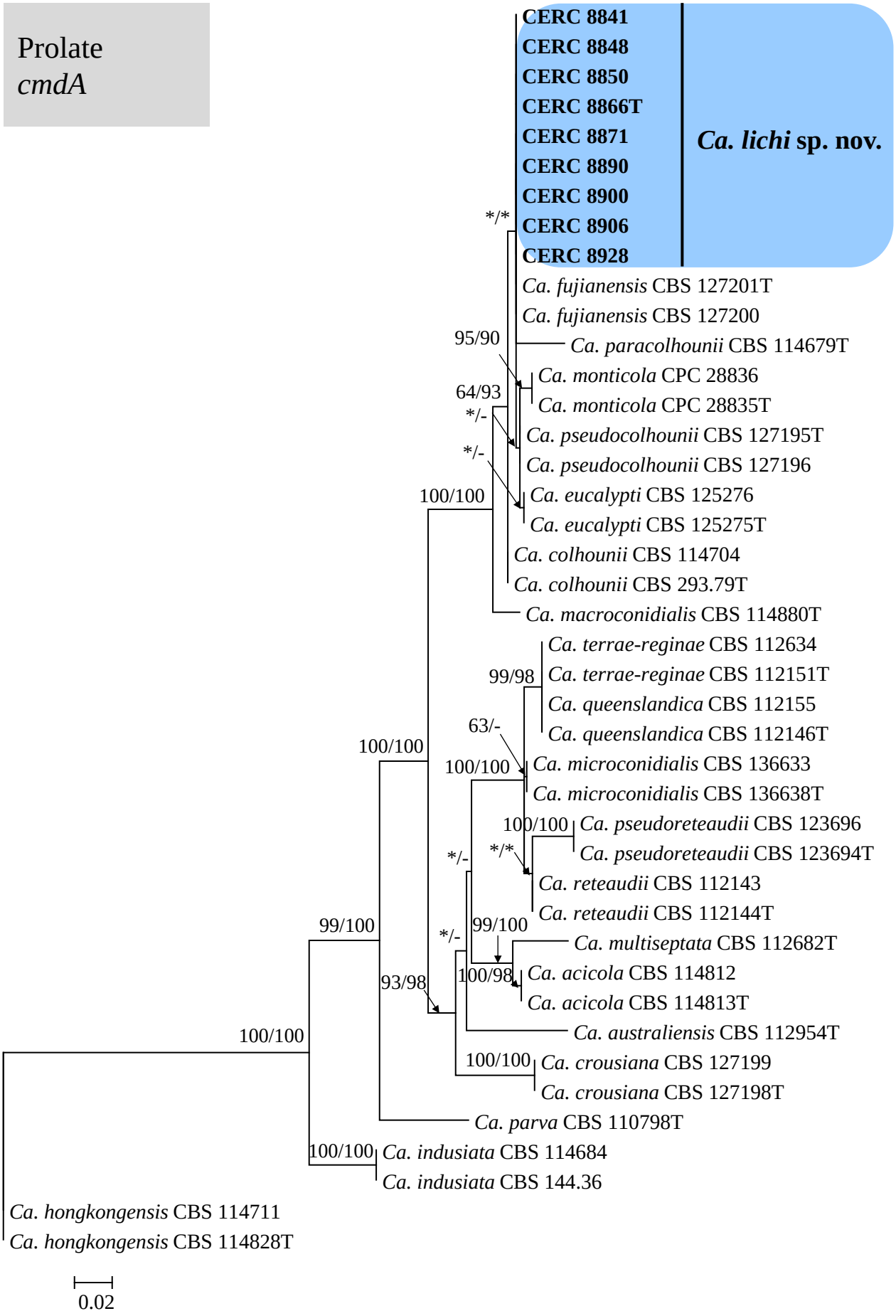
Prolate
cmdA
CERC 8841
CERC 8848
CERC 8850
CERC 8866T
CERC 8871
CERC 8890
CERC 8900
CERC 8906
CERC 8928
Ca. lichi sp. nov.
/
Ca. fujianensis CBS 127201T
Ca. fujianensis CBS 127200
95/90
Ca. paracolhounii CBS 114679T
Ca. monticola CPC 28836
64/93
Ca. monticola CPC 28835T
*/-
Ca. pseudocolhounii CBS 127195T
*/-
Ca. pseudocolhounii CBS 127196
100/100
Ca. eucalypti CBS 125276
Ca. eucalypti CBS 125275T
Ca. colhounii CBS 114704
Ca. colhounii CBS 293.79T
Ca. macroconidialis CBS 114880T
Ca. terrae-reginae CBS 112634
99/98
Ca. terrae-reginae CBS 112151T
Ca. queenslandica CBS 112155
63/-
Ca. queenslandica CBS 112146T
100/100
100/100
Ca. microconidialis CBS 136633
Ca. microconidialis CBS 136638T
100/100
Ca. pseudoreteaudii CBS 123696
*/-
/
Ca. pseudoreteaudii CBS 123694T
Ca. reteaudii CBS 112143
Ca. reteaudii CBS 112144T
99/100
99/100
*/-
Ca. multiseptata CBS 112682T
100/98
Ca. acicola CBS 114812
93/98
Ca. acicola CBS 114813T
Ca. australiensis CBS 112954T
100/100
100/100
Ca. crousiana CBS 127199
Ca. crousiana CBS 127198T
Ca. parva CBS 110798T
100/100
Ca. indusiata CBS 114684
Ca. indusiata CBS 144.36
Ca. hongkongensis CBS 114711
Ca. hongkongensis CBS 114828T
0.02