

SHALLOW AND MESOPHOTIC BENTHOS REFERENCE IMAGE DATABASE FOR THE CHAGOS ARCHIPELAGO, CENTRAL INDIAN OCEAN

Photographic identification catalogue from ROV images collected during 2 expeditions in the Chagos Archipelago,
November 2019 & March 2020

This catalogue can be consulted and downloaded in SmartarID. Please cite as follows:
SMarTaR-ID V1 Consortium (2022) SMarTaR-ID. Accessed <https://smartar-id.app/> on 14/03/23.

Clara Diaz¹, Nicola L. Foster¹, Kerry L. Howell¹

¹ School of Biological and Marine Sciences, University of Plymouth, Drake Circus, Plymouth, PL4 8AA, United Kingdom

TABLE OF CONTENTS

| | |
|--------------------------|----------|
| INTRODUCTION..... | 5 |
|--------------------------|----------|

| | |
|------------------------------|----------|
| CATALOGUE SHEETS..... | 6 |
|------------------------------|----------|

| | |
|----------------------|----------|
| ANIMALIA..... | 7 |
|----------------------|----------|

| | |
|-----------------------|----------|
| ANNELIDA | 7 |
|-----------------------|----------|

| | |
|----------------|---|
| POLYCHETA..... | 7 |
|----------------|---|

| | |
|----------------------|---|
| ANNELIDA INDET. | 8 |
|----------------------|---|

| | |
|------------------------|----------|
| ARTHROPODA..... | 8 |
|------------------------|----------|

| | |
|----------------|---|
| CRUSTACEA..... | 8 |
|----------------|---|

| | |
|------------------------|----|
| ARTHROPODA INDET. | 12 |
|------------------------|----|

| | |
|----------------------|-----------|
| BRYOZOA | 13 |
|----------------------|-----------|

| | |
|-----------------------|-----------|
| CNIDARIA | 15 |
|-----------------------|-----------|

| | |
|------------------|----|
| ACTINIARIA | 15 |
|------------------|----|

| | |
|--------------------|----|
| ANTIPATHARIA | 17 |
|--------------------|----|

| | |
|-------------------|----|
| Antiphatidae..... | 17 |
|-------------------|----|

| | |
|--------------------|----|
| Myriopathidae..... | 19 |
|--------------------|----|

| | |
|--------------------|----|
| Stylopathidae..... | 21 |
|--------------------|----|

| | |
|--------------------------|----|
| Antipatharia Indet. | 22 |
|--------------------------|----|

| | |
|-----------------------|-----------|
| HYDROZOA | 35 |
|-----------------------|-----------|

| | |
|----------------------|----|
| Halopterididae | 35 |
|----------------------|----|

| | |
|-------------------|----|
| Milleporidae..... | 36 |
|-------------------|----|

| | |
|--------------------|----|
| Stylasteridae..... | 38 |
|--------------------|----|

| | |
|--------------------------|-----------|
| OCTOCORALLIA..... | 46 |
|--------------------------|-----------|

| | |
|-----------------------|----|
| Acanthogorgiidae..... | 46 |
|-----------------------|----|

| | |
|------------------|----|
| Alcyoniidae..... | 49 |
|------------------|----|

| | |
|--------------------|----|
| Clavulariidae..... | 52 |
|--------------------|----|

| | |
|-------------------|----|
| Ellisellidae..... | 52 |
|-------------------|----|

| | |
|-------------------|----|
| Helioporidae..... | 63 |
|-------------------|----|

| | |
|--------------------|----|
| Ifalukellidae..... | 64 |
|--------------------|----|

| | |
|-------------------|----|
| Melithaeidae..... | 64 |
|-------------------|----|

| | |
|-------------------|----|
| Nephthaeidae..... | 65 |
|-------------------|----|

| | |
|-----------------|----|
| Nidaliidae..... | 71 |
|-----------------|----|

| | |
|------------------|----|
| Plexauridae..... | 71 |
|------------------|----|

| | |
|-----------------|----|
| Primnoidea..... | 82 |
|-----------------|----|

| | |
|---------------------|----|
| Subergorgiidae..... | 82 |
|---------------------|----|

TABLE OF CONTENTS

| | |
|----------------------------------|------------|
| Xeniidae..... | 83 |
| Octocorallia Indet. | 83 |
| SCLERACTINIA | 133 |
| Acroporidae..... | 133 |
| Agariciidae..... | 150 |
| Caryophyllidae..... | 159 |
| Coscinaraidae..... | 160 |
| Dendrophyllidae..... | 161 |
| Euphyllidae | 163 |
| Fungiidae..... | 164 |
| Lobophyllidae..... | 166 |
| Merulinidae..... | 171 |
| Plesiastreidae..... | 193 |
| Pocilloporidae..... | 194 |
| Poritidae..... | 195 |
| Psammocoridae..... | 200 |
| Scleractinia incertae sedis..... | 201 |
| Scleractinia Indet. | 205 |
| ZOANTHARIA..... | 214 |
| CNIDARIA INDET. | 219 |

| | |
|---------------------------|------------|
| ECHINODERMATA..... | 226 |
| ASTEROIDEA..... | 226 |
| Brisingida..... | 226 |
| Asteroidea Indet. | 227 |
| ECHINOIDEA..... | 230 |
| HOLOTHUROIDEA..... | 232 |
| OPHIUROIDEA..... | 234 |
| MOLLUSCA..... | 235 |
| BIVALVIA..... | 235 |
| Spondylidae..... | 235 |
| Bivalvia Indet. | 235 |
| GASTROPODA | 236 |
| Aplysiidae..... | 236 |
| Muricidae | 238 |
| Ovulidae..... | 238 |
| Phyllidiidae..... | 240 |
| Gastropoda Indet. | 240 |
| PORIFERA..... | 242 |
| DEMOSPONGIAE..... | 242 |

TABLE OF CONTENTS

| | |
|-----------------------------|----------------|
| PORIFERA INDET..... | 242 |
| TUNICATA..... | 287 |
| ASCIDIACEA..... | 287 |
| Clavelinidae | 287 |
| Didemnidae..... | 288 |
| Ascidiacea Indet. | 289 |
| TUNICATA INDET. | 289 |
| ANIMALIA INDET. | 293 |
| CHROMISTA..... | 294 |
| PLANTAE..... | 295 |
| CHLOROPHYTA..... | 295 |
| ULVOPHYCEAE | 295 |
| Bryopsidales..... | 295 |
| Cladophorales | 297 |
| Ulvaes | 297 |
| CHLOROPHYTA INDET. | 298 |

| | |
|----------------------------------|----------------|
| RHODOPHYTA..... | 301 |
| CORALLINALES | 301 |
| RHODOPHYTA INDET. | 302 |
| PLANTAE INDET. | 302 |
| UNKNOWN..... | 303 |
| ACKNOWLEDGMENTS | 305 |
| REFERENCES..... | 305 |

INTRODUCTION

This catalogue covers the reef benthos of mesophotic coral ecosystems (MCEs) of Egmont Atoll (6° 40' S, 71° 21' E), located in the Chagos Archipelago (6° S, 71°30' E), central Indian Ocean (Figure 1). In addition, Cnidaria specimens from Sandes seamount (7°14'S, 72°14'E, 1.5 km², minimum depth of ~60 m, 95 km East of Egmont Atoll), are presented here. The *in-situ* images presented here were collected during two expeditions, in November 2019 and March 2020. A Saab Seaeye Falcon Remotely Operated Vehicle (ROV) was used to collect benthic imagery of MCEs at two sites, Ile des Rats and Manta Alley (Figure 1). The images were extracted from a GoPro camera (GoPro hero 4, 2.7k, 24 fps, wide field of view), positioned directly under the SAAB Seaeye camera. Six depth bands were surveyed here to cover the entire MCEs depth gradient: 15 – 20 m; 30 – 40 m; 60 – 70 m; 80 – 90 m; 110 – 120 m; 150 – 160 m. The images were identified using BIIGLE 2.0, an online annotation platform (1). As the standard taxonomic approaches are not often applicable to image data, all organisms were identified to the highest taxonomic resolution possible and distinct morphospecies were assigned an Operational Taxonomic Unit (OTU, IOTU for the Indian Ocean), following the method in (2) and placed in the structure of the **Standard Marine Taxonomic Reference Image Database (SMarTaR-ID)** (3). A morphospecies may correspond to species, genus, family, or higher taxonomic level. All specimens were identified according to both relevant literature and taxonomists help. The classification presented here is subject to change depending on new image records/ better image quality, genetic results of several samples, or further help from taxonomists. A living version of this reference image database is available at <https://smartar-id.app/> (4). The classification presented here is preliminary and subject to change, depending on acquired taxonomic knowledge and physical specimens collected in the future. Additional images for specific IOTUs can be asked to the author.

CATALOGUE SHEETS, EXAMPLES

OTU table

| OTU | Scientific Name | Morphology Level0 | Morphology Level1 | Morphology Level2 | Morphology Level3 | Morphology Level4 | ... | Catami | Scientific Name ID | Scientific Name Autorship | Taxon Rank | Morphospecies | Combined Name ID |
|-------|-----------------|-------------------|-------------------|----------------------|-------------------|-------------------|-----|----------------------|--------------------|---------------------------|------------|---------------|-------------------------|
| IOTU3 | Eleutherobia | Cnidaria | Corals | Black and Octocorals | Soft corals | Bottle-brush | | Bottle-brush: Simple | 203986 | Putter, 1900 | Genus | Msp1 | Eleuthero bia + msp1 |

Additional columns: previous name; identification features, ionic image

Image table

| OTU | In situ image Name | Image credits | Identified by | Data identified | Identification verification status | Physical specimen | Raw image | locality | Location ID | Institution ID | Collection ID | Project name | Ocean basin |
|-------|--------------------------|---------------------|---------------|-----------------|------------------------------------|-------------------|--|---------------------------------|-------------|----------------------|---------------------|-------------------|--------------|
| IOTU3 | Dive5_GP01 0001_00008 | Plymouth University | Clara Diaz | Mar2020 | 1 | no | BIOTNov19_ Dive5_GP01 0001_00008 | Chagos; -6.57535; 71.9507 | 21386 | PlymouthUniversityUK | Diaz et al. 2022 | GWF_Sea mounts | Indian Ocean |

Additional columns: Exsitu image name, iconic image, identification remarks, type status, location remarks, decimal latitude, decimal longitude, minimum depth in meters, maximum depth in meters, bibliographic citation, modified, dcterms:license, dcterms: rights holder, dcterms: access rights, previous identifications, catalog number, associated sequences, habitat, substrate type, size, substrate method, link to external database

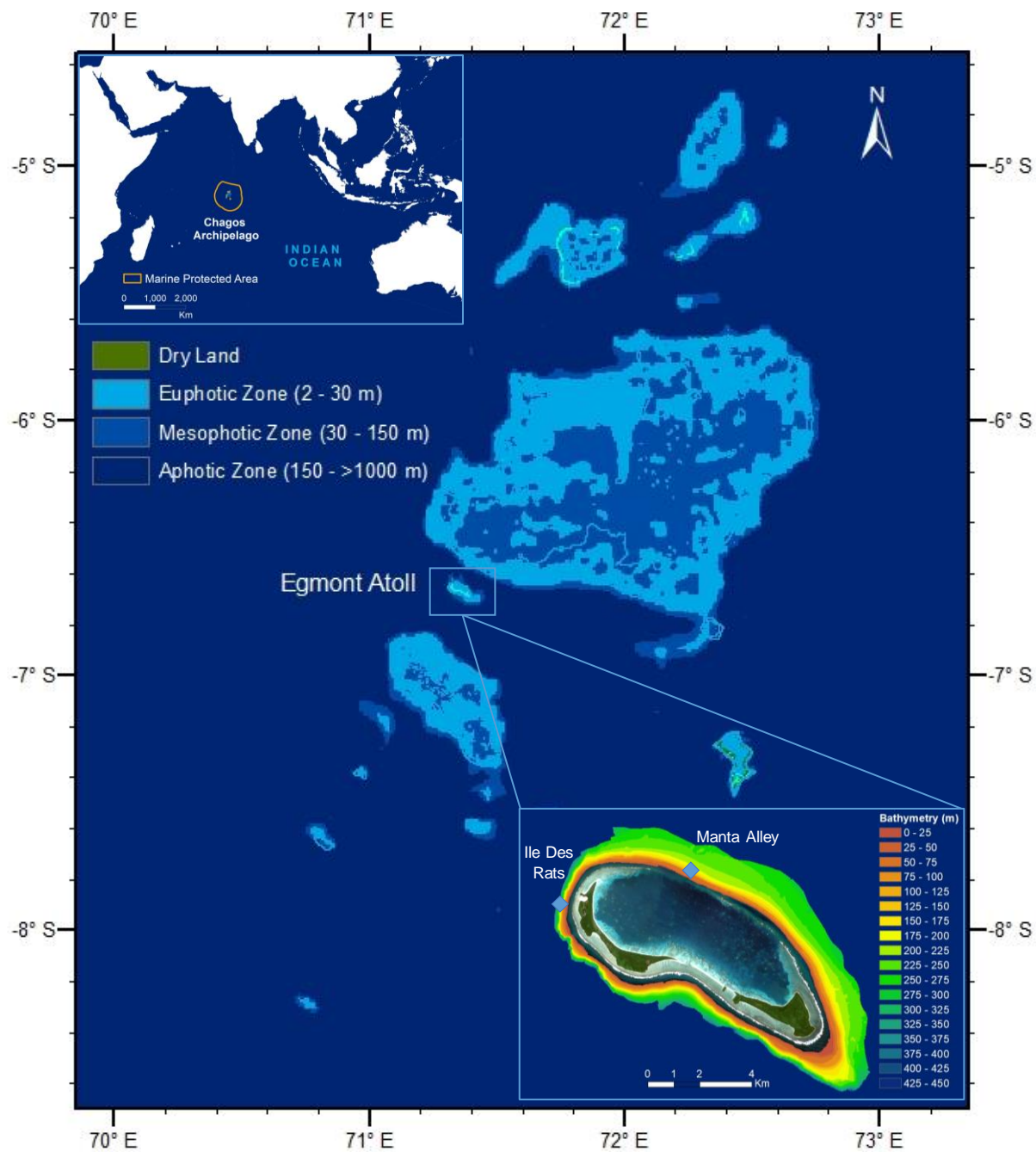

Figure 1. Study sites and their locations. Composite figure showing Egmont Atoll (right corner inset) located within the Chagos Archipelago (main map), central Indian Ocean (left corner inset), showing the Marine Protected Area delimitation in orange. Egmont Atoll is displayed indicating 3D bathymetry data acquired using a multibeam and the two sites studied: Ile Des Rats (North-west coast) and Manta Alley (North-east coast).

ANIMALIA

ANNELIDA

POLYCHETA



Biota > Animalia > Annelida > Polychaeta > IOTU303_Polychaeta

| OTU | IOTU303 |
|--------------------|-----------------------|
| Scientific Name | Polychaeta |
| Morphology Level 0 | Worms |
| Morphology Level 1 | Tube/burrow dwelling |
| Morphology Level 2 | - |
| Morphology Level 3 | - |
| Morphology Level 4 | - |
| Image Name | Dive19_GP120001_00003 |



Biota > Animalia > Annelida > Polychaeta > IOTU525_Polychaeta

| OTU | IOTU525 |
|--------------------|----------------------|
| Scientific Name | Polychaeta |
| Morphology Level 0 | Worms |
| Morphology Level 1 | Tube/burrow dwelling |
| Morphology Level 2 | - |
| Morphology Level 3 | - |
| Morphology Level 4 | - |
| Image Name | Dive5_GP120001_00007 |

ANNELIDA INDET.



Biota > Animalia > Annelida > IOTU339_Annelida

| OTU | IOTU339 |
|--------------------|-----------------------|
| Scientific Name | Annelida |
| Morphology Level 0 | Worms |
| Morphology Level 1 | Tube/burrow dwelling |
| Morphology Level 2 | - |
| Morphology Level 3 | - |
| Morphology Level 4 | - |
| Image Name | Dive21_GP020001_00005 |

ARTHROPODA

CRUSTACEA



Biota > Animalia > Arthropoda > Crustacea > IOTU53_Crustacea

| OTU | IOTU53 |
|--------------------|----------------------|
| Scientific Name | Crustacea |
| Morphology Level 0 | Crustacea |
| Morphology Level 1 | Lobsters |
| Morphology Level 2 | Squat lobsters |
| Morphology Level 3 | - |
| Morphology Level 4 | - |
| Image Name | Dive4_GP030005_00001 |



Biota > Animalia > Arthropoda > Crustacea > IOTU60_Crustacea

| OTU | IOTU60 |
|--------------------|----------------------|
| Scientific Name | Crustacea |
| Morphology Level 0 | Crustacea |
| Morphology Level 1 | Lobsters |
| Morphology Level 2 | - |
| Morphology Level 3 | - |
| Morphology Level 4 | - |
| Image Name | Dive4_GP020005_00009 |



Biota > Animalia > Arthropoda > Crustacea > IOTU72_Crustacea

| OTU | IOTU72 |
|--------------------|----------------------|
| Scientific Name | Crustacea |
| Morphology Level 0 | Crustacea |
| Morphology Level 1 | Lobsters |
| Morphology Level 2 | - |
| Morphology Level 3 | - |
| Morphology Level 4 | - |
| Image Name | Dive4_GP030005_00004 |



Biota > Animalia > Arthropoda > Crustacea > IOTU177_Crustacea

| OTU | IOTU177 |
|--------------------|---------------------|
| Scientific Name | Crustacea |
| Morphology Level 0 | Crustacea |
| Morphology Level 1 | Lobsters |
| Morphology Level 2 | - |
| Morphology Level 3 | - |
| Morphology Level 4 | - |
| Image Name | Dive6_GP60001_00010 |



Biota > Animalia > Arthropoda > Crustacea > IOTU210_Crustacea

| OTU | IOTU210 |
|--------------------|-----------------------|
| Scientific Name | Crustacea |
| Morphology Level 0 | Crustacea |
| Morphology Level 1 | - |
| Morphology Level 2 | - |
| Morphology Level 3 | - |
| Morphology Level 4 | - |
| Image Name | Dive23_GP040001_00011 |



Biota > Animalia > Arthropoda > Crustacea > IOTU283_Crustacea

| OTU | IOTU283 |
|--------------------|-----------------------|
| Scientific Name | Crustacea |
| Morphology Level 0 | Crustacea |
| Morphology Level 1 | - |
| Morphology Level 2 | - |
| Morphology Level 3 | - |
| Morphology Level 4 | - |
| Image Name | Dive21_GP040001_00004 |

ARTHROPODA INDET.



Biota > Animalia > Arthropoda > IOTU2_Arthropoda

| OTU | IOTU2 |
|--------------------|----------------------|
| Scientific Name | Arthropoda |
| Morphology Level 0 | - |
| Morphology Level 1 | - |
| Morphology Level 2 | - |
| Morphology Level 3 | - |
| Morphology Level 4 | - |
| Image Name | Dive5_GP020001_00007 |

BRYOZOA



Biota > Animalia > Bryozoa > IOTU30_Bryozoa

| OTU | IOTU30 |
|--------------------|------------------------|
| Scientific Name | Bryozoa |
| Morphology Level 0 | Bryozoa |
| Morphology Level 1 | Mesh |
| Morphology Level 2 | - |
| Morphology Level 3 | - |
| Morphology Level 4 | - |
| Image Name | Dive9_GP090005_00007-2 |



Biota > Animalia > Bryozoa > IOTU73_Bryozoa

| OTU | IOTU73 |
|--------------------|----------------------|
| Scientific Name | Bryozoa |
| Morphology Level 0 | Bryozoa |
| Morphology Level 1 | Mesh |
| Morphology Level 2 | - |
| Morphology Level 3 | - |
| Morphology Level 4 | - |
| Image Name | Dive8_GP030005_00011 |



Biota > Animalia > Bryozoa > IOTU128_Bryozoa

| OTU | IOTU128 |
|--------------------|-----------------------|
| Scientific Name | Bryozoa |
| Morphology Level 0 | Bryozoa |
| Morphology Level 1 | - |
| Morphology Level 2 | Branching |
| Morphology Level 3 | - |
| Morphology Level 4 | - |
| Image Name | Dive19_GP140001_00008 |



Biota > Animalia > Bryozoa > IOTU190_Bryozoa

| OTU | IOTU190 |
|--------------------|-----------------------|
| Scientific Name | Bryozoa |
| Morphology Level 0 | Bryozoa |
| Morphology Level 1 | - |
| Morphology Level 2 | Branching |
| Morphology Level 3 | - |
| Morphology Level 4 | - |
| Image Name | Dive18_GP070002_00008 |



Biota > Animalia > Bryozoa > IOTU285_Bryozoa

| OTU | IOTU285 |
|--------------------|-----------------------|
| Scientific Name | Bryozoa |
| Morphology Level 0 | Bryozoa |
| Morphology Level 1 | - |
| Morphology Level 2 | Branching |
| Morphology Level 3 | - |
| Morphology Level 4 | - |
| Image Name | Dive21_GP030001_00006 |

CNIDARIA

ACTINIARIA



Biota > Animalia > Cnidaria > Anthozoa > Hexacorallia > Actiniaria > IOTU77_Actiniaria

| OTU | IOTU77 |
|--------------------|---|
| Scientific Name | Actiniaria |
| Morphology Level 0 | Cnidaria |
| Morphology Level 1 | Anemones and anemone-like |
| Morphology Level 2 | Other anemones |
| Morphology Level 3 | > one whorl |
| Morphology Level 4 | Tentacles about as long as oral disc diameter |
| Image Name | Dive5_GP090001_00007_2 |



Biota > Animalia > Cnidaria > Anthozoa > Hexacorallia > Actiniaria > IOTU78_Actiniaria

| OTU | IOTU78 |
|--------------------|---|
| Scientific Name | Actiniaria |
| Morphology Level 0 | Cnidaria |
| Morphology Level 1 | Anemones and anemone-like |
| Morphology Level 2 | Other anemones |
| Morphology Level 3 | > one whorl |
| Morphology Level 4 | Tentacles about as long as oral disc diameter |
| Image Name | Dive24_GP070001_00017-1 |



Biota > Animalia > Cnidaria > Anthozoa > Hexacorallia > Actiniaria > IOTU413_Actiniaria

| OTU | IOTU413 |
|--------------------|---------------------------|
| Scientific Name | Actiniaria |
| Morphology Level 0 | Cnidaria |
| Morphology Level 1 | Anemones and anemone-like |
| Morphology Level 2 | - |
| Morphology Level 3 | - |
| Morphology Level 4 | - |
| Image Name | Dive22_GP010002_00003 |

ANTIPATHARIA

Antiphatidae



Biota > Animalia > Cnidaria > Anthozoa > Hexacorallia > Antipatharia > Antipathidae > Cirrhipathes > IOTU23_Cirrhipathes

| OTU | IOTU23 |
|--------------------|------------------------|
| Scientific Name | Cirrhipathes |
| Morphology Level 0 | Cnidaria |
| Morphology Level 1 | Corals |
| Morphology Level 2 | Black and Octocorals |
| Morphology Level 3 | Unbranched |
| Morphology Level 4 | Not Seapen |
| Image Name | Dive7_GP120004_00003_1 |

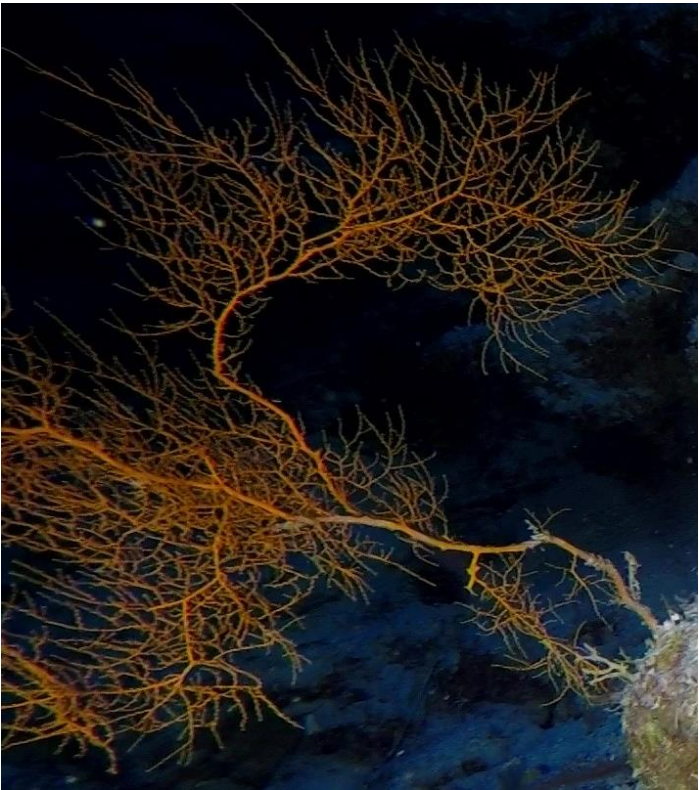

Biota > Animalia > Cnidaria > Anthozoa > Hexacorallia > Antipatharia > Antipathidae > Antipathes > IOTU29_Antipathes

| OTU | IOTU29 |
|--------------------|----------------------|
| Scientific Name | Antipathes |
| Morphology Level 0 | Cnidaria |
| Morphology Level 1 | Corals |
| Morphology Level 2 | Black and Octocorals |
| Morphology Level 3 | Branching 3D |
| Morphology Level 4 | Bushy |
| Image Name | Dive5_GP020001_00005 |



Biota > Animalia > Cnidaria > Anthozoa > Hexacorallia > Antipatharia > Antipathidae > Stichopathes > IOTU151_Stichopathes

| OTU | IOTU151 |
|--------------------|----------------------|
| Scientific Name | Stichopathes |
| Morphology Level 0 | Cnidaria |
| Morphology Level 1 | Corals |
| Morphology Level 2 | Black and Octocorals |
| Morphology Level 3 | Unbranched |
| Morphology Level 4 | - |
| Image Name | Dive6_GP040001_00002 |



Biota > Animalia > Cnidaria > Anthozoa > Hexacorallia > Antipatharia > Antipathidae > IOTU355_Antipathidae

| OTU | IOTU355 |
|--------------------|----------------------|
| Scientific Name | Antipathidae |
| Morphology Level 0 | Cnidaria |
| Morphology Level 1 | Corals |
| Morphology Level 2 | Black and Octocorals |
| Morphology Level 3 | Unbranched |
| Morphology Level 4 | - |
| Image Name | Dive6_GP110001_00003 |

Myriopathidae



Biota > Animalia > Cnidaria > Anthozoa > Hexacorallia > Antipatharia > Myriopathidae > Myriopathes > IOTU25_Myriopathes

| OTU | IOTU25 |
|--------------------|----------------------|
| Scientific Name | Myriopathes |
| Morphology Level 0 | Cnidaria |
| Morphology Level 1 | Corals |
| Morphology Level 2 | Black and Octocorals |
| Morphology Level 3 | Branching 3D |
| Morphology Level 4 | Fan-shaped |
| Image Name | Dive5_GP100001_00004 |



Biota > Animalia > Cnidaria > Anthozoa > Hexacorallia > Antipatharia > Myriopathidae > IOTU361_Myriopathidae

| OTU | IOTU361 |
|--------------------|----------------------|
| Scientific Name | Myriopathidae |
| Morphology Level 0 | Cnidaria |
| Morphology Level 1 | Corals |
| Morphology Level 2 | Black and Octocorals |
| Morphology Level 3 | Branching 3D |
| Morphology Level 4 | Fan-shaped |
| Image Name | Dive6_GP140001_00001 |



Biota > Animalia > Cnidaria > Anthozoa > Hexacorallia > Antipatharia > Myriopathidae > Myriopathes > IOTU439_Myriopathes

| OTU | IOTU439 |
|--------------------|----------------------|
| Scientific Name | Myriopathes |
| Morphology Level 0 | Cnidaria |
| Morphology Level 1 | Corals |
| Morphology Level 2 | Black and Octocorals |
| Morphology Level 3 | Fan 2D |
| Morphology Level 4 | - |
| Image Name | Dive5_GP110001_00004 |

Stylopathidae



Biota > Animalia > Cnidaria > Anthozoa > Hexacorallia > Antipatharia > Stylopathidae > Stylopathes > IOTU27_Stylopathes

| OTU | IOTU27 |
|--------------------|------------------------|
| Scientific Name | Stylopathes |
| Morphology Level 0 | Cnidaria |
| Morphology Level 1 | Corals |
| Morphology Level 2 | Black and Octocorals |
| Morphology Level 3 | Unbranched |
| Morphology Level 4 | Not Seapen |
| Image Name | Dive5_GP030001_00002_1 |

Antipatharia Indet.



Biota > Animalia > Cnidaria > Anthozoa > Hexacorallia > Antipatharia > IOTU21_Antipatharia

| OTU | IOTU21 |
|--------------------|----------------------|
| Scientific Name | Antipatharia |
| Morphology Level 0 | Cnidaria |
| Morphology Level 1 | Corals |
| Morphology Level 2 | Black and Octocorals |
| Morphology Level 3 | Branching 3D |
| Morphology Level 4 | Irregular branching |
| Image Name | Dive6_GP600001_00006 |



Biota > Animalia > Cnidaria > Anthozoa > Hexacorallia > Antipatharia > IOTU22_Antipatharia

| OTU | IOTU22 |
|--------------------|------------------------|
| Scientific Name | Antipatharia |
| Morphology Level 0 | Cnidaria |
| Morphology Level 1 | Corals |
| Morphology Level 2 | Black and Octocorals |
| Morphology Level 3 | Branching 3D |
| Morphology Level 4 | Bushy |
| Image Name | Dive8_GP100005_00003_1 |



Biota > Animalia > Cnidaria > Anthozoa > Hexacorallia > Antipatharia > IOTU24_Antipatharia

| OTU | IOTU24 |
|--------------------|----------------------|
| Scientific Name | Antipatharia |
| Morphology Level 0 | Cnidaria |
| Morphology Level 1 | Corals |
| Morphology Level 2 | Black and Octocorals |
| Morphology Level 3 | Unbranched |
| Morphology Level 4 | Not Seapen |
| Image Name | Dive6_GP040001_00006 |



Biota > Animalia > Cnidaria > Anthozoa > Hexacorallia > Antipatharia > IOTU26_Antipatharia

| OTU | IOTU26 |
|--------------------|----------------------|
| Scientific Name | Antipatharia |
| Morphology Level 0 | Cnidaria |
| Morphology Level 1 | Corals |
| Morphology Level 2 | Black and Octocorals |
| Morphology Level 3 | Branching 3D |
| Morphology Level 4 | Long branches |
| Image Name | Dive7_GP050004_00003 |



Biota > Animalia > Cnidaria > Anthozoa > Hexacorallia > Antipatharia > IOTU28_Antipatharia

| OTU | IOTU28 |
|--------------------|-----------------------|
| Scientific Name | Antipatharia |
| Morphology Level 0 | Cnidaria |
| Morphology Level 1 | Corals |
| Morphology Level 2 | Black and Octocorals |
| Morphology Level 3 | Bottlebrush |
| Morphology Level 4 | - |
| Image Name | Dive16_GP140004_00003 |

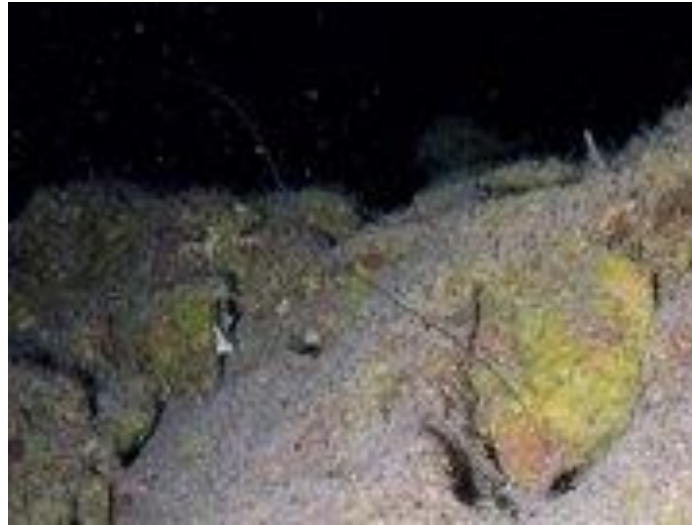

Biota > Animalia > Cnidaria > Anthozoa > Hexacorallia > Antipatharia > IOTU55_Antipatharia

| OTU | IOTU55 |
|--------------------|-----------------------|
| Scientific Name | Antipatharia |
| Morphology Level 0 | Cnidaria |
| Morphology Level 1 | Corals |
| Morphology Level 2 | Black and Octocorals |
| Morphology Level 3 | Unbranched |
| Morphology Level 4 | Not Seapen |
| Image Name | Dive24_GP030001_00014 |

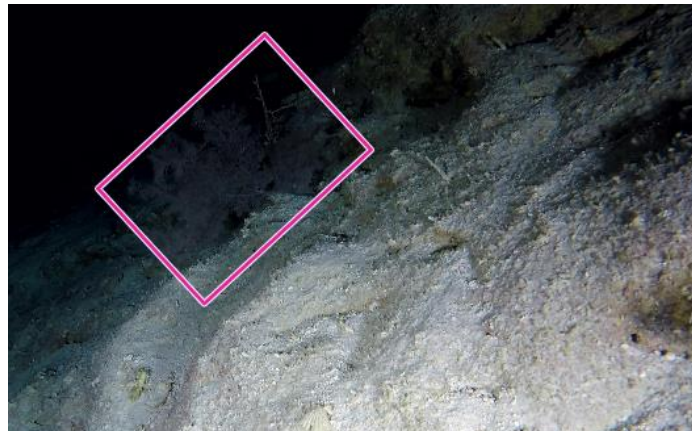

Biota > Animalia > Cnidaria > Anthozoa > Hexacorallia > Antipatharia > IOTU66_Antipatharia

| OTU | IOTU66 |
|--------------------|----------------------|
| Scientific Name | Antipatharia |
| Morphology Level 0 | Cnidaria |
| Morphology Level 1 | Corals |
| Morphology Level 2 | Black and Octocorals |
| Morphology Level 3 | Branching 3D |
| Morphology Level 4 | Bushy |
| Image Name | Dive4_GP020005_00017 |



Biota > Animalia > Cnidaria > Anthozoa > Hexacorallia > Antipatharia > IOTU85_Antipatharia

| OTU | IOTU85 |
|--------------------|----------------------|
| Scientific Name | Antipatharia |
| Morphology Level 0 | Cnidaria |
| Morphology Level 1 | Corals |
| Morphology Level 2 | Black and Octocorals |
| Morphology Level 3 | Branching 3D |
| Morphology Level 4 | Long branches |
| Image Name | Dive8_GP130005_00013 |



Biota > Animalia > Cnidaria > Anthozoa > Hexacorallia > Antipatharia > IOTU121_Antipatharia

| OTU | IOTU121 |
|--------------------|----------------------|
| Scientific Name | Antipatharia |
| Morphology Level 0 | Cnidaria |
| Morphology Level 1 | Corals |
| Morphology Level 2 | Black and Octocorals |
| Morphology Level 3 | Fan 2D |
| Morphology Level 4 | - |
| Image Name | Dive6_GP020001_00006 |



Biota > Animalia > Cnidaria > Anthozoa > Hexacorallia > Antipatharia > IOTU143_Antipatharia

| OTU | IOTU143 |
|--------------------|----------------------|
| Scientific Name | Antipatharia |
| Morphology Level 0 | Cnidaria |
| Morphology Level 1 | Corals |
| Morphology Level 2 | Black and Octocorals |
| Morphology Level 3 | Branching 3D |
| Morphology Level 4 | Fan-shaped |
| Image Name | Dive8_GP090005_00005 |



Biota > Animalia > Cnidaria > Anthozoa > Hexacorallia > Antipatharia > IOTU171_Antipatharia

| OTU | IOTU171 |
|--------------------|----------------------|
| Scientific Name | Antipatharia |
| Morphology Level 0 | Cnidaria |
| Morphology Level 1 | Corals |
| Morphology Level 2 | Black and Octocorals |
| Morphology Level 3 | Fan 2D |
| Morphology Level 4 | - |
| Image Name | Dive5_GP020001_00008 |



Biota > Animalia > Cnidaria > Anthozoa > Hexacorallia > Antipatharia > IOTU176_Antipatharia

| OTU | IOTU176 |
|--------------------|----------------------|
| Scientific Name | Antipatharia |
| Morphology Level 0 | Cnidaria |
| Morphology Level 1 | Corals |
| Morphology Level 2 | Black and Octocorals |
| Morphology Level 3 | Fan 2D |
| Morphology Level 4 | - |
| Image Name | Dive5_GP020001_00007 |



Biota > Animalia > Cnidaria > Anthozoa > Hexacorallia > Antipatharia > IOTU292_Antipatharia

| OTU | IOTU292 |
|--------------------|-----------------------|
| Scientific Name | Antipatharia |
| Morphology Level 0 | Cnidaria |
| Morphology Level 1 | Corals |
| Morphology Level 2 | Black and Octocorals |
| Morphology Level 3 | Fan 2D |
| Morphology Level 4 | - |
| Image Name | Dive16_GP090004_00003 |



Biota > Animalia > Cnidaria > Anthozoa > Hexacorallia > Antipatharia > IOTU235_Antipatharia

| OTU | IOTU235 |
|--------------------|------------------------|
| Scientific Name | Antipatharia |
| Morphology Level 0 | Cnidaria |
| Morphology Level 1 | Corals |
| Morphology Level 2 | Black and Octocorals |
| Morphology Level 3 | Fan 2D |
| Morphology Level 4 | - |
| Image Name | Dive7_GP030004_00001_1 |



Biota > Animalia > Cnidaria > Anthozoa > Hexacorallia > Antipatharia > IOTU305_Antipatharia

| OTU | IOTU305 |
|--------------------|----------------------|
| Scientific Name | Antipatharia |
| Morphology Level 0 | Cnidaria |
| Morphology Level 1 | Corals |
| Morphology Level 2 | Black and Octocorals |
| Morphology Level 3 | Branching 3D |
| Morphology Level 4 | Fan-shaped |
| Image Name | Dive5_GP040001_00012 |



Biota > Animalia > Cnidaria > Anthozoa > Hexacorallia > Antipatharia > IOTU313_Antipatharia

| OTU | IOTU313 |
|--------------------|----------------------|
| Scientific Name | Antipatharia |
| Morphology Level 0 | Cnidaria |
| Morphology Level 1 | Corals |
| Morphology Level 2 | Black and Octocorals |
| Morphology Level 3 | Branching 3D |
| Morphology Level 4 | Bushy |
| Image Name | Dive8_GP140005_00007 |



Biota > Animalia > Cnidaria > Anthozoa > Hexacorallia > Antipatharia > IOTU326_Antipatharia

| OTU | IOTU326 |
|--------------------|-----------------------|
| Scientific Name | Antipatharia |
| Morphology Level 0 | Cnidaria |
| Morphology Level 1 | Corals |
| Morphology Level 2 | Black and Octocorals |
| Morphology Level 3 | Fan 2D |
| Morphology Level 4 | - |
| Image Name | Dive19_GP070001_00001 |



Biota > Animalia > Cnidaria > Anthozoa > Hexacorallia > Antipatharia > IOTU329_Antipatharia

| OTU | IOTU329 |
|--------------------|-----------------------|
| Scientific Name | Antipatharia |
| Morphology Level 0 | Cnidaria |
| Morphology Level 1 | Corals |
| Morphology Level 2 | Black and Octocorals |
| Morphology Level 3 | Unbranched |
| Morphology Level 4 | - |
| Image Name | Dive19_GP080001_00013 |



Biota > Animalia > Cnidaria > Anthozoa > Hexacorallia > Antipatharia > IOTU331_Antipatharia

| OTU | IOTU331 |
|--------------------|----------------------|
| Scientific Name | Antipatharia |
| Morphology Level 0 | Cnidaria |
| Morphology Level 1 | Corals |
| Morphology Level 2 | Black and Octocorals |
| Morphology Level 3 | Unbranched |
| Morphology Level 4 | - |
| Image Name | Dive7_GP030004_00001 |



Biota > Animalia > Cnidaria > Anthozoa > Hexacorallia > Antipatharia > IOTU353_Antipatharia

| OTU | IOTU353 |
|--------------------|-----------------------|
| Scientific Name | Antipatharia |
| Morphology Level 0 | Cnidaria |
| Morphology Level 1 | Corals |
| Morphology Level 2 | Black and Octocorals |
| Morphology Level 3 | Fan 2D |
| Morphology Level 4 | - |
| Image Name | Dive21_GP020001_00003 |



Biota > Animalia > Cnidaria > Anthozoa > Hexacorallia > Antipatharia > IOTU368_Antipatharia

| OTU | IOTU368 |
|--------------------|----------------------|
| Scientific Name | Antipatharia |
| Morphology Level 0 | Cnidaria |
| Morphology Level 1 | Corals |
| Morphology Level 2 | Black and Octocorals |
| Morphology Level 3 | Unbranched |
| Morphology Level 4 | - |
| Image Name | Dive6_GP090001_00002 |



Biota > Animalia > Cnidaria > Anthozoa > Hexacorallia > Antipatharia > IOTU374_Antipatharia

| OTU | IOTU374 |
|--------------------|-----------------------|
| Scientific Name | Antipatharia |
| Morphology Level 0 | Cnidaria |
| Morphology Level 1 | Corals |
| Morphology Level 2 | Black and Octocorals |
| Morphology Level 3 | Unbranched |
| Morphology Level 4 | - |
| Image Name | Dive19_GP100001_00004 |



Biota > Animalia > Cnidaria > Anthozoa > Hexacorallia > Antipatharia > IOTU446_Antipatharia

| OTU | IOTU446 |
|--------------------|----------------------|
| Scientific Name | Antipatharia |
| Morphology Level 0 | Cnidaria |
| Morphology Level 1 | Corals |
| Morphology Level 2 | Black and Octocorals |
| Morphology Level 3 | Branching 3D |
| Morphology Level 4 | Long branches |
| Image Name | Dive7_GP20004_00009 |



Biota > Animalia > Cnidaria > Anthozoa > Hexacorallia > Antipatharia > IOTU468_Antipatharia

| OTU | IOTU468 |
|--------------------|-----------------------|
| Scientific Name | Antipatharia |
| Morphology Level 0 | Cnidaria |
| Morphology Level 1 | Corals |
| Morphology Level 2 | Black and Octocorals |
| Morphology Level 3 | Fan 2D |
| Morphology Level 4 | - |
| Image Name | Dive18_GP090002_00010 |



Biota > Animalia > Cnidaria > Anthozoa > Hexacorallia > Antipatharia > IOTU574_Antipatharia

| OTU | IOTU574 |
|--------------------|----------------------|
| Scientific Name | Antipatharia |
| Morphology Level 0 | Cnidaria |
| Morphology Level 1 | Corals |
| Morphology Level 2 | Black and Octocorals |
| Morphology Level 3 | Unbranched |
| Morphology Level 4 | - |
| Image Name | Dive3_GP060002_00001 |

HYDROZOA
Halopterididae



Biota > Animalia > Cnidaria > Hydrozoa > Hydroidolina > Leptothecata > Plumularioidea > Halopterididae > IOTU250_Halopterididae

| OTU | IOTU250 |
|--------------------|----------------------|
| Scientific Name | Halopterididae |
| Morphology Level 0 | Cnidaria |
| Morphology Level 1 | Corals |
| Morphology Level 2 | Black and Octocorals |
| Morphology Level 3 | Unbranched |
| Morphology Level 4 | - |
| Image Name | Dive6_GP800001_0003 |



Biota > Animalia > Cnidaria > Hydrozoa > Hydroidolina > Leptothecata > Plumularioidea > Halopterididae > IOTU381_Halopterididae

| OTU | IOTU381 |
|--------------------|-----------------------|
| Scientific Name | Halopterididae |
| Morphology Level 0 | Cnidaria |
| Morphology Level 1 | Hydroids |
| Morphology Level 2 | - |
| Morphology Level 3 | - |
| Morphology Level 4 | - |
| Image Name | Dive21_GP120001_00002 |

Milleporidae



Biota > Animalia > Cnidaria > Hydrozoa > Hydroidolina > Anthoathecata > Capitata > Milleporidae > Millepora > IOTU387_Millepora

| OTU | IOTU387 |
|--------------------|-----------------------|
| Scientific Name | Millepora |
| Morphology Level 0 | Cnidaria |
| Morphology Level 1 | Corals |
| Morphology Level 2 | Stony corals |
| Morphology Level 3 | Colonial |
| Morphology Level 4 | Branching |
| Image Name | Dive21_GP120001_00002 |



Biota > Animalia > Cnidaria > Hydrozoa > Hydroidolina > Anthoathecata > Capitata > Milleporidae > Millepora > IOTU458_Millepora

| OTU | IOTU458 |
|--------------------|----------------------|
| Scientific Name | Millepora |
| Morphology Level 0 | Cnidaria |
| Morphology Level 1 | Corals |
| Morphology Level 2 | Stony corals |
| Morphology Level 3 | Colonial |
| Morphology Level 4 | Branching |
| Image Name | Dive7_GP080004_00004 |



Biota > Animalia > Cnidaria > Hydrozoa > Hydroidolina > Anthoathecata > Capitata > Milleporidae > Millepora > IOTU545_Millepora

| OTU | IOTU545 |
|--------------------|----------------------|
| Scientific Name | Millepora |
| Morphology Level 0 | Cnidaria |
| Morphology Level 1 | Hydrocorals |
| Morphology Level 2 | Branching |
| Morphology Level 3 | - |
| Morphology Level 4 | - |
| Image Name | Dive7_GP040004_00011 |

Stylasteridae



Biota > Animalia > Cnidaria > Hydrozoa > Hydroidolina > Anthoathecata > Filifera > Stylasteridae > IOTU19_Stylasteridae

| OTU | IOTU19 |
|--------------------|----------------------|
| Scientific Name | Stylasteridae |
| Morphology Level 0 | Cnidaria |
| Morphology Level 1 | Hydrocorals |
| Morphology Level 2 | Branching |
| Morphology Level 3 | - |
| Morphology Level 4 | - |
| Image Name | Dive6_GP600001_00005 |



Biota > Animalia > Cnidaria > Hydrozoa > Hydroidolina > Anthoathecata > Filifera > Stylasteridae > Distichopora > IOTU20_Distichopora

| OTU | IOTU20 |
|--------------------|----------------------|
| Scientific Name | Distichopora |
| Morphology Level 0 | Cnidaria |
| Morphology Level 1 | Hydrocorals |
| Morphology Level 2 | Branching |
| Morphology Level 3 | - |
| Morphology Level 4 | - |
| Image Name | Dive7_GP070005_00003 |



Biota > Animalia > Cnidaria > Hydrozoa > Hydroidolina > Anthoathecata > Filifera > Stylasteridae > Stylaster > IOTU52_Stylaster

| OTU | IOTU52 |
|--------------------|-------------------------|
| Scientific Name | Stylaster |
| Morphology Level 0 | Cnidaria |
| Morphology Level 1 | Hydrocorals |
| Morphology Level 2 | Branching |
| Morphology Level 3 | - |
| Morphology Level 4 | - |
| Image Name | Dive24_GP040001_00007-1 |



Biota > Animalia > Cnidaria > Hydrozoa > Hydroidolina > Anthoathecata > Filifera > Stylasteridae > IOTU135_Stylasteridae

| OTU | IOTU135 |
|--------------------|-----------------------|
| Scientific Name | Stylasteridae |
| Morphology Level 0 | Cnidaria |
| Morphology Level 1 | Hydrocorals |
| Morphology Level 2 | Branching |
| Morphology Level 3 | - |
| Morphology Level 4 | - |
| Image Name | Dive24_GP030001_00013 |



Biota > Animalia > Cnidaria > Hydrozoa > Hydroidolina > Anthoathecata > Filifera > Stylasteridae > IOTU170_Stylasteridae

| OTU | IOTU170 |
|--------------------|-----------------------|
| Scientific Name | Stylasteridae |
| Morphology Level 0 | Cnidaria |
| Morphology Level 1 | Hydrocorals |
| Morphology Level 2 | Branching |
| Morphology Level 3 | - |
| Morphology Level 4 | - |
| Image Name | Dive19_GP140001_00001 |

Hydrozoa Indet.

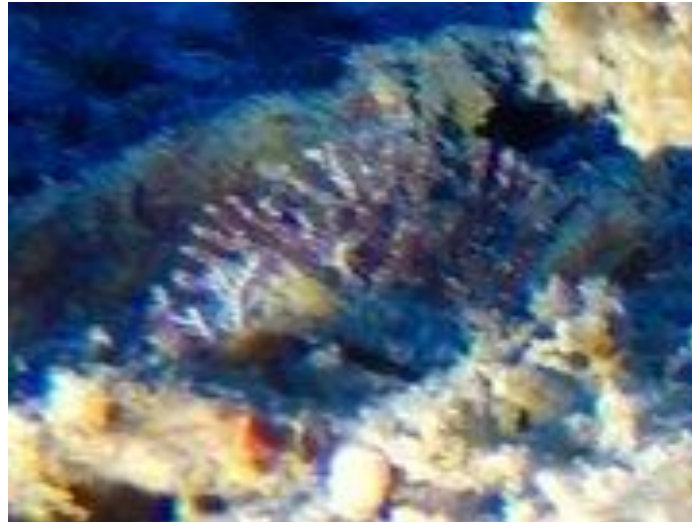

Biota > Animalia > Cnidaria > Hydrozoa > IOTU67_Hydrozoa

| OTU | IOTU67 |
|--------------------|----------------------|
| Scientific Name | Hydrozoa |
| Morphology Level 0 | Cnidaria |
| Morphology Level 1 | Hydrocorals |
| Morphology Level 2 | Branching |
| Morphology Level 3 | - |
| Morphology Level 4 | - |
| Image Name | Dive5_GP040001_00007 |



Biota > Animalia > Cnidaria > Hydrozoa > IOTU74_Hydrozoa

| OTU | IOTU74 |
|--------------------|----------------------|
| Scientific Name | Hydrozoa |
| Morphology Level 0 | Cnidaria |
| Morphology Level 1 | Hydrocorals |
| Morphology Level 2 | Branching |
| Morphology Level 3 | - |
| Morphology Level 4 | - |
| Image Name | Dive4_GP030005_00006 |



Biota > Animalia > Cnidaria > Hydrozoa > IOTU119_Hydrozoa

| OTU | IOTU119 |
|--------------------|-----------------------|
| Scientific Name | Hydrozoa |
| Morphology Level 0 | Cnidaria |
| Morphology Level 1 | Hydrocorals |
| Morphology Level 2 | Branching |
| Morphology Level 3 | - |
| Morphology Level 4 | - |
| Image Name | Dive24_GP060001_00007 |



Biota > Animalia > Cnidaria > Hydrozoa > Hydroidolina > Anthoathecata > Filifera > Stylasteridae > IOTU168_Stylasteridae

| OTU | IOTU168 |
|--------------------|----------------------|
| Scientific Name | Stylasteridae |
| Morphology Level 0 | Cnidaria |
| Morphology Level 1 | Hydrocorals |
| Morphology Level 2 | Branching |
| Morphology Level 3 | - |
| Morphology Level 4 | - |
| Image Name | Dive5_GP010001_00008 |



Biota > Animalia > Cnidaria > Hydrozoa > IOTU216_Hydrozoa

| OTU | IOTU216 |
|--------------------|---------------------|
| Scientific Name | Hydrozoa |
| Morphology Level 0 | Cnidaria |
| Morphology Level 1 | Hydrocorals |
| Morphology Level 2 | Branching |
| Morphology Level 3 | - |
| Morphology Level 4 | - |
| Image Name | Dive6_GP800001_0001 |



Biota > Animalia > Cnidaria > Hydrozoa > IOTU222_Hydrozoa

| OTU | IOTU222 |
|--------------------|----------------------|
| Scientific Name | Hydrozoa |
| Morphology Level 0 | Cnidaria |
| Morphology Level 1 | Hydrocorals |
| Morphology Level 2 | Branching |
| Morphology Level 3 | - |
| Morphology Level 4 | - |
| Image Name | Dive5_GP040001_00005 |



Biota > Animalia > Cnidaria > Hydrozoa > IOTU223_Hydrozoa

| OTU | IOTU223 |
|--------------------|----------------------|
| Scientific Name | Hydrozoa |
| Morphology Level 0 | Cnidaria |
| Morphology Level 1 | Hydrocorals |
| Morphology Level 2 | Branching |
| Morphology Level 3 | - |
| Morphology Level 4 | - |
| Image Name | Dive5_GP040001_00008 |



Biota > Animalia > Cnidaria > Hydrozoa > IOTU238_Hydrozoa

| OTU | IOTU238 |
|--------------------|----------------------|
| Scientific Name | Hydrozoa |
| Morphology Level 0 | Cnidaria |
| Morphology Level 1 | Hydrocorals |
| Morphology Level 2 | Branching |
| Morphology Level 3 | - |
| Morphology Level 4 | - |
| Image Name | Dive6_GP100001_00002 |



Biota > Animalia > Cnidaria > Hydrozoa > IOTU278_Hydrozoa

| OTU | IOTU278 |
|--------------------|-----------------------|
| Scientific Name | Hydrozoa |
| Morphology Level 0 | Cnidaria |
| Morphology Level 1 | Hydrocorals |
| Morphology Level 2 | Branching |
| Morphology Level 3 | - |
| Morphology Level 4 | - |
| Image Name | Dive21_GP040001_00013 |



Biota > Animalia > Cnidaria > Hydrozoa > IOTU284_Hydrozoa

| OTU | IOTU284 |
|--------------------|-----------------------|
| Scientific Name | Hydrozoa |
| Morphology Level 0 | Cnidaria |
| Morphology Level 1 | Hydrocorals |
| Morphology Level 2 | Branching |
| Morphology Level 3 | - |
| Morphology Level 4 | - |
| Image Name | Dive21_GP050001_00005 |



Biota > Animalia > Cnidaria > Hydrozoa > IOTU336_Hydrozoa

| OTU | IOTU336 |
|--------------------|-----------------------|
| Scientific Name | Hydrozoa |
| Morphology Level 0 | Cnidaria |
| Morphology Level 1 | Hydrocorals |
| Morphology Level 2 | Branching |
| Morphology Level 3 | - |
| Morphology Level 4 | - |
| Image Name | Dive19_GP080001_00004 |

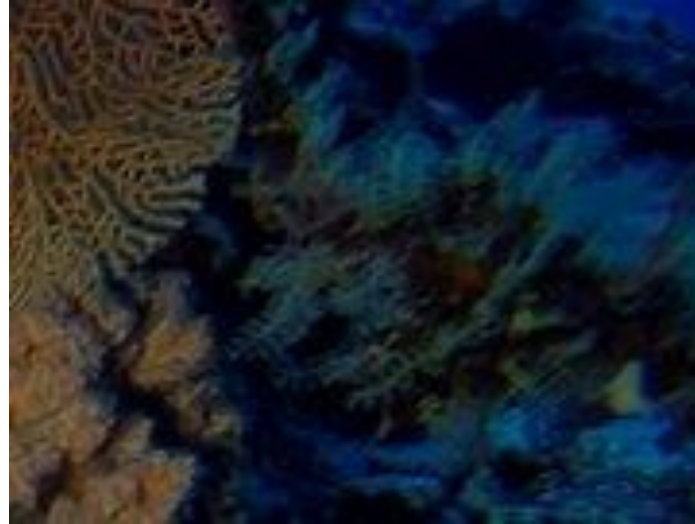

Biota > Animalia > Cnidaria > Hydrozoa > IOTU427_Hydrozoa

| OTU | IOTU427 |
|--------------------|-----------------------|
| Scientific Name | Hydrozoa |
| Morphology Level 0 | Cnidaria |
| Morphology Level 1 | Hydrocorals |
| Morphology Level 2 | Branching |
| Morphology Level 3 | - |
| Morphology Level 4 | - |
| Image Name | Dive22_GP090002_00016 |

OCTOCORALLIA Acanthogorgiidae



Biota > Animalia > Cnidaria > Anthozoa > Octocorallia > Alcyonacea > Holaxonia > Acanthogorgiidae > Acanthogorgia > IOTU160_Acanthogorgia

| OTU | IOTU160 |
|--------------------|------------------------|
| Scientific Name | Acanthogorgia |
| Morphology Level 0 | Cnidaria |
| Morphology Level 1 | Corals |
| Morphology Level 2 | Black and Octocorals |
| Morphology Level 3 | Branching 3D |
| Morphology Level 4 | Bushy |
| Image Name | Dive5_GP050001_00005_1 |



Biota > Animalia > Cnidaria > Anthozoa > Octocorallia > Alcyonacea > Holaxonia > Acanthogorgiidae > Acanthogorgia > IOTU163_Acanthogorgia

| OTU | IOTU163 |
|--------------------|----------------------|
| Scientific Name | Acanthogorgia |
| Morphology Level 0 | Cnidaria |
| Morphology Level 1 | Corals |
| Morphology Level 2 | Black and Octocorals |
| Morphology Level 3 | Fan 2D |
| Morphology Level 4 | Fan-shaped |
| Image Name | Dive6_GP900001_00006 |



Biota > Animalia > Cnidaria > Anthozoa > Octocorallia > Alcyonacea > Holaxonia > Acanthogorgiidae > Acanthogorgia > IOTU240_Acanthogorgia

| OTU | IOTU240 |
|--------------------|----------------------|
| Scientific Name | Acanthogorgia |
| Morphology Level 0 | Cnidaria |
| Morphology Level 1 | Corals |
| Morphology Level 2 | Black and Octocorals |
| Morphology Level 3 | Branching 3D |
| Morphology Level 4 | Fan-shaped |
| Image Name | Dive6_GP700001_00005 |



Biota > Animalia > Cnidaria > Anthozoa > Octocorallia > Alcyonacea > Holaxonia > Acanthogorgiidae > IOTU249_Acanthogorgiidae

| OTU | IOTU249 |
|--------------------|----------------------|
| Scientific Name | Acanthogorgiidae |
| Morphology Level 0 | Cnidaria |
| Morphology Level 1 | Corals |
| Morphology Level 2 | Black and Octocorals |
| Morphology Level 3 | Branching 3D |
| Morphology Level 4 | Bushy |
| Image Name | Dive6_GP800001_0003 |



Biota > Animalia > Cnidaria > Anthozoa > Octocorallia > Alcyonacea > Holaxonia > Acanthogorgiidae > IOTU327_Acanthogorgiidae

| OTU | IOTU327 |
|--------------------|-----------------------|
| Scientific Name | Acanthogorgiidae |
| Morphology Level 0 | Cnidaria |
| Morphology Level 1 | Corals |
| Morphology Level 2 | Black and Octocorals |
| Morphology Level 3 | Fan 2D |
| Morphology Level 4 | - |
| Image Name | Dive19_GP070001_00001 |

Alcyoniidae



Biota > Animalia > Cnidaria > Anthozoa > Octocorallia > Alcyonacea > Alcyoniina > Alcyoniidae > Eleutherobia > IOTU3_Eleutherobia

| OTU | IOTU3 |
|--------------------|----------------------|
| Scientific Name | Eleutherobia |
| Morphology Level 0 | Cnidaria |
| Morphology Level 1 | Corals |
| Morphology Level 2 | Black and Octocorals |
| Morphology Level 3 | Soft corals |
| Morphology Level 4 | Bottle-brush |
| Image Name | Dive5_GP010001_00008 |



Biota > Animalia > Cnidaria > Anthozoa > Octocorallia > Alcyonacea > Alcyoniina > Alcyoniidae > Eleutherobia > IOTU4_Eleutherobia

| OTU | IOTU4 |
|--------------------|-------------------------|
| Scientific Name | Eleutherobia |
| Morphology Level 0 | Cnidaria |
| Morphology Level 1 | Corals |
| Morphology Level 2 | Black and Octocorals |
| Morphology Level 3 | Soft corals |
| Morphology Level 4 | Bottle-brush |
| Image Name | Dive18_GP050002_00002_1 |



Biota > Animalia > Cnidaria > Anthozoa > Octocorallia > Alcyonacea > Alcyoniina > Alcyoniidae > Sarcophyton > IOTU6_Sarcophyton

| OTU | IOTU6 |
|--------------------|------------------------|
| Scientific Name | Sarcophyton |
| Morphology Level 0 | Cnidaria |
| Morphology Level 1 | Corals |
| Morphology Level 2 | Black and Octocorals |
| Morphology Level 3 | Soft corals |
| Morphology Level 4 | Mushroom |
| Image Name | Dive5_GP120001_00006_1 |



Biota > Animalia > Cnidaria > Anthozoa > Octocorallia > Alcyonacea > Alcyoniina > Alcyoniidae > Sinularia > IOTU8_Sinularia

| OTU | IOTU8 |
|--------------------|-----------------------|
| Scientific Name | Sinularia |
| Morphology Level 0 | Cnidaria |
| Morphology Level 1 | Corals |
| Morphology Level 2 | Black and Octocorals |
| Morphology Level 3 | Soft corals |
| Morphology Level 4 | Arborescent |
| Image Name | Dive13_GP020001_00009 |



Biota > Animalia > Cnidaria > Anthozoa > Octocorallia > Alcyonacea > Alcyoniina > Alcyoniidae > Anthomastus > IOTU84_Anthomastus

| OTU | IOTU84 |
|--------------------|-------------------------|
| Scientific Name | Anthomastus |
| Morphology Level 0 | Cnidaria |
| Morphology Level 1 | Corals |
| Morphology Level 2 | Black and Octocorals |
| Morphology Level 3 | Soft corals |
| Morphology Level 4 | Mushroom |
| Image Name | Dive24_GP050001_00003-1 |



Biota > Animalia > Cnidaria > Anthozoa > Octocorallia > Alcyonacea > Alcyoniina > Alcyoniidae > IOTU390_Alcyoniidae

| OTU | IOTU390 |
|--------------------|-----------------------|
| Scientific Name | Alcyoniidae |
| Morphology Level 0 | Cnidaria |
| Morphology Level 1 | Corals |
| Morphology Level 2 | Black and Octocorals |
| Morphology Level 3 | Soft corals |
| Morphology Level 4 | Arborescent |
| Image Name | Dive21_GP120001_00003 |

Clavulariidae

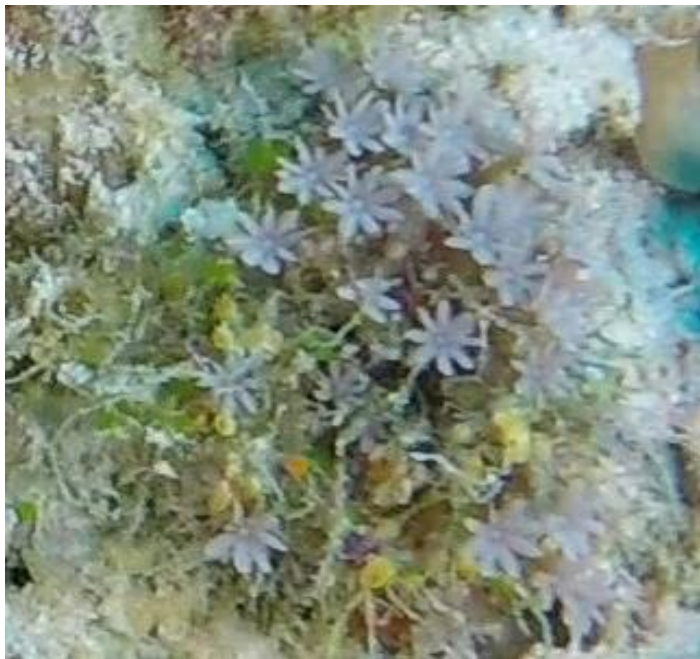

Biota > Animalia > Cnidaria > Anthozoa > Octocorallia > Alcyonacea > Stolonifera > Clavulariidae > IOTU10_Clavulariidae

| OTU | IOTU10 |
|--------------------|----------------------|
| Scientific Name | Clavulariidae |
| Morphology Level 0 | Cnidaria |
| Morphology Level 1 | Corals |
| Morphology Level 2 | Black and Octocorals |
| Morphology Level 3 | organ-pipe |
| Morphology Level 4 | - |
| Image Name | Dive7_GP070004_00001 |

Ellisellidae

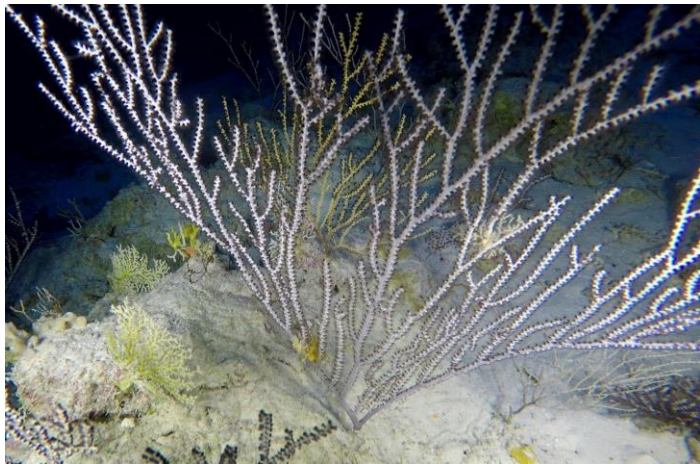

Biota > Animalia > Cnidaria > Anthozoa > Octocorallia > Alcyonacea > Calcaxonia > Ellisellidae > Nicella > IOTU17_Nicella

| OTU | IOTU17 |
|--------------------|-----------------------|
| Scientific Name | Nicella |
| Morphology Level 0 | Cnidaria |
| Morphology Level 1 | Corals |
| Morphology Level 2 | Black and Octocorals |
| Morphology Level 3 | Fan 2D |
| Morphology Level 4 | Fan-shaped |
| Image Name | Dive18_GP050002_00007 |



Biota > Animalia > Cnidaria > Anthozoa > Octocorallia > Alcyonacea > Calcxonia > Ellisellidae > IOTU127_Ellisellidae

| OTU | IOTU127 |
|--------------------|----------------------|
| Scientific Name | Ellisellidae |
| Morphology Level 0 | Cnidaria |
| Morphology Level 1 | Corals |
| Morphology Level 2 | Black and Octocorals |
| Morphology Level 3 | Unbranched |
| Morphology Level 4 | - |
| Image Name | Dive6_GP030001_00006 |



Biota > Animalia > Cnidaria > Anthozoa > Octocorallia > Alcyonacea > Calcxonia > Ellisellidae > IOTU133_Ellisellidae

| OTU | IOTU133 |
|--------------------|-----------------------|
| Scientific Name | Ellisellidae |
| Morphology Level 0 | Cnidaria |
| Morphology Level 1 | Corals |
| Morphology Level 2 | Black and Octocorals |
| Morphology Level 3 | Fan 2D |
| Morphology Level 4 | - |
| Image Name | Dive24_GP030001_00015 |



Biota > Animalia > Cnidaria > Anthozoa > Octocorallia > Alcyonacea > Calcxonia > Ellisellidae > Dichotella > IOTU139_Dichotella

| OTU | IOTU139 |
|--------------------|-------------------------|
| Scientific Name | Dichotella |
| Morphology Level 0 | Cnidaria |
| Morphology Level 1 | Corals |
| Morphology Level 2 | Black and Octocorals |
| Morphology Level 3 | Fan 2D |
| Morphology Level 4 | - |
| Image Name | Dive24_GP080001_00011-1 |



Biota > Animalia > Cnidaria > Anthozoa > Octocorallia > Alcyonacea > Calcxonia > Ellisellidae > IOTU147_Ellisellidae

| OTU | IOTU147 |
|--------------------|----------------------|
| Scientific Name | Ellisellidae |
| Morphology Level 0 | Cnidaria |
| Morphology Level 1 | Corals |
| Morphology Level 2 | Black and Octocorals |
| Morphology Level 3 | Unbranched |
| Morphology Level 4 | - |
| Image Name | Dive9_GP120006_00001 |



Biota > Animalia > Cnidaria > Anthozoa > Octocorallia > Alcyonacea >
Calcaxonia > Ellisellidae > IOTU150_Ellisellidae

| OTU | IOTU150 |
|--------------------|----------------------|
| Scientific Name | Ellisellidae |
| Morphology Level 0 | Cnidaria |
| Morphology Level 1 | Corals |
| Morphology Level 2 | Black and Octocorals |
| Morphology Level 3 | Unbranched |
| Morphology Level 4 | - |
| Image Name | Dive7_GP050005_00001 |



Biota > Animalia > Cnidaria > Anthozoa > Octocorallia > Alcyonacea > Calcaxonia > Ellisellidae > IOTU152_Ellisellidae

| OTU | IOTU152 |
|--------------------|-----------------------|
| Scientific Name | Ellisellidae |
| Morphology Level 0 | Cnidaria |
| Morphology Level 1 | Corals |
| Morphology Level 2 | Black and Octocorals |
| Morphology Level 3 | Unbranched |
| Morphology Level 4 | - |
| Image Name | Dive24_GP080001_00009 |



Biota > Animalia > Cnidaria > Anthozoa > Octocorallia > Alcyonacea > Calcaxonia > Ellisellidae > Heliania > IOTU153_Heliana

| OTU | IOTU153 |
|--------------------|-----------------------|
| Scientific Name | Heliania |
| Morphology Level 0 | Cnidaria |
| Morphology Level 1 | Corals |
| Morphology Level 2 | Black and Octocorals |
| Morphology Level 3 | Branching 3D |
| Morphology Level 4 | Bushy |
| Image Name | Dive16_GP100004_00009 |



Biota > Animalia > Cnidaria > Anthozoa > Octocorallia > Alcyonacea >
Calcaxonia > Ellisellidae > IOTU155_Ellisellidae

| OTU | IOTU155 |
|--------------------|----------------------|
| Scientific Name | Ellisellidae |
| Morphology Level 0 | Cnidaria |
| Morphology Level 1 | Corals |
| Morphology Level 2 | Black and Octocorals |
| Morphology Level 3 | Unbranched |
| Morphology Level 4 | - |
| Image Name | Dive9_GP100006_00001 |



Biota > Animalia > Cnidaria > Anthozoa > Octocorallia > Alcyonacea >
Calcaxonia > Ellisellidae > IOTU156_Ellisellidae

| OTU | IOTU156 |
|--------------------|----------------------|
| Scientific Name | Ellisellidae |
| Morphology Level 0 | Cnidaria |
| Morphology Level 1 | Corals |
| Morphology Level 2 | Black and Octocorals |
| Morphology Level 3 | Unbranched |
| Morphology Level 4 | - |
| Image Name | Dive5_GP040001_00010 |



Biota > Animalia > Cnidaria > Anthozoa > Octocorallia > Alcyonacea >
Calcaxonia > Ellisellidae > Viminella > IOTU157_Viminella

| OTU | IOTU157 |
|--------------------|----------------------|
| Scientific Name | Viminella |
| Morphology Level 0 | Cnidaria |
| Morphology Level 1 | Corals |
| Morphology Level 2 | Black and Octocorals |
| Morphology Level 3 | Branching 3D |
| Morphology Level 4 | Long branches |
| Image Name | Dive5_GP120001_00003 |



Biota > Animalia > Cnidaria > Anthozoa > Octocorallia > Alcyonacea > Calcaxonia > Ellisellidae > Dichotella > IOTU158_Dichotella

| OTU | IOTU158 |
|--------------------|----------------------|
| Scientific Name | Dichotella |
| Morphology Level 0 | Cnidaria |
| Morphology Level 1 | Corals |
| Morphology Level 2 | Black and Octocorals |
| Morphology Level 3 | Branching 3D |
| Morphology Level 4 | Long branches |
| Image Name | Dive5_GP040001_00005 |

Biota > Animalia > Cnidaria > Anthozoa > Octocorallia > Alcyonacea > Calcaxonia > Ellisellidae > Nicella > IOTU159_Nicella

| OTU | IOTU159 |
|--------------------|-----------------------|
| Scientific Name | Nicella |
| Morphology Level 0 | Cnidaria |
| Morphology Level 1 | Corals |
| Morphology Level 2 | Black and Octocorals |
| Morphology Level 3 | Branching 3D |
| Morphology Level 4 | Long branches |
| Image Name | Dive16_GP070004_00009 |



Biota > Animalia > Cnidaria > Anthozoa > Octocorallia > Alcyonacea > Calcxonia > Ellisellidae > IOTU289_Ellisellidae

| OTU | IOTU289 |
|--------------------|-----------------------|
| Scientific Name | Ellisellidae |
| Morphology Level 0 | Cnidaria |
| Morphology Level 1 | Corals |
| Morphology Level 2 | Black and Octocorals |
| Morphology Level 3 | Branching 3D |
| Morphology Level 4 | Long branches |
| Image Name | Dive21_GP050001_00003 |



Biota > Animalia > Cnidaria > Anthozoa > Octocorallia > Alcyonacea > Calcxonia > Ellisellidae > Ellisella > IOTU295_Ellisella

| OTU | IOTU295 |
|--------------------|-----------------------|
| Scientific Name | Ellisella |
| Morphology Level 0 | Cnidaria |
| Morphology Level 1 | Corals |
| Morphology Level 2 | Black and Octocorals |
| Morphology Level 3 | Branching 3D |
| Morphology Level 4 | Irregular branching |
| Image Name | Dive16_GP070004_00004 |



Biota > Animalia > Cnidaria > Anthozoa > Octocorallia > Alcyonacea > Calcaxonia > Ellisellidae > Heliania > IOTU325_Heliana

| OTU | IOTU325 |
|--------------------|----------------------------|
| Scientific Name | Heliania |
| Morphology Level 0 | Cnidaria |
| Morphology Level 1 | Corals |
| Morphology Level 2 | Black and Octocorals |
| Morphology Level 3 | Fan 2D |
| Morphology Level 4 | - |
| Image Name | Dive19_GP090001_0000600002 |



Biota > Animalia > Cnidaria > Anthozoa > Octocorallia > Alcyonacea > Calcaxonia > Ellisellidae > IOTU330_Ellisellidae

| OTU | IOTU330 |
|--------------------|-----------------------|
| Scientific Name | Ellisellidae |
| Morphology Level 0 | Cnidaria |
| Morphology Level 1 | Corals |
| Morphology Level 2 | Black and Octocorals |
| Morphology Level 3 | Branching 3D |
| Morphology Level 4 | Bushy |
| Image Name | Dive19_GP090001_00010 |



Biota > Animalia > Cnidaria > Anthozoa > Octocorallia > Alcyonacea > Calaxonia > Ellisellidae > IOTU347_Ellisellidae

| OTU | IOTU347 |
|--------------------|-----------------------|
| Scientific Name | Ellisellidae |
| Morphology Level 0 | Cnidaria |
| Morphology Level 1 | Corals |
| Morphology Level 2 | Black and Octocorals |
| Morphology Level 3 | Unbranched |
| Morphology Level 4 | - |
| Image Name | Dive21_GP010001_00007 |

Helioporidae



Biota > Animalia > Cnidaria > Anthozoa > Octocorallia > Helioporacea > Helioporidae > Heliopora > IOTU498_Heliopora

| OTU | IOTU498 |
|--------------------|-----------------------|
| Scientific Name | Heliopora |
| Morphology Level 0 | Cnidaria |
| Morphology Level 1 | Corals |
| Morphology Level 2 | Stony corals |
| Morphology Level 3 | Colonial |
| Morphology Level 4 | Branching |
| Image Name | Dive13_GP030001_00001 |

Ifalukellidae



Biota > Animalia > Cnidaria > Anthozoa > Octocorallia > Alcyonacea > Calcaxonia > Ifalukellidae > IOTU18_Ifalukellidae

| OTU | IOTU18 |
|--------------------|-----------------------|
| Scientific Name | Ifalukellidae |
| Morphology Level 0 | Cnidaria |
| Morphology Level 1 | Corals |
| Morphology Level 2 | Black and Octocorals |
| Morphology Level 3 | Fan 2D |
| Morphology Level 4 | Fan-shaped |
| Image Name | Dive16_GP070004_00006 |

Melithaeidae



Biota > Animalia > Cnidaria > Anthozoa > Octocorallia > Alcyonacea > Scleraxonia > Melithaeidae > IOTU215_Melithaeidae

| OTU | IOTU215 |
|--------------------|----------------------|
| Scientific Name | Melithaeidae |
| Morphology Level 0 | Cnidaria |
| Morphology Level 1 | Corals |
| Morphology Level 2 | Black and Octocorals |
| Morphology Level 3 | Branching 3D |
| Morphology Level 4 | Bushy |
| Image Name | Dive5_GP080001_00005 |

Nephthaeidae

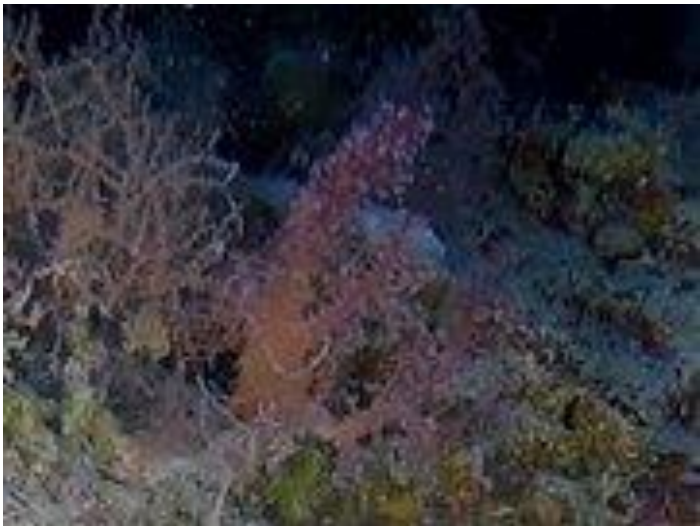

Biota > Animalia > Cnidaria > Anthozoa > Octocorallia > Alcyonacea > Alcyoniina > Nephthaeidae > Chromonephthea > IOTU11_Chromonephthea

| OTU | IOTU11 |
|--------------------|----------------------|
| Scientific Name | Chromonephthea |
| Morphology Level 0 | Cnidaria |
| Morphology Level 1 | Corals |
| Morphology Level 2 | Black and Octocorals |
| Morphology Level 3 | Soft corals |
| Morphology Level 4 | Arborescent |
| Image Name | Dive8_GP110005_00004 |



Biota > Animalia > Cnidaria > Anthozoa > Octocorallia > Alcyonacea > Alcyoniina > Nephthaeidae > Scleronephthya > IOTU12_Scleronephthya

| OTU | IOTU12 |
|--------------------|----------------------|
| Scientific Name | Scleronephthya |
| Morphology Level 0 | Cnidaria |
| Morphology Level 1 | Corals |
| Morphology Level 2 | Black and Octocorals |
| Morphology Level 3 | Soft corals |
| Morphology Level 4 | Arborescent |
| Image Name | Dive5_GP060001_00001 |



Biota > Animalia > Cnidaria > Anthozoa > Octocorallia > Alcyonacea > Alcyoniina > Nephtheidae > Scleronephthya > IOTU13_Scleronephthya

| OTU | IOTU13 |
|--------------------|------------------------|
| Scientific Name | Scleronephthya |
| Morphology Level 0 | Cnidaria |
| Morphology Level 1 | Corals |
| Morphology Level 2 | Black and Octocorals |
| Morphology Level 3 | Soft corals |
| Morphology Level 4 | Arborescent |
| Image Name | Dive5_GP110001_00008_1 |



Biota > Animalia > Cnidaria > Anthozoa > Octocorallia > Alcyonacea > Alcyoniina > Nephtheidae > IOTU188_Nephtheidae

| OTU | IOTU188 |
|--------------------|----------------------|
| Scientific Name | Nephtheidae |
| Morphology Level 0 | Cnidaria |
| Morphology Level 1 | Corals |
| Morphology Level 2 | Black and Octocorals |
| Morphology Level 3 | Soft corals |
| Morphology Level 4 | Arborescent |
| Image Name | Dive8_GP070005_00004 |



Biota > Animalia > Cnidaria > Anthozoa > Octocorallia > Alcyonacea > Alcyoniina > Nephthidae > IOTU219_Nephthidae

| OTU | IOTU219 |
|--------------------|----------------------|
| Scientific Name | Nephthidae |
| Morphology Level 0 | Cnidaria |
| Morphology Level 1 | Corals |
| Morphology Level 2 | Black and Octocorals |
| Morphology Level 3 | Soft corals |
| Morphology Level 4 | Arborescent |
| Image Name | Dive5_GP040001_00011 |



Biota > Animalia > Cnidaria > Anthozoa > Octocorallia > Alcyonacea > Alcyoniina > Nephthidae > IOTU251_Nephthidae

| OTU | IOTU251 |
|--------------------|----------------------|
| Scientific Name | Nephthidae |
| Morphology Level 0 | Cnidaria |
| Morphology Level 1 | Corals |
| Morphology Level 2 | Black and Octocorals |
| Morphology Level 3 | Soft corals |
| Morphology Level 4 | Arborescent |
| Image Name | Dive6_GP800001_0005 |



Biota > Animalia > Cnidaria > Anthozoa > Octocorallia > Alcyonacea > Alcyoniina > Nephtheidae > IOTU260_Nephtheidae

| OTU | IOTU260 |
|--------------------|-----------------------|
| Scientific Name | Nephtheidae |
| Morphology Level 0 | Cnidaria |
| Morphology Level 1 | Corals |
| Morphology Level 2 | Black and Octocorals |
| Morphology Level 3 | Soft corals |
| Morphology Level 4 | Arborescent |
| Image Name | Dive21_GP120001_00003 |



Biota > Animalia > Cnidaria > Anthozoa > Octocorallia > Alcyonacea > Alcyoniina > Nephtheidae > IOTU262_Nephtheidae

| OTU | IOTU262 |
|--------------------|-------------------------|
| Scientific Name | Nephtheidae |
| Morphology Level 0 | Cnidaria |
| Morphology Level 1 | Corals |
| Morphology Level 2 | Black and Octocorals |
| Morphology Level 3 | Soft corals |
| Morphology Level 4 | Arborescent |
| Image Name | Dive8_GP1000005_00003-1 |



Biota > Animalia > Cnidaria > Anthozoa > Octocorallia > Alcyonacea > Alcyoniina > Nephtheidae > Dendronephthya > IOTU265_Dendronephthya

| OTU | IOTU265 |
|--------------------|-----------------------|
| Scientific Name | Dendronephthya |
| Morphology Level 0 | Cnidaria |
| Morphology Level 1 | Corals |
| Morphology Level 2 | Black and Octocorals |
| Morphology Level 3 | Soft corals |
| Morphology Level 4 | Arborescent |
| Image Name | Dive8_GP0900005_00007 |



Biota > Animalia > Cnidaria > Anthozoa > Octocorallia > Alcyonacea > Alcyoniina > Nephtheidae > IOTU321_Nephtheidae

| OTU | IOTU321 |
|--------------------|----------------------|
| Scientific Name | Nephtheidae |
| Morphology Level 0 | Cnidaria |
| Morphology Level 1 | Corals |
| Morphology Level 2 | Black and Octocorals |
| Morphology Level 3 | Soft corals |
| Morphology Level 4 | Arborescent |
| Image Name | Dive8_GP140005_00002 |



Biota > Animalia > Cnidaria > Anthozoa > Octocorallia > Alcyonacea > Alcyoniina > Nephtheidae > IOTU460_Nephtheidae

| OTU | IOTU460 |
|--------------------|----------------------|
| Scientific Name | Nephtheidae |
| Morphology Level 0 | Cnidaria |
| Morphology Level 1 | Corals |
| Morphology Level 2 | Black and Octocorals |
| Morphology Level 3 | Soft corals |
| Morphology Level 4 | Arborescent |
| Image Name | Dive9_GP120006_00001 |



Biota > Animalia > Cnidaria > Anthozoa > Octocorallia > Alcyonacea > Alcyoniina > Nephtheidae > IOTU464_Nephtheidae

| OTU | IOTU464 |
|--------------------|-----------------------|
| Scientific Name | Nephtheidae |
| Morphology Level 0 | Cnidaria |
| Morphology Level 1 | Corals |
| Morphology Level 2 | Black and Octocorals |
| Morphology Level 3 | Soft corals |
| Morphology Level 4 | Arborescent |
| Image Name | Dive13_GP040001_00001 |

Nidaliidae



Biota > Animalia > Cnidaria > Anthozoa > Octocorallia > Alcyonacea > Alcyoniina > Nidaliidae > Chironephthya > IOTU31_Chironephthya

| OTU | IOTU31 |
|--------------------|----------------------|
| Scientific Name | Chironephthya |
| Morphology Level 0 | Cnidaria |
| Morphology Level 1 | Corals |
| Morphology Level 2 | Black and Octocorals |
| Morphology Level 3 | Fan 2D |
| Morphology Level 4 | - |
| Image Name | Dive5_GP060001_00004 |

Plexauridae



Biota > Animalia > Cnidaria > Anthozoa > Octocorallia > Alcyonacea > Holaxonia > Plexauridae > Astrogorgia > IOTU15_Astrororgia

| OTU | IOTU15 |
|--------------------|----------------------|
| Scientific Name | Astrogorgia |
| Morphology Level 0 | Cnidaria |
| Morphology Level 1 | Corals |
| Morphology Level 2 | Black and Octocorals |
| Morphology Level 3 | Fan 2D |
| Morphology Level 4 | Fan-shaped |
| Image Name | Dive5_GP040001_00017 |



Biota > Animalia > Cnidaria > Anthozoa > Octocorallia > Alcyonacea > Holaxonia > Plexauridae > IOTU33_Plexauridae

| OTU | IOTU33 |
|--------------------|----------------------|
| Scientific Name | Plexauridae |
| Morphology Level 0 | Cnidaria |
| Morphology Level 1 | Corals |
| Morphology Level 2 | Black and Octocorals |
| Morphology Level 3 | Fan 2D |
| Morphology Level 4 | Fan-shaped |
| Image Name | Dive8_GP140005_00003 |



Biota > Animalia > Cnidaria > Anthozoa > Octocorallia > Alcyonacea > Holaxonia > Plexauridae > IOTU79_Plexauridae

| OTU | IOTU79 |
|--------------------|----------------------|
| Scientific Name | Plexauridae |
| Morphology Level 0 | Cnidaria |
| Morphology Level 1 | Corals |
| Morphology Level 2 | Black and Octocorals |
| Morphology Level 3 | Fan 2D |
| Morphology Level 4 | - |
| Image Name | Dive6_GP030001_00001 |

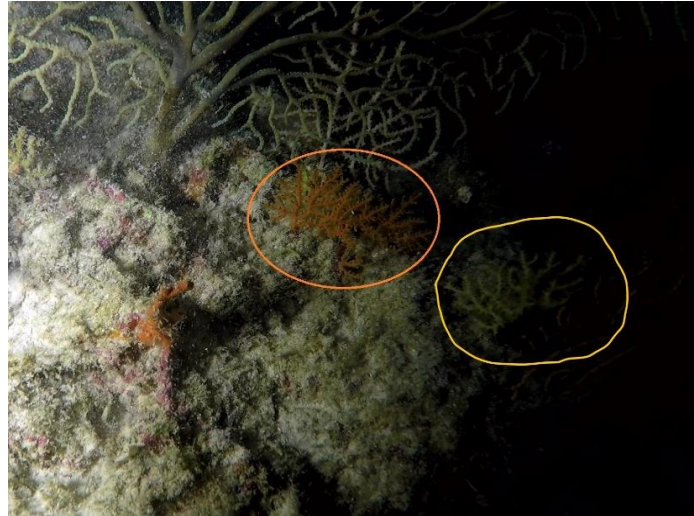

Biota > Animalia > Cnidaria > Anthozoa > Octocorallia > Alcyonacea > Holaxonia > Plexauridae > IOTU81_Plexauridae

| OTU | IOTU81 |
|--------------------|-----------------------|
| Scientific Name | Plexauridae |
| Morphology Level 0 | Cnidaria |
| Morphology Level 1 | Corals |
| Morphology Level 2 | Black and Octocorals |
| Morphology Level 3 | Branching 3D |
| Morphology Level 4 | Fan-shaped |
| Image Name | Dive23_GP040001_00008 |

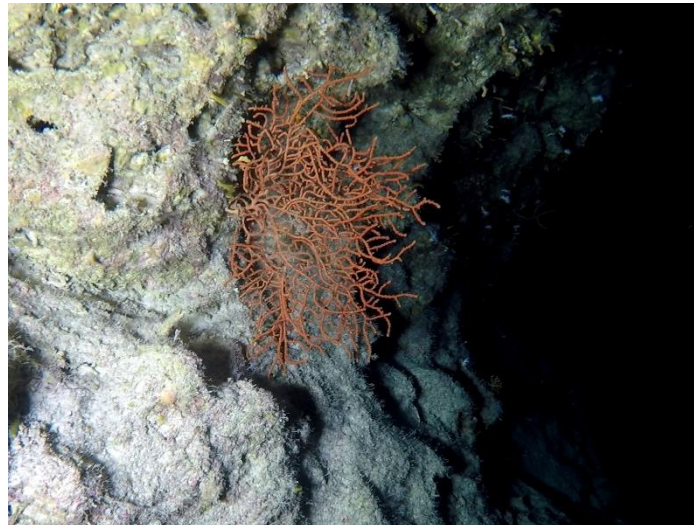

Biota > Animalia > Cnidaria > Anthozoa > Octocorallia > Alcyonacea > Holaxonia > Plexauridae > IOTU83_Plexauridae

| OTU | IOTU83 |
|--------------------|-------------------------|
| Scientific Name | Brebyce |
| Morphology Level 0 | Cnidaria |
| Morphology Level 1 | Corals |
| Morphology Level 2 | Black and Octocorals |
| Morphology Level 3 | Branching 3D |
| Morphology Level 4 | Fan-shaped |
| Image Name | Dive24_GP030001_00003-2 |



Biota > Animalia > Cnidaria > Anthozoa > Octocorallia > Alcyonacea > Holaxonia > Plexauridae > IOTU86_Plexauridae

| OTU | IOTU86 |
|--------------------|-----------------------|
| Scientific Name | Plexauridae |
| Morphology Level 0 | Cnidaria |
| Morphology Level 1 | Corals |
| Morphology Level 2 | Black and Octocorals |
| Morphology Level 3 | Fan 2D |
| Morphology Level 4 | Fan-shaped |
| Image Name | Dive18_GP050002_00002 |



Biota > Animalia > Cnidaria > Anthozoa > Octocorallia > Alcyonacea > Holaxonia > Plexauridae > Astrogorgia > IOTU87_Astrororgia

| OTU | IOTU87 |
|--------------------|-----------------------|
| Scientific Name | Astrogorgia |
| Morphology Level 0 | Cnidaria |
| Morphology Level 1 | Corals |
| Morphology Level 2 | Black and Octocorals |
| Morphology Level 3 | Fan 2D |
| Morphology Level 4 | Fan-shaped |
| Image Name | Dive16_GP130004_00002 |



Biota > Animalia > Cnidaria > Anthozoa > Octocorallia > Alcyonacea > Holaxonia > Plexauridae > IOTU89_Plexauridae

| OTU | IOTU89 |
|--------------------|----------------------|
| Scientific Name | Plexauridae |
| Morphology Level 0 | Cnidaria |
| Morphology Level 1 | Corals |
| Morphology Level 2 | Black and Octocorals |
| Morphology Level 3 | Fan 2D |
| Morphology Level 4 | Fan-shaped |
| Image Name | Dive6_GP900001_00003 |



Biota > Animalia > Cnidaria > Anthozoa > Octocorallia > Alcyonacea > Holaxonia > Plexauridae > IOTU148_Plexauridae

| OTU | IOTU148 |
|--------------------|------------------------|
| Scientific Name | Plexauridae |
| Morphology Level 0 | Cnidaria |
| Morphology Level 1 | Corals |
| Morphology Level 2 | Black and Octocorals |
| Morphology Level 3 | Fan 2D |
| Morphology Level 4 | Fan-shaped |
| Image Name | Dive5_GP010001_00007_1 |



Biota > Animalia > Cnidaria > Anthozoa > Octocorallia > Alcyonacea > Holaxonia > Plexauridae > IOTU161_Plexauridae

| OTU | IOTU161 |
|--------------------|-----------------------|
| Scientific Name | Plexauridae |
| Morphology Level 0 | Cnidaria |
| Morphology Level 1 | Corals |
| Morphology Level 2 | Black and Octocorals |
| Morphology Level 3 | Fan 2D |
| Morphology Level 4 | Fan-shaped |
| Image Name | Dive16_GP110004_00008 |



Biota > Animalia > Cnidaria > Anthozoa > Octocorallia > Alcyonacea > Holaxonia > Plexauridae > IOTU180_Plexauridae

| OTU | IOTU180 |
|--------------------|----------------------|
| Scientific Name | Plexauridae |
| Morphology Level 0 | Cnidaria |
| Morphology Level 1 | Corals |
| Morphology Level 2 | Black and Octocorals |
| Morphology Level 3 | Fan 2D |
| Morphology Level 4 | Fan-shaped |
| Image Name | Dive7_GP050005_00002 |



Biota > Animalia > Cnidaria > Anthozoa > Octocorallia > Alcyonacea > Holaxonia > Plexauridae > IOTU201_Plexauridae

| OTU | IOTU201 |
|--------------------|-----------------------|
| Scientific Name | Plexauridae |
| Morphology Level 0 | Cnidaria |
| Morphology Level 1 | Corals |
| Morphology Level 2 | Black and Octocorals |
| Morphology Level 3 | Fan 2D |
| Morphology Level 4 | - |
| Image Name | Dive18_GP050002_00005 |



Biota > Animalia > Cnidaria > Anthozoa > Octocorallia > Alcyonacea > Holaxonia > Plexauridae > IOTU226_Plexauridae

| OTU | IOTU226 |
|--------------------|----------------------|
| Scientific Name | Plexauridae |
| Morphology Level 0 | Cnidaria |
| Morphology Level 1 | Corals |
| Morphology Level 2 | Black and Octocorals |
| Morphology Level 3 | Branching 3D |
| Morphology Level 4 | Fan-shaped |
| Image Name | Dive5_GP040001_00008 |



Biota > Animalia > Cnidaria > Anthozoa > Octocorallia > Alcyonacea > Holaxonia > Plexauridae > IOTU228_Plexauridae

| OTU | IOTU228 |
|--------------------|----------------------|
| Scientific Name | Plexauridae |
| Morphology Level 0 | Cnidaria |
| Morphology Level 1 | Corals |
| Morphology Level 2 | Black and Octocorals |
| Morphology Level 3 | Fan 2D |
| Morphology Level 4 | - |
| Image Name | Dive5_GP040001_00008 |



Biota > Animalia > Cnidaria > Anthozoa > Octocorallia > Alcyonacea > Holaxonia > Plexauridae > IOTU244_Plexauridae

| OTU | IOTU244 |
|--------------------|-----------------------|
| Scientific Name | Plexauridae |
| Morphology Level 0 | Cnidaria |
| Morphology Level 1 | Corals |
| Morphology Level 2 | Black and Octocorals |
| Morphology Level 3 | Unbranched |
| Morphology Level 4 | - |
| Image Name | Dive16_GP090004_00005 |



Biota > Animalia > Cnidaria > Anthozoa > Octocorallia > Alcyonacea > Holaxonia > Plexauridae > IOTU246_Plexauridae

| OTU | IOTU246 |
|--------------------|----------------------|
| Scientific Name | Plexauridae |
| Morphology Level 0 | Cnidaria |
| Morphology Level 1 | Corals |
| Morphology Level 2 | Black and Octocorals |
| Morphology Level 3 | Fan 2D |
| Morphology Level 4 | - |
| Image Name | Dive6_GP700001_00009 |



Biota > Animalia > Cnidaria > Anthozoa > Octocorallia > Alcyonacea > Holaxonia > Plexauridae > IOTU272_Plexauridae

| OTU | IOTU272 |
|--------------------|-----------------------|
| Scientific Name | Plexauridae |
| Morphology Level 0 | Cnidaria |
| Morphology Level 1 | Corals |
| Morphology Level 2 | Black and Octocorals |
| Morphology Level 3 | Fan 2D |
| Morphology Level 4 | - |
| Image Name | Dive19_GP120001_00007 |



Biota > Animalia > Cnidaria > Anthozoa > Octocorallia > Alcyonacea > Holaxonia > Plexauridae > IOTU280_Plexauridae

| OTU | IOTU280 |
|--------------------|-----------------------|
| Scientific Name | Plexauridae |
| Morphology Level 0 | Cnidaria |
| Morphology Level 1 | Corals |
| Morphology Level 2 | Black and Octocorals |
| Morphology Level 3 | Fan 2D |
| Morphology Level 4 | - |
| Image Name | Dive19_GP130001_00008 |



Biota > Animalia > Cnidaria > Anthozoa > Octocorallia > Alcyonacea > Holaxonia > Plexauridae > IOTU286_Plexauridae

| OTU | IOTU286 |
|--------------------|-----------------------|
| Scientific Name | Plexauridae |
| Morphology Level 0 | Cnidaria |
| Morphology Level 1 | Corals |
| Morphology Level 2 | Black and Octocorals |
| Morphology Level 3 | Fan 2D |
| Morphology Level 4 | - |
| Image Name | Dive21_GP050001_00004 |



Biota > Animalia > Cnidaria > Anthozoa > Octocorallia > Alcyonacea > Holaxonia > Plexauridae > IOTU314_Plexauridae

| OTU | IOTU314 |
|--------------------|----------------------|
| Scientific Name | Plexauridae |
| Morphology Level 0 | Cnidaria |
| Morphology Level 1 | Corals |
| Morphology Level 2 | Black and Octocorals |
| Morphology Level 3 | Branching 3D |
| Morphology Level 4 | Fan-shaped |
| Image Name | Dive8_GP140005_00007 |



Biota > Animalia > Cnidaria > Anthozoa > Octocorallia > Alcyonacea > Holaxonia > Plexauridae > IOTU344_Plexauridae

| OTU | IOTU344 |
|--------------------|-----------------------|
| Scientific Name | Plexauridae |
| Morphology Level 0 | Cnidaria |
| Morphology Level 1 | Corals |
| Morphology Level 2 | Black and Octocorals |
| Morphology Level 3 | Fan 2D |
| Morphology Level 4 | - |
| Image Name | Dive19_GP130001_00005 |

Primnoidea



Biota > Animalia > Cnidaria > Anthozoa > Octocorallia > Alcyonacea > Calcaxonia > Primnoidae > Narella > IOTU132_Narella

| OTU | IOTU132 |
|--------------------|-----------------------|
| Scientific Name | Narella |
| Morphology Level 0 | Cnidaria |
| Morphology Level 1 | Corals |
| Morphology Level 2 | Black and Octocorals |
| Morphology Level 3 | Fan 2D |
| Morphology Level 4 | - |
| Image Name | Dive24_GP040001_00008 |

Subergorgiidae

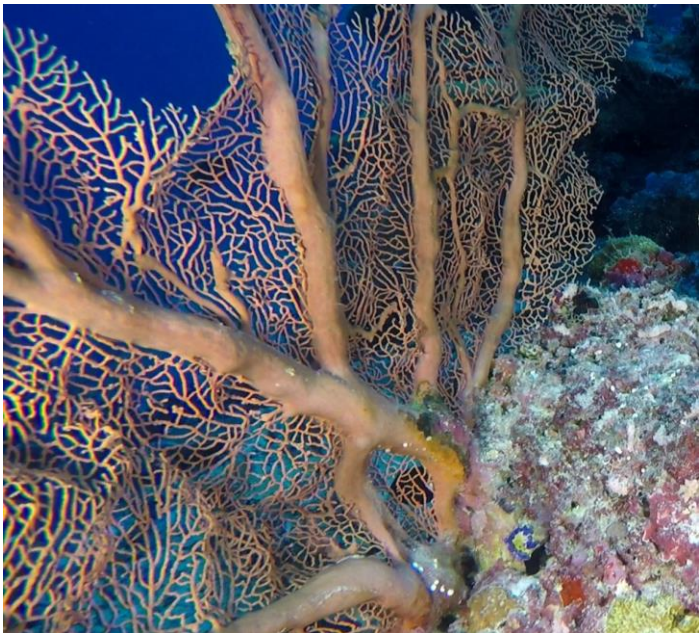

Biota > Animalia > Cnidaria > Anthozoa > Octocorallia > Alcyonacea > Scleraxonia > Subergorgiidae > Annella > IOTU14_Annella

| OTU | IOTU14 |
|--------------------|----------------------|
| Scientific Name | Annella |
| Morphology Level 0 | Cnidaria |
| Morphology Level 1 | Corals |
| Morphology Level 2 | Black and Octocorals |
| Morphology Level 3 | Fan 2D |
| Morphology Level 4 | Fan-shaped |
| Image Name | Dive5_GP120001_00006 |

Xeniidae



Biota > Animalia > Cnidaria > Anthozoa > Octocorallia > Alcyonacea > Alcyoniina > Xeniidae > IOTU430_Xeniidae

| OTU | IOTU430 |
|--------------------|-----------------------|
| Scientific Name | Xeniidae |
| Morphology Level 0 | Cnidaria |
| Morphology Level 1 | Corals |
| Morphology Level 2 | Black and Octocorals |
| Morphology Level 3 | Soft corals |
| Morphology Level 4 | Mushroom |
| Image Name | Dive22_GP090002_00010 |

Octocorallia Indet.



Biota > Animalia > Cnidaria > Anthozoa > Octocorallia > Alcyonacea > Alcyoniina > IOTU187_Alcyoniina

| OTU | IOTU187 |
|--------------------|----------------------|
| Scientific Name | Alcyoniina |
| Morphology Level 0 | Cnidaria |
| Morphology Level 1 | Corals |
| Morphology Level 2 | Black and Octocorals |
| Morphology Level 3 | Soft corals |
| Morphology Level 4 | Arborescent |
| Image Name | Dive8_GP080005_00004 |



Biota > Animalia > Cnidaria > Anthozoa > Octocorallia > Alcyonacea > Alcyoniina > IOTU231_Alcyoniina

| OTU | IOTU231 |
|--------------------|----------------------|
| Scientific Name | Alcyoniina |
| Morphology Level 0 | Cnidaria |
| Morphology Level 1 | Corals |
| Morphology Level 2 | Black and Octocorals |
| Morphology Level 3 | Soft corals |
| Morphology Level 4 | Arborescent |
| Image Name | Dive7_GP20004_00004 |



Biota > Animalia > Cnidaria > Anthozoa > Octocorallia > Alcyonacea > Alcyoniina > IOTU243_Alcyoniina

| OTU | IOTU243 |
|--------------------|----------------------|
| Scientific Name | Alcyoniina |
| Morphology Level 0 | Cnidaria |
| Morphology Level 1 | Corals |
| Morphology Level 2 | Black and Octocorals |
| Morphology Level 3 | Soft corals |
| Morphology Level 4 | Arborescent |
| Image Name | Dive6_GP700001_00007 |



Biota > Animalia > Cnidaria > Anthozoa > Octocorallia > Alcyonacea > Alcyoniina > IOTU252_Alcyoniina

| OTU | IOTU252 |
|--------------------|----------------------|
| Scientific Name | Alcyoniina |
| Morphology Level 0 | Cnidaria |
| Morphology Level 1 | Corals |
| Morphology Level 2 | Black and Octocorals |
| Morphology Level 3 | Soft corals |
| Morphology Level 4 | Arborescent |
| Image Name | Dive6_GP800001_0005 |



Biota > Animalia > Cnidaria > Anthozoa > Octocorallia > Alcyonacea > Alcyoniina > IOTU263_Alcyoniina

| OTU | IOTU263 |
|--------------------|-----------------------|
| Scientific Name | Alcyoniina |
| Morphology Level 0 | Cnidaria |
| Morphology Level 1 | Corals |
| Morphology Level 2 | Black and Octocorals |
| Morphology Level 3 | Soft corals |
| Morphology Level 4 | Arborescent |
| Image Name | Dive8_GP1100005_00001 |



Biota > Animalia > Cnidaria > Anthozoa > Octocorallia > Alcyonacea > Alcyoniina > IOTU264_Alcyoniina

| OTU | IOTU264 |
|--------------------|-----------------------|
| Scientific Name | Alcyoniina |
| Morphology Level 0 | Cnidaria |
| Morphology Level 1 | Corals |
| Morphology Level 2 | Black and Octocorals |
| Morphology Level 3 | Soft corals |
| Morphology Level 4 | Arborescent |
| Image Name | Dive8_GP1000005_00005 |



Biota > Animalia > Cnidaria > Anthozoa > Octocorallia > Alcyonacea > Alcyoniina > IOTU268_Alcyoniina

| OTU | IOTU268 |
|--------------------|-----------------------|
| Scientific Name | Alcyoniina |
| Morphology Level 0 | Cnidaria |
| Morphology Level 1 | Corals |
| Morphology Level 2 | Black and Octocorals |
| Morphology Level 3 | Soft corals |
| Morphology Level 4 | Arborescent |
| Image Name | Dive8_GP1100005_00004 |

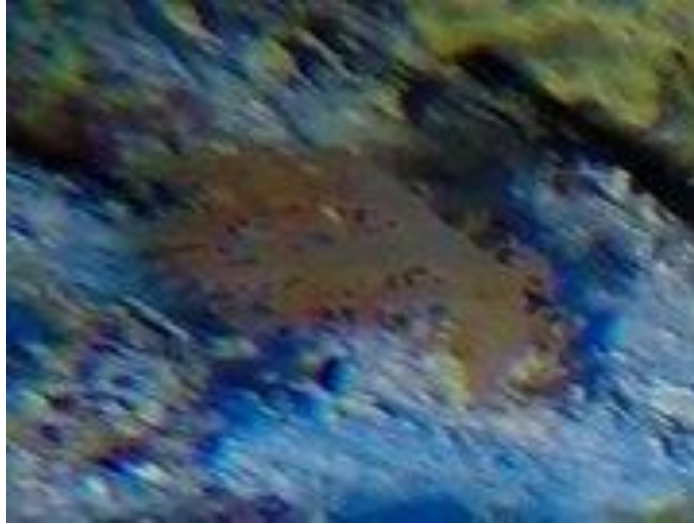

Biota > Animalia > Cnidaria > Anthozoa > Octocorallia > Alcyonacea > Alcyoniina > IOTU271_Alcyoniina

| OTU | IOTU271 |
|--------------------|------------------------|
| Scientific Name | Alcyoniina |
| Morphology Level 0 | Cnidaria |
| Morphology Level 1 | Corals |
| Morphology Level 2 | Black and Octocorals |
| Morphology Level 3 | Soft corals |
| Morphology Level 4 | Arborescent |
| Image Name | Dive19_GP1200001_00010 |



Biota > Animalia > Cnidaria > Anthozoa > Octocorallia > Alcyonacea > Alcyoniina > IOTU276_Alcyoniina

| OTU | IOTU276 |
|--------------------|------------------------|
| Scientific Name | Alcyoniina |
| Morphology Level 0 | Cnidaria |
| Morphology Level 1 | Corals |
| Morphology Level 2 | Black and Octocorals |
| Morphology Level 3 | Soft corals |
| Morphology Level 4 | Arborescent |
| Image Name | Dive19_GP1300001_00010 |



Biota > Animalia > Cnidaria > Anthozoa > Octocorallia > Alcyonacea > Alcyoniina > IOTU301_Alcyoniina

| OTU | IOTU301 |
|--------------------|----------------------|
| Scientific Name | Alcyoniina |
| Morphology Level 0 | Cnidaria |
| Morphology Level 1 | Corals |
| Morphology Level 2 | Black and Octocorals |
| Morphology Level 3 | Soft corals |
| Morphology Level 4 | Arborescent |
| Image Name | Dive8_GP090005_11-1 |



Biota > Animalia > Cnidaria > Anthozoa > Octocorallia > Alcyonacea > Alcyoniina > IOTU311_Alcyoniina

| OTU | IOTU311 |
|--------------------|----------------------|
| Scientific Name | Alcyoniina |
| Morphology Level 0 | Cnidaria |
| Morphology Level 1 | Corals |
| Morphology Level 2 | Black and Octocorals |
| Morphology Level 3 | Soft corals |
| Morphology Level 4 | Arborescent |
| Image Name | Dive8_GP120005_00002 |



Biota > Animalia > Cnidaria > Anthozoa > Octocorallia > Alcyonacea > Alcyoniina > IOTU322_Alcyoniina

| OTU | IOTU322 |
|--------------------|----------------------|
| Scientific Name | Alcyoniina |
| Morphology Level 0 | Cnidaria |
| Morphology Level 1 | Corals |
| Morphology Level 2 | Black and Octocorals |
| Morphology Level 3 | Soft corals |
| Morphology Level 4 | Arborescent |
| Image Name | Dive8_GP140005_00002 |



Biota > Animalia > Cnidaria > Anthozoa > Octocorallia > Alcyonacea > Alcyoniina > IOTU356_Alcyoniina

| OTU | IOTU356 |
|--------------------|----------------------|
| Scientific Name | Alcyoniina |
| Morphology Level 0 | Cnidaria |
| Morphology Level 1 | Corals |
| Morphology Level 2 | Black and Octocorals |
| Morphology Level 3 | Soft corals |
| Morphology Level 4 | Arborescent |
| Image Name | Dive6_GP110001_00003 |



Biota > Animalia > Cnidaria > Anthozoa > Octocorallia > Alcyonacea > Alcyoniina > IOTU360_Alcyoniina

| OTU | IOTU360 |
|--------------------|----------------------|
| Scientific Name | Alcyoniina |
| Morphology Level 0 | Cnidaria |
| Morphology Level 1 | Corals |
| Morphology Level 2 | Black and Octocorals |
| Morphology Level 3 | Soft corals |
| Morphology Level 4 | Arborescent |
| Image Name | Dive6_GP120001_00002 |



Biota > Animalia > Cnidaria > Anthozoa > Octocorallia > Alcyonacea > Alcyoniina > IOTU581_Alcyoniina

| OTU | IOTU581 |
|--------------------|----------------------|
| Scientific Name | Alcyoniina |
| Morphology Level 0 | Cnidaria |
| Morphology Level 1 | Corals |
| Morphology Level 2 | Black and Octocorals |
| Morphology Level 3 | Soft corals |
| Morphology Level 4 | Arborescent |
| Image Name | Dive3_GP070002_00004 |



Biota > Animalia > Cnidaria > Anthozoa > Octocorallia > Alcyonacea > IOTU16_Alcyonacea

| OTU | IOTU16 |
|--------------------|------------------------|
| Scientific Name | Alcyonacea |
| Morphology Level 0 | Cnidaria |
| Morphology Level 1 | Corals |
| Morphology Level 2 | Black and Octocorals |
| Morphology Level 3 | Fan 2D |
| Morphology Level 4 | Fan-shaped |
| Image Name | Dive5_GP090001_00002_1 |



Biota > Animalia > Cnidaria > Anthozoa > Octocorallia > Alcyonacea > IOTU32_Alcyonacea

| OTU | IOTU32 |
|--------------------|----------------------|
| Scientific Name | Alcyonacea |
| Morphology Level 0 | Cnidaria |
| Morphology Level 1 | Corals |
| Morphology Level 2 | Black and Octocorals |
| Morphology Level 3 | Fan 2D |
| Morphology Level 4 | Fan-shaped |
| Image Name | Dive5_GP040001_00009 |



Biota > Animalia > Cnidaria > Anthozoa > Octocorallia > Alcyonacea > IOTU75_Alcyonacea

| OTU | IOTU75 |
|--------------------|----------------------|
| Scientific Name | Alcyonacea |
| Morphology Level 0 | Cnidaria |
| Morphology Level 1 | Corals |
| Morphology Level 2 | Black and Octocorals |
| Morphology Level 3 | Fan 2D |
| Morphology Level 4 | Fan-shaped |
| Image Name | Dive4_GP030005_00007 |



Biota > Animalia > Cnidaria > Anthozoa > Octocorallia > Alcyonacea > IOTU80_Alcyonacea

| OTU | IOTU80 |
|--------------------|-------------------------|
| Scientific Name | Alcyonacea |
| Morphology Level 0 | Cnidaria |
| Morphology Level 1 | Corals |
| Morphology Level 2 | Black and Octocorals |
| Morphology Level 3 | Fan 2D |
| Morphology Level 4 | - |
| Image Name | Dive23_GP040001_00001-1 |



Biota > Animalia > Cnidaria > Anthozoa > Octocorallia > Alcyonacea > IOTU82_Alcyonacea

| OTU | IOTU82 |
|--------------------|-------------------------|
| Scientific Name | Alcyonacea |
| Morphology Level 0 | Cnidaria |
| Morphology Level 1 | Corals |
| Morphology Level 2 | Black and Octocorals |
| Morphology Level 3 | Branching 3D |
| Morphology Level 4 | Irregular branching |
| Image Name | Dive24_GP030001_00003-2 |



Biota > Animalia > Cnidaria > Anthozoa > Octocorallia > Alcyonacea > IOTU88_Alcyonacea

| OTU | IOTU88 |
|--------------------|------------------------|
| Scientific Name | Alcyonacea |
| Morphology Level 0 | Cnidaria |
| Morphology Level 1 | Corals |
| Morphology Level 2 | Black and Octocorals |
| Morphology Level 3 | Fan 2D |
| Morphology Level 4 | Fan-shaped |
| Image Name | Dive6_GP700001_00008_1 |



Biota > Animalia > Cnidaria > Anthozoa > Octocorallia > Alcyonacea > IOTU117_Alcyonacea

| OTU | IOTU117 |
|--------------------|----------------------|
| Scientific Name | Alcyonacea |
| Morphology Level 0 | Cnidaria |
| Morphology Level 1 | Corals |
| Morphology Level 2 | Black and Octocorals |
| Morphology Level 3 | Fan 2D |
| Morphology Level 4 | - |
| Image Name | Dive8_GP030005_00015 |



Biota > Animalia > Cnidaria > Anthozoa > Octocorallia > Alcyonacea > IOTU129_Alcyonacea

| OTU | IOTU129 |
|--------------------|----------------------|
| Scientific Name | Alcyonacea |
| Morphology Level 0 | Cnidaria |
| Morphology Level 1 | Corals |
| Morphology Level 2 | Black and Octocorals |
| Morphology Level 3 | Fan 2D |
| Morphology Level 4 | - |
| Image Name | Dive6_GP040001_00006 |



Biota > Animalia > Cnidaria > Anthozoa > Octocorallia > Alcyonacea > IOTU136_Alcyonacea

| OTU | IOTU136 |
|--------------------|-----------------------|
| Scientific Name | Alcyonacea |
| Morphology Level 0 | Cnidaria |
| Morphology Level 1 | Corals |
| Morphology Level 2 | Black and Octocorals |
| Morphology Level 3 | Fan 2D |
| Morphology Level 4 | - |
| Image Name | Dive24_GP030001_00005 |



Biota > Animalia > Cnidaria > Anthozoa > Octocorallia > Alcyonacea > IOTU137_Alcyonacea

| OTU | IOTU137 |
|--------------------|-----------------------|
| Scientific Name | Alcyonacea |
| Morphology Level 0 | Cnidaria |
| Morphology Level 1 | Corals |
| Morphology Level 2 | Black and Octocorals |
| Morphology Level 3 | Fan 2D |
| Morphology Level 4 | - |
| Image Name | Dive24_GP030001_00003 |



Biota > Animalia > Cnidaria > Anthozoa > Octocorallia > Alcyonacea > IOTU138_Alcyonacea

| OTU | IOTU138 |
|--------------------|-----------------------|
| Scientific Name | Alcyonacea |
| Morphology Level 0 | Cnidaria |
| Morphology Level 1 | Corals |
| Morphology Level 2 | Black and Octocorals |
| Morphology Level 3 | Fan 2D |
| Morphology Level 4 | - |
| Image Name | Dive16_GP070004_00009 |



Biota > Animalia > Cnidaria > Anthozoa > Octocorallia > Alcyonacea > IOTU142_Alcyonacea

| OTU | IOTU142 |
|--------------------|-----------------------|
| Scientific Name | Alcyonacea |
| Morphology Level 0 | Cnidaria |
| Morphology Level 1 | Corals |
| Morphology Level 2 | Black and Octocorals |
| Morphology Level 3 | Fan 2D |
| Morphology Level 4 | - |
| Image Name | Dive19_GP140001_00001 |



Biota > Animalia > Cnidaria > Anthozoa > Octocorallia > Alcyonacea > IOTU145_Alcyonacea

| OTU | IOTU145 |
|--------------------|-----------------------|
| Scientific Name | Alcyonacea |
| Morphology Level 0 | Cnidaria |
| Morphology Level 1 | Corals |
| Morphology Level 2 | Black and Octocorals |
| Morphology Level 3 | Fan 2D |
| Morphology Level 4 | - |
| Image Name | Dive21_GP090001-00003 |



Biota > Animalia > Cnidaria > Anthozoa > Octocorallia > Alcyonacea > IOTU146_Alcyonacea

| OTU | IOTU146 |
|--------------------|-----------------------|
| Scientific Name | Alcyonacea |
| Morphology Level 0 | Cnidaria |
| Morphology Level 1 | Corals |
| Morphology Level 2 | Black and Octocorals |
| Morphology Level 3 | Branching 3D |
| Morphology Level 4 | Irregular branching |
| Image Name | Dive21_GP020001_00008 |



Biota > Animalia > Cnidaria > Anthozoa > Octocorallia > Alcyonacea > IOTU154_Alcyonacea

| OTU | IOTU154 |
|--------------------|-----------------------|
| Scientific Name | Alcyonacea |
| Morphology Level 0 | Cnidaria |
| Morphology Level 1 | Corals |
| Morphology Level 2 | Black and Octocorals |
| Morphology Level 3 | Branching 3D |
| Morphology Level 4 | Irregular branching |
| Image Name | Dive16_GP110004_00010 |



Biota > Animalia > Cnidaria > Anthozoa > Octocorallia > Alcyonacea > IOTU162_Alcyonacea

| OTU | IOTU162 |
|--------------------|----------------------|
| Scientific Name | Alcyonacea |
| Morphology Level 0 | Cnidaria |
| Morphology Level 1 | Corals |
| Morphology Level 2 | Black and Octocorals |
| Morphology Level 3 | Fan 2D |
| Morphology Level 4 | - |
| Image Name | Dive5_GP020001_00004 |

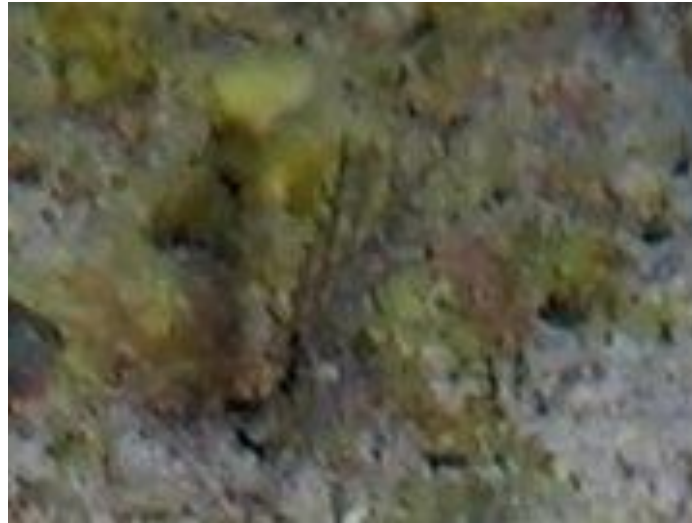

Biota > Animalia > Cnidaria > Anthozoa > Octocorallia > Alcyonacea > IOTU167_Alcyonacea

| OTU | IOTU167 |
|--------------------|----------------------|
| Scientific Name | Alcyonacea |
| Morphology Level 0 | Cnidaria |
| Morphology Level 1 | Corals |
| Morphology Level 2 | Black and Octocorals |
| Morphology Level 3 | Fan 2D |
| Morphology Level 4 | Fan-shaped |
| Image Name | Dive5_GP030001_00010 |



Biota > Animalia > Cnidaria > Anthozoa > Octocorallia > Alcyonacea > IOTU169_Alcyonacea

| OTU | IOTU169 |
|--------------------|----------------------|
| Scientific Name | Alcyonacea |
| Morphology Level 0 | Cnidaria |
| Morphology Level 1 | Corals |
| Morphology Level 2 | Black and Octocorals |
| Morphology Level 3 | Fan 2D |
| Morphology Level 4 | Fan-shaped |
| Image Name | Dive5_GP010001_00008 |



Biota > Animalia > Cnidaria > Anthozoa > Octocorallia > Alcyonacea > IOTU173_Alcyonacea

| OTU | IOTU173 |
|--------------------|----------------------|
| Scientific Name | Alcyonacea |
| Morphology Level 0 | Cnidaria |
| Morphology Level 1 | Corals |
| Morphology Level 2 | Black and Octocorals |
| Morphology Level 3 | Fan 2D |
| Morphology Level 4 | - |
| Image Name | Dive5_GP010001_00004 |



Biota > Animalia > Cnidaria > Anthozoa > Octocorallia > Alcyonacea > IOTU178_Alcyonacea

| OTU | IOTU178 |
|--------------------|----------------------|
| Scientific Name | Alcyonacea |
| Morphology Level 0 | Cnidaria |
| Morphology Level 1 | Corals |
| Morphology Level 2 | Black and Octocorals |
| Morphology Level 3 | Branching 3D |
| Morphology Level 4 | Bushy |
| Image Name | Dive6_GP500001_00009 |



Biota > Animalia > Cnidaria > Anthozoa > Octocorallia > Alcyonacea > IOTU181_Alcyonacea

| OTU | IOTU181 |
|--------------------|----------------------|
| Scientific Name | Alcyonacea |
| Morphology Level 0 | Cnidaria |
| Morphology Level 1 | Corals |
| Morphology Level 2 | Black and Octocorals |
| Morphology Level 3 | Branching 3D |
| Morphology Level 4 | Irregular branching |
| Image Name | Dive6_GP040001_00006 |



Biota > Animalia > Cnidaria > Anthozoa > Octocorallia > Alcyonacea > IOTU182_Alcyonacea

| OTU | IOTU182 |
|--------------------|--|
| Scientific Name | Alcyonacea |
| Morphology Level 0 | Cnidaria |
| Morphology Level 1 | Corals |
| Morphology Level 2 | Black and Octocorals |
| Morphology Level 3 | Fan 2D |
| Morphology Level 4 | - |
| Image Name | Dive18_GP070002_7-12020-01-20-17h27m20s414 |



Biota > Animalia > Cnidaria > Anthozoa > Octocorallia > Alcyonacea > IOTU186_Alcyonacea

| OTU | IOTU186 |
|--------------------|----------------------|
| Scientific Name | Alcyonacea |
| Morphology Level 0 | Cnidaria |
| Morphology Level 1 | Corals |
| Morphology Level 2 | Black and Octocorals |
| Morphology Level 3 | Fan 2D |
| Morphology Level 4 | - |
| Image Name | Dive8_GP050005_00001 |



Biota > Animalia > Cnidaria > Anthozoa > Octocorallia > Alcyonacea > IOTU189_Alcyonacea

| OTU | IOTU189 |
|--------------------|-----------------------|
| Scientific Name | Alcyonacea |
| Morphology Level 0 | Cnidaria |
| Morphology Level 1 | Corals |
| Morphology Level 2 | Black and Octocorals |
| Morphology Level 3 | Branching 3D |
| Morphology Level 4 | Irregular branching |
| Image Name | Dive18_GP070002_00008 |



Biota > Animalia > Cnidaria > Anthozoa > Octocorallia > Alcyonacea > IOTU196_Alcyonacea

| OTU | IOTU196 |
|--------------------|-------------------------|
| Scientific Name | Alcyonacea |
| Morphology Level 0 | Cnidaria |
| Morphology Level 1 | Corals |
| Morphology Level 2 | Black and Octocorals |
| Morphology Level 3 | Branching 3D |
| Morphology Level 4 | Fan-shaped |
| Image Name | Dive18_GP060002_00005-1 |



Biota > Animalia > Cnidaria > Anthozoa > Octocorallia > Alcyonacea > IOTU197_Alcyonacea

| OTU | IOTU197 |
|--------------------|-----------------------|
| Scientific Name | Alcyonacea |
| Morphology Level 0 | Cnidaria |
| Morphology Level 1 | Corals |
| Morphology Level 2 | Black and Octocorals |
| Morphology Level 3 | Fan 2D |
| Morphology Level 4 | - |
| Image Name | Dive18_GP050002_00000 |



Biota > Animalia > Cnidaria > Anthozoa > Octocorallia > Alcyonacea > IOTU198_Alcyonacea

| OTU | IOTU198 |
|--------------------|-----------------------|
| Scientific Name | Alcyonacea |
| Morphology Level 0 | Cnidaria |
| Morphology Level 1 | Corals |
| Morphology Level 2 | Black and Octocorals |
| Morphology Level 3 | Fan 2D |
| Morphology Level 4 | - |
| Image Name | Dive21_GP080001_00015 |



Biota > Animalia > Cnidaria > Anthozoa > Octocorallia > Alcyonacea > IOTU199_Alcyonacea

| OTU | IOTU199 |
|--------------------|-----------------------|
| Scientific Name | Alcyonacea |
| Morphology Level 0 | Cnidaria |
| Morphology Level 1 | Corals |
| Morphology Level 2 | Black and Octocorals |
| Morphology Level 3 | Fan 2D |
| Morphology Level 4 | Fan-shaped |
| Image Name | Dive21_GP070001_00004 |



Biota > Animalia > Cnidaria > Anthozoa > Octocorallia > Alcyonacea > IOTU200_Alcyonacea

| OTU | IOTU200 |
|--------------------|-----------------------|
| Scientific Name | Alcyonacea |
| Morphology Level 0 | Cnidaria |
| Morphology Level 1 | Corals |
| Morphology Level 2 | Black and Octocorals |
| Morphology Level 3 | Fan 2D |
| Morphology Level 4 | - |
| Image Name | Dive21_GP080001_00011 |



Biota > Animalia > Cnidaria > Anthozoa > Octocorallia > Alcyonacea > IOTU202_Alcyonacea

| OTU | IOTU202 |
|--------------------|----------------------|
| Scientific Name | Alcyonacea |
| Morphology Level 0 | Cnidaria |
| Morphology Level 1 | Corals |
| Morphology Level 2 | Black and Octocorals |
| Morphology Level 3 | Soft corals |
| Morphology Level 4 | Arborescent |
| Image Name | Dive5_GP010001_00009 |



Biota > Animalia > Cnidaria > Anthozoa > Octocorallia > Alcyonacea > IOTU205_Alcyonacea

| OTU | IOTU205 |
|--------------------|----------------------|
| Scientific Name | Alcyonacea |
| Morphology Level 0 | Cnidaria |
| Morphology Level 1 | Corals |
| Morphology Level 2 | Black and Octocorals |
| Morphology Level 3 | Unbranched |
| Morphology Level 4 | - |
| Image Name | Dive5_GP030001_00007 |



Biota > Animalia > Cnidaria > Anthozoa > Octocorallia > Alcyonacea > IOTU206_Alcyonacea

| OTU | IOTU206 |
|--------------------|-----------------------|
| Scientific Name | Alcyonacea |
| Morphology Level 0 | Cnidaria |
| Morphology Level 1 | Corals |
| Morphology Level 2 | Black and Octocorals |
| Morphology Level 3 | Unbranched |
| Morphology Level 4 | - |
| Image Name | Dive23_GP030001_00006 |



Biota > Animalia > Cnidaria > Anthozoa > Octocorallia > Alcyonacea > IOTU207_Alcyonacea

| OTU | IOTU207 |
|--------------------|----------------------|
| Scientific Name | Alcyonacea |
| Morphology Level 0 | Cnidaria |
| Morphology Level 1 | Corals |
| Morphology Level 2 | Black and Octocorals |
| Morphology Level 3 | Fan 2D |
| Morphology Level 4 | - |
| Image Name | Dive5_GP040001_00012 |



Biota > Animalia > Cnidaria > Anthozoa > Octocorallia > Alcyonacea > IOTU218_Alcyonacea

| OTU | IOTU218 |
|--------------------|-----------------------|
| Scientific Name | Alcyonacea |
| Morphology Level 0 | Cnidaria |
| Morphology Level 1 | Corals |
| Morphology Level 2 | Black and Octocorals |
| Morphology Level 3 | Unbranched |
| Morphology Level 4 | - |
| Image Name | Dive21_GP030001_00006 |



Biota > Animalia > Cnidaria > Anthozoa > Octocorallia > Alcyonacea > IOTU230_Alcyonacea

| OTU | IOTU230 |
|--------------------|-----------------------|
| Scientific Name | Alcyonacea |
| Morphology Level 0 | Cnidaria |
| Morphology Level 1 | Corals |
| Morphology Level 2 | Black and Octocorals |
| Morphology Level 3 | Unbranched |
| Morphology Level 4 | - |
| Image Name | Dive19_GP080001_00004 |



Biota > Animalia > Cnidaria > Anthozoa > Octocorallia > Alcyonacea > IOTU233_Alcyonacea

| OTU | IOTU233 |
|--------------------|----------------------|
| Scientific Name | Alcyonacea |
| Morphology Level 0 | Cnidaria |
| Morphology Level 1 | Corals |
| Morphology Level 2 | Black and Octocorals |
| Morphology Level 3 | Branching 3D |
| Morphology Level 4 | Bushy |
| Image Name | Dive5_GP050001_00007 |



Biota > Animalia > Cnidaria > Anthozoa > Octocorallia > Alcyonacea > IOTU234_Alcyonacea

| OTU | IOTU234 |
|--------------------|----------------------|
| Scientific Name | Alcyonacea |
| Morphology Level 0 | Cnidaria |
| Morphology Level 1 | Corals |
| Morphology Level 2 | Black and Octocorals |
| Morphology Level 3 | Fan 2D |
| Morphology Level 4 | - |
| Image Name | Dive5_GP060001_00001 |



Biota > Animalia > Cnidaria > Anthozoa > Octocorallia > Alcyonacea > IOTU236_Alcyonacea

| OTU | IOTU236 |
|--------------------|-----------------------|
| Scientific Name | Alcyonacea |
| Morphology Level 0 | Cnidaria |
| Morphology Level 1 | Corals |
| Morphology Level 2 | Black and Octocorals |
| Morphology Level 3 | Soft corals |
| Morphology Level 4 | Arborescent |
| Image Name | Dive21_GP090001_00003 |



Biota > Animalia > Cnidaria > Anthozoa > Octocorallia > Alcyonacea > IOTU237_Alcyonacea

| OTU | IOTU237 |
|--------------------|-----------------------|
| Scientific Name | Alcyonacea |
| Morphology Level 0 | Cnidaria |
| Morphology Level 1 | Corals |
| Morphology Level 2 | Black and Octocorals |
| Morphology Level 3 | Fan 2D |
| Morphology Level 4 | - |
| Image Name | Dive19_GP130001_00007 |



Biota > Animalia > Cnidaria > Anthozoa > Octocorallia > Alcyonacea > IOTU239_Alcyonacea

| OTU | IOTU239 |
|--------------------|----------------------|
| Scientific Name | Alcyonacea |
| Morphology Level 0 | Cnidaria |
| Morphology Level 1 | Corals |
| Morphology Level 2 | Black and Octocorals |
| Morphology Level 3 | Fan 2D |
| Morphology Level 4 | - |
| Image Name | Dive6_GP700001_00003 |



Biota > Animalia > Cnidaria > Anthozoa > Octocorallia > Alcyonacea > IOTU242_Alcyonacea

| OTU | IOTU242 |
|--------------------|----------------------|
| Scientific Name | Alcyonacea |
| Morphology Level 0 | Cnidaria |
| Morphology Level 1 | Corals |
| Morphology Level 2 | Black and Octocorals |
| Morphology Level 3 | Fan 2D |
| Morphology Level 4 | - |
| Image Name | Dive6_GP700001_00006 |



Biota > Animalia > Cnidaria > Anthozoa > Octocorallia > Alcyonacea > IOTU247_Alcyonacea

| OTU | IOTU247 |
|--------------------|----------------------|
| Scientific Name | Alcyonacea |
| Morphology Level 0 | Cnidaria |
| Morphology Level 1 | Corals |
| Morphology Level 2 | Black and Octocorals |
| Morphology Level 3 | Fan 2D |
| Morphology Level 4 | - |
| Image Name | Dive6_GP800001_00001 |



Biota > Animalia > Cnidaria > Anthozoa > Octocorallia > Alcyonacea > IOTU255_Alcyonacea

| OTU | IOTU255 |
|--------------------|----------------------|
| Scientific Name | Alcyonacea |
| Morphology Level 0 | Cnidaria |
| Morphology Level 1 | Corals |
| Morphology Level 2 | Black and Octocorals |
| Morphology Level 3 | Branching 3D |
| Morphology Level 4 | IOTU255 |
| Image Name | Dive6_GP900001_00004 |



Biota > Animalia > Cnidaria > Anthozoa > Octocorallia > Alcyonacea > IOTU256_Alcyonacea

| OTU | IOTU256 |
|--------------------|----------------------|
| Scientific Name | Alcyonacea |
| Morphology Level 0 | Cnidaria |
| Morphology Level 1 | Corals |
| Morphology Level 2 | Black and Octocorals |
| Morphology Level 3 | Fan 2D |
| Morphology Level 4 | - |
| Image Name | Dive6_GP900001_00004 |



Biota > Animalia > Cnidaria > Anthozoa > Octocorallia > Alcyonacea > IOTU266_Alcyonacea

| OTU | IOTU266 |
|--------------------|-----------------------|
| Scientific Name | Alcyonacea |
| Morphology Level 0 | Cnidaria |
| Morphology Level 1 | Corals |
| Morphology Level 2 | Black and Octocorals |
| Morphology Level 3 | Fan 2D |
| Morphology Level 4 | - |
| Image Name | Dive19_GP120001_00011 |



Biota > Animalia > Cnidaria > Anthozoa > Octocorallia > Alcyonacea > IOTU269_Alcyonacea

| OTU | IOTU269 |
|--------------------|-----------------------|
| Scientific Name | Alcyonacea |
| Morphology Level 0 | Cnidaria |
| Morphology Level 1 | Corals |
| Morphology Level 2 | Black and Octocorals |
| Morphology Level 3 | Fan 2D |
| Morphology Level 4 | - |
| Image Name | Dive8_GP1100005_00004 |



Biota > Animalia > Cnidaria > Anthozoa > Octocorallia > Alcyonacea > IOTU277_Alcyonacea

| OTU | IOTU277 |
|--------------------|-----------------------|
| Scientific Name | Alcyonacea |
| Morphology Level 0 | Cnidaria |
| Morphology Level 1 | Corals |
| Morphology Level 2 | Black and Octocorals |
| Morphology Level 3 | Fan 2D |
| Morphology Level 4 | - |
| Image Name | Dive19_GP110001_00002 |



Biota > Animalia > Cnidaria > Anthozoa > Octocorallia > Alcyonacea > IOTU281_Alcyonacea

| OTU | IOTU281 |
|--------------------|-----------------------|
| Scientific Name | Alcyonacea |
| Morphology Level 0 | Cnidaria |
| Morphology Level 1 | Corals |
| Morphology Level 2 | Black and Octocorals |
| Morphology Level 3 | Fan 2D |
| Morphology Level 4 | - |
| Image Name | Dive6_GP1300001_00004 |



Biota > Animalia > Cnidaria > Anthozoa > Octocorallia > Alcyonacea > IOTU293_Alcyonacea

| OTU | IOTU293 |
|--------------------|-----------------------|
| Scientific Name | Alcyonacea |
| Morphology Level 0 | Cnidaria |
| Morphology Level 1 | Corals |
| Morphology Level 2 | Black and Octocorals |
| Morphology Level 3 | Fan 2D |
| Morphology Level 4 | - |
| Image Name | Dive16_GP090004_00013 |



Biota > Animalia > Cnidaria > Anthozoa > Octocorallia > Alcyonacea > IOTU297_Alcyonacea

| OTU | IOTU297 |
|--------------------|-----------------------|
| Scientific Name | Alcyonacea |
| Morphology Level 0 | Cnidaria |
| Morphology Level 1 | Corals |
| Morphology Level 2 | Black and Octocorals |
| Morphology Level 3 | Branching 3D |
| Morphology Level 4 | Irregular branching |
| Image Name | Dive16_GP070004_00011 |



Biota > Animalia > Cnidaria > Anthozoa > Octocorallia > Alcyonacea > IOTU300_Alcyonacea

| OTU | IOTU300 |
|--------------------|-----------------------|
| Scientific Name | Alcyonacea |
| Morphology Level 0 | Cnidaria |
| Morphology Level 1 | Corals |
| Morphology Level 2 | Black and Octocorals |
| Morphology Level 3 | Branching 3D |
| Morphology Level 4 | Irregular branching |
| Image Name | Dive16_GP080004_00009 |



Biota > Animalia > Cnidaria > Anthozoa > Octocorallia > Alcyonacea > IOTU302_Alcyonacea

| OTU | IOTU302 |
|--------------------|----------------------|
| Scientific Name | Alcyonacea |
| Morphology Level 0 | Cnidaria |
| Morphology Level 1 | Corals |
| Morphology Level 2 | Black and Octocorals |
| Morphology Level 3 | Fan 2D |
| Morphology Level 4 | - |
| Image Name | Dive5_GP050001_00013 |



Biota > Animalia > Cnidaria > Anthozoa > Octocorallia > Alcyonacea > IOTU304_Alcyonacea

| OTU | IOTU304 |
|--------------------|----------------------|
| Scientific Name | Alcyonacea |
| Morphology Level 0 | Cnidaria |
| Morphology Level 1 | Corals |
| Morphology Level 2 | Black and Octocorals |
| Morphology Level 3 | Fan 2D |
| Morphology Level 4 | - |
| Image Name | Dive8_GP140005_00002 |



Biota > Animalia > Cnidaria > Anthozoa > Octocorallia > Alcyonacea > IOTU307_Alcyonacea

| OTU | IOTU307 |
|--------------------|-----------------------|
| Scientific Name | Alcyonacea |
| Morphology Level 0 | Cnidaria |
| Morphology Level 1 | Corals |
| Morphology Level 2 | Black and Octocorals |
| Morphology Level 3 | Fan 2D |
| Morphology Level 4 | - |
| Image Name | Dive24_GP030001_00001 |



Biota > Animalia > Cnidaria > Anthozoa > Octocorallia > Alcyonacea > IOTU319_Alcyonacea

| OTU | IOTU319 |
|--------------------|----------------------|
| Scientific Name | Alcyonacea |
| Morphology Level 0 | Cnidaria |
| Morphology Level 1 | Corals |
| Morphology Level 2 | Black and Octocorals |
| Morphology Level 3 | Fan 2D |
| Morphology Level 4 | - |
| Image Name | Dive8_GP150005_00003 |



Biota > Animalia > Cnidaria > Anthozoa > Octocorallia > Alcyonacea > IOTU323_Alcyonacea

| OTU | IOTU323 |
|--------------------|----------------------|
| Scientific Name | Alcyonacea |
| Morphology Level 0 | Cnidaria |
| Morphology Level 1 | Corals |
| Morphology Level 2 | Black and Octocorals |
| Morphology Level 3 | Branching 3D |
| Morphology Level 4 | Fan-shaped |
| Image Name | Dive8_GP140005_00003 |



Biota > Animalia > Cnidaria > Anthozoa > Octocorallia > Alcyonacea > IOTU324_Alcyonacea

| OTU | IOTU324 |
|--------------------|-----------------------|
| Scientific Name | Alcyonacea |
| Morphology Level 0 | Cnidaria |
| Morphology Level 1 | Corals |
| Morphology Level 2 | Black and Octocorals |
| Morphology Level 3 | Fan 2D |
| Morphology Level 4 | - |
| Image Name | Dive21_GP080001_00011 |



Biota > Animalia > Cnidaria > Anthozoa > Octocorallia > Alcyonacea > IOTU328_Alcyonacea

| OTU | IOTU328 |
|--------------------|-----------------------|
| Scientific Name | Alcyonacea |
| Morphology Level 0 | Cnidaria |
| Morphology Level 1 | Corals |
| Morphology Level 2 | Black and Octocorals |
| Morphology Level 3 | - |
| Morphology Level 4 | - |
| Image Name | Dive19_GP080001_00003 |



Biota > Animalia > Cnidaria > Anthozoa > Octocorallia > Alcyonacea > IOTU335_Alcyonacea

| OTU | IOTU335 |
|--------------------|-----------------------|
| Scientific Name | Alcyonacea |
| Morphology Level 0 | Cnidaria |
| Morphology Level 1 | Corals |
| Morphology Level 2 | Black and Octocorals |
| Morphology Level 3 | Fan 2D |
| Morphology Level 4 | - |
| Image Name | Dive16_GP120004_00006 |



Biota > Animalia > Cnidaria > Anthozoa > Octocorallia > Alcyonacea > IOTU337_Alcyonacea

| OTU | IOTU337 |
|--------------------|-----------------------|
| Scientific Name | Alcyonacea |
| Morphology Level 0 | Cnidaria |
| Morphology Level 1 | Corals |
| Morphology Level 2 | Black and Octocorals |
| Morphology Level 3 | Fan 2D |
| Morphology Level 4 | - |
| Image Name | Dive19_GP090001_00002 |

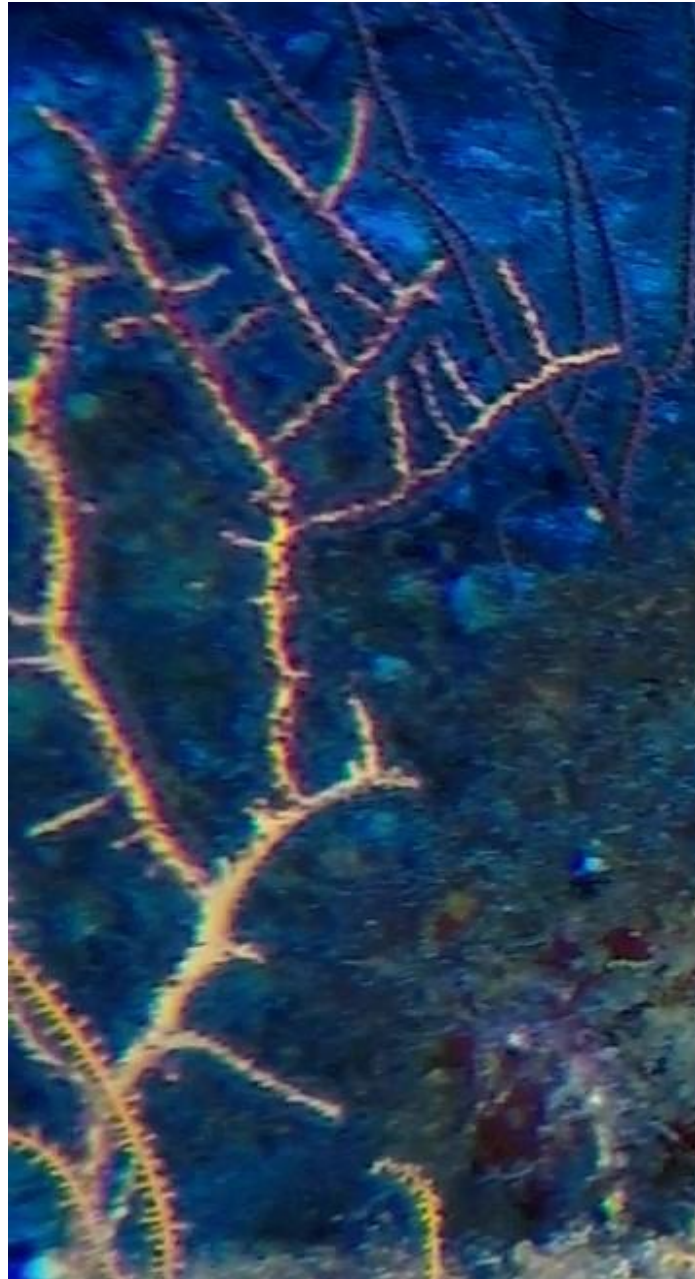

Biota > Animalia > Cnidaria > Anthozoa > Octocorallia > Alcyonacea > IOTU338_Alcyonacea

| OTU | IOTU338 |
|--------------------|-----------------------|
| Scientific Name | Alcyonacea |
| Morphology Level 0 | Cnidaria |
| Morphology Level 1 | Corals |
| Morphology Level 2 | Black and Octocorals |
| Morphology Level 3 | Fan 2D |
| Morphology Level 4 | - |
| Image Name | Dive19_GP100001_00001 |



Biota > Animalia > Cnidaria > Anthozoa > Octocorallia > Alcyonacea > IOTU341_Alcyonacea

| OTU | IOTU341 |
|--------------------|-----------------------|
| Scientific Name | Alcyonacea |
| Morphology Level 0 | Cnidaria |
| Morphology Level 1 | Corals |
| Morphology Level 2 | Black and Octocorals |
| Morphology Level 3 | Fan 2D |
| Morphology Level 4 | - |
| Image Name | Dive19_GP080001_00010 |



Biota > Animalia > Cnidaria > Anthozoa > Octocorallia > Alcyonacea > IOTU343_Alcyonacea

| OTU | IOTU343 |
|--------------------|-----------------------|
| Scientific Name | Alcyonacea |
| Morphology Level 0 | Cnidaria |
| Morphology Level 1 | Corals |
| Morphology Level 2 | Black and Octocorals |
| Morphology Level 3 | Fan 2D |
| Morphology Level 4 | - |
| Image Name | Dive19_GP080001_00001 |



Biota > Animalia > Cnidaria > Anthozoa > Octocorallia > Alcyonacea > IOTU345_Alcyonacea

| OTU | IOTU345 |
|--------------------|-----------------------|
| Scientific Name | Alcyonacea |
| Morphology Level 0 | Cnidaria |
| Morphology Level 1 | Corals |
| Morphology Level 2 | Black and Octocorals |
| Morphology Level 3 | Fan 2D |
| Morphology Level 4 | - |
| Image Name | Dive21_GP010001_00007 |



Biota > Animalia > Cnidaria > Anthozoa > Octocorallia > Alcyonacea > IOTU348_Alcyonacea

| OTU | IOTU348 |
|--------------------|-----------------------|
| Scientific Name | Alcyonacea |
| Morphology Level 0 | Cnidaria |
| Morphology Level 1 | Corals |
| Morphology Level 2 | Black and Octocorals |
| Morphology Level 3 | Fan 2D |
| Morphology Level 4 | - |
| Image Name | Dive20_GP040001_00003 |



Biota > Animalia > Cnidaria > Anthozoa > Octocorallia > Alcyonacea > IOTU350_Alcyonacea

| OTU | IOTU350 |
|--------------------|-----------------------|
| Scientific Name | Alcyonacea |
| Morphology Level 0 | Cnidaria |
| Morphology Level 1 | Corals |
| Morphology Level 2 | Black and Octocorals |
| Morphology Level 3 | Fan 2D |
| Morphology Level 4 | - |
| Image Name | Dive20_GP030001_00002 |



Biota > Animalia > Cnidaria > Anthozoa > Octocorallia > Alcyonacea > IOTU358_Alcyonacea

| OTU | IOTU358 |
|--------------------|----------------------|
| Scientific Name | Alcyonacea |
| Morphology Level 0 | Cnidaria |
| Morphology Level 1 | Corals |
| Morphology Level 2 | Black and Octocorals |
| Morphology Level 3 | Branching 3D |
| Morphology Level 4 | Irregular branching |
| Image Name | Dive6_GP120001_00007 |



Biota > Animalia > Cnidaria > Anthozoa > Octocorallia > Alcyonacea > IOTU359_Alcyonacea

| OTU | IOTU359 |
|--------------------|----------------------|
| Scientific Name | Alcyonacea |
| Morphology Level 0 | Cnidaria |
| Morphology Level 1 | Corals |
| Morphology Level 2 | Black and Octocorals |
| Morphology Level 3 | Fan 2D |
| Morphology Level 4 | - |
| Image Name | Dive8_GP090005_00006 |



Biota > Animalia > Cnidaria > Anthozoa > Octocorallia > Alcyonacea > IOTU364_Alcyonacea

| OTU | IOTU364 |
|--------------------|-----------------------|
| Scientific Name | Alcyonacea |
| Morphology Level 0 | Cnidaria |
| Morphology Level 1 | Corals |
| Morphology Level 2 | Black and Octocorals |
| Morphology Level 3 | Fan 2D |
| Morphology Level 4 | - |
| Image Name | Dive16_GP130004_00006 |



Biota > Animalia > Cnidaria > Anthozoa > Octocorallia > Alcyonacea > IOTU428_Alcyonacea

| OTU | IOTU428 |
|--------------------|-----------------------|
| Scientific Name | Alcyonacea |
| Morphology Level 0 | Cnidaria |
| Morphology Level 1 | Corals |
| Morphology Level 2 | Black and Octocorals |
| Morphology Level 3 | Fan 2D |
| Morphology Level 4 | - |
| Image Name | Dive21_GP040001_00011 |



Biota > Animalia > Cnidaria > Anthozoa > Octocorallia > Alcyonacea > IOTU436_Alcyonacea

| OTU | IOTU436 |
|--------------------|------------------------|
| Scientific Name | Alcyonacea |
| Morphology Level 0 | Cnidaria |
| Morphology Level 1 | Corals |
| Morphology Level 2 | Black and Octocorals |
| Morphology Level 3 | Soft corals |
| Morphology Level 4 | Mushroom |
| Image Name | Dive5_GP110001_00009_2 |



Biota > Animalia > Cnidaria > Anthozoa > Octocorallia > Alcyonacea > IOTU440_Alcyonacea

| OTU | IOTU440 |
|--------------------|----------------------|
| Scientific Name | Alcyonacea |
| Morphology Level 0 | Cnidaria |
| Morphology Level 1 | Corals |
| Morphology Level 2 | Black and Octocorals |
| Morphology Level 3 | Fan 2D |
| Morphology Level 4 | - |
| Image Name | Dive6_GP700001_00007 |



Biota > Animalia > Cnidaria > Anthozoa > Octocorallia > Alcyonacea > IOTU489_Alcyonacea

| OTU | IOTU489 |
|--------------------|-----------------------|
| Scientific Name | Alcyonacea |
| Morphology Level 0 | Cnidaria |
| Morphology Level 1 | Corals |
| Morphology Level 2 | Black and Octocorals |
| Morphology Level 3 | Fan 2D |
| Morphology Level 4 | - |
| Image Name | Dive21_GP040001_00007 |



Biota > Animalia > Cnidaria > Anthozoa > Octocorallia > Alcyonacea > IOTU490_Alcyonacea

| OTU | IOTU490 |
|--------------------|-----------------------|
| Scientific Name | Alcyonacea |
| Morphology Level 0 | Cnidaria |
| Morphology Level 1 | Corals |
| Morphology Level 2 | Black and Octocorals |
| Morphology Level 3 | Fan 2D |
| Morphology Level 4 | - |
| Image Name | Dive18_GP060002_00004 |

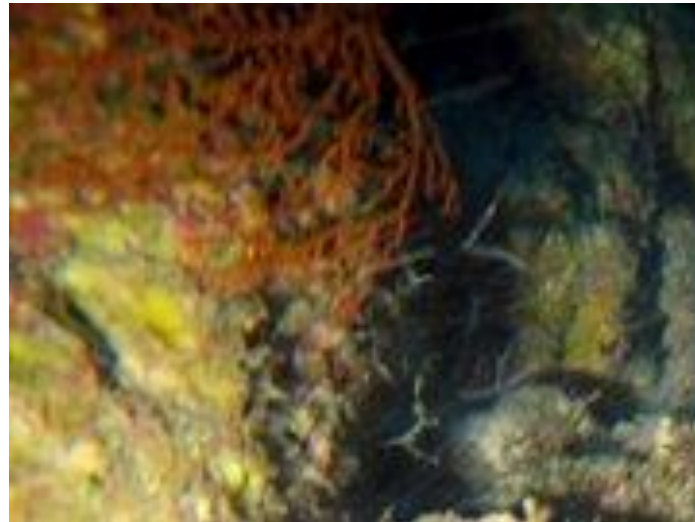

Biota > Animalia > Cnidaria > Anthozoa > Octocorallia > Alcyonacea > IOTU491_Alcyonacea

| OTU | IOTU491 |
|--------------------|-----------------------|
| Scientific Name | Alcyonacea |
| Morphology Level 0 | Cnidaria |
| Morphology Level 1 | Corals |
| Morphology Level 2 | Black and Octocorals |
| Morphology Level 3 | Fan 2D |
| Morphology Level 4 | - |
| Image Name | Dive21_GP070001_00004 |



Biota > Animalia > Cnidaria > Anthozoa > Octocorallia > Alcyonacea > IOTU492_Alcyonacea

| OTU | IOTU492 |
|--------------------|----------------------|
| Scientific Name | Alcyonacea |
| Morphology Level 0 | Cnidaria |
| Morphology Level 1 | Corals |
| Morphology Level 2 | Black and Octocorals |
| Morphology Level 3 | Fan 2D |
| Morphology Level 4 | - |
| Image Name | Dive8_GP040005_00009 |



Biota > Animalia > Cnidaria > Anthozoa > Octocorallia > Alcyonacea > IOTU497_Alcyonacea

| OTU | IOTU497 |
|--------------------|-----------------------|
| Scientific Name | Alcyonacea |
| Morphology Level 0 | Cnidaria |
| Morphology Level 1 | Corals |
| Morphology Level 2 | Black and Octocorals |
| Morphology Level 3 | Soft corals |
| Morphology Level 4 | Bottle-brush |
| Image Name | Dive13_GP030001_00007 |



Biota > Animalia > Cnidaria > Anthozoa > Octocorallia > Alcyonacea > IOTU520_Alcyonacea

| OTU | IOTU520 |
|--------------------|----------------------|
| Scientific Name | Alcyonacea |
| Morphology Level 0 | Cnidaria |
| Morphology Level 1 | Corals |
| Morphology Level 2 | Black and Octocorals |
| Morphology Level 3 | Branching 3D |
| Morphology Level 4 | Irregular branching |
| Image Name | Dive9_GP030006_00006 |



Biota > Animalia > Cnidaria > Anthozoa > Octocorallia > Alcyonacea > IOTU526_Alcyonacea

| OTU | IOTU526 |
|--------------------|----------------------|
| Scientific Name | Alcyonacea |
| Morphology Level 0 | Cnidaria |
| Morphology Level 1 | Corals |
| Morphology Level 2 | Black and Octocorals |
| Morphology Level 3 | Soft corals |
| Morphology Level 4 | Arborescent |
| Image Name | Dive5_GP110001_00009 |



Biota > Animalia > Cnidaria > Anthozoa > Octocorallia > Alcyonacea > IOTU572_Alcyonacea

| OTU | IOTU572 |
|--------------------|----------------------|
| Scientific Name | Alcyonacea |
| Morphology Level 0 | Cnidaria |
| Morphology Level 1 | Corals |
| Morphology Level 2 | Black and Octocorals |
| Morphology Level 3 | Fan 2D |
| Morphology Level 4 | - |
| Image Name | Dive3_GP050002_00007 |



Biota > Animalia > Cnidaria > Anthozoa > Octocorallia > Alcyonacea > IOTU573_Alcyonacea

| OTU | IOTU573 |
|--------------------|----------------------|
| Scientific Name | Alcyonacea |
| Morphology Level 0 | Cnidaria |
| Morphology Level 1 | Corals |
| Morphology Level 2 | Black and Octocorals |
| Morphology Level 3 | Soft corals |
| Morphology Level 4 | Arborescent |
| Image Name | Dive2_GP077940_00024 |



Biota > Animalia > Cnidaria > Anthozoa > Octocorallia > Alcyonacea > IOTU579_Alcyonacea

| OTU | IOTU579 |
|--------------------|----------------------|
| Scientific Name | Alcyonacea |
| Morphology Level 0 | Cnidaria |
| Morphology Level 1 | Corals |
| Morphology Level 2 | Black and Octocorals |
| Morphology Level 3 | Fan 2D |
| Morphology Level 4 | - |
| Image Name | Dive3_GP050002_00010 |



Biota > Animalia > Cnidaria > Anthozoa > Octocorallia > Alcyonacea > Holaxonia > IOTU34_Holaxonia

| OTU | IOTU34 |
|--------------------|-----------------------|
| Scientific Name | Holaxonia |
| Morphology Level 0 | Cnidaria |
| Morphology Level 1 | Corals |
| Morphology Level 2 | Black and Octocorals |
| Morphology Level 3 | Fan 2D |
| Morphology Level 4 | - |
| Image Name | Dive6_GP1200001_00002 |

SCLERACTINIA
Acroporidae



Biota > Animalia > Cnidaria > Anthozoa > Hexacorallia > Scleractinia > Acroporidae > Acropora > IOTU35_Acropora_juvenile

| OTU | IOTU35 |
|--------------------|----------------------|
| Scientific Name | Acropora |
| Morphology Level 0 | Cnidaria |
| Morphology Level 1 | Corals |
| Morphology Level 2 | Stony corals |
| Morphology Level 3 | Colonial |
| Morphology Level 4 | Branching |
| Image Name | Dive7_GP090004_00001 |



Biota > Animalia > Cnidaria > Anthozoa > Hexacorallia > Scleractinia > Acroporidae > Acropora > IOTU41_Acropora

| OTU | IOTU41 |
|--------------------|-----------------------|
| Scientific Name | Acropora |
| Morphology Level 0 | Cnidaria |
| Morphology Level 1 | Corals |
| Morphology Level 2 | Stony corals |
| Morphology Level 3 | Colonial |
| Morphology Level 4 | Branching |
| Image Name | Dive13_GP020001_00001 |



Biota > Animalia > Cnidaria > Anthozoa > Hexacorallia > Scleractinia > Acroporidae > Acropora > IOTU92_Acropora

| OTU | IOTU92 |
|--------------------|-----------------------|
| Scientific Name | Acropora |
| Morphology Level 0 | Cnidaria |
| Morphology Level 1 | Corals |
| Morphology Level 2 | Stony corals |
| Morphology Level 3 | Colonial |
| Morphology Level 4 | Branching |
| Image Name | Dive13_GP040001_00006 |



Biota > Animalia > Cnidaria > Anthozoa > Hexacorallia > Scleractinia > Acroporidae > Acropora > IOTU93_Acropora

| OUT | IOTU93 |
|--------------------|----------------------|
| Scientific Name | Acropora |
| Morphology Level 0 | Cnidaria |
| Morphology Level 1 | Corals |
| Morphology Level 2 | Stony corals |
| Morphology Level 3 | Colonial |
| Morphology Level 4 | Branching |
| Image Name | Dive7_GP110004_00003 |



Biota > Animalia > Cnidaria > Anthozoa > Hexacorallia > Scleractinia > Acroporidae > Acropora > IOTU94_Acropora

| OTU | IOTU94 |
|--------------------|-----------------------|
| Scientific Name | Acropora |
| Morphology Level 0 | Cnidaria |
| Morphology Level 1 | Corals |
| Morphology Level 2 | Stony corals |
| Morphology Level 3 | Colonial |
| Morphology Level 4 | Branching |
| Image Name | Dive18_GP100002_00002 |



Biota > Animalia > Cnidaria > Anthozoa > Hexacorallia > Scleractinia > Acroporidae > Astreopora > IOTU95_Astreopora

| OTU | IOTU95 |
|--------------------|-----------------------|
| Scientific Name | Astreopora |
| Morphology Level 0 | Cnidaria |
| Morphology Level 1 | Corals |
| Morphology Level 2 | Stony corals |
| Morphology Level 3 | Colonial |
| Morphology Level 4 | Massive |
| Image Name | Dive22_GP030002_00009 |



Biota > Animalia > Cnidaria > Anthozoa > Hexacorallia > Scleractinia > Acroporidae > Acropora > IOTU96_Acropora

| OTU | IOTU96 |
|--------------------|-------------------------|
| Scientific Name | Acropora |
| Morphology Level 0 | Cnidaria |
| Morphology Level 1 | Corals |
| Morphology Level 2 | Stony corals |
| Morphology Level 3 | Colonial |
| Morphology Level 4 | Branching |
| Image Name | Dive19_GP030001_00009-1 |



Biota > Animalia > Cnidaria > Anthozoa > Hexacorallia > Scleractinia > Acroporidae > Astreopora > IOTU100_Astreopora

| OTU | IOTU100 |
|--------------------|-----------------------|
| Scientific Name | Astreopora |
| Morphology Level 0 | Cnidaria |
| Morphology Level 1 | Corals |
| Morphology Level 2 | Stony corals |
| Morphology Level 3 | Colonial |
| Morphology Level 4 | Encrusting |
| Image Name | Dive19_GP050001_00003 |



Biota > Animalia > Cnidaria > Anthozoa > Hexacorallia > Scleractinia > Acroporidae > Montipora > IOTU245_Montipora

| OTU | IOTU245 |
|--------------------|-----------------------|
| Scientific Name | Montipora |
| Morphology Level 0 | Cnidaria |
| Morphology Level 1 | Corals |
| Morphology Level 2 | Stony corals |
| Morphology Level 3 | Colonial |
| Morphology Level 4 | Encrusting |
| Image Name | Dive18_GP090002_00002 |



Biota > Animalia > Cnidaria > Anthozoa > Hexacorallia > Scleractinia > Acroporidae > Montipora > IOTU333_Montipora

| OTU | IOTU333 |
|--------------------|-----------------------|
| Scientific Name | Montipora |
| Morphology Level 0 | Cnidaria |
| Morphology Level 1 | Corals |
| Morphology Level 2 | Stony corals |
| Morphology Level 3 | Colonial |
| Morphology Level 4 | Encrusting |
| Image Name | Dive13_GP020001_00003 |

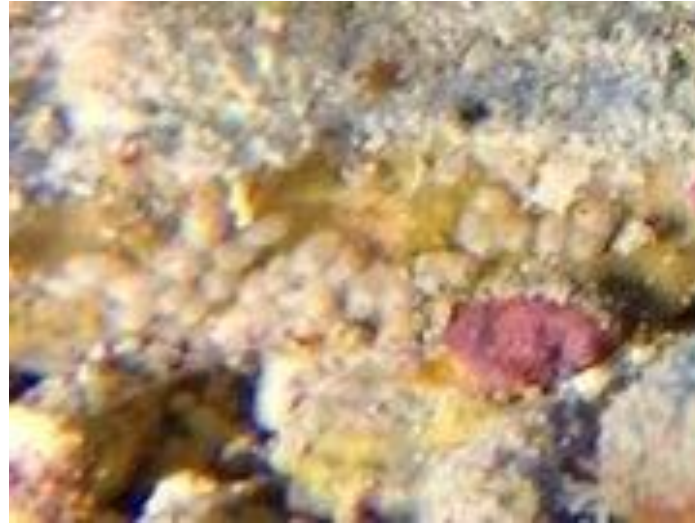

Biota > Animalia > Cnidaria > Anthozoa > Hexacorallia > Scleractinia > Acroporidae > Astreopora > IOTU372_Astreopora

| OTU | IOTU372 |
|--------------------|----------------------|
| Scientific Name | Astreopora |
| Morphology Level 0 | Cnidaria |
| Morphology Level 1 | Corals |
| Morphology Level 2 | Stony corals |
| Morphology Level 3 | Colonial |
| Morphology Level 4 | Encrusting |
| Image Name | Dive6_GP120001_00008 |



Biota > Animalia > Cnidaria > Anthozoa > Hexacorallia > Scleractinia > Acroporidae > Astreopora > IOTU393_Astreopora

| OTU | IOTU393 |
|--------------------|----------------------|
| Scientific Name | Astreopora |
| Morphology Level 0 | Cnidaria |
| Morphology Level 1 | Corals |
| Morphology Level 2 | Stony corals |
| Morphology Level 3 | Colonial |
| Morphology Level 4 | Encrusting |
| Image Name | Dive9_GP120006_00005 |



Biota > Animalia > Cnidaria > Anthozoa > Hexacorallia > Scleractinia > Acroporidae > Acropora > IOTU395_Acropora

| OTU | IOTU395 |
|--------------------|-----------------------|
| Scientific Name | Acropora |
| Morphology Level 0 | Cnidaria |
| Morphology Level 1 | Corals |
| Morphology Level 2 | Stony corals |
| Morphology Level 3 | Colonial |
| Morphology Level 4 | Branching |
| Image Name | Dive22_GP090002_00018 |



Biota > Animalia > Cnidaria > Anthozoa > Hexacorallia > Scleractinia > Acroporidae > Acropora > IOTU396_Acropora

| OTU | IOTU396 |
|--------------------|-----------------------|
| Scientific Name | Acropora |
| Morphology Level 0 | Cnidaria |
| Morphology Level 1 | Corals |
| Morphology Level 2 | Stony corals |
| Morphology Level 3 | Colonial |
| Morphology Level 4 | Branching |
| Image Name | Dive22_GP020002_00008 |



Biota > Animalia > Cnidaria > Anthozoa > Hexacorallia > Scleractinia > Acroporidae > Alveopora > IOTU407_Alveopora

| OTU | IOTU407 |
|--------------------|-----------------------|
| Scientific Name | Alveopora |
| Morphology Level 0 | Cnidaria |
| Morphology Level 1 | Corals |
| Morphology Level 2 | Stony corals |
| Morphology Level 3 | Colonial |
| Morphology Level 4 | Encrusting |
| Image Name | Dive22_GP010002_00005 |



Biota > Animalia > Cnidaria > Anthozoa > Hexacorallia > Scleractinia > Acroporidae > Montipora > IOTU408_Montipora

| OTU | IOTU408 |
|--------------------|-----------------------|
| Scientific Name | Montipora |
| Morphology Level 0 | Cnidaria |
| Morphology Level 1 | Corals |
| Morphology Level 2 | Stony corals |
| Morphology Level 3 | Colonial |
| Morphology Level 4 | Encrusting |
| Image Name | Dive18_GP100002_00005 |



Biota > Animalia > Cnidaria > Anthozoa > Hexacorallia > Scleractinia > Acroporidae > Montipora > IOTU419_Montipora

| OTU | IOTU419 |
|--------------------|-----------------------|
| Scientific Name | Montipora |
| Morphology Level 0 | Cnidaria |
| Morphology Level 1 | Corals |
| Morphology Level 2 | Stony corals |
| Morphology Level 3 | Colonial |
| Morphology Level 4 | Encrusting |
| Image Name | Dive21_GP020001_00008 |



Biota > Animalia > Cnidaria > Anthozoa > Hexacorallia > Scleractinia > Acroporidae > Acropora > IOTU426_Acropora

| OTU | IOTU426 |
|--------------------|-----------------------|
| Scientific Name | Acropora |
| Morphology Level 0 | Cnidaria |
| Morphology Level 1 | Corals |
| Morphology Level 2 | Stony corals |
| Morphology Level 3 | Colonial |
| Morphology Level 4 | Branching |
| Image Name | Dive22_GP010002_00002 |



Biota > Animalia > Cnidaria > Anthozoa > Hexacorallia > Scleractinia > Acroporidae > Acropora > IOTU433_Acropora

| OTU | IOTU433 |
|--------------------|-----------------------|
| Scientific Name | Acropora |
| Morphology Level 0 | Cnidaria |
| Morphology Level 1 | Corals |
| Morphology Level 2 | Stony corals |
| Morphology Level 3 | Colonial |
| Morphology Level 4 | Branching |
| Image Name | Dive22_GP050002_00003 |



Biota > Animalia > Cnidaria > Anthozoa > Hexacorallia > Scleractinia > Acroporidae > Acropora > IOTU457_Acropora

| OTU | IOTU457 |
|--------------------|--|
| Scientific Name | Acropora |
| Morphology Level 0 | Cnidaria |
| Morphology Level 1 | Corals |
| Morphology Level 2 | Stony corals |
| Morphology Level 3 | Colonial |
| Morphology Level 4 | Branching |
| Image Name | Dive18_GP090002_7-42020-01-20-18h10m00s507 |



Biota > Animalia > Cnidaria > Anthozoa > Hexacorallia > Scleractinia > Acroporidae > Acropora > IOTU461_Acropora

| OTU | IOTU461 |
|--------------------|-----------------------|
| Scientific Name | Acropora |
| Morphology Level 0 | Cnidaria |
| Morphology Level 1 | Corals |
| Morphology Level 2 | Stony corals |
| Morphology Level 3 | Colonial |
| Morphology Level 4 | Branching |
| Image Name | Dive18_GP100002_00005 |



Biota > Animalia > Cnidaria > Anthozoa > Hexacorallia > Scleractinia > Acroporidae > Acropora > IOTU518_Acropora

| OTU | IOTU518 |
|--------------------|---------------------|
| Scientific Name | Acropora |
| Morphology Level 0 | Cnidaria |
| Morphology Level 1 | Corals |
| Morphology Level 2 | Stony corals |
| Morphology Level 3 | Colonial |
| Morphology Level 4 | Branching |
| Image Name | Dive7_GP20004_00009 |



Biota > Animalia > Cnidaria > Anthozoa > Hexacorallia > Scleractinia > Acroporidae > Astreopora > IOTU523_Astreopora

| OTU | IOTU523 |
|--------------------|----------------------|
| Scientific Name | Astreopora |
| Morphology Level 0 | Cnidaria |
| Morphology Level 1 | Corals |
| Morphology Level 2 | Stony corals |
| Morphology Level 3 | Colonial |
| Morphology Level 4 | Encrusting |
| Image Name | Dive5_GP120001_00005 |



Biota > Animalia > Cnidaria > Anthozoa > Hexacorallia > Scleractinia > Acroporidae > Montipora > IOTU527_Montipora

| OTU | IOTU527 |
|--------------------|-------------------------|
| Scientific Name | Montipora |
| Morphology Level 0 | Cnidaria |
| Morphology Level 1 | Corals |
| Morphology Level 2 | Stony corals |
| Morphology Level 3 | Colonial |
| Morphology Level 4 | Encrusting |
| Image Name | Dive18_GP090002_7-12020 |



Biota > Animalia > Cnidaria > Anthozoa > Hexacorallia > Scleractinia > Acroporidae > Acropora > IOTU535_Acropora

| OTU | IOTU535 |
|--------------------|-----------------------|
| Scientific Name | Acropora |
| Morphology Level 0 | Cnidaria |
| Morphology Level 1 | Corals |
| Morphology Level 2 | Stony corals |
| Morphology Level 3 | Colonial |
| Morphology Level 4 | Branching |
| Image Name | Dive19_GP030001_00004 |



Biota > Animalia > Cnidaria > Anthozoa > Hexacorallia > Scleractinia > Acroporidae > Acropora > IOTU536_Acropora

| OTU | IOTU536 |
|--------------------|-----------------------|
| Scientific Name | Acropora |
| Morphology Level 0 | Cnidaria |
| Morphology Level 1 | Corals |
| Morphology Level 2 | Stony corals |
| Morphology Level 3 | Colonial |
| Morphology Level 4 | Branching |
| Image Name | Dive19_GP050001_00005 |



Biota > Animalia > Cnidaria > Anthozoa > Hexacorallia > Scleractinia > Acroporidae > Acropora > IOTU537_Acropora

| OTU | IOTU537 |
|--------------------|-----------------------|
| Scientific Name | Acropora |
| Morphology Level 0 | Cnidaria |
| Morphology Level 1 | Corals |
| Morphology Level 2 | Stony corals |
| Morphology Level 3 | Colonial |
| Morphology Level 4 | IOTU537 |
| Image Name | Dive22_GP010002_00002 |



Biota > Animalia > Cnidaria > Anthozoa > Hexacorallia > Scleractinia > Acroporidae > Acropora > IOTU538_Acropora

| OTU | IOTU538 |
|--------------------|---|
| Scientific Name | Acropora |
| Morphology Level 0 | Cnidaria |
| Morphology Level 1 | Corals |
| Morphology Level 2 | Stony corals |
| Morphology Level 3 | Colonial |
| Morphology Level 4 | Branching |
| Image Name | Dive5_GP120001_82020-01-20-13h04m39s843 |



Biota > Animalia > Cnidaria > Anthozoa > Hexacorallia > Scleractinia > Acroporidae > Acropora > IOTU539_Acropora

| OTU | IOTU539 |
|--------------------|--|
| Scientific Name | Acropora |
| Morphology Level 0 | Cnidaria |
| Morphology Level 1 | Corals |
| Morphology Level 2 | Stony corals |
| Morphology Level 3 | Colonial |
| Morphology Level 4 | Branching |
| Image Name | Dive18_GP090002_02020-01-20-17h34m55s333 |



Biota > Animalia > Cnidaria > Anthozoa > Hexacorallia > Scleractinia > Acroporidae > Acropora > IOTU540_Acropora

| OTU | IOTU540 |
|--------------------|-----------------------|
| Scientific Name | Acropora |
| Morphology Level 0 | Cnidaria |
| Morphology Level 1 | Corals |
| Morphology Level 2 | Stony corals |
| Morphology Level 3 | Colonial |
| Morphology Level 4 | Branching |
| Image Name | Dive13_GP020001_00007 |



Biota > Animalia > Cnidaria > Anthozoa > Hexacorallia > Scleractinia
> Acroporidae > Acropora > IOTU541_Acropora

| OTU | IOTU541 |
|--------------------|-----------------------|
| Scientific Name | Acropora |
| Morphology Level 0 | Cnidaria |
| Morphology Level 1 | Corals |
| Morphology Level 2 | Stony corals |
| Morphology Level 3 | Colonial |
| Morphology Level 4 | Branching |
| Image Name | Dive18_GP090002_00004 |



Biota > Animalia > Cnidaria > Anthozoa > Hexacorallia > Scleractinia
> Acroporidae > Acropora > IOTU542_Acropora

| OTU | IOTU542 |
|--------------------|-----------------------|
| Scientific Name | Acropora |
| Morphology Level 0 | Cnidaria |
| Morphology Level 1 | Corals |
| Morphology Level 2 | Stony corals |
| Morphology Level 3 | Colonial |
| Morphology Level 4 | Branching |
| Image Name | Dive18_GP100002_00002 |



Biota > Animalia > Cnidaria > Anthozoa > Hexacorallia > Scleractinia > Acroporidae > Acropora > IOTU543_Acropora

| OTU | IOTU543 |
|--------------------|-----------------------|
| Scientific Name | Acropora |
| Morphology Level 0 | Cnidaria |
| Morphology Level 1 | Corals |
| Morphology Level 2 | Stony corals |
| Morphology Level 3 | Colonial |
| Morphology Level 4 | Branching |
| Image Name | Dive19_GP040001_00007 |



Biota > Animalia > Cnidaria > Anthozoa > Hexacorallia > Scleractinia > Acroporidae > Acropora > IOTU544_Acropora

| OTU | IOTU544 |
|--------------------|-----------------------|
| Scientific Name | Acropora |
| Morphology Level 0 | Cnidaria |
| Morphology Level 1 | Corals |
| Morphology Level 2 | Stony corals |
| Morphology Level 3 | Colonial |
| Morphology Level 4 | Branching |
| Image Name | Dive19_GP030001_00009 |

Agariciidae



Biota > Animalia > Cnidaria > Anthozoa > Hexacorallia > Scleractinia > Agariciidae > Pavona > IOTU36_Pavona

| OTU | IOTU36 |
|--------------------|-----------------------|
| Scientific Name | Pavona |
| Morphology Level 0 | Cnidaria |
| Morphology Level 1 | Corals |
| Morphology Level 2 | Stony corals |
| Morphology Level 3 | Colonial |
| Morphology Level 4 | Encrusting |
| Image Name | Dive13_GP020001_00006 |



Biota > Animalia > Cnidaria > Anthozoa > Hexacorallia > Scleractinia > Agariciidae > Leptoseris > IOTU44_Leptoseris

| OTU | IOTU44 |
|--------------------|-------------------------|
| Scientific Name | Leptoseris |
| Morphology Level 0 | Cnidaria |
| Morphology Level 1 | Corals |
| Morphology Level 2 | Stony corals |
| Morphology Level 3 | Colonial |
| Morphology Level 4 | Foliose/plate |
| Image Name | Dive22_GP030002_00014-1 |



Biota > Animalia > Cnidaria > Anthozoa > Hexacorallia > Scleractinia > Agariciidae > Leptoseris > IOTU45_Leptoseris

| OTU | IOTU45 |
|--------------------|----------------------|
| Scientific Name | Leptoseris |
| Morphology Level 0 | Cnidaria |
| Morphology Level 1 | Corals |
| Morphology Level 2 | Stony corals |
| Morphology Level 3 | Colonial |
| Morphology Level 4 | Foliose/plate |
| Image Name | Dive5_GP110001_00003 |



Biota > Animalia > Cnidaria > Anthozoa > Hexacorallia > Scleractinia > Agariciidae > Leptoseris > IOTU48_Leptoseris

| OTU | IOTU48 |
|--------------------|----------------------|
| Scientific Name | Leptoseris |
| Morphology Level 0 | Cnidaria |
| Morphology Level 1 | Corals |
| Morphology Level 2 | Stony corals |
| Morphology Level 3 | Colonial |
| Morphology Level 4 | Foliose/plate |
| Image Name | Dive5_GP100001_00004 |



Biota > Animalia > Cnidaria > Anthozoa > Hexacorallia > Scleractinia > Agariciidae > Pavona > IOTU97_Pavona

| OTU | IOTU97 |
|--------------------|-------------------------|
| Scientific Name | Pavona |
| Morphology Level 0 | Cnidaria |
| Morphology Level 1 | Corals |
| Morphology Level 2 | Stony corals |
| Morphology Level 3 | Colonial |
| Morphology Level 4 | Encrusting |
| Image Name | Dive18_GP100002_00007_1 |



Biota > Animalia > Cnidaria > Anthozoa > Hexacorallia > Scleractinia > Agariciidae > Pavona > IOTU98_Pavona

| OTU | IOTU98 |
|--------------------|-----------------------|
| Scientific Name | Pavona |
| Morphology Level 0 | Cnidaria |
| Morphology Level 1 | Corals |
| Morphology Level 2 | Stony corals |
| Morphology Level 3 | Colonial |
| Morphology Level 4 | Encrusting |
| Image Name | Dive19_GP050001_00001 |



Biota > Animalia > Cnidaria > Anthozoa > Hexacorallia > Scleractinia > Agariciidae > Pavona > IOTU106_Pavona

| OTU | IOTU106 |
|--------------------|-------------------------|
| Scientific Name | Pavona |
| Morphology Level 0 | Cnidaria |
| Morphology Level 1 | Corals |
| Morphology Level 2 | Stony corals |
| Morphology Level 3 | Colonial |
| Morphology Level 4 | Massive |
| Image Name | Dive19_GP030001_00006-2 |



Biota > Animalia > Cnidaria > Anthozoa > Hexacorallia > Scleractinia > Agariciidae > Pavona > IOTU194_Pavona

| OTU | IOTU194 |
|--------------------|-----------------------|
| Scientific Name | Cnidaria |
| Morphology Level 0 | Corals |
| Morphology Level 1 | Stony corals |
| Morphology Level 2 | Colonial |
| Morphology Level 3 | Encrusting |
| Morphology Level 4 | Pavona |
| Image Name | Dive19_GP050001_00008 |

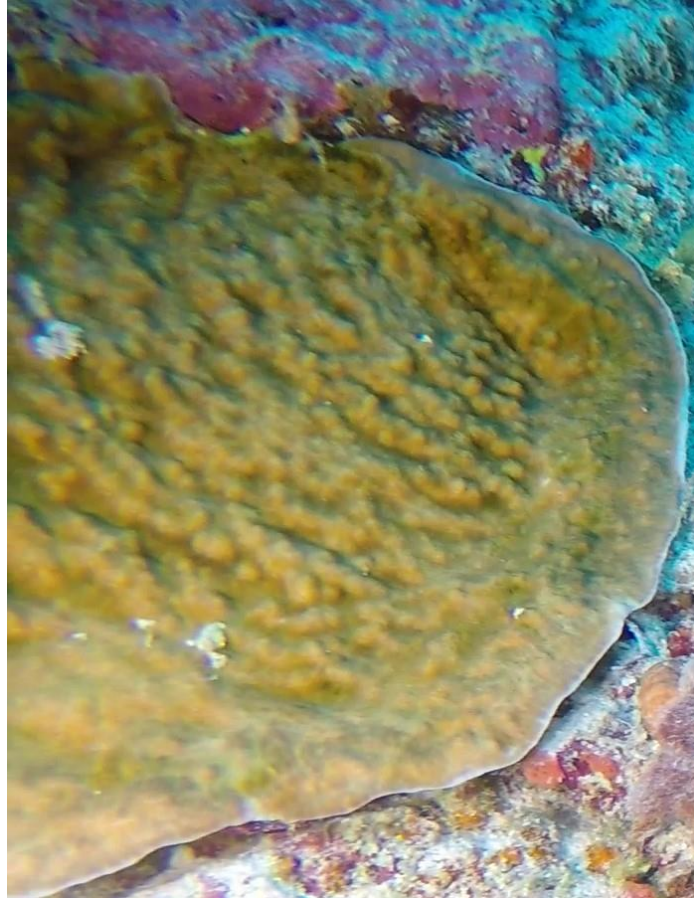

Biota > Animalia > Cnidaria > Anthozoa > Hexacorallia > Scleractinia > Agariciidae > Leptoseris > IOTU400_Leptoseris

| OTU | IOTU400 |
|--------------------|----------------------|
| Scientific Name | Leptoseris |
| Morphology Level 0 | Cnidaria |
| Morphology Level 1 | Corals |
| Morphology Level 2 | Stony corals |
| Morphology Level 3 | Colonial |
| Morphology Level 4 | Foliose/plate |
| Image Name | Dive5_GP120001_00002 |



Biota > Animalia > Cnidaria > Anthozoa > Hexacorallia > Scleractinia > Agariciidae > Leptoseris > IOTU340_Leptoseris

| OTU | IOTU340 |
|--------------------|----------------------|
| Scientific Name | Leptoseris |
| Morphology Level 0 | Cnidaria |
| Morphology Level 1 | Corals |
| Morphology Level 2 | Stony corals |
| Morphology Level 3 | Colonial |
| Morphology Level 4 | Foliose/plate |
| Image Name | Dive5_GP120001_00002 |

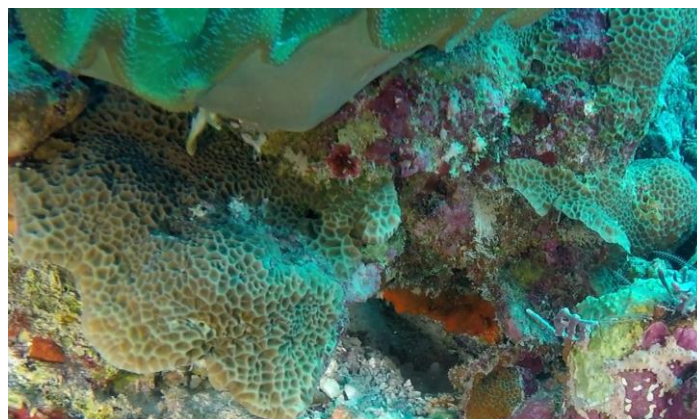

Biota > Animalia > Cnidaria > Anthozoa > Hexacorallia > Scleractinia > Agariciidae > Gardineroseris > IOTU401_Gardineroseris

| OTU | IOTU401 |
|--------------------|-----------------------|
| Scientific Name | Gardineroseris |
| Morphology Level 0 | Cnidaria |
| Morphology Level 1 | Corals |
| Morphology Level 2 | Stony corals |
| Morphology Level 3 | Colonial |
| Morphology Level 4 | Massive |
| Image Name | Dive13_GP030001_00004 |



Biota > Animalia > Cnidaria > Anthozoa > Hexacorallia > Scleractinia > Agariciidae > Leptoseris > IOTU416_Leptoseris

| OTU | IOTU416 |
|--------------------|-----------------------|
| Scientific Name | Leptoseris |
| Morphology Level 0 | Cnidaria |
| Morphology Level 1 | Corals |
| Morphology Level 2 | Stony corals |
| Morphology Level 3 | Colonial |
| Morphology Level 4 | Foliose/plate |
| Image Name | Dive6_GP1100001_00007 |



Biota > Animalia > Cnidaria > Anthozoa > Hexacorallia > Scleractinia > Agariciidae > Leptoseris > IOTU418_Leptoseris

| OTU | IOTU418 |
|--------------------|-----------------------|
| Scientific Name | Leptoseris |
| Morphology Level 0 | Cnidaria |
| Morphology Level 1 | Corals |
| Morphology Level 2 | Stony corals |
| Morphology Level 3 | Colonial |
| Morphology Level 4 | Foliose/plate |
| Image Name | Dive19_GP100001_00005 |



Biota > Animalia > Cnidaria > Anthozoa > Hexacorallia > Scleractinia > Agariciidae > Leptoseris > IOTU529_Leptoseris

| OTU | IOTU529 |
|--------------------|-----------------------|
| Scientific Name | Leptoseris |
| Morphology Level 0 | Cnidaria |
| Morphology Level 1 | Corals |
| Morphology Level 2 | Stony corals |
| Morphology Level 3 | Colonial |
| Morphology Level 4 | Foliose/plate |
| Image Name | Dive19_GP080001_00008 |



Biota > Animalia > Cnidaria > Anthozoa > Hexacorallia > Scleractinia > Agariciidae > Leptoseris > IOTU533_Leptoseris

| OTU | IOTU533 |
|--------------------|-----------------------|
| Scientific Name | Leptoseris |
| Morphology Level 0 | Cnidaria |
| Morphology Level 1 | Corals |
| Morphology Level 2 | Stony corals |
| Morphology Level 3 | Colonial |
| Morphology Level 4 | Foliose/plate |
| Image Name | Dive19_GP100001_00001 |

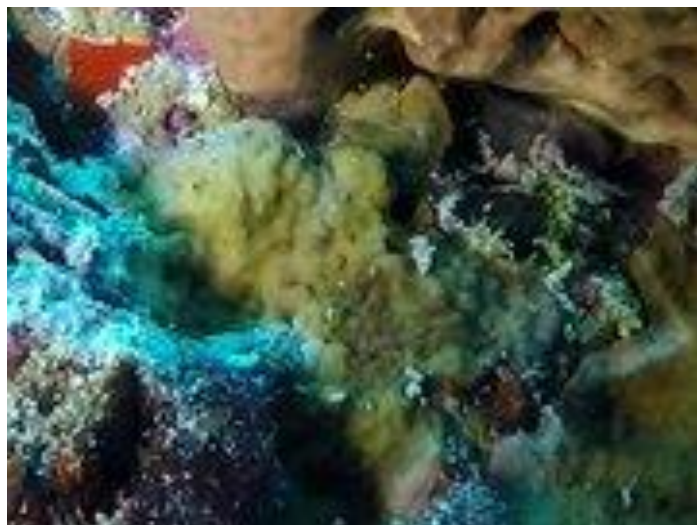

Biota > Animalia > Cnidaria > Anthozoa > Hexacorallia > Scleractinia > Agariciidae > Leptoseris > IOTU534_Leptoseris

| OTU | IOTU534 |
|--------------------|-----------------------|
| Scientific Name | Leptoseris |
| Morphology Level 0 | Cnidaria |
| Morphology Level 1 | Corals |
| Morphology Level 2 | Stony corals |
| Morphology Level 3 | Colonial |
| Morphology Level 4 | Foliose/plate |
| Image Name | Dive22_GP030002_00019 |



Biota > Animalia > Cnidaria > Anthozoa > Hexacorallia > Scleractinia > Agariciidae > Leptoseris > IOTU586_Leptoseris

| OTU | IOTU586 |
|--------------------|--|
| Scientific Name | Leptoseris |
| Morphology Level 0 | Cnidaria |
| Morphology Level 1 | Corals |
| Morphology Level 2 | Stony corals |
| Morphology Level 3 | Colonial |
| Morphology Level 4 | Foliose/plate |
| Image Name | Dive13_GP020001_1-22020-01-20-13h12m18s953 |

Caryophyllidae



Biota > Animalia > Cnidaria > Anthozoa > Hexacorallia > Scleractinia > Caryophyllidae > IOTU40_Caryophyllidae

| OTU | IOTU40 |
|--------------------|-------------------------|
| Scientific Name | Caryophyllidae |
| Morphology Level 0 | Cnidaria |
| Morphology Level 1 | Corals |
| Morphology Level 2 | Stony corals |
| Morphology Level 3 | Solitary |
| Morphology Level 4 | - |
| Image Name | Dive24_GP090001_00001-1 |



Biota > Animalia > Cnidaria > Anthozoa > Hexacorallia > Scleractinia > Caryophyllidae > IOTU474_Caryophyllidae

| OTU | IOTU474 |
|--------------------|-----------------------|
| Scientific Name | Caryophyllidae |
| Morphology Level 0 | Cnidaria |
| Morphology Level 1 | Corals |
| Morphology Level 2 | Stony corals |
| Morphology Level 3 | Solitary |
| Morphology Level 4 | - |
| Image Name | Dive16_GP100004_00001 |

Coscinaraidae



Biota > Animalia > Cnidaria > Anthozoa > Hexacorallia > Scleractinia > Coscinaraeidae > Coscinaraea > IOTU472_Coscinaraea

| OTU | IOTU472 |
|--------------------|-----------------------|
| Scientific Name | Coscinaraea |
| Morphology Level 0 | Cnidaria |
| Morphology Level 1 | Corals |
| Morphology Level 2 | Stony corals |
| Morphology Level 3 | Colonial |
| Morphology Level 4 | Massive |
| Image Name | Dive22_GP030002_00018 |



Biota > Animalia > Cnidaria > Anthozoa > Hexacorallia > Scleractinia > Coscinaraeidae > Coscinaraea > IOTU555_Coscinaraea

| OTU | IOTU555 |
|--------------------|-----------------------|
| Scientific Name | Coscinaraea |
| Morphology Level 0 | Cnidaria |
| Morphology Level 1 | Corals |
| Morphology Level 2 | Stony corals |
| Morphology Level 3 | Colonial |
| Morphology Level 4 | Foliose/plate |
| Image Name | Dive19_GP100001_00005 |

Dendrophyllidae



Biota > Animalia > Cnidaria > Anthozoa > Hexacorallia > Scleractinia > Dendrophylliidae > Tubastraea > IOTU42_Tubastraea

| OTU | IOTU42 |
|--------------------|-----------------------|
| Scientific Name | Tubastraea |
| Morphology Level 0 | Cnidaria |
| Morphology Level 1 | Corals |
| Morphology Level 2 | Stony corals |
| Morphology Level 3 | Colonial |
| Morphology Level 4 | Branching |
| Image Name | Dive18_GP090002_00010 |



Biota > Animalia > Cnidaria > Anthozoa > Hexacorallia > Scleractinia > Dendrophylliidae > Turbinaria > IOTU43_Turbinaria

| OTU | IOTU43 |
|--------------------|-------------------------|
| Scientific Name | Turbinaria |
| Morphology Level 0 | Cnidaria |
| Morphology Level 1 | Corals |
| Morphology Level 2 | Stony corals |
| Morphology Level 3 | Colonial |
| Morphology Level 4 | Foliose/plate |
| Image Name | Dive22_GP080002_00007-1 |



Biota > Animalia > Cnidaria > Anthozoa > Hexacorallia > Scleractinia > Dendrophylliidae > Turbinaria > IOTU434_Turbinaria

| OTU | IOTU434 |
|--------------------|-----------------------|
| Scientific Name | Turbinaria |
| Morphology Level 0 | Cnidaria |
| Morphology Level 1 | Corals |
| Morphology Level 2 | Stony corals |
| Morphology Level 3 | Colonial |
| Morphology Level 4 | Encrusting |
| Image Name | Dive22_GP040002_00007 |



Biota > Animalia > Cnidaria > Anthozoa > Hexacorallia > Scleractinia > Dendrophylliidae > IOTU493_Dendrophylliidae

| OTU | IOTU493 |
|--------------------|---------------------|
| Scientific Name | Dendrophylliidae |
| Morphology Level 0 | Cnidaria |
| Morphology Level 1 | Corals |
| Morphology Level 2 | Stony corals |
| Morphology Level 3 | Solitary |
| Morphology Level 4 | Attached |
| Image Name | Dive6_GP800001_0001 |



Biota > Animalia > Cnidaria > Anthozoa > Hexacorallia > Scleractinia > Dendrophylliidae > Turbinaria > IOTU530_Turbinaria

| OTU | IOTU530 |
|--------------------|-----------------------|
| Scientific Name | Turbinaria |
| Morphology Level 0 | Cnidaria |
| Morphology Level 1 | Corals |
| Morphology Level 2 | Stony corals |
| Morphology Level 3 | Colonial |
| Morphology Level 4 | Foliose/plate |
| Image Name | Dive13_GP020001_00009 |

Euphyllidae



Biota > Animalia > Cnidaria > Anthozoa > Hexacorallia > Scleractinia > Euphyllidae > Galaxea > IOTU451_Galaxea

| OTU | IOTU451 |
|--------------------|-----------------------|
| Scientific Name | Turbinaria |
| Morphology Level 0 | Cnidaria |
| Morphology Level 1 | Corals |
| Morphology Level 2 | Stony corals |
| Morphology Level 3 | Colonial |
| Morphology Level 4 | Massive |
| Image Name | Dive22_GP030002_00009 |

Fungiidae



Biota > Animalia > Cnidaria > Anthozoa > Hexacorallia > Scleractinia > Fungiidae > Pleuractis > IOTU317_Pleuractis

| OTU | IOTU317 |
|--------------------|-------------------------|
| Scientific Name | Pleuractis |
| Morphology Level 0 | Cnidaria |
| Morphology Level 1 | Corals |
| Morphology Level 2 | Stony corals |
| Morphology Level 3 | Solitary |
| Morphology Level 4 | - |
| Image Name | Dive22_GP010002_00013-1 |



Biota > Animalia > Cnidaria > Anthozoa > Hexacorallia > Scleractinia > Fungiidae > IOTU367_Fungiidae

| OTU | IOTU367 |
|--------------------|-------------------|
| Scientific Name | Fungiidae |
| Morphology Level 0 | Cnidaria |
| Morphology Level 1 | Corals |
| Morphology Level 2 | Stony corals |
| Morphology Level 3 | Solitary |
| Morphology Level 4 | - |
| Image Name | Dive29_GP060001_2 |



Biota > Animalia > Cnidaria > Anthozoa > Hexacorallia > Scleractinia > Fungiidae > Fungia > IOTU405_Fungia

| OTU | IOTU405 |
|--------------------|-----------------------|
| Scientific Name | Fungia |
| Morphology Level 0 | Cnidaria |
| Morphology Level 1 | Corals |
| Morphology Level 2 | Stony corals |
| Morphology Level 3 | Solitary |
| Morphology Level 4 | - |
| Image Name | Dive22_GP020002_00002 |



Biota > Animalia > Cnidaria > Anthozoa > Hexacorallia > Scleractinia > Fungiidae > Fungia > IOTU454_Fungia

| OTU | IOTU454 |
|--------------------|-----------------------|
| Scientific Name | Fungia |
| Morphology Level 0 | Cnidaria |
| Morphology Level 1 | Corals |
| Morphology Level 2 | Stony corals |
| Morphology Level 3 | Solitary |
| Morphology Level 4 | - |
| Image Name | Dive22_GP030002_00007 |



Biota > Animalia > Cnidaria > Anthozoa > Hexacorallia > Scleractinia > Fungiidae > IOTU568_Fungiidae

| OTU | IOTU568 |
|--------------------|-----------------------|
| Scientific Name | Fungiidae |
| Morphology Level 0 | Cnidaria |
| Morphology Level 1 | Corals |
| Morphology Level 2 | Stony corals |
| Morphology Level 3 | Solitary |
| Morphology Level 4 | - |
| Image Name | Dive6_GP1200001_00004 |

Lobophyllidae



Biota > Animalia > Cnidaria > Anthozoa > Hexacorallia > Scleractinia > Lobophylliidae > Oxypora > IOTU47_Oxypora

| OTU | IOTU47 |
|--------------------|----------------------|
| Scientific Name | Oxypora |
| Morphology Level 0 | Cnidaria |
| Morphology Level 1 | Corals |
| Morphology Level 2 | Stony corals |
| Morphology Level 3 | Colonial |
| Morphology Level 4 | Foliose/plate |
| Image Name | Dive9_GP030006_00008 |



Biota > Animalia > Cnidaria > Anthozoa > Hexacorallia > Scleractinia > Lobophylliidae > Oxyypora > IOTU51_Oxyypora

| OTU | IOTU51 |
|--------------------|-----------------------|
| Scientific Name | Oxyypora |
| Morphology Level 0 | Cnidaria |
| Morphology Level 1 | Corals |
| Morphology Level 2 | Stony corals |
| Morphology Level 3 | Colonial |
| Morphology Level 4 | Foliose/plate |
| Image Name | Dive18_GP090002_00009 |



Biota > Animalia > Cnidaria > Anthozoa > Hexacorallia > Scleractinia > Lobophylliidae > Lobophyllia > IOTU105_Lobophyllia

| OTU | IOTU105 |
|--------------------|-----------------------|
| Scientific Name | Lobophyllia |
| Morphology Level 0 | Cnidaria |
| Morphology Level 1 | Corals |
| Morphology Level 2 | Stony corals |
| Morphology Level 3 | Colonial |
| Morphology Level 4 | Massive |
| Image Name | Dive18_GP090002_00009 |



Biota > Animalia > Cnidaria > Anthozoa > Hexacorallia > Scleractinia > Lobophylliidae > Echinophyllia > IOTU165_Echinophyllia

| OTU | IOTU165 |
|--------------------|----------------------|
| Scientific Name | Echinophyllia |
| Morphology Level 0 | Cnidaria |
| Morphology Level 1 | Corals |
| Morphology Level 2 | Stony corals |
| Morphology Level 3 | Colonial |
| Morphology Level 4 | Encrusting |
| Image Name | Dive5_GP100001_00008 |



Biota > Animalia > Cnidaria > Anthozoa > Hexacorallia > Scleractinia > Lobophylliidae > Lobophyllia > IOTU456_Lobophyllia

| OTU | IOTU456 |
|--------------------|--|
| Scientific Name | Lobophyllia |
| Morphology Level 0 | Cnidaria |
| Morphology Level 1 | Corals |
| Morphology Level 2 | Stony corals |
| Morphology Level 3 | Colonial |
| Morphology Level 4 | Encrusting |
| Image Name | Dive18_GP090002_1-12020-01-20-17h47m46s531 |



Biota > Animalia > Cnidaria > Anthozoa > Hexacorallia > Scleractinia > Lobophylliidae > Lobophyllia > IOTU466_Lobophyllia

| OTU | IOTU466 |
|--------------------|--|
| Scientific Name | Lobophyllia |
| Morphology Level 0 | Cnidaria |
| Morphology Level 1 | Corals |
| Morphology Level 2 | Stony corals |
| Morphology Level 3 | Colonial |
| Morphology Level 4 | Encrusting |
| Image Name | Dive13_GP020001_3-12020-01-20-13h19m16s747 |



Biota > Animalia > Cnidaria > Anthozoa > Hexacorallia > Scleractinia > Lobophylliidae > Acanthastrea > IOTU499_Acanthastrea

| OTU | IOTU499 |
|--------------------|-----------------------|
| Scientific Name | Acanthastrea |
| Morphology Level 0 | Cnidaria |
| Morphology Level 1 | Corals |
| Morphology Level 2 | Stony corals |
| Morphology Level 3 | Colonial |
| Morphology Level 4 | Encrusting |
| Image Name | Dive13_GP030001_00010 |



Biota > Animalia > Cnidaria > Anthozoa > Hexacorallia > Scleractinia > Lobophylliidae > Acanthastrea > IOTU509_Acanthastrea

| OTU | IOTU509 |
|--------------------|-----------------------|
| Scientific Name | Acanthastrea |
| Morphology Level 0 | Cnidaria |
| Morphology Level 1 | Corals |
| Morphology Level 2 | Stony corals |
| Morphology Level 3 | Colonial |
| Morphology Level 4 | Encrusting |
| Image Name | Dive22_GP030002_00012 |



Biota > Animalia > Cnidaria > Anthozoa > Hexacorallia > Scleractinia > Lobophylliidae > Echinophyllia > IOTU512_Echinophyllia

| OTU | IOTU512 |
|--------------------|----------------------|
| Scientific Name | Echinophyllia |
| Morphology Level 0 | Cnidaria |
| Morphology Level 1 | Corals |
| Morphology Level 2 | Stony corals |
| Morphology Level 3 | Colonial |
| Morphology Level 4 | Encrusting |
| Image Name | Dive7_GP080004_00006 |

Merulinidae



Biota > Animalia > Cnidaria > Anthozoa > Hexacorallia > Scleractinia > Merulinidae > Cyphastrea > IOTU37_Cyphastrea

| OTU | IOTU37 |
|--------------------|-----------------------|
| Scientific Name | Cyphastrea |
| Morphology Level 0 | Cnidaria |
| Morphology Level 1 | Corals |
| Morphology Level 2 | Stony corals |
| Morphology Level 3 | Colonial |
| Morphology Level 4 | Encrusting |
| Image Name | Dive13_GP020001_00002 |

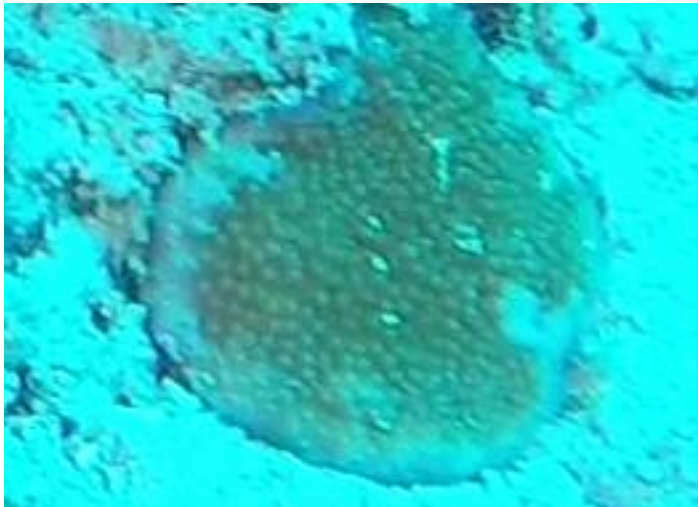

Biota > Animalia > Cnidaria > Anthozoa > Hexacorallia > Scleractinia > Merulinidae > Cyphastrea > IOTU38_Cyphastrea

| OTU | IOTU38 |
|--------------------|----------------------|
| Scientific Name | Cyphastrea |
| Morphology Level 0 | Cnidaria |
| Morphology Level 1 | Corals |
| Morphology Level 2 | Stony corals |
| Morphology Level 3 | Colonial |
| Morphology Level 4 | Encrusting |
| Image Name | Dive7_GP120004_00003 |



Biota > Animalia > Cnidaria > Anthozoa > Hexacorallia > Scleractinia > Merulinidae > Echinopora > IOTU46_Echinopora

| OTU | IOTU46 |
|--------------------|--|
| Scientific Name | Echinopora |
| Morphology Level 0 | Cnidaria |
| Morphology Level 1 | Corals |
| Morphology Level 2 | Stony corals |
| Morphology Level 3 | Colonial |
| Morphology Level 4 | Encrusting |
| Image Name | Dive18_GP090002_7-22020-01-20-18h07m08s175 |



Biota > Animalia > Cnidaria > Anthozoa > Hexacorallia > Scleractinia > Merulinidae > Dipsastraea > IOTU101_Dipsastraea

| OTU | IOTU101 |
|--------------------|----------------------|
| Scientific Name | Dipsastraea |
| Morphology Level 0 | Cnidaria |
| Morphology Level 1 | Corals |
| Morphology Level 2 | Stony corals |
| Morphology Level 3 | Colonial |
| Morphology Level 4 | Encrusting |
| Image Name | Dive7_GP100004_00012 |



Biota > Animalia > Cnidaria > Anthozoa > Hexacorallia > Scleractinia > Merulinidae > Dipsastraea > IOTU102_Dipsastraea

| OTU | IOTU102 |
|--------------------|-------------------------|
| Scientific Name | Dipsastraea |
| Morphology Level 0 | Cnidaria |
| Morphology Level 1 | Corals |
| Morphology Level 2 | Stony corals |
| Morphology Level 3 | Colonial |
| Morphology Level 4 | Encrusting |
| Image Name | Dive19_GP050001_00010-2 |



Biota > Animalia > Cnidaria > Anthozoa > Hexacorallia > Scleractinia > Merulinidae > Dipsastraea > IOTU103_Dipsastraea

| OTU | IOTU103 |
|--------------------|-----------------------|
| Scientific Name | Dipsastraea |
| Morphology Level 0 | Cnidaria |
| Morphology Level 1 | Corals |
| Morphology Level 2 | Stony corals |
| Morphology Level 3 | Colonial |
| Morphology Level 4 | Encrusting |
| Image Name | Dive13_GP030001_00007 |



Biota > Animalia > Cnidaria > Anthozoa > Hexacorallia > Scleractinia > Merulinidae > Dipsastraea > IOTU104_Dipsastraea

| OTU | IOTU104 |
|--------------------|-------------------------|
| Scientific Name | Dipsastraea |
| Morphology Level 0 | Cnidaria |
| Morphology Level 1 | Corals |
| Morphology Level 2 | Stony corals |
| Morphology Level 3 | Colonial |
| Morphology Level 4 | Encrusting |
| Image Name | Dive19_GP030001_00001-2 |



Biota > Animalia > Cnidaria > Anthozoa > Hexacorallia > Scleractinia > Merulinidae > Platygyra > IOTU107_Platygyra

| OTU | IOTU107 |
|--------------------|-----------------------|
| Scientific Name | Platygyra |
| Morphology Level 0 | Cnidaria |
| Morphology Level 1 | Corals |
| Morphology Level 2 | Stony corals |
| Morphology Level 3 | Colonial |
| Morphology Level 4 | Encrusting |
| Image Name | Dive13_GP030001_00001 |



Biota > Animalia > Cnidaria > Anthozoa > Hexacorallia > Scleractinia > Merulinidae > Platygyra > IOTU108_Platygyra

| OTU | IOTU108 |
|--------------------|-------------------------|
| Scientific Name | Platygyra |
| Morphology Level 0 | Cnidaria |
| Morphology Level 1 | Corals |
| Morphology Level 2 | Stony corals |
| Morphology Level 3 | Colonial |
| Morphology Level 4 | Encrusting |
| Image Name | Dive13_GP030001_00009_1 |



Biota > Animalia > Cnidaria > Anthozoa > Hexacorallia > Scleractinia > Merulinidae > Leptoria > IOTU109_Leptoria

| OTU | IOTU109 |
|--------------------|-----------------------|
| Scientific Name | Leptoria |
| Morphology Level 0 | Cnidaria |
| Morphology Level 1 | Corals |
| Morphology Level 2 | Stony corals |
| Morphology Level 3 | Colonial |
| Morphology Level 4 | Massive |
| Image Name | Dive13_GP040001_00004 |



Biota > Animalia > Cnidaria > Anthozoa > Hexacorallia > Scleractinia > Merulinidae > Paragoniastrea > IOTU110_Paragoniastrea

| OTU | IOTU110 |
|--------------------|----------------------|
| Scientific Name | Paragoniastrea |
| Morphology Level 0 | Cnidaria |
| Morphology Level 1 | Corals |
| Morphology Level 2 | Stony corals |
| Morphology Level 3 | Colonial |
| Morphology Level 4 | Encrusting |
| Image Name | Dive7_GP110004_00007 |



Biota > Animalia > Cnidaria > Anthozoa > Hexacorallia > Scleractinia > Merulinidae > Dipsastraea > IOTU111_Dipsastraea

| OTU | IOTU111 |
|--------------------|------------------------|
| Scientific Name | Dipsastraea |
| Morphology Level 0 | Cnidaria |
| Morphology Level 1 | Corals |
| Morphology Level 2 | Stony corals |
| Morphology Level 3 | Colonial |
| Morphology Level 4 | Encrusting |
| Image Name | Dive9_GP120006_00004_5 |



Biota > Animalia > Cnidaria > Anthozoa > Hexacorallia > Scleractinia > Merulinidae > Favites > IOTU112_Favites

| OTU | IOTU112 |
|--------------------|----------------------|
| Scientific Name | Favites |
| Morphology Level 0 | Cnidaria |
| Morphology Level 1 | Corals |
| Morphology Level 2 | Stony corals |
| Morphology Level 3 | Colonial |
| Morphology Level 4 | Encrusting |
| Image Name | Dive7_GP080004_00006 |



Biota > Animalia > Cnidaria > Anthozoa > Hexacorallia > Scleractinia > Merulinidae > Favites > IOTU113_Favites

| OTU | IOTU113 |
|--------------------|----------------------|
| Scientific Name | Favites |
| Morphology Level 0 | Cnidaria |
| Morphology Level 1 | Corals |
| Morphology Level 2 | Stony corals |
| Morphology Level 3 | Colonial |
| Morphology Level 4 | Encrusting |
| Image Name | Dive7_GP080004_00006 |



Biota > Animalia > Cnidaria > Anthozoa > Hexacorallia > Scleractinia > Merulinidae > Favites > IOTU174_Favites

| OTU | IOTU174 |
|--------------------|-----------------------|
| Scientific Name | Favites |
| Morphology Level 0 | Cnidaria |
| Morphology Level 1 | Corals |
| Morphology Level 2 | Stony corals |
| Morphology Level 3 | Colonial |
| Morphology Level 4 | Encrusting |
| Image Name | Dive18_GP090002_00008 |



Biota > Animalia > Cnidaria > Anthozoa > Hexacorallia > Scleractinia > Merulinidae > Favites > IOTU193_Favites

| OTU | IOTU193 |
|--------------------|-----------------------|
| Scientific Name | Favites |
| Morphology Level 0 | Cnidaria |
| Morphology Level 1 | Corals |
| Morphology Level 2 | Stony corals |
| Morphology Level 3 | Colonial |
| Morphology Level 4 | Massive |
| Image Name | Dive18_GP090002_00003 |



Biota > Animalia > Cnidaria > Anthozoa > Hexacorallia > Scleractinia > Merulinidae > Goniastrea > IOTU391_Goniastrea

| OTU | IOTU391 |
|--------------------|-----------------------|
| Scientific Name | Goniastrea |
| Morphology Level 0 | Cnidaria |
| Morphology Level 1 | Corals |
| Morphology Level 2 | Stony corals |
| Morphology Level 3 | Colonial |
| Morphology Level 4 | Massive |
| Image Name | Dive21_GP120001_00002 |



Biota > Animalia > Cnidaria > Anthozoa > Hexacorallia > Scleractinia > Merulinidae > Cyphastrea > IOTU394_Cyphastrea

| OTU | IOTU394 |
|--------------------|----------------------|
| Scientific Name | Cyphastrea |
| Morphology Level 0 | Cnidaria |
| Morphology Level 1 | Corals |
| Morphology Level 2 | Stony corals |
| Morphology Level 3 | Colonial |
| Morphology Level 4 | Encrusting |
| Image Name | Dive7_GP110004_00007 |



Biota > Animalia > Cnidaria > Anthozoa > Hexacorallia > Scleractinia > Merulinidae > Favites > IOTU397_Favites

| OTU | IOTU397 |
|--------------------|-----------------------|
| Scientific Name | Favites |
| Morphology Level 0 | Cnidaria |
| Morphology Level 1 | Corals |
| Morphology Level 2 | Stony corals |
| Morphology Level 3 | Colonial |
| Morphology Level 4 | Massive |
| Image Name | Dive19_GP030001_00002 |



Biota > Animalia > Cnidaria > Anthozoa > Hexacorallia > Scleractinia > Merulinidae > Favites > IOTU398_Favites

| OTU | IOTU398 |
|--------------------|----------------------|
| Scientific Name | Favites |
| Morphology Level 0 | Cnidaria |
| Morphology Level 1 | Corals |
| Morphology Level 2 | Stony corals |
| Morphology Level 3 | Colonial |
| Morphology Level 4 | Massive |
| Image Name | Dive7_GP100004_00003 |



Biota > Animalia > Cnidaria > Anthozoa > Hexacorallia > Scleractinia > Merulinidae > Goniastrea > IOTU402_Goniastrea

| OTU | IOTU402 |
|--------------------|-------------------------|
| Scientific Name | Goniastrea |
| Morphology Level 0 | Cnidaria |
| Morphology Level 1 | Corals |
| Morphology Level 2 | Stony corals |
| Morphology Level 3 | Colonial |
| Morphology Level 4 | Massive |
| Image Name | Dive18_GP100002_00005_3 |



Biota > Animalia > Cnidaria > Anthozoa > Hexacorallia > Scleractinia > Merulinidae > Favites > IOTU406_Favites

| OTU | IOTU406 |
|--------------------|-----------------------|
| Scientific Name | Favites |
| Morphology Level 0 | Cnidaria |
| Morphology Level 1 | Corals |
| Morphology Level 2 | Stony corals |
| Morphology Level 3 | Colonial |
| Morphology Level 4 | Encrusting |
| Image Name | Dive22_GP020002_00002 |



Biota > Animalia > Cnidaria > Anthozoa > Hexacorallia > Scleractinia > Merulinidae > Cyphastrea > IOTU409_Cyphastrea

| OTU | IOTU409 |
|--------------------|-----------------------|
| Scientific Name | Cyphastrea |
| Morphology Level 0 | Cnidaria |
| Morphology Level 1 | Corals |
| Morphology Level 2 | Stony corals |
| Morphology Level 3 | Colonial |
| Morphology Level 4 | Encrusting |
| Image Name | Dive22_GP010002_00002 |



Biota > Animalia > Cnidaria > Anthozoa > Hexacorallia > Scleractinia > Merulinidae > Dipsastraea > IOTU411_Dipsastraea

| OTU | IOTU411 |
|--------------------|-----------------------|
| Scientific Name | Dipsastraea |
| Morphology Level 0 | Cnidaria |
| Morphology Level 1 | Corals |
| Morphology Level 2 | Stony corals |
| Morphology Level 3 | Colonial |
| Morphology Level 4 | Encrusting |
| Image Name | Dive22_GP010002_00002 |



Biota > Animalia > Cnidaria > Anthozoa > Hexacorallia > Scleractinia > Merulinidae > Dipsastrea > IOTU412_Dipsastrea

| OTU | IOTU412 |
|--------------------|----------------|
| Scientific Name | Dipsastraea |
| Morphology Level 0 | Cnidaria |
| Morphology Level 1 | Corals |
| Morphology Level 2 | Stony corals |
| Morphology Level 3 | Colonial |
| Morphology Level 4 | Encrusting |
| Image Name | GP010002_00002 |



Biota > Animalia > Cnidaria > Anthozoa > Hexacorallia > Scleractinia > Merulinidae > Mycedium > IOTU417_Mycedium

| OTU | IOTU417 |
|--------------------|----------------------|
| Scientific Name | Mycedium |
| Morphology Level 0 | Cnidaria |
| Morphology Level 1 | Corals |
| Morphology Level 2 | Stony corals |
| Morphology Level 3 | Colonial |
| Morphology Level 4 | Foliose/plate |
| Image Name | Dive9_GP030006_00008 |

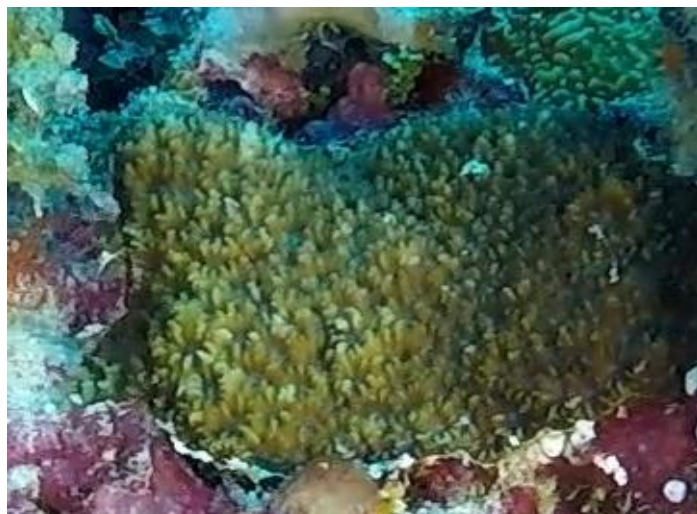

Biota > Animalia > Cnidaria > Anthozoa > Hexacorallia > Scleractinia > Merulinidae > Echinopora > IOTU420_Echinopora

| OTU | IOTU420 |
|--------------------|----------------------|
| Scientific Name | Echinopora |
| Morphology Level 0 | Cnidaria |
| Morphology Level 1 | Corals |
| Morphology Level 2 | Stony corals |
| Morphology Level 3 | Colonial |
| Morphology Level 4 | Encrusting |
| Image Name | Dive9_GP110006_00010 |



Biota > Animalia > Cnidaria > Anthozoa > Hexacorallia > Scleractinia > Merulinidae > Astrea > IOTU422_Astrea

| OTU | IOTU422 |
|--------------------|------------------------|
| Scientific Name | Astrea |
| Morphology Level 0 | Cnidaria |
| Morphology Level 1 | Corals |
| Morphology Level 2 | Stony corals |
| Morphology Level 3 | Colonial |
| Morphology Level 4 | Encrusting |
| Image Name | Dive7_GP100004_00003_7 |



Biota > Animalia > Cnidaria > Anthozoa > Hexacorallia > Scleractinia > Merulinidae > Astrea > IOTU423_Astrea

| OTU | IOTU423 |
|--------------------|-----------------------|
| Scientific Name | Astrea |
| Morphology Level 0 | Cnidaria |
| Morphology Level 1 | Corals |
| Morphology Level 2 | Stony corals |
| Morphology Level 3 | Colonial |
| Morphology Level 4 | Encrusting |
| Image Name | Dive19_GP040001_00006 |



Biota > Animalia > Cnidaria > Anthozoa > Hexacorallia > Scleractinia > Merulinidae > Dipsastraea > IOTU424_Dipsastraea

| OTU | IOTU424 |
|--------------------|------------------------|
| Scientific Name | Dipsastraea |
| Morphology Level 0 | Cnidaria |
| Morphology Level 1 | Corals |
| Morphology Level 2 | Stony corals |
| Morphology Level 3 | Colonial |
| Morphology Level 4 | Encrusting |
| Image Name | _Dive13_GP040001_00006 |



Biota > Animalia > Cnidaria > Anthozoa > Hexacorallia > Scleractinia > Merulinidae > Goniastrea > IOTU432_Goniastrea

| OTU | IOTU432 |
|--------------------|-----------------------|
| Scientific Name | Goniastrea |
| Morphology Level 0 | Cnidaria |
| Morphology Level 1 | Corals |
| Morphology Level 2 | Stony corals |
| Morphology Level 3 | Colonial |
| Morphology Level 4 | Massive |
| Image Name | Dive22_GP050002_00003 |

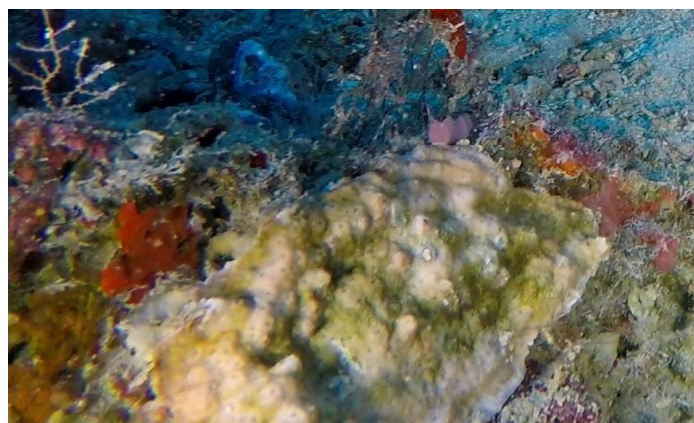

Biota > Animalia > Cnidaria > Anthozoa > Hexacorallia > Scleractinia > Merulinidae > Echinopora > IOTU470_Echinopora

| OTU | IOTU470 |
|--------------------|----------------------|
| Scientific Name | Echinopora |
| Morphology Level 0 | Cnidaria |
| Morphology Level 1 | Corals |
| Morphology Level 2 | Stony corals |
| Morphology Level 3 | Colonial |
| Morphology Level 4 | Foliose/plate |
| Image Name | Dive8_GP140005_00008 |



Biota > Animalia > Cnidaria > Anthozoa > Hexacorallia > Scleractinia > Merulinidae > Favites > IOTU471_ Favites

| OTU | IOTU471 |
|--------------------|-----------------------|
| Scientific Name | Favites |
| Morphology Level 0 | Cnidaria |
| Morphology Level 1 | Corals |
| Morphology Level 2 | Stony corals |
| Morphology Level 3 | Colonial |
| Morphology Level 4 | Encrusting |
| Image Name | Dive22_GP030002_00004 |



Biota > Animalia > Cnidaria > Anthozoa > Hexacorallia > Scleractinia > Merulinidae > Favites > IOTU502_ Favites

| OTU | IOTU502 |
|--------------------|-----------------------|
| Scientific Name | Favites |
| Morphology Level 0 | Cnidaria |
| Morphology Level 1 | Corals |
| Morphology Level 2 | Stony corals |
| Morphology Level 3 | Colonial |
| Morphology Level 4 | Encrusting |
| Image Name | Dive13_GP040001_00005 |



Biota > Animalia > Cnidaria > Anthozoa > Hexacorallia > Scleractinia > Merulinidae > Merulina > IOTU506_Merulina

| OTU | IOTU506 |
|--------------------|----------------------|
| Scientific Name | Merulina |
| Morphology Level 0 | Cnidaria |
| Morphology Level 1 | Corals |
| Morphology Level 2 | Stony corals |
| Morphology Level 3 | Colonial |
| Morphology Level 4 | Foliose/plate |
| Image Name | Dive9_GP100006_00002 |



Biota > Animalia > Cnidaria > Anthozoa > Hexacorallia > Scleractinia > Merulinidae > Platygyra > IOTU507_Platygyra

| OTU | IOTU507 |
|--------------------|----------------------|
| Scientific Name | Platygyra |
| Morphology Level 0 | Cnidaria |
| Morphology Level 1 | Corals |
| Morphology Level 2 | Stony corals |
| Morphology Level 3 | Colonial |
| Morphology Level 4 | Encrusting |
| Image Name | Dive9_GP100006_00002 |



Biota > Animalia > Cnidaria > Anthozoa > Hexacorallia > Scleractinia > Merulinidae > Caulastraea > IOTU510_ Caulastraea

| OTU | IOTU510 |
|--------------------|-----------------------|
| Scientific Name | Caulastraea |
| Morphology Level 0 | Cnidaria |
| Morphology Level 1 | Corals |
| Morphology Level 2 | Stony corals |
| Morphology Level 3 | Colonial |
| Morphology Level 4 | Encrusting |
| Image Name | Dive22_GP030002_00013 |



Biota > Animalia > Cnidaria > Anthozoa > Hexacorallia > Scleractinia > Merulinidae > Echinopora > IOTU517_ Echinopora

| OTU | IOTU517 |
|--------------------|----------------------|
| Scientific Name | Echinopora |
| Morphology Level 0 | Cnidaria |
| Morphology Level 1 | Corals |
| Morphology Level 2 | Stony corals |
| Morphology Level 3 | Colonial |
| Morphology Level 4 | Encrusting |
| Image Name | Dive7_GP120004_00002 |



Biota > Animalia > Cnidaria > Anthozoa > Hexacorallia > Scleractinia > Merulinidae > Favites > IOTU521_ Favites

| OTU | IOTU521 |
|--------------------|----------------------|
| Scientific Name | Favites |
| Morphology Level 0 | Cnidaria |
| Morphology Level 1 | Corals |
| Morphology Level 2 | Stony corals |
| Morphology Level 3 | Colonial |
| Morphology Level 4 | Encrusting |
| Image Name | Dive9_GP030006_00008 |



Biota > Animalia > Cnidaria > Anthozoa > Hexacorallia > Scleractinia > Merulinidae > Cyphastrea > IOTU524_Cyphastrea

| OTU | IOTU524 |
|--------------------|----------------------|
| Scientific Name | Cyphastrea |
| Morphology Level 0 | Cnidaria |
| Morphology Level 1 | Corals |
| Morphology Level 2 | Stony corals |
| Morphology Level 3 | Colonial |
| Morphology Level 4 | Encrusting |
| Image Name | Dive5_GP120001_00006 |



Biota > Animalia > Cnidaria > Anthozoa > Hexacorallia > Scleractinia > Merulinidae > Favites > IOTU546_ Favites

| OTU | IOTU546 |
|--------------------|----------------------|
| Scientific Name | Favites |
| Morphology Level 0 | Cnidaria |
| Morphology Level 1 | Corals |
| Morphology Level 2 | Stony corals |
| Morphology Level 3 | Colonial |
| Morphology Level 4 | Encrusting |
| Image Name | Dive9_GP130006_00014 |



Biota > Animalia > Cnidaria > Anthozoa > Hexacorallia > Scleractinia > Merulinidae > Dipsastraea > IOTU548_Dipsastraea

| OTU | IOTU548 |
|--------------------|----------------------|
| Scientific Name | Dipsastraea |
| Morphology Level 0 | Cnidaria |
| Morphology Level 1 | Corals |
| Morphology Level 2 | Stony corals |
| Morphology Level 3 | Colonial |
| Morphology Level 4 | Encrusting |
| Image Name | Dive9_GP130006_00013 |

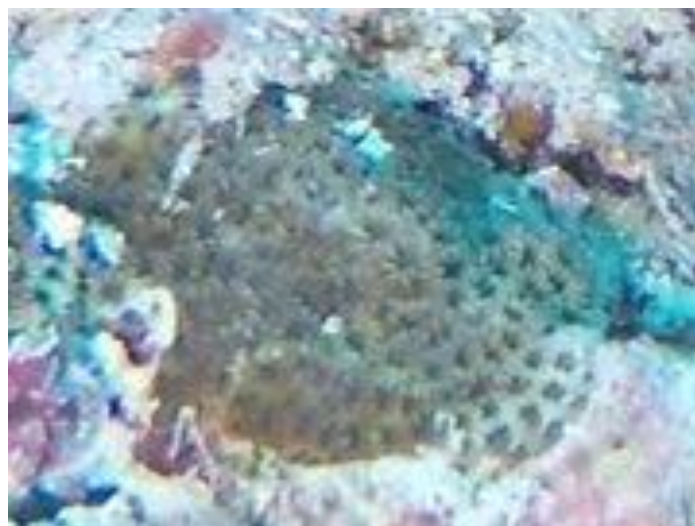

Biota > Animalia > Cnidaria > Anthozoa > Hexacorallia > Scleractinia > Merulinidae > Favites > IOTU553_Favites

| OTU | IOTU553 |
|--------------------|-----------------------|
| Scientific Name | Favites |
| Morphology Level 0 | Cnidaria |
| Morphology Level 1 | Corals |
| Morphology Level 2 | Stony corals |
| Morphology Level 3 | Colonial |
| Morphology Level 4 | Encrusting |
| Image Name | Dive13_GP020001_00008 |



Biota > Animalia > Cnidaria > Anthozoa > Hexacorallia > Scleractinia > Merulinidae > Paragoniastrea > IOTU554_Paragoniastrea

| OTU | IOTU554 |
|--------------------|-----------------------|
| Scientific Name | Paragoniastrea |
| Morphology Level 0 | Cnidaria |
| Morphology Level 1 | Corals |
| Morphology Level 2 | Stony corals |
| Morphology Level 3 | Colonial |
| Morphology Level 4 | Encrusting |
| Image Name | Dive22_GP020002_00010 |



Biota > Animalia > Cnidaria > Anthozoa > Hexacorallia > Scleractinia > Merulinidae > Hydnophora > IOTU570_ Hydnophora

| OTU | IOTU570 |
|--------------------|-------------------|
| Scientific Name | Hydnophora |
| Morphology Level 0 | Cnidaria |
| Morphology Level 1 | Corals |
| Morphology Level 2 | Stony corals |
| Morphology Level 3 | Colonial |
| Morphology Level 4 | Massive |
| Image Name | Dive31_GP010001_3 |

Plesiastreidae



Biota > Animalia > Cnidaria > Anthozoa > Hexacorallia > Scleractinia > Plesiastreidae > Plesiastrea > IOTU496_Plesiastrea

| OTU | IOTU496 |
|--------------------|-----------------------|
| Scientific Name | Plesiastrea |
| Morphology Level 0 | Cnidaria |
| Morphology Level 1 | Corals |
| Morphology Level 2 | Stony corals |
| Morphology Level 3 | Colonial |
| Morphology Level 4 | Encrusting |
| Image Name | Dive13_GP040001_00003 |

Pocilloporidae



Biota > Animalia > Cnidaria > Anthozoa > Hexacorallia > Scleractinia > Pocilloporidae > Pocillopora > IOTU7_Pocillopora

| OTU | IOTU7 |
|--------------------|----------------------|
| Scientific Name | Pocillopora |
| Morphology Level 0 | Cnidaria |
| Morphology Level 1 | Corals |
| Morphology Level 2 | stony corals |
| Morphology Level 3 | colonial |
| Morphology Level 4 | Branching |
| Image Name | Dive7_GP100004_00007 |



Biota > Animalia > Cnidaria > Anthozoa > Hexacorallia > Scleractinia > Pocilloporidae > Pocillopora > IOTU443_Pocillopora

| OTU | IOTU443 |
|--------------------|------------------------|
| Scientific Name | Pocillopora |
| Morphology Level 0 | Cnidaria |
| Morphology Level 1 | Corals |
| Morphology Level 2 | Stony corals |
| Morphology Level 3 | Colonial |
| Morphology Level 4 | Branching |
| Image Name | Dive9_GP110006_00010_3 |



Biota > Animalia > Cnidaria > Anthozoa > Hexacorallia > Scleractinia > Pocilloporidae > Pocillopora > IOTU494_Pocillopora

| OTU | IOTU494 |
|--------------------|-----------------------|
| Scientific Name | Pocillopora |
| Morphology Level 0 | Cnidaria |
| Morphology Level 1 | Corals |
| Morphology Level 2 | Stony corals |
| Morphology Level 3 | Colonial |
| Morphology Level 4 | Branching |
| Image Name | Dive22_GP020002_00011 |

Poritidae



Biota > Animalia > Cnidaria > Anthozoa > Hexacorallia > Scleractinia > Poritidae > Porites > IOTU39_Porites

| OTU | IOTU39 |
|--------------------|----------------------|
| Scientific Name | Porites |
| Morphology Level 0 | Cnidaria |
| Morphology Level 1 | Corals |
| Morphology Level 2 | Stony corals |
| Morphology Level 3 | Colonial |
| Morphology Level 4 | Encrusting |
| Image Name | Dive9_GP130006_00009 |



Biota > Animalia > Cnidaria > Anthozoa > Hexacorallia > Scleractinia > Poritidae > Porites > IOTU175_Porites

| OTU | IOTU175 |
|--------------------|----------------------|
| Scientific Name | Porites |
| Morphology Level 0 | Cnidaria |
| Morphology Level 1 | Corals |
| Morphology Level 2 | Stony corals |
| Morphology Level 3 | Colonial |
| Morphology Level 4 | Massive |
| Image Name | Dive7_GP090004_00002 |



Biota > Animalia > Cnidaria > Anthozoa > Hexacorallia > Scleractinia > Poritidae > Porites > IOTU214_Porites

| OTU | IOTU214 |
|--------------------|--|
| Scientific Name | Porites |
| Morphology Level 0 | Cnidaria |
| Morphology Level 1 | Corals |
| Morphology Level 2 | Stony corals |
| Morphology Level 3 | Colonial |
| Morphology Level 4 | Encrusting |
| Image Name | Dive18_GP090002_7-12020-01-20-18h05m58s383 |



Biota > Animalia > Cnidaria > Anthozoa > Hexacorallia > Scleractinia > Poritidae > Porites > IOTU379_Porites

| OTU | IOTU379 |
|--------------------|-----------------------|
| Scientific Name | Porites |
| Morphology Level 0 | Cnidaria |
| Morphology Level 1 | Corals |
| Morphology Level 2 | Stony corals |
| Morphology Level 3 | Colonial |
| Morphology Level 4 | Encrusting |
| Image Name | Dive21_GP120001_00012 |



Biota > Animalia > Cnidaria > Anthozoa > Hexacorallia > Scleractinia > Poritidae > Goniopora > IOTU383_Goniopora

| OTU | IOTU383 |
|--------------------|-----------------------|
| Scientific Name | Goniopora |
| Morphology Level 0 | Cnidaria |
| Morphology Level 1 | Corals |
| Morphology Level 2 | Stony corals |
| Morphology Level 3 | Colonial |
| Morphology Level 4 | Massive |
| Image Name | Dive21_GP120001_00013 |



Biota > Animalia > Cnidaria > Anthozoa > Hexacorallia > Scleractinia > Poritidae > Porites > IOTU399_Porites

| OTU | IOTU399 |
|--------------------|-----------------------|
| Scientific Name | Porites |
| Morphology Level 0 | Cnidaria |
| Morphology Level 1 | Corals |
| Morphology Level 2 | Stony corals |
| Morphology Level 3 | Colonial |
| Morphology Level 4 | Massive |
| Image Name | Dive22_GP090002_00002 |



Biota > Animalia > Cnidaria > Anthozoa > Hexacorallia > Scleractinia > Poritidae > Goniopora > IOTU415_Goniopora

| OTU | IOTU415 |
|--------------------|-----------------------|
| Scientific Name | Goniopora |
| Morphology Level 0 | Cnidaria |
| Morphology Level 1 | Corals |
| Morphology Level 2 | Stony corals |
| Morphology Level 3 | Colonial |
| Morphology Level 4 | Branching |
| Image Name | Dive22_GP090002_00017 |



Biota > Animalia > Cnidaria > Anthozoa > Hexacorallia > Scleractinia > Poritidae > Porites > IOTU465_Porites

| OTU | IOTU465 |
|--------------------|-----------------------|
| Scientific Name | Porites |
| Morphology Level 0 | Cnidaria |
| Morphology Level 1 | Corals |
| Morphology Level 2 | Stony corals |
| Morphology Level 3 | Colonial |
| Morphology Level 4 | Massive |
| Image Name | Dive13_GP030001_00007 |



Biota > Animalia > Cnidaria > Anthozoa > Hexacorallia > Scleractinia > Poritidae > Porites > IOTU501_Porites

| OTU | IOTU501 |
|--------------------|-----------------------|
| Scientific Name | Porites |
| Morphology Level 0 | Cnidaria |
| Morphology Level 1 | Corals |
| Morphology Level 2 | Stony corals |
| Morphology Level 3 | Colonial |
| Morphology Level 4 | Branching |
| Image Name | Dive13_GP020001_00010 |



Biota > Animalia > Cnidaria > Anthozoa > Hexacorallia > Scleractinia > Poritidae > Porites > IOTU508_Porites

| OTU | IOTU508 |
|--------------------|-----------------------|
| Scientific Name | Porites |
| Morphology Level 0 | Cnidaria |
| Morphology Level 1 | Corals |
| Morphology Level 2 | Stony corals |
| Morphology Level 3 | Colonial |
| Morphology Level 4 | Massive |
| Image Name | Dive22_GP020002_00008 |

Psammocoridae



Biota > Animalia > Cnidaria > Anthozoa > Hexacorallia > Scleractinia > Psammocoridae > Psammocora > IOTU403_Psammocora

| OTU | IOTU403 |
|--------------------|------------------------|
| Scientific Name | Psammocora |
| Morphology Level 0 | Cnidaria |
| Morphology Level 1 | Corals |
| Morphology Level 2 | Stony corals |
| Morphology Level 3 | Colonial |
| Morphology Level 4 | Encrusting |
| Image Name | Dive7_GP050004_00003_1 |



Biota > Animalia > Cnidaria > Anthozoa > Hexacorallia > Scleractinia > Psammocoridae > Psammocora > IOTU531_Psammocora

| OTU | IOTU531 |
|--------------------|----------------------|
| Scientific Name | Psammocora |
| Morphology Level 0 | Cnidaria |
| Morphology Level 1 | Corals |
| Morphology Level 2 | Stony corals |
| Morphology Level 3 | Colonial |
| Morphology Level 4 | Foliose/plate |
| Image Name | Dive7_GP040004_00003 |

Scleractinia incertae sedis



Biota > Animalia > Cnidaria > Anthozoa > Hexacorallia > Scleractinia > Scleractinia incertae sedis > Pachyseris > IOTU49_Pachyseris

| OTU | IOTU49 |
|--------------------|----------------------|
| Scientific Name | Pachyseris |
| Morphology Level 0 | Cnidaria |
| Morphology Level 1 | Corals |
| Morphology Level 2 | Stony corals |
| Morphology Level 3 | Colonial |
| Morphology Level 4 | Foliose/plate |
| Image Name | Dive5_GP110001_00007 |



Biota > Animalia > Cnidaria > Anthozoa > Hexacorallia > Scleractinia > Scleractinia incertae sedis > Leptastrea > IOTU217_Leptastrea

| OTU | IOTU217 |
|--------------------|----------------------|
| Scientific Name | Leptastrea |
| Morphology Level 0 | Cnidaria |
| Morphology Level 1 | Corals |
| Morphology Level 2 | Stony corals |
| Morphology Level 3 | Colonial |
| Morphology Level 4 | Encrusting |
| Image Name | Dive5_GP110001_00005 |



Biota > Animalia > Cnidaria > Anthozoa > Hexacorallia > Scleractinia > Scleractinia incertae sedis > Leptastrea > IOTU410_Leptastrea

| OTU | IOTU410 |
|--------------------|-----------------------|
| Scientific Name | Leptastrea |
| Morphology Level 0 | Cnidaria |
| Morphology Level 1 | Corals |
| Morphology Level 2 | Stony corals |
| Morphology Level 3 | Colonial |
| Morphology Level 4 | Encrusting |
| Image Name | Dive22_GP010002_00003 |



Biota > Animalia > Cnidaria > Anthozoa > Hexacorallia > Scleractinia > Scleractinia incertae sedis > Leptastrea > IOTU421_Leptastrea

| OTU | IOTU421 |
|--------------------|----------------------|
| Scientific Name | Leptastrea |
| Morphology Level 0 | Cnidaria |
| Morphology Level 1 | Corals |
| Morphology Level 2 | Stony corals |
| Morphology Level 3 | Colonial |
| Morphology Level 4 | Massive |
| Image Name | Dive7_GP050004_00004 |



Biota > Animalia > Cnidaria > Anthozoa > Hexacorallia > Scleractinia > Scleractinia incertae sedis > Leptastrea > IOTU453_Leptastrea

| OTU | IOTU453 |
|--------------------|-----------------------|
| Scientific Name | Leptastrea |
| Morphology Level 0 | Cnidaria |
| Morphology Level 1 | Corals |
| Morphology Level 2 | Stony corals |
| Morphology Level 3 | Colonial |
| Morphology Level 4 | Massive |
| Image Name | Dive22_GP020002_00010 |



Biota > Animalia > Cnidaria > Anthozoa > Hexacorallia > Scleractinia > Scleractinia incertae sedis > Leptastrea > IOTU515_Leptastrea

| OTU | IOTU515 |
|--------------------|-----------------------|
| Scientific Name | Leptastrea |
| Morphology Level 0 | Cnidaria |
| Morphology Level 1 | Corals |
| Morphology Level 2 | Stony corals |
| Morphology Level 3 | Colonial |
| Morphology Level 4 | Massive |
| Image Name | Dive19_GP040001_00003 |

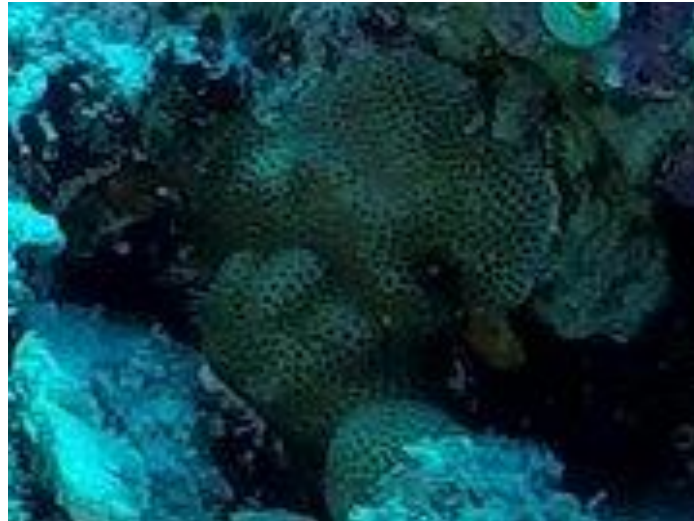

Biota > Animalia > Cnidaria > Anthozoa > Hexacorallia > Scleractinia > Scleractinia incertae sedis > Leptastrea > IOTU516_Leptastrea

| OTU | IOTU516 |
|--------------------|-----------------------|
| Scientific Name | Leptastrea |
| Morphology Level 0 | Cnidaria |
| Morphology Level 1 | Corals |
| Morphology Level 2 | Stony corals |
| Morphology Level 3 | Colonial |
| Morphology Level 4 | Massive |
| Image Name | Dive19_GP040001_00004 |



Biota > Animalia > Cnidaria > Anthozoa > Hexacorallia > Scleractinia > Scleractinia incertae sedis > Leptastrea > IOTU549_Leptastrea

| OTU | IOTU549 |
|--------------------|----------------------|
| Scientific Name | Leptastrea |
| Morphology Level 0 | Cnidaria |
| Morphology Level 1 | Corals |
| Morphology Level 2 | Stony corals |
| Morphology Level 3 | Colonial |
| Morphology Level 4 | Massive |
| Image Name | Dive9_GP130006_00012 |

Scleractinia Indet.



Biota > Animalia > Cnidaria > Anthozoa > Hexacorallia > Scleractinia > IOTU164_Scleractinia

| OTU | IOTU164 |
|--------------------|-----------------------|
| Scientific Name | Scleractinia |
| Morphology Level 0 | Cnidaria |
| Morphology Level 1 | Corals |
| Morphology Level 2 | Stony corals |
| Morphology Level 3 | Colonial |
| Morphology Level 4 | Encrusting |
| Image Name | Dive19_GP080001_00009 |



Biota > Animalia > Cnidaria > Anthozoa > Hexacorallia > Scleractinia > IOTU172_Scleractinia

| OTU | IOTU172 |
|--------------------|-----------------------|
| Scientific Name | Scleractinia |
| Morphology Level 0 | Cnidaria |
| Morphology Level 1 | Corals |
| Morphology Level 2 | Stony corals |
| Morphology Level 3 | Colonial |
| Morphology Level 4 | Encrusting |
| Image Name | Dive22_GP090002_00016 |



Biota > Animalia > Cnidaria > Anthozoa > Hexacorallia > Scleractinia > IOTU267_Scleractinia

| OTU | IOTU267 |
|--------------------|-----------------------|
| Scientific Name | Scleractinia |
| Morphology Level 0 | Cnidaria |
| Morphology Level 1 | Corals |
| Morphology Level 2 | Stony corals |
| Morphology Level 3 | Colonial |
| Morphology Level 4 | Encrusting |
| Image Name | Dive18_GP100002_00005 |



Biota > Animalia > Cnidaria > Anthozoa > Hexacorallia > Scleractinia > IOTU392_Scleractinia

| OTU | IOTU392 |
|--------------------|----------------------|
| Scientific Name | Scleractinia |
| Morphology Level 0 | Cnidaria |
| Morphology Level 1 | Corals |
| Morphology Level 2 | Stony corals |
| Morphology Level 3 | Colonial |
| Morphology Level 4 | Encrusting |
| Image Name | Dive5_GP110001_00010 |



Biota > Animalia > Cnidaria > Anthozoa > Hexacorallia > Scleractinia > IOTU473_Scleractinia

| OTU | IOTU473 |
|--------------------|-----------------------|
| Scientific Name | Scleractinia |
| Morphology Level 0 | Cnidaria |
| Morphology Level 1 | Corals |
| Morphology Level 2 | Stony corals |
| Morphology Level 3 | Colonial |
| Morphology Level 4 | Encrusting |
| Image Name | Dive22_GP030002_00018 |



Biota > Animalia > Cnidaria > Anthozoa > Hexacorallia > Scleractinia > IOTU500_Scleractinia

| OTU | IOTU500 |
|--------------------|-----------------------|
| Scientific Name | Scleractinia |
| Morphology Level 0 | Cnidaria |
| Morphology Level 1 | Corals |
| Morphology Level 2 | Stony corals |
| Morphology Level 3 | Colonial |
| Morphology Level 4 | Encrusting |
| Image Name | Dive13_GP020001_00008 |



Biota > Animalia > Cnidaria > Anthozoa > Hexacorallia > Scleractinia > IOTU503_Scleractinia

| OTU | IOTU503 |
|--------------------|-----------------------|
| Scientific Name | Scleractinia |
| Morphology Level 0 | Cnidaria |
| Morphology Level 1 | Corals |
| Morphology Level 2 | Stony corals |
| Morphology Level 3 | Colonial |
| Morphology Level 4 | Encrusting |
| Image Name | Dive13_GP040001_00006 |



Biota > Animalia > Cnidaria > Anthozoa > Hexacorallia > Scleractinia > IOTU504_Scleractinia

| OTU | IOTU504 |
|--------------------|----------------------|
| Scientific Name | Scleractinia |
| Morphology Level 0 | Cnidaria |
| Morphology Level 1 | Corals |
| Morphology Level 2 | Stony corals |
| Morphology Level 3 | Colonial |
| Morphology Level 4 | Encrusting |
| Image Name | Dive7_GP100004_00008 |



Biota > Animalia > Cnidaria > Anthozoa > Hexacorallia > Scleractinia > IOTU513_Scleractinia

| OTU | IOTU513 |
|--------------------|----------------------|
| Scientific Name | Scleractinia |
| Morphology Level 0 | Cnidaria |
| Morphology Level 1 | Corals |
| Morphology Level 2 | Stony corals |
| Morphology Level 3 | Colonial |
| Morphology Level 4 | Encrusting |
| Image Name | Dive7_GP100004_00005 |



Biota > Animalia > Cnidaria > Anthozoa > Hexacorallia > Scleractinia > IOTU547_Scleractinia

| OTU | IOTU547 |
|--------------------|----------------------|
| Scientific Name | Scleractinia |
| Morphology Level 0 | Cnidaria |
| Morphology Level 1 | Corals |
| Morphology Level 2 | Stony corals |
| Morphology Level 3 | Colonial |
| Morphology Level 4 | Encrusting |
| Image Name | Dive7_GP070004_00004 |



Biota > Animalia > Cnidaria > Anthozoa > Hexacorallia > Scleractinia > IOTU552_encrusting_juvenile

| OTU | IOTU552 |
|--------------------|----------------------|
| Scientific Name | Scleractinia |
| Morphology Level 0 | Cnidaria |
| Morphology Level 1 | Corals |
| Morphology Level 2 | Stony corals |
| Morphology Level 3 | Colonial |
| Morphology Level 4 | Encrusting |
| Image Name | Dive5_GP110001_00012 |

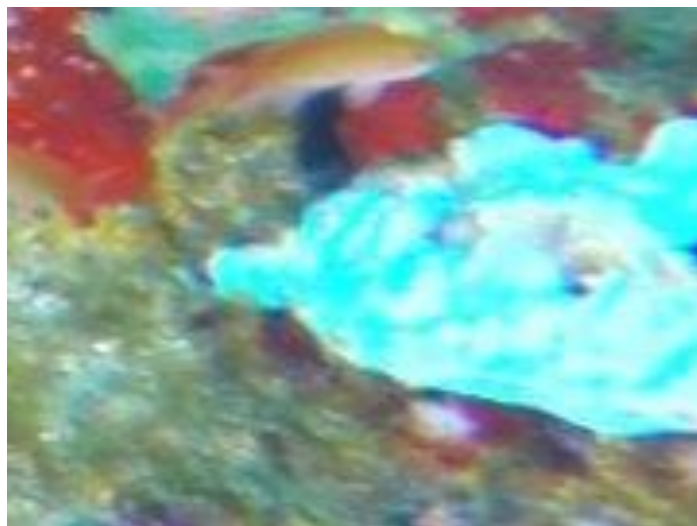

Biota > Animalia > Cnidaria > Anthozoa > Hexacorallia > Scleractinia > IOTU556_Scleractinia

| OTU | IOTU556 |
|--------------------|----------------------|
| Scientific Name | Scleractinia |
| Morphology Level 0 | Cnidaria |
| Morphology Level 1 | Corals |
| Morphology Level 2 | Stony corals |
| Morphology Level 3 | Colonial |
| Morphology Level 4 | Foliose/plate |
| Image Name | Dive2_GP047940_00001 |

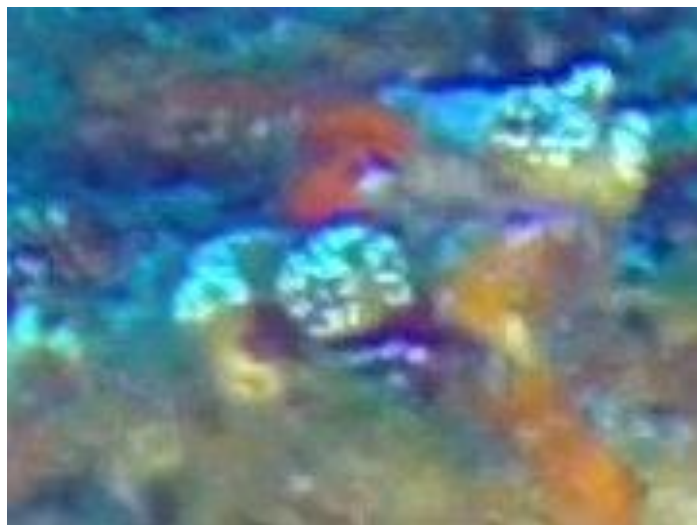

Biota > Animalia > Cnidaria > Anthozoa > Hexacorallia > Scleractinia > IOTU557_Scleractinia

| OTU | IOTU557 |
|--------------------|----------------------|
| Scientific Name | Scleractinia |
| Morphology Level 0 | Cnidaria |
| Morphology Level 1 | Corals |
| Morphology Level 2 | Stony corals |
| Morphology Level 3 | Colonial |
| Morphology Level 4 | Massive |
| Image Name | Dive2_GP077940_00027 |



Biota > Animalia > Cnidaria > Anthozoa > Hexacorallia > Scleractinia > IOTU558_Scleractinia

| OTU | IOTU558 |
|--------------------|----------------------|
| Scientific Name | Scleractinia |
| Morphology Level 0 | Cnidaria |
| Morphology Level 1 | Corals |
| Morphology Level 2 | Stony corals |
| Morphology Level 3 | Colonial |
| Morphology Level 4 | Foliose/plate |
| Image Name | Dive2_GP047940_00002 |



Biota > Animalia > Cnidaria > Anthozoa > Hexacorallia > Scleractinia > IOTU559_Scleractinia

| OTU | IOTU559 |
|--------------------|-------------------------|
| Scientific Name | Scleractinia |
| Morphology Level 0 | Cnidaria |
| Morphology Level 1 | Corals |
| Morphology Level 2 | Stony corals |
| Morphology Level 3 | Colonial |
| Morphology Level 4 | Foliose/plate |
| Image Name | Dive2_GP057940_000010-1 |

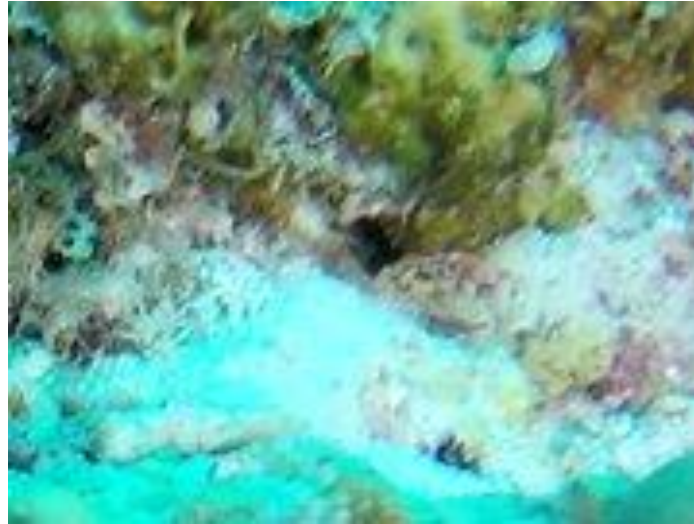

Biota > Animalia > Cnidaria > Anthozoa > Hexacorallia > Scleractinia > IOTU567_Scleractinia

| OTU | IOTU567 |
|--------------------|----------------------|
| Scientific Name | Scleractinia |
| Morphology Level 0 | Cnidaria |
| Morphology Level 1 | Corals |
| Morphology Level 2 | Stony corals |
| Morphology Level 3 | Colonial |
| Morphology Level 4 | Massive |
| Image Name | Dive7_GP110004_00008 |



Biota > Animalia > Cnidaria > Anthozoa > Hexacorallia > Scleractinia > IOTU583_Scleractinia

| OTU | IOTU583 |
|--------------------|----------------------|
| Scientific Name | Scleractinia |
| Morphology Level 0 | Cnidaria |
| Morphology Level 1 | Corals |
| Morphology Level 2 | Stony corals |
| Morphology Level 3 | Colonial |
| Morphology Level 4 | Foliose/plate |
| Image Name | Dive9_GP130006_00004 |



Biota > Animalia > Cnidaria > Anthozoa > Hexacorallia > Scleractinia > IOTU585_Scleractinia

| OTU | IOTU585 |
|--------------------|----------------------|
| Scientific Name | Scleractinia |
| Morphology Level 0 | Cnidaria |
| Morphology Level 1 | Corals |
| Morphology Level 2 | Stony corals |
| Morphology Level 3 | Colonial |
| Morphology Level 4 | Foliose/plate |
| Image Name | Dive7_GP110004_00004 |

ZOANTHARIA

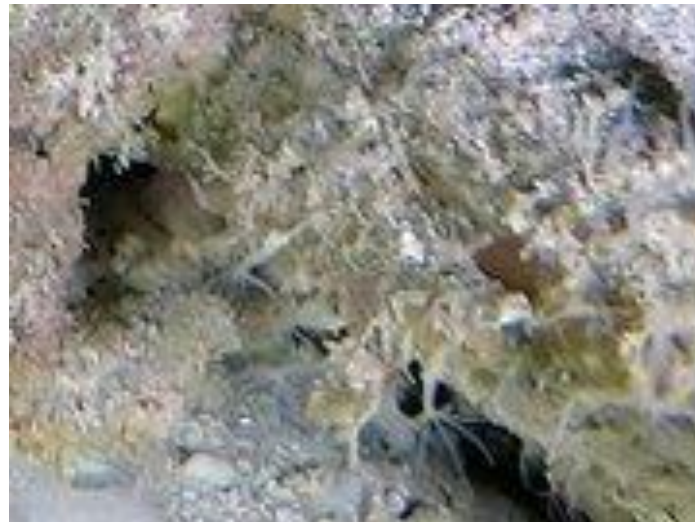

Biota > Animalia > Cnidaria > Anthozoa > Hexacorallia > Zoantharia > IOTU124_Zoantharia

| OTU | IOTU124 |
|--------------------|----------------------|
| Scientific Name | Zoantharia |
| Morphology Level 0 | Cnidaria |
| Morphology Level 1 | Corals |
| Morphology Level 2 | Zoanthids |
| Morphology Level 3 | - |
| Morphology Level 4 | - |
| Image Name | Dive6_GP020001_00007 |



Biota > Animalia > Cnidaria > Anthozoa > Hexacorallia > Zoantharia > IOTU204_Zoantharia

| OTU | IOTU204 |
|--------------------|----------------------|
| Scientific Name | Zoantharia |
| Morphology Level 0 | Cnidaria |
| Morphology Level 1 | Corals |
| Morphology Level 2 | Zoanthids |
| Morphology Level 3 | - |
| Morphology Level 4 | - |
| Image Name | Dive5_GP020001_00006 |



Biota > Animalia > Cnidaria > Anthozoa > Hexacorallia > Zoantharia > IOTU254_Zoantharia

| OTU | IOTU254 |
|--------------------|-----------------------|
| Scientific Name | Zoantharia |
| Morphology Level 0 | Cnidaria |
| Morphology Level 1 | Corals |
| Morphology Level 2 | Zoanthids |
| Morphology Level 3 | - |
| Morphology Level 4 | - |
| Image Name | Dive18_GP090002_00006 |



Biota > Animalia > Cnidaria > Anthozoa > Hexacorallia > Zoantharia > IOTU376_Zoantharia

| OTU | IOTU376 |
|--------------------|----------------------|
| Scientific Name | Zoantharia |
| Morphology Level 0 | Cnidaria |
| Morphology Level 1 | Corals |
| Morphology Level 2 | Zoanthids |
| Morphology Level 3 | - |
| Morphology Level 4 | - |
| Image Name | Dive5_GP100001_00007 |



Biota > Animalia > Cnidaria > Anthozoa > Hexacorallia > Zoantharia > IOTU450_Zoantharia

| OTU | IOTU450 |
|--------------------|----------------------|
| Scientific Name | Zoantharia |
| Morphology Level 0 | Cnidaria |
| Morphology Level 1 | Corals |
| Morphology Level 2 | Zoanthids |
| Morphology Level 3 | - |
| Morphology Level 4 | - |
| Image Name | Dive5_GP110001_00009 |



Biota > Animalia > Cnidaria > Anthozoa > Hexacorallia > Zoantharia > IOTU459_Zoantharia

| OTU | IOTU459 |
|--------------------|----------------------|
| Scientific Name | Zoantharia |
| Morphology Level 0 | Cnidaria |
| Morphology Level 1 | Corals |
| Morphology Level 2 | Zoanthids |
| Morphology Level 3 | - |
| Morphology Level 4 | - |
| Image Name | Dive9_GP130006_00012 |



Biota > Animalia > Cnidaria > Anthozoa > Hexacorallia > Zoantharia > Brachycnemina > Sphenopidae > Palythoa > IOTU528_Palythoa

| OTU | IOTU528 |
|--------------------|----------------------|
| Scientific Name | Palythoa |
| Morphology Level 0 | Cnidaria |
| Morphology Level 1 | Corals |
| Morphology Level 2 | Stony corals |
| Morphology Level 3 | Colonial |
| Morphology Level 4 | Encrusting |
| Image Name | Dive7_GP070004_00002 |



Biota > Animalia > Cnidaria > Anthozoa > Hexacorallia > Zoantharia > IOTU550_Zoantharia

| OTU | IOTU550 |
|--------------------|----------------------|
| Scientific Name | Zoantharia |
| Morphology Level 0 | Cnidaria |
| Morphology Level 1 | Corals |
| Morphology Level 2 | Zoanthids |
| Morphology Level 3 | - |
| Morphology Level 4 | - |
| Image Name | Dive7_GP110004_00007 |



Biota > Animalia > Cnidaria > Anthozoa > Hexacorallia > Zoantharia > IOTU584_Zoantharia

| OTU | IOTU584 |
|--------------------|---------------------|
| Scientific Name | Zoantharia |
| Morphology Level 0 | Cnidaria |
| Morphology Level 1 | Corals |
| Morphology Level 2 | Zoanthids |
| Morphology Level 3 | - |
| Morphology Level 4 | - |
| Image Name | Dive9_GP130006_0001 |

CNIDARIA INDET.



Biota > Animalia > Cnidaria > Anthozoa > IOTU61_Anthozoa

| OTU | IOTU61 |
|--------------------|----------------------|
| Scientific Name | Anthozoa |
| Morphology Level 0 | Cnidaria |
| Morphology Level 1 | - |
| Morphology Level 2 | - |
| Morphology Level 3 | - |
| Morphology Level 4 | - |
| Image Name | Dive4_GP020005_00010 |



Biota > Animalia > Cnidaria > Anthozoa > IOTU120_Anthozoa

| OTU | IOTU120 |
|--------------------|----------------------|
| Scientific Name | Anthozoa |
| Morphology Level 0 | Cnidaria |
| Morphology Level 1 | - |
| Morphology Level 2 | - |
| Morphology Level 3 | - |
| Morphology Level 4 | - |
| Image Name | Dive6_GP020001_00011 |



Biota > Animalia > Cnidaria > Anthozoa > IOTU221_Anthozoa

| OTU | IOTU221 |
|--------------------|----------------------|
| Scientific Name | Anthozoa |
| Morphology Level 0 | Cnidaria |
| Morphology Level 1 | - |
| Morphology Level 2 | - |
| Morphology Level 3 | - |
| Morphology Level 4 | - |
| Image Name | Dive5_GP050001_00013 |



Biota > Animalia > Cnidaria > Anthozoa > IOTU241_Anthozoa

| OTU | IOTU241 |
|--------------------|----------------------|
| Scientific Name | Anthozoa |
| Morphology Level 0 | Cnidaria |
| Morphology Level 1 | - |
| Morphology Level 2 | - |
| Morphology Level 3 | - |
| Morphology Level 4 | - |
| Image Name | Dive6_GP700001_00005 |



Biota > Animalia > Cnidaria > Anthozoa > IOTU253_Anthozoa

| OTU | IOTU253 |
|--------------------|------------------------|
| Scientific Name | Anthozoa |
| Morphology Level 0 | Cnidaria |
| Morphology Level 1 | - |
| Morphology Level 2 | - |
| Morphology Level 3 | - |
| Morphology Level 4 | - |
| Image Name | Dive18_GP0700002_00008 |



Biota > Animalia > Cnidaria > Anthozoa > IOTU257_Anthozoa

| OTU | IOTU257 |
|--------------------|----------------------|
| Scientific Name | Anthozoa |
| Morphology Level 0 | Cnidaria |
| Morphology Level 1 | - |
| Morphology Level 2 | - |
| Morphology Level 3 | - |
| Morphology Level 4 | - |
| Image Name | Dive6_GP900001_00011 |



Biota > Animalia > Cnidaria > Anthozoa > IOTU258_Anthozoa

| OTU | IOTU258 |
|--------------------|-----------------------|
| Scientific Name | Anthozoa |
| Morphology Level 0 | Cnidaria |
| Morphology Level 1 | - |
| Morphology Level 2 | - |
| Morphology Level 3 | - |
| Morphology Level 4 | - |
| Image Name | Dive8_GP1000005_00010 |



Biota > Animalia > Cnidaria > Anthozoa > IOTU298_Anthozoa

| OTU | IOTU298 |
|--------------------|-----------------------|
| Scientific Name | Anthozoa |
| Morphology Level 0 | Cnidaria |
| Morphology Level 1 | - |
| Morphology Level 2 | - |
| Morphology Level 3 | - |
| Morphology Level 4 | - |
| Image Name | Dive16_GP070004_00001 |



Biota > Animalia > Cnidaria > Anthozoa > IOTU366_Anthozoa

| OTU | IOTU366 |
|--------------------|----------------------|
| Scientific Name | Anthozoa |
| Morphology Level 0 | Cnidaria |
| Morphology Level 1 | - |
| Morphology Level 2 | - |
| Morphology Level 3 | - |
| Morphology Level 4 | - |
| Image Name | Dive6_GP120001_00010 |



Biota > Animalia > Cnidaria > IOTU70_Cnidaria

| OTU | IOTU70 |
|--------------------|---------------------|
| Scientific Name | Cnidaria |
| Morphology Level 0 | Cnidaria |
| Morphology Level 1 | - |
| Morphology Level 2 | - |
| Morphology Level 3 | - |
| Morphology Level 4 | - |
| Image Name | Dive9_GP130006_0001 |



Biota > Animalia > Cnidaria > IOTU287_Cnidaria

| OTU | IOTU287 |
|--------------------|-----------------------|
| Scientific Name | Cnidaria |
| Morphology Level 0 | Cnidaria |
| Morphology Level 1 | - |
| Morphology Level 2 | - |
| Morphology Level 3 | - |
| Morphology Level 4 | - |
| Image Name | Dive21_GP050001_00006 |



Biota > Animalia > Cnidaria > IOTU294_Cnidaria

| OTU | IOTU294 |
|--------------------|-----------------------|
| Scientific Name | Cnidaria |
| Morphology Level 0 | Cnidaria |
| Morphology Level 1 | - |
| Morphology Level 2 | - |
| Morphology Level 3 | - |
| Morphology Level 4 | - |
| Image Name | Dive16_GP070004_00004 |



Biota > Animalia > Cnidaria > IOTU349_Cnidaria

| OTU | IOTU349 |
|--------------------|-----------------------|
| Scientific Name | Cnidaria |
| Morphology Level 0 | Cnidaria |
| Morphology Level 1 | - |
| Morphology Level 2 | - |
| Morphology Level 3 | - |
| Morphology Level 4 | - |
| Image Name | Dive21_GP010001_00001 |



Biota > Animalia > Cnidaria > IOTU357_Cnidaria

| OTU | IOTU357 |
|--------------------|----------------------|
| Scientific Name | Cnidaria |
| Morphology Level 0 | Cnidaria |
| Morphology Level 1 | - |
| Morphology Level 2 | - |
| Morphology Level 3 | - |
| Morphology Level 4 | - |
| Image Name | Dive6_GP110001_00007 |



Biota > Animalia > Cnidaria > IOTU514_Cnidaria

| OTU | IOTU514 |
|--------------------|-----------------------|
| Scientific Name | Cnidaria |
| Morphology Level 0 | Cnidaria |
| Morphology Level 1 | - |
| Morphology Level 2 | - |
| Morphology Level 3 | - |
| Morphology Level 4 | - |
| Image Name | Dive23_GP030001_00006 |

ECHINODERMATA

ASTEROIDEA

Brsingida



Biota > Animalia > Echinodermata > Asterozoa > Asteroidea > Forcipulatacea > Brisingida > IOTU123_Brisingida

| OTU | IOTU123 |
|--------------------|----------------------|
| Scientific Name | Brisingida |
| Morphology Level 0 | Echinoderms |
| Morphology Level 1 | Sea stars |
| Morphology Level 2 | - |
| Morphology Level 3 | - |
| Morphology Level 4 | - |
| Image Name | Dive6_GP020001_00002 |



Biota > Animalia > Echinodermata > Asterozoa > Asteroidea > Forcipulatacea > Brisingida > IOTU126_Brisingida

| OTU | IOTU126 |
|--------------------|----------------------|
| Scientific Name | Brisingida |
| Morphology Level 0 | Echinoderms |
| Morphology Level 1 | Sea stars |
| Morphology Level 2 | - |
| Morphology Level 3 | - |
| Morphology Level 4 | - |
| Image Name | Dive6_GP030001_00006 |

Asteroidea Indet.



Biota > Animalia > Echinodermata > Asterozoa > Asteroidea > IOTU62_Asteroidea

| OTU | IOTU62 |
|--------------------|----------------------|
| Scientific Name | Asteroidea |
| Morphology Level 0 | Echinoderms |
| Morphology Level 1 | Sea stars |
| Morphology Level 2 | - |
| Morphology Level 3 | - |
| Morphology Level 4 | - |
| Image Name | Dive4_GP020005_00010 |



Biota > Animalia > Echinodermata > Asterozoa > Asteroidea > IOTU261_Asteroidea

| OTU | IOTU261 |
|--------------------|-----------------------|
| Scientific Name | Asteroidea |
| Morphology Level 0 | Echinoderms |
| Morphology Level 1 | Sea stars |
| Morphology Level 2 | - |
| Morphology Level 3 | - |
| Morphology Level 4 | - |
| Image Name | Dive8_GP1000005_00003 |



Biota > Animalia > Echinodermata > Asterozoa > Asteroidea > IOTU275_Asteroidea

| OTU | IOTU275 |
|--------------------|-----------------------|
| Scientific Name | Asteroidea |
| Morphology Level 0 | Echinoderms |
| Morphology Level 1 | Sea stars |
| Morphology Level 2 | - |
| Morphology Level 3 | - |
| Morphology Level 4 | - |
| Image Name | Dive19_GP130001_00007 |



Biota > Animalia > Echinodermata > Asterozoa > Asteroidea > Valvatacea > Valvatida > Goniasteridae > Fromia > IOTU334_Fromia nodosa

| OTU | IOTU334 |
|--------------------|-----------------------|
| Scientific Name | Fromia |
| Morphology Level 0 | Echinoderms |
| Morphology Level 1 | Sea stars |
| Morphology Level 2 | - |
| Morphology Level 3 | - |
| Morphology Level 4 | - |
| Image Name | Dive19_GP080001_00004 |



Biota > Animalia > Echinodermata > Asterozoa > Asteroidea > Valvatacea > Valvatida > Goniasteridae > Fromia > IOTU467_Fromia

| OTU | IOTU467 |
|--------------------|--|
| Scientific Name | Asteroidea |
| Morphology Level 0 | Echinoderms |
| Morphology Level 1 | Sea stars |
| Morphology Level 2 | - |
| Morphology Level 3 | - |
| Morphology Level 4 | - |
| Image Name | Dive18_GP090002_1-12020-01-20-17h47m46s531 |

ECHINOIDEA



Biota > Animalia > Echinodermata > Echinozoa > Echinoidea > IOTU63_Echinoidea

| OTU | IOTU63 |
|--------------------|----------------------|
| Scientific Name | Echinoidea |
| Morphology Level 0 | Echinoderms |
| Morphology Level 1 | Sea urchins |
| Morphology Level 2 | - |
| Morphology Level 3 | - |
| Morphology Level 4 | - |
| Image Name | Dive4_GP020005_00010 |



Biota > Animalia > Echinodermata > Echinozoa > Echinoidea > IOTU134_Echinoidea

| OTU | IOTU134 |
|--------------------|-----------------------|
| Scientific Name | Echinoidea |
| Morphology Level 0 | Echinoderms |
| Morphology Level 1 | Sea urchins |
| Morphology Level 2 | - |
| Morphology Level 3 | - |
| Morphology Level 4 | - |
| Image Name | Dive24_GP040001_00014 |



Biota > Animalia > Echinodermata > Echinozoa > Echinoidea > IOTU208_Echinoidea

| OTU | IOTU208 |
|--------------------|-----------------------|
| Scientific Name | Echinoidea |
| Morphology Level 0 | Echinoderms |
| Morphology Level 1 | Sea urchins |
| Morphology Level 2 | - |
| Morphology Level 3 | - |
| Morphology Level 4 | - |
| Image Name | Dive23_GP040001_00014 |

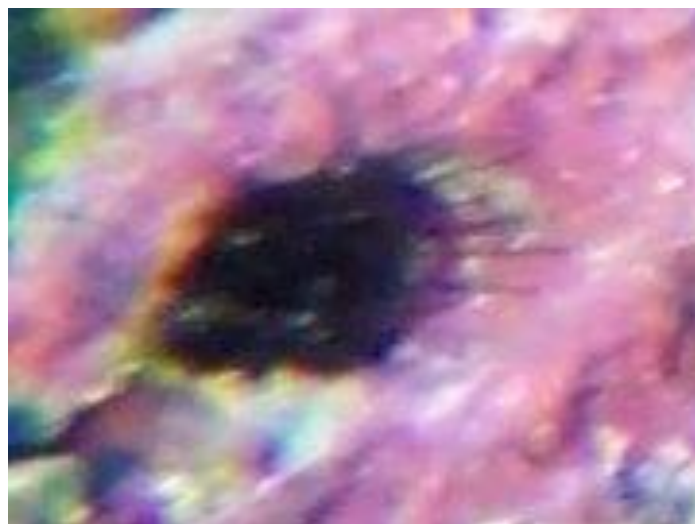

Biota > Animalia > Echinodermata > Echinozoa > Echinoidea > IOTU441_Echinoidea

| OTU | IOTU441 |
|--------------------|----------------------|
| Scientific Name | Echinoidea |
| Morphology Level 0 | Echinoderms |
| Morphology Level 1 | Sea urchins |
| Morphology Level 2 | - |
| Morphology Level 3 | - |
| Morphology Level 4 | - |
| Image Name | Dive9_GP030006_00008 |

HOLOTHUROIDEA



Biota > Animalia > Echinodermata > Echinozoa > Holothuroidea > IOTU141_Holothuroidea

| OTU | IOTU141 |
|--------------------|-----------------------|
| Scientific Name | Holothuroidea |
| Morphology Level 0 | Echinoderms |
| Morphology Level 1 | Sea cucumbers |
| Morphology Level 2 | - |
| Morphology Level 3 | - |
| Morphology Level 4 | - |
| Image Name | Dive16_GP040004_00009 |



Biota > Animalia > Echinodermata > Echinozoa > Holothuroidea > IOTU320_Holothuroidea

| OTU | IOTU320 |
|--------------------|----------------------|
| Scientific Name | Holothuroidea |
| Morphology Level 0 | Echinoderms |
| Morphology Level 1 | Sea cucumbers |
| Morphology Level 2 | - |
| Morphology Level 3 | - |
| Morphology Level 4 | - |
| Image Name | Dive8_GP130005_00012 |



Biota > Animalia > Echinodermata > Echinozoa > Holothuroidea > IOTU363_Holothuroidea

| OTU | IOTU363 |
|--------------------|----------------------|
| Scientific Name | Holothuroidea |
| Morphology Level 0 | Echinoderms |
| Morphology Level 1 | Sea cucumbers |
| Morphology Level 2 | - |
| Morphology Level 3 | - |
| Morphology Level 4 | - |
| Image Name | Dive6_GP140001_00001 |



Biota > Animalia > Echinodermata > Echinozoa > Holothuroidea > IOTU414_Holothuroidea

| OTU | IOTU414 |
|--------------------|-----------------------|
| Scientific Name | Holothuroidea |
| Morphology Level 0 | Echinoderms |
| Morphology Level 1 | Sea cucumbers |
| Morphology Level 2 | - |
| Morphology Level 3 | - |
| Morphology Level 4 | - |
| Image Name | Dive22_GP010002_00003 |



Biota > Animalia > Echinodermata > Echinozoa > Holothuroidea > IOTU445_Holothuroidea

| OTU | IOTU445 |
|--------------------|-----------------------|
| Scientific Name | Holothuroidea |
| Morphology Level 0 | Echinoderms |
| Morphology Level 1 | Sea cucumbers |
| Morphology Level 2 | - |
| Morphology Level 3 | - |
| Morphology Level 4 | - |
| Image Name | Dive18_GP090002_00001 |

OPHIUROIDEA



Biota > Animalia > Echinodermata > Asterozoa > Ophiuroidea > IOTU365_Ophiuroidae

| OTU | IOTU365 |
|--------------------|-----------------------|
| Scientific Name | Ophiuroidea |
| Morphology Level 0 | Echinoderms |
| Morphology Level 1 | Ophiuroids |
| Morphology Level 2 | Brittle / snake stars |
| Morphology Level 3 | Clingers |
| Morphology Level 4 | - |
| Image Name | Dive6_GP120001_00001 |

MOLLUSCA

BIVALVIA

Spondylidae



Biota > Animalia > Mollusca > Bivalvia > Autobranchia > Pteriomorpha > Pectinida > Pectinoidea > Spondylidae > Spondylus > IOTU91_Spondylus

| OTU | IOTU91 |
|--------------------|----------------------|
| Scientific Name | Spondylus |
| Morphology Level 0 | Molluscs |
| Morphology Level 1 | Gastropods |
| Morphology Level 2 | - |
| Morphology Level 3 | - |
| Morphology Level 4 | - |
| Image Name | Dive6_GP010001_00009 |

Bivalvia Indet.



Biota > Animalia > Mollusca > Bivalvia > IOTU296_Bivalvia

| OTU | IOTU296 |
|--------------------|-----------------------|
| Scientific Name | Bivalvia |
| Morphology Level 0 | Molluscs |
| Morphology Level 1 | Bivalves |
| Morphology Level 2 | - |
| Morphology Level 3 | - |
| Morphology Level 4 | - |
| Image Name | Dive16_GP100004_00006 |

GASTROPODA

Aplysiidae



Biota > Animalia > Mollusca > Gastropoda > Heterobranchia > Euthyneura > Tectipleura > Aplysiida > Aplysioidea > Aplysiidae > IOTU54_Aplysiidae

| OTU | IOTU54 |
|--------------------|----------------------|
| Scientific Name | Aplysiidae |
| Morphology Level 0 | Molluscs |
| Morphology Level 1 | Gastropods |
| Morphology Level 2 | Aplysiidae |
| Morphology Level 3 | - |
| Morphology Level 4 | - |
| Image Name | Dive4_GP020005_00003 |



Biota > Animalia > Mollusca > Gastropoda > Heterobranchia > Euthyneura > Tectipleura > Aplysiida > Aplysioidea > Aplysiidae > IOTU179_Aplysiidae

| OTU | IOTU179 |
|--------------------|----------------------|
| Scientific Name | Aplysiidae |
| Morphology Level 0 | Molluscs |
| Morphology Level 1 | Gastropods |
| Morphology Level 2 | Aplysiidae |
| Morphology Level 3 | - |
| Morphology Level 4 | - |
| Image Name | Dive6_GP400001_00009 |



Biota > Animalia > Mollusca > Gastropoda > Heterobranchia > Euthyneura > Tectipleura > Aplysiida > Aplysioidea > Aplysiidae > IOTU282_Aplysiidae

| OTU | IOTU282 |
|--------------------|-----------------------|
| Scientific Name | Aplysiidae |
| Morphology Level 0 | Molluscs |
| Morphology Level 1 | Gastropods |
| Morphology Level 2 | Aplysiidae |
| Morphology Level 3 | - |
| Morphology Level 4 | - |
| Image Name | Dive21_GP050001_00007 |



Biota > Animalia > Mollusca > Gastropoda > Heterobranchia > Euthyneura > Tectipleura > Aplysiida > Aplysioidea > Aplysiidae > IOTU369_Aplysiidae

| OTU | IOTU369 |
|--------------------|----------------------|
| Scientific Name | Aplysiidae |
| Morphology Level 0 | Molluscs |
| Morphology Level 1 | Gastropods |
| Morphology Level 2 | Aplysiidae |
| Morphology Level 3 | - |
| Morphology Level 4 | - |
| Image Name | Dive5_GP080001_00003 |

Muricidae



Biota > Animalia > Mollusca > Gastropoda > Caenogastropoda > Neogastropoda > Muricoidea > Muricidae > Muricinae > Chicoreus > IOTU370_Chicoreus microphyllus

| OTU | IOTU370 |
|--------------------|----------------------|
| Scientific Name | Gastropoda |
| Morphology Level 0 | Molluscs |
| Morphology Level 1 | Gastropods |
| Morphology Level 2 | - |
| Morphology Level 3 | - |
| Morphology Level 4 | - |
| Image Name | Dive5_GP100001_00005 |

Ovulidae



Biota > Animalia > Mollusca > Gastropoda > Caenogastropoda > Littorinimorpha > Cypraeoidea > Ovulidae > IOTU183_Ovulidae

| OTU | IOTU183 |
|--------------------|----------------------|
| Scientific Name | Ovulidae |
| Morphology Level 0 | Molluscs |
| Morphology Level 1 | Gastropods |
| Morphology Level 2 | Littorinimorpha |
| Morphology Level 3 | - |
| Morphology Level 4 | - |
| Image Name | Dive8_GP070005_00003 |



Biota > Animalia > Mollusca > Gastropoda > Caenogastropoda > Littorinimorpha > Cypraeoidea > Ovulidae > IOTU220_Ovulidae

| OTU | IOTU220 |
|--------------------|----------------------|
| Scientific Name | Ovulidae |
| Morphology Level 0 | Molluscs |
| Morphology Level 1 | Gastropods |
| Morphology Level 2 | Littorinimorpha |
| Morphology Level 3 | - |
| Morphology Level 4 | - |
| Image Name | Dive5_GP050001_00013 |



Biota > Animalia > Mollusca > Gastropoda > Caenogastropoda > Littorinimorpha > Cypraeoidea > Ovulidae > IOTU575_Ovulidae

| OTU | IOTU575 |
|--------------------|----------------------|
| Scientific Name | Ovulidae |
| Morphology Level 0 | Molluscs |
| Morphology Level 1 | Gastropods |
| Morphology Level 2 | Littorinimorpha |
| Morphology Level 3 | - |
| Morphology Level 4 | - |
| Image Name | Dive3_GP050002_00002 |

Phyllidiidae



Biota > Animalia > Mollusca > Gastropoda > Heterobranchia > Euthyneura > Ringipleura > Nudipleura > Nudibranchia > Doridina > Doridoidei > Phyllidioidea > Phyllidiidae > Phyllidia > IOTU452_Phyllidia

| OTU | IOTU452 |
|--------------------|-----------------------|
| Scientific Name | Phyllidia |
| Morphology Level 0 | Molluscs |
| Morphology Level 1 | Gastropods |
| Morphology Level 2 | - |
| Morphology Level 3 | - |
| Morphology Level 4 | - |
| Image Name | Dive22_GP020002_00009 |

Gastropoda Indet.



Biota > Animalia > Mollusca > Gastropoda > IOTU279_ Gastropoda

| OTU | 279 |
|--------------------|-----------------------|
| Scientific Name | Molluscs |
| Morphology Level 0 | Gastropods |
| Morphology Level 1 | - |
| Morphology Level 2 | - |
| Morphology Level 3 | - |
| Morphology Level 4 | Gastropoda |
| Image Name | Dive19_GP130001_00006 |



Biota > Animalia > Mollusca > Gastropoda > IOTU351_ Gastropoda

| OTU | 351 |
|--------------------|-----------------------|
| Scientific Name | Molluscs |
| Morphology Level 0 | Gastropods |
| Morphology Level 1 | - |
| Morphology Level 2 | - |
| Morphology Level 3 | - |
| Morphology Level 4 | Gastropoda |
| Image Name | Dive20_GP030001_00007 |



Biota > Animalia > Mollusca > Gastropoda > IOTU463_ Gastropoda

| OTU | IOTU463 |
|--------------------|-----------------------|
| Scientific Name | Gastropoda |
| Morphology Level 0 | Molluscs |
| Morphology Level 1 | Gastropods |
| Morphology Level 2 | - |
| Morphology Level 3 | - |
| Morphology Level 4 | - |
| Image Name | Dive13_GP030001_00005 |

PORIFERA

DEMOSPONGIAE



Biota > Animalia > Porifera > Demospongiae > Heteroscleromorpha > Scopalinida > Scopalinidae > Stylissa > IOTU380_Stylissa

| OTU | IOTU380 |
|--------------------|-----------------------------|
| Scientific Name | Stylissa |
| Morphology Level 0 | Sponges |
| Morphology Level 1 | Erect |
| Morphology Level 2 | Three-dimensional Branching |
| Morphology Level 3 | - |
| Morphology Level 4 | - |
| Image Name | Dive21_GP120001_00002 |

PORIFERA INDET.



Biota > Animalia > Porifera > IOTU299_Porifera

| OTU | IOTU299 |
|--------------------|-----------------------|
| Scientific Name | Porifera |
| Morphology Level 0 | - |
| Morphology Level 1 | - |
| Morphology Level 2 | - |
| Morphology Level 3 | - |
| Morphology Level 4 | - |
| Image Name | Dive13_GP030001_00010 |



Biota > Animalia > Porifera > IOTU116_Porifera

| OTU | IOTU116 |
|--------------------|----------------------|
| Scientific Name | Porifera |
| Morphology Level 0 | Sponges |
| Morphology Level 1 | Crust-like |
| Morphology Level 2 | Encrusting |
| Morphology Level 3 | black |
| Morphology Level 4 | - |
| Image Name | Dive6_GP010001_00003 |



Biota > Animalia > Porifera > IOTU476_Porifera

| OTU | IOTU476 |
|--------------------|-----------------------|
| Scientific Name | Porifera |
| Morphology Level 0 | Sponges |
| Morphology Level 1 | Crust-like |
| Morphology Level 2 | Encrusting |
| Morphology Level 3 | black |
| Morphology Level 4 | - |
| Image Name | Dive13_GP030001_00003 |



Biota > Animalia > Porifera > IOTU477_Porifera

| OTU | IOTU477 |
|--------------------|-----------------------|
| Scientific Name | Porifera |
| Morphology Level 0 | Sponges |
| Morphology Level 1 | Crust-like |
| Morphology Level 2 | Encrusting |
| Morphology Level 3 | black |
| Morphology Level 4 | - |
| Image Name | Dive20_GP030001_00005 |

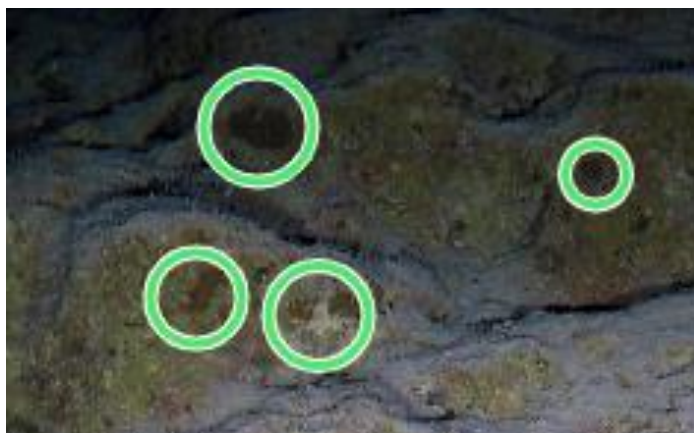

Biota > Animalia > Porifera > IOTU59_Porifera

| OTU | IOTU59 |
|--------------------|----------------------|
| Scientific Name | Porifera |
| Morphology Level 0 | Sponges |
| Morphology Level 1 | Crust-like |
| Morphology Level 2 | Encrusting |
| Morphology Level 3 | Brown |
| Morphology Level 4 | - |
| Image Name | Dive4_GP020005_00014 |



Biota > Animalia > Porifera > IOTU478_Porifera

| OTU | IOTU478 |
|--------------------|-----------------------|
| Scientific Name | Porifera |
| Morphology Level 0 | Sponges |
| Morphology Level 1 | Crust-like |
| Morphology Level 2 | Encrusting |
| Morphology Level 3 | brown |
| Morphology Level 4 | - |
| Image Name | Dive13_GP030001_00010 |



Biota > Animalia > Porifera > IOTU479_Porifera

| OTU | IOTU479 |
|--------------------|----------------------|
| Scientific Name | Porifera |
| Morphology Level 0 | Sponges |
| Morphology Level 1 | Crust-like |
| Morphology Level 2 | Encrusting |
| Morphology Level 3 | brown |
| Morphology Level 4 | - |
| Image Name | Dive8_GP140005_00009 |

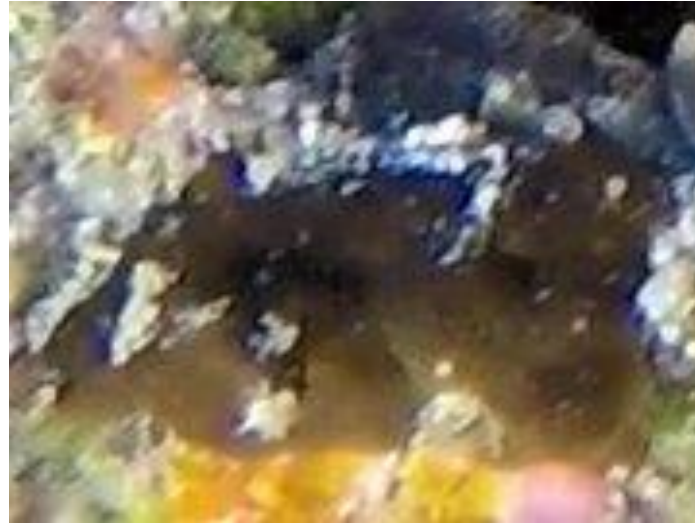

Biota > Animalia > Porifera > IOTU480_Porifera

| OTU | IOTU480 |
|--------------------|-----------------------|
| Scientific Name | Porifera |
| Morphology Level 0 | Sponges |
| Morphology Level 1 | Crust-like |
| Morphology Level 2 | Encrusting |
| Morphology Level 3 | brown |
| Morphology Level 4 | - |
| Image Name | Dive20_GP030001_00009 |



Biota > Animalia > Porifera > IOTU64_Porifera

| OTU | IOTU64 |
|--------------------|----------------------|
| Scientific Name | Porifera |
| Morphology Level 0 | Sponges |
| Morphology Level 1 | Crust-like |
| Morphology Level 2 | Encrusting |
| Morphology Level 3 | Pale |
| Morphology Level 4 | - |
| Image Name | Dive4_GP020005_00012 |



Biota > Animalia > Porifera > IOTU65_Porifera

| OTU | IOTU65 |
|--------------------|----------------------|
| Scientific Name | Porifera |
| Morphology Level 0 | Sponges |
| Morphology Level 1 | Crust-like |
| Morphology Level 2 | Encrusting |
| Morphology Level 3 | Pale |
| Morphology Level 4 | - |
| Image Name | Dive4_GP020005_00013 |



Biota > Animalia > Porifera > IOTU371_Porifera

| OTU | IOTU371 |
|--------------------|-----------------------|
| Scientific Name | Porifera |
| Morphology Level 0 | Sponges |
| Morphology Level 1 | Crust-like |
| Morphology Level 2 | Encrusting |
| Morphology Level 3 | brown |
| Morphology Level 4 | - |
| Image Name | Dive16_GP130004_00003 |



Biota > Animalia > Porifera > IOTU481_Porifera

| OTU | IOTU481 |
|--------------------|-----------------------|
| Scientific Name | Porifera |
| Morphology Level 0 | Sponges |
| Morphology Level 1 | Crust-like |
| Morphology Level 2 | Encrusting |
| Morphology Level 3 | pale |
| Morphology Level 4 | - |
| Image Name | Dive16_GP130004_00003 |

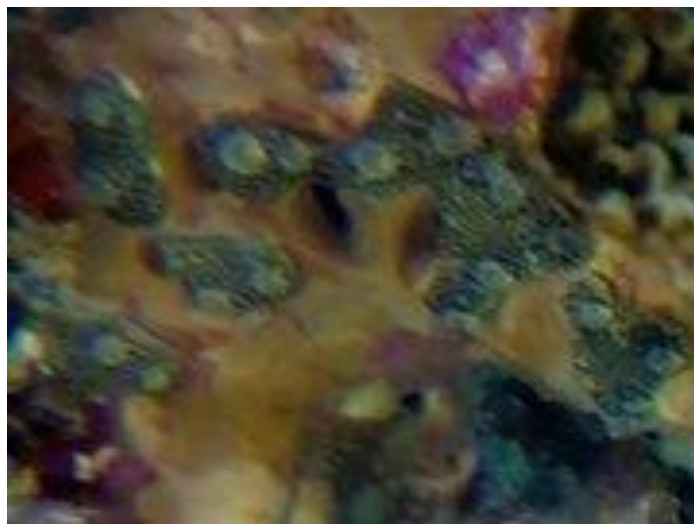

Biota > Animalia > Porifera > IOTU99_Porifera

| OTU | IOTU99 |
|--------------------|-----------------------|
| Scientific Name | Porifera |
| Morphology Level 0 | Sponges |
| Morphology Level 1 | Crust-like |
| Morphology Level 2 | Encrusting |
| Morphology Level 3 | green |
| Morphology Level 4 | - |
| Image Name | Dive18_GP010002_00003 |



Biota > Animalia > Porifera > IOTU122_Porifera

| OTU | IOTU122 |
|--------------------|----------------------|
| Scientific Name | Porifera |
| Morphology Level 0 | Sponges |
| Morphology Level 1 | Crust-like |
| Morphology Level 2 | Encrusting |
| Morphology Level 3 | green |
| Morphology Level 4 | - |
| Image Name | Dive6_GP020001_00012 |



Biota > Animalia > Porifera > IOTU184_Porifera

| OTU | IOTU184 |
|--------------------|----------------------|
| Scientific Name | Porifera |
| Morphology Level 0 | Sponges |
| Morphology Level 1 | Crust-like |
| Morphology Level 2 | Encrusting |
| Morphology Level 3 | green |
| Morphology Level 4 | - |
| Image Name | Dive7_GP040004_00004 |



Biota > Animalia > Porifera > IOTU438_Porifera

| OTU | IOTU438 |
|--------------------|-----------------------|
| Scientific Name | Porifera |
| Morphology Level 0 | Sponges |
| Morphology Level 1 | Crust-like |
| Morphology Level 2 | Encrusting |
| Morphology Level 3 | green |
| Morphology Level 4 | - |
| Image Name | Dive22_GP040002_00004 |



Biota > Animalia > Porifera > IOTU448_Porifera

| OTU | IOTU448 |
|--------------------|-----------------------|
| Scientific Name | Porifera |
| Morphology Level 0 | Sponges |
| Morphology Level 1 | Crust-like |
| Morphology Level 2 | Encrusting |
| Morphology Level 3 | green |
| Morphology Level 4 | - |
| Image Name | Dive22_GP030002_00017 |



Biota > Animalia > Porifera > IOTU582_Porifera

| OTU | IOTU582 |
|--------------------|----------------------|
| Scientific Name | Porifera |
| Morphology Level 0 | Sponges |
| Morphology Level 1 | Crust-like |
| Morphology Level 2 | Encrusting |
| Morphology Level 3 | pale |
| Morphology Level 4 | - |
| Image Name | Dive4_GP020005_00013 |



Biota > Animalia > Porifera > IOTU115_Porifera

| OTU | IOTU115 |
|--------------------|----------------------|
| Scientific Name | Porifera |
| Morphology Level 0 | Sponges |
| Morphology Level 1 | Crust-like |
| Morphology Level 2 | Encrusting |
| Morphology Level 3 | pale |
| Morphology Level 4 | - |
| Image Name | Dive6_GP030001_00010 |

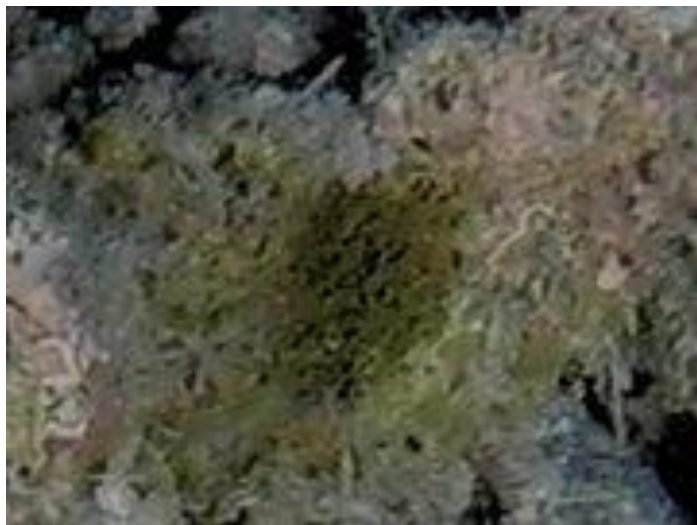

Biota > Animalia > Porifera > IOTU118_Porifera

| OTU | IOTU118 |
|--------------------|----------------------|
| Scientific Name | Porifera |
| Morphology Level 0 | Sponges |
| Morphology Level 1 | Crust-like |
| Morphology Level 2 | Encrusting |
| Morphology Level 3 | green |
| Morphology Level 4 | - |
| Image Name | Dive6_GP030001_00010 |

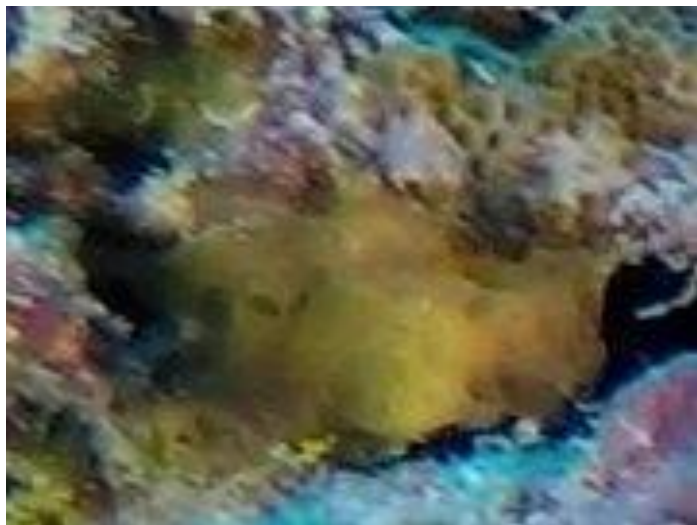

Biota > Animalia > Porifera > IOTU5_Porifera

| OTU | IOTU5 |
|--------------------|----------------------|
| Scientific Name | Porifera |
| Morphology Level 0 | Sponges |
| Morphology Level 1 | Crust-like |
| Morphology Level 2 | Encrusting |
| Morphology Level 3 | Orange |
| Morphology Level 4 | - |
| Image Name | Dive9_GP020006_00001 |



Biota > Animalia > Porifera > IOTU569_Porifera

| OTU | IOTU569 |
|--------------------|----------------------|
| Scientific Name | Porifera |
| Morphology Level 0 | Sponges |
| Morphology Level 1 | Crust-like |
| Morphology Level 2 | Encrusting |
| Morphology Level 3 | brown |
| Morphology Level 4 | - |
| Image Name | Dive7_GP040004_00010 |



Biota > Animalia > Porifera > IOTU57_Porifera

| OTU | IOTU57 |
|--------------------|-------------------|
| Scientific Name | Porifera |
| Morphology Level 0 | Sponges |
| Morphology Level 1 | Crust-like |
| Morphology Level 2 | Encrusting |
| Morphology Level 3 | Orange |
| Morphology Level 4 | - |
| Image Name | Dive4_GP020005_11 |



Biota > Animalia > Porifera > IOTU192_Porifera

| OTU | IOTU192 |
|--------------------|-----------------------|
| Scientific Name | Porifera |
| Morphology Level 0 | Sponges |
| Morphology Level 1 | Crust-like |
| Morphology Level 2 | Encrusting |
| Morphology Level 3 | orange |
| Morphology Level 4 | - |
| Image Name | Dive18_GP070002_00003 |

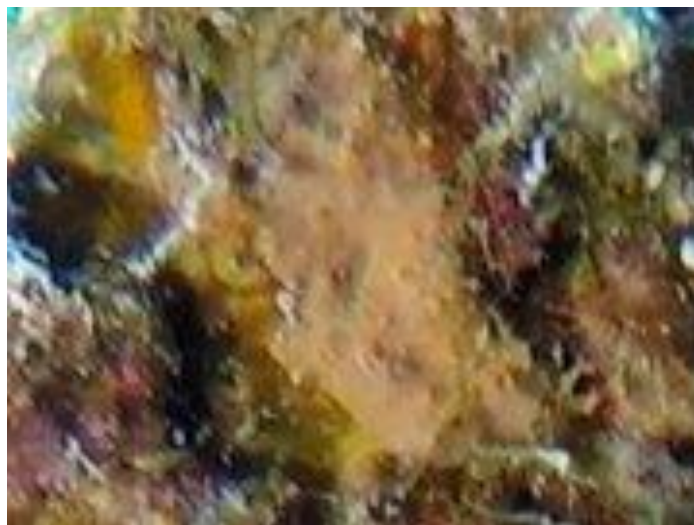

Biota > Animalia > Porifera > IOTU288_Porifera

| OTU | IOTU288 |
|--------------------|-----------------------|
| Scientific Name | Porifera |
| Morphology Level 0 | Sponges |
| Morphology Level 1 | Crust-like |
| Morphology Level 2 | Encrusting |
| Morphology Level 3 | pale |
| Morphology Level 4 | - |
| Image Name | Dive22_GP050002_00009 |



Biota > Animalia > Porifera > IOTU483_Porifera

| OTU | IOTU483 |
|--------------------|-----------------------|
| Scientific Name | Porifera |
| Morphology Level 0 | Sponges |
| Morphology Level 1 | Crust-like |
| Morphology Level 2 | Encrusting |
| Morphology Level 3 | orange |
| Morphology Level 4 | - |
| Image Name | Dive13_GP020001_00006 |



Biota > Animalia > Porifera > IOTU560_Porifera

| OTU | IOTU560 |
|--------------------|----------------------|
| Scientific Name | Porifera |
| Morphology Level 0 | Sponges |
| Morphology Level 1 | Crust-like |
| Morphology Level 2 | Encrusting |
| Morphology Level 3 | orange |
| Morphology Level 4 | - |
| Image Name | Dive5_GP050001_00007 |



Biota > Animalia > Porifera > IOTU561_Porifera

| OTU | IOTU561 |
|--------------------|----------------------|
| Scientific Name | Porifera |
| Morphology Level 0 | Sponges |
| Morphology Level 1 | Crust-like |
| Morphology Level 2 | Encrusting |
| Morphology Level 3 | orange |
| Morphology Level 4 | - |
| Image Name | Dive7_GP110004_00012 |



Biota > Animalia > Porifera > IOTU564_Porifera

| OTU | IOTU564 |
|--------------------|----------------------|
| Scientific Name | Porifera |
| Morphology Level 0 | Sponges |
| Morphology Level 1 | Crust-like |
| Morphology Level 2 | Encrusting |
| Morphology Level 3 | orange |
| Morphology Level 4 | - |
| Image Name | Dive5_GP110001_00005 |



Biota > Animalia > Porifera > IOTU566_Porifera

| OTU | IOTU566 |
|--------------------|----------------------|
| Scientific Name | Porifera |
| Morphology Level 0 | Sponges |
| Morphology Level 1 | Crust-like |
| Morphology Level 2 | Encrusting |
| Morphology Level 3 | pink |
| Morphology Level 4 | - |
| Image Name | Dive5_GP040001_00008 |



Biota > Animalia > Porifera > IOTU125_Porifera

| OTU | IOTU125 |
|--------------------|----------------------|
| Scientific Name | Porifera |
| Morphology Level 0 | Sponges |
| Morphology Level 1 | Crust-like |
| Morphology Level 2 | Encrusting |
| Morphology Level 3 | pink |
| Morphology Level 4 | - |
| Image Name | Dive6_GP010001_00008 |



Biota > Animalia > Porifera > IOTU227_Porifera

| OTU | IOTU227 |
|--------------------|----------------------|
| Scientific Name | Porifera |
| Morphology Level 0 | Sponges |
| Morphology Level 1 | Crust-like |
| Morphology Level 2 | Encrusting |
| Morphology Level 3 | pink |
| Morphology Level 4 | - |
| Image Name | Dive6_GP700001_00008 |



Biota > Animalia > Porifera > IOTU259_Porifera

| OTU | IOTU259 |
|--------------------|-----------------------|
| Scientific Name | Porifera |
| Morphology Level 0 | Sponges |
| Morphology Level 1 | Crust-like |
| Morphology Level 2 | Encrusting |
| Morphology Level 3 | pink |
| Morphology Level 4 | - |
| Image Name | Dive8_GP0900005_00003 |



Biota > Animalia > Porifera > IOTU429_Porifera

| OTU | IOTU429 |
|--------------------|-----------------------|
| Scientific Name | Porifera |
| Morphology Level 0 | Sponges |
| Morphology Level 1 | Crust-like |
| Morphology Level 2 | Encrusting |
| Morphology Level 3 | pink |
| Morphology Level 4 | - |
| Image Name | Dive22_GP020002_00001 |



Biota > Animalia > Porifera > IOTU485_Porifera

| OTU | IOTU485 |
|--------------------|----------------------|
| Scientific Name | Porifera |
| Morphology Level 0 | Sponges |
| Morphology Level 1 | Crust-like |
| Morphology Level 2 | Encrusting |
| Morphology Level 3 | pink |
| Morphology Level 4 | - |
| Image Name | Dive9_GP030006_00006 |

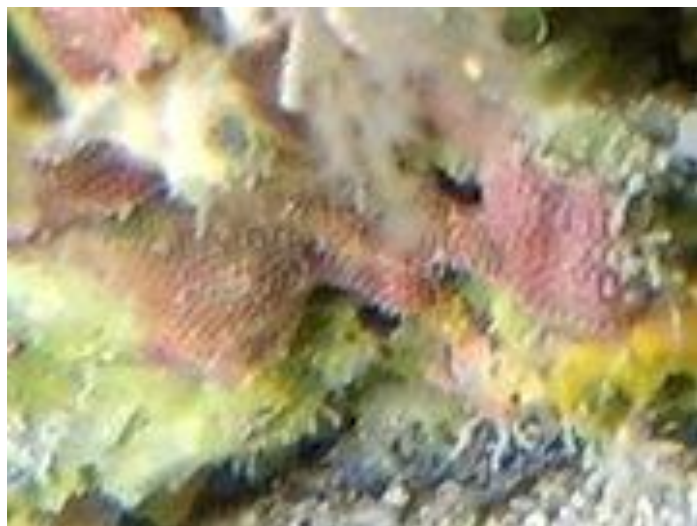

Biota > Animalia > Porifera > IOTU563_Porifera

| OTU | IOTU563 |
|--------------------|----------------------|
| Scientific Name | Porifera |
| Morphology Level 0 | Sponges |
| Morphology Level 1 | Crust-like |
| Morphology Level 2 | Encrusting |
| Morphology Level 3 | pink |
| Morphology Level 4 | - |
| Image Name | Dive8_GP090005_00002 |



Biota > Animalia > Porifera > IOTU232_Porifera

| OTU | IOTU232 |
|--------------------|----------------------|
| Scientific Name | Porifera |
| Morphology Level 0 | Sponges |
| Morphology Level 1 | Crust-like |
| Morphology Level 2 | Encrusting |
| Morphology Level 3 | purple |
| Morphology Level 4 | - |
| Image Name | Dive5_GP050001_00008 |



Biota > Animalia > Porifera > IOTU346_Porifera

| OTU | IOTU346 |
|--------------------|-----------------------|
| Scientific Name | Porifera |
| Morphology Level 0 | Sponges |
| Morphology Level 1 | Crust-like |
| Morphology Level 2 | Encrusting |
| Morphology Level 3 | purple |
| Morphology Level 4 | - |
| Image Name | Dive21_GP010001_00004 |



Biota > Animalia > Porifera > IOTU354_Porifera

| OTU | IOTU354 |
|--------------------|-----------------------|
| Scientific Name | Porifera |
| Morphology Level 0 | Sponges |
| Morphology Level 1 | Crust-like |
| Morphology Level 2 | Encrusting |
| Morphology Level 3 | purple |
| Morphology Level 4 | - |
| Image Name | Dive20_GP030001_00007 |



Biota > Animalia > Porifera > IOTU404_Porifera

| OTU | IOTU404 |
|--------------------|-----------------------|
| Scientific Name | Porifera |
| Morphology Level 0 | Sponges |
| Morphology Level 1 | Crust-like |
| Morphology Level 2 | Encrusting |
| Morphology Level 3 | purple |
| Morphology Level 4 | - |
| Image Name | Dive22_GP010002_00007 |



Biota > Animalia > Porifera > IOTU522_Porifera

| OTU | IOTU522 |
|--------------------|----------------------|
| Scientific Name | Porifera |
| Morphology Level 0 | Sponges |
| Morphology Level 1 | massive |
| Morphology Level 2 | - |
| Morphology Level 3 | - |
| Morphology Level 4 | - |
| Image Name | Dive9_GP030006_00005 |



Biota > Animalia > Porifera > IOTU551_Porifera

| OTU | IOTU551 |
|--------------------|----------------------|
| Scientific Name | Porifera |
| Morphology Level 0 | Sponges |
| Morphology Level 1 | Crust-like |
| Morphology Level 2 | Encrusting |
| Morphology Level 3 | pale |
| Morphology Level 4 | - |
| Image Name | Dive8_GP130005_00004 |



Biota > Animalia > Porifera > IOTU229_Porifera

| OTU | IOTU229 |
|--------------------|----------------------|
| Scientific Name | Porifera |
| Morphology Level 0 | Sponges |
| Morphology Level 1 | Crust-like |
| Morphology Level 2 | Encrusting |
| Morphology Level 3 | red |
| Morphology Level 4 | - |
| Image Name | Dive5_GP050001_00001 |



Biota > Animalia > Porifera > IOTU519_Porifera

| OTU | IOTU519 |
|--------------------|---------------------|
| Scientific Name | Porifera |
| Morphology Level 0 | Sponges |
| Morphology Level 1 | Crust-like |
| Morphology Level 2 | Encrusting |
| Morphology Level 3 | red |
| Morphology Level 4 | - |
| Image Name | Dive7_GP20004_00003 |



Biota > Animalia > Porifera > IOTU565_Porifera

| OTU | IOTU565 |
|--------------------|-----------------------|
| Scientific Name | Porifera |
| Morphology Level 0 | Sponges |
| Morphology Level 1 | Crust-like |
| Morphology Level 2 | Encrusting |
| Morphology Level 3 | red |
| Morphology Level 4 | - |
| Image Name | Dive22_GP030002_00019 |



Biota > Animalia > Porifera > IOTU69_Porifera

| OTU | IOTU69 |
|--------------------|----------------------|
| Scientific Name | Porifera |
| Morphology Level 0 | Sponges |
| Morphology Level 1 | Crust-like |
| Morphology Level 2 | Encrusting |
| Morphology Level 3 | - |
| Morphology Level 4 | - |
| Image Name | Dive4_GP020005_00016 |



Biota > Animalia > Porifera > IOTU144_Porifera

| OTU | IOTU144 |
|--------------------|-----------------------|
| Scientific Name | Porifera |
| Morphology Level 0 | Sponges |
| Morphology Level 1 | Crust-like |
| Morphology Level 2 | Encrusting |
| Morphology Level 3 | white |
| Morphology Level 4 | - |
| Image Name | Dive18_GP090002_00008 |



Biota > Animalia > Porifera > IOTU378_Porifera

| OTU | IOTU378 |
|--------------------|-----------------------|
| Scientific Name | Porifera |
| Morphology Level 0 | Sponges |
| Morphology Level 1 | Crust-like |
| Morphology Level 2 | Encrusting |
| Morphology Level 3 | pale |
| Morphology Level 4 | - |
| Image Name | Dive21_GP120001_00002 |



Biota > Animalia > Porifera > IOTU487_Porifera

| OTU | IOTU487 |
|--------------------|-----------------------|
| Scientific Name | Porifera |
| Morphology Level 0 | Sponges |
| Morphology Level 1 | Crust-like |
| Morphology Level 2 | Encrusting |
| Morphology Level 3 | white |
| Morphology Level 4 | - |
| Image Name | Dive18_GP090002_00001 |



Biota > Animalia > Porifera > IOTU562_Porifera

| OTU | IOTU562 |
|--------------------|----------------------|
| Scientific Name | Porifera |
| Morphology Level 0 | Sponges |
| Morphology Level 1 | Crust-like |
| Morphology Level 2 | Encrusting |
| Morphology Level 3 | white |
| Morphology Level 4 | - |
| Image Name | Dive9_GP110006_00009 |



Biota > Animalia > Porifera > IOTU577_Porifera

| OTU | IOTU577 |
|--------------------|----------------------|
| Scientific Name | Porifera |
| Morphology Level 0 | Sponges |
| Morphology Level 1 | Crust-like |
| Morphology Level 2 | Encrusting |
| Morphology Level 3 | white |
| Morphology Level 4 | - |
| Image Name | Dive3_GP050002_00004 |



Biota > Animalia > Porifera > IOTU1_Porifera

| OTU | IOTU1 |
|--------------------|----------------------|
| Scientific Name | Porifera |
| Morphology Level 0 | Sponges |
| Morphology Level 1 | Crust-like |
| Morphology Level 2 | Encrusting |
| Morphology Level 3 | Yellow |
| Morphology Level 4 | - |
| Image Name | Dive5_GP020001_00004 |



Biota > Animalia > Porifera > IOTU56_Porifera

| OTU | IOTU56 |
|--------------------|----------------------|
| Scientific Name | Porifera |
| Morphology Level 0 | Sponges |
| Morphology Level 1 | Crust-like |
| Morphology Level 2 | Encrusting |
| Morphology Level 3 | Yellow |
| Morphology Level 4 | - |
| Image Name | Dive4_GP020005_00014 |



Biota > Animalia > Porifera > IOTU532_Porifera

| OTU | IOTU532 |
|--------------------|----------------------|
| Scientific Name | Porifera |
| Morphology Level 0 | Sponges |
| Morphology Level 1 | Crust-like |
| Morphology Level 2 | Encrusting |
| Morphology Level 3 | Yellow |
| Morphology Level 4 | - |
| Image Name | Dive16_GP100004_0002 |



Biota > Animalia > Porifera > IOTU68_Porifera

| OTU | IOTU68 |
|--------------------|-----------------------------|
| Scientific Name | Porifera |
| Morphology Level 0 | Sponges |
| Morphology Level 1 | Erect |
| Morphology Level 2 | Three-dimensional Branching |
| Morphology Level 3 | - |
| Morphology Level 4 | - |
| Image Name | Dive13_GP040001_00003 |



Biota > Animalia > Porifera > IOTU71_Porifera

| OTU | IOTU71 |
|--------------------|------------------------|
| Scientific Name | Porifera |
| Morphology Level 0 | Sponges |
| Morphology Level 1 | Erect |
| Morphology Level 2 | One-dimensional simple |
| Morphology Level 3 | - |
| Morphology Level 4 | - |
| Image Name | Dive4_GP030005_00001 |



Biota > Animalia > Porifera > IOTU76_Porifera

| OTU | IOTU76 |
|--------------------|------------------------|
| Scientific Name | Porifera |
| Morphology Level 0 | Sponges |
| Morphology Level 1 | Erect |
| Morphology Level 2 | One-dimensional simple |
| Morphology Level 3 | - |
| Morphology Level 4 | - |
| Image Name | Dive4_GP030005_00007 |



Biota > Animalia > Porifera > IOTU130_Porifera

| OTU | IOTU130 |
|--------------------|------------------------|
| Scientific Name | Porifera |
| Morphology Level 0 | Sponges |
| Morphology Level 1 | Erect |
| Morphology Level 2 | One-dimensional simple |
| Morphology Level 3 | - |
| Morphology Level 4 | - |
| Image Name | Dive8_GP020005_00004 |



Biota > Animalia > Porifera > IOTU185_Porifera

| OTU | IOTU185 |
|--------------------|---------------------------|
| Scientific Name | Porifera |
| Morphology Level 0 | Sponges |
| Morphology Level 1 | Erect |
| Morphology Level 2 | Two-dimensional lamellate |
| Morphology Level 3 | - |
| Morphology Level 4 | - |
| Image Name | Dive8_GP070005_00003 |

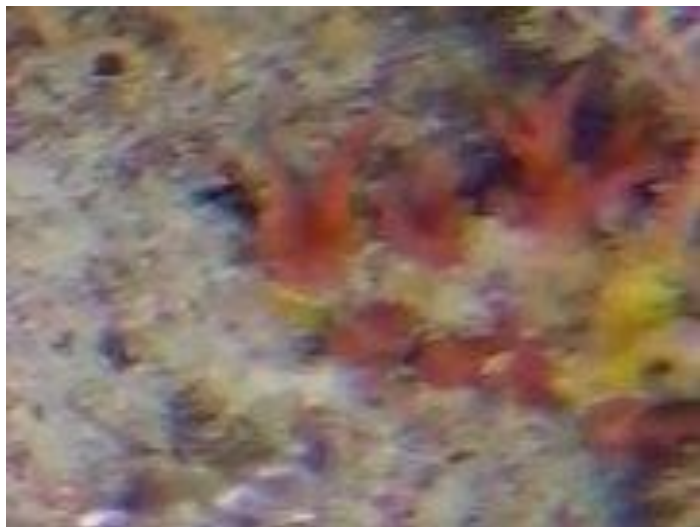

Biota > Animalia > Porifera > IOTU191_Porifera

| OTU | IOTU191 |
|--------------------|-----------------------------|
| Scientific Name | Porifera |
| Morphology Level 0 | Sponges |
| Morphology Level 1 | Erect |
| Morphology Level 2 | Three-dimensional Branching |
| Morphology Level 3 | - |
| Morphology Level 4 | - |
| Image Name | Dive18_GP060002_00005 |

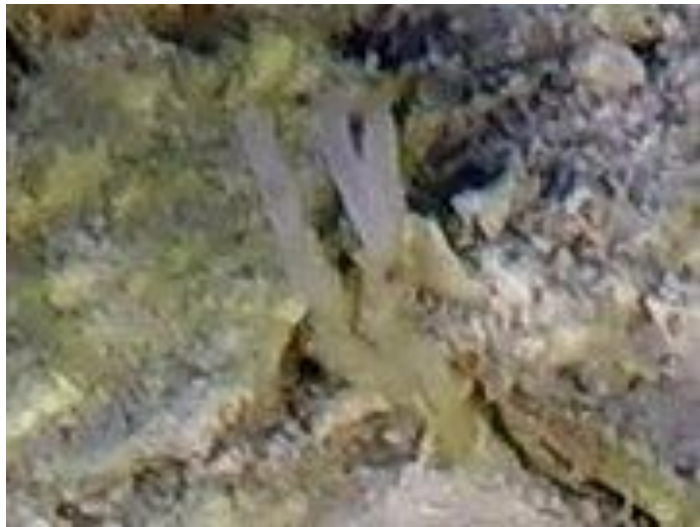

Biota > Animalia > Porifera > IOTU209_Porifera

| OTU | IOTU209 |
|--------------------|------------------------|
| Scientific Name | Porifera |
| Morphology Level 0 | Sponges |
| Morphology Level 1 | Erect |
| Morphology Level 2 | One-dimensional simple |
| Morphology Level 3 | - |
| Morphology Level 4 | - |
| Image Name | Dive19_GP0140001_00003 |



Biota > Animalia > Porifera > IOTU211_Porifera

| OTU | IOTU211 |
|--------------------|------------------------|
| Scientific Name | Porifera |
| Morphology Level 0 | Sponges |
| Morphology Level 1 | Erect |
| Morphology Level 2 | One-dimensional simple |
| Morphology Level 3 | - |
| Morphology Level 4 | - |
| Image Name | Dive19_GP140001_00005 |



Biota > Animalia > Porifera > IOTU212_Porifera

| OTU | IOTU212 |
|--------------------|------------------------|
| Scientific Name | Porifera |
| Morphology Level 0 | Sponges |
| Morphology Level 1 | Erect |
| Morphology Level 2 | One-dimensional simple |
| Morphology Level 3 | - |
| Morphology Level 4 | - |
| Image Name | Dive23_GP040001_00012 |



Biota > Animalia > Porifera > IOTU213_Porifera

| OTU | IOTU213 |
|--------------------|------------------------|
| Scientific Name | Porifera |
| Morphology Level 0 | Sponges |
| Morphology Level 1 | Erect |
| Morphology Level 2 | One-dimensional simple |
| Morphology Level 3 | - |
| Morphology Level 4 | - |
| Image Name | Dive23_GP030001_00005 |



Biota > Animalia > Porifera > IOTU225_Porifera

| OTU | IOTU225 |
|--------------------|------------------------|
| Scientific Name | Porifera |
| Morphology Level 0 | Sponges |
| Morphology Level 1 | erect |
| Morphology Level 2 | One-dimensional simple |
| Morphology Level 3 | - |
| Morphology Level 4 | - |
| Image Name | Dive5_GP040001_00009 |



Biota > Animalia > Porifera > IOTU248_Porifera

| OTU | IOTU248 |
|--------------------|------------------------|
| Scientific Name | Porifera |
| Morphology Level 0 | Sponges |
| Morphology Level 1 | erect |
| Morphology Level 2 | One-dimensional simple |
| Morphology Level 3 | - |
| Morphology Level 4 | - |
| Image Name | Dive6_GP800001_0002 |



Biota > Animalia > Porifera > IOTU273_Porifera

| OTU | IOTU273 |
|--------------------|------------------------|
| Scientific Name | Porifera |
| Morphology Level 0 | Sponges |
| Morphology Level 1 | erect |
| Morphology Level 2 | One-dimensional simple |
| Morphology Level 3 | - |
| Morphology Level 4 | - |
| Image Name | Dive19_GP120001_00001 |



Biota > Animalia > Porifera > IOTU274_Porifera

| OTU | IOTU274 |
|--------------------|------------------------|
| Scientific Name | Porifera |
| Morphology Level 0 | Sponges |
| Morphology Level 1 | erect |
| Morphology Level 2 | One-dimensional simple |
| Morphology Level 3 | - |
| Morphology Level 4 | - |
| Image Name | Dive19_GP130001_00002 |



Biota > Animalia > Porifera > IOTU315_Porifera

| OTU | IOTU315 |
|--------------------|------------------------|
| Scientific Name | Porifera |
| Morphology Level 0 | Sponges |
| Morphology Level 1 | erect |
| Morphology Level 2 | One-dimensional simple |
| Morphology Level 3 | - |
| Morphology Level 4 | - |
| Image Name | Dive8_GP130005_00003 |



Biota > Animalia > Porifera > IOTU352_Porifera

| OTU | IOTU352 |
|--------------------|-----------------------------|
| Scientific Name | Porifera |
| Morphology Level 0 | Sponges |
| Morphology Level 1 | erect |
| Morphology Level 2 | Three-dimensional Branching |
| Morphology Level 3 | - |
| Morphology Level 4 | - |
| Image Name | Dive21_GP010001_00006 |



Biota > Animalia > Porifera > IOTU373_Porifera

| OTU | IOTU373 |
|--------------------|----------------------|
| Scientific Name | Porifera |
| Morphology Level 0 | Sponges |
| Morphology Level 1 | Cup-like |
| Morphology Level 2 | Cups |
| Morphology Level 3 | - |
| Morphology Level 4 | - |
| Image Name | Dive6_GP130001_00009 |



Biota > Animalia > Porifera > IOTU444_Porifera

| OTU | IOTU444 |
|--------------------|-----------------------------|
| Scientific Name | Porifera |
| Morphology Level 0 | Sponges |
| Morphology Level 1 | erect |
| Morphology Level 2 | Three-dimensional Branching |
| Morphology Level 3 | - |
| Morphology Level 4 | - |
| Image Name | Dive19_GP080001_00010 |



Biota > Animalia > Porifera > IOTU505_Porifera

| OTU | IOTU505 |
|--------------------|---------------------------|
| Scientific Name | Porifera |
| Morphology Level 0 | Sponges |
| Morphology Level 1 | erect |
| Morphology Level 2 | Two-dimensional lamellate |
| Morphology Level 3 | - |
| Morphology Level 4 | - |
| Image Name | Dive19_GP090001_00003 |



Biota > Animalia > Porifera > IOTU375_Porifera

| OTU | IOTU375 |
|--------------------|-----------------------|
| Scientific Name | Porifera |
| Morphology Level 0 | Sponges |
| Morphology Level 1 | Cup-like |
| Morphology Level 2 | Tube-like forms |
| Morphology Level 3 | - |
| Morphology Level 4 | - |
| Image Name | Dive20_GP030001_00013 |

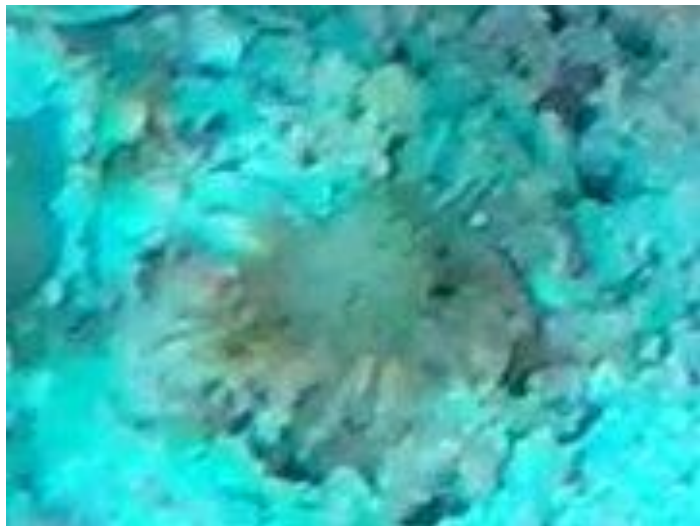

Biota > Animalia > Porifera > IOTU495_Porifera

| OTU | IOTU495 |
|--------------------|----------------------|
| Scientific Name | Porifera |
| Morphology Level 0 | Sponges |
| Morphology Level 1 | Cup-like |
| Morphology Level 2 | Tube-like forms |
| Morphology Level 3 | - |
| Morphology Level 4 | - |
| Image Name | Dive7_GP120004_00003 |



Biota > Animalia > Porifera > IOTU90_Porifera

| OTU | IOTU90 |
|--------------------|----------------------|
| Scientific Name | Porifera |
| Morphology Level 0 | Sponges |
| Morphology Level 1 | Massive |
| Morphology Level 2 | balls |
| Morphology Level 3 | - |
| Morphology Level 4 | - |
| Image Name | Dive6_GP500001_00006 |



Biota > Animalia > Porifera > IOTU195_Porifera

| OTU | IOTU195 |
|--------------------|-----------------------|
| Scientific Name | Porifera |
| Morphology Level 0 | Sponges |
| Morphology Level 1 | Massive |
| Morphology Level 2 | balls |
| Morphology Level 3 | - |
| Morphology Level 4 | - |
| Image Name | Dive18_GP050002_00007 |



Biota > Animalia > Porifera > IOTU203_Porifera

| OTU | IOTU203 |
|--------------------|----------------------|
| Scientific Name | Porifera |
| Morphology Level 0 | Sponges |
| Morphology Level 1 | Massive |
| Morphology Level 2 | balls |
| Morphology Level 3 | - |
| Morphology Level 4 | - |
| Image Name | Dive5_GP020001_00003 |



Biota > Animalia > Porifera > IOTU224_Porifera

| OTU | IOTU224 |
|--------------------|----------------------|
| Scientific Name | Porifera |
| Morphology Level 0 | Sponges |
| Morphology Level 1 | Massive |
| Morphology Level 2 | balls |
| Morphology Level 3 | - |
| Morphology Level 4 | - |
| Image Name | Dive5_GP040001_00009 |



Biota > Animalia > Porifera > IOTU309_Porifera

| OTU | IOTU309 |
|--------------------|----------------------|
| Scientific Name | Porifera |
| Morphology Level 0 | Sponges |
| Morphology Level 1 | Crust-like |
| Morphology Level 2 | Encrusting |
| Morphology Level 3 | pale |
| Morphology Level 4 | - |
| Image Name | Dive8_GP130005_00011 |



Biota > Animalia > Porifera > IOTU332_Porifera

| OTU | IOTU332 |
|--------------------|-----------------------|
| Scientific Name | Porifera |
| Morphology Level 0 | Sponges |
| Morphology Level 1 | Crust-like |
| Morphology Level 2 | Encrusting |
| Morphology Level 3 | pale |
| Morphology Level 4 | - |
| Image Name | Dive19_GP080001_00008 |



Biota > Animalia > Porifera > IOTU442_Porifera

| OTU | IOTU442 |
|--------------------|----------------------|
| Scientific Name | Porifera |
| Morphology Level 0 | Sponges |
| Morphology Level 1 | massive |
| Morphology Level 2 | - |
| Morphology Level 3 | - |
| Morphology Level 4 | - |
| Image Name | Dive9_GP020006_00003 |



Biota > Animalia > Porifera > IOTU455_Porifera

| OTU | IOTU455 |
|--------------------|----------------------|
| Scientific Name | Porifera |
| Morphology Level 0 | Sponges |
| Morphology Level 1 | Crust-like |
| Morphology Level 2 | Encrusting |
| Morphology Level 3 | pale |
| Morphology Level 4 | - |
| Image Name | Dive7_GP100004_00011 |



Biota > Animalia > Porifera > IOTU462_Porifera

| OTU | IOTU462 |
|--------------------|-----------------------|
| Scientific Name | Porifera |
| Morphology Level 0 | Sponges |
| Morphology Level 1 | Crust-like |
| Morphology Level 2 | Encrusting |
| Morphology Level 3 | - |
| Morphology Level 4 | - |
| Image Name | Dive13_GP040001_00004 |



Biota > Animalia > Porifera > IOTU475_Porifera

| OTU | IOTU475 |
|--------------------|----------------------|
| Scientific Name | Porifera |
| Morphology Level 0 | Sponges |
| Morphology Level 1 | Crust-like |
| Morphology Level 2 | Encrusting |
| Morphology Level 3 | black |
| Morphology Level 4 | - |
| Image Name | Dive7_GP080004_00005 |



Biota > Animalia > Porifera > IOTU484_Porifera

| OTU | IOTU484 |
|--------------------|----------------------|
| Scientific Name | Porifera |
| Morphology Level 0 | Sponges |
| Morphology Level 1 | Crust-like |
| Morphology Level 2 | Encrusting |
| Morphology Level 3 | pink |
| Morphology Level 4 | - |
| Image Name | Dive9_GP110006_00008 |



Biota > Animalia > Porifera > IOTU486_Porifera

| OTU | IOTU486 |
|--------------------|-----------------------|
| Scientific Name | Porifera |
| Morphology Level 0 | Sponges |
| Morphology Level 1 | Crust-like |
| Morphology Level 2 | Encrusting |
| Morphology Level 3 | pink |
| Morphology Level 4 | - |
| Image Name | Dive16_GP110004_00011 |



Biota > Animalia > Porifera > IOTU571_Porifera

| | |
|--------------------|----------------------|
| OTU | IOTU571 |
| Scientific Name | Porifera |
| Morphology Level 0 | Sponges |
| Morphology Level 1 | massive |
| Morphology Level 2 | balls |
| Morphology Level 3 | - |
| Morphology Level 4 | - |
| Image Name | Dive2_GP047940_00007 |



Biota > Animalia > Porifera > IOTU578_Porifera

| | |
|--------------------|-----------------------------|
| OTU | IOTU578 |
| Scientific Name | Porifera |
| Morphology Level 0 | Sponges |
| Morphology Level 1 | erect |
| Morphology Level 2 | Three-dimensional Branching |
| Morphology Level 3 | - |
| Morphology Level 4 | - |
| Image Name | Dive3_GP070002_00006 |

TUNICATA

ASCIDIACEA
Clavelinidae



Biota > Animalia > Chordata > Tunicata > Ascidiacea >
Aplousobranchia > Clavelinidae > Clavelina > IOTU362_Clavelina

| OTU | IOTU362 |
|--------------------|----------------------|
| Scientific Name | Clavelina |
| Morphology Level 0 | Ascidians |
| Morphology Level 1 | Colonial |
| Morphology Level 2 | - |
| Morphology Level 3 | - |
| Morphology Level 4 | - |
| Image Name | Dive6_GP140001_00001 |



Biota > Animalia > Chordata > Tunicata > Ascidiacea >
Aplousobranchia > Clavelinidae > Clavelina > IOTU342_Clavelina

| OTU | IOTU342 |
|--------------------|-----------------------|
| Scientific Name | Clavelina |
| Morphology Level 0 | Ascidians |
| Morphology Level 1 | Colonial |
| Morphology Level 2 | - |
| Morphology Level 3 | - |
| Morphology Level 4 | - |
| Image Name | Dive19_GP080001_00007 |

Didemnidae



Biota > Animalia > Chordata > Tunicata > Ascidiacea > Aplousobranchia > Didemnidae > Didemnum > IOTU437_Didemnum

| OTU | IOTU437 |
|--------------------|-----------------------|
| Scientific Name | Didemnum |
| Morphology Level 0 | Ascidians |
| Morphology Level 1 | Colonial |
| Morphology Level 2 | - |
| Morphology Level 3 | - |
| Morphology Level 4 | - |
| Image Name | Dive22_GP040002_00004 |



Biota > Animalia > Chordata > Tunicata > Ascidiacea > Aplousobranchia > Didemnidae > Atriolum > IOTU377_Atriolum

| OTU | IOTU377 |
|--------------------|-----------------------|
| Scientific Name | Atriolum |
| Morphology Level 0 | Ascidians |
| Morphology Level 1 | Colonial |
| Morphology Level 2 | - |
| Morphology Level 3 | - |
| Morphology Level 4 | - |
| Image Name | Dive21_GP120001_00002 |

Asciidiacea Indet.



Biota > Animalia > Chordata > Tunicata > Asciidiacea > IOTU316_Asciidiacea

| OTU | IOTU316 |
|--------------------|----------------------|
| Scientific Name | Asciidiacea |
| Morphology Level 0 | Ascidians |
| Morphology Level 1 | Unstalked |
| Morphology Level 2 | Solitary |
| Morphology Level 3 | - |
| Morphology Level 4 | - |
| Image Name | Dive8_GP130005_00009 |

TUNICATA INDET.



Biota > Animalia > Chordata > Tunicata > IOTU385_Tunicata

| OTU | IOTU385 |
|--------------------|-----------------------|
| Scientific Name | Tunicata |
| Morphology Level 0 | Ascidians |
| Morphology Level 1 | Unstalked |
| Morphology Level 2 | Colonial |
| Morphology Level 3 | - |
| Morphology Level 4 | - |
| Image Name | Dive21_GP120001_00002 |



Biota > Animalia > Chordata > Tunicata > IOTU312_Tunicata

| OTU | IOTU312 |
|--------------------|----------------------|
| Scientific Name | Tunicata |
| Morphology Level 0 | Ascidians |
| Morphology Level 1 | Unstalked |
| Morphology Level 2 | Colonial |
| Morphology Level 3 | - |
| Morphology Level 4 | - |
| Image Name | Dive7_GP060001_00005 |



Biota > Animalia > Chordata > Tunicata > IOTU50_Tunicata

| OTU | IOTU50 |
|--------------------|-----------------------|
| Scientific Name | Tunicata |
| Morphology Level 0 | Ascidians |
| Morphology Level 1 | Unstalked |
| Morphology Level 2 | Colonial |
| Morphology Level 3 | - |
| Morphology Level 4 | - |
| Image Name | Dive22_GP040002_00004 |



Biota > Animalia > Chordata > Tunicata > IOTU449_Tunicata

| OTU | IOTU449 |
|--------------------|----------------------|
| Scientific Name | Tunicata |
| Morphology Level 0 | Ascidians |
| Morphology Level 1 | Unstalked |
| Morphology Level 2 | Colonial |
| Morphology Level 3 | - |
| Morphology Level 4 | - |
| Image Name | Dive5_GP120001_00006 |



Biota > Animalia > Chordata > Tunicata > IOTU431_Tunicata

| OTU | IOTU431 |
|--------------------|-----------------------|
| Scientific Name | Tunicata |
| Morphology Level 0 | Ascidians |
| Morphology Level 1 | Unstalked |
| Morphology Level 2 | Solitary |
| Morphology Level 3 | - |
| Morphology Level 4 | - |
| Image Name | Dive22_GP050002_00011 |



Biota > Animalia > Chordata > Tunicata > IOTU580_Tunicata

| OTU | IOTU580 |
|--------------------|----------------------|
| Scientific Name | Tunicata |
| Morphology Level 0 | Ascidians |
| Morphology Level 1 | Unstalked |
| Morphology Level 2 | Colonial |
| Morphology Level 3 | - |
| Morphology Level 4 | - |
| Image Name | Dive3_GP080002_00002 |



Biota > Animalia > Chordata > Tunicata > IOTU488_Tunicata

| OTU | IOTU488 |
|--------------------|-----------------------|
| Scientific Name | Tunicata |
| Morphology Level 0 | Ascidians |
| Morphology Level 1 | Unstalked |
| Morphology Level 2 | Colonial |
| Morphology Level 3 | - |
| Morphology Level 4 | - |
| Image Name | Dive18_GP090002_00001 |

ANIMALIA INDET.



Biota > Animalia > IOTU140_Animalia

| OTU | IOTU140 |
|--------------------|-----------------------|
| Scientific Name | Animalia |
| Morphology Level 0 | - |
| Morphology Level 1 | - |
| Morphology Level 2 | - |
| Morphology Level 3 | - |
| Morphology Level 4 | - |
| Image Name | Dive16_GP040004_00010 |



Biota > Animalia > IOTU290_Animalia

| OTU | IOTU290 |
|--------------------|-----------------------|
| Scientific Name | Animalia |
| Morphology Level 0 | - |
| Morphology Level 1 | - |
| Morphology Level 2 | - |
| Morphology Level 3 | - |
| Morphology Level 4 | - |
| Image Name | Dive21_GP040001_00009 |



Biota > Animalia > Porifera > IOTU306_Porifera

| OTU | IOTU306 |
|--------------------|----------------------|
| Scientific Name | Animalia |
| Morphology Level 0 | - |
| Morphology Level 1 | - |
| Morphology Level 2 | - |
| Morphology Level 3 | - |
| Morphology Level 4 | - |
| Image Name | Dive8_GP020005_00011 |

CHROMISTA



Biota > Chromista > Harosa > Heterokonta > Ochrophyta > Phaeista > Limnista > Fucistia > Phaeophyceae > IOTU386_Phaeophyceae

| OTU | IOTU386 |
|--------------------|----------------------|
| Scientific Name | Phaeophyceae |
| Morphology Level 0 | Macroalgae |
| Morphology Level 1 | Encrusting |
| Morphology Level 2 | red |
| Morphology Level 3 | - |
| Morphology Level 4 | - |
| Image Name | Dive5_GP110001_00006 |

PLANTAE

CHLOROPHYTA

ULVOPHYCEAE

Bryopsidales



Biota > Plantae > Viridiplantae > Chlorophyta > Chlorophytina > Ulvophyceae > Bryopsidales > Caulerpaceae > IOTU270_Caulerpaceae

| OTU | IOTU270 |
|--------------------|------------------------|
| Scientific Name | Caulerpaceae |
| Morphology Level 0 | Macroalgae |
| Morphology Level 1 | - |
| Morphology Level 2 | - |
| Morphology Level 3 | - |
| Morphology Level 4 | - |
| Image Name | Dive19_GP1300001_00005 |



Biota > Plantae > Viridiplantae > Chlorophyta > Chlorophytina > Ulvophyceae > Bryopsidales > Codiaceae > Codium > IOTU425_Codium

| OTU | IOTU425 |
|--------------------|-----------------------|
| Scientific Name | Codium |
| Morphology Level 0 | Macroalgae |
| Morphology Level 1 | Globose |
| Morphology Level 2 | green |
| Morphology Level 3 | - |
| Morphology Level 4 | - |
| Image Name | Dive22_GP050002_00005 |



Biota > Plantae > Viridiplantae > Chlorophyta > Chlorophytina > Ulvophyceae > Bryopsidales > Halimedaceae > Halimeda > IOTU308_Halimeda

| OTU | IOTU308 |
|--------------------|------------------------|
| Scientific Name | Halimeda |
| Morphology Level 0 | Macroalgae |
| Morphology Level 1 | Articulated calcareous |
| Morphology Level 2 | green |
| Morphology Level 3 | - |
| Morphology Level 4 | - |
| Image Name | Dive8_GP140005_00006 |



Biota > Plantae > Viridiplantae > Chlorophyta > Chlorophytina > Ulvophyceae > Bryopsidales > Halimedaceae > Halimeda > IOTU382_Halimeda

| OTU | IOTU382 |
|--------------------|------------------------|
| Scientific Name | Halimeda |
| Morphology Level 0 | Macroalgae |
| Morphology Level 1 | Articulated calcareous |
| Morphology Level 2 | green |
| Morphology Level 3 | - |
| Morphology Level 4 | - |
| Image Name | Dive21_GP120001_00002 |

Cladophorales



Biota > Plantae Viridiplantae > Chlorophyta > Chlorophytina > Ulvophyceae > Siphonocladales > Valoniaceae > Valonia > IOTU469_Valonia

| OTU | IOTU469 |
|--------------------|----------------------|
| Scientific Name | Valonia |
| Morphology Level 0 | Macroalgae |
| Morphology Level 1 | Globose |
| Morphology Level 2 | red |
| Morphology Level 3 | - |
| Morphology Level 4 | - |
| Image Name | Dive9_GP130006_00010 |

Ulvaes

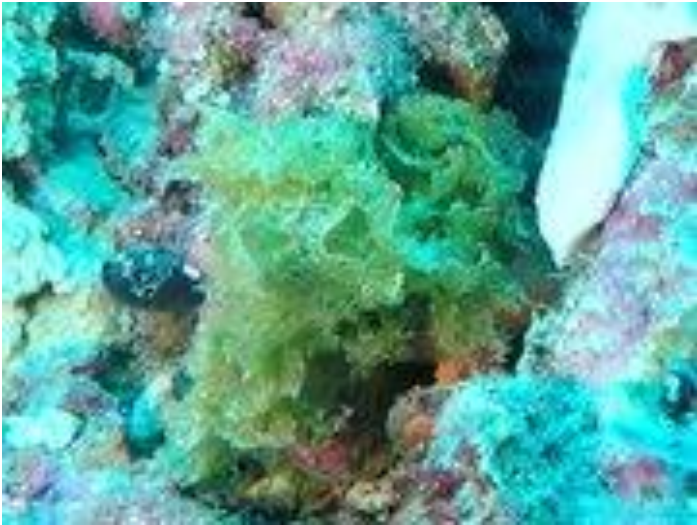

Biota > Plantae > Viridiplantae > Chlorophyta > Chlorophytina > Ulvophyceae > Ulvaes > IOTU388_Ulvaes

| OTU | IOTU388 |
|--------------------|-----------------------|
| Scientific Name | Ulvaes |
| Morphology Level 0 | Macroalgae |
| Morphology Level 1 | Sheet-like |
| Morphology Level 2 | green |
| Morphology Level 3 | - |
| Morphology Level 4 | - |
| Image Name | Dive21_GP130001_00002 |

CHLOROPHYTA INDET.



Biota > Plantae > Viridiplantae > Chlorophyta > IOTU384_Chlorophyta

| OTU | IOTU384 |
|--------------------|-----------------------|
| Scientific Name | Chlorophyta |
| Morphology Level 0 | Macroalgae |
| Morphology Level 1 | Erect branching |
| Morphology Level 2 | green |
| Morphology Level 3 | - |
| Morphology Level 4 | - |
| Image Name | Dive21_GP120001_00013 |



Biota > Plantae > Viridiplantae > Chlorophyta > IOTU389_Chlorophyta

| OTU | IOTU389 |
|--------------------|-----------------------|
| Scientific Name | Chlorophyta |
| Morphology Level 0 | Macroalgae |
| Morphology Level 1 | Laminate |
| Morphology Level 2 | green |
| Morphology Level 3 | - |
| Morphology Level 4 | - |
| Image Name | Dive21_GP130001_00004 |



Biota > Plantae > Viridiplantae > Chlorophyta > IOTU435_Chlorophyta

| OTU | IOTU435 |
|--------------------|-----------------------|
| Scientific Name | Chlorophyta |
| Morphology Level 0 | Macroalgae |
| Morphology Level 1 | Globose |
| Morphology Level 2 | green |
| Morphology Level 3 | - |
| Morphology Level 4 | - |
| Image Name | Dive22_GP040002_00006 |



Biota > Plantae > Viridiplantae > Chlorophyta > IOTU447_Chlorophyta

| OTU | IOTU447 |
|--------------------|-----------------------|
| Scientific Name | Chlorophyta |
| Morphology Level 0 | Macroalgae |
| Morphology Level 1 | laminar |
| Morphology Level 2 | green |
| Morphology Level 3 | - |
| Morphology Level 4 | - |
| Image Name | Dive22_GP030002_00015 |



Biota > Plantae > Viridiplantae > Chlorophyta > IOTU511_Chlorophyta

| OTU | IOTU511 |
|--------------------|-----------------------|
| Scientific Name | Chlorophyta |
| Morphology Level 0 | Macroalgae |
| Morphology Level 1 | Sheet-like |
| Morphology Level 2 | green |
| Morphology Level 3 | - |
| Morphology Level 4 | - |
| Image Name | Dive19_GP050001_00003 |



Biota > Plantae > Viridiplantae > Chlorophyta > IOTU576_Chlorophyta

| OTU | IOTU576 |
|--------------------|----------------------|
| Scientific Name | Chlorophyta |
| Morphology Level 0 | Macroalgae |
| Morphology Level 1 | Sheet-like |
| Morphology Level 2 | green |
| Morphology Level 3 | - |
| Morphology Level 4 | - |
| Image Name | Dive3_GP070002_00006 |

RHODOPHYTA

CORALLINALES



Biota > Plantae > Biliphyta > Rhodophyta > Eurhodophytina > Florideophyceae > Corallinophycidae > Corallinales > IOTU58_Corallinales

| OTU | IOTU58 |
|--------------------|----------------------|
| Scientific Name | Corallinales |
| Morphology Level 0 | Macroalgae |
| Morphology Level 1 | Encrusting |
| Morphology Level 2 | Red |
| Morphology Level 3 | - |
| Morphology Level 4 | - |
| Image Name | Dive4_GP020005_00005 |

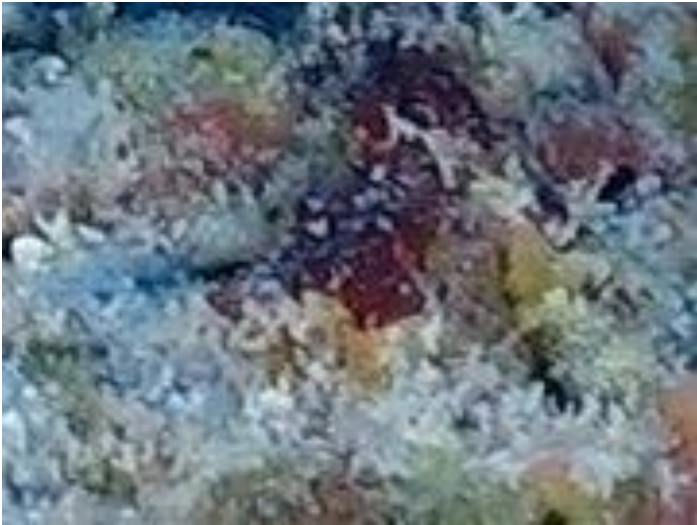

Biota > Plantae > Biliphyta > Rhodophyta > Eurhodophytina > Florideophyceae > Corallinophycidae > Corallinales > IOTU149_Corallinales

| OTU | IOTU149 |
|--------------------|----------------------|
| Scientific Name | Corallinales |
| Morphology Level 0 | Macroalgae |
| Morphology Level 1 | Encrusting |
| Morphology Level 2 | Red |
| Morphology Level 3 | - |
| Morphology Level 4 | - |
| Image Name | Dive5_GP040001_00008 |

RHODOPHYTA INDET.



Biota > Plantae > Biliphyta > Rhodophyta > IOTU310_Rhodophyta

| OTU | IOTU310 |
|--------------------|----------------------|
| Scientific Name | Rhodophyta |
| Morphology Level 0 | Macroalgae |
| Morphology Level 1 | Encrusting |
| Morphology Level 2 | - |
| Morphology Level 3 | - |
| Morphology Level 4 | - |
| Image Name | Dive8_GP130005_00011 |

PLANTAE INDET.

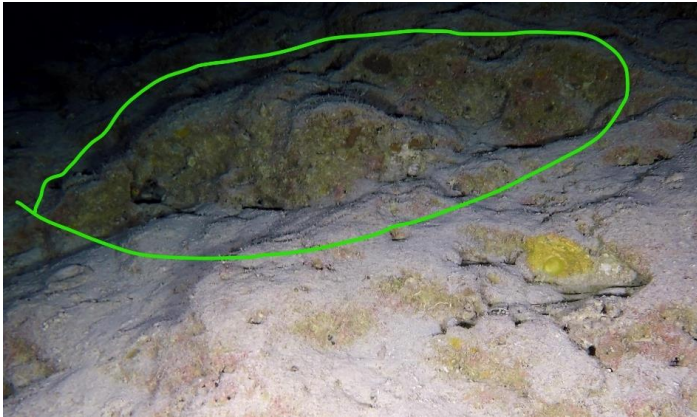

Biota > Plantae > IOTU114_Plantae

| OTU | IOTU114 |
|--------------------|----------------------|
| Scientific Name | Plantae |
| Morphology Level 0 | Macroalgae |
| Morphology Level 1 | - |
| Morphology Level 2 | - |
| Morphology Level 3 | - |
| Morphology Level 4 | - |
| Image Name | Dive4_GP020005_00014 |

UNKNOWN



Biota > Unknown > IOTU9_Unknown

| OTU | IOTU9 |
|--------------------|----------------------|
| Scientific Name | Unknown |
| Morphology Level 0 | - |
| Morphology Level 1 | - |
| Morphology Level 2 | - |
| Morphology Level 3 | - |
| Morphology Level 4 | - |
| Image Name | Dive5_GP050001_00011 |



Biota > Unknown > IOTU131_Unknown

| OTU | IOTU131 |
|--------------------|-----------------------|
| Scientific Name | Unknown |
| Morphology Level 0 | - |
| Morphology Level 1 | - |
| Morphology Level 2 | - |
| Morphology Level 3 | - |
| Morphology Level 4 | - |
| Image Name | Dive23_GP030001_00006 |



Biota > Unknown > IOTU166_Unknown

| OTU | IOTU166 |
|--------------------|----------------------|
| Scientific Name | Unknown |
| Morphology Level 0 | - |
| Morphology Level 1 | - |
| Morphology Level 2 | - |
| Morphology Level 3 | - |
| Morphology Level 4 | - |
| Image Name | Dive5_GP030001_00006 |



Biota > Unknown > IOTU291_Unknown

| OTU | IOTU291 |
|--------------------|-----------------------|
| Scientific Name | Unknown |
| Morphology Level 0 | - |
| Morphology Level 1 | - |
| Morphology Level 2 | - |
| Morphology Level 3 | - |
| Morphology Level 4 | - |
| Image Name | Dive16_GP070004_00002 |

ACKNOWLEDGEMENTS

We thank the United Kingdom Foreign and Commonwealth Office and the British Indian Ocean Territory Administration for allowing us to undertake this research and the Garfield Weston Foundation and the Bertarelli Foundation for funding this work and supporting data collection in the Chagos Archipelago in the Indian Ocean. We thank the captain, Craig Henn, and crew of the Tethys Supporter for their assistance throughout the cruises. We also thank the numerous scientists for their help in taxonomy and classification : Phil Alderslade and Yehuda Benayahu (octocorals); Michel Pichon, Gonzalo Perez-Rosales, Lionel Bigot and Ludovic Hoarau (Scleractinian corals); Jeremy Horowitz and Mathilde Godefroid (Antipatharia).

REFERENCES

1. Langenkämper D, Zurowietz M, Schoening T, T.W N. Biigle 2.0-browsing and annotating large marine image collections. *Front Mar Sci*. 2017;(4):p.83.
2. Howell KL, Davies JS, Narayanaswamy BE. Identifying deep-sea megafaunal epibenthic assemblages for use in habitat mapping and marine protected area network design. *J Mar Biol Assoc U K*. 2010 Feb; 90(1):33–68.
3. Howell KL, Davies JS, Allcock AL, Braga-Henriques A, Buhl-Mortensen P, Carreiro-Silva M, et al. A framework for the development of a global standardised marine taxon reference image database (SMarTaR-ID) to support image-based analyses. *Lecours V, editor. PLOS ONE*. 2019 Dec 31; 14(12):e0218904.
4. SMarTar-ID V1 Consortium. SMarTaR-ID. 2022. Available at <https://smartar-id.app/>.