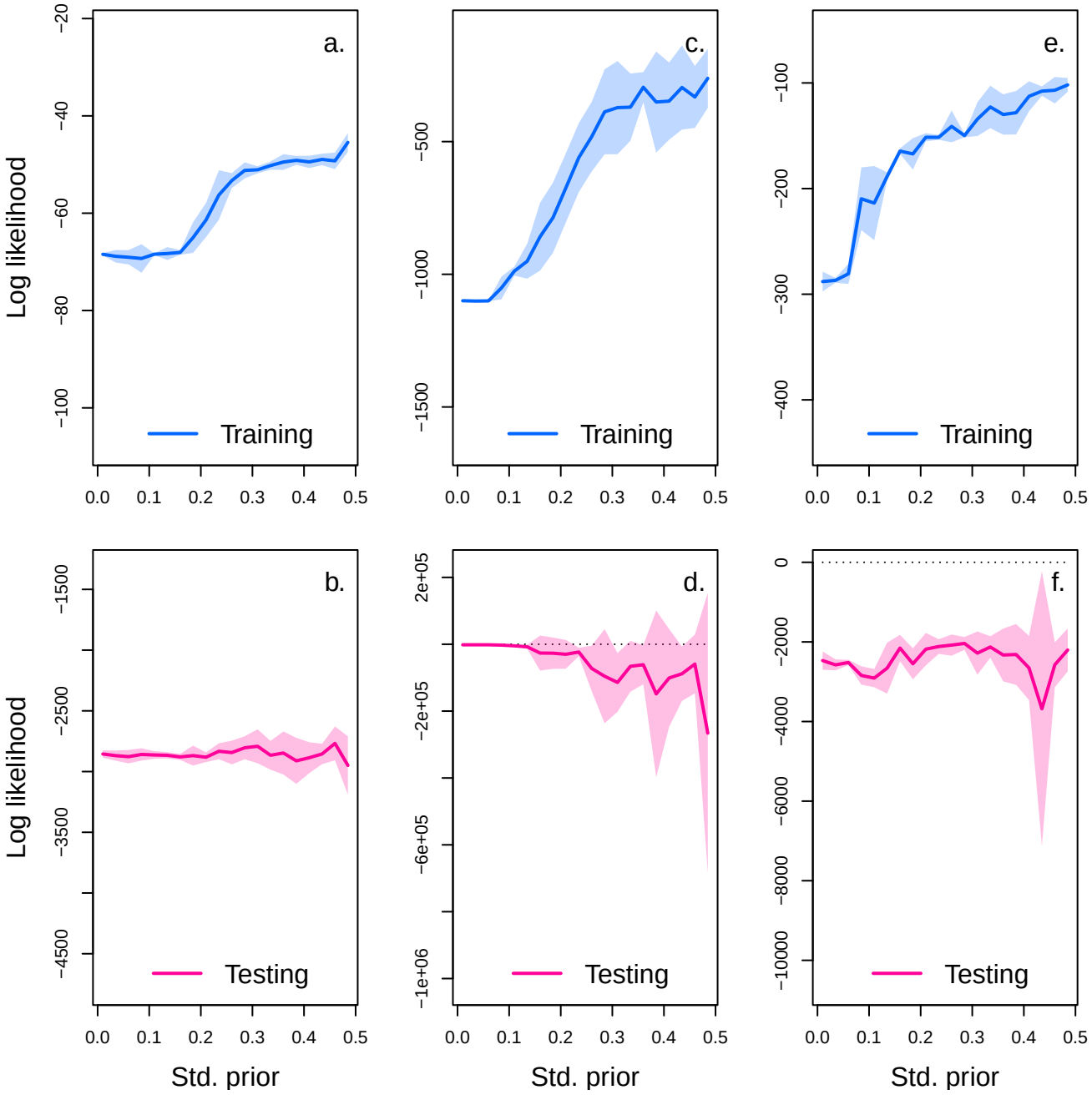
a.
b.
c.
d.
e.
f.
Training
Testing
Log likelihood
Std. prior
−20
−40
−60
−80
−100
−1500
−2500
−3500
−4500
−500
−1000
−1500
2e+05
−2e+05
−6e+05
−1e+06
−100
−200
−300
−400
0
−2000
−4000
−6000
−8000
−10000
0.0
0.1
0.2
0.3
0.4
0.5