

1 protonated HMDB0000062

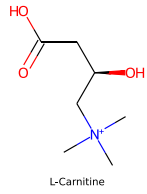

Spectra of protonated HMDB0000062, spectral sim. = 779, #1

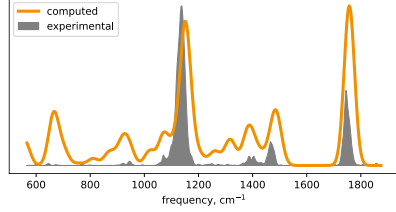

Structural similarity plot of protonated HMDB0000062

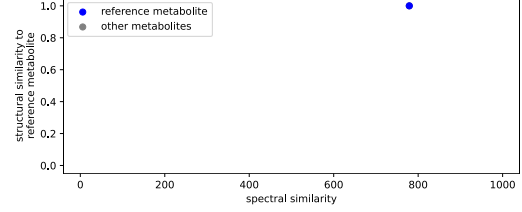

protonated HMDB0000062, spectral sim. = 779, #1

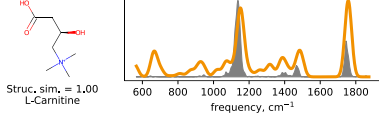

2 sodiated HMDB0000062

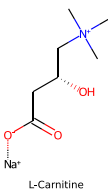

Spectra of sodiated HMDB0000062, spectral sim. = 914, #1

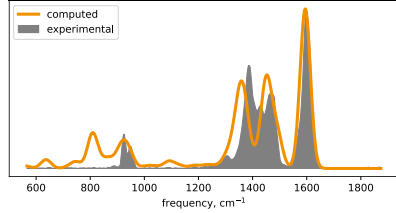

Structural similarity plot of sodiated HMDB0000062

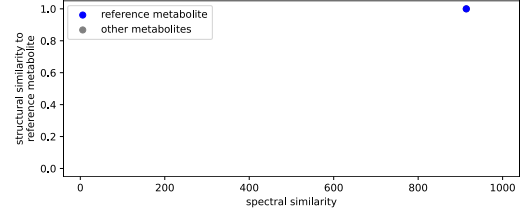

sodiated HMDB0000062, spectral sim. = 914, #1

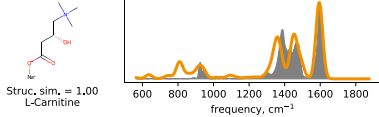

3 deprotonated HMDB0000070

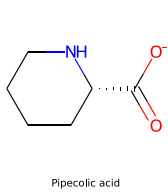

Spectra of deprotonated HMDB0000070, spectral sim. = 887, #2

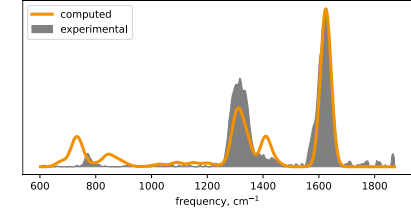

Structural similarity plot of deprotonated HMDB0000070

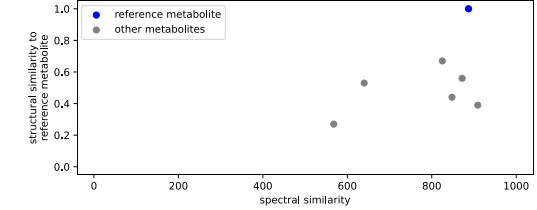

deprotonated HMDB0094696, spectral sim. = 909, #1

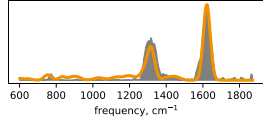
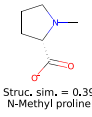

deprotonated HMDB0000070, spectral sim. = 887, #2

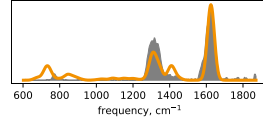
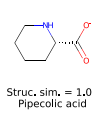

deprotonated HMDB0062225, spectral sim. = 872, #3

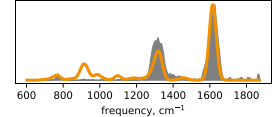

deprotonated HMDB0015212, spectral sim. = 848, #4

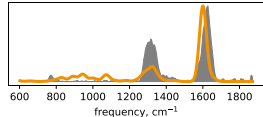
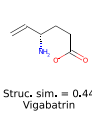

deprotonated HMDB0029444, spectral sim. = 825, #5

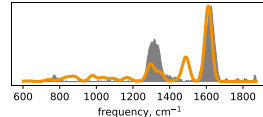
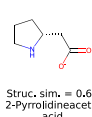

deprotonated HMDB0094697, spectral sim. = 640, #6

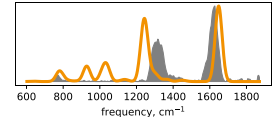
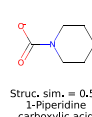

deprotonated HMDB0004226, spectral sim. = 568, #7

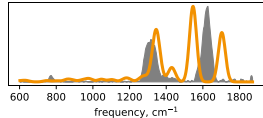
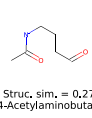

4 protonated HMDB0000070

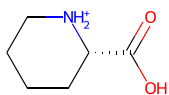

Pipecolic acid

Spectra of protonated HMDB0000070, spectral sim. = 890, #1

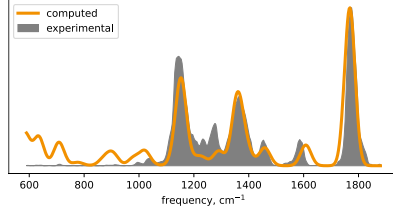

Structural similarity plot of protonated HMDB0000070

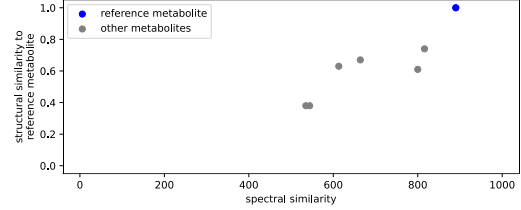

protonated HMDB0000070, spectral sim. = 890, #1



Struc. sim. = 1.00  
Pipecolic acid

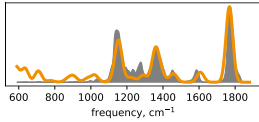

protonated HMDB0094696, spectral sim. = 816, #2



Struc. sim. = 0.74  
N-Methyl proline

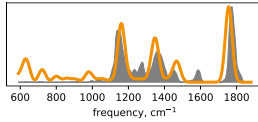

protonated HMDB0062225, spectral sim. = 800, #3



Struc. sim. = 0.61  
(2E)-Decenoyl-ACP

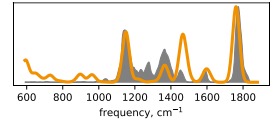

protonated HMDB0029444, spectral sim. = 664, #4



Struc. sim. = 0.67  
2-Pyrrolidineacetic acid

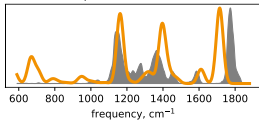

protonated HMDB0094697, spectral sim. = 613, #5



Struc. sim. = 0.63  
1-Piperidine carboxylic acid

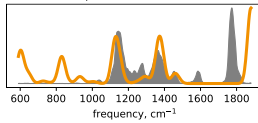

protonated HMDB0015212, spectral sim. = 544, #6



Struc. sim. = 0.38  
Vigabatrin

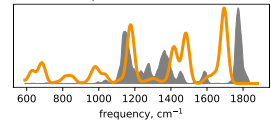

protonated HMDB0004226, spectral sim. = 535, #7



Struc. sim. = 0.38  
N4-Acetylaminobutanal

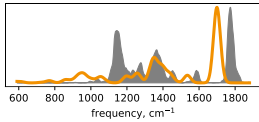

5 sodiated HMDB0000070

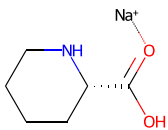

Pipecolic acid

Spectra of sodiated HMDB0000070, spectral sim. = 567, #7

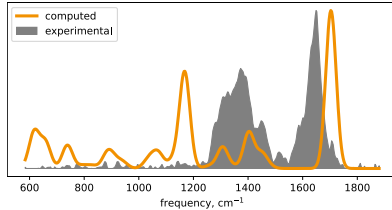

Structural similarity plot of sodiated HMDB0000070

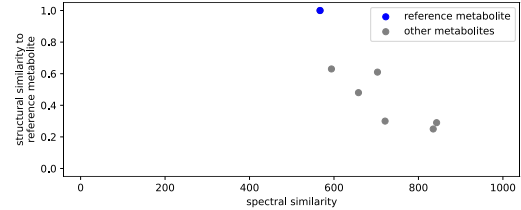

sodiated HMDB0029444, spectral sim. = 843, #1



Struc. sim. = 0.29  
2-Pyrrolidineacetic acid

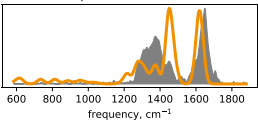

sodiated HMDB0004226, spectral sim. = 835, #2

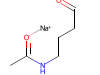

Struc. sim. = 0.25  
N4-Acetylaminobutanal

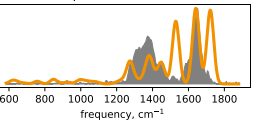

sodiated HMDB0015212, spectral sim. = 721, #3



Struc. sim. = 0.30  
Vigabatrin

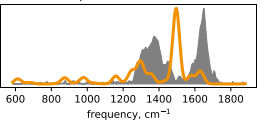

sodiated HMDB0094697, spectral sim. = 703, #4



Struc. sim. = 0.61  
1-Piperidine carboxylic acid

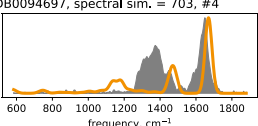

sodiated HMDB0094696, spectral sim. = 658, #5



Struc. sim. = 0.48  
N-Methyl proline

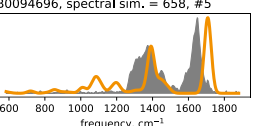

sodiated HMDB0062225, spectral sim. = 594, #6



Struc. sim. = 0.63  
(2E)-Decenoyl-ACP

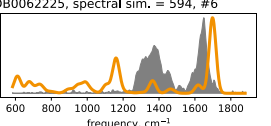

sodiated HMDB0000070, spectral sim. = 567, #7



Struc. sim. = 1.00  
Pipecolic acid

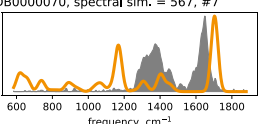

6 deprotonated HMDB0000073

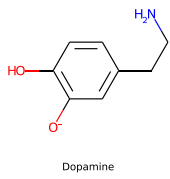

Spectra of deprotonated HMDB0000073, spectral sim. = 682, #1

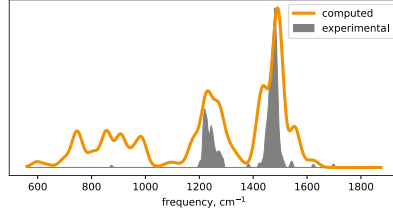

Structural similarity plot of deprotonated HMDB0000073

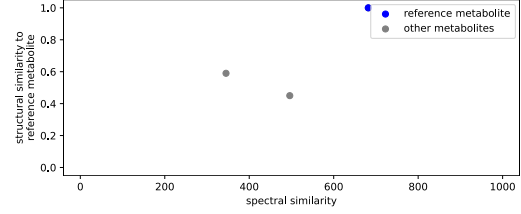

deprotonated HMDB0000073, spectral sim. = 682, #1

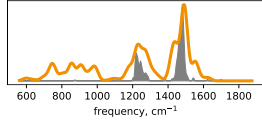

deprotonated HMDB0012309, spectral sim. = 496, #2

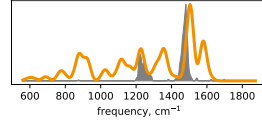

deprotonated HMDB0004825, spectral sim. = 345, #3

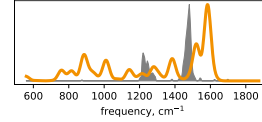

7 protonated HMDB0000073

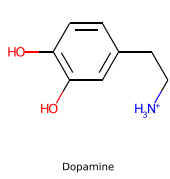

Spectra of protonated HMDB0000073, spectral sim. = 894, #1

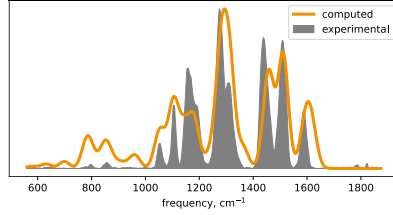

Structural similarity plot of protonated HMDB0000073

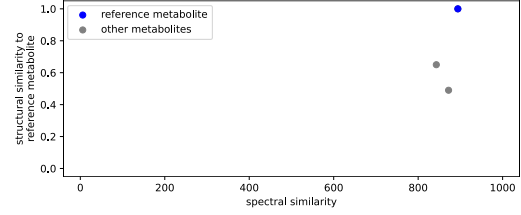

protonated HMDB0000073, spectral sim. = 894, #1

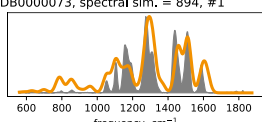

protonated HMDB0012309, spectral sim. = 872, #2

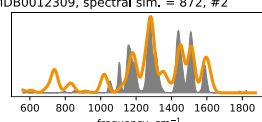

protonated HMDB0004825, spectral sim. = 843, #3

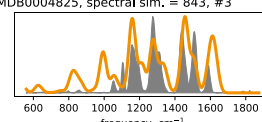

8 deprotonated HMDB0000107

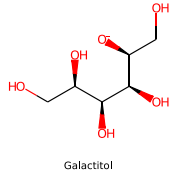

Spectra of deprotonated HMDB0000107, spectral sim. = 913, #1

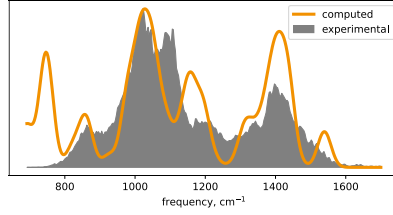

Structural similarity plot of deprotonated HMDB0000107

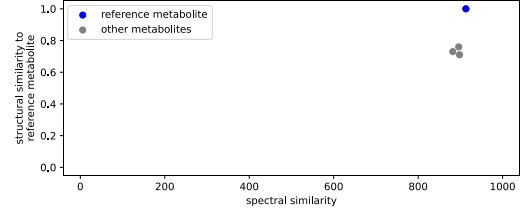

deprotonated HMDB0000107, spectral sim. = 913, #1

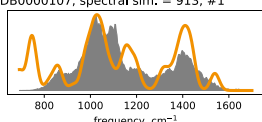

deprotonated HMDB0000765, spectral sim. = 898, #2

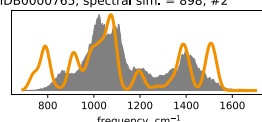

deprotonated HMDB0000247, spectral sim. = 896, #3

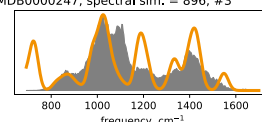

deprotonated HMDB0011632, spectral sim. = 882, #4

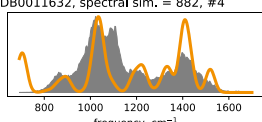

9 deprotonated HMDB0000130

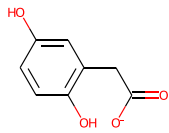

Homogentisic acid

Spectra of deprotonated HMDB0000130, spectral sim. = 895, #2

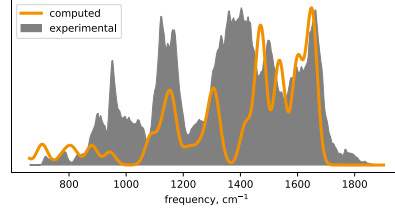

Structural similarity plot of deprotonated HMDB0000130

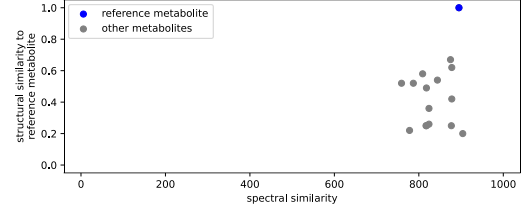

deprotonated HMDB0000484, spectral sim. = 904, #1



Struc. sim. = 0.20  
Vanillic acid

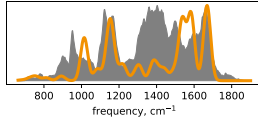

deprotonated HMDB0000130, spectral sim. = 895, #2



Struc. sim. = 1.00  
Homogentisic acid

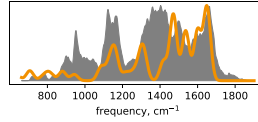

deprotonated HMDB0000750, spectral sim. = 878, #3



Struc. sim. = 0.62  
3-Hydroxymandelic acid

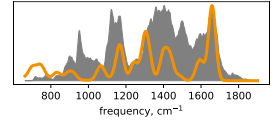

deprotonated HMDB0029644, spectral sim. = 878, #4



Struc. sim. = 0.42  
2',4',6'-  
Trihydroxyacetophenone

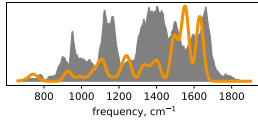

deprotonated HMDB0060003, spectral sim. = 877, #5



Struc. sim. = 0.25  
Isovanillic acid

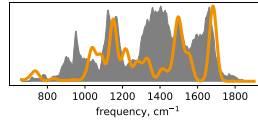

deprotonated HMDB0000822, spectral sim. = 875, #6



Struc. sim. = 0.67  
p-Hydroxymandelic acid

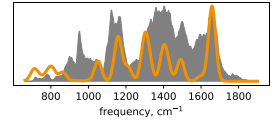

deprotonated HMDB0125536, spectral sim. = 844, #7



Struc. sim. = 0.54  
3-hydroxy-5-  
methoxybenzoic acid

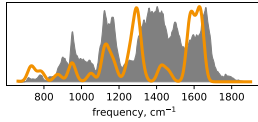

deprotonated HMDB0006242, spectral sim. = 824, #8



Struc. sim. = 0.36  
3,4-  
Dihydroxymandelaldehyd  
e

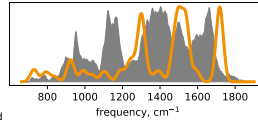

deprotonated HMDB0001868, spectral sim. = 824, #9



Struc. sim. = 0.26  
5-Methoxysalicylic acid

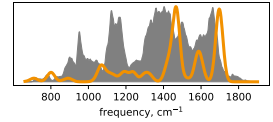

deprotonated HMDB0131176, spectral sim. = 818, #10



Struc. sim. = 0.25  
2-hydroxy-4-  
methoxybenzoic acid

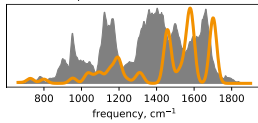

deprotonated HMDB0140902, spectral sim. = 818, #11



Struc. sim. = 0.49  
3-hydroxy-2-  
methoxybenzoic acid

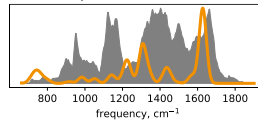

deprotonated HMDB0059713, spectral sim. = 817, #12



Struc. sim. = 0.25  
3-Methoxysalicylic acid

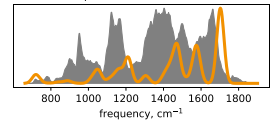

deprotonated HMDB0240257, spectral sim. = 809, #13



Struc. sim. = 0.58  
Quinolacetic acid

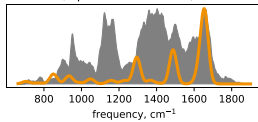

deprotonated HMDB0094709, spectral sim. = 787, #14



Struc. sim. = 0.52  
3-  
5-  
Dihydroxyphenylacetic acid

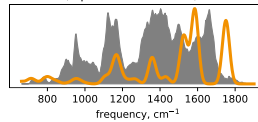

deprotonated HMDB0033129, spectral sim. = 778, #15



Struc. sim. = 0.22  
3-Acetyl-4-hydroxy-6-  
methyl-2H-pyran-2-one

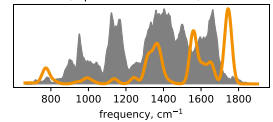

deprotonated HMDB0001336, spectral sim. = 759, #16



Struc. sim. = 0.52  
3,4-  
Dihydroxybenzeneacetic acid

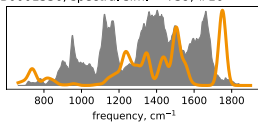

10 sodiated HMDB0000130

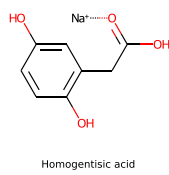

Spectra of sodiated HMDB0000130, spectral sim. = 932, #1

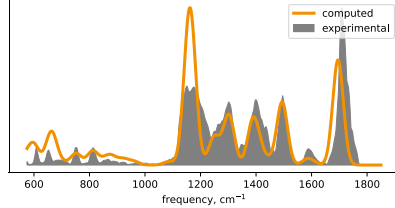

Structural similarity plot of sodiated HMDB0000130

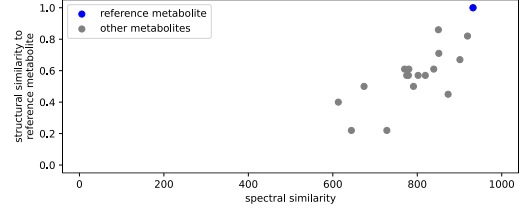

sodiated HMDB0000130, spectral sim. = 932, #1

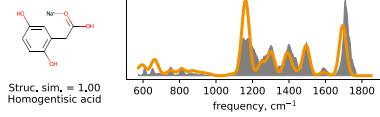

sodiated HMDB0001336, spectral sim. = 919, #2

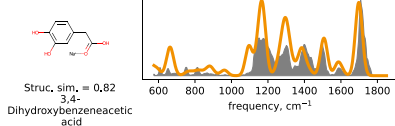

sodiated HMDB0000750, spectral sim. = 901, #3

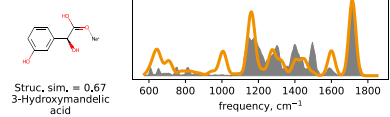

sodiated HMDB0006242, spectral sim. = 873, #4

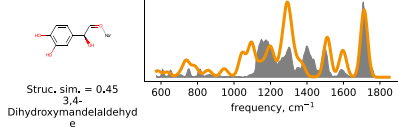

sodiated HMDB0000822, spectral sim. = 851, #5

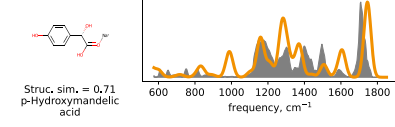

sodiated HMDB0094709, spectral sim. = 850, #6

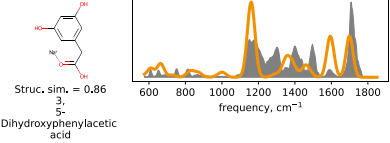

sodiated HMDB0001868, spectral sim. = 839, #7

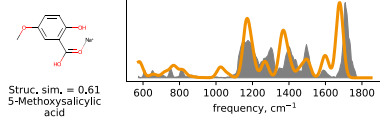

sodiated HMDB0140902, spectral sim. = 819, #8

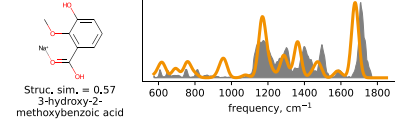

sodiated HMDB0059713, spectral sim. = 802, #9

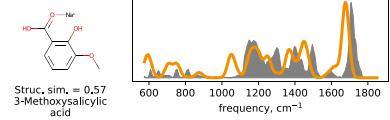

sodiated HMDB0240257, spectral sim. = 791, #10

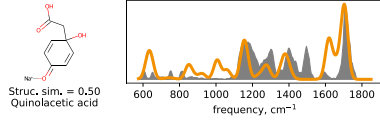

sodiated HMDB0125536, spectral sim. = 780, #11

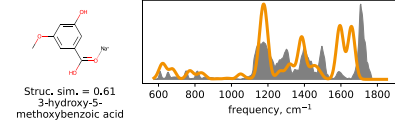

sodiated HMDB0131176, spectral sim. = 779, #12

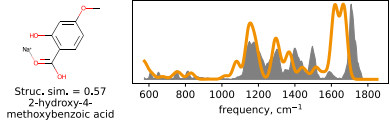

sodiated HMDB0060003, spectral sim. = 775, #13

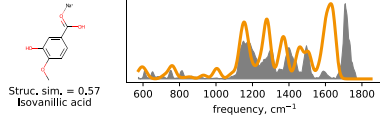

sodiated HMDB0000484, spectral sim. = 770, #14

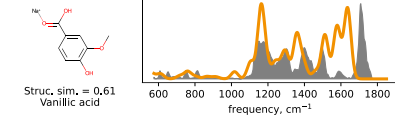

sodiated HMDB0034335, spectral sim. = 728, #15

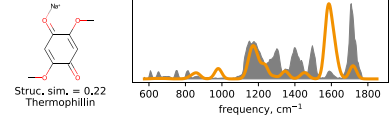

sodiated HMDB0029644, spectral sim. = 674, #16

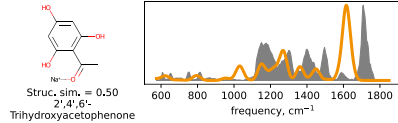

sodiated HMDB0029673, spectral sim. = 644, #17

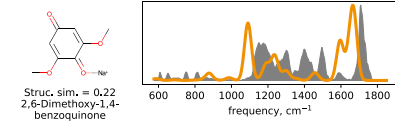

sodiated HMDB0033129, spectral sim. = 613, #18

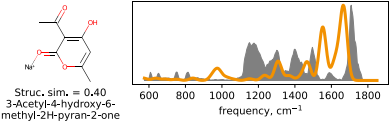

11 deprotonated HMDB0000132

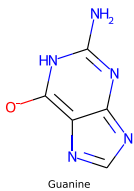

Spectra of deprotonated HMDB0000132, spectral sim. = 846, #1

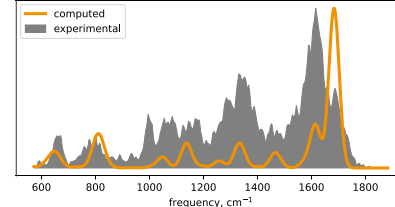

Structural similarity plot of deprotonated HMDB0000132

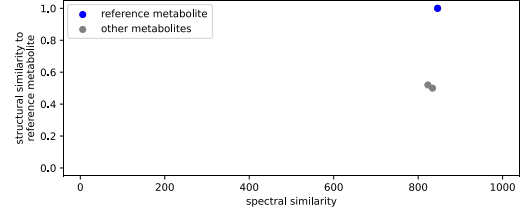

deprotonated HMDB0000132, spectral sim. = 846, #1

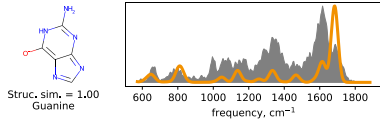

deprotonated HMDB0000403, spectral sim. = 834, #2

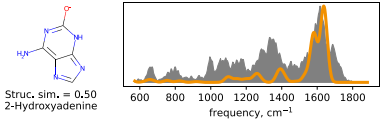

deprotonated HMDB0000542, spectral sim. = 823, #3

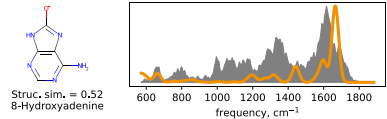

12 protonated HMDB0000132

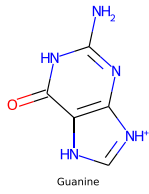

Spectra of protonated HMDB0000132, spectral sim. = 932, #1

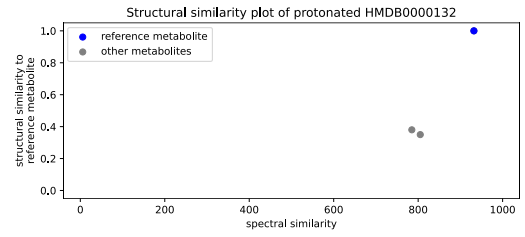
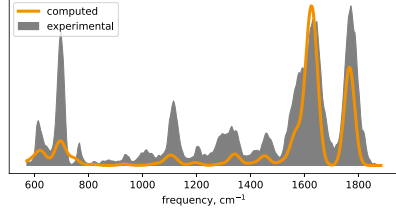

protonated HMDB0000132, spectral sim. = 932, #1

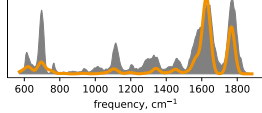
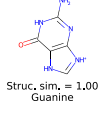

protonated HMDB0000403, spectral sim. = 805, #2

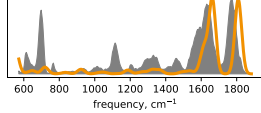
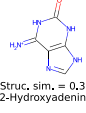

protonated HMDB0000542, spectral sim. = 785, #3

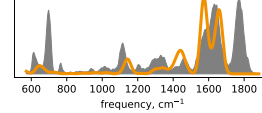
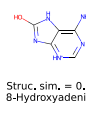

13 sodiated HMDB0000132

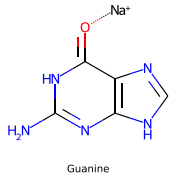

Spectra of sodiated HMDB0000132, spectral sim. = 910, #1

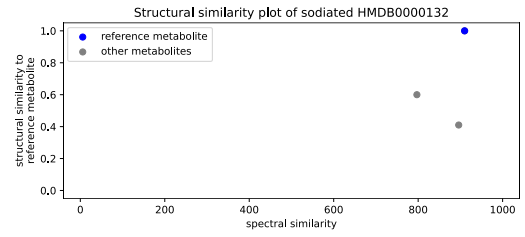
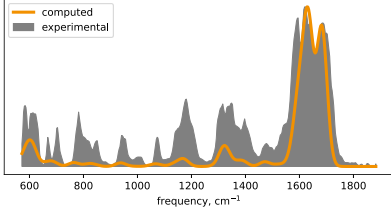

sodiated HMDB0000132, spectral sim. = 910, #1

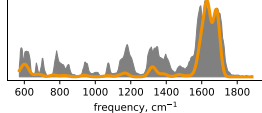
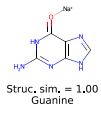

sodiated HMDB0000542, spectral sim. = 896, #2

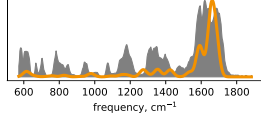

sodiated HMDB0000403, spectral sim. = 797, #3

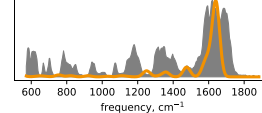
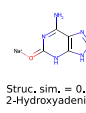

14 deprotonated HMDB0000143

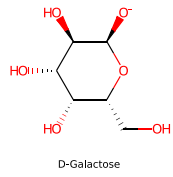

Spectra of deprotonated HMDB0000143, spectral sim. = 813, #16

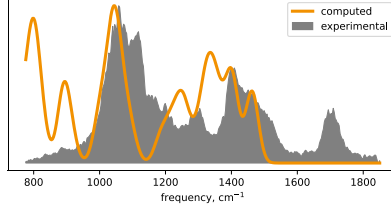

Structural similarity plot of deprotonated HMDB0000143

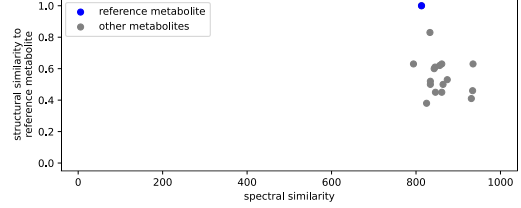

deprotonated HMDB0062473, spectral sim. = 935, #1

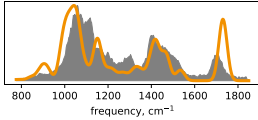
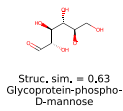

deprotonated HMDB0062538, spectral sim. = 934, #2

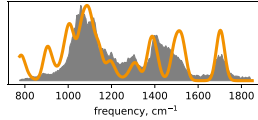
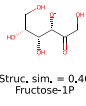

deprotonated HMDB0000660, spectral sim. = 931, #3

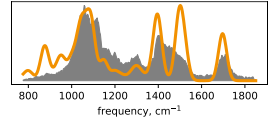
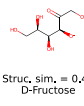

deprotonated HMDB0240211, spectral sim. = 874, #4

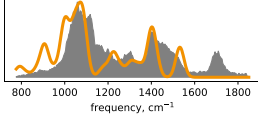
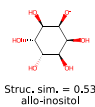

deprotonated HMDB0240210, spectral sim. = 864, #5

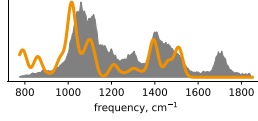
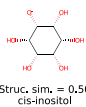

deprotonated HMDB0062138, spectral sim. = 861, #6

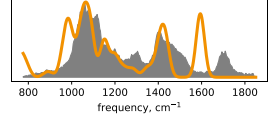
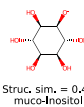

deprotonated HMDB0003449, spectral sim. = 861, #7

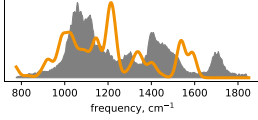
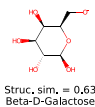

deprotonated HMDB0000211, spectral sim. = 856, #8

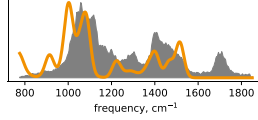

deprotonated HMDB0034220, spectral sim. = 846, #9

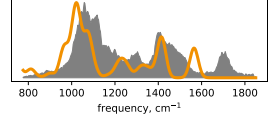
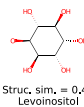

deprotonated HMDB0000516, spectral sim. = 845, #10

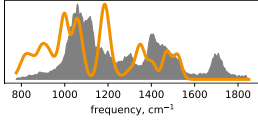
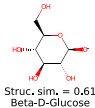

deprotonated HMDB0240208, spectral sim. = 843, #11

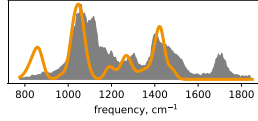
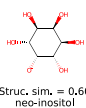

deprotonated HMDB0061922, spectral sim. = 834, #12

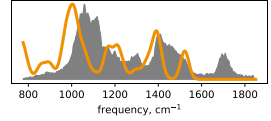
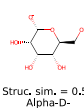

deprotonated HMDB0006088, spectral sim. = 834, #13

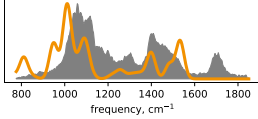
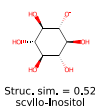

deprotonated HMDB0003345, spectral sim. = 833, #14

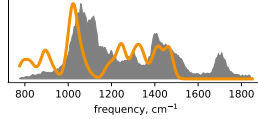
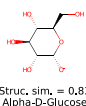

deprotonated HMDB0000346, spectral sim. = 825, #15

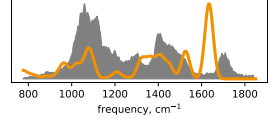
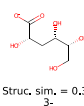

deprotonated HMDB0000143, spectral sim. = 813, #16

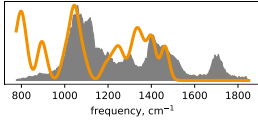
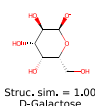

deprotonated HMDB0062202, spectral sim. = 794, #17

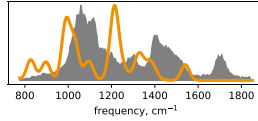

15 deprotonated HMDB0000148

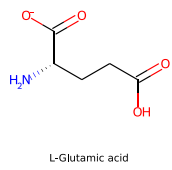

Spectra of deprotonated HMDB0000148, spectral sim. = 793, #4

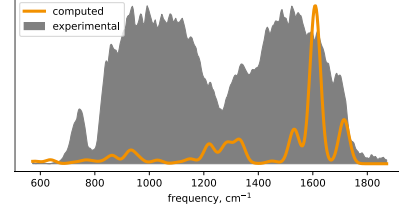

Structural similarity plot of deprotonated HMDB0000148

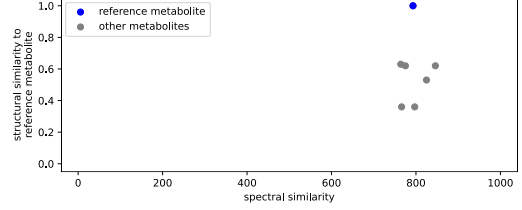

deprotonated HMDB0006556, spectral sim. = 846, #1

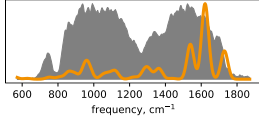
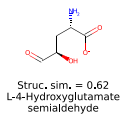

deprotonated HMDB0003011, spectral sim. = 825, #2

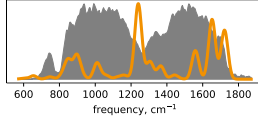
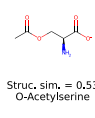

deprotonated HMDB0062183, spectral sim. = 797, #3

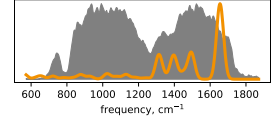

deprotonated HMDB0000148, spectral sim. = 793, #4

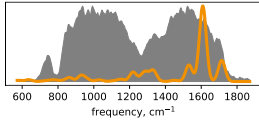
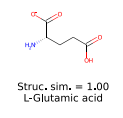

deprotonated HMDB0003350, spectral sim. = 775, #5

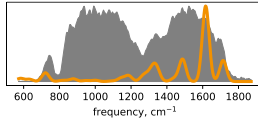
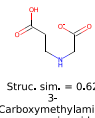

deprotonated HMDB0002931, spectral sim. = 766, #6

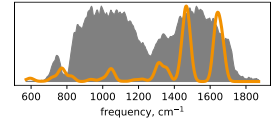
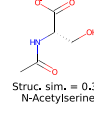

deprotonated HMDB0002393, spectral sim. = 764, #7

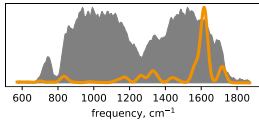

16 sodiated HMDB0000148

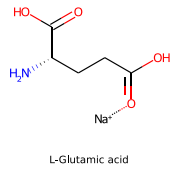

Spectra of sodiated HMDB0000148, spectral sim. = 852, #4

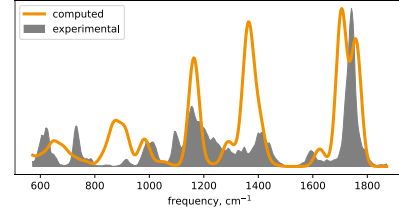

Structural similarity plot of sodiated HMDB0000148

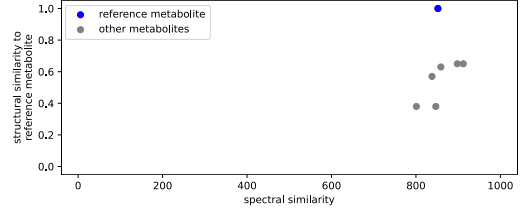

sodiated HMDB0006556, spectral sim. = 912, #1

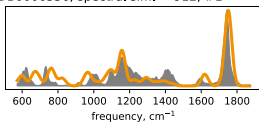
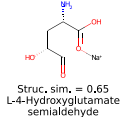

sodiated HMDB0002393, spectral sim. = 898, #2

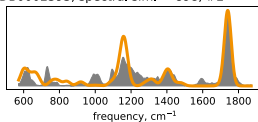
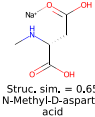

sodiated HMDB0003350, spectral sim. = 859, #3

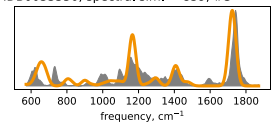
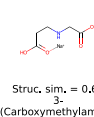

sodiated HMDB0000148, spectral sim. = 852, #4

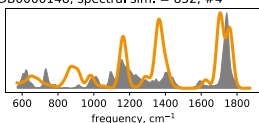
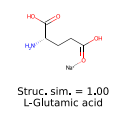

sodiated HMDB0062183, spectral sim. = 847, #5

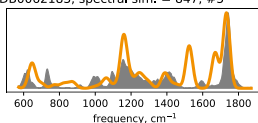

sodiated HMDB0003011, spectral sim. = 838, #6

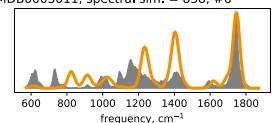
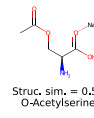

sodiated HMDB0002931, spectral sim. = 801, #7

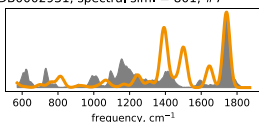



17 deprotonated HMDB0000159

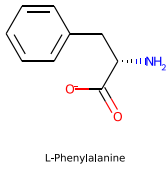

Spectra of deprotonated HMDB0000159, spectral sim. = 919, #1

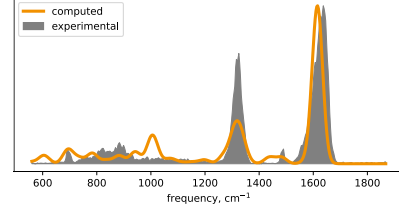

Structural similarity plot of deprotonated HMDB0000159

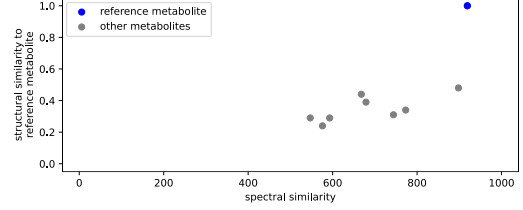

deprotonated HMDB0000159, spectral sim. = 919, #1

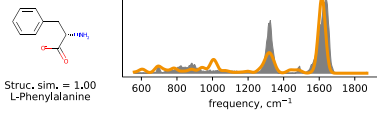

deprotonated HMDB0001007, spectral sim. = 898, #2

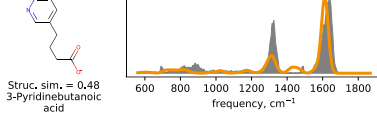

deprotonated HMDB0004992, spectral sim. = 773, #3

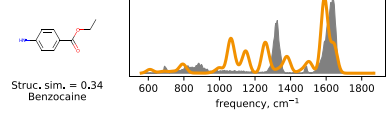

deprotonated HMDB0003589, spectral sim. = 744, #4

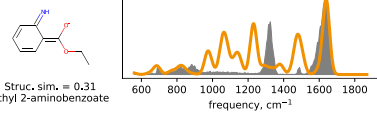

deprotonated HMDB0034169, spectral sim. = 679, #5

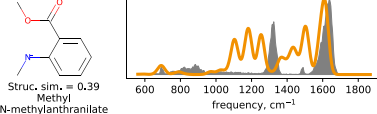

deprotonated HMDB0059934, spectral sim. = 668, #6

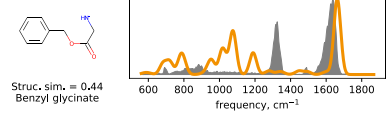

deprotonated HMDB0006044, spectral sim. = 593, #7

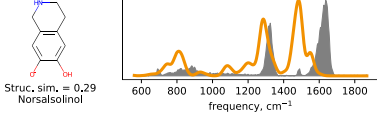

deprotonated HMDB0033485, spectral sim. = 576, #8

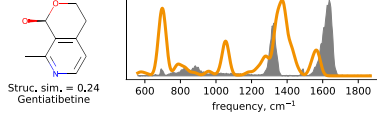

deprotonated HMDB0062402, spectral sim. = 547, #9

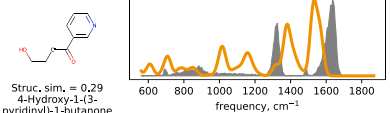

18 protonated HMDB0000159

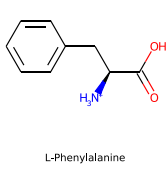

Spectra of protonated HMDB0000159, spectral sim. = 894, #1

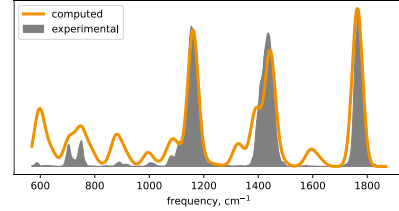

Structural similarity plot of protonated HMDB0000159

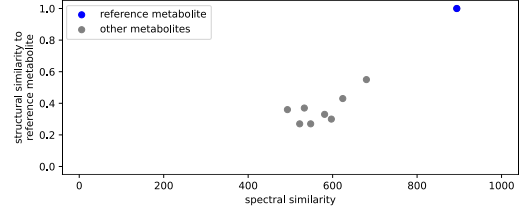

protonated HMDB0000159, spectral sim. = 894, #1

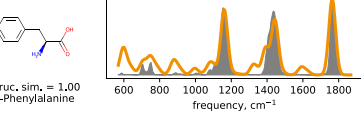

protonated HMDB0001007, spectral sim. = 680, #2

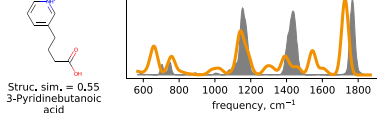

protonated HMDB0059934, spectral sim. = 624, #3

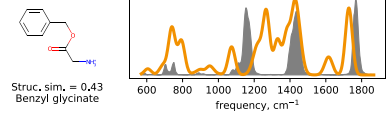

protonated HMDB0004992, spectral sim. = 597, #4

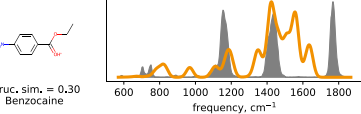

protonated HMDB0062402, spectral sim. = 581, #5

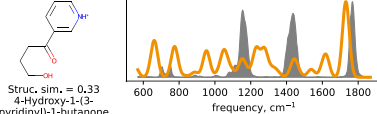

protonated HMDB0033485, spectral sim. = 548, #6

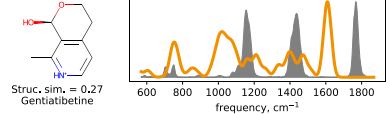

protonated HMDB0003589, spectral sim. = 533, #7

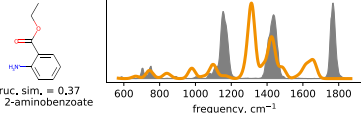

protonated HMDB0006044, spectral sim. = 522, #8

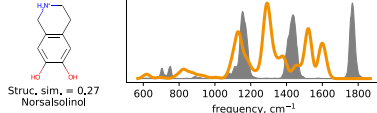

protonated HMDB0034169, spectral sim. = 493, #9

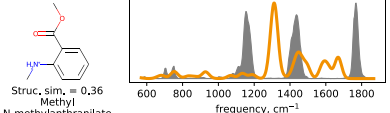

19 sodiated HMDB0000159

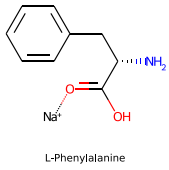

Spectra of sodiated HMDB0000159, spectral sim. = 825, #1

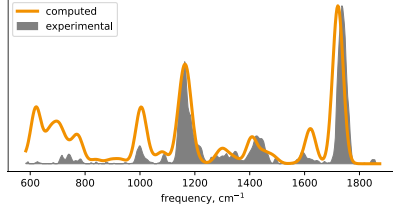

Structural similarity plot of sodiated HMDB0000159

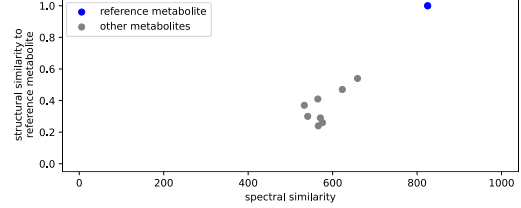

sodiated HMDB0000159, spectral sim. = 825, #1

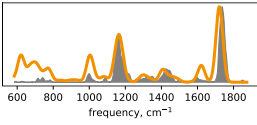

sodiated HMDB0001007, spectral sim. = 659, #2

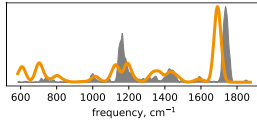
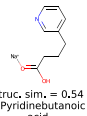

sodiated HMDB0059934, spectral sim. = 623, #3

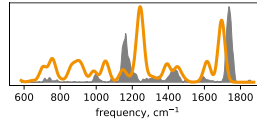
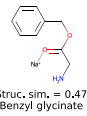

sodiated HMDB0033485, spectral sim. = 576, #4

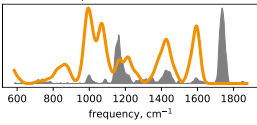
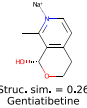

sodiated HMDB0004992, spectral sim. = 571, #5

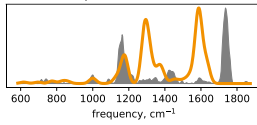
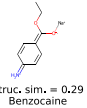

sodiated HMDB0006044, spectral sim. = 566, #6

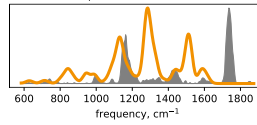
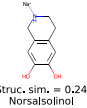

sodiated HMDB0033589, spectral sim. = 565, #7

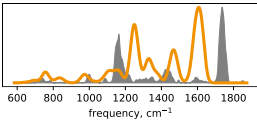

sodiated HMDB0062402, spectral sim. = 541, #8

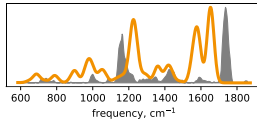
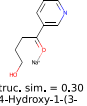

sodiated HMDB0034169, spectral sim. = 533, #9

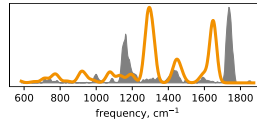

20 protonated HMDB0000172

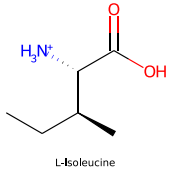

Spectra of protonated HMDB0000172, spectral sim. = 900, #2

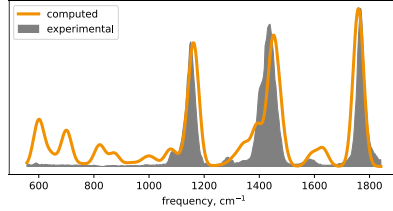

Structural similarity plot of protonated HMDB0000172

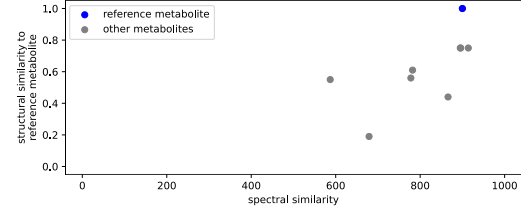

protonated HMDB0000687, spectral sim. = 914, #1

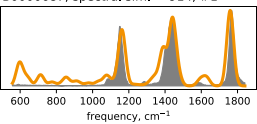
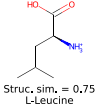

protonated HMDB0000172, spectral sim. = 900, #2

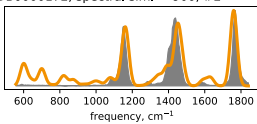
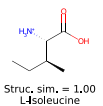

protonated HMDB0000557, spectral sim. = 896, #3

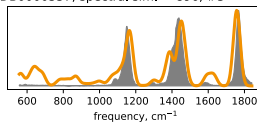
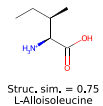

protonated HMDB0001645, spectral sim. = 895, #4

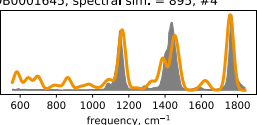
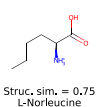

protonated HMDB0061716, spectral sim. = 866, #5

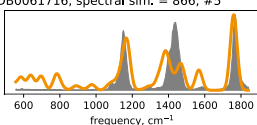
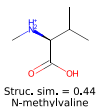

protonated HMDB0029168, spectral sim. = 782, #6

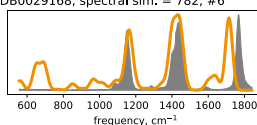

protonated HMDB0003640, spectral sim. = 778, #7

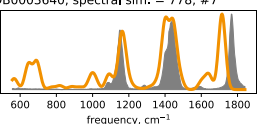
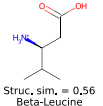

protonated HMDB0060650, spectral sim. = 679, #8

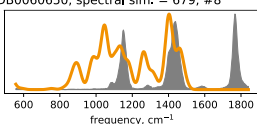
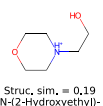

protonated HMDB0001901, spectral sim. = 587, #9

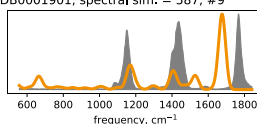

21 deprotonated HMDB0000182

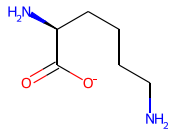

L-Lysine

Spectra of deprotonated HMDB0000182, spectral sim. = 852, #3

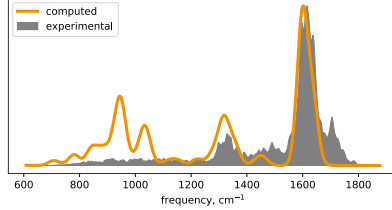

Structural similarity plot of deprotonated HMDB0000182

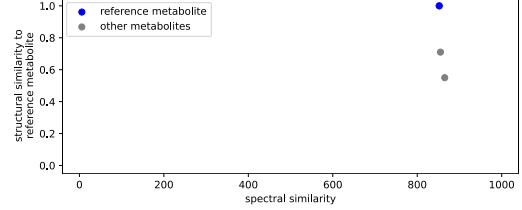

deprotonated HMDB0012115, spectral sim. = 865, #1

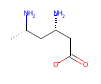
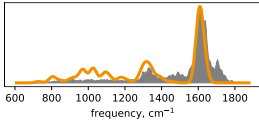
Struc. sim. = 0.55  
(3S,5S)-3,5-Diaminohexanoate

deprotonated HMDB0012114, spectral sim. = 855, #2

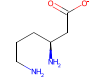
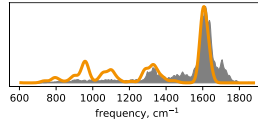
Struc. sim. = 0.71  
(3S)-3,6-Diaminohexanoate

deprotonated HMDB0000182, spectral sim. = 852, #3

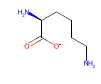
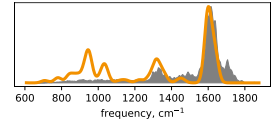
Struc. sim. = 1.00  
L-Lysine

22 protonated HMDB0000182

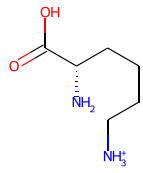

L-Lysine

Spectra of protonated HMDB0000182, spectral sim. = 871, #3

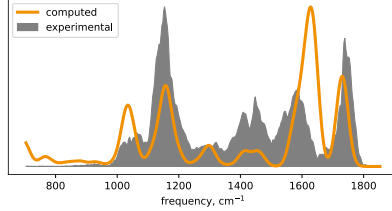

Structural similarity plot of protonated HMDB0000182

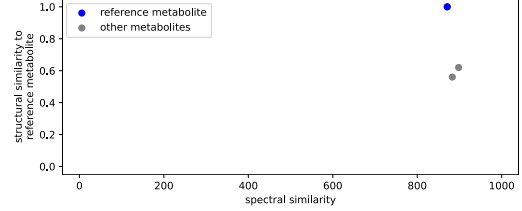

protonated HMDB0012114, spectral sim. = 898, #1

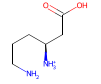
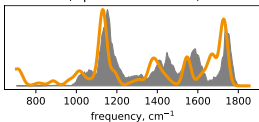
Struc. sim. = 0.62  
(3S)-3,6-Diaminohexanoate

protonated HMDB0012115, spectral sim. = 883, #2

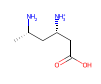
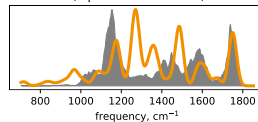
Struc. sim. = 0.56  
(3S,5S)-3,5-Diaminohexanoate

protonated HMDB0000182, spectral sim. = 871, #3

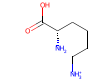
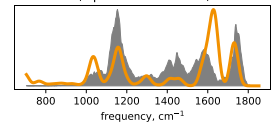
Struc. sim. = 1.00  
L-Lysine

23 sodiated HMDB0000182

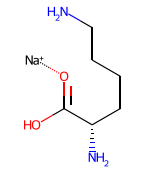

L-Lysine

Spectra of sodiated HMDB0000182, spectral sim. = 869, #1

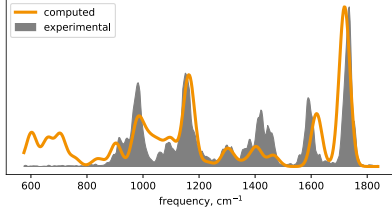

Structural similarity plot of sodiated HMDB0000182

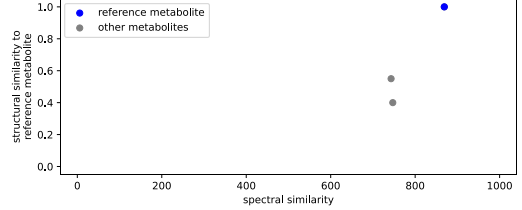

sodiated HMDB0000182, spectral sim. = 869, #1

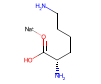
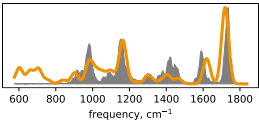
Struc. sim. = 1.00  
L-Lysine

sodiated HMDB0012115, spectral sim. = 747, #2

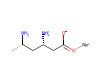
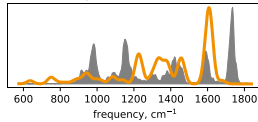
Struc. sim. = 0.40  
(3S,5S)-3,5-Diaminohexanoate

sodiated HMDB0012114, spectral sim. = 743, #3

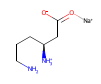
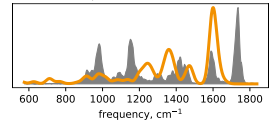
Struc. sim. = 0.55  
(3S)-3,6-Diaminohexanoate

24 deprotonated HMDB0000191

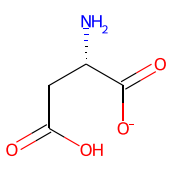

L-Aspartic acid

Spectra of deprotonated HMDB0000191, spectral sim. = 716, #1

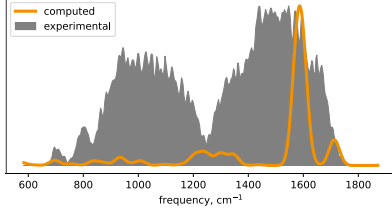

Structural similarity plot of deprotonated HMDB0000191

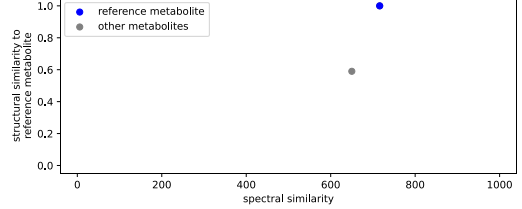

deprotonated HMDB0000191, spectral sim. = 716, #1

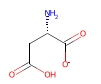
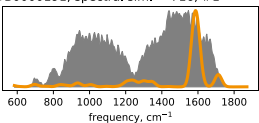
Struc. sim. = 1.00  
L-Aspartic acid

deprotonated HMDB0011753, spectral sim. = 650, #2

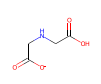
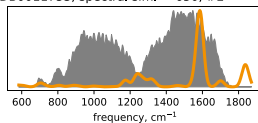
Struc. sim. = 0.59  
lminodiacetic acid

25 protonated HMDB0000191

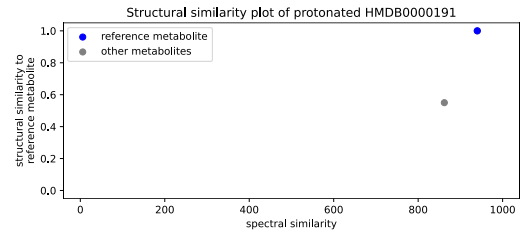
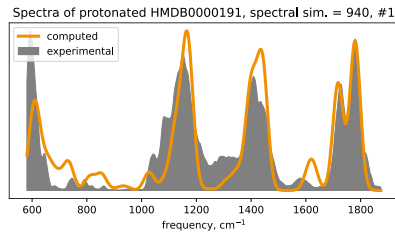
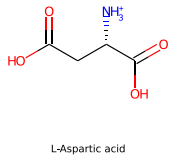

protonated HMDB0000191, spectral sim. = 940, #1

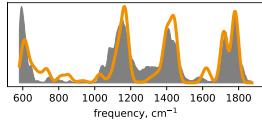

protonated HMDB0011753, spectral sim. = 862, #2

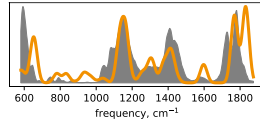

26 sodiated HMDB0000191

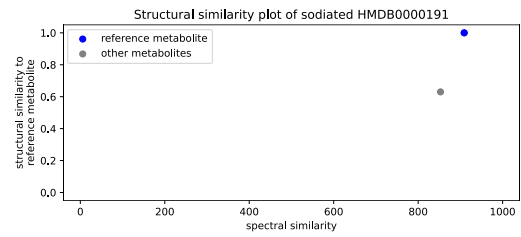
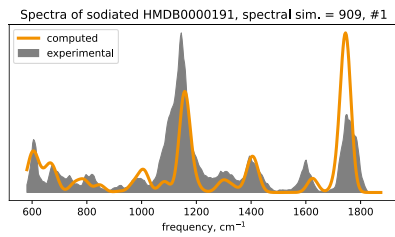
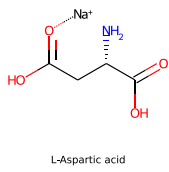

sodiated HMDB0000191, spectral sim. = 909, #1

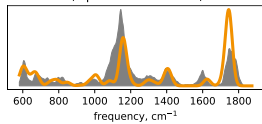

sodiated HMDB0011753, spectral sim. = 853, #2

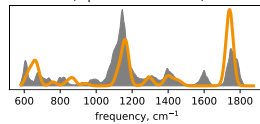

27 protonated HMDB0000201

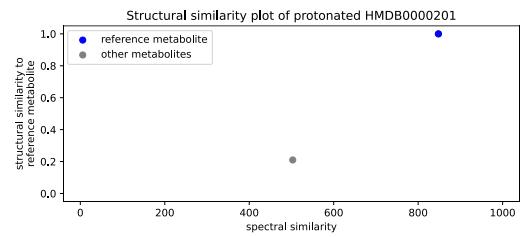
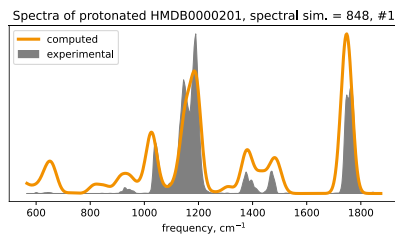
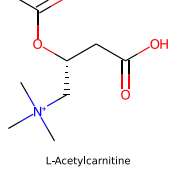

protonated HMDB0000201, spectral sim. = 848, #1

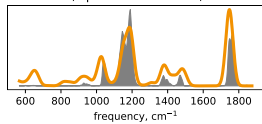

protonated HMDB0062176, spectral sim. = 503, #2

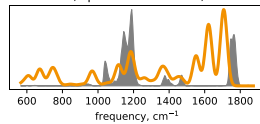

28 sodiated HMDB0000201

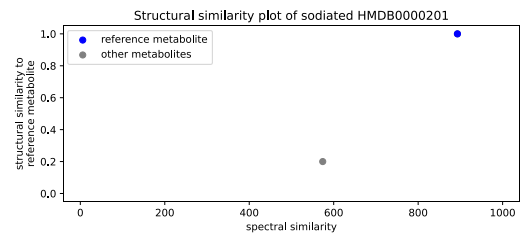
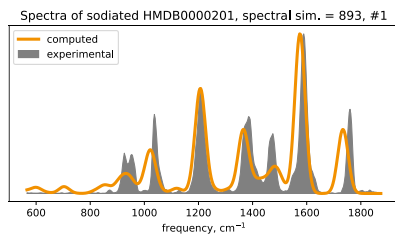
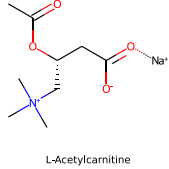

sodiated HMDB0000201, spectral sim. = 893, #1

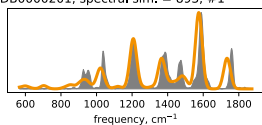

sodiated HMDB0062176, spectral sim. = 574, #2

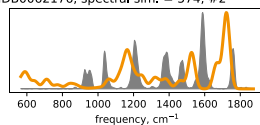

29 protonated HMDB0000202

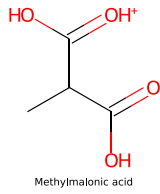

Spectra of protonated HMDB0000202, spectral sim. = 869, #2

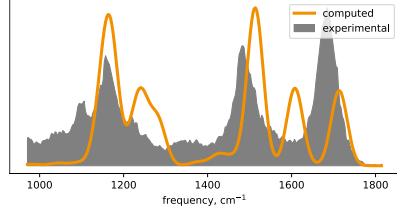

Structural similarity plot of protonated HMDB0000202

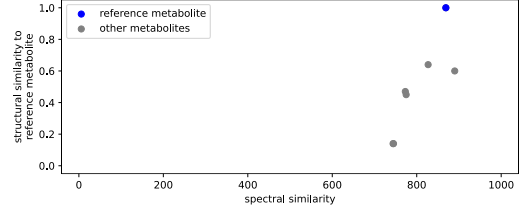

protonated HMDB0039324, spectral sim. = 890, #1

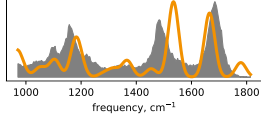
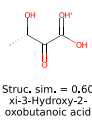

protonated HMDB0000202, spectral sim. = 869, #2

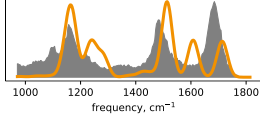

protonated HMDB0000254, spectral sim. = 827, #3

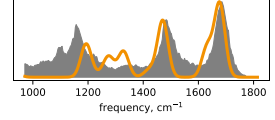
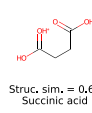

protonated HMDB0031204, spectral sim. = 775, #4

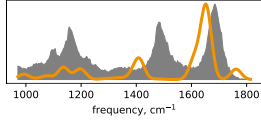
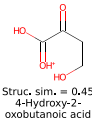

protonated HMDB0130020, spectral sim. = 773, #5

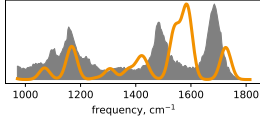
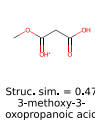

protonated HMDB0000940, spectral sim. = 745, #6

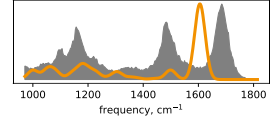
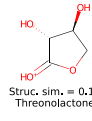

protonated HMDB0000349, spectral sim. = 744, #7

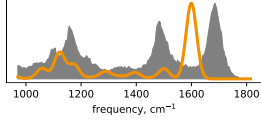
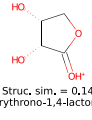

30 deprotonated HMDB0000208

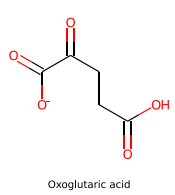

Spectra of deprotonated HMDB0000208, spectral sim. = 853, #1

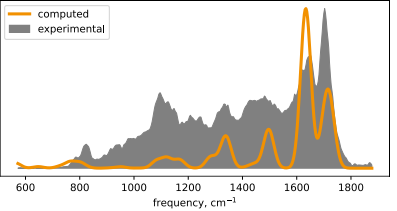

Structural similarity plot of deprotonated HMDB0000208

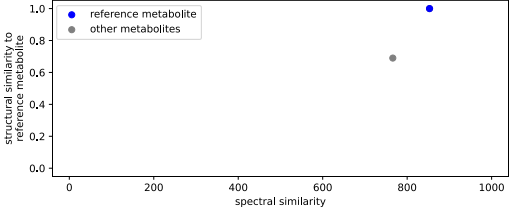

deprotonated HMDB0000208, spectral sim. = 853, #1

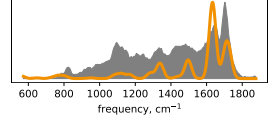
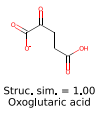

deprotonated HMDB0013701, spectral sim. = 766, #2

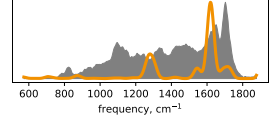
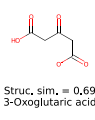

31 sodiated HMDB0000208

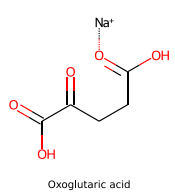

Spectra of sodiated HMDB0000208, spectral sim. = 904, #1

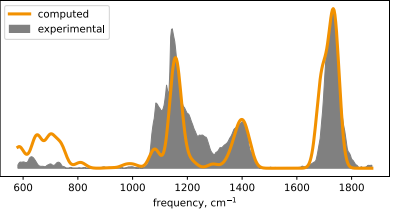

Structural similarity plot of sodiated HMDB0000208

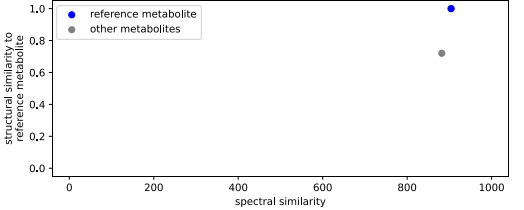

sodiated HMDB0000208, spectral sim. = 904, #1

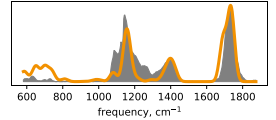
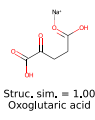

sodiated HMDB0013701, spectral sim. = 882, #2

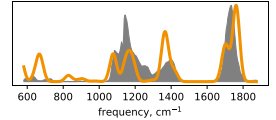
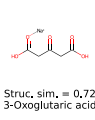

32 deprotonated HMDB0000211

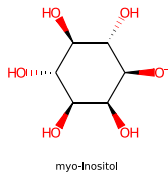

Spectra of deprotonated HMDB0000211, spectral sim. = 838, #3

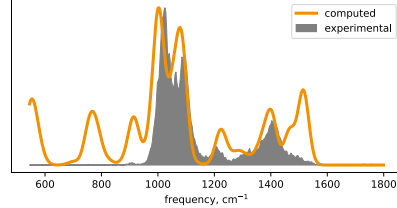

Structural similarity plot of deprotonated HMDB0000211

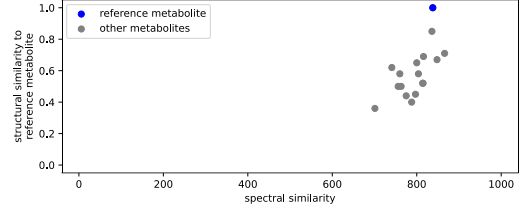

deprotonated HMDB0240210, spectral sim. = 866, #1

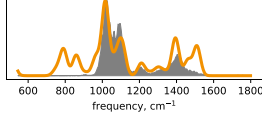
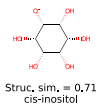

deprotonated HMDB0006088, spectral sim. = 848, #2

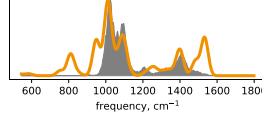

deprotonated HMDB0000211, spectral sim. = 838, #3

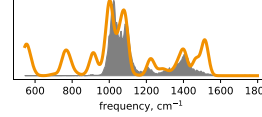
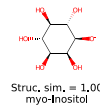

deprotonated HMDB0240211, spectral sim. = 836, #4

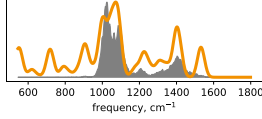
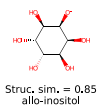

deprotonated HMDB0240208, spectral sim. = 816, #5

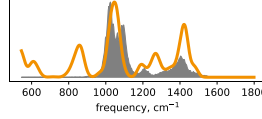

deprotonated HMDB0034220, spectral sim. = 815, #6

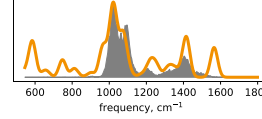
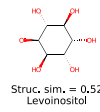

deprotonated HMDB0062138, spectral sim. = 814, #7

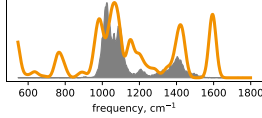

deprotonated HMDB0062473, spectral sim. = 804, #8

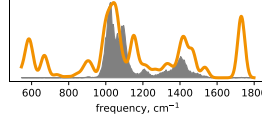
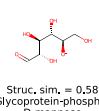

deprotonated HMDB0003449, spectral sim. = 800, #9

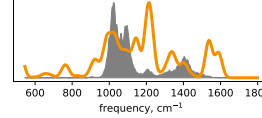
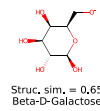

deprotonated HMDB0062538, spectral sim. = 797, #10

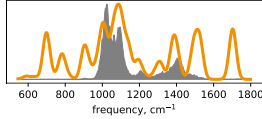
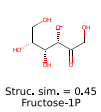

deprotonated HMDB000660, spectral sim. = 788, #11

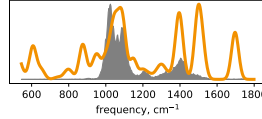
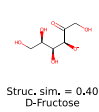

deprotonated HMDB0061922, spectral sim. = 775, #12

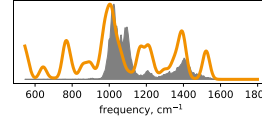
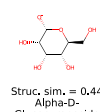

deprotonated HMDB0000516, spectral sim. = 763, #13

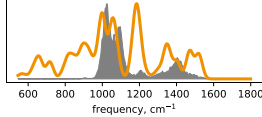
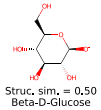

deprotonated HMDB0062202, spectral sim. = 760, #14

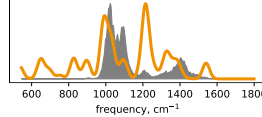
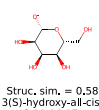

deprotonated HMDB0003345, spectral sim. = 756, #15

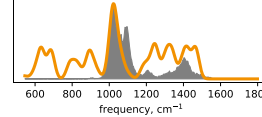
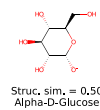

deprotonated HMDB0000143, spectral sim. = 741, #16

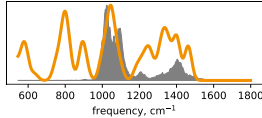
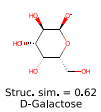

deprotonated HMDB0000346, spectral sim. = 701, #17

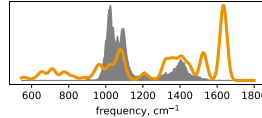
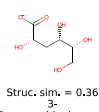

33 deprotonated HMDB0000214

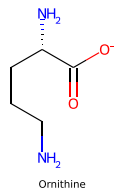

Spectra of deprotonated HMDB0000214, spectral sim. = 871, #1

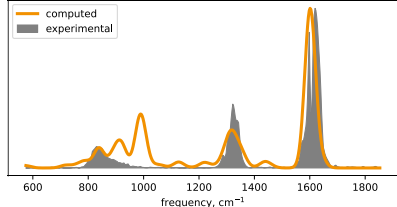

Structural similarity plot of deprotonated HMDB0000214

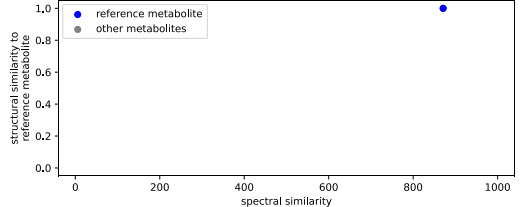

deprotonated HMDB0000214, spectral sim. = 871, #1

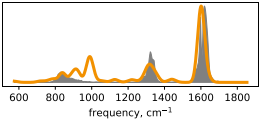
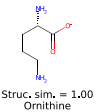

34 protonated HMDB0000214

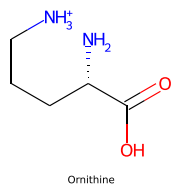

Spectra of protonated HMDB0000214, spectral sim. = 938, #1

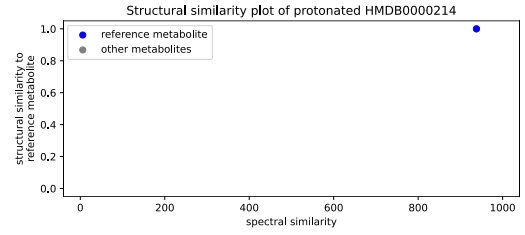
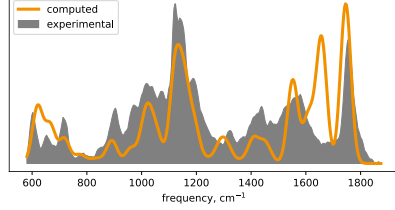

protonated HMDB0000214, spectral sim. = 938, #1

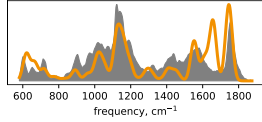
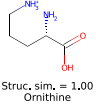

Struc. sim. = 1.00

35 sodiated HMDB0000214

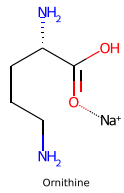

Spectra of sodiated HMDB0000214, spectral sim. = 770, #1

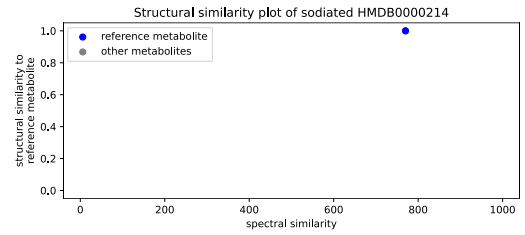
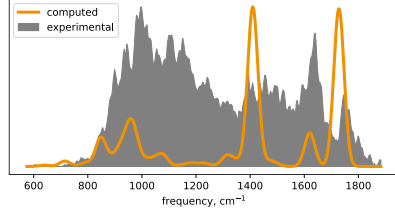

sodiated HMDB0000214, spectral sim. = 770, #1

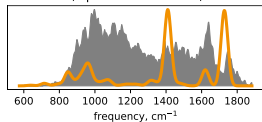
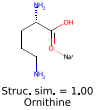

Struc. sim. = 1.00

36 deprotonated HMDB0000247

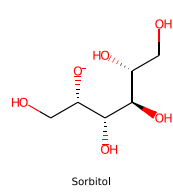

Spectra of deprotonated HMDB0000247, spectral sim. = 914, #2

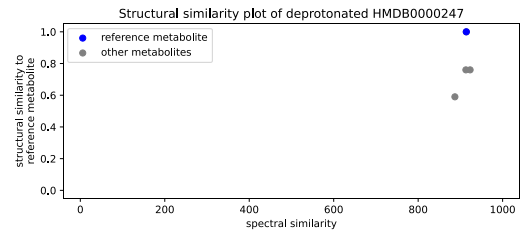
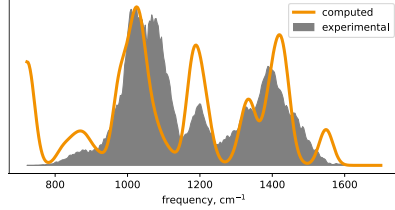

deprotonated HMDB0011632, spectral sim. = 923, #1

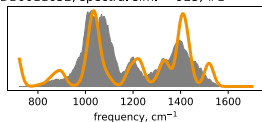
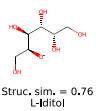

Struc. sim. = 0.76

deprotonated HMDB0000247, spectral sim. = 914, #2

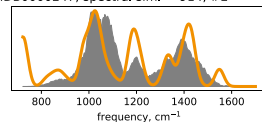
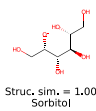

Struc. sim. = 1.00

deprotonated HMDB0000107, spectral sim. = 913, #3

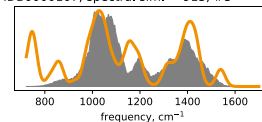
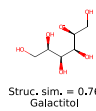

Struc. sim. = 0.76

deprotonated HMDB0000765, spectral sim. = 887, #4

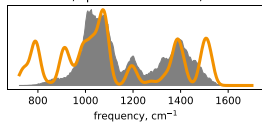

Struc. sim. = 0.59

37 deprotonated HMDB0000251



Spectra of deprotonated HMDB0000251, spectral sim. = 459, #1

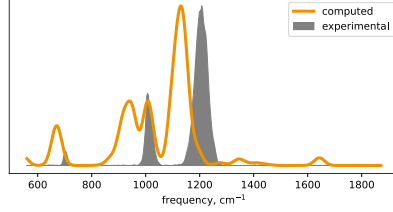

Structural similarity plot of deprotonated HMDB0000251

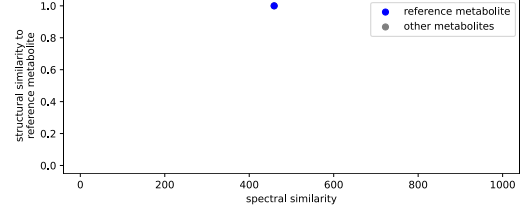

deprotonated HMDB0000251, spectral sim. = 459, #1

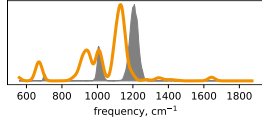
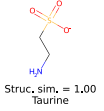

38 sodiated HMDB0000251

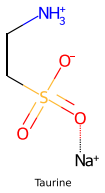

Spectra of sodiated HMDB0000251, spectral sim. = 744, #1

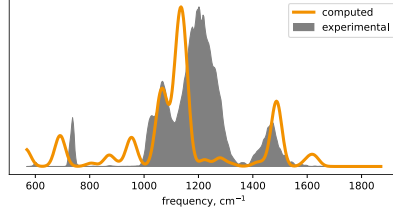

Structural similarity plot of sodiated HMDB0000251

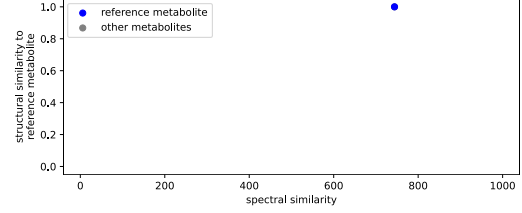

sodiated HMDB0000251, spectral sim. = 744, #1

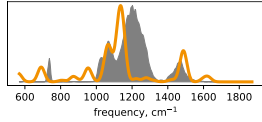

39 deprotonated HMDB0000254

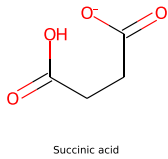

Spectra of deprotonated HMDB0000254, spectral sim. = 754, #3

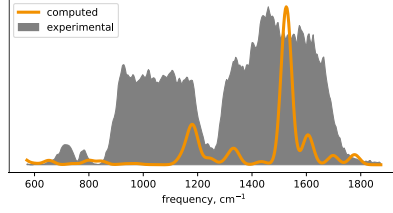

Structural similarity plot of deprotonated HMDB0000254

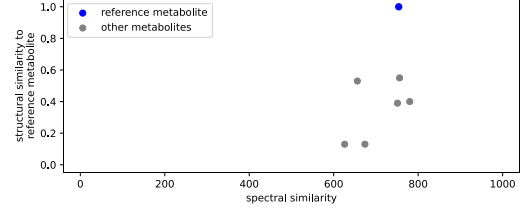

deprotonated HMDB0039324, spectral sim. = 780, #1

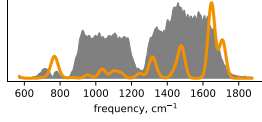
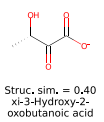

deprotonated HMDB0000202, spectral sim. = 756, #2

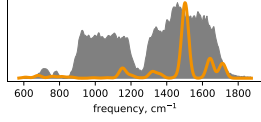
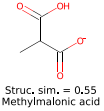

deprotonated HMDB0000254, spectral sim. = 754, #3

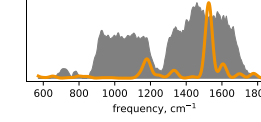
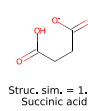

deprotonated HMDB0031204, spectral sim. = 751, #4

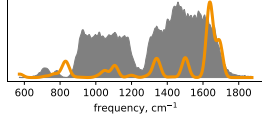
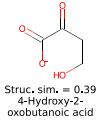

deprotonated HMDB0000349, spectral sim. = 674, #5

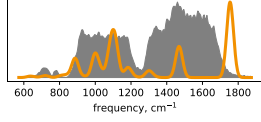
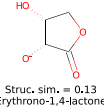

deprotonated HMDB0130020, spectral sim. = 656, #6

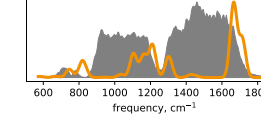
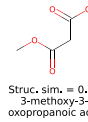

deprotonated HMDB0000940, spectral sim. = 626, #7

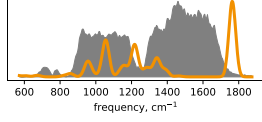
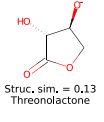



40 protonated HMDB0000254

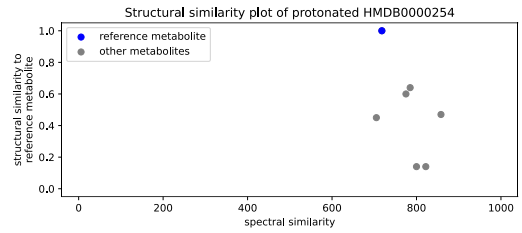
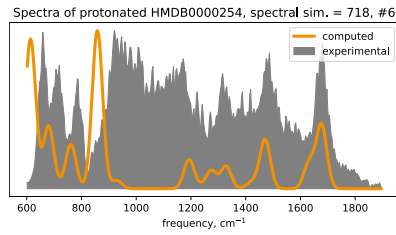
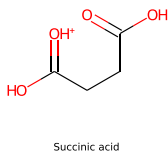

protonated HMDB0039324, spectral sim. = 858, #1

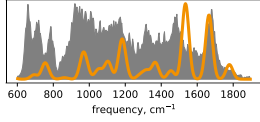
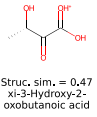

protonated HMDB0000940, spectral sim. = 822, #2

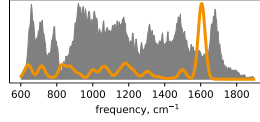
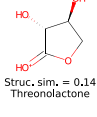

protonated HMDB0000349, spectral sim. = 800, #3

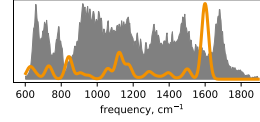
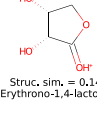

protonated HMDB0000202, spectral sim. = 785, #4

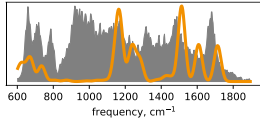
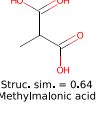

protonated HMDB0130020, spectral sim. = 775, #5

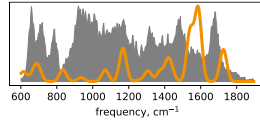
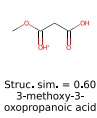

protonated HMDB0000254, spectral sim. = 718, #6

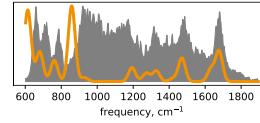
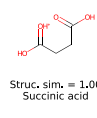

protonated HMDB0031204, spectral sim. = 705, #7

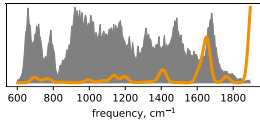

41 deprotonated HMDB0000263

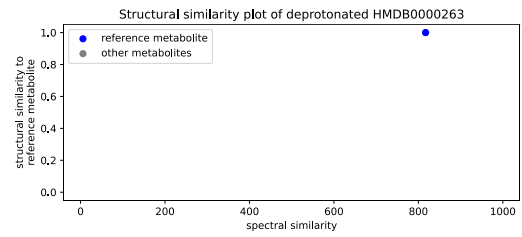
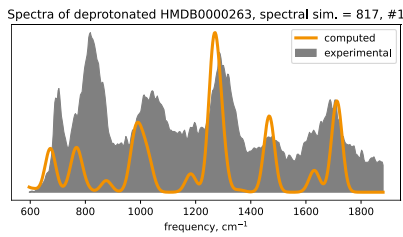
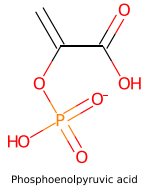

deprotonated HMDB0000263, spectral sim. = 817, #1

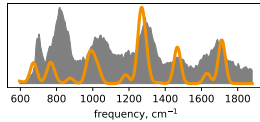
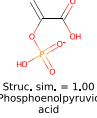

42 deprotonated HMDB0000272

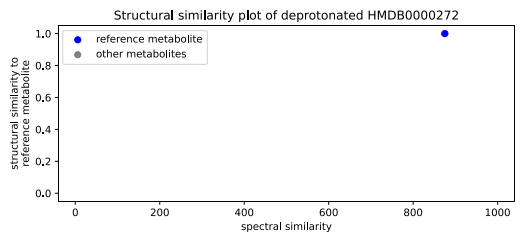
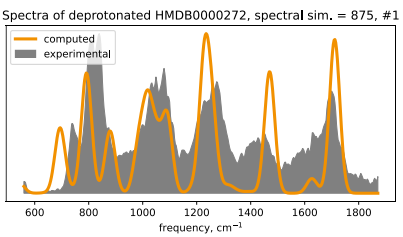
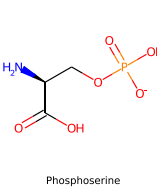

deprotonated HMDB0000272, spectral sim. = 875, #1

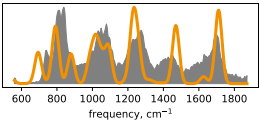
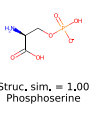

43 protonated HMDB0000272

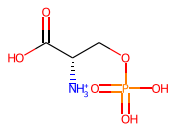

Phosphoserine

Spectra of protonated HMDB0000272, spectral sim. = 869, #1

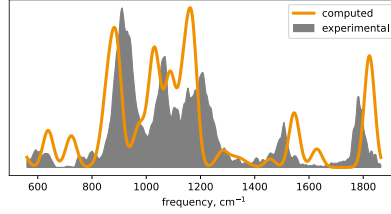

Structural similarity plot of protonated HMDB0000272

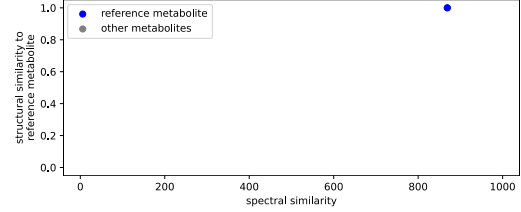

protonated HMDB0000272, spectral sim. = 869, #1

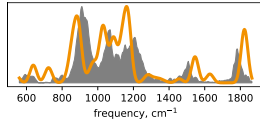
Struc. sim. = 1.00  
Phosphoserine

44 sodiated HMDB0000272

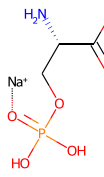

Phosphoserine

Spectra of sodiated HMDB0000272, spectral sim. = 878, #1

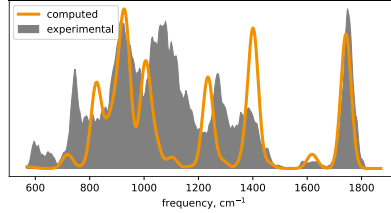

Structural similarity plot of sodiated HMDB0000272

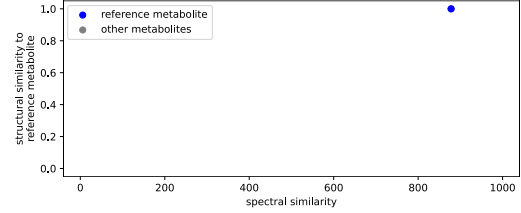

sodiated HMDB0000272, spectral sim. = 878, #1

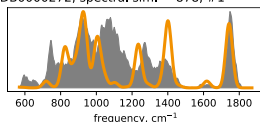
Struc. sim. = 1.00  
Phosphoserine

45 deprotonated HMDB0000292

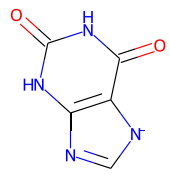

Xanthine

Spectra of deprotonated HMDB0000292, spectral sim. = 782, #2

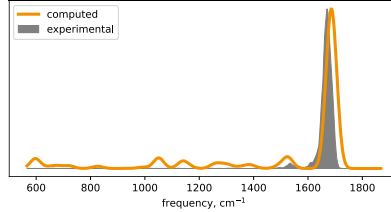

Structural similarity plot of deprotonated HMDB0000292

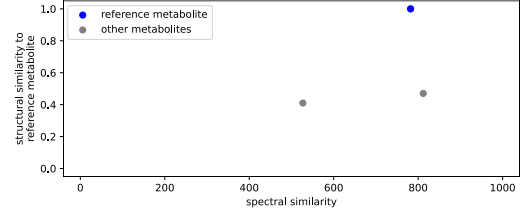

deprotonated HMDB0000786, spectral sim. = 812, #1

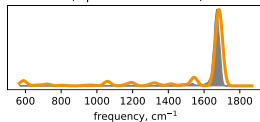
Struc. sim. = 0.47  
Oxypurinol

deprotonated HMDB0000292, spectral sim. = 782, #2

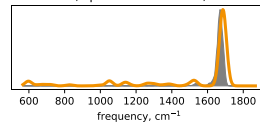
Struc. sim. = 1.00  
Xanthine

deprotonated HMDB0001182, spectral sim. = 527, #3

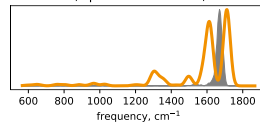
Struc. sim. = 0.41  
6,8-Dihydroxypurine

46 protonated HMDB0000292

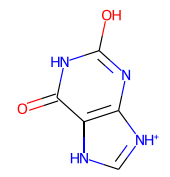

Xanthine

Spectra of protonated HMDB0000292, spectral sim. = 894, #1

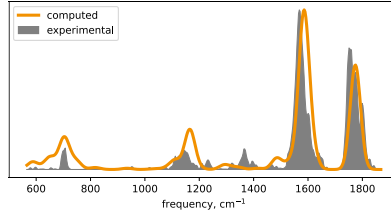

Structural similarity plot of protonated HMDB0000292

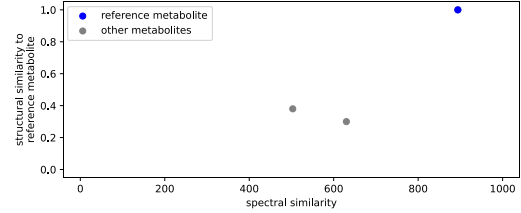

protonated HMDB0000292, spectral sim. = 894, #1

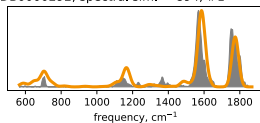
Struc. sim. = 1.00  
Xanthine

protonated HMDB0000786, spectral sim. = 630, #2

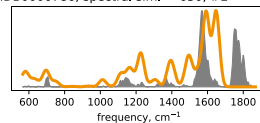
Struc. sim. = 0.30  
Oxypurinol

protonated HMDB0001182, spectral sim. = 503, #3

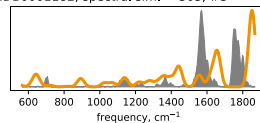
Struc. sim. = 0.38  
6,8-Dihydroxypurine

47 deprotonated HMDB0000300

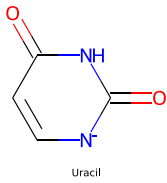

Spectra of deprotonated HMDB0000300, spectral sim. = 928, #1

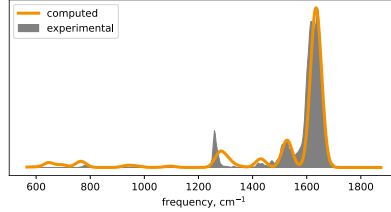

Structural similarity plot of deprotonated HMDB0000300

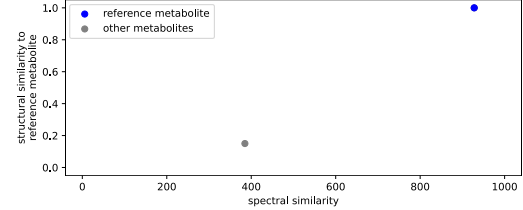

deprotonated HMDB0000300, spectral sim. = 928, #1

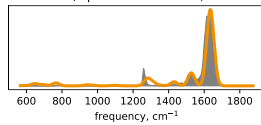
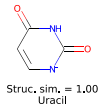

deprotonated HMDB0060760, spectral sim. = 385, #2

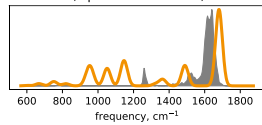
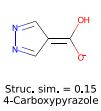

48 protonated HMDB0000300

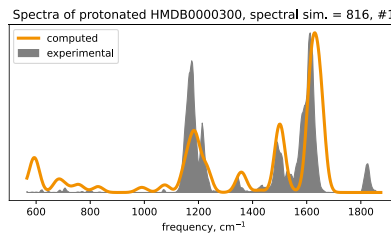
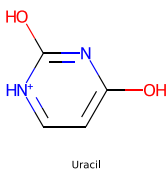

Structural similarity plot of protonated HMDB0000300

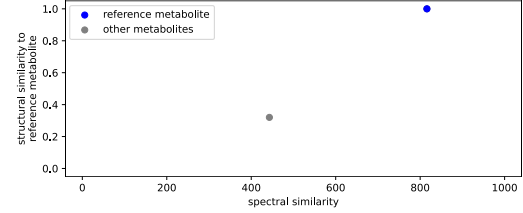

protonated HMDB0000300, spectral sim. = 816, #1

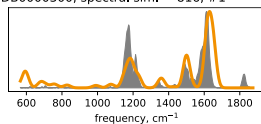
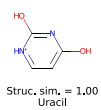

protonated HMDB0060760, spectral sim. = 443, #2

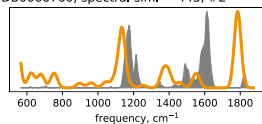
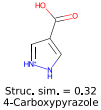

49 sodiated HMDB0000300

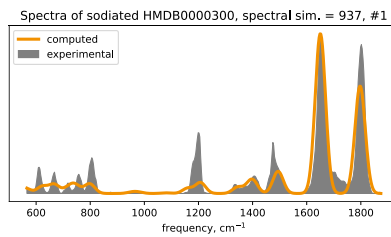
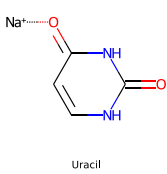

Structural similarity plot of sodiated HMDB0000300

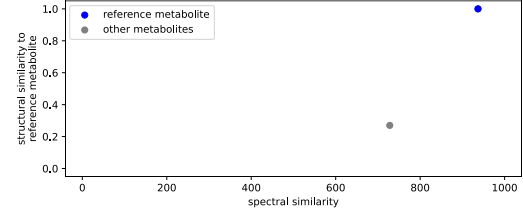

sodiated HMDB0000300, spectral sim. = 937, #1

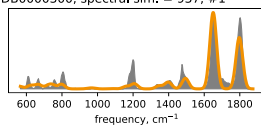
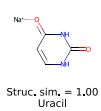

sodiated HMDB0060760, spectral sim. = 728, #2

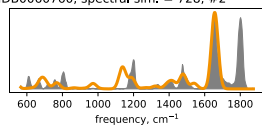

50 deprotonated HMDB0000301

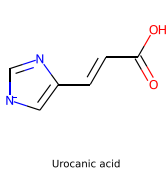

Spectra of deprotonated HMDB0000301, spectral sim. = 935, #1

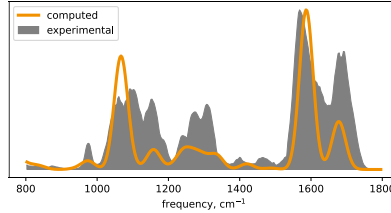

Structural similarity plot of deprotonated HMDB0000301

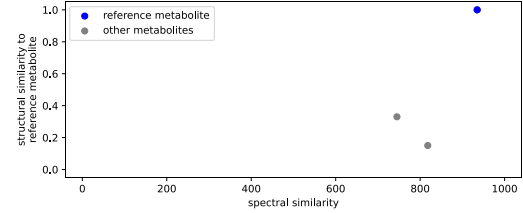

deprotonated HMDB0000301, spectral sim. = 935, #1

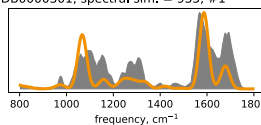
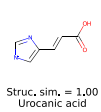

deprotonated HMDB0002730, spectral sim. = 818, #2

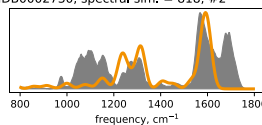
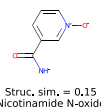

deprotonated HMDB0061680, spectral sim. = 745, #3

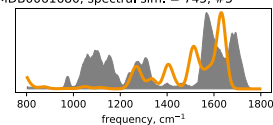
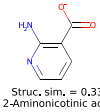

51 protonated HMDB0000301

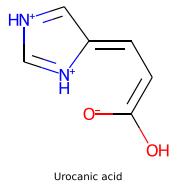

Spectra of protonated HMDB0000301, spectral sim. = 692, #3

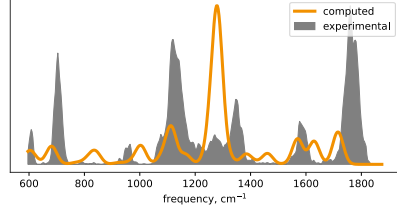

Structural similarity plot of protonated HMDB0000301

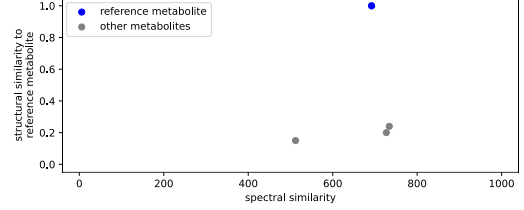

protonated HMDB0061680, spectral sim. = 734, #1

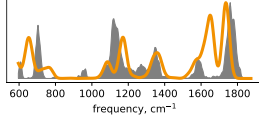

protonated HMDB0002730, spectral sim. = 727, #2

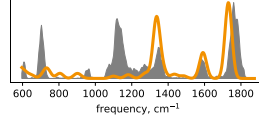

protonated HMDB0000301, spectral sim. = 692, #3

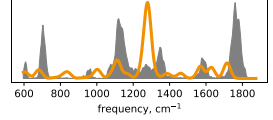
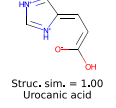

protonated HMDB0031338, spectral sim. = 512, #4

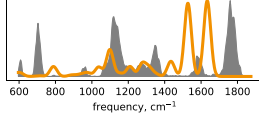
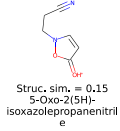

52 deprotonated HMDB0000306

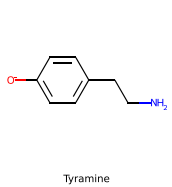

Spectra of deprotonated HMDB0000306, spectral sim. = 856, #1

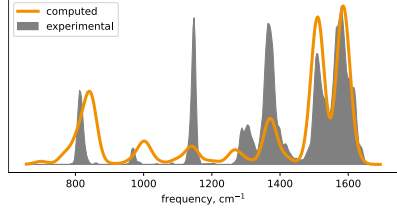

Structural similarity plot of deprotonated HMDB0000306

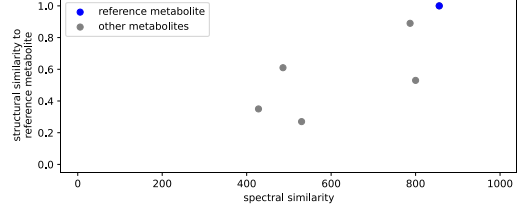

deprotonated HMDB0000306, spectral sim. = 856, #1

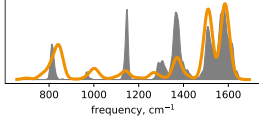
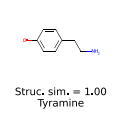

deprotonated HMDB0060681, spectral sim. = 800, #2

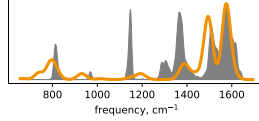
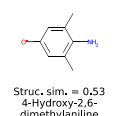

deprotonated HMDB0004989, spectral sim. = 787, #3

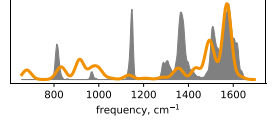

deprotonated HMDB0039657, spectral sim. = 530, #4

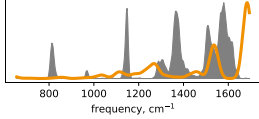
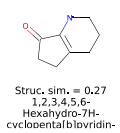

deprotonated HMDB0001065, spectral sim. = 486, #5

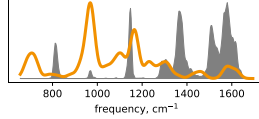
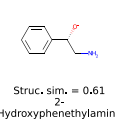

deprotonated HMDB0040059, spectral sim. = 428, #6

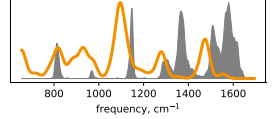
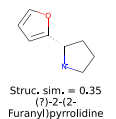

53 protonated HMDB0000306

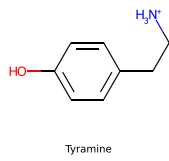

Spectra of protonated HMDB0000306, spectral sim. = 876, #1

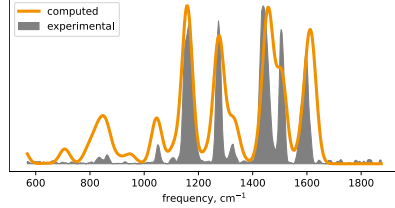

Structural similarity plot of protonated HMDB0000306

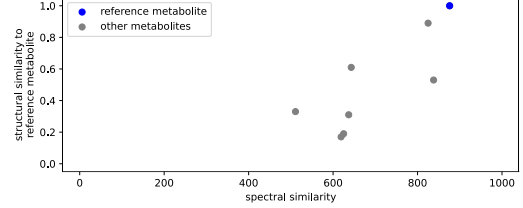

protonated HMDB0000306, spectral sim. = 876, #1

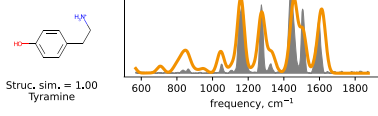

protonated HMDB0060681, spectral sim. = 838, #2

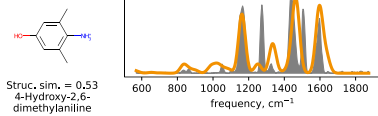

protonated HMDB0004989, spectral sim. = 825, #3

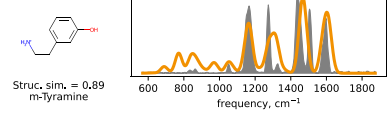

protonated HMDB0001065, spectral sim. = 643, #4

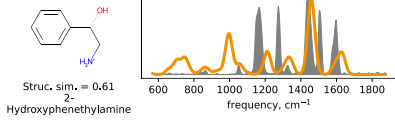

protonated HMDB0040059, spectral sim. = 637, #5

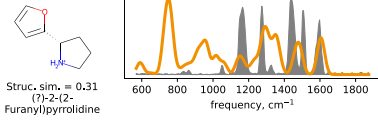

protonated HMDB0001466, spectral sim. = 625, #6

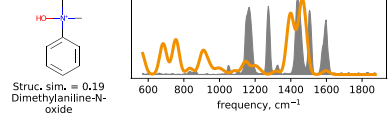

protonated HMDB0029759, spectral sim. = 619, #7

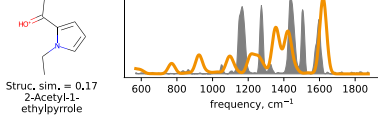

protonated HMDB0039657, spectral sim. = 511, #8

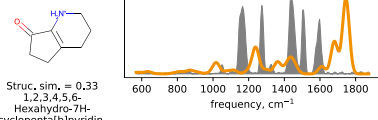

54 sodiated HMDB0000306

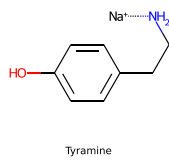

Spectra of sodiated HMDB0000306, spectral sim. = 934, #1

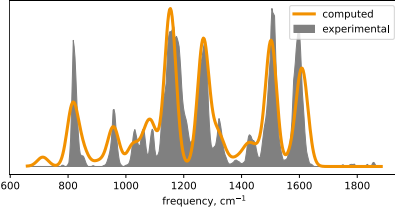

Structural similarity plot of sodiated HMDB0000306

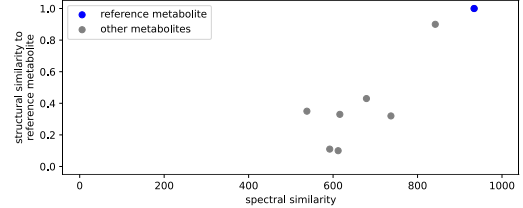

sodiated HMDB0000306, spectral sim. = 934, #1

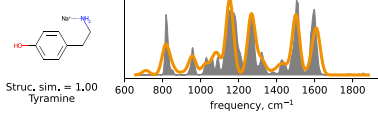

sodiated HMDB0004989, spectral sim. = 842, #2

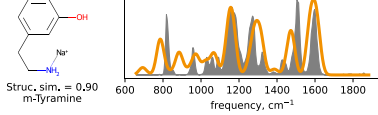

sodiated HMDB0060681, spectral sim. = 737, #3

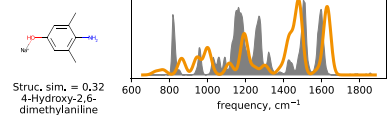

sodiated HMDB0001065, spectral sim. = 679, #4

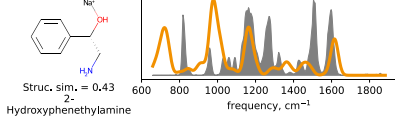

sodiated HMDB0040059, spectral sim. = 616, #5

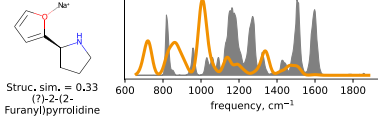

sodiated HMDB0029759, spectral sim. = 612, #6

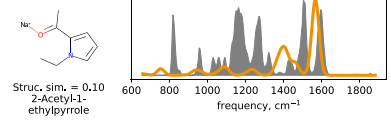

sodiated HMDB0001466, spectral sim. = 592, #7

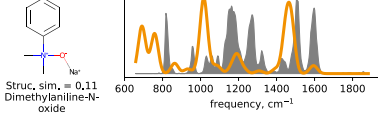

sodiated HMDB0039657, spectral sim. = 538, #8

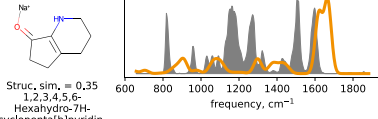

55 protonated HMDB0000323

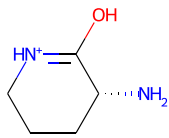

3-Amino-2-piperidone

Spectra of protonated HMDB0000323, spectral sim. = 688, #1

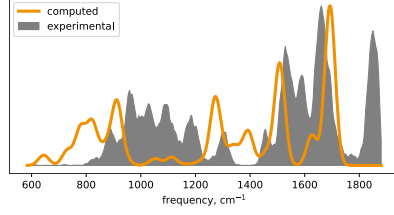

Structural similarity plot of protonated HMDB0000323

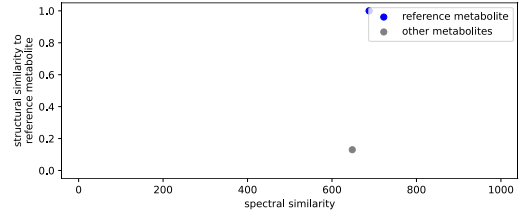

protonated HMDB0000323, spectral sim. = 688, #1



Struc. sim. = 1.00  
3-Amino-2-piperidone

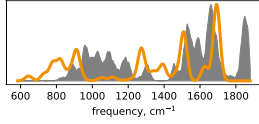

protonated HMDB0061162, spectral sim. = 648, #2



Struc. sim. = 0.13  
Mononitrosopiperazine

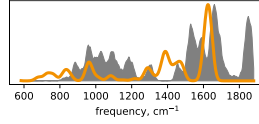

56 deprotonated HMDB0000434

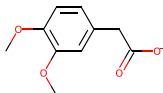

Homoveratric acid

Spectra of deprotonated HMDB0000434, spectral sim. = 970, #1

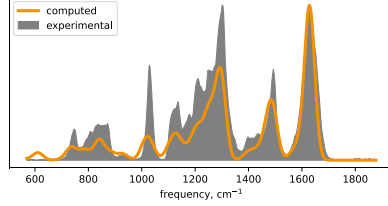

Structural similarity plot of deprotonated HMDB0000434

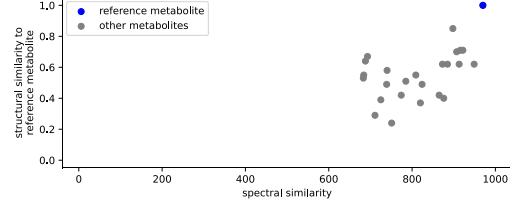

deprotonated HMDB0000434, spectral sim. = 970, #1

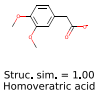

Struc. sim. = 1.00  
Homoveratric acid

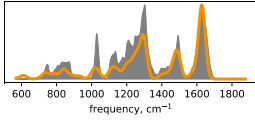

deprotonated HMDB0130895, spectral sim. = 949, #2

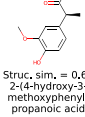

Struc. sim. = 0.62  
2-(4-hydroxy-3-methoxyphenyl) propanoic acid

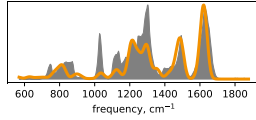

deprotonated HMDB0133490, spectral sim. = 922, #3

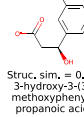

Struc. sim. = 0.71  
3-hydroxy-3-(3-methoxyphenyl) propanoic acid

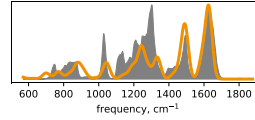

deprotonated HMDB0140293, spectral sim. = 916, #4

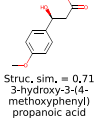

Struc. sim. = 0.71  
3-hydroxy-3-(4-methoxyphenyl) propanoic acid

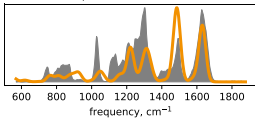

deprotonated HMDB0040256, spectral sim. = 913, #5

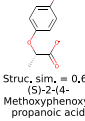

Struc. sim. = 0.62  
(S)-2-(4-Methoxyphenoxy) propanoic acid

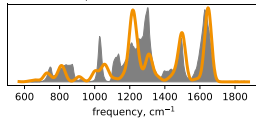

deprotonated HMDB0062121, spectral sim. = 907, #6

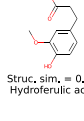

Struc. sim. = 0.70  
Hydroferulic acid

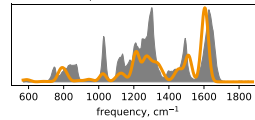

deprotonated HMDB0131427, spectral sim. = 898, #7

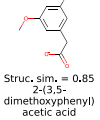

Struc. sim. = 0.85  
2-(3,5-dimethoxyphenyl) acetic acid

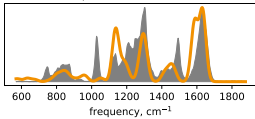

deprotonated HMDB0039427, spectral sim. = 885, #8

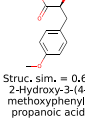

Struc. sim. = 0.62  
2-Hydroxy-3-(4-methoxyphenyl) propanoic acid

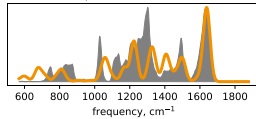

deprotonated HMDB0035721, spectral sim. = 876, #9

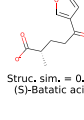

Struc. sim. = 0.40  
(S)-Baticic acid

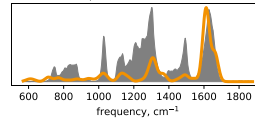

deprotonated HMDB0133530, spectral sim. = 873, #10

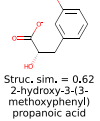

Struc. sim. = 0.62  
2-hydroxy-3-(3-methoxyphenyl) propanoic acid

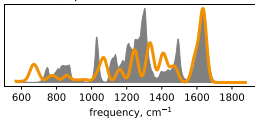

deprotonated HMDB0060733, spectral sim. = 865, #11

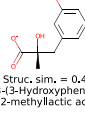

Struc. sim. = 0.42  
3-(3-Hydroxyphenyl)-2-methylactic acid

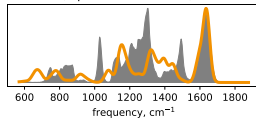

deprotonated HMDB0135753, spectral sim. = 824, #12

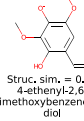

Struc. sim. = 0.49  
4-ethyl-2,6-dimethoxybenzene-1,3-diol

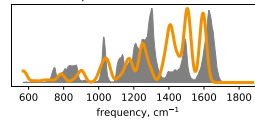

deprotonated HMDB0060398, spectral sim. = 820, #13

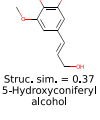

Struc. sim. = 0.37  
5-Hydroxyconiferyl alcohol

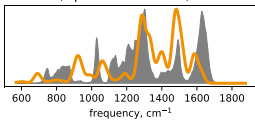

deprotonated HMDB0133782, spectral sim. = 809, #14

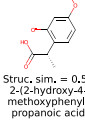

Struc. sim. = 0.55  
2-(2-hydroxy-4-methoxyphenyl) propanoic acid

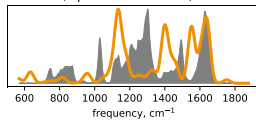

deprotonated HMDB0030571, spectral sim. = 785, #15

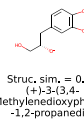

Struc. sim. = 0.51  
(+)-3-(3,4-Methylenedioxyphenyl)-1,2-propanediol

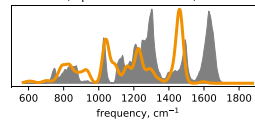

deprotonated HMDB0029645, spectral sim. = 774, #16

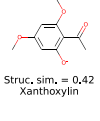

Struc. sim. = 0.42  
Xanthoxilin

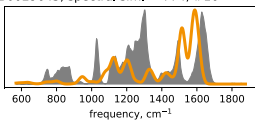

deprotonated HMDB0037177, spectral sim. = 751, #17

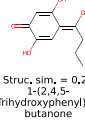

Struc. sim. = 0.24  
1-(2,4,5-Trihydroxyphenyl)-1-butanone

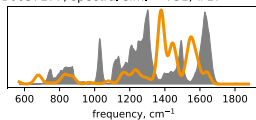

deprotonated HMDB0131175, spectral sim. = 740, #18

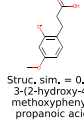

Struc. sim. = 0.58  
3-(2-hydroxy-4-methoxyphenyl) propanoic acid

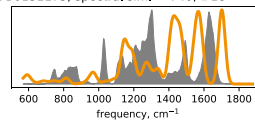

deprotonated HMDB0134100, spectral sim. = 739, #19

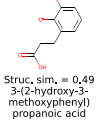

Struc. sim. = 0.49  
3-(2-hydroxy-3-methoxyphenyl) propanoic acid

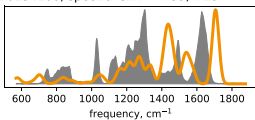

deprotonated HMDB0060735, spectral sim. = 725, #20

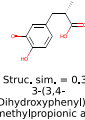

Struc. sim. = 0.39  
3-(3,4-Dihydroxyphenyl)-2-methylpropionic acid

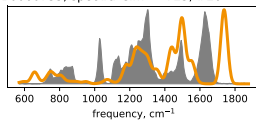

deprotonated HMDB0040637, spectral sim. = 711, #21

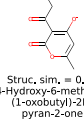

Struc. sim. = 0.29  
4-Hydroxy-6-methyl-3-(1-oxobutyl)-2H-pyran-2-one

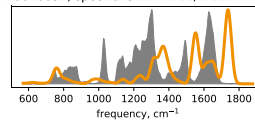

deprotonated HMDB0131138, spectral sim. = 693, #22

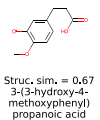

Struc. sim. = 0.67  
3-(3-hydroxy-4-methoxyphenyl) propanoic acid

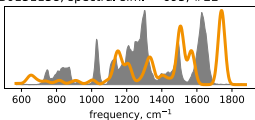

deprotonated HMDB0129339, spectral sim. = 688, #23

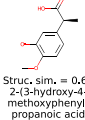

Struc. sim. = 0.64  
2-(3-hydroxy-4-methoxyphenyl) propanoic acid

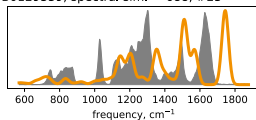

deprotonated HMDB0140897, spectral sim. = 684, #24

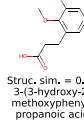

Struc. sim. = 0.55  
3-(3-hydroxy-2-methoxyphenyl) propanoic acid

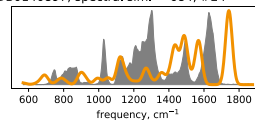

deprotonated HMDB0125530, spectral sim. = 683, #25

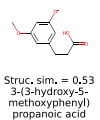

Struc. sim. = 0.53  
3-(3-hydroxy-5-methoxyphenyl) propanoic acid

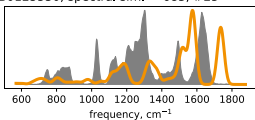

57 sodiated HMDB0000434

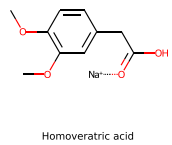

Spectra of sodiated HMDB0000434, spectral sim. = 920, #1

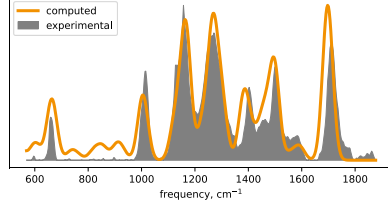

Structural similarity plot of sodiated HMDB0000434

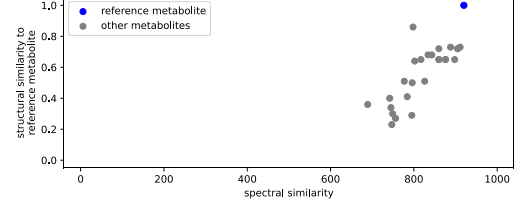

sodiated HMDB0000434, spectral sim. = 920, #1

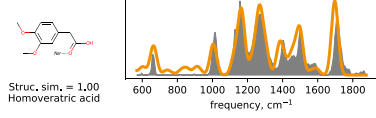

sodiated HMDB0140293, spectral sim. = 911, #2

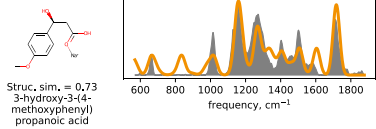

sodiated HMDB0062121, spectral sim. = 905, #3

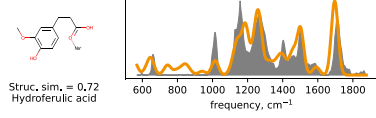

sodiated HMDB0131138, spectral sim. = 905, #4

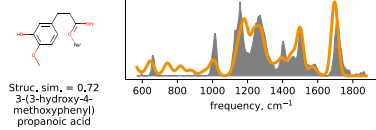

sodiated HMDB0039427, spectral sim. = 898, #5

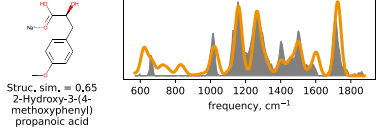

sodiated HMDB0133490, spectral sim. = 888, #6

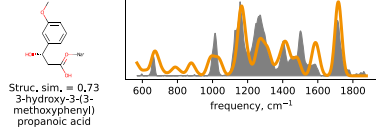

sodiated HMDB0130895, spectral sim. = 876, #7

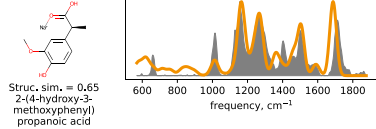

sodiated HMDB0129339, spectral sim. = 876, #8

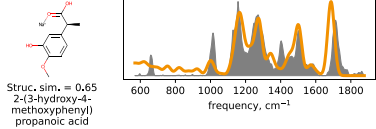

sodiated HMDB0133530, spectral sim. = 860, #9

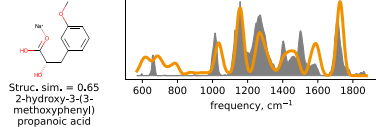

sodiated HMDB0040256, spectral sim. = 860, #10

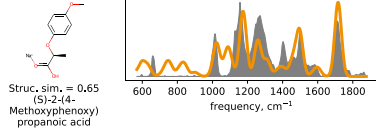

sodiated HMDB0131175, spectral sim. = 860, #11

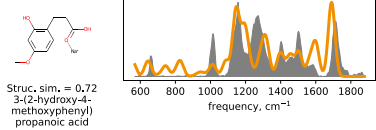

sodiated HMDB0140897, spectral sim. = 843, #12

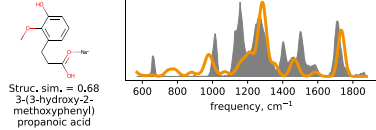

sodiated HMDB0134100, spectral sim. = 834, #13

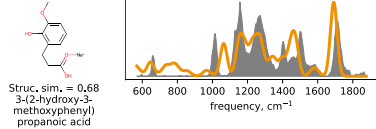

sodiated HMDB0060735, spectral sim. = 826, #14

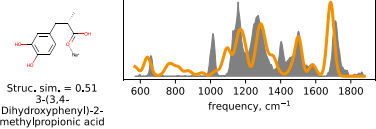

sodiated HMDB0133782, spectral sim. = 817, #15

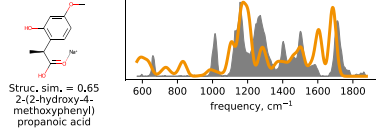

sodiated HMDB0125530, spectral sim. = 802, #16

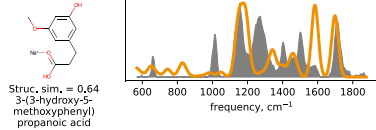

sodiated HMDB0131427, spectral sim. = 798, #17

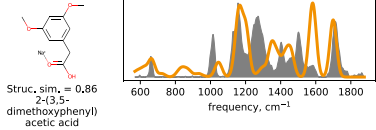

sodiated HMDB0060733, spectral sim. = 796, #18

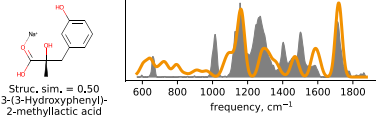

sodiated HMDB0040637, spectral sim. = 795, #19

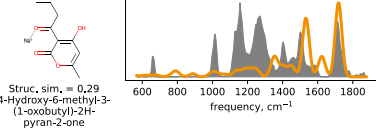

sodiated HMDB0135753, spectral sim. = 784, #20

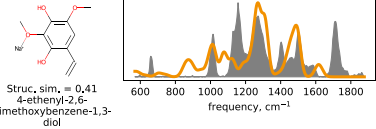

sodiated HMDB0029648, spectral sim. = 777, #21

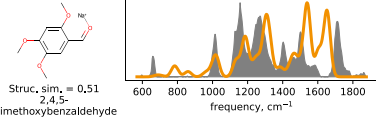

sodiated HMDB0032365, spectral sim. = 756, #22

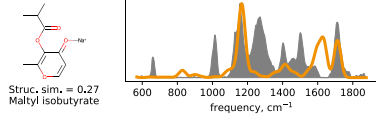

sodiated HMDB0030571, spectral sim. = 749, #23

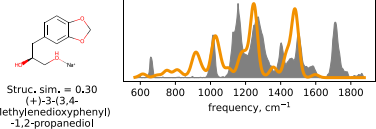

sodiated HMDB0037177, spectral sim. = 747, #24

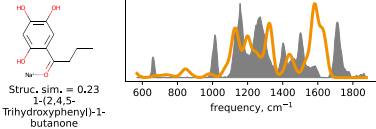

sodiated HMDB0060398, spectral sim. = 745, #25

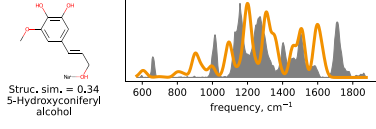

sodiated HMDB0035721, spectral sim. = 742, #26

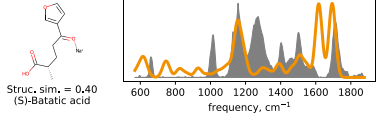

sodiated HMDB0029645, spectral sim. = 689, #27

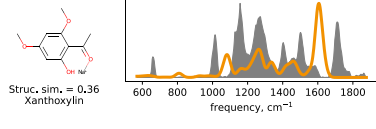



58 deprotonated HMDB0000446

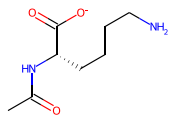

N-Alpha-acetylylsine

Spectra of deprotonated HMDB0000446, spectral sim. = 909, #1

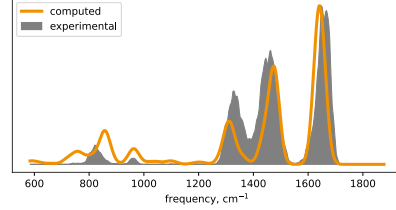

Structural similarity plot of deprotonated HMDB0000446

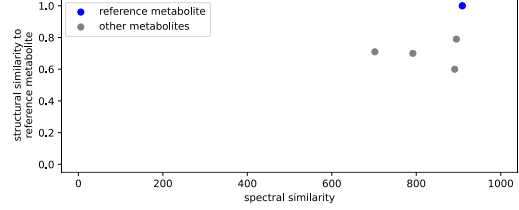

deprotonated HMDB0000446, spectral sim. = 909, #1

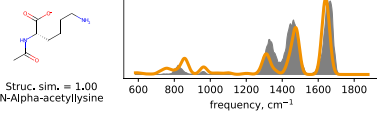

Struc. sim. = 1.00  
N-Alpha-acetylylsine

deprotonated HMDB0000759, spectral sim. = 895, #2

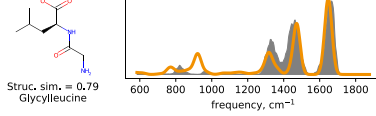

Struc. sim. = 0.79  
Glycylleucine

deprotonated HMDB0028929, spectral sim. = 891, #3

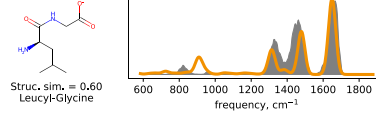

Struc. sim. = 0.60  
Leucyl-Glycine

deprotonated HMDB0028700, spectral sim. = 792, #4

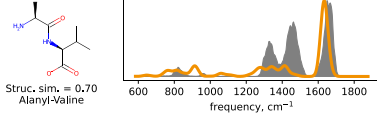

Struc. sim. = 0.70  
Alanyl-Valine

deprotonated HMDB0000206, spectral sim. = 702, #5

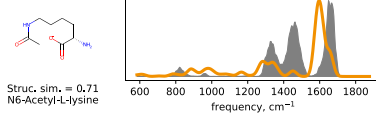

Struc. sim. = 0.71  
N6-Acetyl-L-lysine

59 protonated HMDB0000446

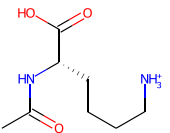

N-Alpha-acetylylsine

Spectra of protonated HMDB0000446, spectral sim. = 923, #2

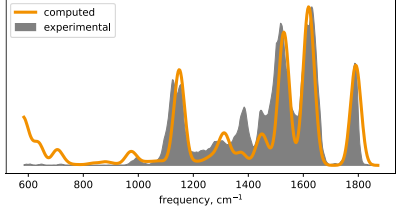

Structural similarity plot of protonated HMDB0000446

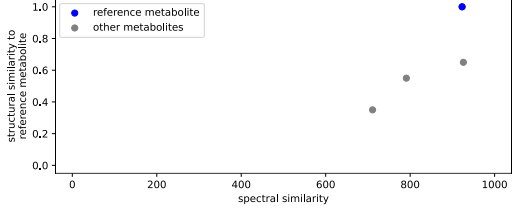

protonated HMDB0000206, spectral sim. = 926, #1

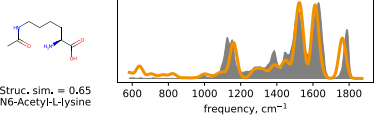

Struc. sim. = 0.65  
N6-Acetyl-L-lysine

protonated HMDB0000446, spectral sim. = 923, #2

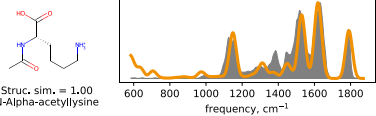

Struc. sim. = 1.00  
N-Alpha-acetylylsine

protonated HMDB0028700, spectral sim. = 791, #3

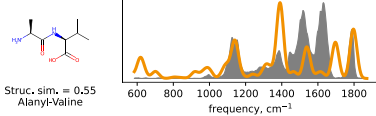

Struc. sim. = 0.55  
Alanyl-Valine

protonated HMDB0000759, spectral sim. = 711, #4

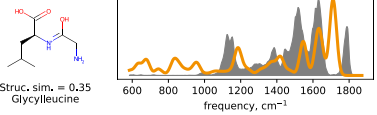

Struc. sim. = 0.35  
Glycylleucine

60 sodiated HMDB0000446

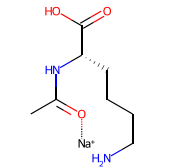

N-Alpha-acetylylsine

Spectra of sodiated HMDB0000446, spectral sim. = 840, #2

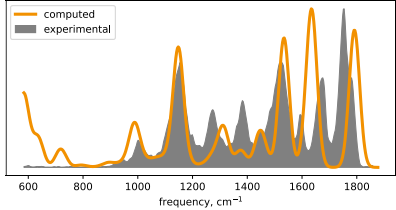

Structural similarity plot of sodiated HMDB0000446

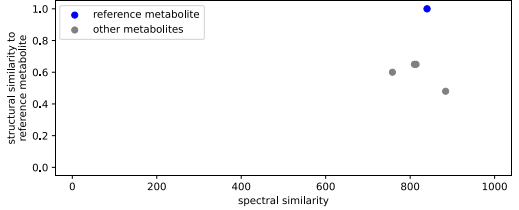

sodiated HMDB0028929, spectral sim. = 884, #1

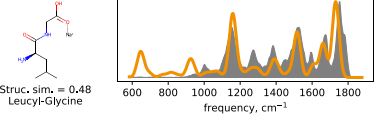

Struc. sim. = 0.48  
Leucyl-Glycine

sodiated HMDB0000446, spectral sim. = 840, #2

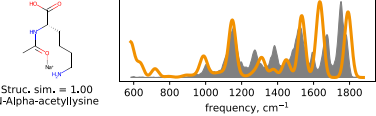

Struc. sim. = 1.00  
N-Alpha-acetylylsine

sodiated HMDB0000759, spectral sim. = 814, #3

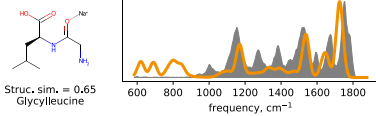

Struc. sim. = 0.65  
Glycylleucine

sodiated HMDB0000206, spectral sim. = 810, #4

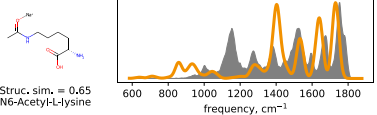

Struc. sim. = 0.65  
N6-Acetyl-L-lysine

sodiated HMDB0028700, spectral sim. = 758, #5

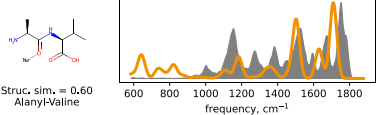

Struc. sim. = 0.60  
Alanyl-Valine

61 deprotonated HMDB0000448

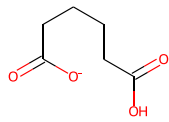

Adipic acid

Spectra of deprotonated HMDB0000448, spectral sim. = 847, #2

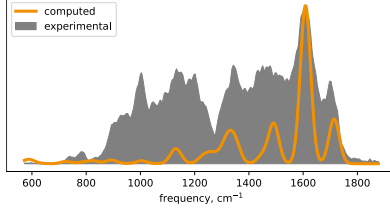

Structural similarity plot of deprotonated HMDB0000448

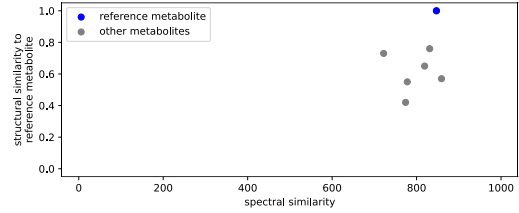

deprotonated HMDB0061930, spectral sim. = 859, #1



Struc. sim. = 0.57  
4-Ethoxy-4-oxobutanoic acid

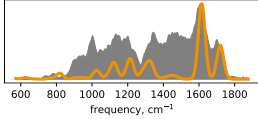

deprotonated HMDB0000448, spectral sim. = 847, #2



Struc. sim. = 1.00  
Adipic acid

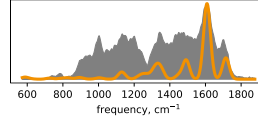

deprotonated HMDB0000422, spectral sim. = 831, #3



Struc. sim. = 0.76  
2-Methylglutaric acid

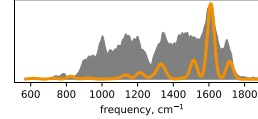

deprotonated HMDB0000858, spectral sim. = 819, #4



Struc. sim. = 0.65  
Monomethyl glutaric acid

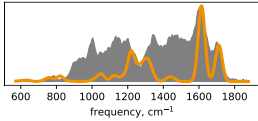

deprotonated HMDB0002074, spectral sim. = 778, #5



Struc. sim. = 0.55  
2,2-Dimethylsuccinic acid

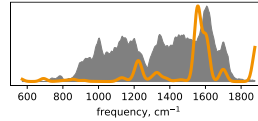

deprotonated HMDB0006900, spectral sim. = 774, #6



Struc. sim. = 0.42  
(S)-2-Aceto-2-hydroxybutanoic acid

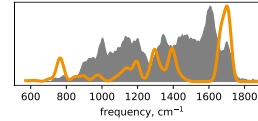

deprotonated HMDB0000752, spectral sim. = 722, #7



Struc. sim. = 0.73  
Methylglutaric acid

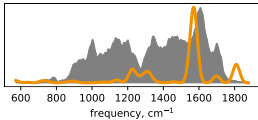

62 sodiated HMDB0000448

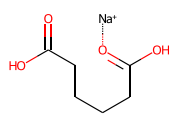

Adipic acid

Spectra of sodiated HMDB0000448, spectral sim. = 875, #2

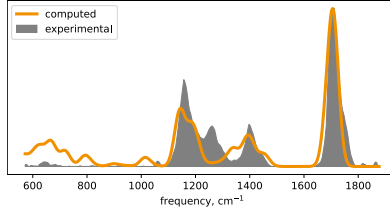

Structural similarity plot of sodiated HMDB0000448

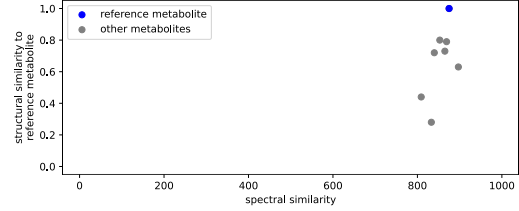

sodiated HMDB0061930, spectral sim. = 897, #1



Struc. sim. = 0.63  
4-Ethoxy-4-oxobutanoic acid

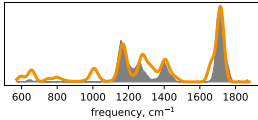

sodiated HMDB0000448, spectral sim. = 875, #2



Struc. sim. = 1.00  
Adipic acid

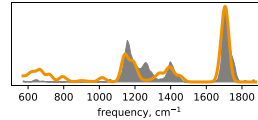

sodiated HMDB0000752, spectral sim. = 869, #3



Struc. sim. = 0.79  
Methylglutaric acid

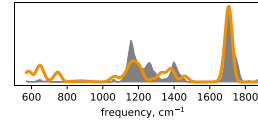

sodiated HMDB0002074, spectral sim. = 865, #4



Struc. sim. = 0.73  
2,2-Dimethylsuccinic acid

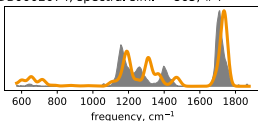

sodiated HMDB0000422, spectral sim. = 853, #5



Struc. sim. = 0.80  
2-Methylglutaric acid

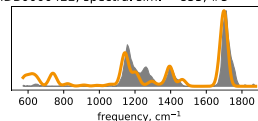

sodiated HMDB0000858, spectral sim. = 840, #6



Struc. sim. = 0.72  
Monomethyl glutaric acid

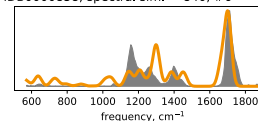

sodiated HMDB0033837, spectral sim. = 833, #7



Struc. sim. = 0.28  
Dimethyl succinate

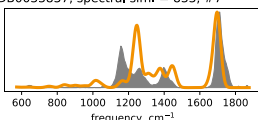

sodiated HMDB0006900, spectral sim. = 809, #8



Struc. sim. = 0.44  
(S)-2-Aceto-2-hydroxybutanoic acid

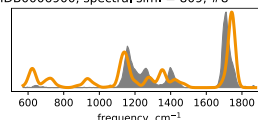

63 deprotonated HMDB0000500

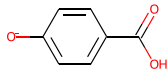

4-Hydroxybenzoic acid

Spectra of deprotonated HMDB0000500, spectral sim. = 947, #1

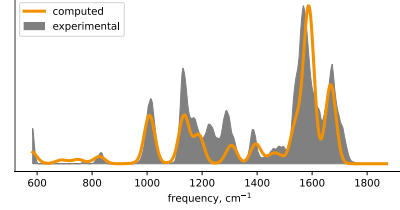

Structural similarity plot of deprotonated HMDB0000500

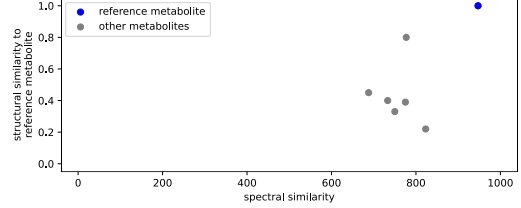

deprotonated HMDB0000500, spectral sim. = 947, #1

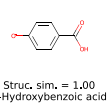

Struc. sim. = 1.00  
4-Hydroxybenzoic acid

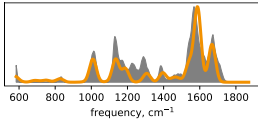

deprotonated HMDB0062484, spectral sim. = 823, #2

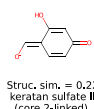

Struc. sim. = 0.22  
keratan sulfate II  
(core 2-linked),  
degradation product 1

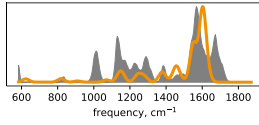

deprotonated HMDB0001895, spectral sim. = 777, #3

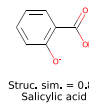

Struc. sim. = 0.80  
Salicylic acid

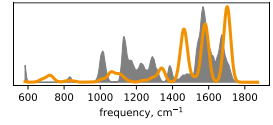

deprotonated HMDB0002466, spectral sim. = 775, #4

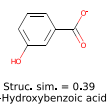

Struc. sim. = 0.39  
3-Hydroxybenzoic acid

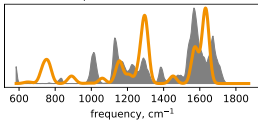

deprotonated HMDB0059965, spectral sim. = 750, #5

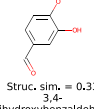

Struc. sim. = 0.33  
Dihydroxybenzaldehyde

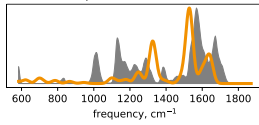

deprotonated HMDB0004062, spectral sim. = 733, #6

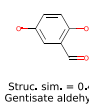

Struc. sim. = 0.40  
Gentisate aldehyde

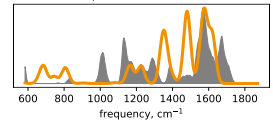

deprotonated HMDB0033812, spectral sim. = 688, #7

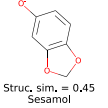

Struc. sim. = 0.45  
Sesamol

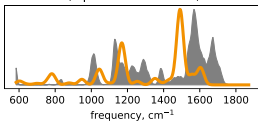

64 protonated HMDB0000500

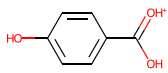

4-Hydroxybenzoic acid

Spectra of protonated HMDB0000500, spectral sim. = 957, #1

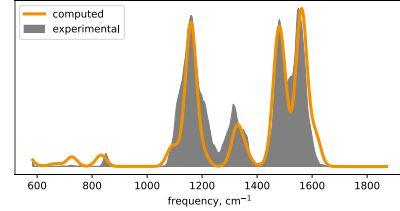

Structural similarity plot of protonated HMDB0000500

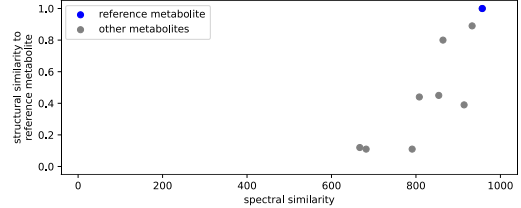

protonated HMDB0000500, spectral sim. = 957, #1

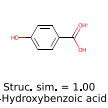

Struc. sim. = 1.00  
4-Hydroxybenzoic acid

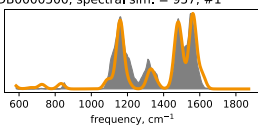

protonated HMDB0002466, spectral sim. = 933, #2

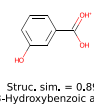

Struc. sim. = 0.89  
3-Hydroxybenzoic acid

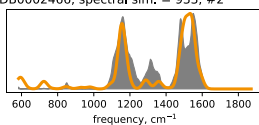

protonated HMDB0059965, spectral sim. = 914, #3

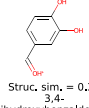

Struc. sim. = 0.39  
Dihydroxybenzaldehyde

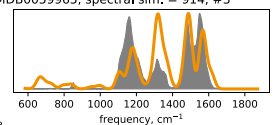

protonated HMDB0001895, spectral sim. = 864, #4



Struc. sim. = 0.80  
Salicylic acid

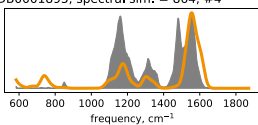

protonated HMDB0004062, spectral sim. = 854, #5

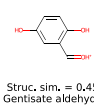

Struc. sim. = 0.45  
Gentisate aldehyde

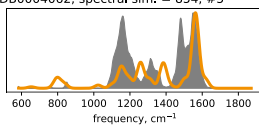

protonated HMDB0062484, spectral sim. = 808, #6

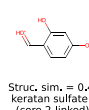

Struc. sim. = 0.44  
keratan sulfate II  
(core 2-linked),  
degradation product 1

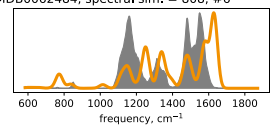

protonated HMDB0032576, spectral sim. = 791, #7

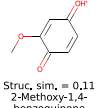

Struc. sim. = 0.11  
2-Methoxy-1,4-  
benzoquinone

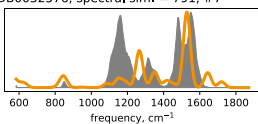

protonated HMDB0032920, spectral sim. = 682, #8

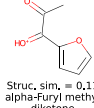

Struc. sim. = 0.11  
alpha-Furyl methyl  
diketone

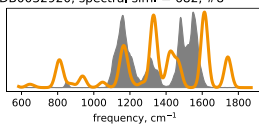

protonated HMDB0033812, spectral sim. = 667, #9

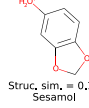

Struc. sim. = 0.12  
Sesamol

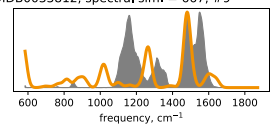

65 deprotonated HMDB0000510

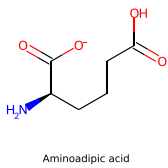

Spectra of deprotonated HMDB0000510, spectral sim. = 883, #1

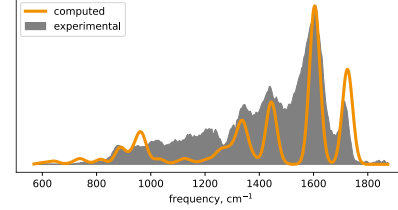

Structural similarity plot of deprotonated HMDB0000510

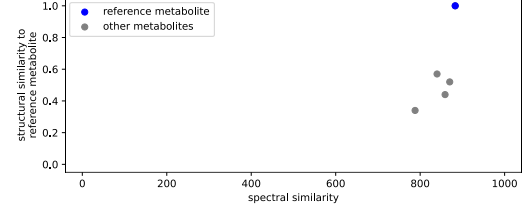

deprotonated HMDB0000510, spectral sim. = 883, #1

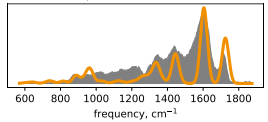
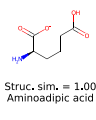

deprotonated HMDB0062660, spectral sim. = 870, #2

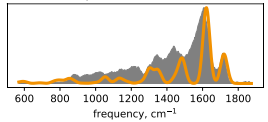
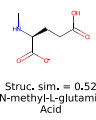

deprotonated HMDB0061715, spectral sim. = 859, #3

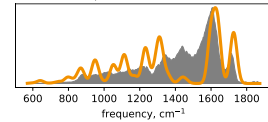
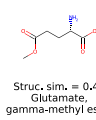

deprotonated HMDB0029423, spectral sim. = 840, #4

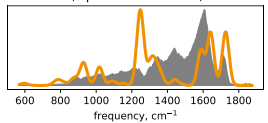
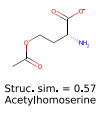

deprotonated HMDB0062557, spectral sim. = 788, #5

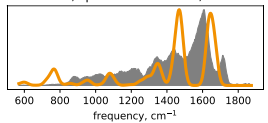

66 protonated HMDB0000510

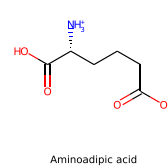

Spectra of protonated HMDB0000510, spectral sim. = 876, #2

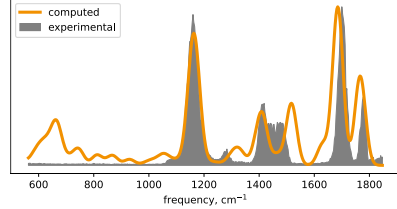

Structural similarity plot of protonated HMDB0000510

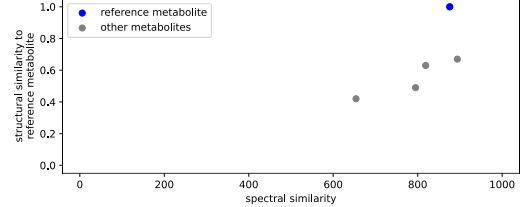

protonated HMDB0062660, spectral sim. = 894, #1

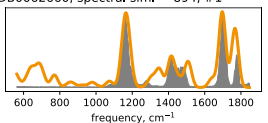
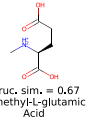

protonated HMDB0000510, spectral sim. = 876, #2

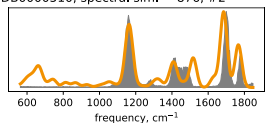

protonated HMDB0029423, spectral sim. = 819, #3

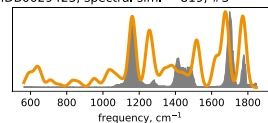

protonated HMDB0061715, spectral sim. = 795, #4

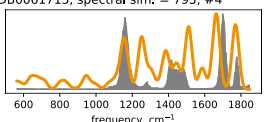
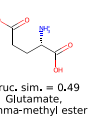

protonated HMDB0062557, spectral sim. = 654, #5

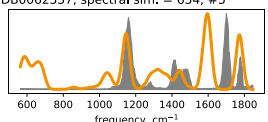

67 sodiated HMDB0000510

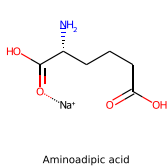

Spectra of sodiated HMDB0000510, spectral sim. = 881, #1

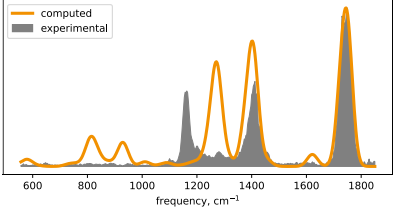

Structural similarity plot of sodiated HMDB0000510

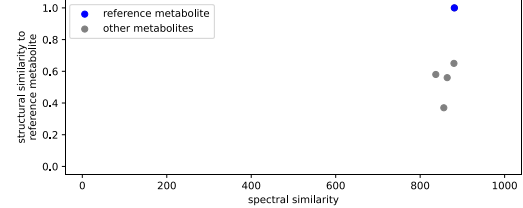

sodiated HMDB0000510, spectral sim. = 881, #1

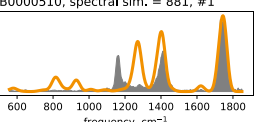

sodiated HMDB0062660, spectral sim. = 880, #2

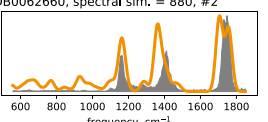
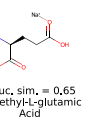

sodiated HMDB0061715, spectral sim. = 864, #3

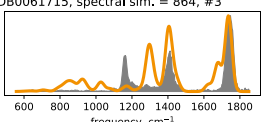
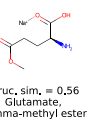

sodiated HMDB0062557, spectral sim. = 856, #4

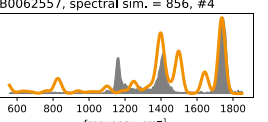

sodiated HMDB0029423, spectral sim. = 837, #5

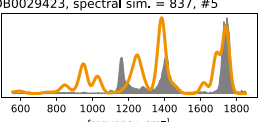
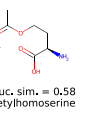

68 deprotonated HMDB0000512

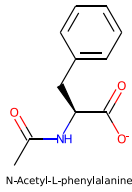

Spectra of deprotonated HMDB0000512, spectral sim. = 915, #1

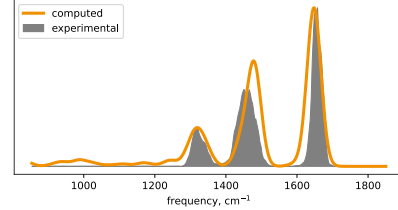

Structural similarity plot of deprotonated HMDB0000512

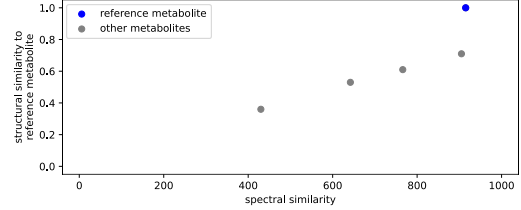

deprotonated HMDB0000512, spectral sim. = 915, #1

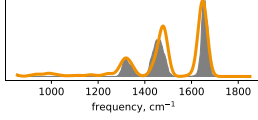
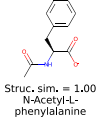

deprotonated HMDB0000860, spectral sim. = 905, #2

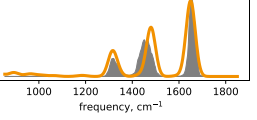

deprotonated HMDB0060608, spectral sim. = 766, #3

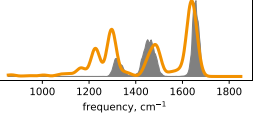
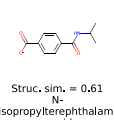

deprotonated HMDB0002042, spectral sim. = 642, #4

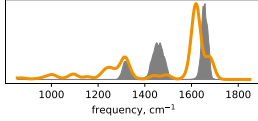
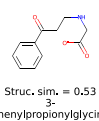

deprotonated HMDB0061682, spectral sim. = 430, #5

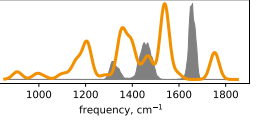
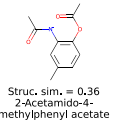

69 protonated HMDB0000512

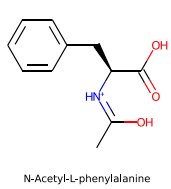

Spectra of protonated HMDB0000512, spectral sim. = 865, #1

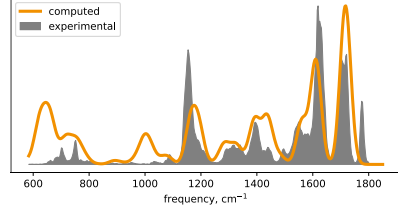

Structural similarity plot of protonated HMDB0000512

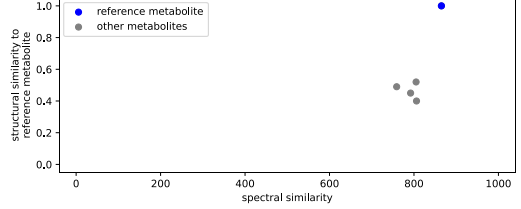

protonated HMDB0000512, spectral sim. = 865, #1

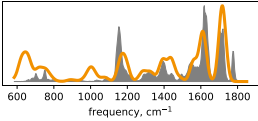
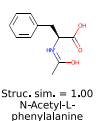

protonated HMDB0002042, spectral sim. = 806, #2

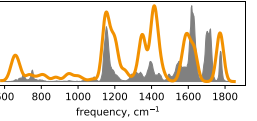
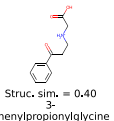

protonated HMDB0060608, spectral sim. = 805, #3

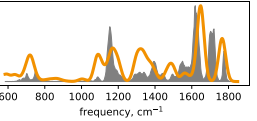
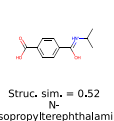

protonated HMDB0061682, spectral sim. = 792, #4

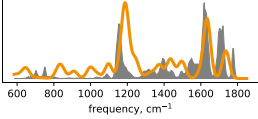
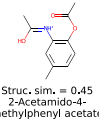

protonated HMDB0000860, spectral sim. = 759, #5

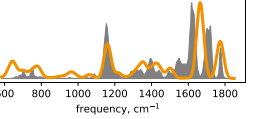
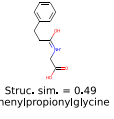

70 sodiated HMDB0000512

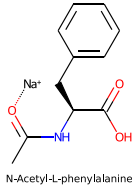

Spectra of sodiated HMDB0000512, spectral sim. = 852, #2

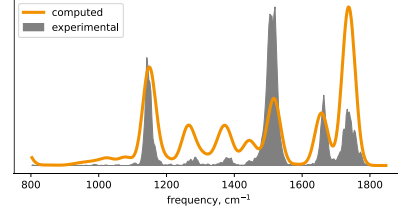

Structural similarity plot of sodiated HMDB0000512

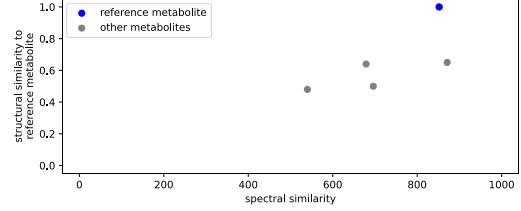

sodiated HMDB0000860, spectral sim. = 871, #1

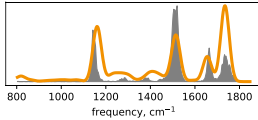
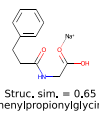

sodiated HMDB0000512, spectral sim. = 852, #2

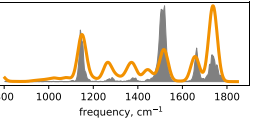

sodiated HMDB0061682, spectral sim. = 696, #3

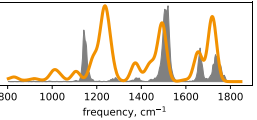

sodiated HMDB0060608, spectral sim. = 679, #4

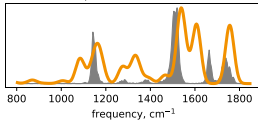
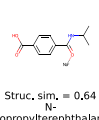

sodiated HMDB0002042, spectral sim. = 540, #5

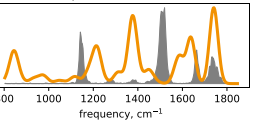
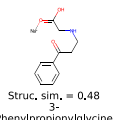

71 protonated HMDB0000517

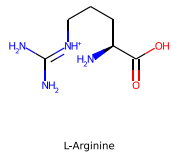

Spectra of protonated HMDB0000517, spectral sim. = 925, #1

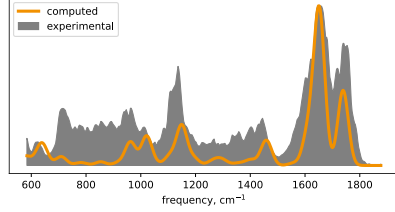

Structural similarity plot of protonated HMDB0000517

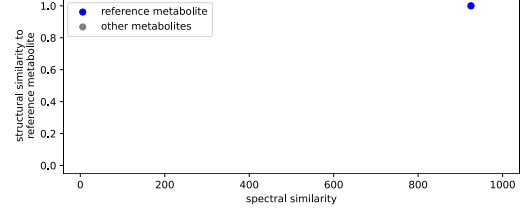

protonated HMDB0000517, spectral sim. = 925, #1

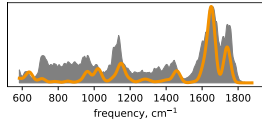

Struc. sim. = 1.00

72 deprotonated HMDB0000522

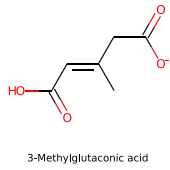

Spectra of deprotonated HMDB0000522, spectral sim. = 797, #1

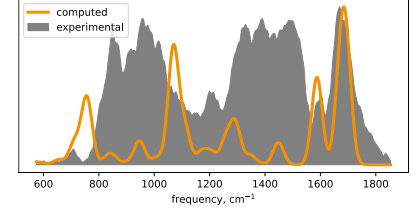

Structural similarity plot of deprotonated HMDB0000522

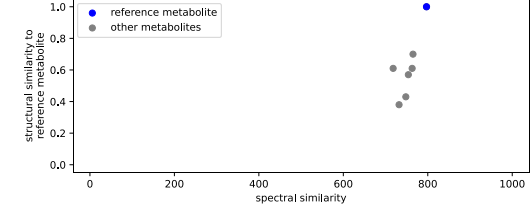

deprotonated HMDB0000522, spectral sim. = 797, #1

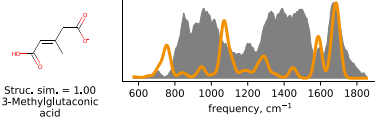

Struc. sim. = 1.00

3-Methylglutaconic acid

deprotonated HMDB0013311, spectral sim. = 765, #2

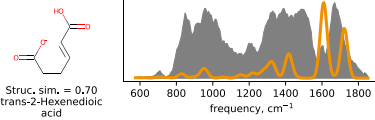

Struc. sim. = 0.70

trans-2-Hexenedioic acid

deprotonated HMDB0036232, spectral sim. = 763, #3

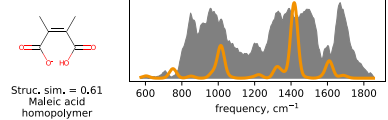

Struc. sim. = 0.61

Maleic acid homopolymer

deprotonated HMDB0000393, spectral sim. = 754, #4

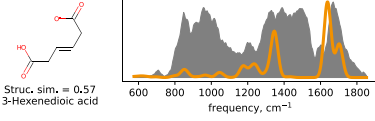

Struc. sim. = 0.57

3-Hexenedioic acid

deprotonated HMDB0029171, spectral sim. = 748, #5

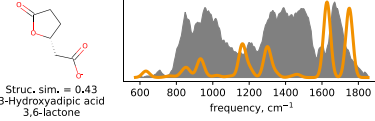

Struc. sim. = 0.43

3-Hydroxyadipic acid 3,6-lactone

deprotonated HMDB0040207, spectral sim. = 732, #6

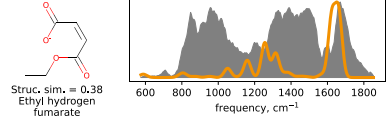

Struc. sim. = 0.38

Ethyl hydrogen fumarate

deprotonated HMDB0002266, spectral sim. = 718, #7

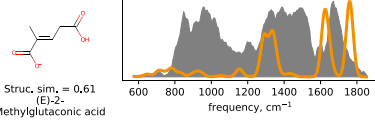

Struc. sim. = 0.61

(E)-2-Methylglutaconic acid



76 sodiated HMDB0000532

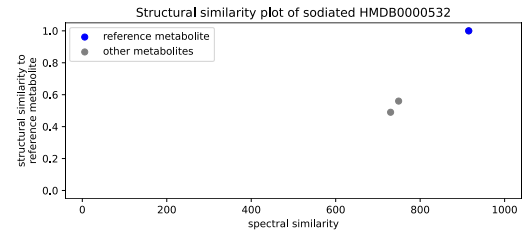
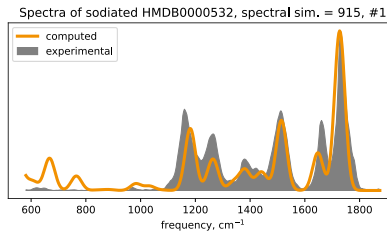
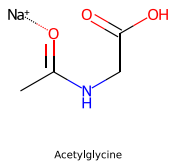

sodiated HMDB0000532, spectral sim. = 915, #1

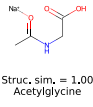

Struc. sim. = 1.00

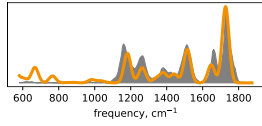

sodiated HMDB0006454, spectral sim. = 749, #2



Struc. sim. = 0.56

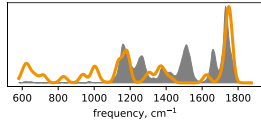

sodiated HMDB0012249, spectral sim. = 730, #3

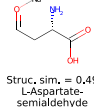

Struc. sim. = 0.49

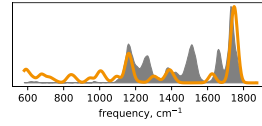

77 deprotonated HMDB0000622

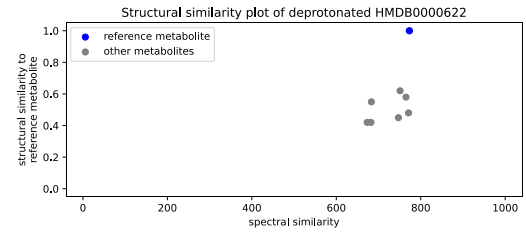
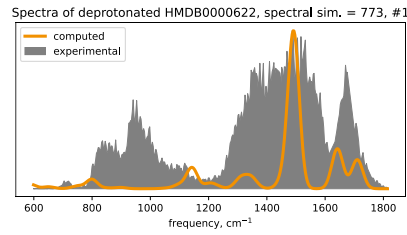
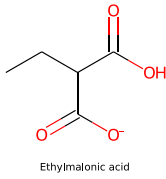

deprotonated HMDB0000622, spectral sim. = 773, #1

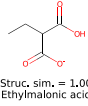

Struc. sim. = 1.00

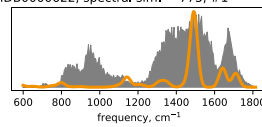

deprotonated HMDB0040531, spectral sim. = 771, #2

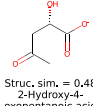

Struc. sim. = 0.48

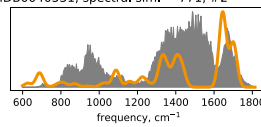

deprotonated HMDB0002001, spectral sim. = 765, #3

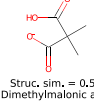

Struc. sim. = 0.58

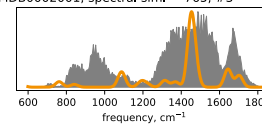

deprotonated HMDB0001844, spectral sim. = 751, #4

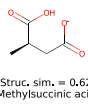

Struc. sim. = 0.62

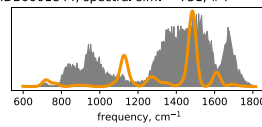

deprotonated HMDB0006833, spectral sim. = 747, #5

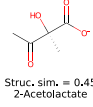

Struc. sim. = 0.45

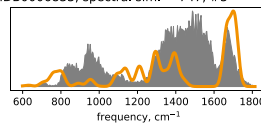

deprotonated HMDB0000661, spectral sim. = 683, #6

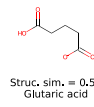

Struc. sim. = 0.55

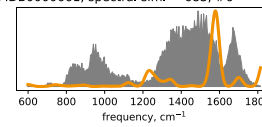

deprotonated HMDB0061879, spectral sim. = 682, #7

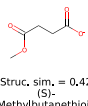

Struc. sim. = 0.42

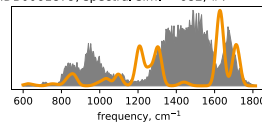

deprotonated HMDB0000576, spectral sim. = 673, #8

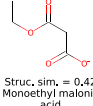

Struc. sim. = 0.42

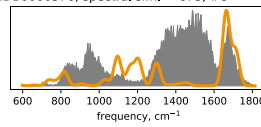



78 protonated HMDB0000622

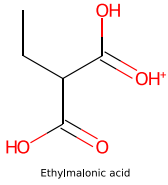

Spectra of protonated HMDB0000622, spectral sim. = 837, #2

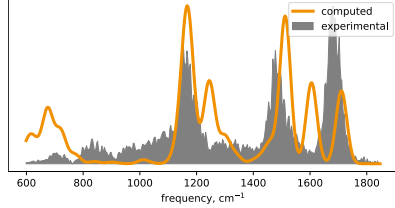

Structural similarity plot of protonated HMDB0000622

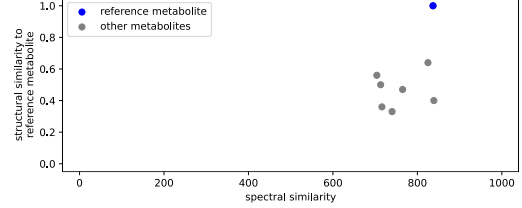

protonated HMDB0040531, spectral sim. = 839, #1

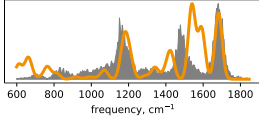
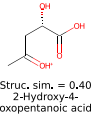

protonated HMDB0000622, spectral sim. = 837, #2

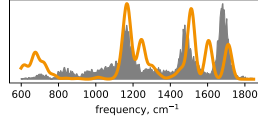

protonated HMDB0002001, spectral sim. = 825, #3

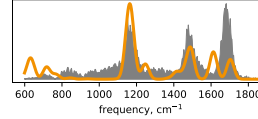
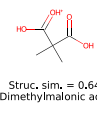

protonated HMDB0000576, spectral sim. = 765, #4

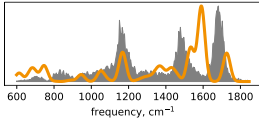

protonated HMDB0061879, spectral sim. = 740, #5

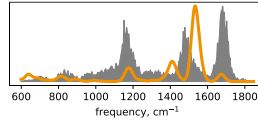
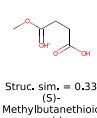

protonated HMDB0006833, spectral sim. = 716, #6

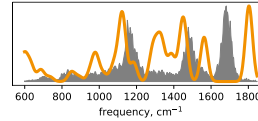
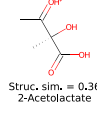

protonated HMDB0000661, spectral sim. = 713, #7

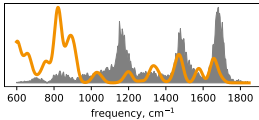
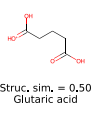

protonated HMDB0001844, spectral sim. = 704, #8

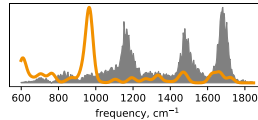
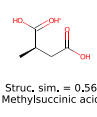

79 deprotonated HMDB0000630

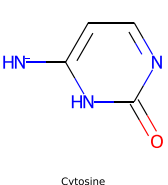

Spectra of deprotonated HMDB0000630, spectral sim. = 913, #1

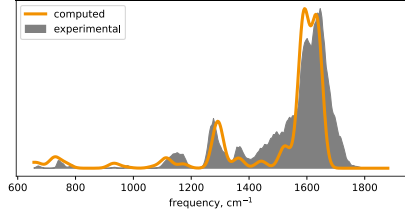

Structural similarity plot of deprotonated HMDB0000630

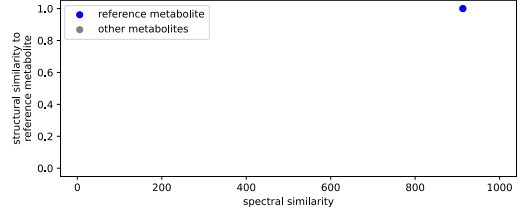

deprotonated HMDB0000630, spectral sim. = 913, #1

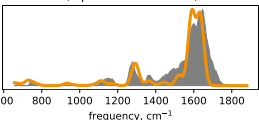
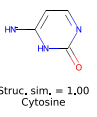

80 protonated HMDB0000630

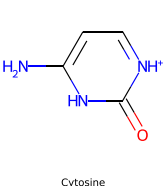

Spectra of protonated HMDB0000630, spectral sim. = 796, #1

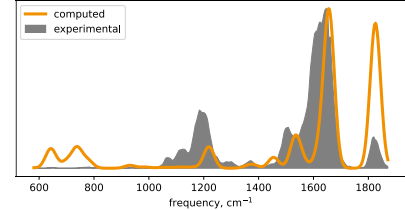

Structural similarity plot of protonated HMDB0000630

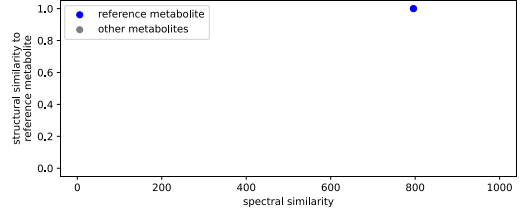

protonated HMDB0000630, spectral sim. = 796, #1

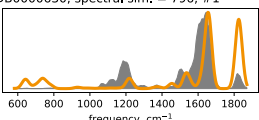

81 sodiated HMDB0000630

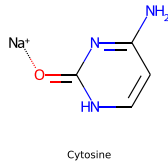

Cytosine

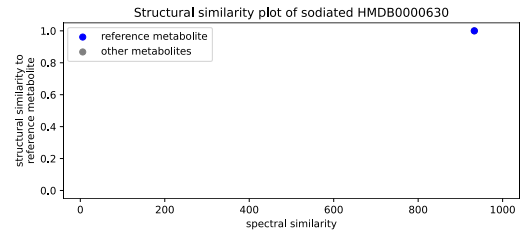
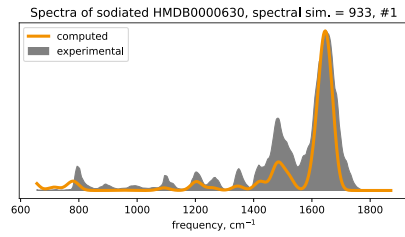

sodiated HMDB0000630, spectral sim. = 933, #1

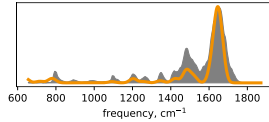
Struc. sim. = 1.00  
Cytosine

82 deprotonated HMDB0000641

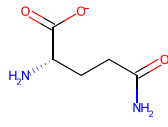

L-Glutamine

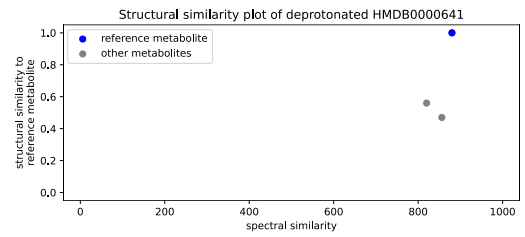
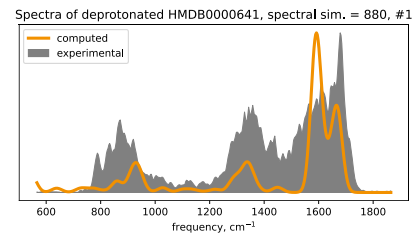

deprotonated HMDB0000641, spectral sim. = 880, #1

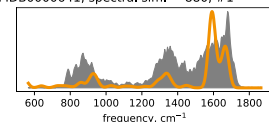
Struc. sim. = 1.00  
L-Glutamine

deprotonated HMDB0002031, spectral sim. = 856, #2

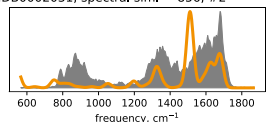
Struc. sim. = 0.47  
Ureidoisobutyric acid

deprotonated HMDB0006899, spectral sim. = 820, #3

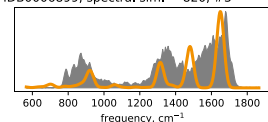
Struc. sim. = 0.56  
Alanylglycine

83 protonated HMDB0000641

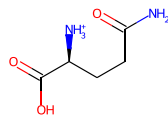

L-Glutamine

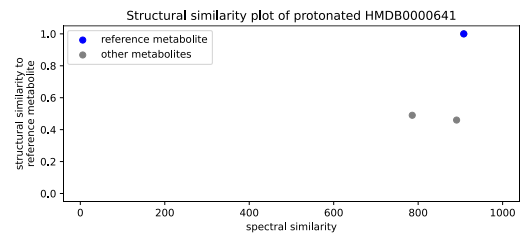
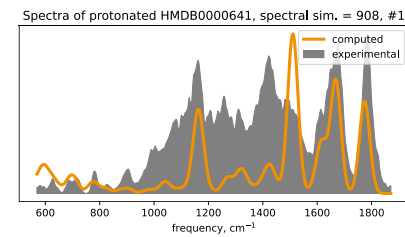

protonated HMDB0000641, spectral sim. = 908, #1

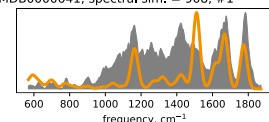
Struc. sim. = 1.00  
L-Glutamine

protonated HMDB0006899, spectral sim. = 891, #2

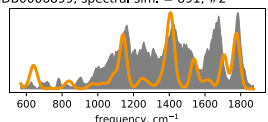
Struc. sim. = 0.46  
Alanylglycine

protonated HMDB0002031, spectral sim. = 786, #3

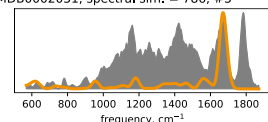
Struc. sim. = 0.49  
Ureidoisobutyric acid

84 sodiated HMDB0000641

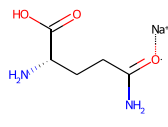

L-Glutamine

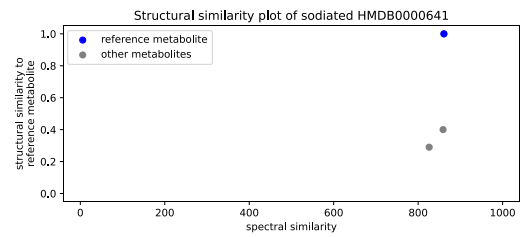
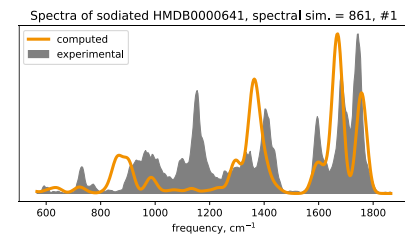

sodiated HMDB0000641, spectral sim. = 861, #1

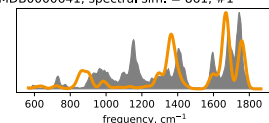
Struc. sim. = 1.00  
L-Glutamine

sodiated HMDB0006899, spectral sim. = 859, #2

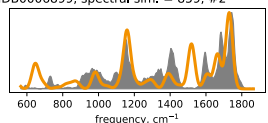
Struc. sim. = 0.40  
Alanylglycine

sodiated HMDB0002031, spectral sim. = 826, #3

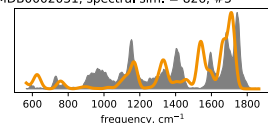
Struc. sim. = 0.29  
Ureidoisobutyric acid



86 deprotonated HMDB0000661

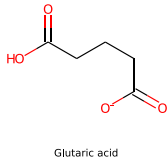

Spectra of deprotonated HMDB0000661, spectral sim. = 629, #8

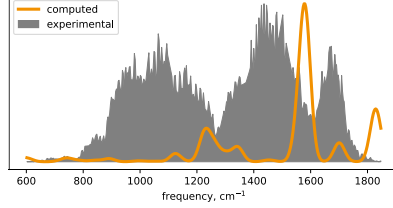

Structural similarity plot of deprotonated HMDB0000661

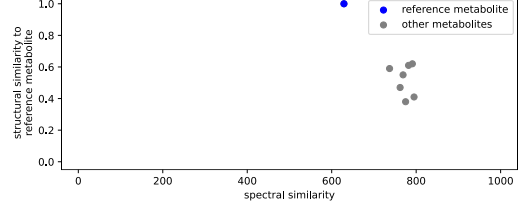

deprotonated HMDB0040531, spectral sim. = 795, #1

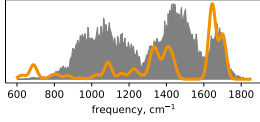
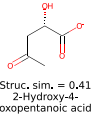

deprotonated HMDB0002001, spectral sim. = 791, #2

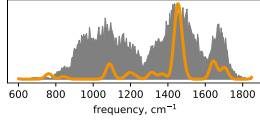
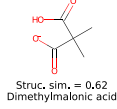

deprotonated HMDB0001844, spectral sim. = 782, #3

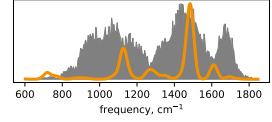
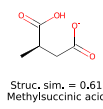

deprotonated HMDB0006833, spectral sim. = 775, #4

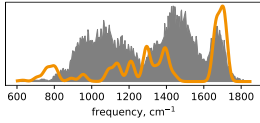
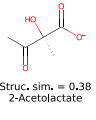

deprotonated HMDB0000622, spectral sim. = 769, #5

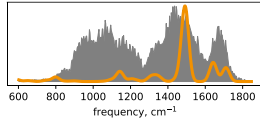
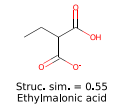

deprotonated HMDB0000576, spectral sim. = 762, #6

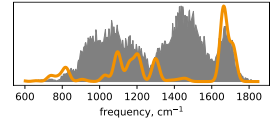
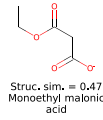

deprotonated HMDB0061879, spectral sim. = 737, #7

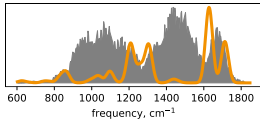
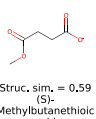

deprotonated HMDB0000661, spectral sim. = 629, #8

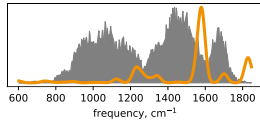
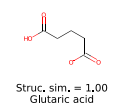

87 protonated HMDB0000661

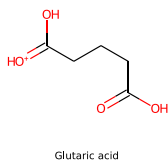

Spectra of protonated HMDB0000661, spectral sim. = 701, #7

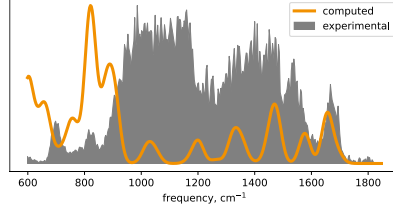

Structural similarity plot of protonated HMDB0000661

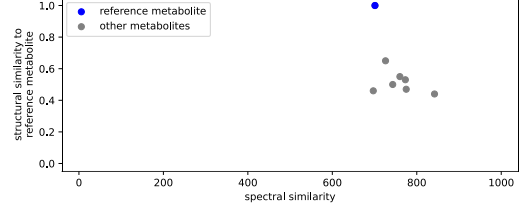

protonated HMDB0006833, spectral sim. = 842, #1

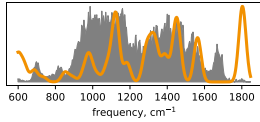
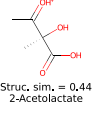

protonated HMDB0040531, spectral sim. = 775, #2

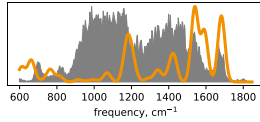
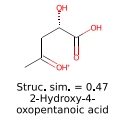

protonated HMDB0000576, spectral sim. = 773, #3

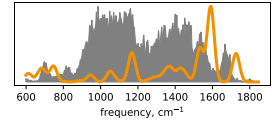
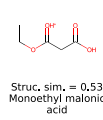

protonated HMDB0001844, spectral sim. = 760, #4

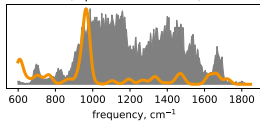
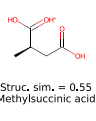

protonated HMDB0000622, spectral sim. = 743, #5

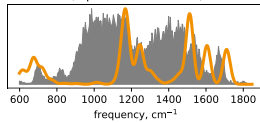

protonated HMDB0061879, spectral sim. = 726, #6

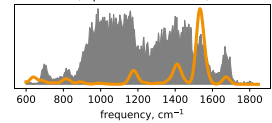
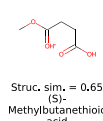

protonated HMDB0000661, spectral sim. = 701, #7

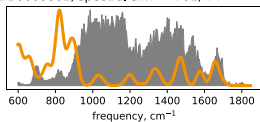
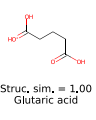

protonated HMDB0002001, spectral sim. = 697, #8

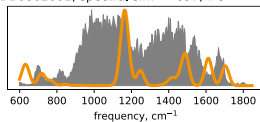
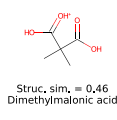

88 deprotonated HMDB0000679

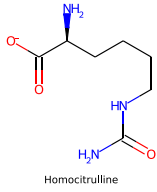

Spectra of deprotonated HMDB0000679, spectral sim. = 924, #1

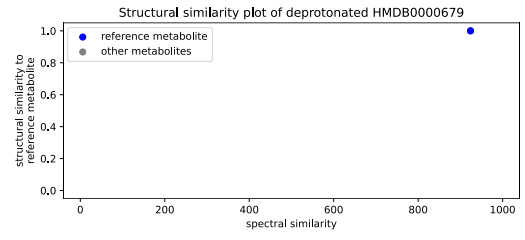
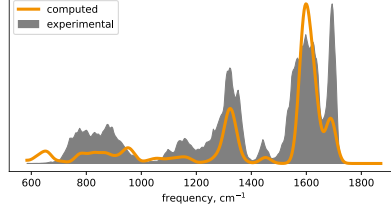

deprotonated HMDB0000679, spectral sim. = 924, #1

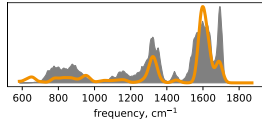
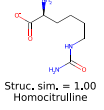

Struc. sim. = 1.00

89 protonated HMDB0000679

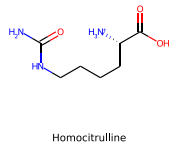

Spectra of protonated HMDB0000679, spectral sim. = 956, #1

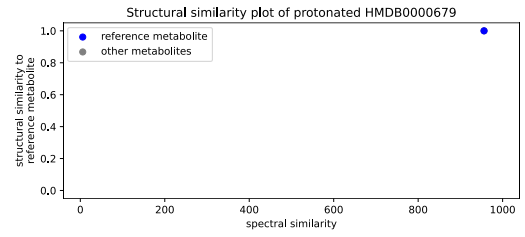
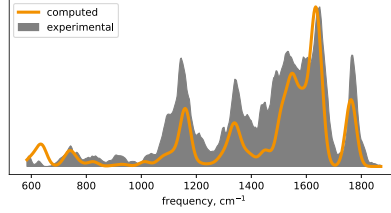

protonated HMDB0000679, spectral sim. = 956, #1

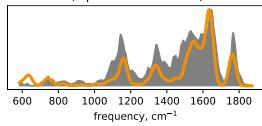
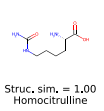

Struc. sim. = 1.00

90 sodiated HMDB0000679

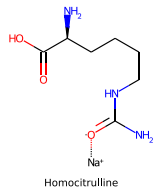

Spectra of sodiated HMDB0000679, spectral sim. = 920, #1

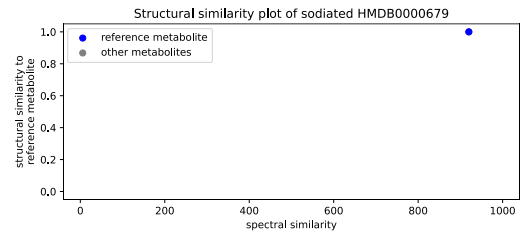
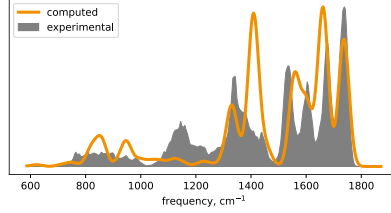

sodiated HMDB0000679, spectral sim. = 920, #1

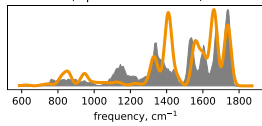
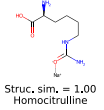

Struc. sim. = 1.00

91 protonated HMDB0000687

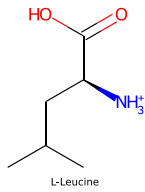

Spectra of protonated HMDB0000687, spectral sim. = 917, #1

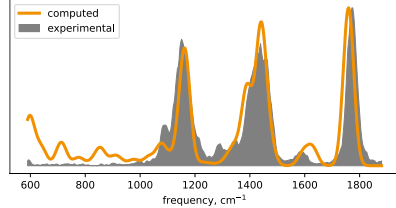

Structural similarity plot of protonated HMDB0000687

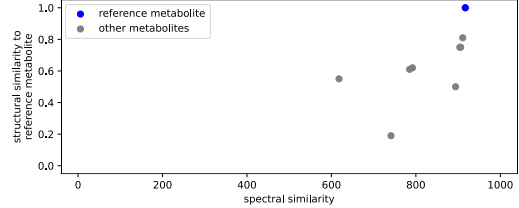

protonated HMDB0000687, spectral sim. = 917, #1

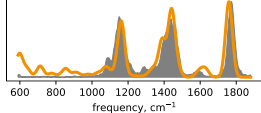
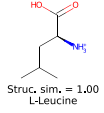

protonated HMDB0001645, spectral sim. = 911, #2

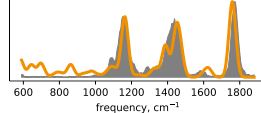
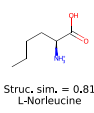

protonated HMDB0000557, spectral sim. = 906, #3

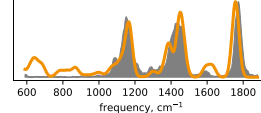
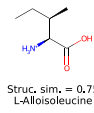

protonated HMDB0000172, spectral sim. = 904, #4

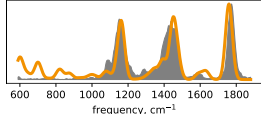
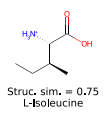

protonated HMDB0061716, spectral sim. = 894, #5

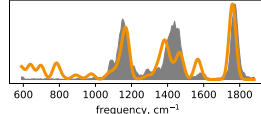
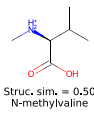

protonated HMDB0003640, spectral sim. = 792, #6

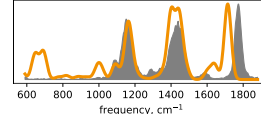
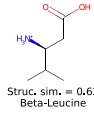

protonated HMDB0029168, spectral sim. = 785, #7

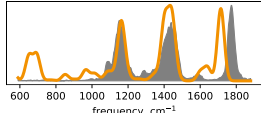
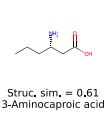

protonated HMDB0060650, spectral sim. = 741, #8

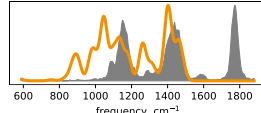
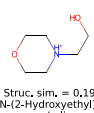

protonated HMDB0001901, spectral sim. = 618, #9

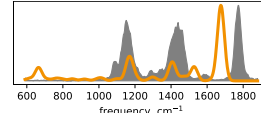
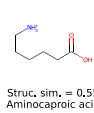

92 sodiated HMDB0000687

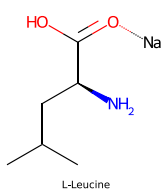

Spectra of sodiated HMDB0000687, spectral sim. = 878, #3

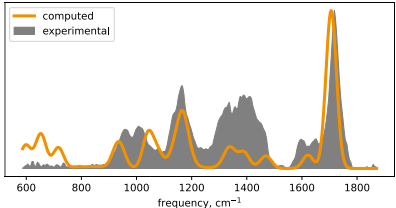

Structural similarity plot of sodiated HMDB0000687

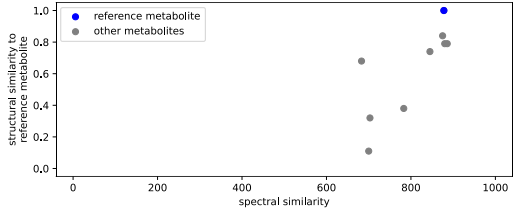

sodiated HMDB0000557, spectral sim. = 886, #1

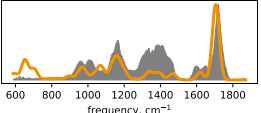
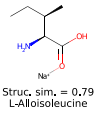

sodiated HMDB0000172, spectral sim. = 880, #2

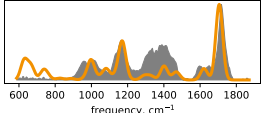
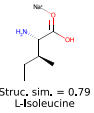

sodiated HMDB0000687, spectral sim. = 878, #3

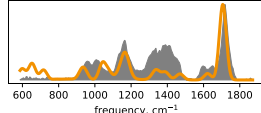

sodiated HMDB0001645, spectral sim. = 875, #4

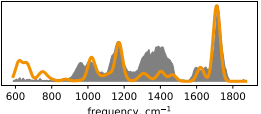
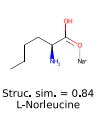

sodiated HMDB0061716, spectral sim. = 845, #5

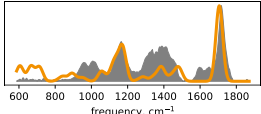

sodiated HMDB0029168, spectral sim. = 783, #6

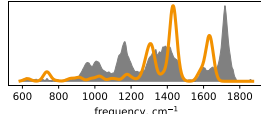
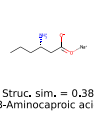

sodiated HMDB0001901, spectral sim. = 703, #7

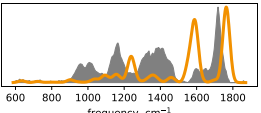

sodiated HMDB0060650, spectral sim. = 700, #8

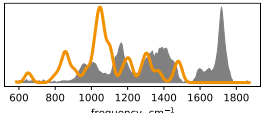

sodiated HMDB0003640, spectral sim. = 683, #9

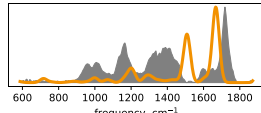
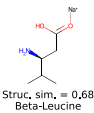

93 deprotonated HMDB0000715

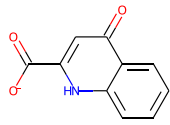

Kynurenic acid

Spectra of deprotonated HMDB0000715, spectral sim. = 886, #1

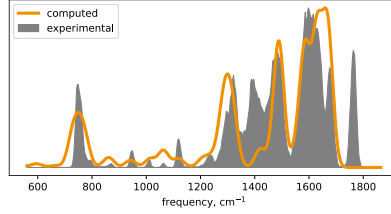

Structural similarity plot of deprotonated HMDB0000715

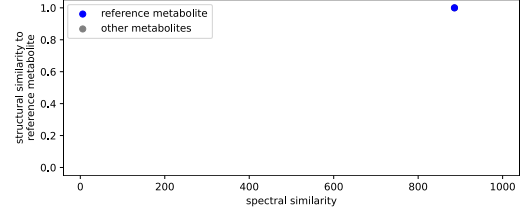

deprotonated HMDB0000715, spectral sim. = 886, #1



Struc. sim. = 1.00  
Kynurenic acid

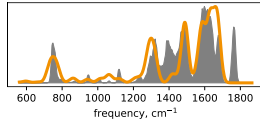

94 protonated HMDB0000715

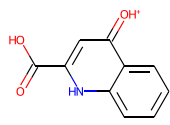

Kynurenic acid

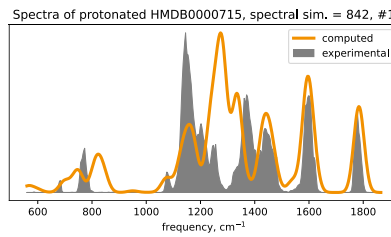

Structural similarity plot of protonated HMDB0000715

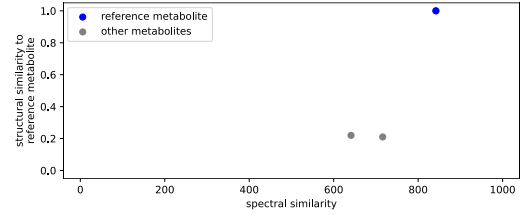

protonated HMDB0000715, spectral sim. = 842, #1



Struc. sim. = 1.00  
Kynurenic acid

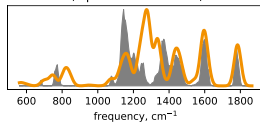

protonated HMDB0060331, spectral sim. = 716, #2



Struc. sim. = 0.21  
1-Nitronaphthalene-5,6-oxide

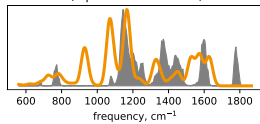

protonated HMDB0060332, spectral sim. = 641, #3



Struc. sim. = 0.22  
1-Nitronaphthalene-7,8-oxide

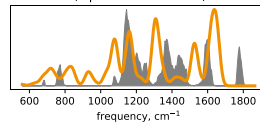

95 sodiated HMDB0000715

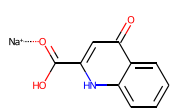

Kynurenic acid

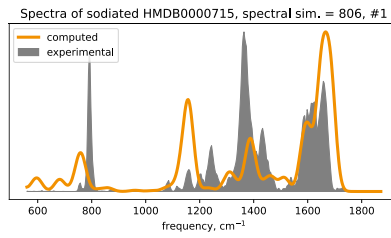

Structural similarity plot of sodiated HMDB0000715

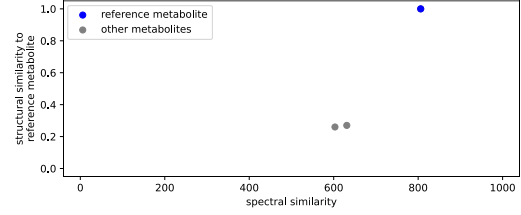

sodiated HMDB0000715, spectral sim. = 806, #1



Struc. sim. = 1.00  
Kynurenic acid

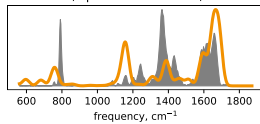

sodiated HMDB0060332, spectral sim. = 631, #2



Struc. sim. = 0.27  
1-Nitronaphthalene-7,8-oxide

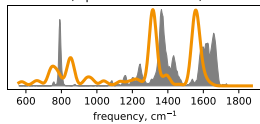

sodiated HMDB0060331, spectral sim. = 603, #3



Struc. sim. = 0.26  
1-Nitronaphthalene-5,6-oxide

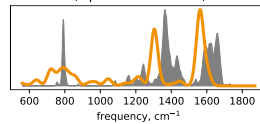

96 deprotonated HMDB0000759

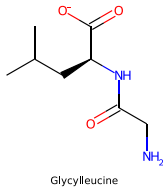

Spectra of deprotonated HMDB0000759, spectral sim. = 908, #2

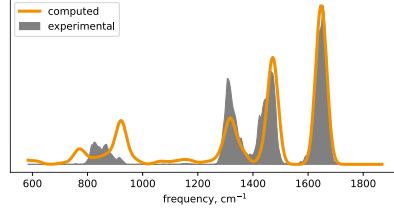

Structural similarity plot of deprotonated HMDB0000759

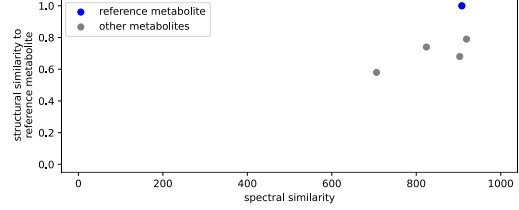

deprotonated HMDB0000446, spectral sim. = 919, #1

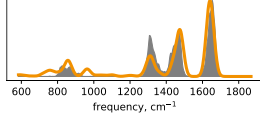
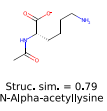

deprotonated HMDB0000759, spectral sim. = 908, #2

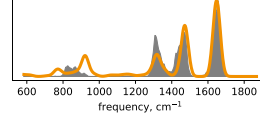
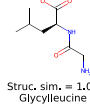

deprotonated HMDB0028929, spectral sim. = 903, #3

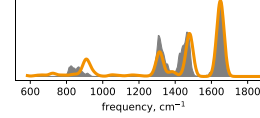

deprotonated HMDB0028700, spectral sim. = 824, #4

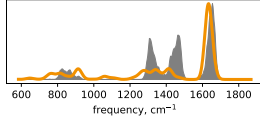
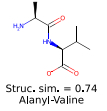

deprotonated HMDB0000206, spectral sim. = 706, #5

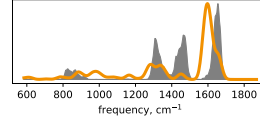

97 protonated HMDB0000759

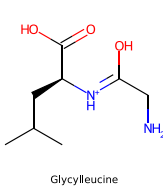

Spectra of protonated HMDB0000759, spectral sim. = 854, #3

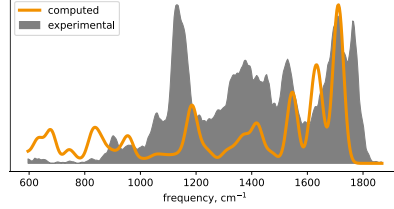

Structural similarity plot of protonated HMDB0000759

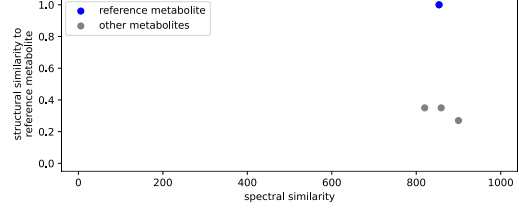

protonated HMDB0028700, spectral sim. = 900, #1

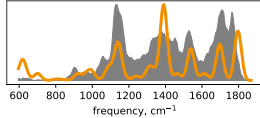
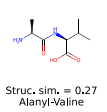

protonated HMDB0000206, spectral sim. = 859, #2

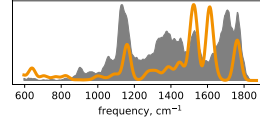
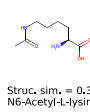

protonated HMDB0000759, spectral sim. = 854, #3

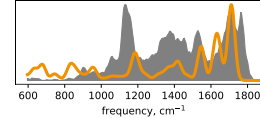
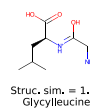

protonated HMDB0000446, spectral sim. = 820, #4

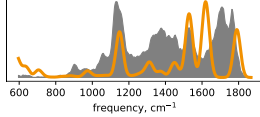
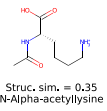

98 deprotonated HMDB0000765

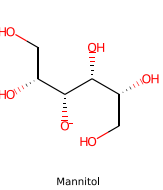

Spectra of deprotonated HMDB0000765, spectral sim. = 910, #2

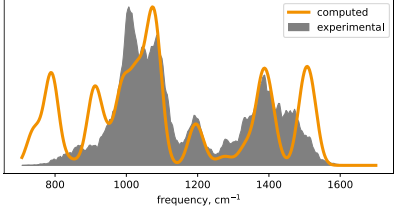

Structural similarity plot of deprotonated HMDB0000765

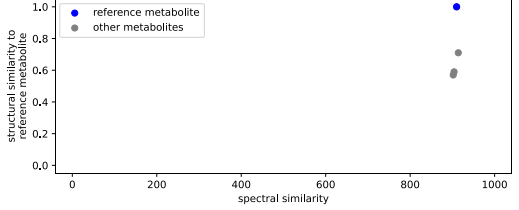

deprotonated HMDB0000107, spectral sim. = 914, #1

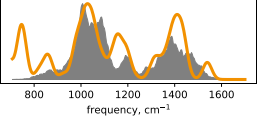
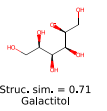

deprotonated HMDB0000765, spectral sim. = 910, #2

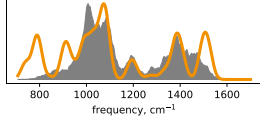
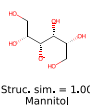

deprotonated HMDB0000247, spectral sim. = 904, #3

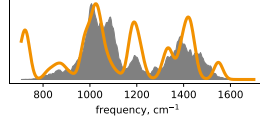
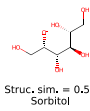

deprotonated HMDB0011632, spectral sim. = 902, #4

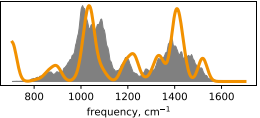



99 deprotonated HMDB0000821

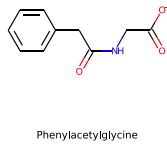

Spectra of deprotonated HMDB0000821, spectral sim. = 914, #2

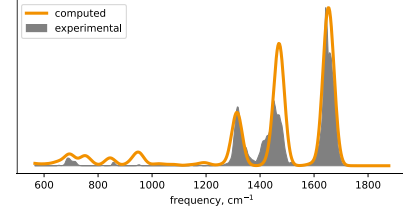

Structural similarity plot of deprotonated HMDB0000821

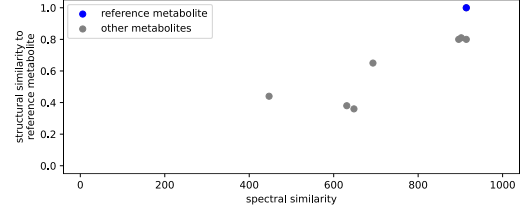

deprotonated HMDB0011723, spectral sim. = 914, #1

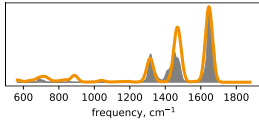
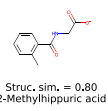

deprotonated HMDB0000821, spectral sim. = 914, #2

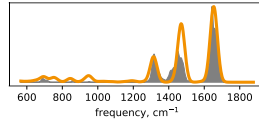
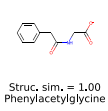

deprotonated HMDB0013245, spectral sim. = 902, #3

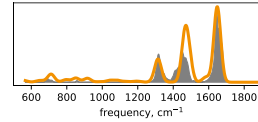
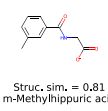

deprotonated HMDB0013292, spectral sim. = 896, #4

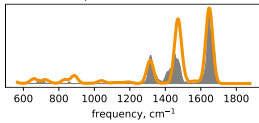
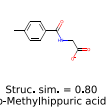

deprotonated HMDB0034250, spectral sim. = 693, #5

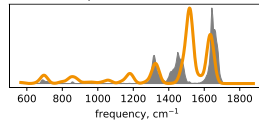
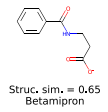

deprotonated HMDB0060366, spectral sim. = 648, #6

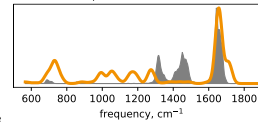
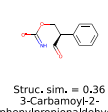

deprotonated HMDB0032388, spectral sim. = 631, #7

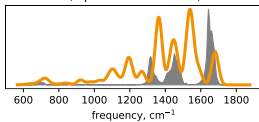
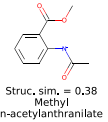

deprotonated HMDB0000859, spectral sim. = 447, #8

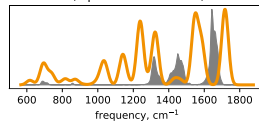
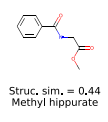

100 protonated HMDB0000821

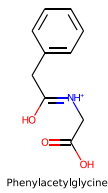

Spectra of protonated HMDB0000821, spectral sim. = 755, #5

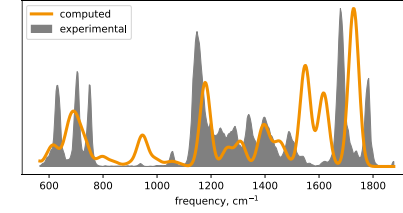

Structural similarity plot of protonated HMDB0000821

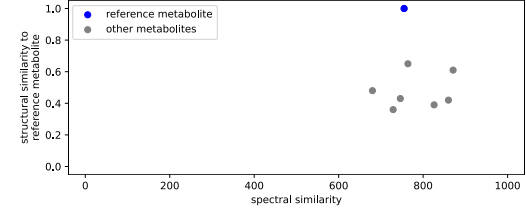

protonated HMDB0011723, spectral sim. = 871, #1

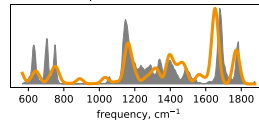
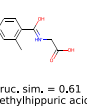

protonated HMDB0013245, spectral sim. = 860, #2

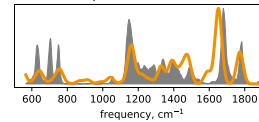
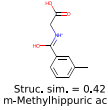

protonated HMDB0013292, spectral sim. = 826, #3

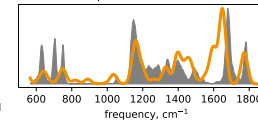
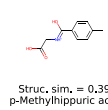

protonated HMDB0034250, spectral sim. = 764, #4

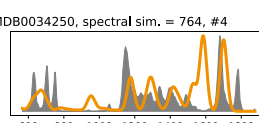
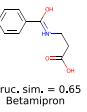

protonated HMDB0000821, spectral sim. = 755, #5

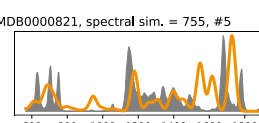
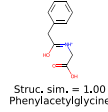

protonated HMDB0032388, spectral sim. = 746, #6

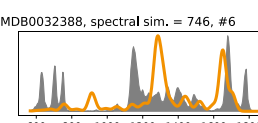
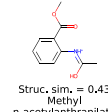

protonated HMDB0060366, spectral sim. = 729, #7

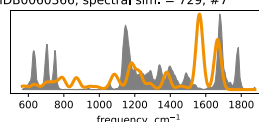
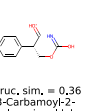

protonated HMDB0000859, spectral sim. = 680, #8

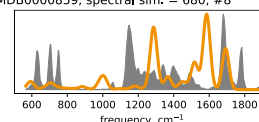
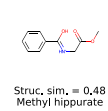

101 sodiated HMDB0000821

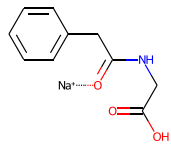

Phenylacetylglycine

Spectra of sodiated HMDB0000821, spectral sim. = 896, #1

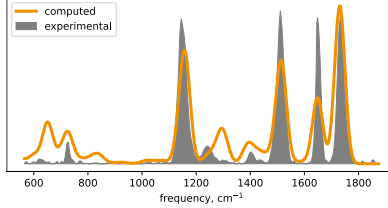

Structural similarity plot of sodiated HMDB0000821

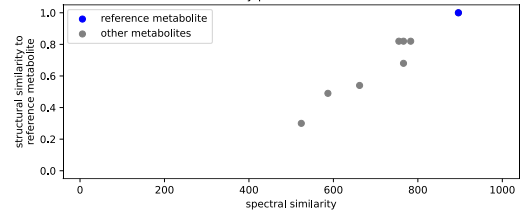

sodiated HMDB0000821, spectral sim. = 896, #1



Struc. sim. = 1.00  
Phenylacetylglycine

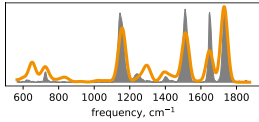

sodiated HMDB0011723, spectral sim. = 783, #2



Struc. sim. = 0.82  
2-Methylhippuric acid

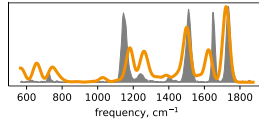

sodiated HMDB0034250, spectral sim. = 766, #3



Struc. sim. = 0.68  
Betamipron

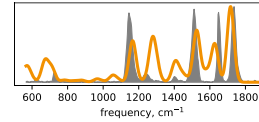

sodiated HMDB0013245, spectral sim. = 766, #4



Struc. sim. = 0.82  
m-Methylhippuric acid

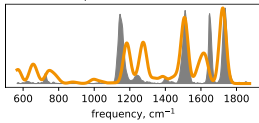

sodiated HMDB0013292, spectral sim. = 755, #5



Struc. sim. = 0.82  
p-Methylhippuric acid

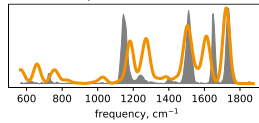

sodiated HMDB0000859, spectral sim. = 662, #6



Struc. sim. = 0.54  
Methyl hippurate

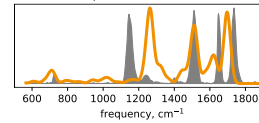

sodiated HMDB0032388, spectral sim. = 587, #7



Struc. sim. = 0.49  
Methyl  
n-acetylanthranilate

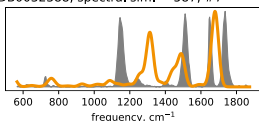

sodiated HMDB0060366, spectral sim. = 524, #8



Struc. sim. = 0.30  
3-Carbamoyl-2-  
phenylpropionaldehyde

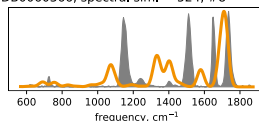

102 deprotonated HMDB0000822

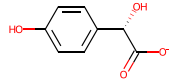

p-Hydroxymandelic acid

Spectra of deprotonated HMDB0000822, spectral sim. = 878, #1

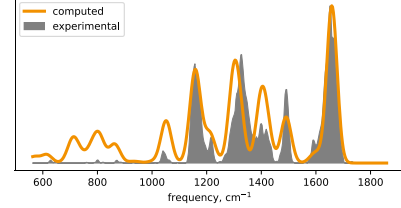

Structural similarity plot of deprotonated HMDB0000822

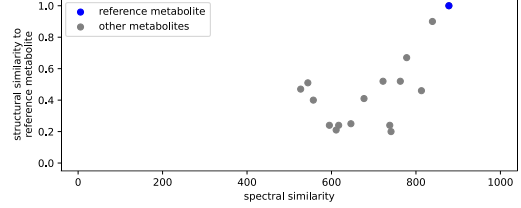

deprotonated HMDB0000822, spectral sim. = 878, #1



Struc. sim. = 1.00  
p-Hydroxymandelic acid

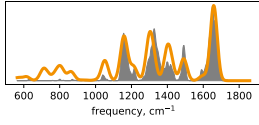

deprotonated HMDB0000750, spectral sim. = 839, #2



Struc. sim. = 0.90  
3-Hydroxymandelic acid

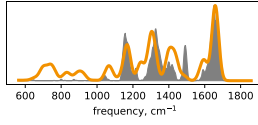

deprotonated HMDB0240257, spectral sim. = 813, #3



Struc. sim. = 0.46  
Quinolacetic acid

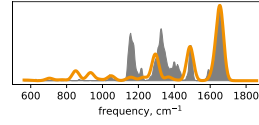

deprotonated HMDB0000130, spectral sim. = 778, #4



Struc. sim. = 0.67  
Homogentisic acid

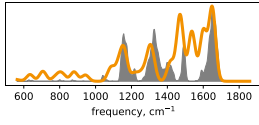

deprotonated HMDB0140902, spectral sim. = 763, #5



Struc. sim. = 0.52  
3-hydroxy-2-methoxybenzoic acid

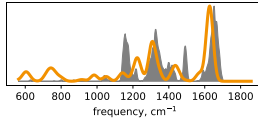

deprotonated HMDB0000484, spectral sim. = 741, #6



Struc. sim. = 0.20  
Vanillic acid

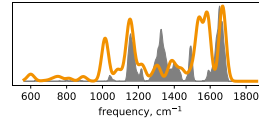

deprotonated HMDB0060003, spectral sim. = 738, #7



Struc. sim. = 0.24  
Isovanillic acid

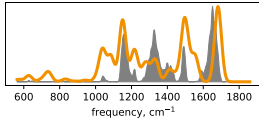

deprotonated HMDB0125536, spectral sim. = 722, #8



Struc. sim. = 0.52  
3-hydroxy-5-methoxybenzoic acid

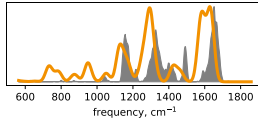

deprotonated HMDB0029644, spectral sim. = 677, #9



Struc. sim. = 0.41  
Trihydroxyacetophenone

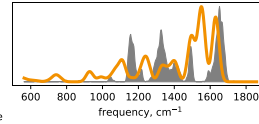

deprotonated HMDB0001868, spectral sim. = 646, #10



Struc. sim. = 0.25  
5-Methoxysalicylic acid

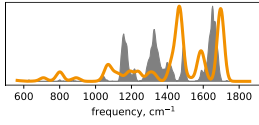

deprotonated HMDB0059713, spectral sim. = 617, #11



Struc. sim. = 0.24  
3-Methoxysalicylic acid

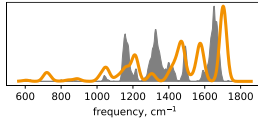

deprotonated HMDB0033129, spectral sim. = 611, #12



Struc. sim. = 0.21  
3-Acetyl-4-hydroxy-6-methyl-2H-pyran-2-one

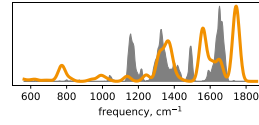

deprotonated HMDB0131176, spectral sim. = 595, #13



Struc. sim. = 0.24  
2-hydroxy-4-methoxybenzoic acid

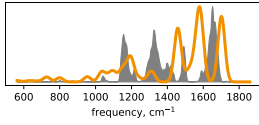

deprotonated HMDB0006242, spectral sim. = 557, #14



Struc. sim. = 0.40  
3,4-Dihydroxymandelaldehyde

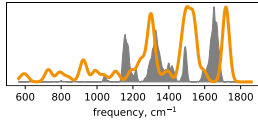

deprotonated HMDB0001336, spectral sim. = 544, #15



Struc. sim. = 0.51  
3,4-Dihydroxybenzeneacetic acid

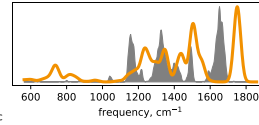

deprotonated HMDB0094709, spectral sim. = 527, #16



Struc. sim. = 0.47  
3,5-Dihydroxyphenylacetic acid

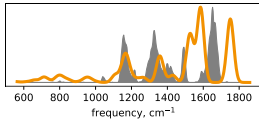

103 sodiated HMDB0000822

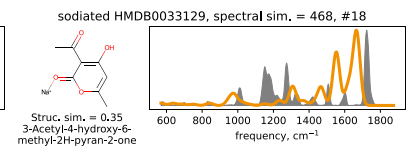
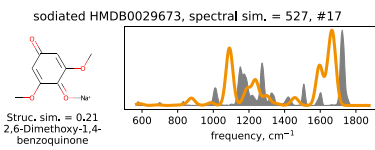
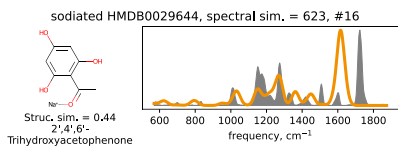
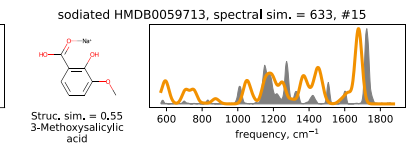
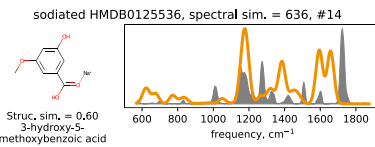
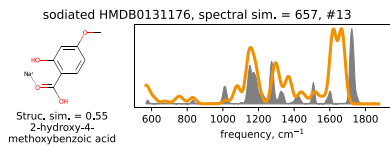
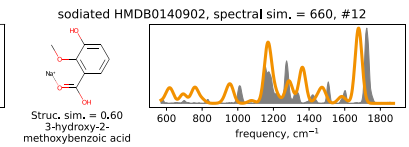
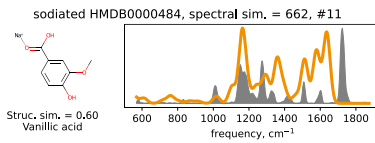
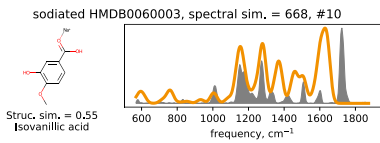
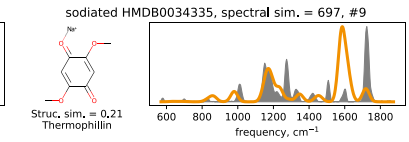
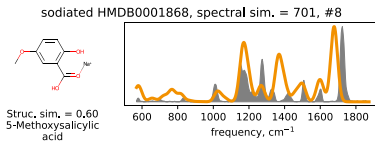
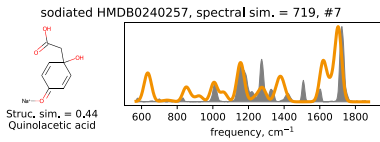
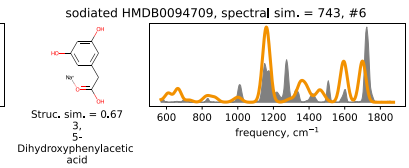
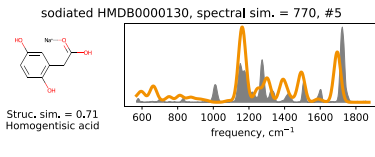
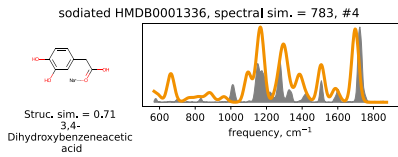
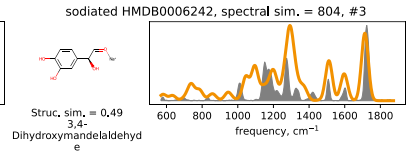
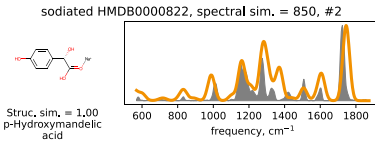
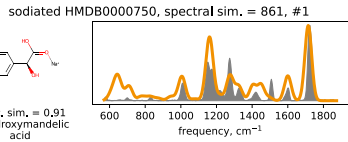
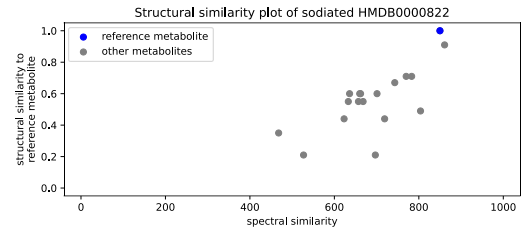
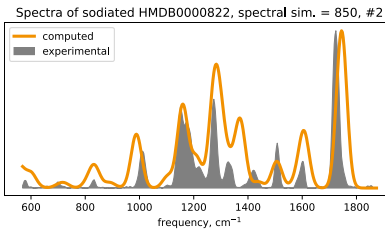
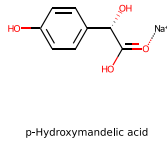

104 deprotonated HMDB0000828

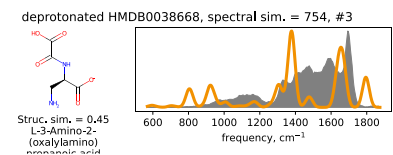
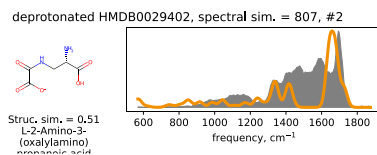
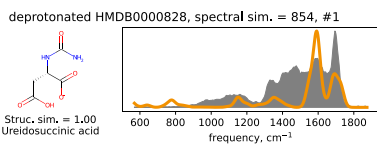
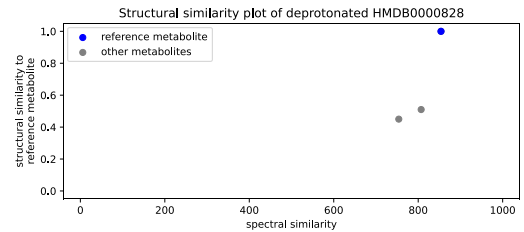
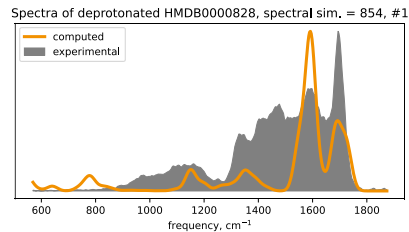
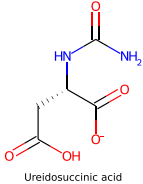

105 protonated HMDB0000828

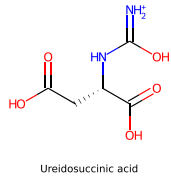

Spectra of protonated HMDB0000828, spectral sim. = 946, #1

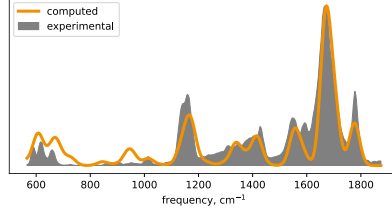

Structural similarity plot of protonated HMDB0000828

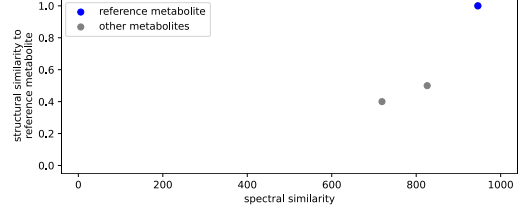

protonated HMDB0000828, spectral sim. = 946, #1

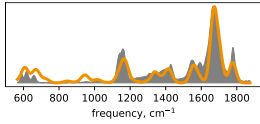
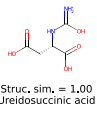

protonated HMDB0029402, spectral sim. = 826, #2

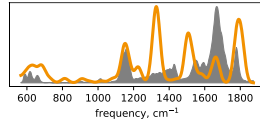

protonated HMDB0038668, spectral sim. = 719, #3

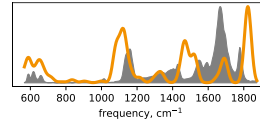

106 sodiated HMDB0000828

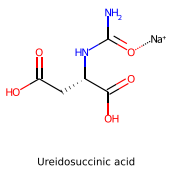

Spectra of sodiated HMDB0000828, spectral sim. = 884, #2

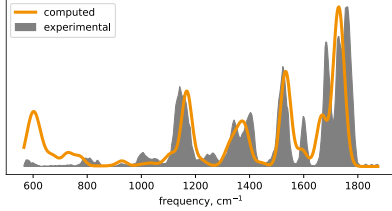

Structural similarity plot of sodiated HMDB0000828

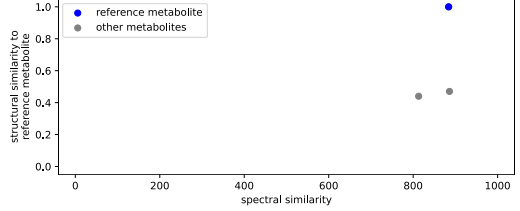

sodiated HMDB0029402, spectral sim. = 886, #1

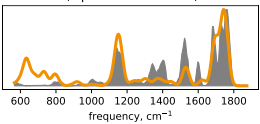

sodiated HMDB0000828, spectral sim. = 884, #2

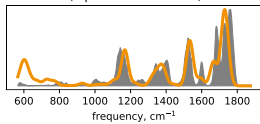

sodiated HMDB0038668, spectral sim. = 813, #3

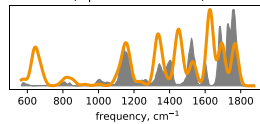
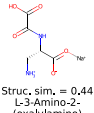

107 deprotonated HMDB0000842

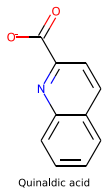

Spectra of deprotonated HMDB0000842, spectral sim. = 889, #1

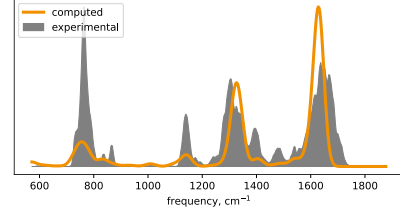

Structural similarity plot of deprotonated HMDB0000842

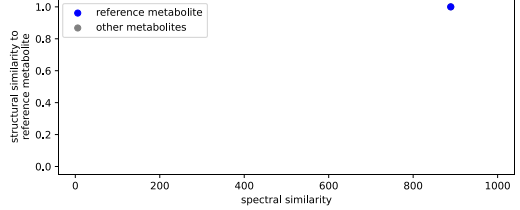

deprotonated HMDB0000842, spectral sim. = 889, #1

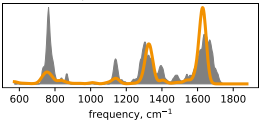
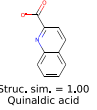

108 protonated HMDB0000842

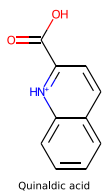

Spectra of protonated HMDB0000842, spectral sim. = 900, #1

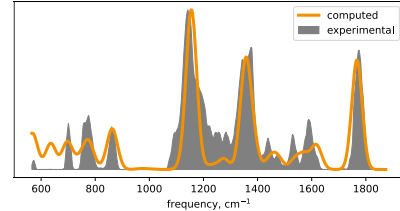

Structural similarity plot of protonated HMDB0000842

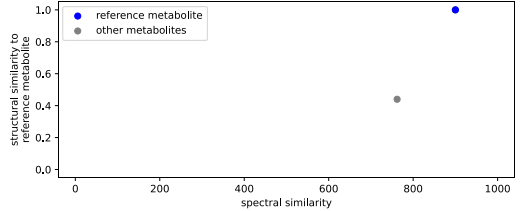

protonated HMDB0000842, spectral sim. = 900, #1

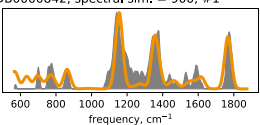
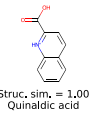

protonated HMDB0062188, spectral sim. = 762, #2

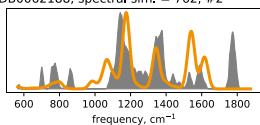
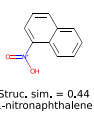

109 sodiated HMDB0000842

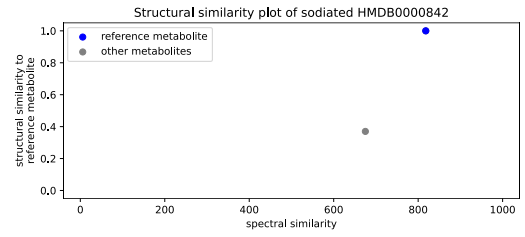
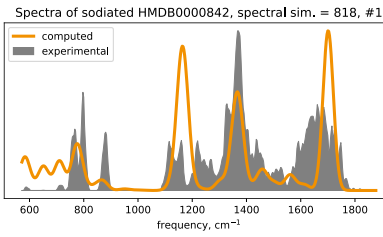
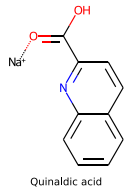

sodiated HMDB0000842, spectral sim. = 818, #1

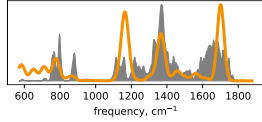
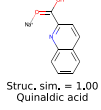

sodiated HMDB0062188, spectral sim. = 675, #2

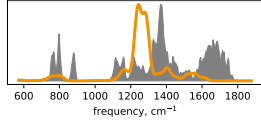
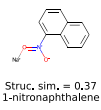

110 deprotonated HMDB0000860

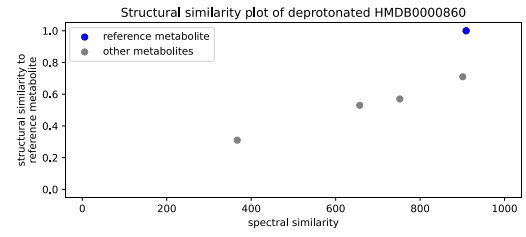
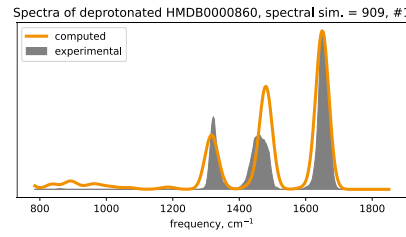
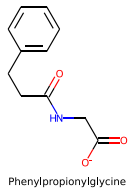

deprotonated HMDB0000860, spectral sim. = 909, #1

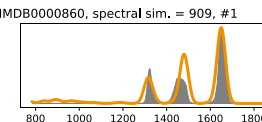
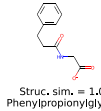

deprotonated HMDB0000512, spectral sim. = 901, #2

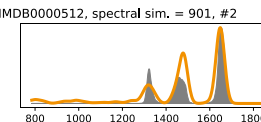
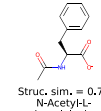

deprotonated HMDB0060608, spectral sim. = 752, #3

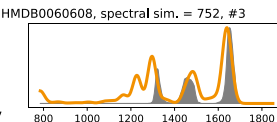
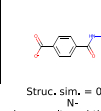

deprotonated HMDB0002042, spectral sim. = 657, #4

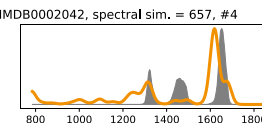
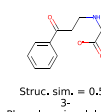

deprotonated HMDB0061682, spectral sim. = 367, #5

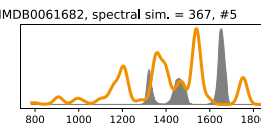
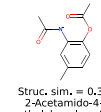

111 protonated HMDB0000860

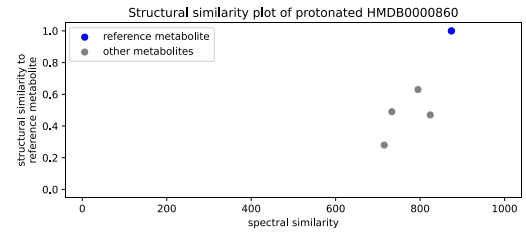
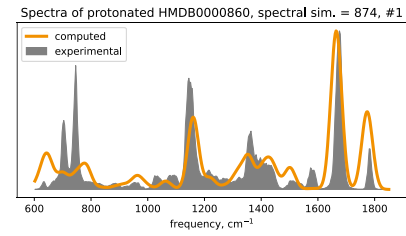
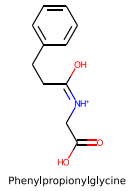

protonated HMDB0000860, spectral sim. = 874, #1

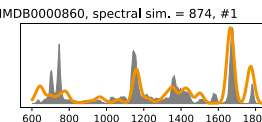
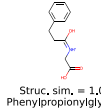

protonated HMDB0060608, spectral sim. = 824, #2

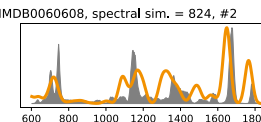
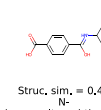

protonated HMDB0002042, spectral sim. = 795, #3

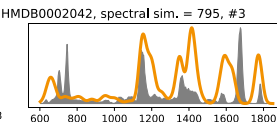
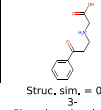

protonated HMDB0000512, spectral sim. = 733, #4

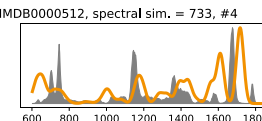
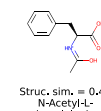

protonated HMDB0061682, spectral sim. = 715, #5

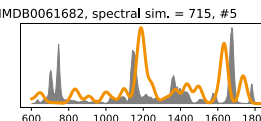

112 sodiated HMDB0000860

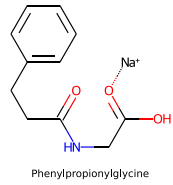

Spectra of sodiated HMDB0000860, spectral sim. = 887, #1

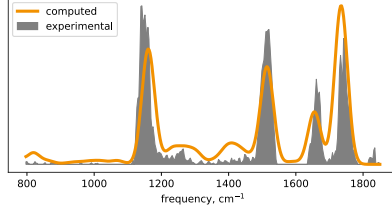

Structural similarity plot of sodiated HMDB0000860

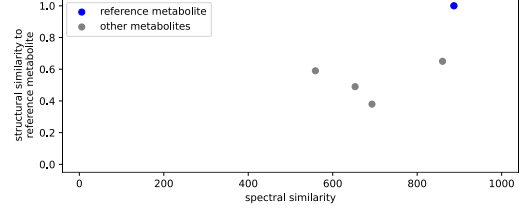

sodiated HMDB0000860, spectral sim. = 887, #1

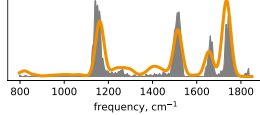
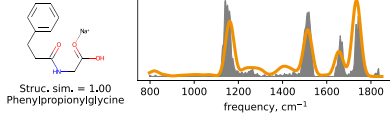

sodiated HMDB0000512, spectral sim. = 860, #2

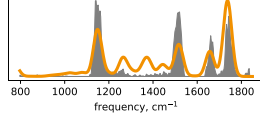
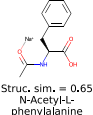

sodiated HMDB0061682, spectral sim. = 693, #3

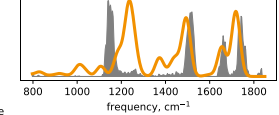

sodiated HMDB0060608, spectral sim. = 653, #4

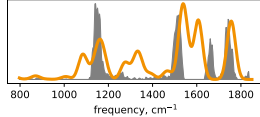
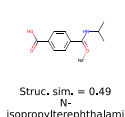

sodiated HMDB0002042, spectral sim. = 559, #5

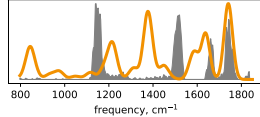
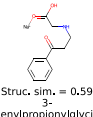

113 deprotonated HMDB0000873

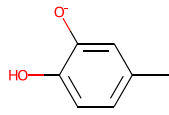

Spectra of deprotonated HMDB0000873, spectral sim. = 895, #1

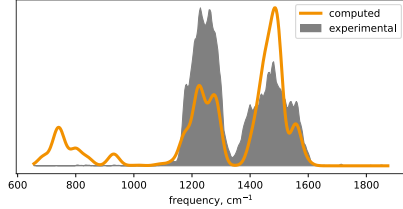

Structural similarity plot of deprotonated HMDB0000873

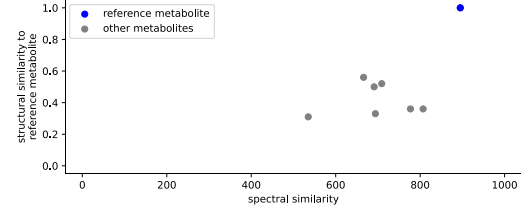

deprotonated HMDB0000873, spectral sim. = 895, #1

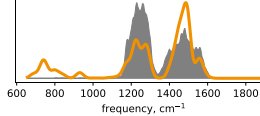
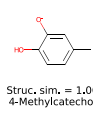

deprotonated HMDB0001398, spectral sim. = 807, #2

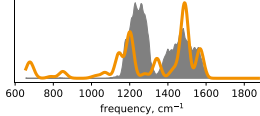
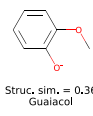

deprotonated HMDB0029696, spectral sim. = 777, #3

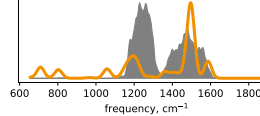
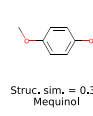

deprotonated HMDB0059709, spectral sim. = 709, #4

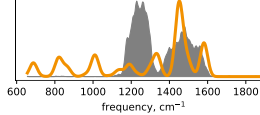
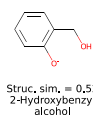

deprotonated HMDB0135619, spectral sim. = 694, #5

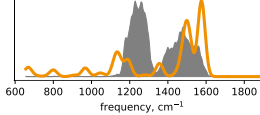
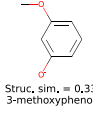

deprotonated HMDB0059712, spectral sim. = 691, #6

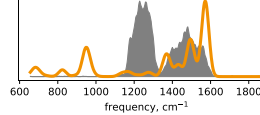
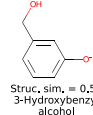

deprotonated HMDB0011724, spectral sim. = 666, #7

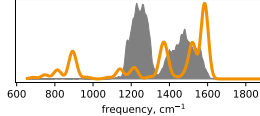
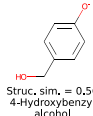

deprotonated HMDB0038963, spectral sim. = 535, #8

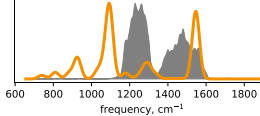
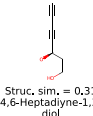

114 protonated HMDB0000873

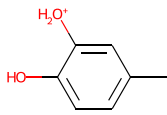

4-Methylcatechol

Spectra of protonated HMDB0000873, spectral sim. = 764, #11

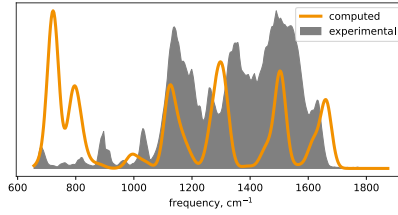

Structural similarity plot of protonated HMDB0000873

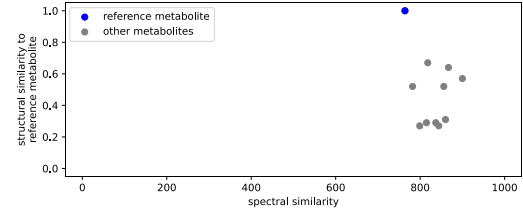

protonated HMDB0135619, spectral sim. = 900, #1



Struc. sim. = 0.57  
3-methoxyphenol

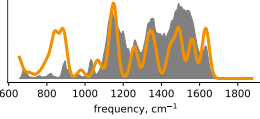

protonated HMDB0029696, spectral sim. = 867, #2



Struc. sim. = 0.64  
Mequinol

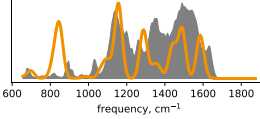

protonated HMDB0035226, spectral sim. = 860, #3



Struc. sim. = 0.31  
2-Acetyl-5-methylfuran

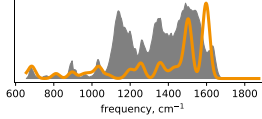

protonated HMDB0001398, spectral sim. = 856, #4



Struc. sim. = 0.52  
Guaiacol

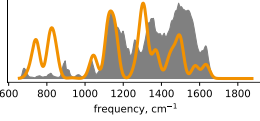

protonated HMDB0032917, spectral sim. = 844, #5



Struc. sim. = 0.27  
1-(2-Furanyl)-2-propanone

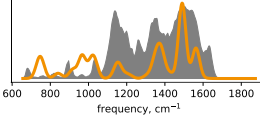

protonated HMDB0034877, spectral sim. = 837, #6



Struc. sim. = 0.29  
2-Acetyl-3-methylfuran

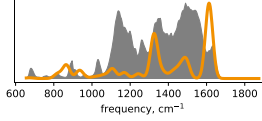

protonated HMDB0059712, spectral sim. = 818, #7



Struc. sim. = 0.67  
3-Hydroxybenzyl alcohol

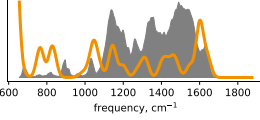

protonated HMDB0038963, spectral sim. = 815, #8



Struc. sim. = 0.29  
4,6-Heptadiyne-1,3-diol

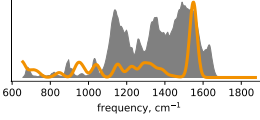

protonated HMDB0040280, spectral sim. = 799, #9



Struc. sim. = 0.27  
1-(2-Furanyl)-1-propanone

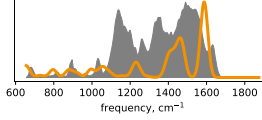

protonated HMDB0059709, spectral sim. = 782, #10



Struc. sim. = 0.52  
2-Hydroxybenzyl alcohol

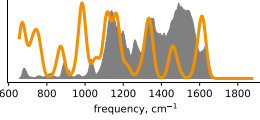

protonated HMDB0000873, spectral sim. = 764, #11



Struc. sim. = 1.00  
4-Methylcatechol

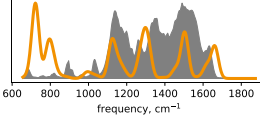



115 sodiated HMDB0000873

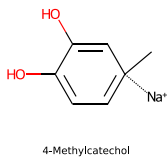

Spectra of sodiated HMDB0000873, spectral sim. = 884, #1

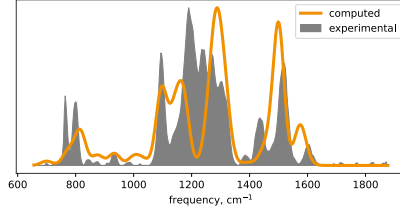

Structural similarity plot of sodiated HMDB0000873

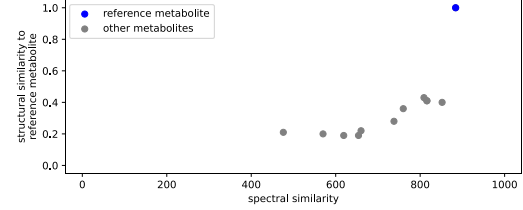

sodiated HMDB0000873, spectral sim. = 884, #1

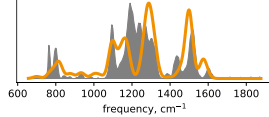
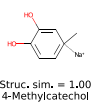

sodiated HMDB0001398, spectral sim. = 852, #2

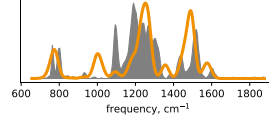
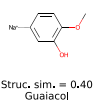

sodiated HMDB0011724, spectral sim. = 816, #3

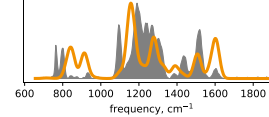
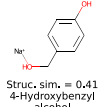

sodiated HMDB0059712, spectral sim. = 816, #4

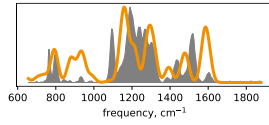
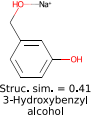

sodiated HMDB0029696, spectral sim. = 809, #5

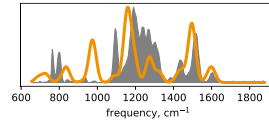
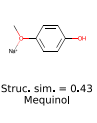

sodiated HMDB0059709, spectral sim. = 760, #6

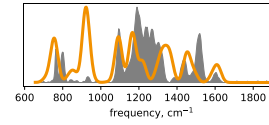
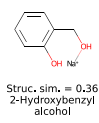

sodiated HMDB0135619, spectral sim. = 738, #7

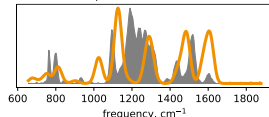
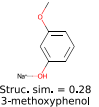

sodiated HMDB0035226, spectral sim. = 660, #8

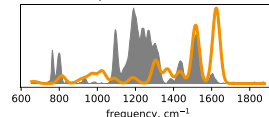

sodiated HMDB0032917, spectral sim. = 654, #9

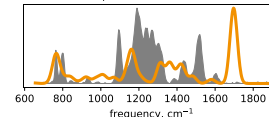
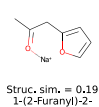

sodiated HMDB0040280, spectral sim. = 619, #10

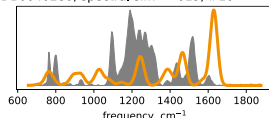

sodiated HMDB0034877, spectral sim. = 570, #11

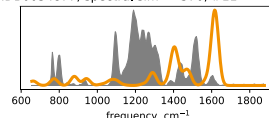
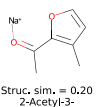

sodiated HMDB0038963, spectral sim. = 476, #12

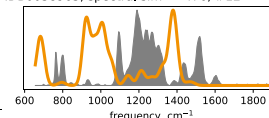
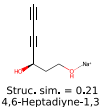

116 deprotonated HMDB0000904

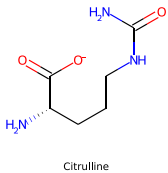

Spectra of deprotonated HMDB0000904, spectral sim. = 891, #1

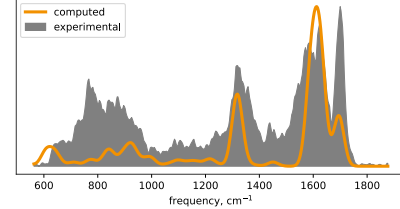

Structural similarity plot of deprotonated HMDB0000904

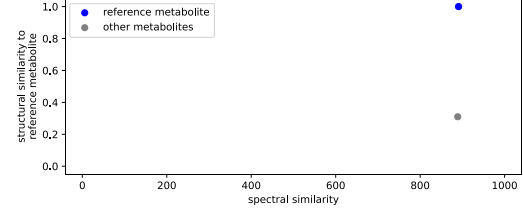

deprotonated HMDB0000904, spectral sim. = 891, #1

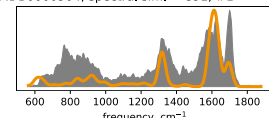

deprotonated HMDB0003148, spectral sim. = 889, #2

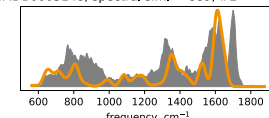
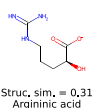

117 protonated HMDB0000904

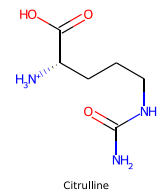

Spectra of protonated HMDB0000904, spectral sim. = 939, #1

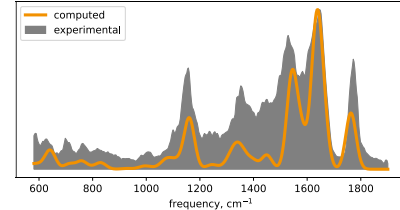

Structural similarity plot of protonated HMDB0000904

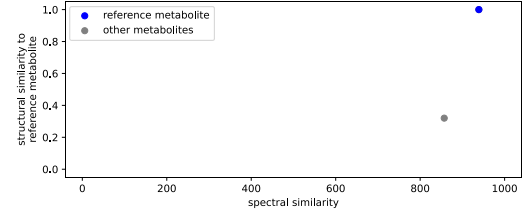

protonated HMDB0000904, spectral sim. = 939, #1

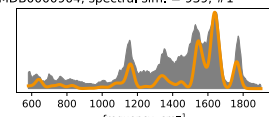
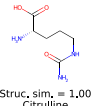

protonated HMDB0003148, spectral sim. = 857, #2

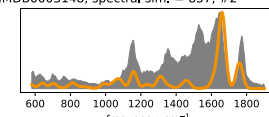
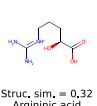

118 sodiated HMDB0000904

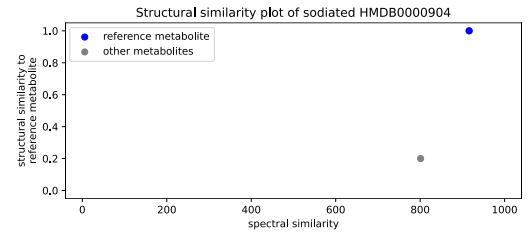
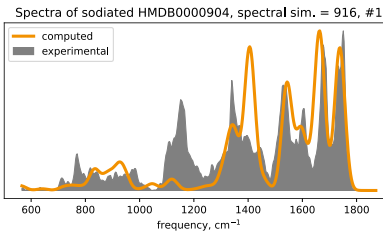
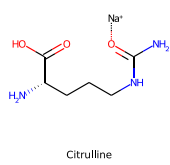

sodiated HMDB0000904, spectral sim. = 916, #1

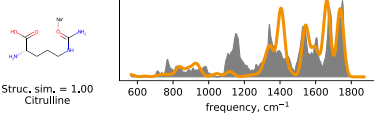

sodiated HMDB0003148, spectral sim. = 801, #2

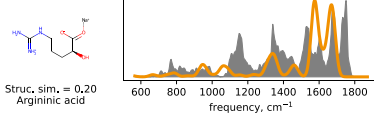

119 deprotonated HMDB0000929

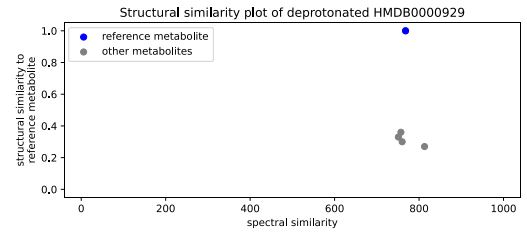
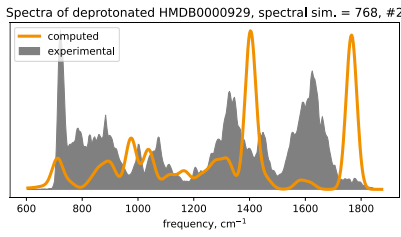
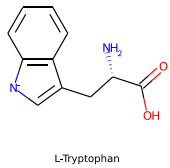

deprotonated HMDB0060878, spectral sim. = 813, #1

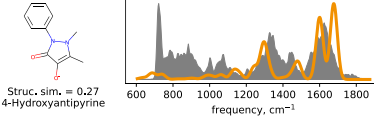

deprotonated HMDB0000929, spectral sim. = 768, #2

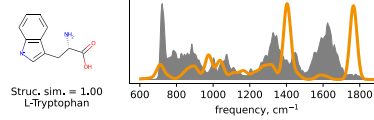

deprotonated HMDB0060967, spectral sim. = 760, #3

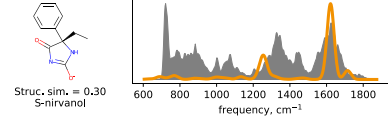

deprotonated HMDB0060533, spectral sim. = 757, #4

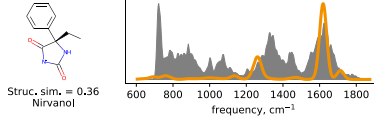

deprotonated HMDB0014892, spectral sim. = 751, #5

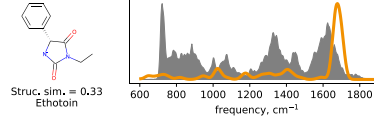

120 protonated HMDB0000929

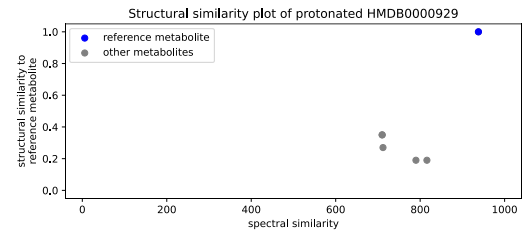
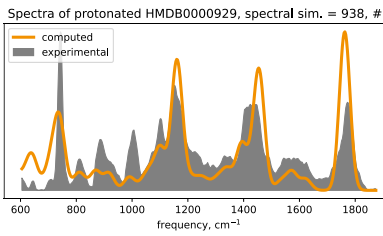
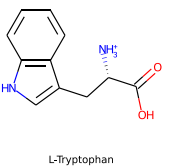

protonated HMDB0000929, spectral sim. = 938, #1

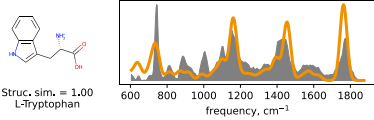

protonated HMDB0060878, spectral sim. = 816, #2

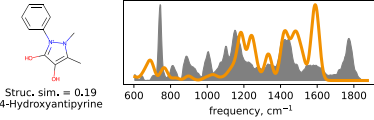

protonated HMDB0013840, spectral sim. = 790, #3

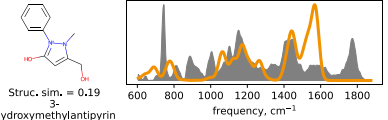

protonated HMDB0014892, spectral sim. = 712, #4

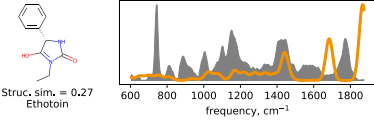

protonated HMDB0060533, spectral sim. = 710, #5

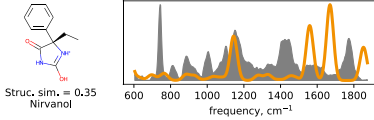

protonated HMDB0060967, spectral sim. = 710, #6

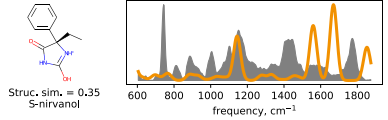

121 sodiated HMDB0000929

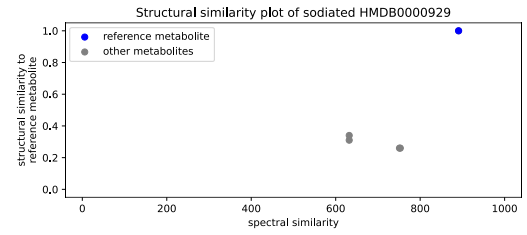
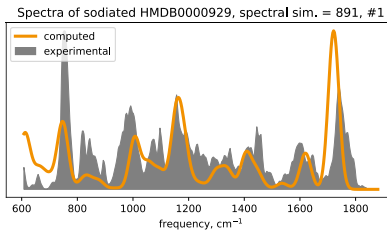
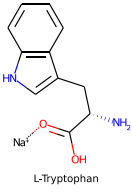

sodiated HMDB0000929, spectral sim. = 891, #1

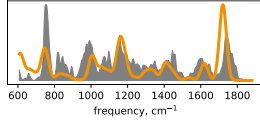

sodiated HMDB0060878, spectral sim. = 753, #2

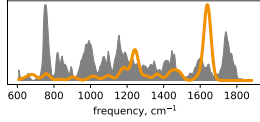
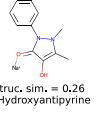

sodiated HMDB0013840, spectral sim. = 751, #3

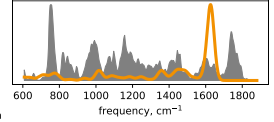

sodiated HMDB0060967, spectral sim. = 632, #4

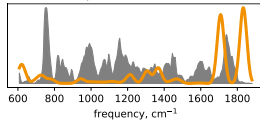

sodiated HMDB0060533, spectral sim. = 632, #5

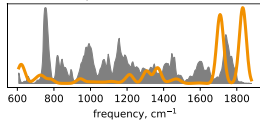
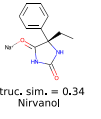

122 deprotonated HMDB0000930

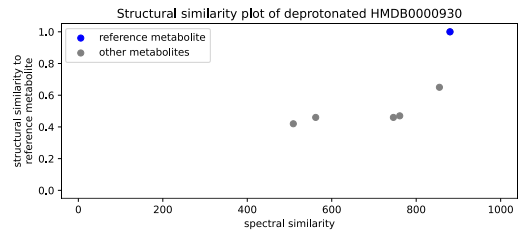
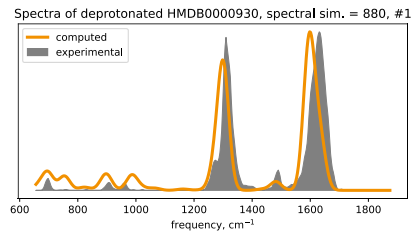
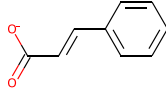

deprotonated HMDB0000930, spectral sim. = 880, #1

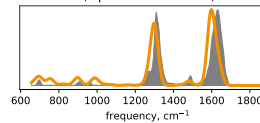
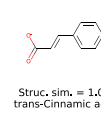

deprotonated HMDB0000567, spectral sim. = 855, #2

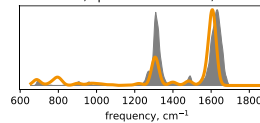
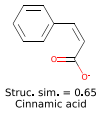

deprotonated HMDB0031725, spectral sim. = 761, #3

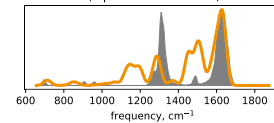
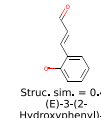

deprotonated HMDB0135274, spectral sim. = 746, #4

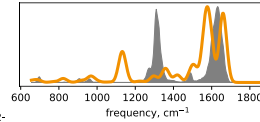
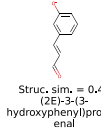

deprotonated HMDB0040986, spectral sim. = 562, #5

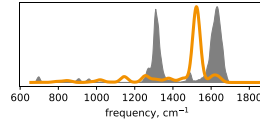
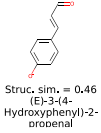

deprotonated HMDB0135273, spectral sim. = 509, #6

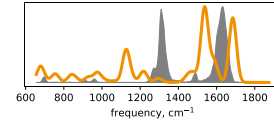
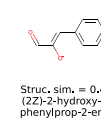

123 sodiated HMDB0000930

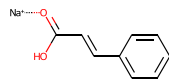

trans-Cinnamic acid

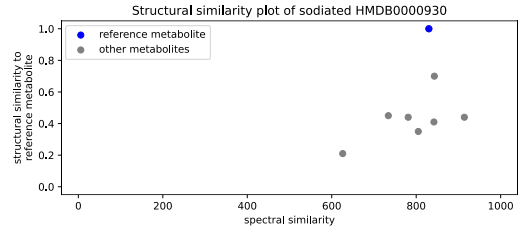
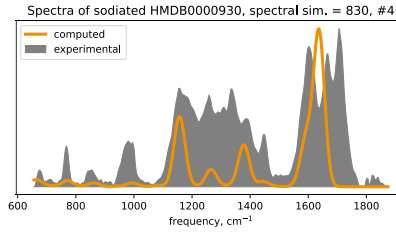

sodiated HMDB0035243, spectral sim. = 914, #1



Struc. sim. = 0.44  
1-Phenyl-1,2-propanedione

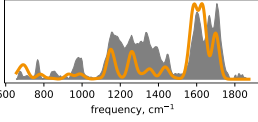

sodiated HMDB0000567, spectral sim. = 843, #2



Struc. sim. = 0.70  
Cinnamic acid

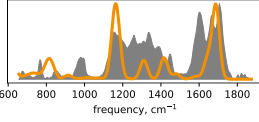

sodiated HMDB0135273, spectral sim. = 842, #3



Struc. sim. = 0.41  
(2Z)-2-hydroxy-3-phenylprop-2-enal

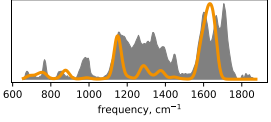

sodiated HMDB0000930, spectral sim. = 830, #4



Struc. sim. = 1.00  
trans-Cinnamic acid

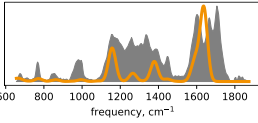

sodiated HMDB0036626, spectral sim. = 805, #5



Struc. sim. = 0.35  
3,4-Dihydro-2H-1-benzopyran-2-one

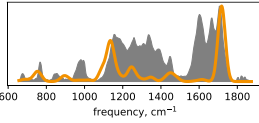

sodiated HMDB0040986, spectral sim. = 781, #6



Struc. sim. = 0.44  
(E)-3-(4-Hydroxyphenyl)-2-propenal

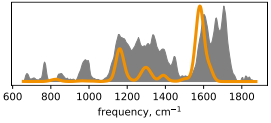

sodiated HMDB0135274, spectral sim. = 734, #7



Struc. sim. = 0.45  
(2E)-3-(3-hydroxyphenyl)prop-2-enal

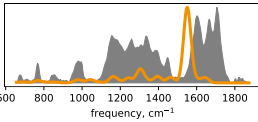

sodiated HMDB0032947, spectral sim. = 626, #8



Struc. sim. = 0.21  
Di-2-furanylmethane

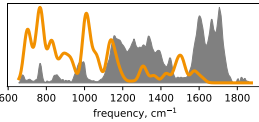

124 protonated HMDB0000959

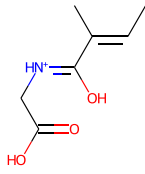

Tiglylglycine

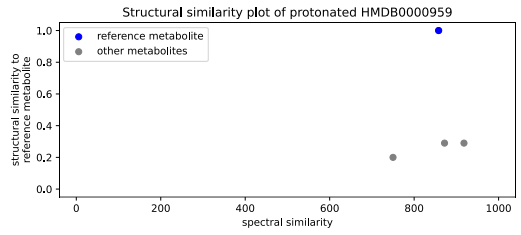
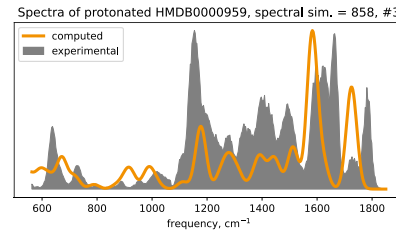

protonated HMDB0000459, spectral sim. = 918, #1



Struc. sim. = 0.29  
Methylcrotonylglycine

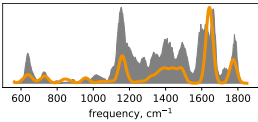

protonated HMDB0094701, spectral sim. = 872, #2



Struc. sim. = 0.29  
N-Acetylproline

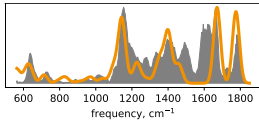

protonated HMDB0000959, spectral sim. = 858, #3



Struc. sim. = 1.00  
Tiglylglycine

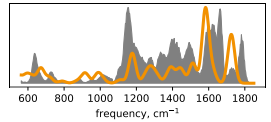

protonated HMDB0014755, spectral sim. = 750, #4



Struc. sim. = 0.20  
Paramethadione

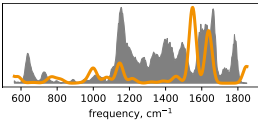

125 deprotonated HMDB0001149

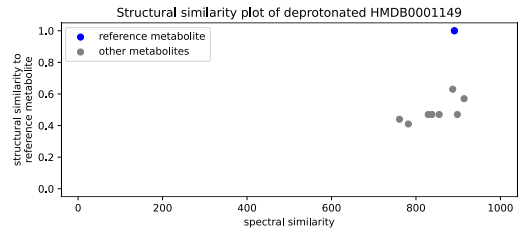
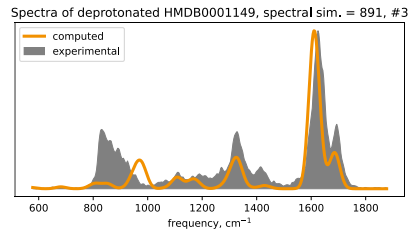
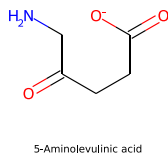

deprotonated HMDB0002104, spectral sim. = 914, #1

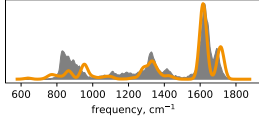
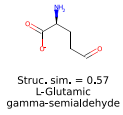

deprotonated HMDB0000725, spectral sim. = 898, #2

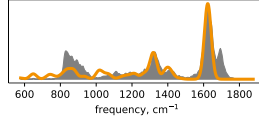
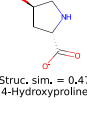

deprotonated HMDB0001149, spectral sim. = 891, #3

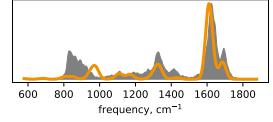
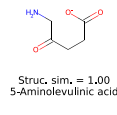

deprotonated HMDB0006272, spectral sim. = 887, #4

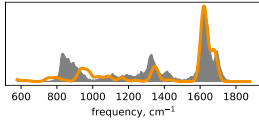
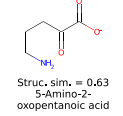

deprotonated HMDB0006460, spectral sim. = 855, #5

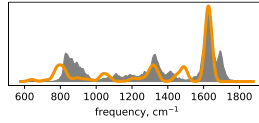
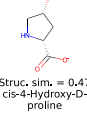

deprotonated HMDB0002113, spectral sim. = 838, #6

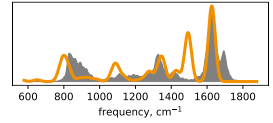
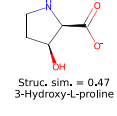

deprotonated HMDB0059659, spectral sim. = 829, #7

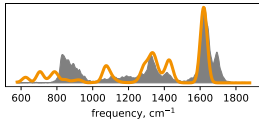
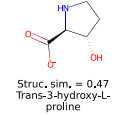

deprotonated HMDB0000766, spectral sim. = 782, #8

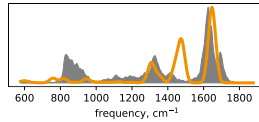
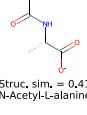

deprotonated HMDB0000783, spectral sim. = 761, #9

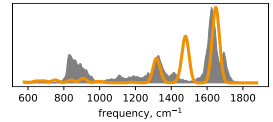
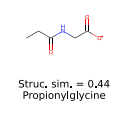

126 protonated HMDB0001149

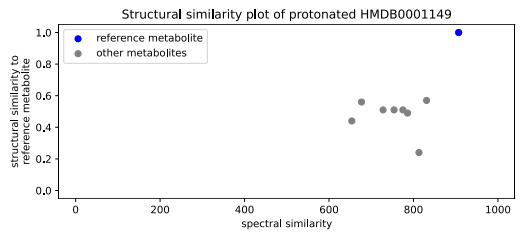
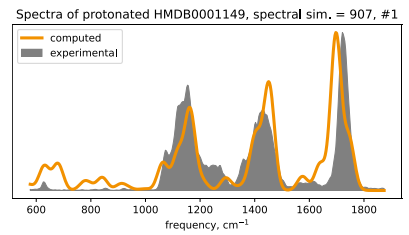
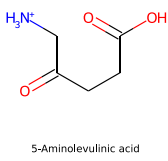

protonated HMDB0001149, spectral sim. = 907, #1

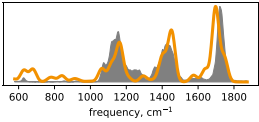
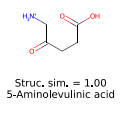

protonated HMDB0002104, spectral sim. = 831, #2

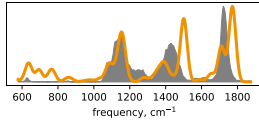
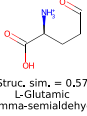

protonated HMDB0000766, spectral sim. = 813, #3

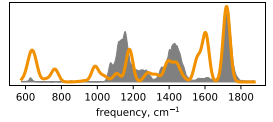
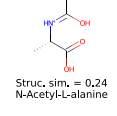

protonated HMDB0000783, spectral sim. = 786, #4

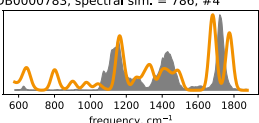

protonated HMDB0000725, spectral sim. = 775, #5

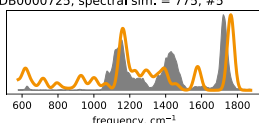
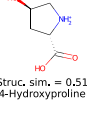

protonated HMDB0059659, spectral sim. = 754, #6

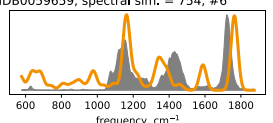
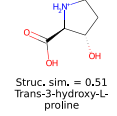

protonated HMDB0006460, spectral sim. = 728, #7

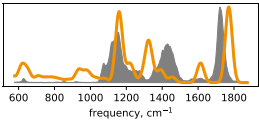
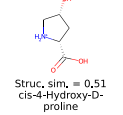

protonated HMDB0002113, spectral sim. = 677, #8

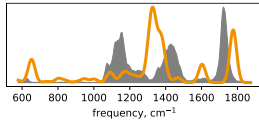

protonated HMDB0006272, spectral sim. = 654, #9

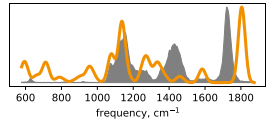
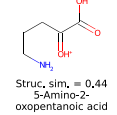

127 sodiated HMDB0001149

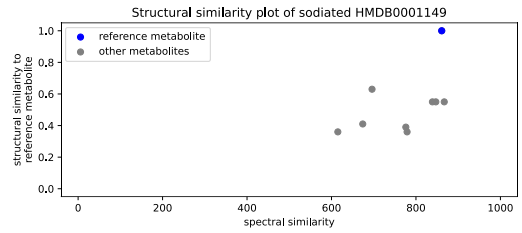
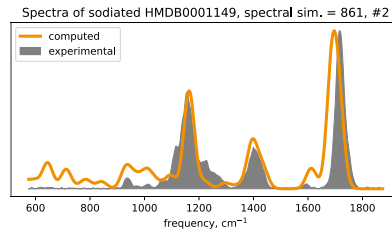
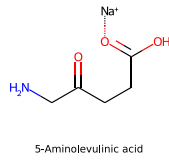

sodiated HMDB0060460, spectral sim. = 867, #1

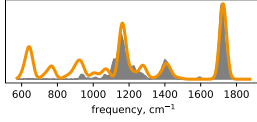
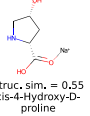

sodiated HMDB0001149, spectral sim. = 861, #2

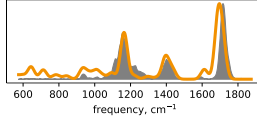

sodiated HMDB0002113, spectral sim. = 847, #3

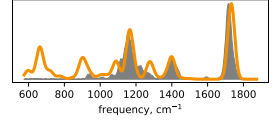
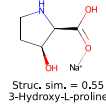

sodiated HMDB0059659, spectral sim. = 839, #4

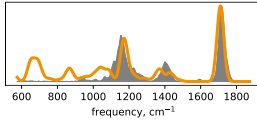
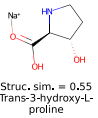

sodiated HMDB0000766, spectral sim. = 779, #5

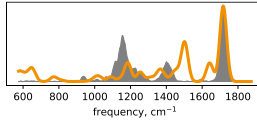

sodiated HMDB0000783, spectral sim. = 776, #6

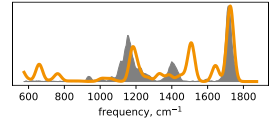
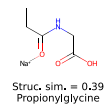

sodiated HMDB0002104, spectral sim. = 696, #7

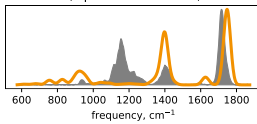

sodiated HMDB0000725, spectral sim. = 674, #8

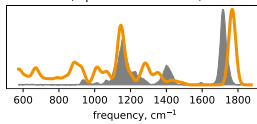
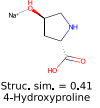

sodiated HMDB0006272, spectral sim. = 615, #9

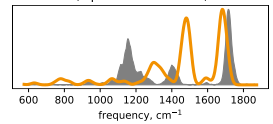
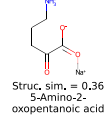

128 deprotonated HMDB0001232

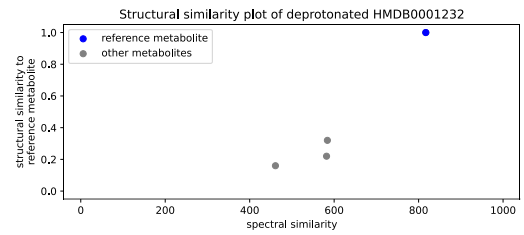
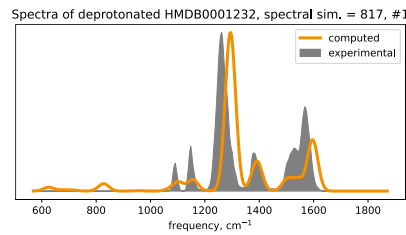
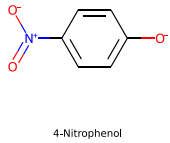

deprotonated HMDB0001232, spectral sim. = 817, #1

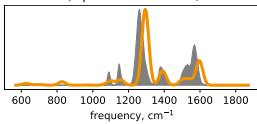
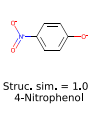

deprotonated HMDB0013188, spectral sim. = 584, #2

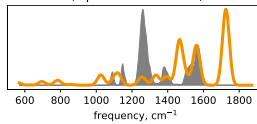

deprotonated HMDB0059710, spectral sim. = 582, #3

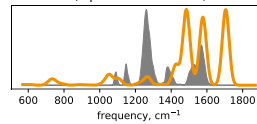
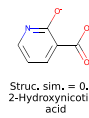

deprotonated HMDB0002658, spectral sim. = 461, #4

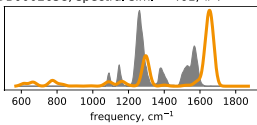
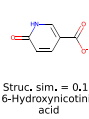

129 protonated HMDB0001232

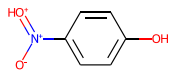

4-Nitrophenol

Spectra of protonated HMDB0001232, spectral sim. = 834, #1

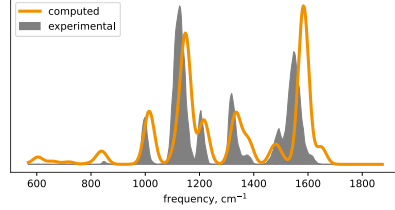

Structural similarity plot of protonated HMDB0001232

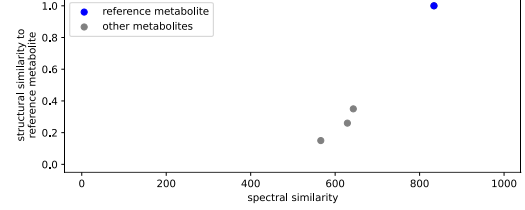

protonated HMDB0001232, spectral sim. = 834, #1



Struc. sim. = 1.00  
4-Nitrophenol

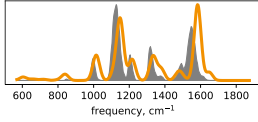

protonated HMDB0013188, spectral sim. = 643, #2



Struc. sim. = 0.25  
3-Hydroxypicolinic acid

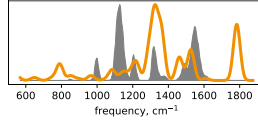

protonated HMDB0002658, spectral sim. = 629, #3



Struc. sim. = 0.26  
6-Hydroxynicotinic acid

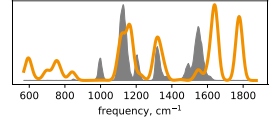

protonated HMDB0059710, spectral sim. = 566, #4



Struc. sim. = 0.15  
2-Hydroxynicotinic acid

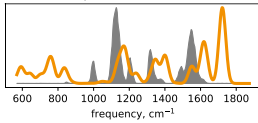

130 deprotonated HMDB0001336

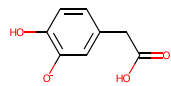

3,4-Dihydroxybenzeneacetic acid

Spectra of deprotonated HMDB0001336, spectral sim. = 948, #1

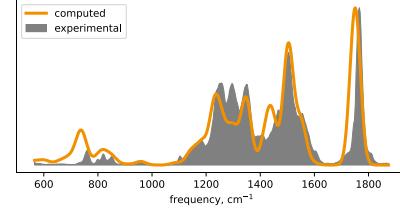

Structural similarity plot of deprotonated HMDB0001336

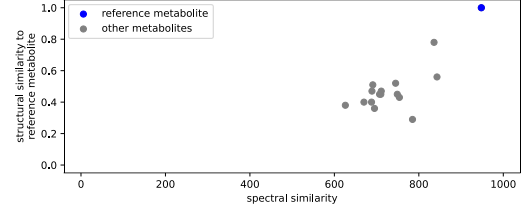

deprotonated HMDB0001336, spectral sim. = 948, #1



Struc. sim. = 1.00  
3,4-Dihydroxybenzeneacetic acid

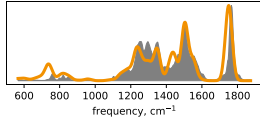

deprotonated HMDB0006242, spectral sim. = 843, #2



Struc. sim. = 0.56  
3,4-Dihydroxymandelaldehyde

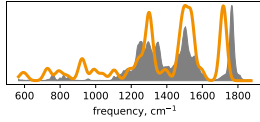

deprotonated HMDB0094709, spectral sim. = 836, #3



Struc. sim. = 0.78  
3,5-Dihydroxyphenylacetic acid

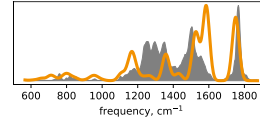

deprotonated HMDB0033129, spectral sim. = 785, #4



Struc. sim. = 0.29  
3-Acetyl-4-hydroxy-6-methyl-2H-pyran-2-one

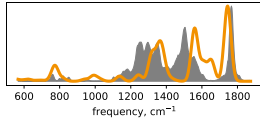

deprotonated HMDB0029644, spectral sim. = 754, #5



Struc. sim. = 0.43  
Trihydroxyacetophenone

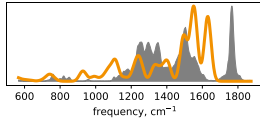

deprotonated HMDB0060003, spectral sim. = 749, #6



Struc. sim. = 0.45  
Isovanillic acid

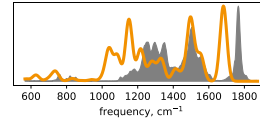

deprotonated HMDB0000130, spectral sim. = 745, #7



Struc. sim. = 0.52  
Homogentisic acid

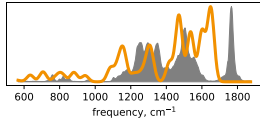

deprotonated HMDB0001868, spectral sim. = 711, #8



Struc. sim. = 0.47  
5-Methoxysalicylic acid

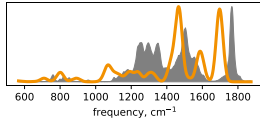

deprotonated HMDB0059713, spectral sim. = 710, #9



Struc. sim. = 0.45  
3-Methoxysalicylic acid

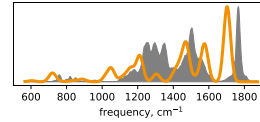

deprotonated HMDB0131176, spectral sim. = 707, #10



Struc. sim. = 0.45  
2-hydroxy-4-methoxybenzoic acid

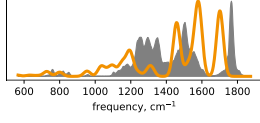

deprotonated HMDB0000484, spectral sim. = 695, #11



Struc. sim. = 0.36  
Vanillic acid

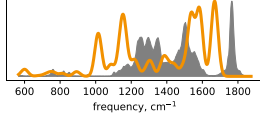

deprotonated HMDB0000822, spectral sim. = 691, #12



Struc. sim. = 0.51  
p-Hydroxymandelic acid

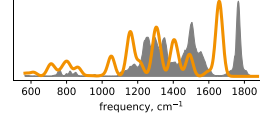

deprotonated HMDB0000750, spectral sim. = 689, #13



Struc. sim. = 0.47  
3-Hydroxymandelic acid

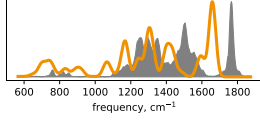

deprotonated HMDB0125536, spectral sim. = 688, #14



Struc. sim. = 0.40  
3-hydroxy-5-methoxybenzoic acid

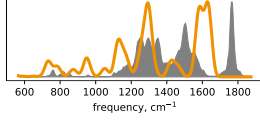

deprotonated HMDB0140902, spectral sim. = 670, #15



Struc. sim. = 0.40  
3-hydroxy-2-methoxybenzoic acid

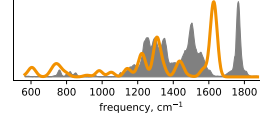

deprotonated HMDB0240257, spectral sim. = 626, #16



Struc. sim. = 0.38  
Quinolacetic acid

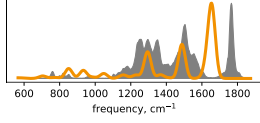



131 sodiated HMDB0001336

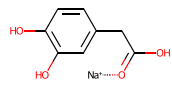

3,4-Dihydroxybenzeneacetic acid

Spectra of sodiated HMDB0001336, spectral sim. = 923, #1

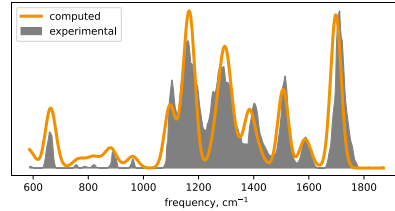

Structural similarity plot of sodiated HMDB0001336

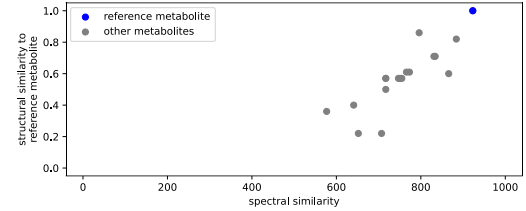

sodiated HMDB0001336, spectral sim. = 923, #1



Struc. sim. = 1.00  
3,4-Dihydroxybenzeneacetic acid

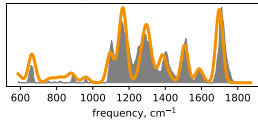

sodiated HMDB0000130, spectral sim. = 884, #2



Struc. sim. = 0.82  
Homogentisic acid

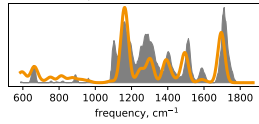

sodiated HMDB0006242, spectral sim. = 866, #3



Struc. sim. = 0.60  
3,4-Dihydroxymandelaldehyde

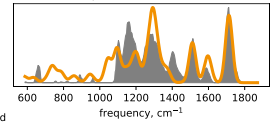

sodiated HMDB0000750, spectral sim. = 834, #4



Struc. sim. = 0.71  
3-Hydroxymandelic acid

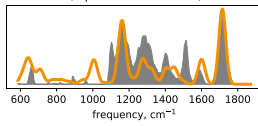

sodiated HMDB0000822, spectral sim. = 831, #5



Struc. sim. = 0.71  
p-Hydroxymandelic acid

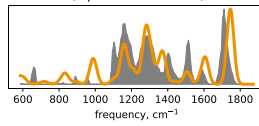

sodiated HMDB00094709, spectral sim. = 796, #6



Struc. sim. = 0.86  
3,5-Dihydroxyphenylacetic acid

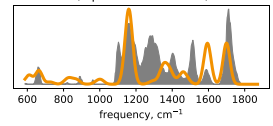

sodiated HMDB0001868, spectral sim. = 773, #7



Struc. sim. = 0.61  
5-Methoxysalicylic acid

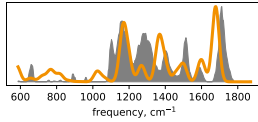

sodiated HMDB0000484, spectral sim. = 766, #8



Struc. sim. = 0.61  
Vanillic acid

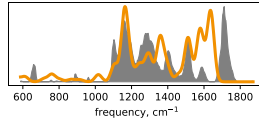

sodiated HMDB0131176, spectral sim. = 755, #9



Struc. sim. = 0.57  
2-Hydroxy-4-methoxybenzoic acid

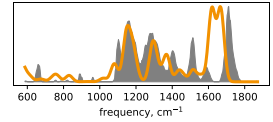

sodiated HMDB0140902, spectral sim. = 751, #10



Struc. sim. = 0.57  
3-Hydroxy-2-methoxybenzoic acid

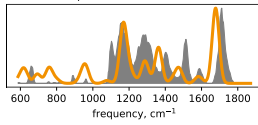

sodiated HMDB0060003, spectral sim. = 747, #11



Struc. sim. = 0.57  
Isovanillic acid

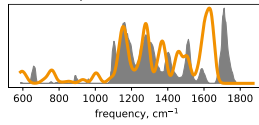

sodiated HMDB0125536, spectral sim. = 717, #12



Struc. sim. = 0.57  
3-Hydroxy-5-methoxybenzoic acid

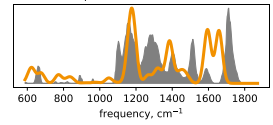

sodiated HMDB0240257, spectral sim. = 717, #13



Struc. sim. = 0.50  
Quinolacetic acid

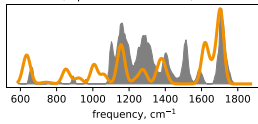

sodiated HMDB0059713, spectral sim. = 717, #14



Struc. sim. = 0.57  
3-Methoxysalicylic acid

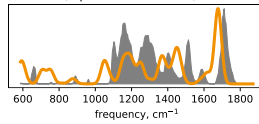

sodiated HMDB0034335, spectral sim. = 707, #15



Struc. sim. = 0.22  
Thermophilin

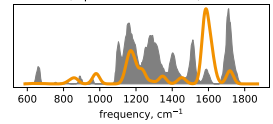

sodiated HMDB0029673, spectral sim. = 652, #16



Struc. sim. = 0.22  
2,6-Dimethoxy-1,4-benzoquinone

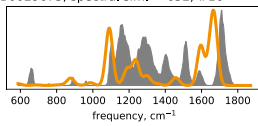

sodiated HMDB0029644, spectral sim. = 641, #17



Struc. sim. = 0.40  
2,4,6-Trihydroxyacetophenone

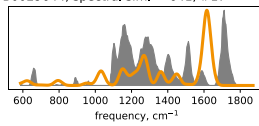

sodiated HMDB0033129, spectral sim. = 577, #18



Struc. sim. = 0.36  
3-Acetyl-4-hydroxy-6-methyl-2H-pyran-2-one

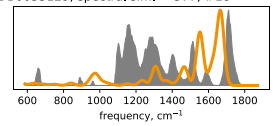

132 protonated HMDB0001859

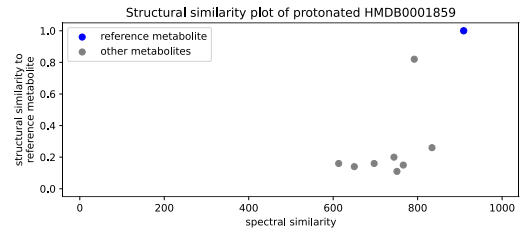
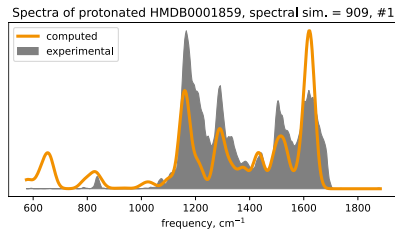
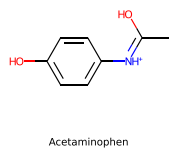

protonated HMDB0001859, spectral sim. = 909, #1

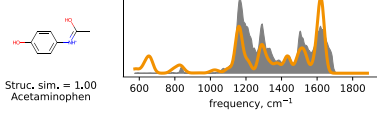

protonated HMDB0012992, spectral sim. = 834, #2

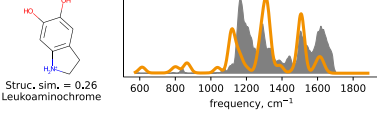

protonated HMDB0061919, spectral sim. = 792, #3

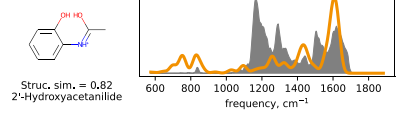

protonated HMDB0032609, spectral sim. = 766, #4

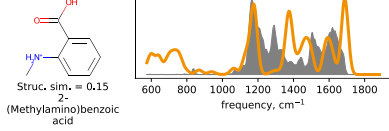

protonated HMDB0029703, spectral sim. = 751, #5

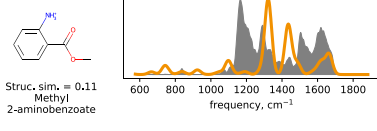

protonated HMDB0060680, spectral sim. = 744, #6

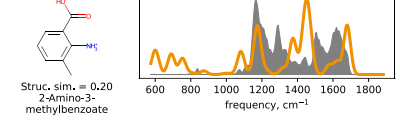

protonated HMDB0012219, spectral sim. = 697, #7

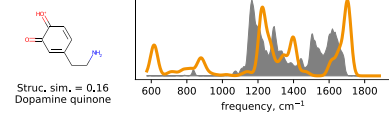

protonated HMDB0059846, spectral sim. = 650, #8

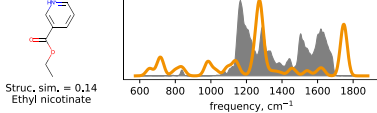

protonated HMDB0002210, spectral sim. = 613, #9

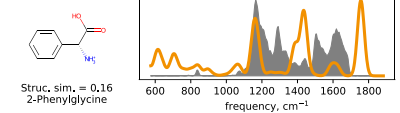

133 sodiated HMDB0001859

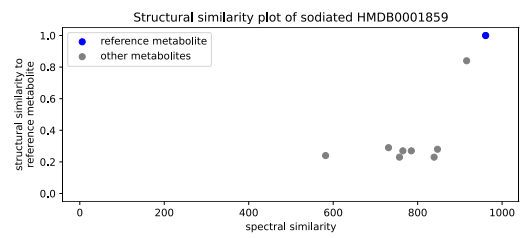
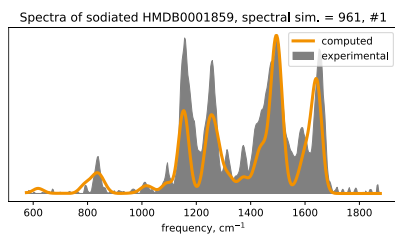
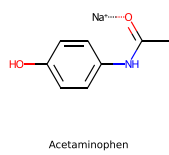

sodiated HMDB0001859, spectral sim. = 961, #1

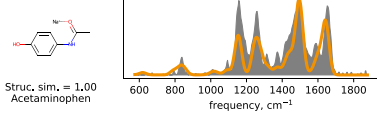

sodiated HMDB0061919, spectral sim. = 916, #2

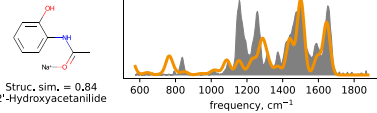

sodiated HMDB0012992, spectral sim. = 847, #3

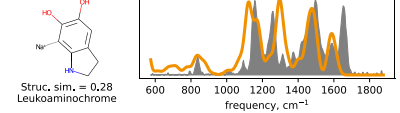

sodiated HMDB0032609, spectral sim. = 839, #4

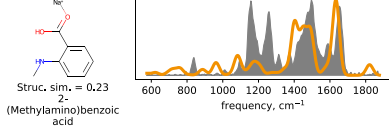

sodiated HMDB0060680, spectral sim. = 785, #5

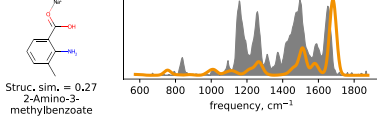

sodiated HMDB0059846, spectral sim. = 765, #6

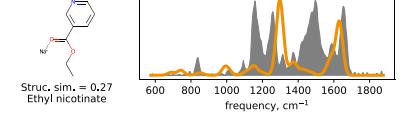

sodiated HMDB0012219, spectral sim. = 757, #7

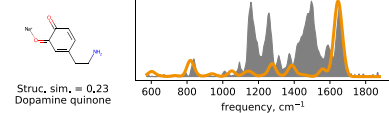

sodiated HMDB0029703, spectral sim. = 731, #8

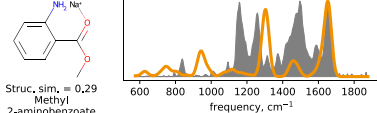

sodiated HMDB0002210, spectral sim. = 582, #9

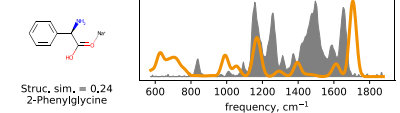

134 deprotonated HMDB0001886

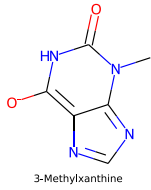

Spectra of deprotonated HMDB0001886, spectral sim. = 790, #1

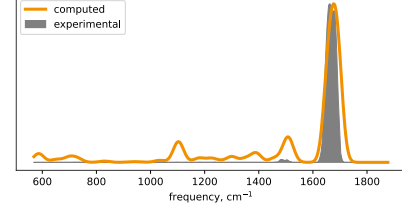

Structural similarity plot of deprotonated HMDB0001886

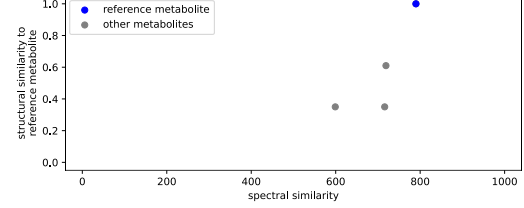

deprotonated HMDB0001886, spectral sim. = 790, #1

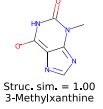

Struc. sim. = 1.00

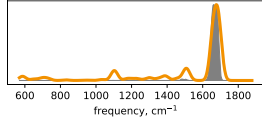

deprotonated HMDB0010738, spectral sim. = 719, #2

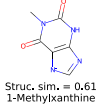

Struc. sim. = 0.61

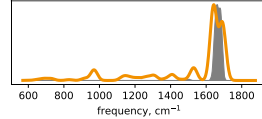

deprotonated HMDB0059716, spectral sim. = 716, #3

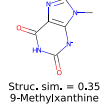

Struc. sim. = 0.35

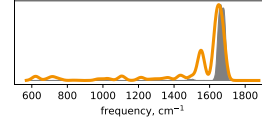

deprotonated HMDB0001991, spectral sim. = 599, #4

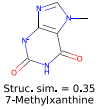

Struc. sim. = 0.35

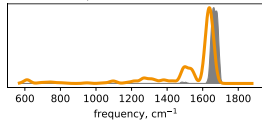

135 protonated HMDB0001886

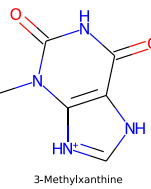

Spectra of protonated HMDB0001886, spectral sim. = 731, #3

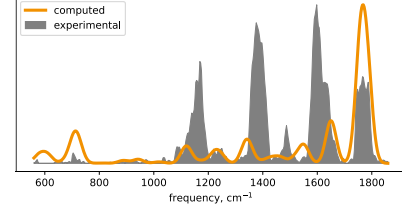

Structural similarity plot of protonated HMDB0001886

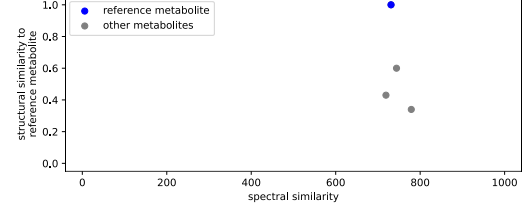

protonated HMDB0001991, spectral sim. = 779, #1

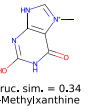

Struc. sim. = 0.34

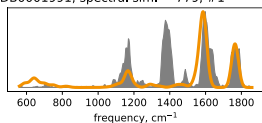

protonated HMDB0010738, spectral sim. = 744, #2

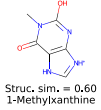

Struc. sim. = 0.60

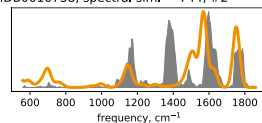

protonated HMDB0001886, spectral sim. = 731, #3



Struc. sim. = 1.00

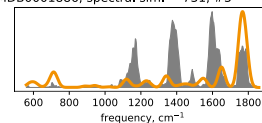

protonated HMDB0059716, spectral sim. = 719, #4

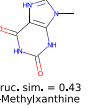

Struc. sim. = 0.43

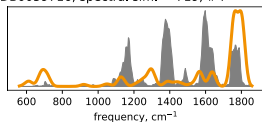

136 sodiated HMDB0001886

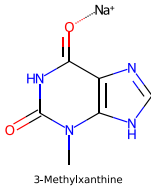

Spectra of sodiated HMDB0001886, spectral sim. = 868, #2

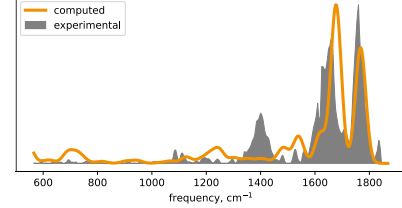

Structural similarity plot of sodiated HMDB0001886

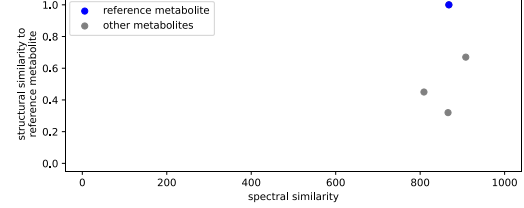

sodiated HMDB0010738, spectral sim. = 908, #1

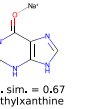

Struc. sim. = 0.67

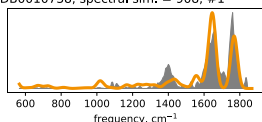

sodiated HMDB0001886, spectral sim. = 868, #2

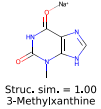

Struc. sim. = 1.00

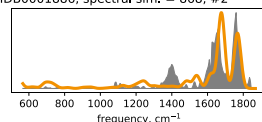

sodiated HMDB0001991, spectral sim. = 866, #3

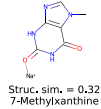

Struc. sim. = 0.32

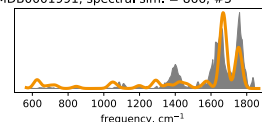

sodiated HMDB0059716, spectral sim. = 809, #4

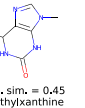

Struc. sim. = 0.45

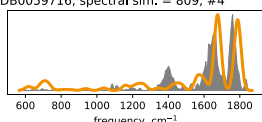

137 deprotonated HMDB0001890

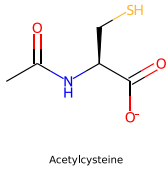

Spectra of deprotonated HMDB0001890, spectral sim. = 915, #1

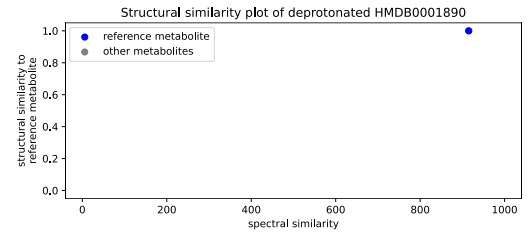
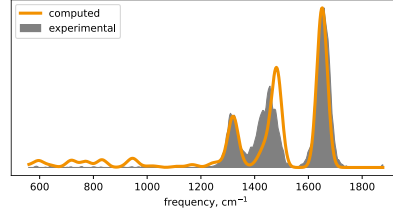

deprotonated HMDB0001890, spectral sim. = 915, #1

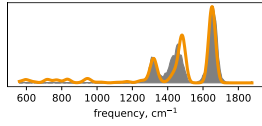
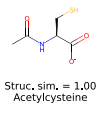

138 protonated HMDB0001890

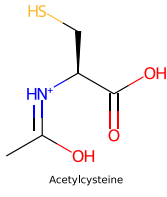

Spectra of protonated HMDB0001890, spectral sim. = 808, #1

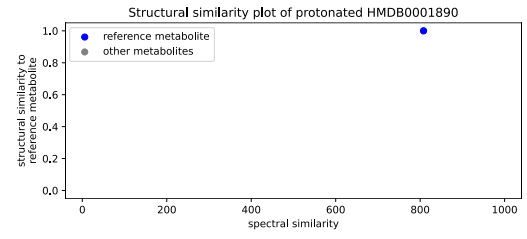
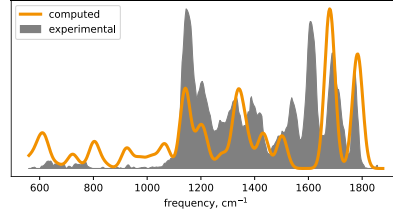

protonated HMDB0001890, spectral sim. = 808, #1

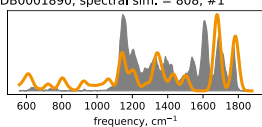
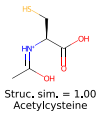

139 sodiated HMDB0001890

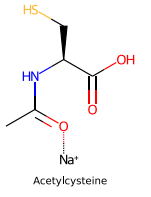

Spectra of sodiated HMDB0001890, spectral sim. = 829, #1

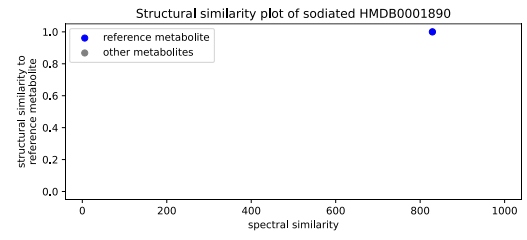
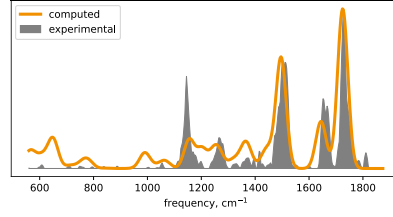

sodiated HMDB0001890, spectral sim. = 829, #1

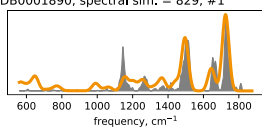
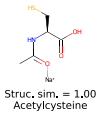

140 deprotonated HMDB0001964

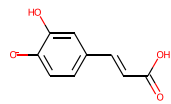

Caffeic acid

Spectra of deprotonated HMDB0001964, spectral sim. = 878, #2

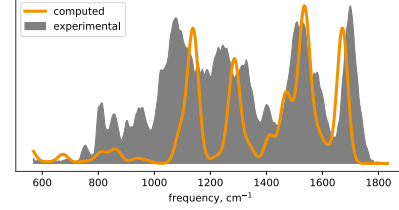

Structural similarity plot of deprotonated HMDB0001964

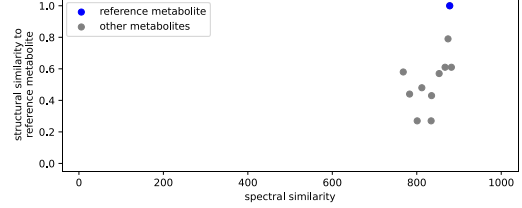

deprotonated HMDB0125527, spectral sim. = 882, #1



Struc. sim. = 0.61  
(2E)-3-(3,5-dihydroxyphenyl)prop-2-enoic acid

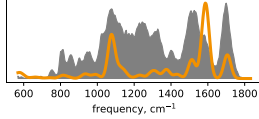

deprotonated HMDB0001964, spectral sim. = 878, #2



Struc. sim. = 1.00  
Caffeic acid

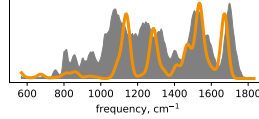

deprotonated HMDB0140956, spectral sim. = 874, #3



Struc. sim. = 0.79  
(2E)-3-(2,5-dihydroxyphenyl)prop-2-enoic acid

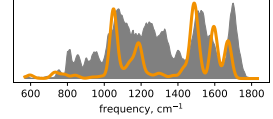

deprotonated HMDB0140954, spectral sim. = 867, #4



Struc. sim. = 0.61  
(2E)-3-(2,3-dihydroxyphenyl)prop-2-enoic acid

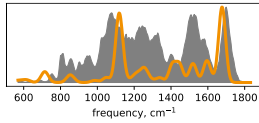

deprotonated HMDB0126377, spectral sim. = 853, #5



Struc. sim. = 0.57  
(2E)-3-(2,4-dihydroxyphenyl)prop-2-enoic acid

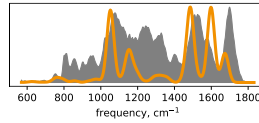

deprotonated HMDB0000707, spectral sim. = 835, #6



Struc. sim. = 0.43  
4-Hydroxyphenylpyruvic acid

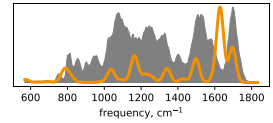

deprotonated HMDB0001879, spectral sim. = 834, #7

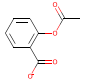

Struc. sim. = 0.27  
Aspirin

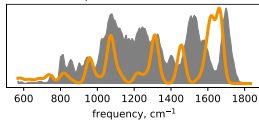

deprotonated HMDB0011663, spectral sim. = 812, #8



Struc. sim. = 0.48  
3-Hydroxyphenylpyruvic acid

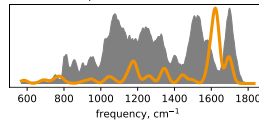

deprotonated HMDB0002130, spectral sim. = 801, #9



Struc. sim. = 0.27  
Monomethyl phthalate

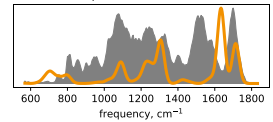

deprotonated HMDB0032131, spectral sim. = 783, #10

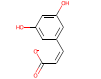

Struc. sim. = 0.44  
3-(3,5-Dihydroxyphenyl)-2-propenoic acid

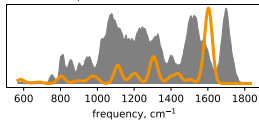

deprotonated HMDB0006915, spectral sim. = 768, #11



Struc. sim. = 0.58  
2-Hydroxy-3-(4-hydroxyphenyl)propenoic acid

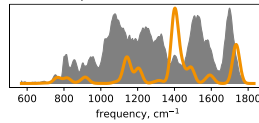

141 protonated HMDB0001964

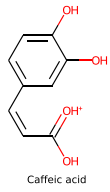

Spectra of protonated HMDB0001964, spectral sim. = 911, #1

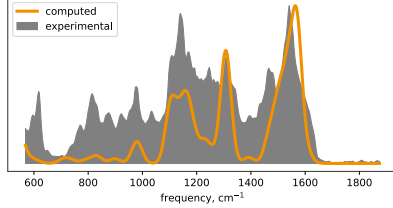

Structural similarity plot of protonated HMDB0001964

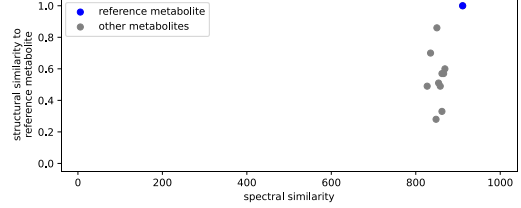

protonated HMDB0001964, spectral sim. = 911, #1

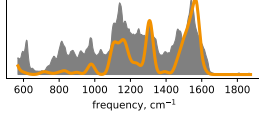
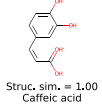

protonated HMDB0140954, spectral sim. = 869, #2

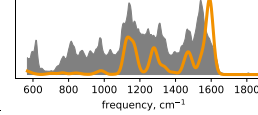
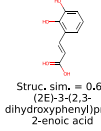

protonated HMDB0140956, spectral sim. = 866, #3

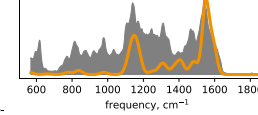
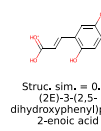

protonated HMDB0001879, spectral sim. = 862, #4

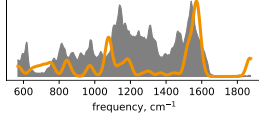
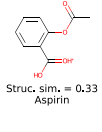

protonated HMDB0125527, spectral sim. = 862, #5

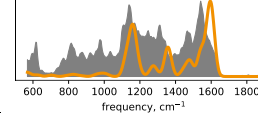
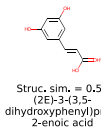

protonated HMDB0000707, spectral sim. = 858, #6

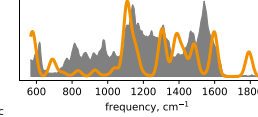

protonated HMDB0126377, spectral sim. = 854, #7

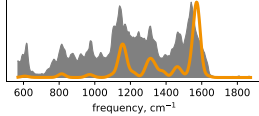

protonated HMDB0032131, spectral sim. = 850, #8

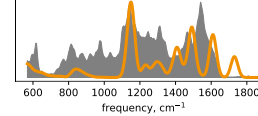
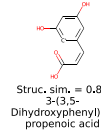

protonated HMDB0002130, spectral sim. = 848, #9

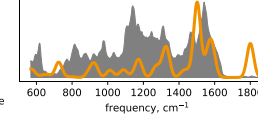
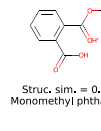

protonated HMDB0006915, spectral sim. = 835, #10

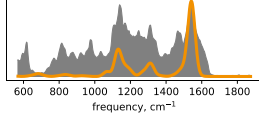
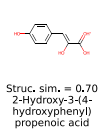

protonated HMDB0011663, spectral sim. = 827, #11

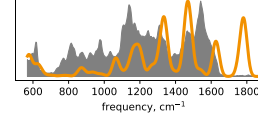
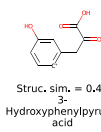



144 deprotonated HMDB0002285

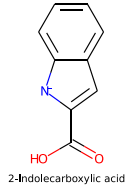

Spectra of deprotonated HMDB0002285, spectral sim. = 780, #1

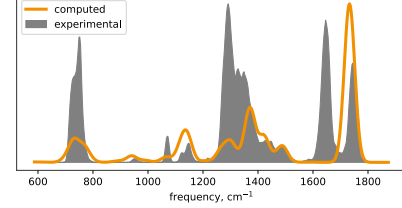

Structural similarity plot of deprotonated HMDB0002285

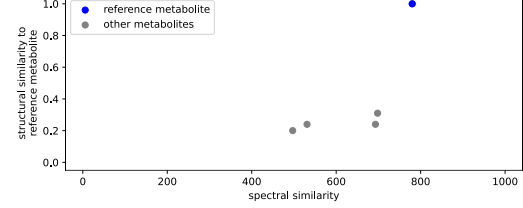

deprotonated HMDB0002285, spectral sim. = 780, #1

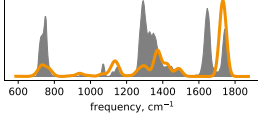
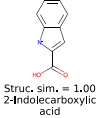

deprotonated HMDB0003320, spectral sim. = 698, #2

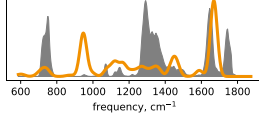

deprotonated HMDB00031172, spectral sim. = 693, #3

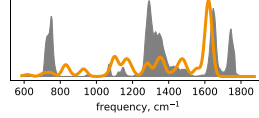
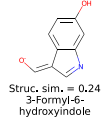

deprotonated HMDB00060289, spectral sim. = 531, #4

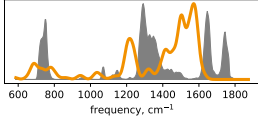
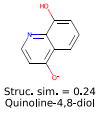

deprotonated HMDB0004077, spectral sim. = 497, #5

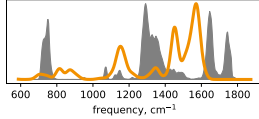
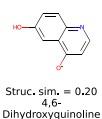

145 protonated HMDB0002285

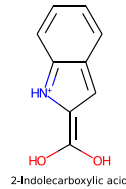

Spectra of protonated HMDB0002285, spectral sim. = 903, #1

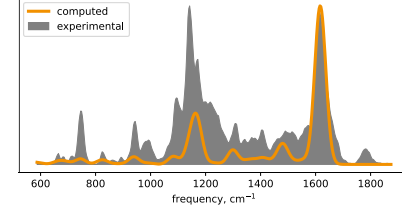

Structural similarity plot of protonated HMDB0002285

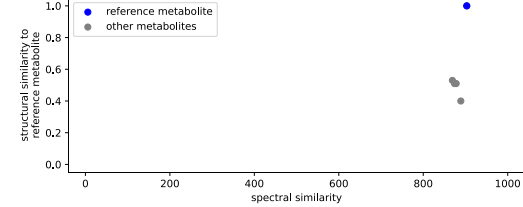

protonated HMDB0002285, spectral sim. = 903, #1

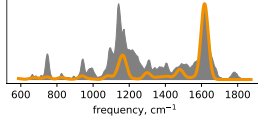
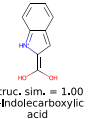

protonated HMDB00031172, spectral sim. = 889, #2

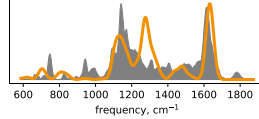
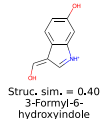

protonated HMDB00060289, spectral sim. = 878, #3

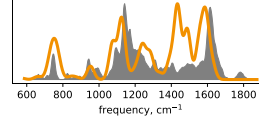

protonated HMDB0004077, spectral sim. = 874, #4

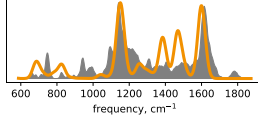
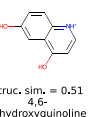

protonated HMDB0003320, spectral sim. = 869, #5

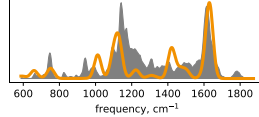
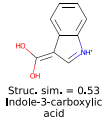

146 deprotonated HMDB0002302

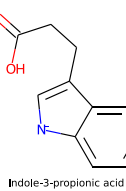

Spectra of deprotonated HMDB0002302, spectral sim. = 755, #1

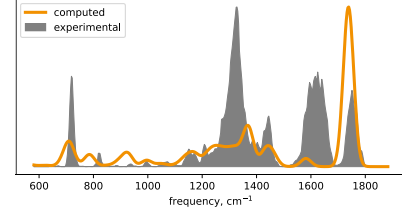

Structural similarity plot of deprotonated HMDB0002302

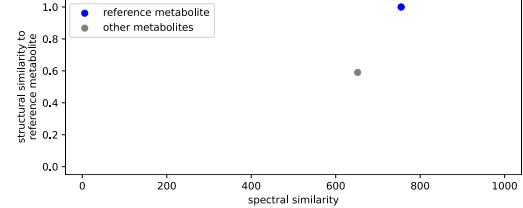

deprotonated HMDB0002302, spectral sim. = 755, #1

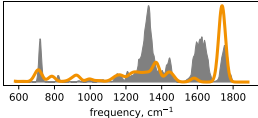
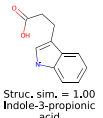

deprotonated HMDB0029738, spectral sim. = 652, #2

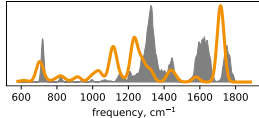
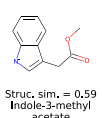



147 protonated HMDB0002302

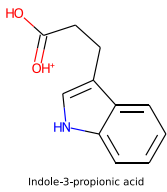

Spectra of protonated HMDB0002302, spectral sim. = 579, #2

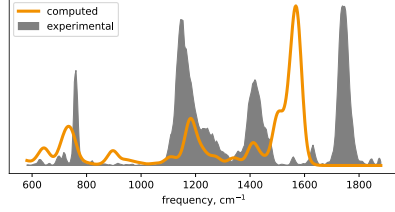

Structural similarity plot of protonated HMDB0002302

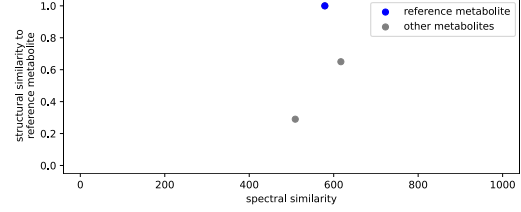

protonated HMDB0029738, spectral sim. = 617, #1



Struc. sim. = 0.65

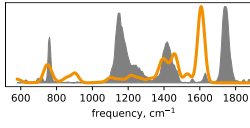

protonated HMDB0002302, spectral sim. = 579, #2



Struc. sim. = 1.00

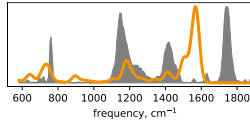

protonated HMDB0014970, spectral sim. = 509, #3



Struc. sim. = 0.29

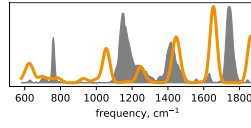

148 sodiated HMDB0002302

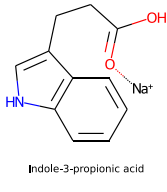

Spectra of sodiated HMDB0002302, spectral sim. = 862, #1

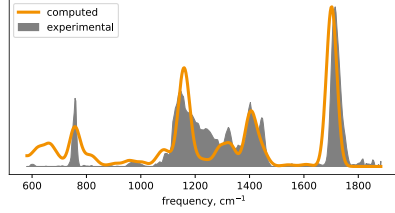

Structural similarity plot of sodiated HMDB0002302

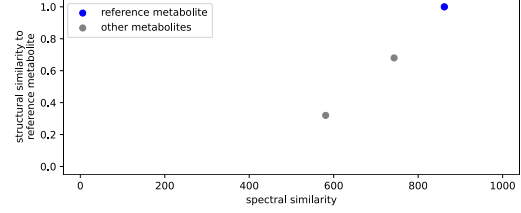

sodiated HMDB0002302, spectral sim. = 862, #1



Struc. sim. = 1.00

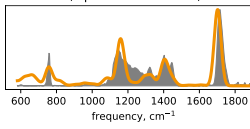

sodiated HMDB0029738, spectral sim. = 743, #2



Struc. sim. = 0.68

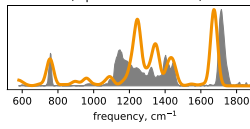

sodiated HMDB0014970, spectral sim. = 581, #3



Struc. sim. = 0.32

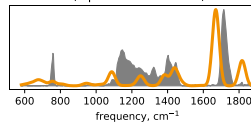

149 deprotonated HMDB0002432

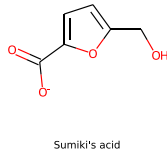

Spectra of deprotonated HMDB0002432, spectral sim. = 924, #1

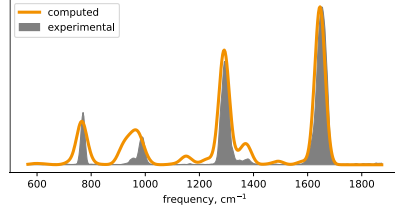

Structural similarity plot of deprotonated HMDB0002432

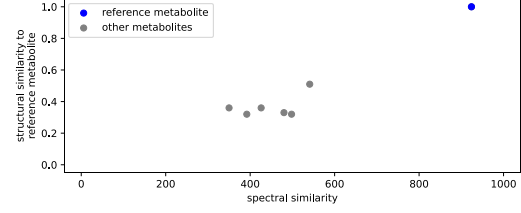

deprotonated HMDB0002432, spectral sim. = 924, #1



Struc. sim. = 1.00

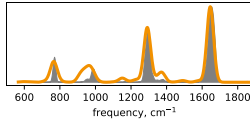

deprotonated HMDB0032923, spectral sim. = 541, #2



Struc. sim. = 0.51

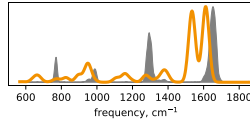

deprotonated HMDB0002349, spectral sim. = 498, #3



Struc. sim. = 0.32

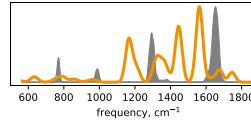

deprotonated HMDB0059762, spectral sim. = 480, #4

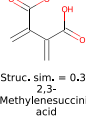

Struc. sim. = 0.33

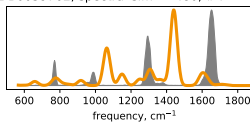

deprotonated HMDB0134002, spectral sim. = 426, #5

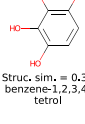

Struc. sim. = 0.36

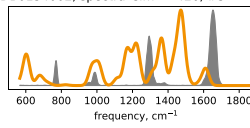

deprotonated HMDB0032988, spectral sim. = 392, #6

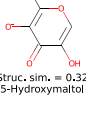

Struc. sim. = 0.32

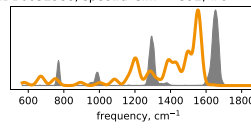

deprotonated HMDB0125218, spectral sim. = 350, #7

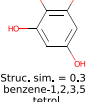

Struc. sim. = 0.36

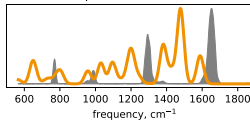

150 protonated HMDB0002432

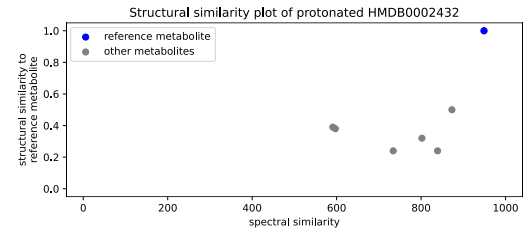
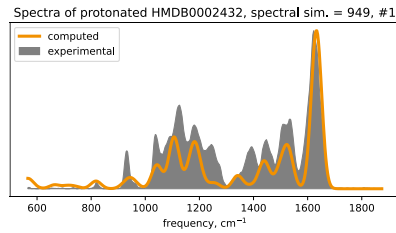
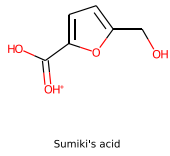

protonated HMDB0002432, spectral sim. = 949, #1

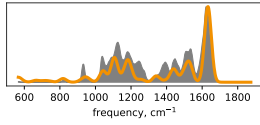

protonated HMDB0032923, spectral sim. = 873, #2

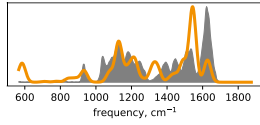

protonated HMDB0125218, spectral sim. = 839, #3

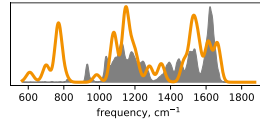
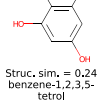

protonated HMDB0032988, spectral sim. = 802, #4

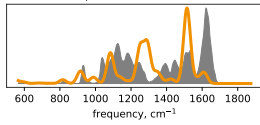

protonated HMDB0134002, spectral sim. = 734, #5

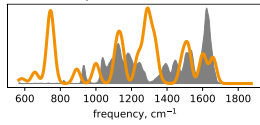

protonated HMDB0002349, spectral sim. = 597, #6

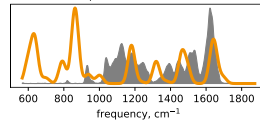

protonated HMDB0059762, spectral sim. = 591, #7

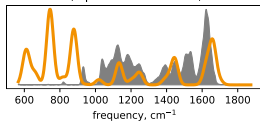

151 sodiated HMDB0002432

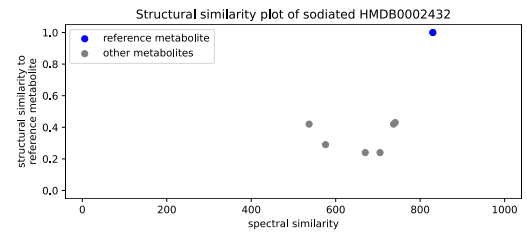
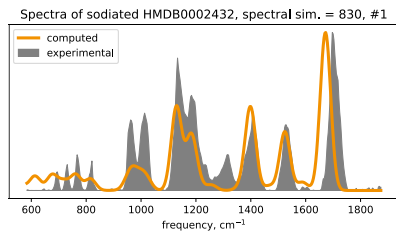
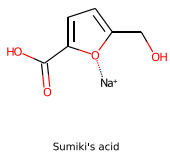

sodiated HMDB0002432, spectral sim. = 830, #1

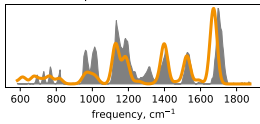

sodiated HMDB0059762, spectral sim. = 741, #2

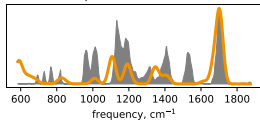

sodiated HMDB0002349, spectral sim. = 737, #3

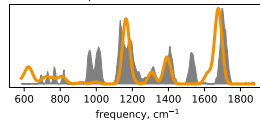

sodiated HMDB0125218, spectral sim. = 705, #4

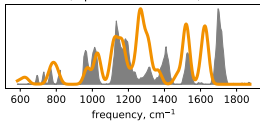

sodiated HMDB0134002, spectral sim. = 670, #5

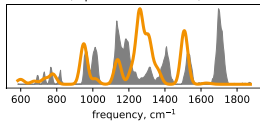

sodiated HMDB0032988, spectral sim. = 576, #6

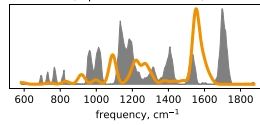

sodiated HMDB0032923, spectral sim. = 537, #7

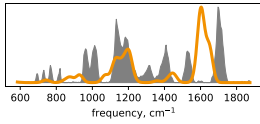

152 protonated HMDB0002825

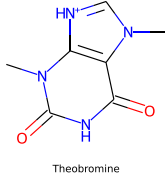

Spectra of protonated HMDB0002825, spectral sim. = 801, #1

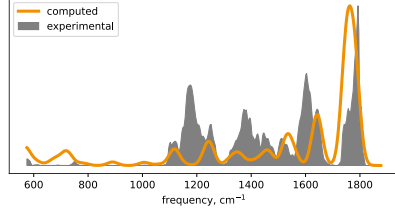

Structural similarity plot of protonated HMDB0002825

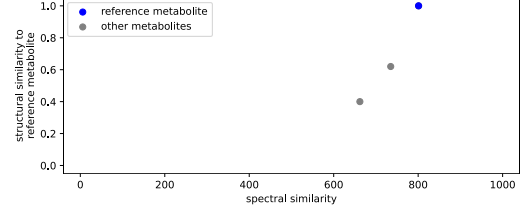

protonated HMDB0002825, spectral sim. = 801, #1

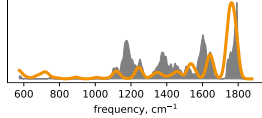
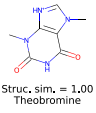

protonated HMDB0001860, spectral sim. = 735, #2

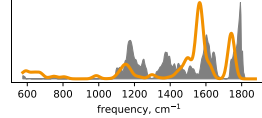
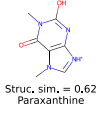

protonated HMDB0001889, spectral sim. = 662, #3

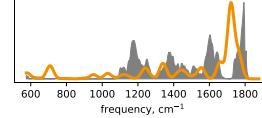

153 sodiated HMDB0002825

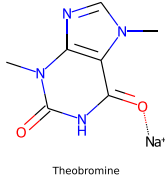

Spectra of sodiated HMDB0002825, spectral sim. = 911, #1

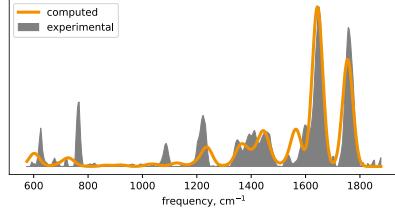

Structural similarity plot of sodiated HMDB0002825

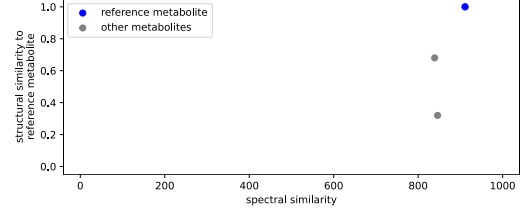

sodiated HMDB0002825, spectral sim. = 911, #1

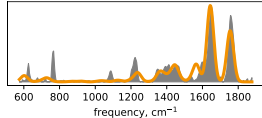
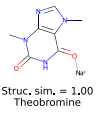

sodiated HMDB0001889, spectral sim. = 846, #2

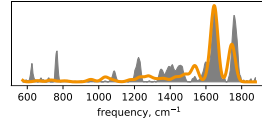
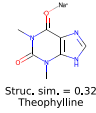

sodiated HMDB0001860, spectral sim. = 839, #3

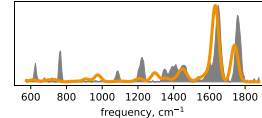

154 deprotonated HMDB0003152

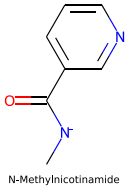

Spectra of deprotonated HMDB0003152, spectral sim. = 848, #1

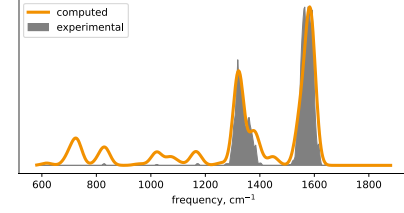

Structural similarity plot of deprotonated HMDB0003152

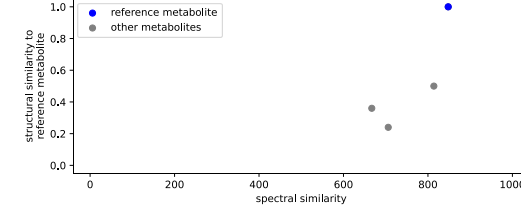

deprotonated HMDB0003152, spectral sim. = 848, #1

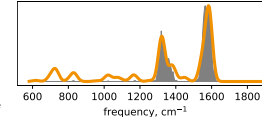
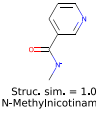

deprotonated HMDB0059711, spectral sim. = 814, #2

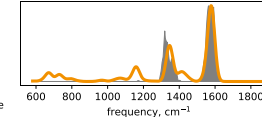
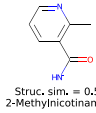

deprotonated HMDB0062267, spectral sim. = 706, #3

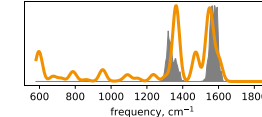
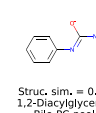

deprotonated HMDB0033947, spectral sim. = 667, #4

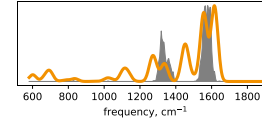
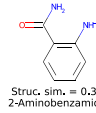

155 protonated HMDB0003152

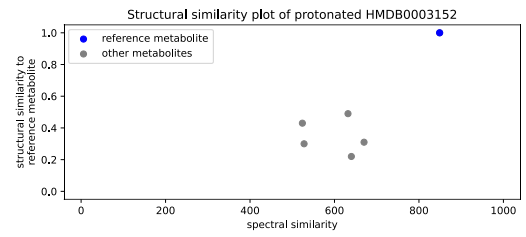
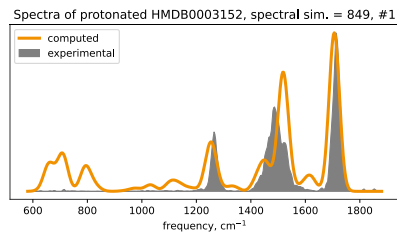
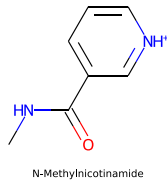

protonated HMDB0003152, spectral sim. = 849, #1

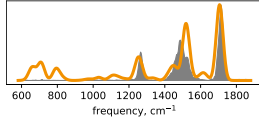

protonated HMDB0030001, spectral sim. = 670, #2

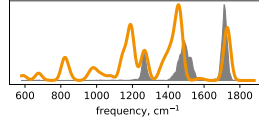

protonated HMDB0062267, spectral sim. = 640, #3

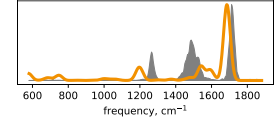

protonated HMDB0059711, spectral sim. = 632, #4

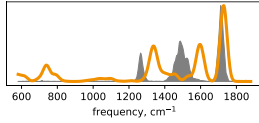

protonated HMDB0037819, spectral sim. = 528, #5

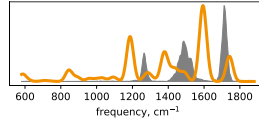
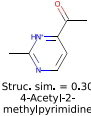

protonated HMDB0033947, spectral sim. = 524, #6

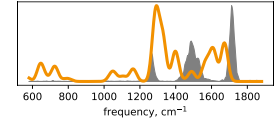
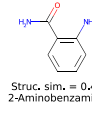

156 sodiated HMDB0003152

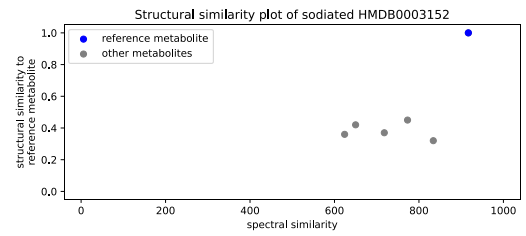
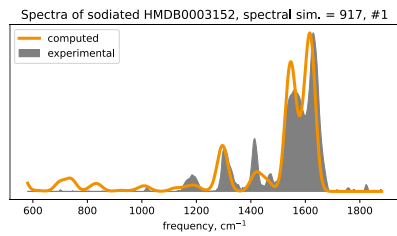
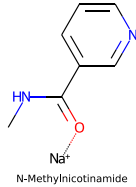

sodiated HMDB0003152, spectral sim. = 917, #1

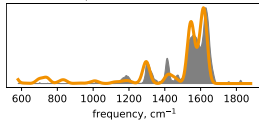

sodiated HMDB0059711, spectral sim. = 834, #2

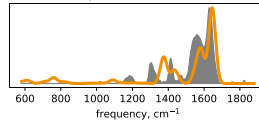

sodiated HMDB0033947, spectral sim. = 773, #3

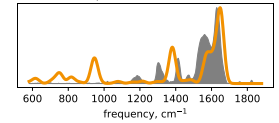
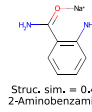

sodiated HMDB0062267, spectral sim. = 718, #4

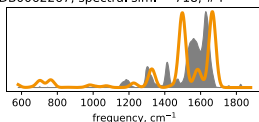
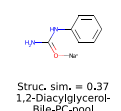

sodiated HMDB0037819, spectral sim. = 650, #5

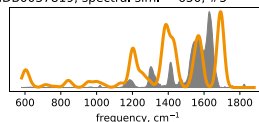
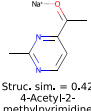

sodiated HMDB0030001, spectral sim. = 624, #6

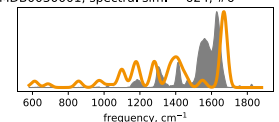

157 deprotonated HMDB0003320

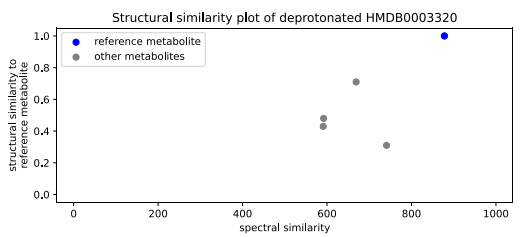
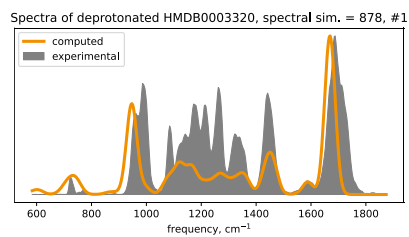
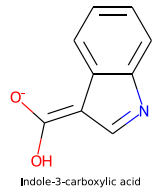

deprotonated HMDB0003320, spectral sim. = 878, #1

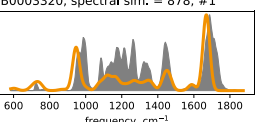
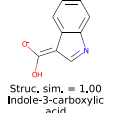

deprotonated HMDB0002285, spectral sim. = 741, #2

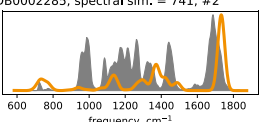
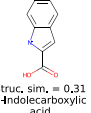

deprotonated HMDB0031172, spectral sim. = 669, #3

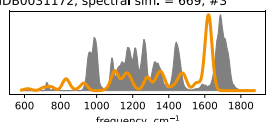
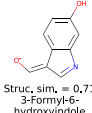

deprotonated HMDB0060289, spectral sim. = 592, #4

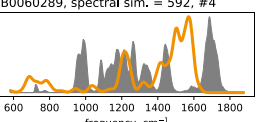
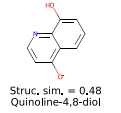

deprotonated HMDB0004077, spectral sim. = 591, #5

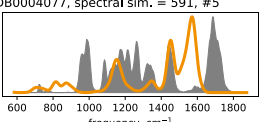

158 protonated HMDB0003320

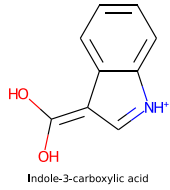

Spectra of protonated HMDB0003320, spectral sim. = 881, #2

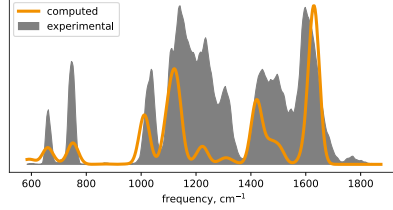

Structural similarity plot of protonated HMDB0003320

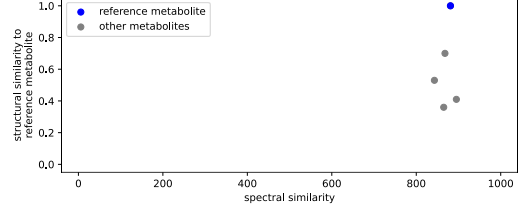

protonated HMDB0060289, spectral sim. = 895, #1

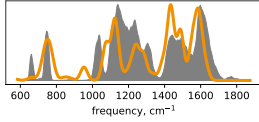

protonated HMDB0003320, spectral sim. = 881, #2

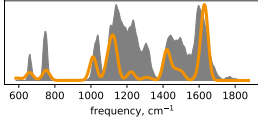
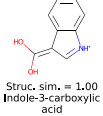

protonated HMDB00031172, spectral sim. = 868, #3

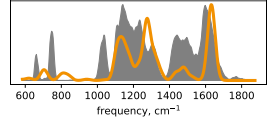
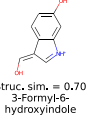

protonated HMDB0004077, spectral sim. = 865, #4

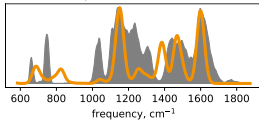
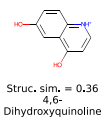

protonated HMDB0002285, spectral sim. = 843, #5

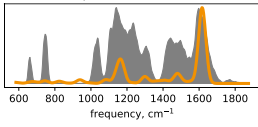
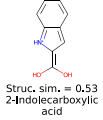

159 deprotonated HMDB0003633

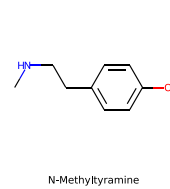

Spectra of deprotonated HMDB0003633, spectral sim. = 913, #1

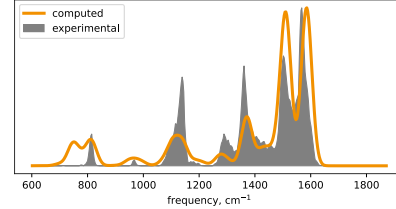

Structural similarity plot of deprotonated HMDB0003633

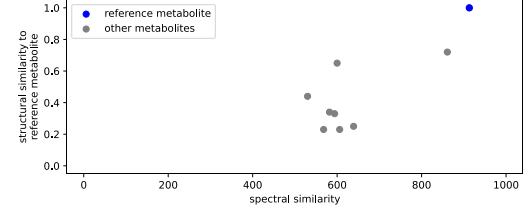

deprotonated HMDB0003633, spectral sim. = 913, #1

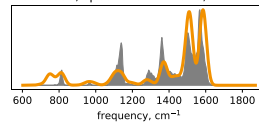
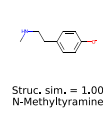

deprotonated HMDB0060765, spectral sim. = 861, #2

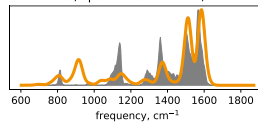
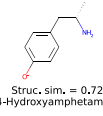

deprotonated HMDB0039663, spectral sim. = 639, #3

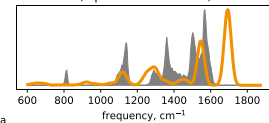
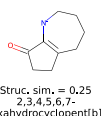

deprotonated HMDB0039659, spectral sim. = 606, #4

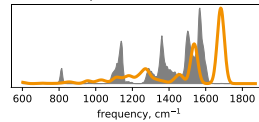
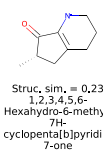

deprotonated HMDB0001387, spectral sim. = 600, #5

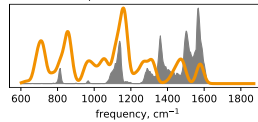

deprotonated HMDB0039835, spectral sim. = 594, #6

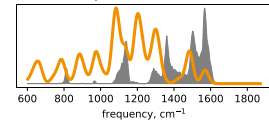
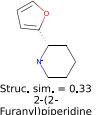

deprotonated HMDB0040044, spectral sim. = 582, #7

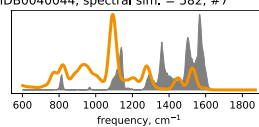
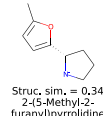

deprotonated HMDB0039658, spectral sim. = 568, #8

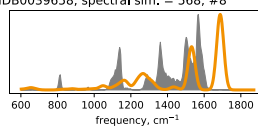
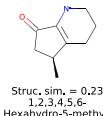

deprotonated HMDB0001942, spectral sim. = 530, #9

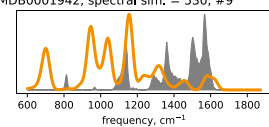

160 protonated HMDB0003633

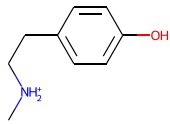

N-Methyltyramine

Spectra of protonated HMDB0003633, spectral sim. = 909, #1

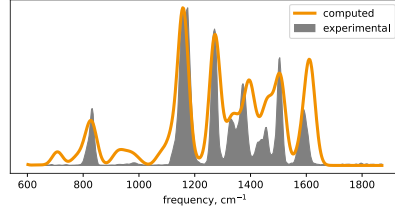

Structural similarity plot of protonated HMDB0003633

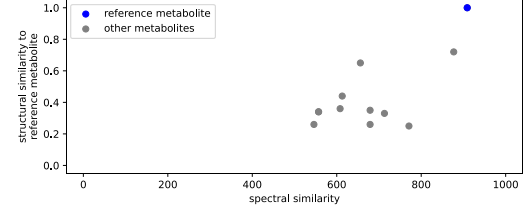

protonated HMDB0003633, spectral sim. = 909, #1

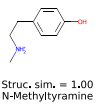

Struc. sim. = 1.00  
N-Methyltyramine

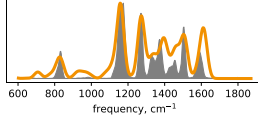

protonated HMDB0060765, spectral sim. = 877, #2

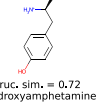

Struc. sim. = 0.72  
4-Hydroxyamphetamine

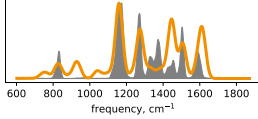

protonated HMDB0040039, spectral sim. = 771, #3

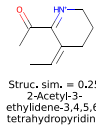

Struc. sim. = 0.25  
2-Acetyl-3-ethylidene-3,4,5,6-tetrahydropyridine

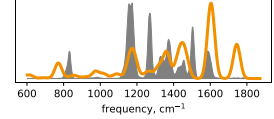

protonated HMDB0039835, spectral sim. = 713, #4

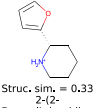

Struc. sim. = 0.33  
Furanylpiperidine

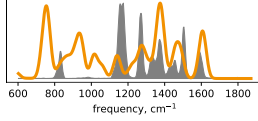

protonated HMDB0040044, spectral sim. = 679, #5

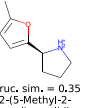

Struc. sim. = 0.35  
2-(5-Methyl-2-furanyl)pyrrolidine

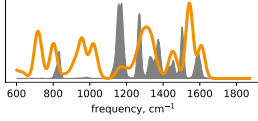

protonated HMDB0040037, spectral sim. = 679, #6

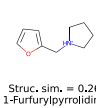

Struc. sim. = 0.26  
1-Furanylpiperidine

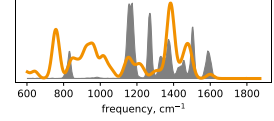

protonated HMDB0001387, spectral sim. = 656, #7

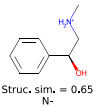

Struc. sim. = 0.65  
N-Methylphenylethanolamine

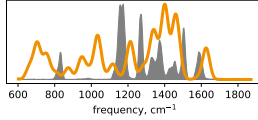

protonated HMDB0001942, spectral sim. = 613, #8



Struc. sim. = 0.44  
Phenylpropanolamine

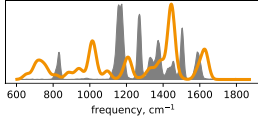

protonated HMDB0039663, spectral sim. = 608, #9

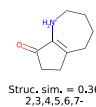

Struc. sim. = 0.36  
2,3,4,5,6,7-Hexahydrocyclopent[b]azepin-8(1H)-one

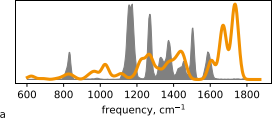

protonated HMDB0039658, spectral sim. = 557, #10

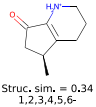

Struc. sim. = 0.34  
1,2,3,4,5,6-Hexahydro-5-methyl-7H-

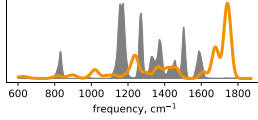

protonated HMDB0039659, spectral sim. = 557, #11

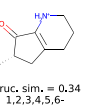

Struc. sim. = 0.34  
1,2,3,4,5,6-Hexahydro-6-methyl-7H-

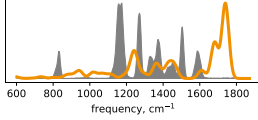

protonated HMDB0039674, spectral sim. = 546, #12



Struc. sim. = 0.26  
2-(1-Pyrrolidinyl)-2-cyclopenten-1-one

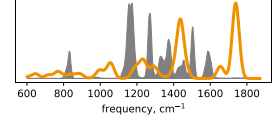

161 deprotonated HMDB0004095

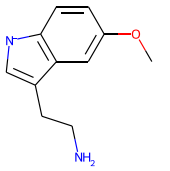

5-Methoxytryptamine

Spectra of deprotonated HMDB0004095, spectral sim. = 954, #1

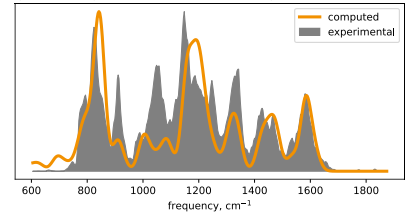

Structural similarity plot of deprotonated HMDB0004095

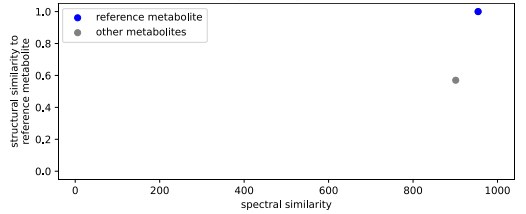

deprotonated HMDB0004095, spectral sim. = 954, #1

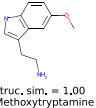

Struc. sim. = 1.00  
5-Methoxytryptamine

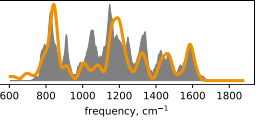

deprotonated HMDB0004369, spectral sim. = 901, #2

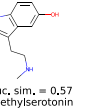

Struc. sim. = 0.57  
N-Methylserotonin

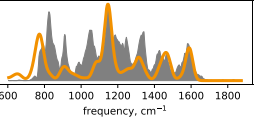

162 protonated HMDB0004095

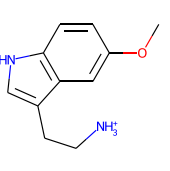

5-Methoxytryptamine

Spectra of protonated HMDB0004095, spectral sim. = 961, #1

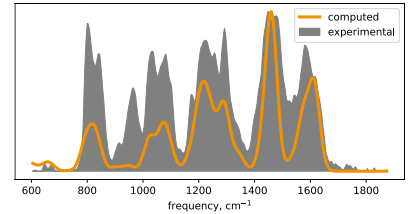

Structural similarity plot of protonated HMDB0004095

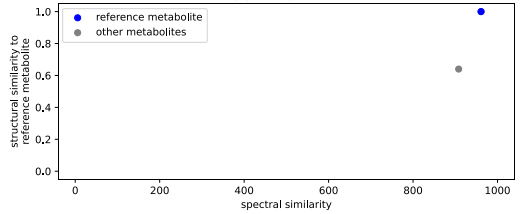

protonated HMDB0004095, spectral sim. = 961, #1



Struc. sim. = 1.00  
5-Methoxytryptamine

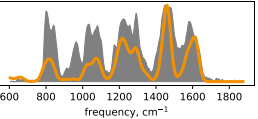

protonated HMDB0004369, spectral sim. = 908, #2

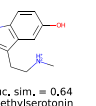

Struc. sim. = 0.64  
N-Methylserotonin

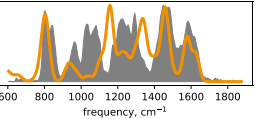

163 sodiated HMDB0004095

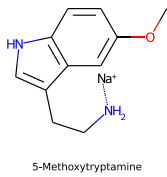

Spectra of sodiated HMDB0004095, spectral sim. = 957, #1

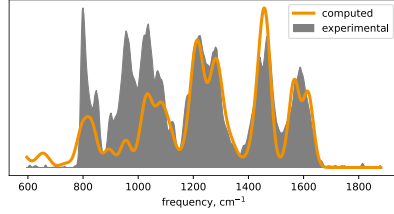

Structural similarity plot of sodiated HMDB0004095

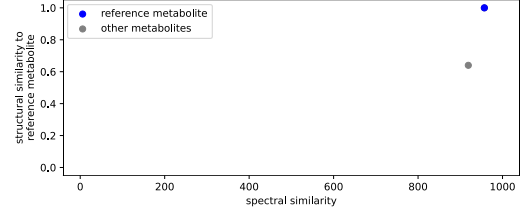

sodiated HMDB0004095, spectral sim. = 957, #1

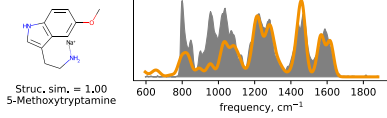

sodiated HMDB0004369, spectral sim. = 919, #2

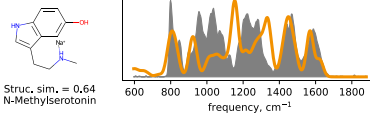

164 deprotonated HMDB0005807

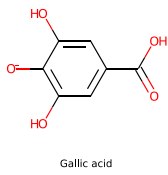

Spectra of deprotonated HMDB0005807, spectral sim. = 911, #1

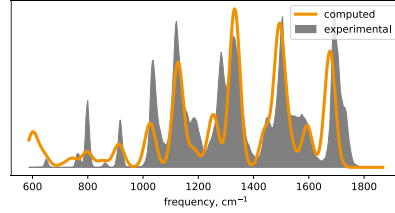

Structural similarity plot of deprotonated HMDB0005807

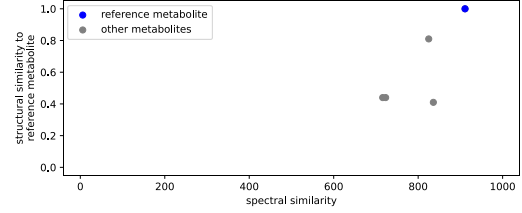

deprotonated HMDB0005807, spectral sim. = 911, #1

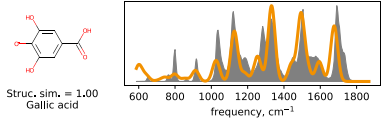

deprotonated HMDB0130402, spectral sim. = 836, #2

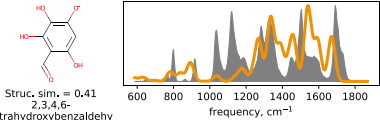

deprotonated HMDB0059964, spectral sim. = 825, #3

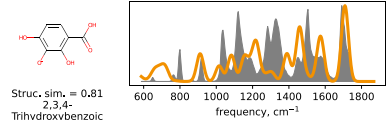

deprotonated HMDB0029649, spectral sim. = 723, #4

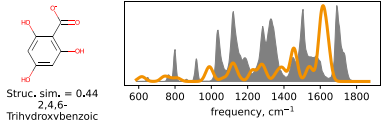

deprotonated HMDB0126491, spectral sim. = 716, #5

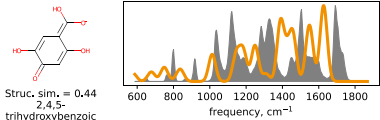

165 protonated HMDB0005807

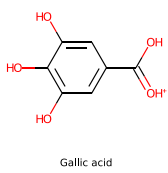

Spectra of protonated HMDB0005807, spectral sim. = 953, #1

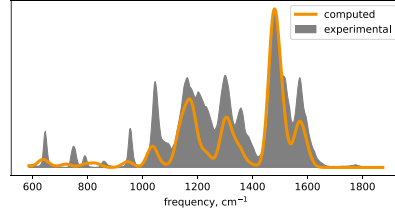

Structural similarity plot of protonated HMDB0005807

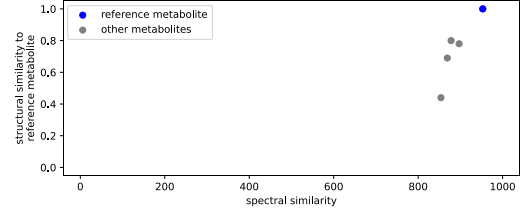

protonated HMDB0005807, spectral sim. = 953, #1

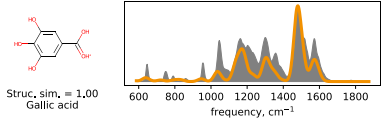

protonated HMDB0059964, spectral sim. = 897, #2

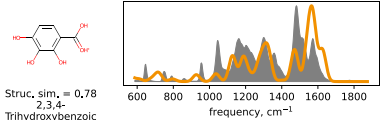

protonated HMDB0126491, spectral sim. = 878, #3

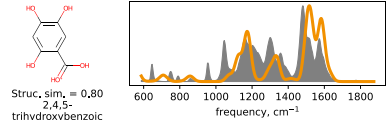

protonated HMDB0029649, spectral sim. = 869, #4

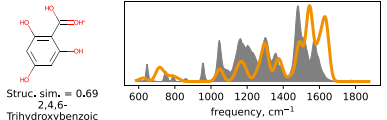

protonated HMDB0130402, spectral sim. = 854, #5

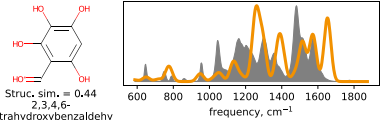

166 protonated HMDB0012128

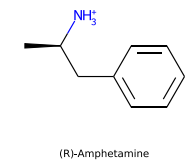

Spectra of protonated HMDB0012128, spectral sim. = 787, #1

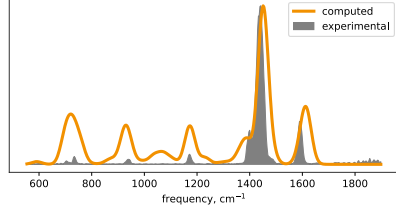

Structural similarity plot of protonated HMDB0012128

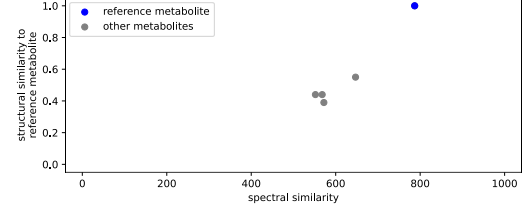

protonated HMDB0012128, spectral sim. = 787, #1

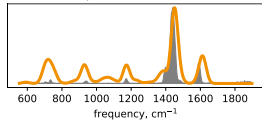
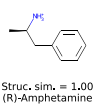

protonated HMDB0062481, spectral sim. = 647, #2

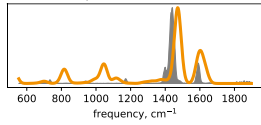
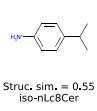

protonated HMDB0037291, spectral sim. = 572, #3

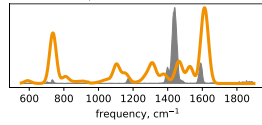
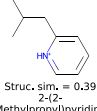

protonated HMDB0032934, spectral sim. = 568, #4

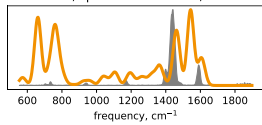
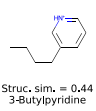

protonated HMDB0037287, spectral sim. = 552, #5

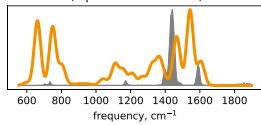
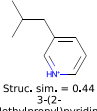

167 deprotonated HMDB0012140

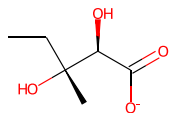

Spectra of deprotonated HMDB0012140, spectral sim. = 890, #1

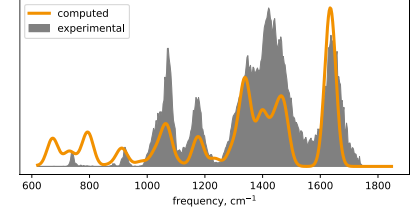

Structural similarity plot of deprotonated HMDB0012140

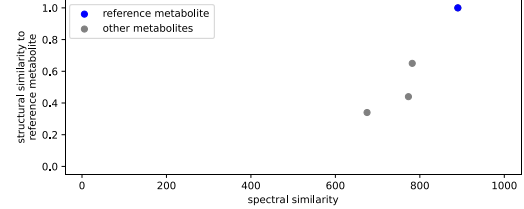

deprotonated HMDB0012140, spectral sim. = 890, #1

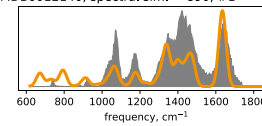
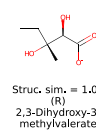

deprotonated HMDB0000227, spectral sim. = 782, #2

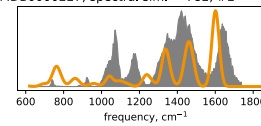
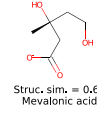

deprotonated HMDB0059705, spectral sim. = 773, #3

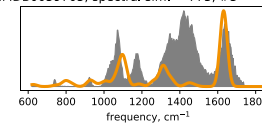
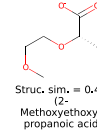

deprotonated HMDB0031639, spectral sim. = 675, #4

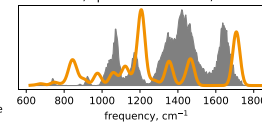
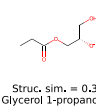

168 deprotonated HMDB0013318

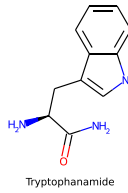

Spectra of deprotonated HMDB0013318, spectral sim. = 884, #1

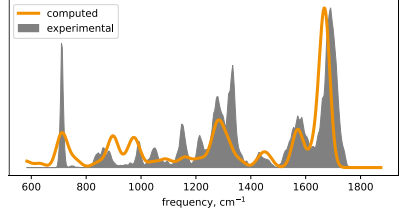

Structural similarity plot of deprotonated HMDB0013318

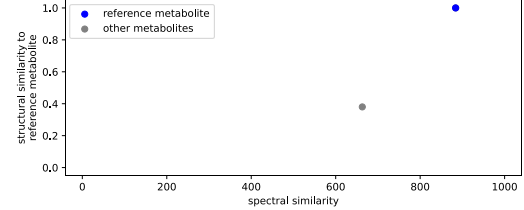

deprotonated HMDB0013318, spectral sim. = 884, #1

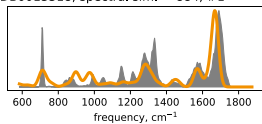
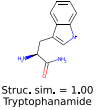

deprotonated HMDB0060860, spectral sim. = 663, #2

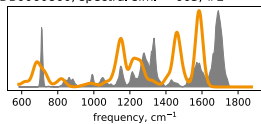
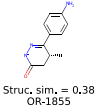



169 protonated HMDB0013318

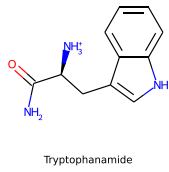

Spectra of protonated HMDB0013318, spectral sim. = 927, #1

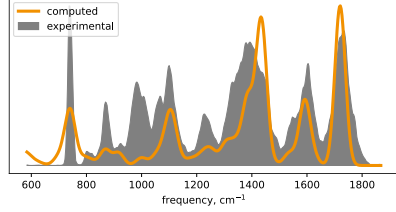

Structural similarity plot of protonated HMDB0013318

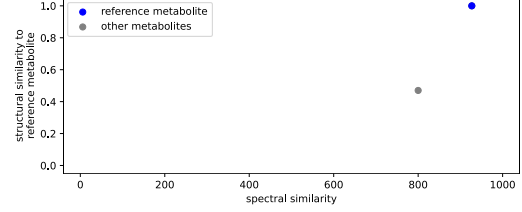

protonated HMDB0013318, spectral sim. = 927, #1

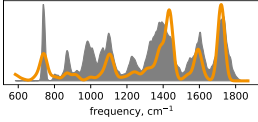
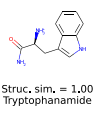

protonated HMDB0060860, spectral sim. = 800, #2

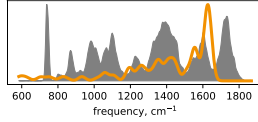
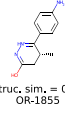

170 deprotonated HMDB0014389

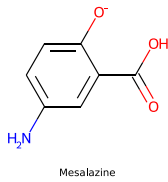

Spectra of deprotonated HMDB0014389, spectral sim. = 850, #4

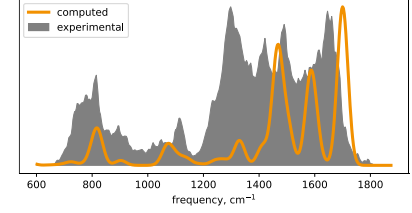

Structural similarity plot of deprotonated HMDB0014389

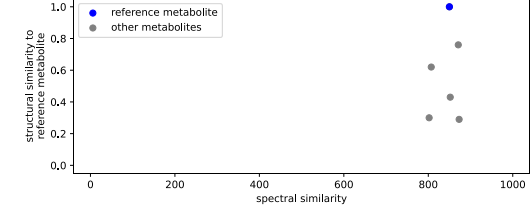

deprotonated HMDB0059749, spectral sim. = 873, #1

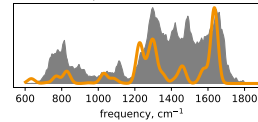
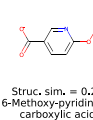

deprotonated HMDB0001972, spectral sim. = 871, #2

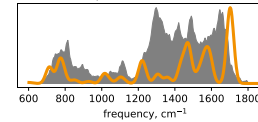
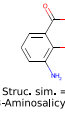

deprotonated HMDB0001476, spectral sim. = 852, #3

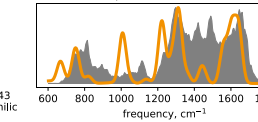
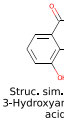

deprotonated HMDB0014389, spectral sim. = 850, #4

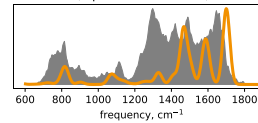

deprotonated HMDB0014378, spectral sim. = 807, #5

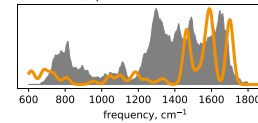
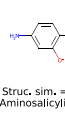

deprotonated HMDB0059811, spectral sim. = 802, #6

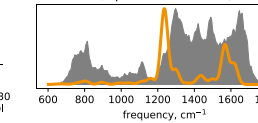
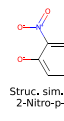

171 protonated HMDB0014389

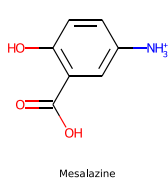

Spectra of protonated HMDB0014389, spectral sim. = 905, #1

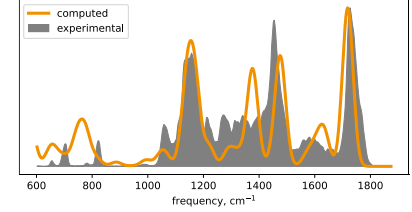

Structural similarity plot of protonated HMDB0014389

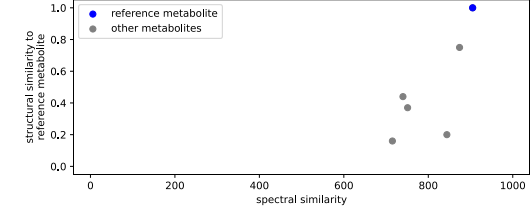

protonated HMDB0014389, spectral sim. = 905, #1

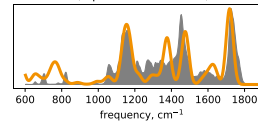
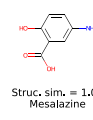

protonated HMDB0001972, spectral sim. = 874, #2

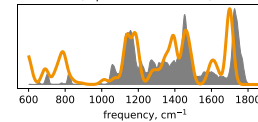
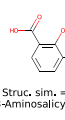

protonated HMDB0059811, spectral sim. = 844, #3

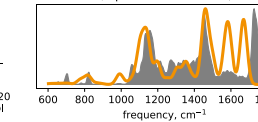
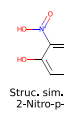

protonated HMDB0059749, spectral sim. = 751, #4

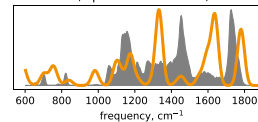
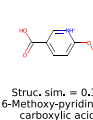

protonated HMDB0001476, spectral sim. = 740, #5

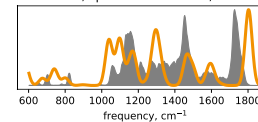
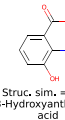

protonated HMDB0014378, spectral sim. = 715, #6

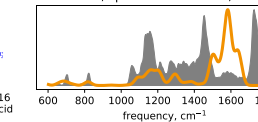
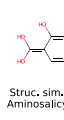

172 sodiated HMDB0014389

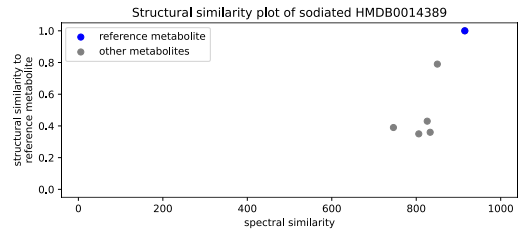
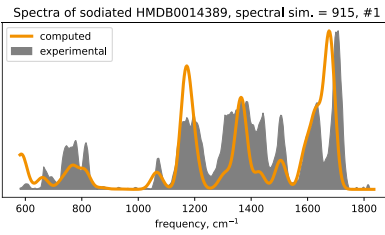
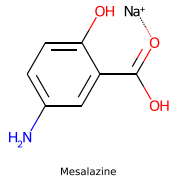

sodiated HMDB0014389, spectral sim. = 915, #1

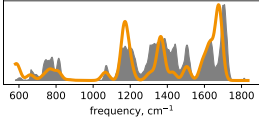

sodiated HMDB0001972, spectral sim. = 850, #2

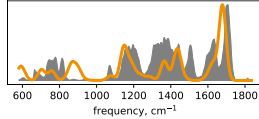

sodiated HMDB0014378, spectral sim. = 833, #3

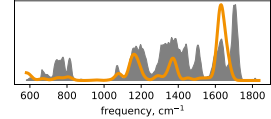

sodiated HMDB0001476, spectral sim. = 826, #4

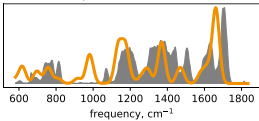

sodiated HMDB0059811, spectral sim. = 806, #5

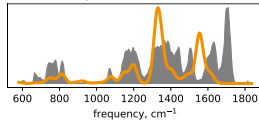
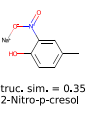

sodiated HMDB0059749, spectral sim. = 746, #6

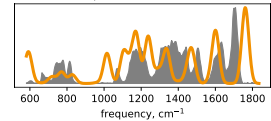

173 protonated HMDB0015517

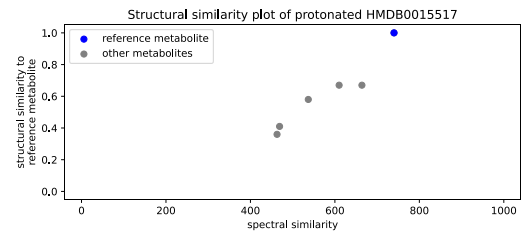
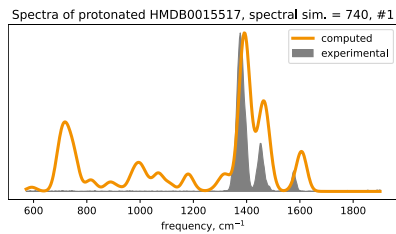
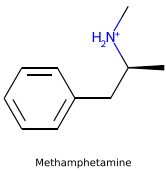

protonated HMDB0015517, spectral sim. = 740, #1

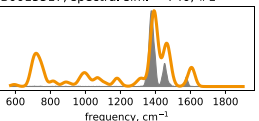
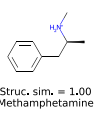

protonated HMDB0032243, spectral sim. = 664, #2

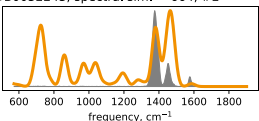
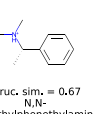

protonated HMDB0014337, spectral sim. = 610, #3

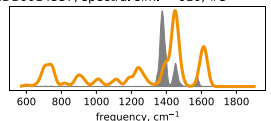
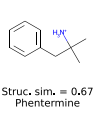

protonated HMDB0032782, spectral sim. = 537, #4

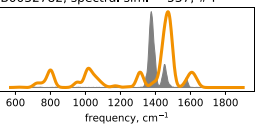

protonated HMDB0034886, spectral sim. = 469, #5

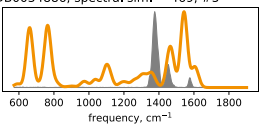
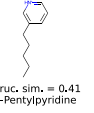

protonated HMDB0034893, spectral sim. = 463, #6

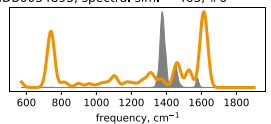
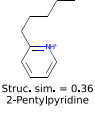

174 protonated HMDB0028850

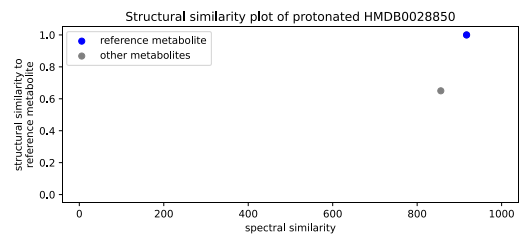
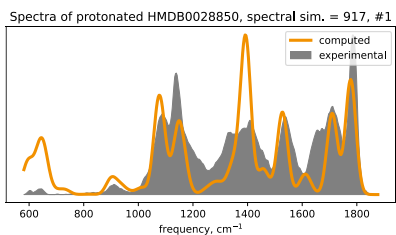
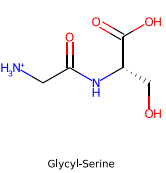

protonated HMDB0028850, spectral sim. = 917, #1

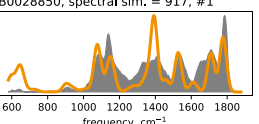

protonated HMDB0029039, spectral sim. = 856, #2

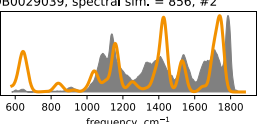
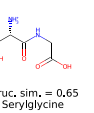

175 protonated HMDB0031861

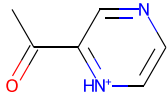

2-Acetylpyrazine

Spectra of protonated HMDB0031861, spectral sim. = 822, #1

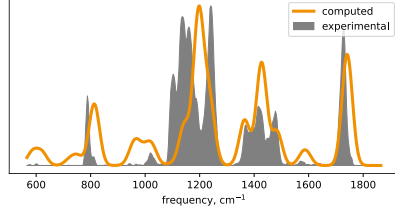

Structural similarity plot of protonated HMDB0031861

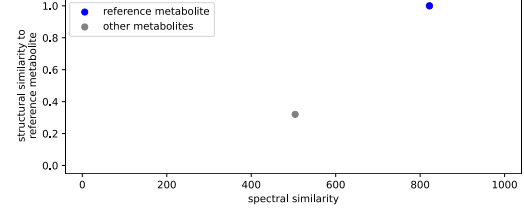

protonated HMDB0031861, spectral sim. = 822, #1



Struc. sim. = 1.00  
2-Acetylpyrazine

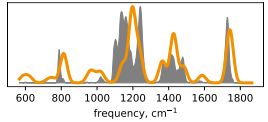

protonated HMDB0001406, spectral sim. = 504, #2



Struc. sim. = 0.32  
Niacinamide

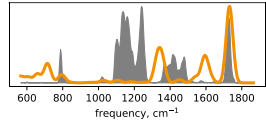

176 protonated HMDB0036458

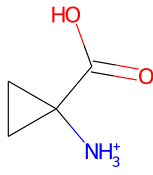

1-Aminocyclopropanecarboxylic acid

Spectra of protonated HMDB0036458, spectral sim. = 874, #1

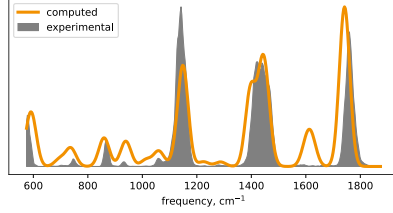

Structural similarity plot of protonated HMDB0036458

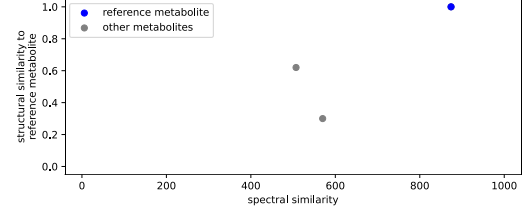

protonated HMDB0036458, spectral sim. = 874, #1



Struc. sim. = 1.00  
1-Aminocyclopropanecarbo

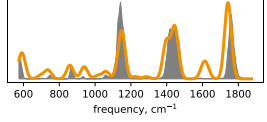

protonated HMDB0029387, spectral sim. = 570, #2



Struc. sim. = 0.30  
L-3-Aminodihydro-2(3H)-furanone

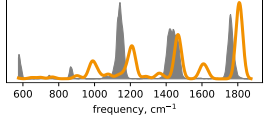

protonated HMDB0029615, spectral sim. = 507, #3



Struc. sim. = 0.62  
(S)-2-Azetidinecarboxylic

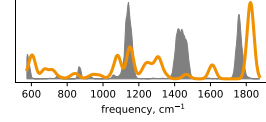

177 sodiated HMDB0036458

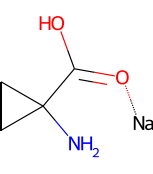

1-Aminocyclopropanecarboxylic acid

Spectra of sodiated HMDB0036458, spectral sim. = 863, #1

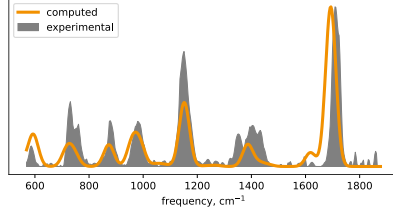

Structural similarity plot of sodiated HMDB0036458

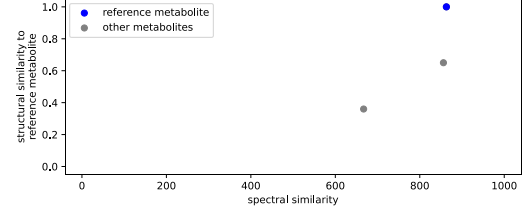

sodiated HMDB0036458, spectral sim. = 863, #1



Struc. sim. = 1.00  
1-Aminocyclopropanecarbo

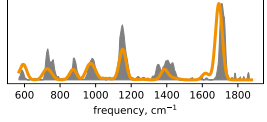

sodiated HMDB0029615, spectral sim. = 856, #2



Struc. sim. = 0.65  
(S)-2-Azetidinecarboxylic

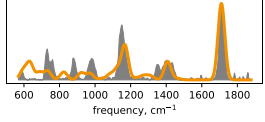

sodiated HMDB0029387, spectral sim. = 667, #3



Struc. sim. = 0.36  
L-3-Aminodihydro-2(3H)-furanone

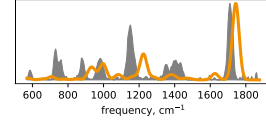

178 protonated HMDB0041923

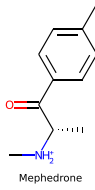

Spectra of protonated HMDB0041923, spectral sim. = 840, #1

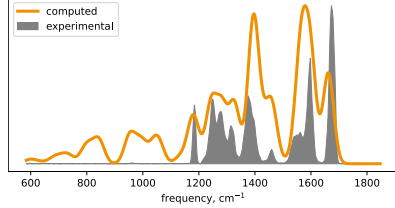

Structural similarity plot of protonated HMDB0041923

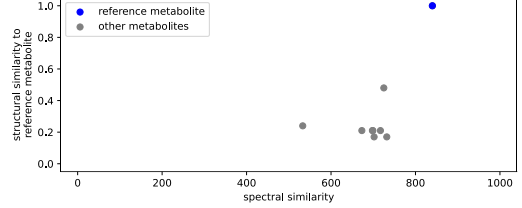

protonated HMDB0041923, spectral sim. = 840, #1

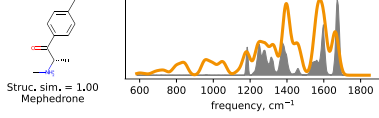

protonated HMDB0040027, spectral sim. = 732, #2

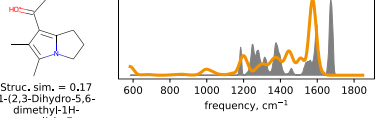

protonated HMDB0039664, spectral sim. = 725, #3

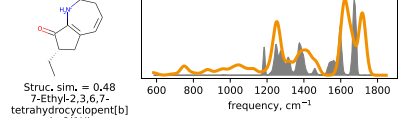

protonated HMDB0040017, spectral sim. = 717, #4

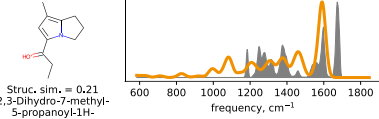

protonated HMDB0040020, spectral sim. = 702, #5

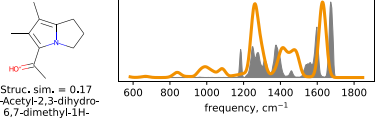

protonated HMDB0040019, spectral sim. = 699, #6

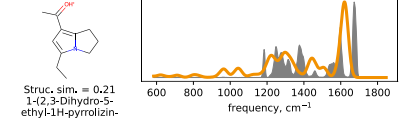

protonated HMDB0040018, spectral sim. = 698, #7

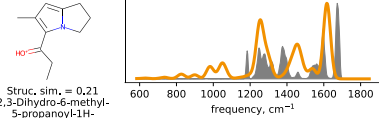

protonated HMDB0040014, spectral sim. = 673, #8

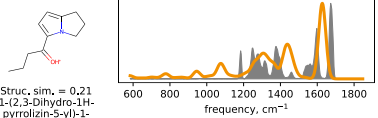

protonated HMDB0033484, spectral sim. = 533, #9

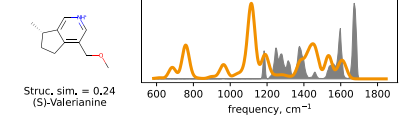

179 protonated HMDB0041931

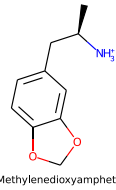

Spectra of protonated HMDB0041931, spectral sim. = 924, #1

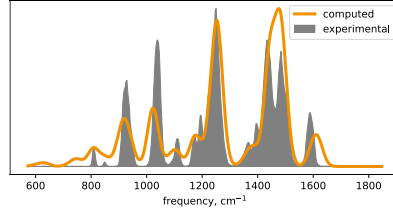

Structural similarity plot of protonated HMDB0041931

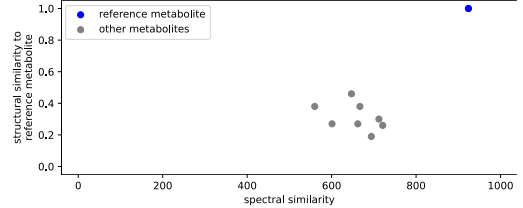

protonated HMDB0041931, spectral sim. = 924, #1

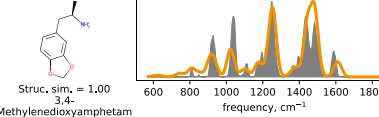

protonated HMDB0001189, spectral sim. = 721, #2

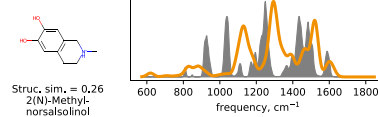

protonated HMDB0005199, spectral sim. = 712, #3

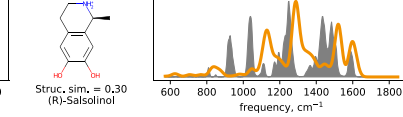

protonated HMDB0040021, spectral sim. = 694, #4

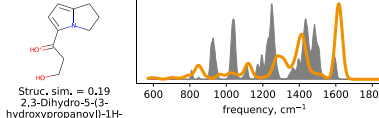

protonated HMDB0033763, spectral sim. = 667, #5

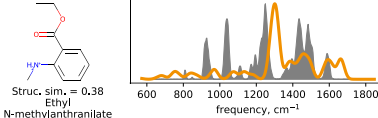

protonated HMDB0030372, spectral sim. = 662, #6

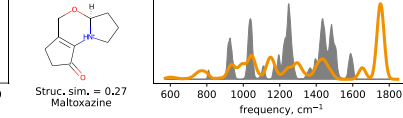

protonated HMDB0029223, spectral sim. = 647, #7

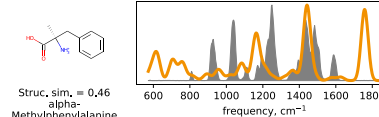

protonated HMDB0039655, spectral sim. = 601, #8

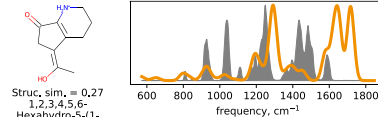

protonated HMDB0029224, spectral sim. = 560, #9

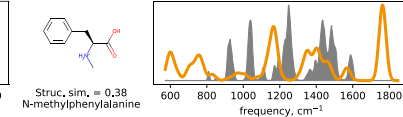

180 deprotonated HMDB0059720

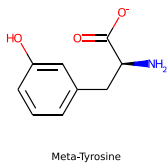

Spectra of deprotonated HMDB0059720, spectral sim. = 920, #1

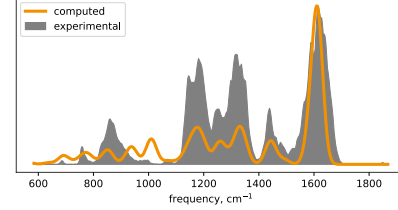

Structural similarity plot of deprotonated HMDB0059720

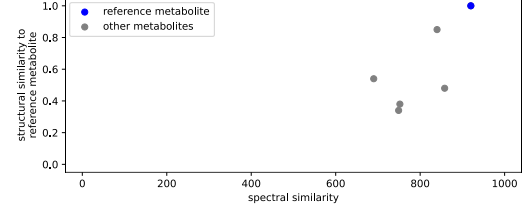

deprotonated HMDB0059720, spectral sim. = 920, #1

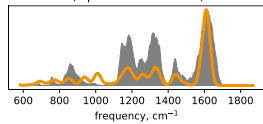
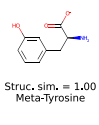

deprotonated HMDB0001119, spectral sim. = 858, #2

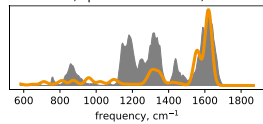
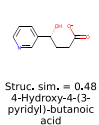

deprotonated HMDB0006050, spectral sim. = 840, #3

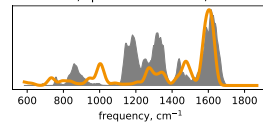
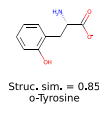

deprotonated HMDB0003831, spectral sim. = 752, #4

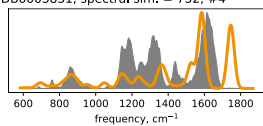

deprotonated HMDB0060280, spectral sim. = 749, #5

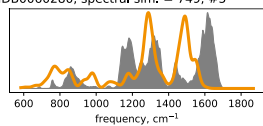

deprotonated HMDB0000158, spectral sim. = 690, #6

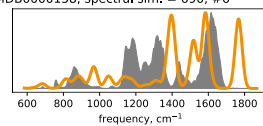

181 protonated HMDB0059720

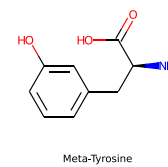

Spectra of protonated HMDB0059720, spectral sim. = 903, #1

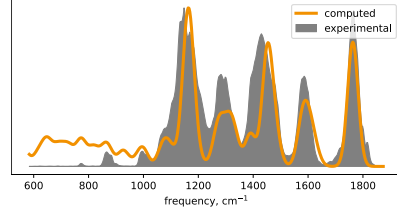

Structural similarity plot of protonated HMDB0059720

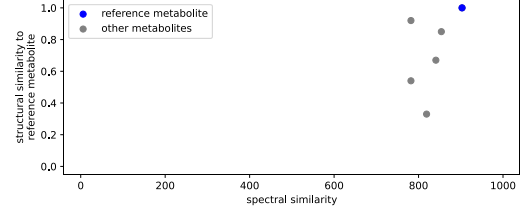

protonated HMDB0059720, spectral sim. = 903, #1

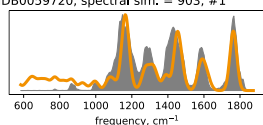
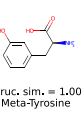

protonated HMDB0006050, spectral sim. = 854, #2

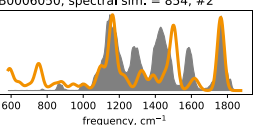
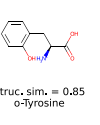

protonated HMDB0003831, spectral sim. = 841, #3

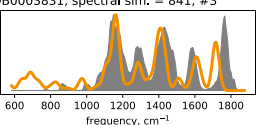
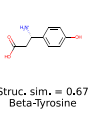

protonated HMDB0060280, spectral sim. = 819, #4

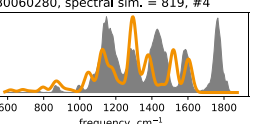

protonated HMDB0001119, spectral sim. = 782, #5

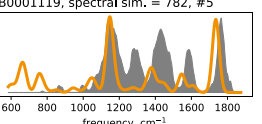
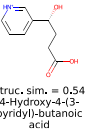

protonated HMDB0000158, spectral sim. = 782, #6

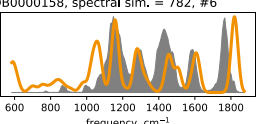

182 sodiated HMDB0059720

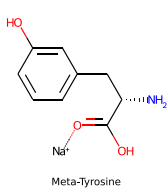

Spectra of sodiated HMDB0059720, spectral sim. = 884, #1

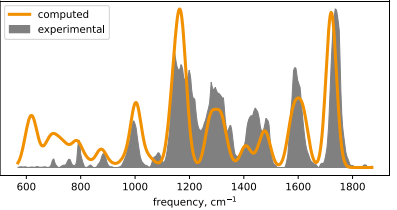

Structural similarity plot of sodiated HMDB0059720

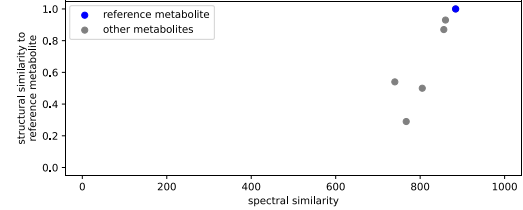

sodiated HMDB0059720, spectral sim. = 884, #1

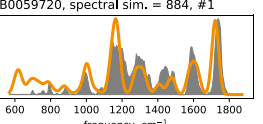
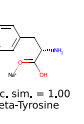

sodiated HMDB0000158, spectral sim. = 860, #2

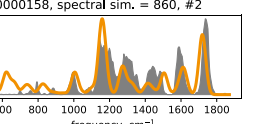

sodiated HMDB0006050, spectral sim. = 856, #3

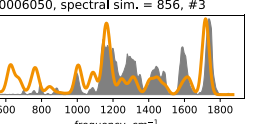

sodiated HMDB0003831, spectral sim. = 805, #4

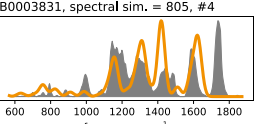
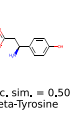

sodiated HMDB0060280, spectral sim. = 767, #5

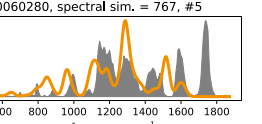
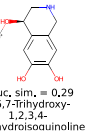

sodiated HMDB0001119, spectral sim. = 740, #6

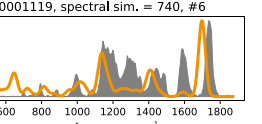
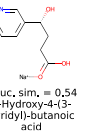

183 deprotonated HMDB0060608

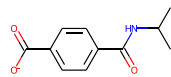

N-isopropylterephthalamide

Spectra of deprotonated HMDB0060608, spectral sim. = 824, #3

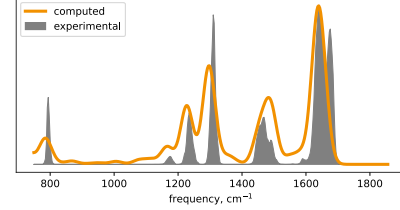

Structural similarity plot of deprotonated HMDB0060608

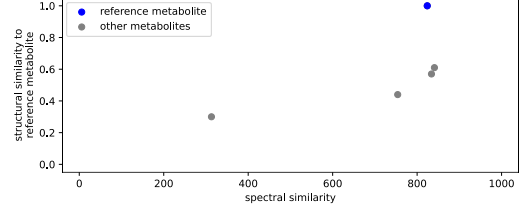

deprotonated HMDB0000512, spectral sim. = 841, #1

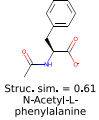

Struc. sim. = 0.61  
N-Acetyl-L-phenylalanine

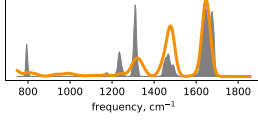

deprotonated HMDB0000860, spectral sim. = 834, #2

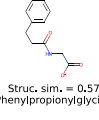

Struc. sim. = 0.57  
Phenylpropionylglycine

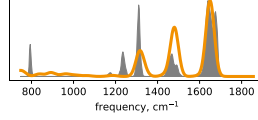

deprotonated HMDB0060608, spectral sim. = 824, #3

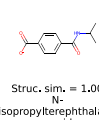

Struc. sim. = 1.00  
N-isopropylterephthalamide

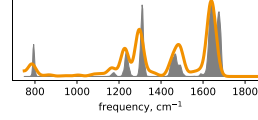

deprotonated HMDB0002042, spectral sim. = 754, #4

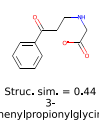

Struc. sim. = 0.44  
3-Phenylpropionylglycine

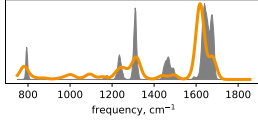

deprotonated HMDB0061682, spectral sim. = 313, #5



Struc. sim. = 0.30  
2-Acetamido-4-methylphenyl acetate

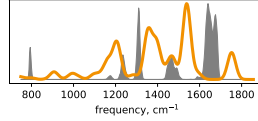

184 protonated HMDB0060608

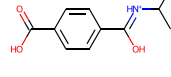

N-isopropylterephthalamide

Spectra of protonated HMDB0060608, spectral sim. = 897, #1

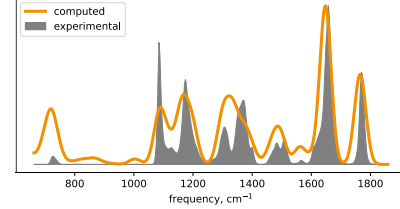

Structural similarity plot of protonated HMDB0060608

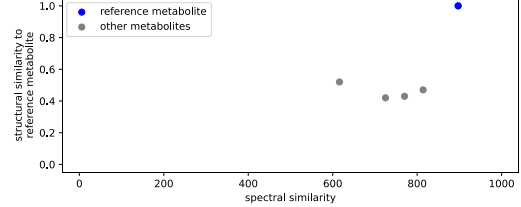

protonated HMDB0060608, spectral sim. = 897, #1



Struc. sim. = 1.00  
N-isopropylterephthalamide

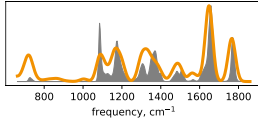

protonated HMDB0000860, spectral sim. = 814, #2



Struc. sim. = 0.47  
Phenylpropionylglycine

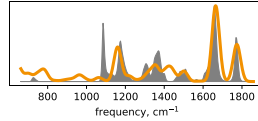

protonated HMDB0061682, spectral sim. = 770, #3



Struc. sim. = 0.43  
2-Acetamido-4-methylphenyl acetate

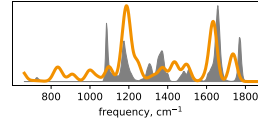

protonated HMDB0002042, spectral sim. = 725, #4

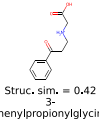

Struc. sim. = 0.42  
3-Phenylpropionylglycine

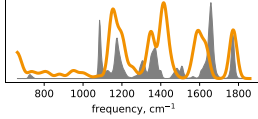

protonated HMDB0000512, spectral sim. = 616, #5



Struc. sim. = 0.52  
N-Acetyl-L-phenylalanine

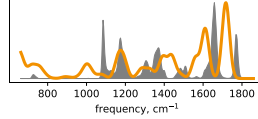

185 sodiated HMDB0060608

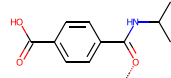

N-isopropylterephthalamide

Spectra of sodiated HMDB0060608, spectral sim. = 931, #1

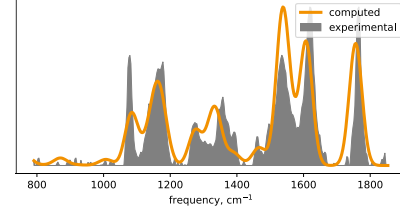

Structural similarity plot of sodiated HMDB0060608

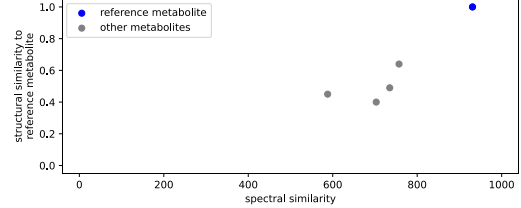

sodiated HMDB0060608, spectral sim. = 931, #1



Struc. sim. = 1.00  
N-isopropylterephthalamide

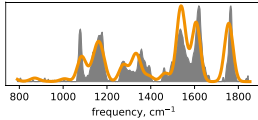

sodiated HMDB0000512, spectral sim. = 757, #2



Struc. sim. = 0.64  
N-Acetyl-L-phenylalanine

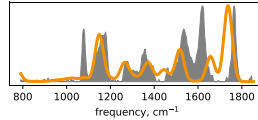

sodiated HMDB0000860, spectral sim. = 735, #3

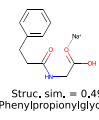

Struc. sim. = 0.49  
Phenylpropionylglycine

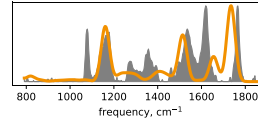

sodiated HMDB0002042, spectral sim. = 703, #4

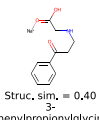

Struc. sim. = 0.40  
3-Phenylpropionylglycine

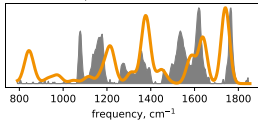

sodiated HMDB0061682, spectral sim. = 588, #5



Struc. sim. = 0.45  
2-Acetamido-4-methylphenyl acetate

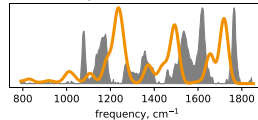

186 deprotonated HMDB0061705

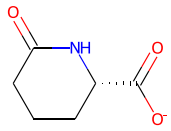

6-Oxopiperidine-2-carboxylic acid

Spectra of deprotonated HMDB0061705, spectral sim. = 902, #1

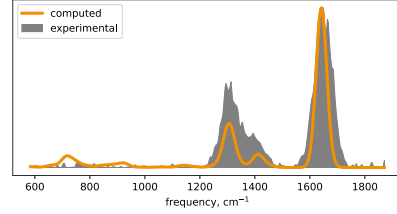

Structural similarity plot of deprotonated HMDB0061705

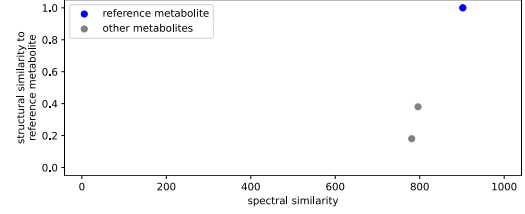

deprotonated HMDB0061705, spectral sim. = 902, #1



Struc. sim. = 1.00  
6-Oxopiperidine-2-carboxylic acid

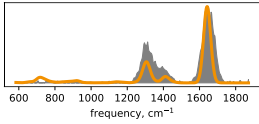

deprotonated HMDB0000894, spectral sim. = 796, #2



Struc. sim. = 0.38  
Vinylacetylglycine

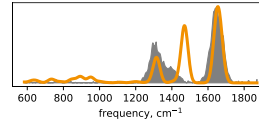

deprotonated HMDB0061082, spectral sim. = 781, #3



Struc. sim. = 0.18  
5-ethyl-5-methyl-2,4-oxazolidinedione

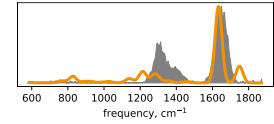

187 protonated HMDB0061705

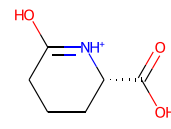

6-Oxopiperidine-2-carboxylic acid

Spectra of protonated HMDB0061705, spectral sim. = 714, #2

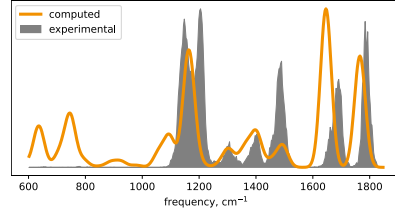

Structural similarity plot of protonated HMDB0061705

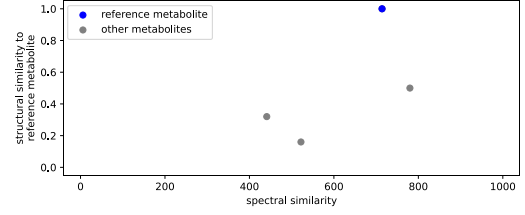

protonated HMDB0000894, spectral sim. = 780, #1



Struc. sim. = 0.50  
Vinylacetylglycine

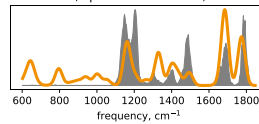

protonated HMDB0061705, spectral sim. = 714, #2



Struc. sim. = 1.00  
6-Oxopiperidine-2-carboxylic acid

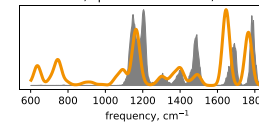

protonated HMDB0014491, spectral sim. = 522, #3



Struc. sim. = 0.16  
Trimethadione

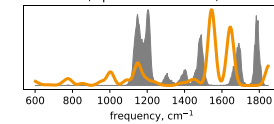

protonated HMDB0061082, spectral sim. = 441, #4



Struc. sim. = 0.32  
5-ethyl-5-methyl-2,4-oxazolidinedione

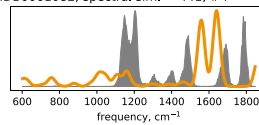

188 sodiated HMDB0061705

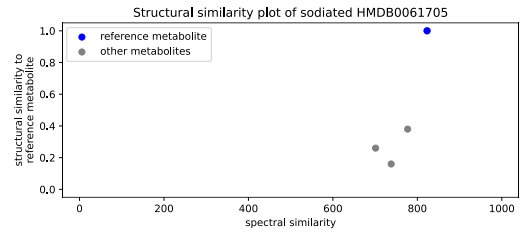
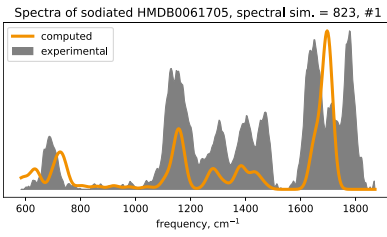
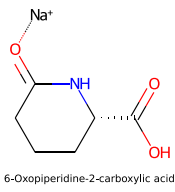

sodiated HMDB0061705, spectral sim. = 823, #1

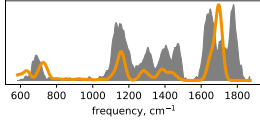
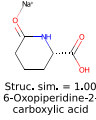

sodiated HMDB0000894, spectral sim. = 777, #2

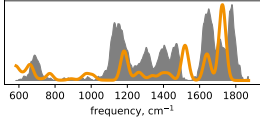
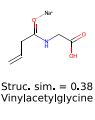

sodiated HMDB0014491, spectral sim. = 738, #3

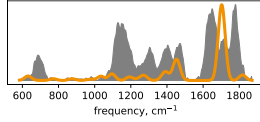

sodiated HMDB0061082, spectral sim. = 701, #4

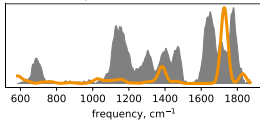
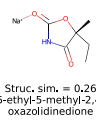

189 protonated HMDB0094701

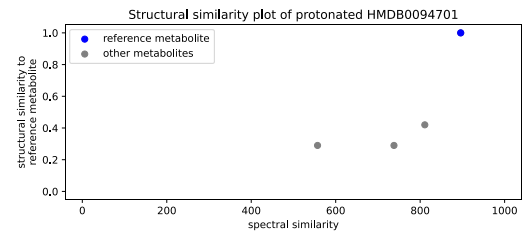
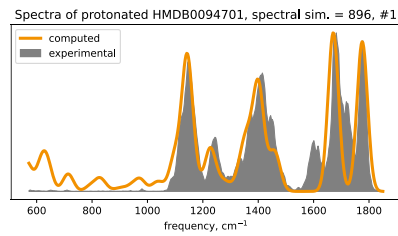
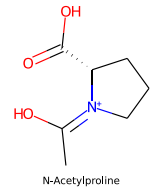

protonated HMDB0094701, spectral sim. = 896, #1

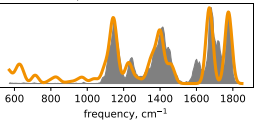

protonated HMDB0000459, spectral sim. = 811, #2

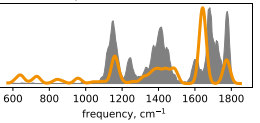
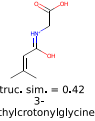

protonated HMDB0000959, spectral sim. = 738, #3

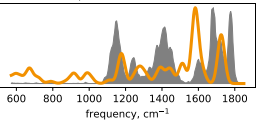

protonated HMDB0014755, spectral sim. = 557, #4

