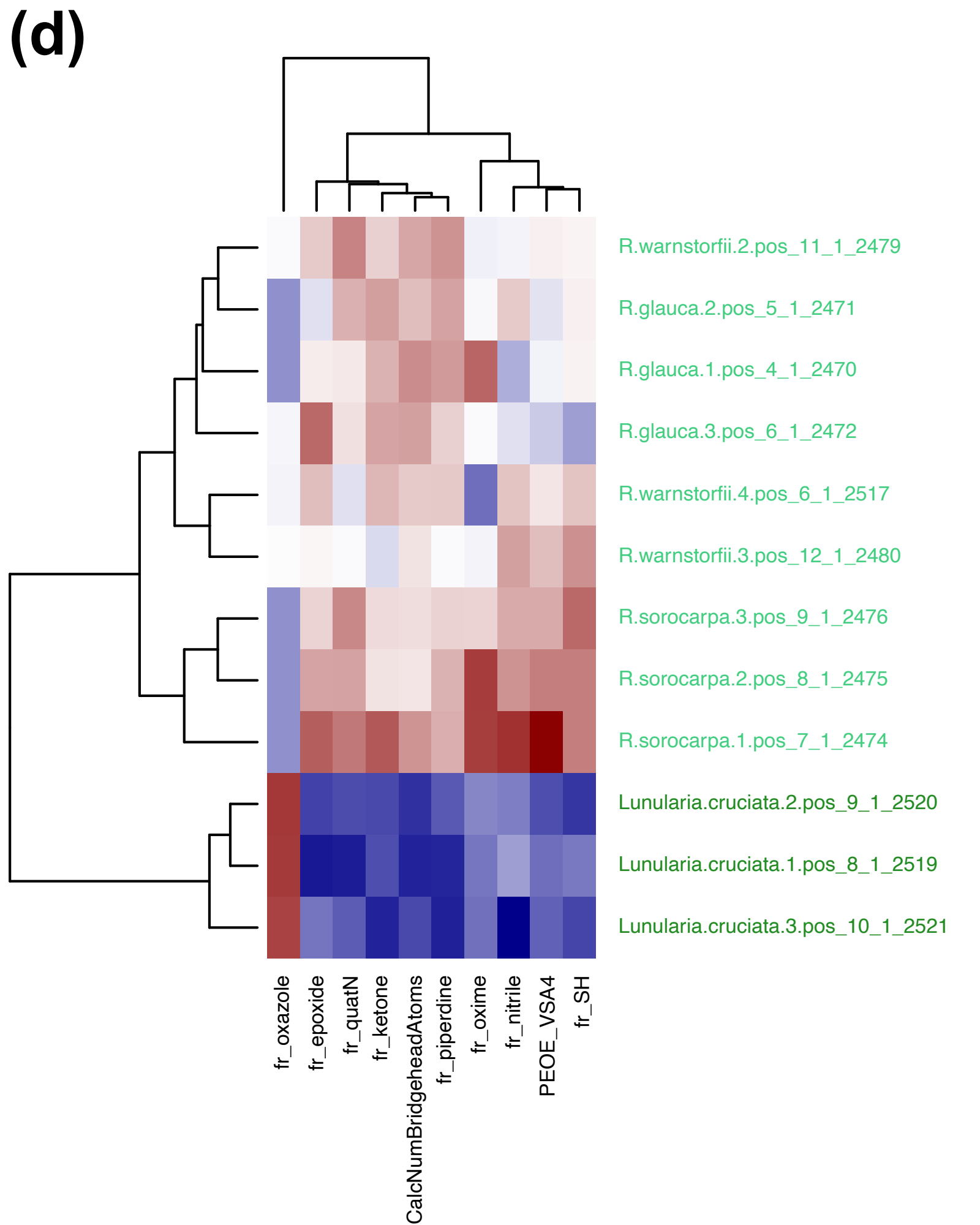
(d)
R.warnstorfii.2.pos_11_1_2479
R.glauca.2.pos_5_1_2471
R.glauca.1.pos_4_1_2470
R.glauca.3.pos_6_1_2472
R.warnstorfii.4.pos_6_1_2517
R.warnstorfii.3.pos_12_1_2480
R.sorocarpa.3.pos_9_1_2476
R.sorocarpa.2.pos_8_1_2475
R.sorocarpa.1.pos_7_1_2474
Lunularia.cruciata.2.pos_9_1_2520
Lunularia.cruciata.1.pos_8_1_2519
Lunularia.cruciata.3.pos_10_1_2521
fr_oxazole
fr_epoxide
fr_quatN
fr_ketone
CalcNumBridgeheadAtoms
fr_piperdine
fr_oxime
fr_nitrile
PEOE_VSA4
fr_SH