



OpenAIRE-CONNECT Community Call #3

Agenda

1. Highlights / Novelties

- Create your own menu
- Curators and visibility
- Work in progress

3. Use case

- NEANIAS Space Research Community with Eva Sciacca from the Istituto Nazionale di Astrofisica (INAF)

2. Co-creation of new functionalities

4. Questions&Answers

Highlights

Create your own menu

[Home](#) [Deposit](#) [Link](#) [Search](#) [About](#) [Develop](#) [Manage](#)

Aurora Universities Network

Type: Research products | Scholarly works: Search in OpenAIRE

3,197 | Research data (42,996) | Research software (200) | Other research products (80,560)

[Home](#) [Deposit](#) [Link](#) [Search](#) [About](#) [Develop](#) [Manage](#)

[Aurora Open Science Monitor](#) [Aurora Universities](#) [Aurora SDG Research Dashboard](#)

Aurora Universities Network

Type: Research products | Scholarly works: Search in OpenAIRE

3,197 | Research data (42,996) | Research software (200) | Other research products (80,560)

Default

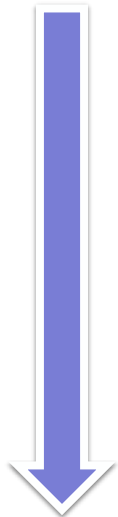

Personalised

How?

- Community Info
- Users
- Pages & Menus**
- Customization

Your menu:

- Items can link to a page of the gateway or to an external page (e.g. on your website)
- Show/hide the menu
- Place it on the left, centre, or right

The screenshot shows the 'Admin Dashboard - Manage Menus' interface for the Aurora Universities Network. It features a navigation bar with 'Pages', 'Entities', and 'Menus' tabs. A '+ NEW MENU ITEM' button is located in the top right. The main area contains three menu items, each with a text label and an 'External URL' dropdown menu:

- Aurora Open Science Monitor
- Aurora Universities
- Aurora SDG Research Dashboard

On the right side, there are two sections of settings:

- Menu visibility:** Radio buttons for 'Visible' (selected) and 'Hidden'.
- Menu alignment:** Radio buttons for 'Left', 'Center' (selected), and 'Right'.

This screenshot shows the Aurora Universities Network website. The navigation menu at the top includes 'Home', 'Deposit', 'Link', 'Search', 'About', 'Develop', and 'Manage'. A secondary navigation bar contains links for 'Aurora Open Science Monitor' and 'Aurora Universities'. The main header features the title 'Aurora Universities Network' and a search bar with a dropdown menu for 'Type' (Research products) and 'Scholarly works' (Search in OpenAIRE). Below the search bar, there are statistics for 'Research data (42,996)', 'Research software (200)', and 'Other research products (80,560)'. The footer includes a 'Summary' link and the same statistics.

Curators and visibility

BEFORE

1. You are not listed among the curators if you have not filled in your short bio
2. If you filled in your short bio you are in the list of curators. If you do, you cannot hide yourself anymore

NOW

1. You are not listed among the curators if you have not filled in your short bio
2. If you filled in your short bio you AND you decide to be visible, then you are in the list of curators.
3. If you change your mind, you can hide yourself

- Community info
- Users**
- Pages & Menus
- Customization

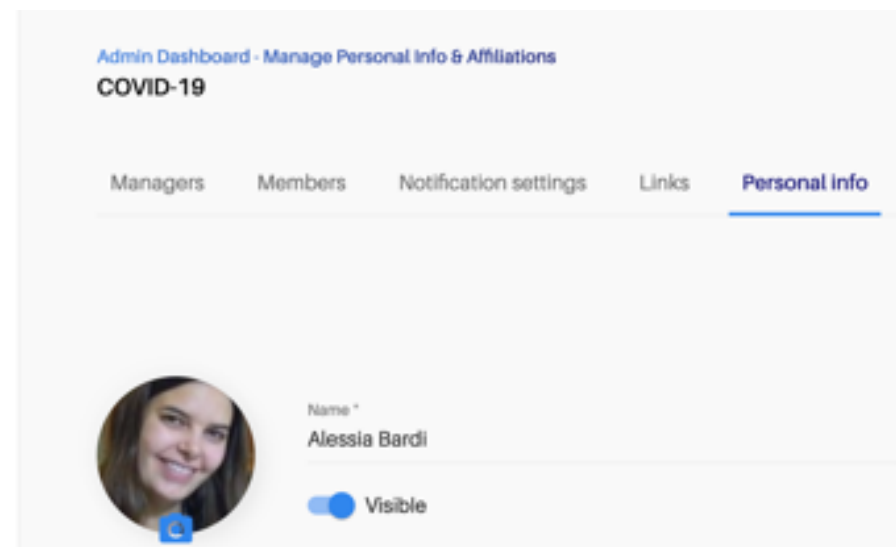



Name *
Alessia Bardi

Invisible

Biography

I have a PhD in Information Engineering (University of Pisa) and I am involved in Open Science, in particular OpenAIRE, for which I also has the role of manager. My research interests include service-oriented architectures, data and metadata communication.



Summary Publications (879,130) Research data (29,006) Research software (1,966) Other research products (35,561)

This portal provides access to publications, research data, projects and software that may be relevant to the Corona Virus Disease (COVID-19). The OpenAIRE COVID-19 Gateway aggregates COVID-19 related records, links them and provides a single access point for discovery and navigation. We tag content from the OpenAIRE Research Graph (10,000+ data sources) and additional sources. All COVID-19 related research results are linked to people, organizations and projects, providing a contextualized navigation.

Curated by: [Iryna Kuchma](#), [M^aEugenia Saéz Goñi](#), [Evgeny Bobrov](#), [Ivana Truccolo](#), [Erin Clary](#) +5 more

Created: 16-Mar-2020

Members: 99

Projects: 449

Content Providers: 19

Linked Zenodo Communities: 7

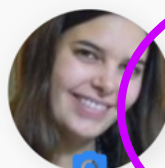

Name *
Alessia Bardi

Visible

Biography

I have a PhD in Information Engineering (University of Pisa) and I am involved in Open Science, in particular OpenAIRE, for which I also has the role of manager. My research interests include service-oriented architectures, data and metadata communication.

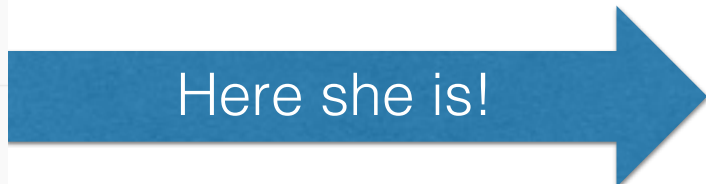

Summary Publications (879,130) Research data (29,006) Research software (1,966) Other research products (35,561)

This portal provides access to publications, research data, projects and software that may be relevant to the Corona Virus Disease (COVID-19). The OpenAIRE COVID-19 Gateway aggregates COVID-19 related records, links them and provides a single access point for discovery and navigation. We tag content from the OpenAIRE Research Graph (10,000+ data sources) and additional sources. All COVID-19 related research results are linked to people, organizations and projects, providing a contextualized navigation.

Curated by: [Alessia Bardi](#), [Iryna Kuchma](#), [M^aEugenia Saéz Goñi](#), [Evgeny Bobrov](#), [Ivana Truccolo](#) +6 more



WORK IN PROGRESS



SELECTION CRITERIA BASED ON FOS AND SDGS

Currently: somehow possible, but wouldn't you like to select the term from the controlled vocabularies?

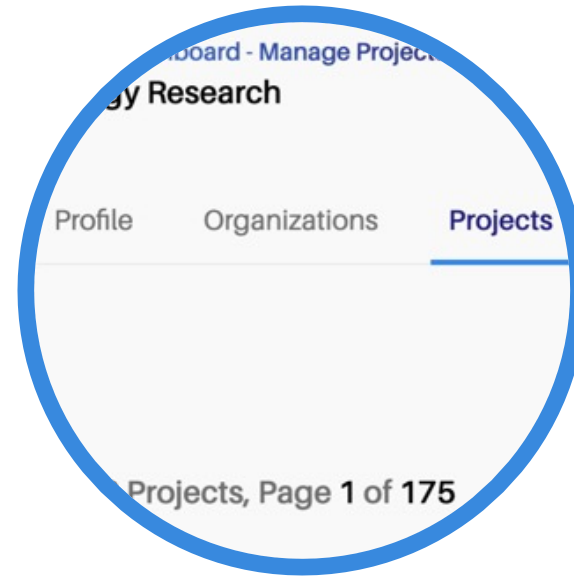

BULK SELECTION OF PROJECTS AND DATA SOURCES

Currently: tedious one by one addition



COMBINED SELECTION CRITERIA APPLICABLE TO THE OPENAIRE GRAPH

Currently: applicable to content from a specific data source

The topic of the day: Co-creation of new functionalities

Ideas from the OpenAIRE team

DEPOSIT

Allow managers to suggest specific repositories to use by researchers for deposition

ENGAGEMENT WITH USERS

Notifications to subscribed members to push them to come back to your gateway



GATEWAY PAGES

Would you like new pages to be available for you to edit?

TWITTER FEED

To show the tweets from your community

Put yours on the table!

A small survey with mentimeter

GATEWAY PAGES

Now

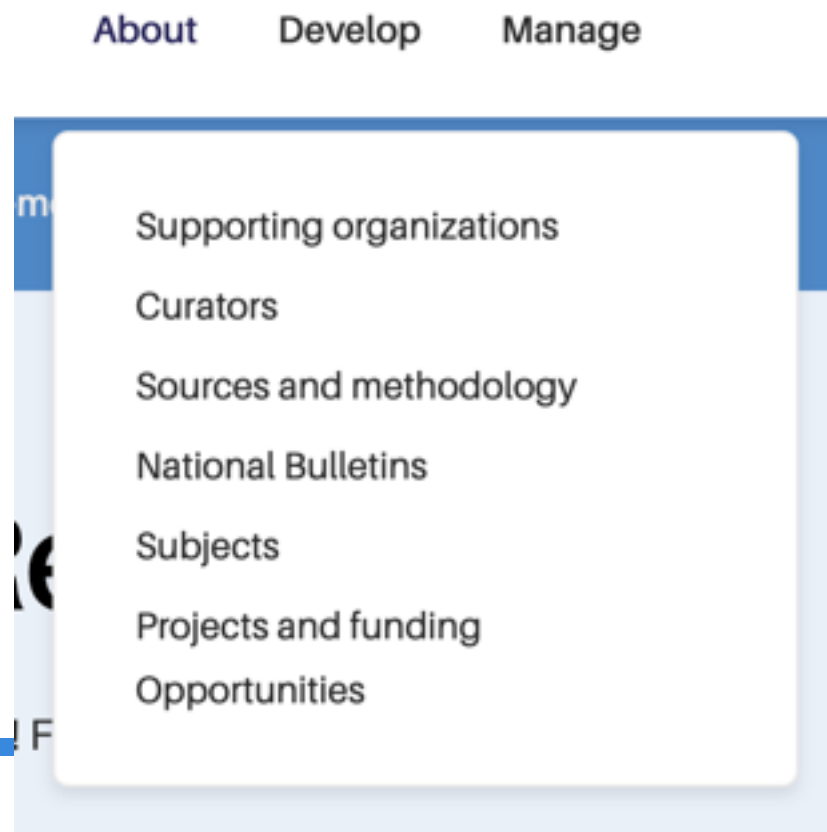

Then

A page "Open Science" where you can write about Open Science practices in your community?

Which page would you like to have?

Note: only static pages
(no dynamic content retrieved via API)

- Community Info
- Users
- Pages & Menus
- Customization

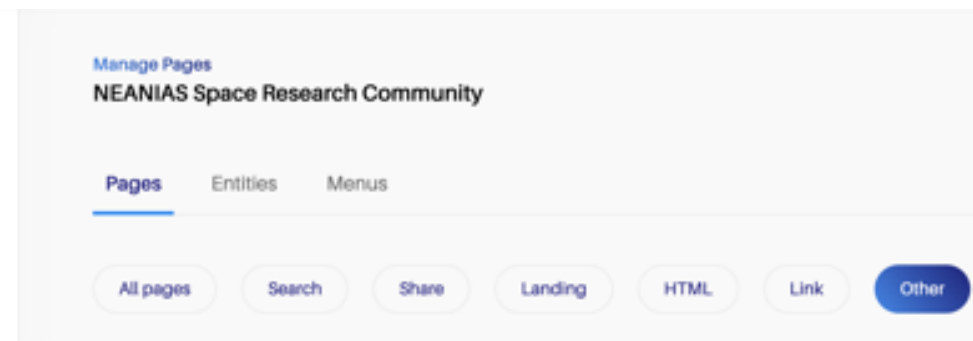

Twitter Feed

- **Do you have a twitter account and would you like to see the tweets about/from you in a box? Where?**

DEPOSIT

Now

Search among all data sources in OpenAIRE

+

Suggest related Zenodo communities, if any

Then

Suggest related Zenodo communities, if any

+

Suggest repositories of reference for the community

With comments from managers

And with some details to help the selection: which info?

These are some of the properties we have that describe a source.

Should we still allow researchers to search among every source? Do you think it is useful?

Thematic (2)

- No (122,023)
- Yes (1,651)

Country (100)

- US (3,265)
- GB (2,958)
- ID (2,696)
- BR (2,083)
- ES (1,285)
- DE (1,230)

Jurisdiction (4)

- Institutional (7,265)
- National (19)
- Global (10)
- Regional (4)

Type (6)

- Journal Archive (112,068)
- Repository (10,223)
- CRIS System (1,181)
- Aggregator (145)
- Research Entity Registry (40)
- Catalogue of Research Prod... (17)

USER ENAGAGEMENT via email notifications

Now

Only notifications to the managers when new links are created

No notifications to subscribed users

Then

Notifications for new content to subscribed users? Example:

- New data source added by the curators
- New high-impact publication included in the gateway
- Community overview (every month? Info about the curators, #products, #subscribers, what else?)
- General overview of all gateways (those that are new, #curators, #subscribers, new features, what else?)

Any other ways we can help you keep users engaged with your gateways?



Eva Sciacca, INAF

Use case: NEANIAS Space Research Community

<https://neanias-space.openaire.eu>

Thank you!

Alessia Bardi
alessia.bardi@isti.cnr.it

