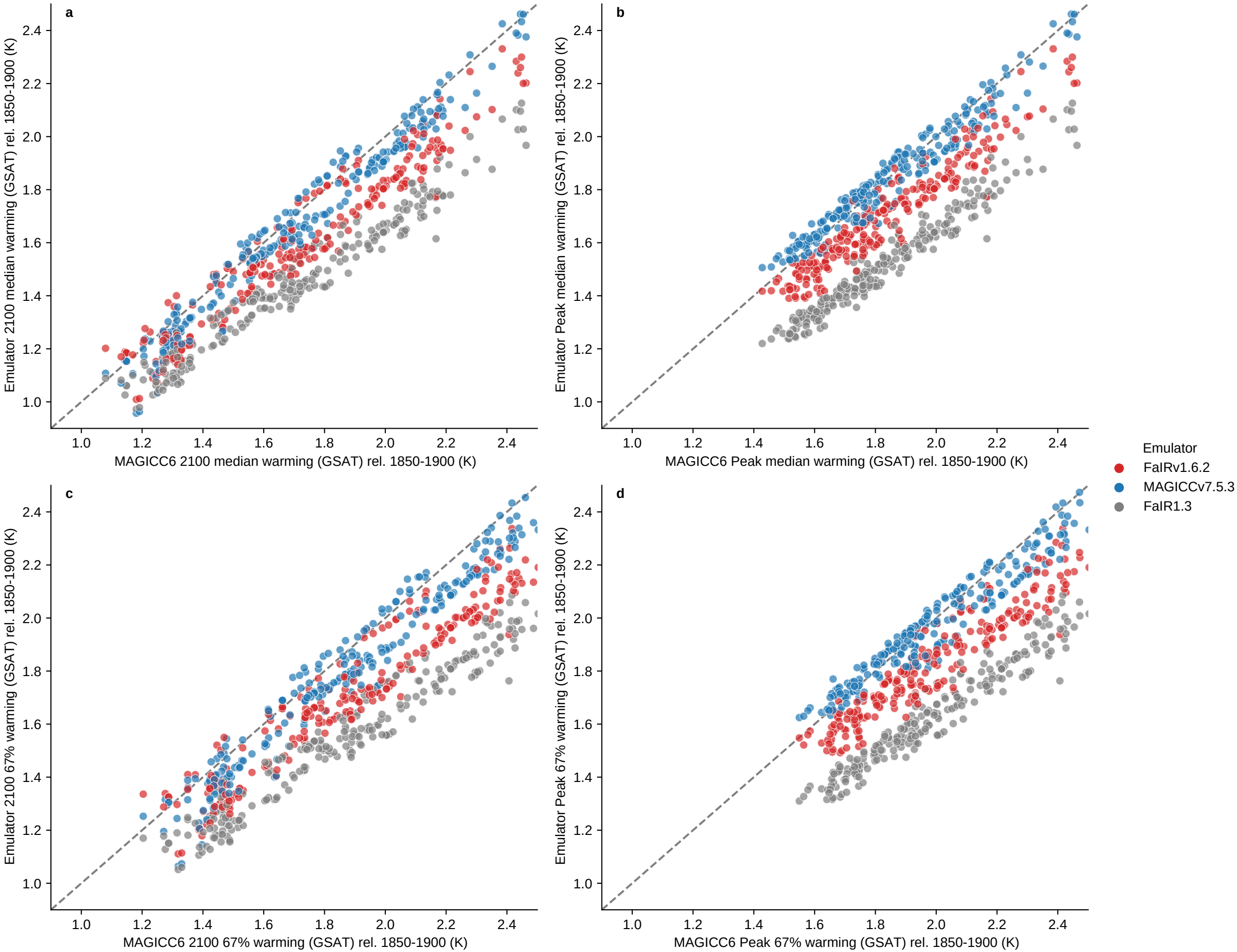
a
b
c
d
Emulator 2100 median warming (GSAT) rel. 1850-1900 (K)
MAGICC6 2100 median warming (GSAT) rel. 1850-1900 (K)
Emulator Peak median warming (GSAT) rel. 1850-1900 (K)
MAGICC6 Peak median warming (GSAT) rel. 1850-1900 (K)
Emulator 2100 67% warming (GSAT) rel. 1850-1900 (K)
MAGICC6 2100 67% warming (GSAT) rel. 1850-1900 (K)
Emulator Peak 67% warming (GSAT) rel. 1850-1900 (K)
MAGICC6 Peak 67% warming (GSAT) rel. 1850-1900 (K)
1.0
1.2
1.4
1.6
1.8
2.0
2.2
2.4
Emulator
FaIRv1.6.2
MAGICCv7.5.3
FaIR1.3