

Recursos y herramientas para el uso de la evidencia en la toma de decisiones en salud

Organización
Panamericana
de la Salud

Organización
Mundial de la Salud
OFICINA REGIONAL PARA LAS Américas

Marcela Torres

Consultora

Departamento de Evidencia e Inteligencia para la
Acción de Salud

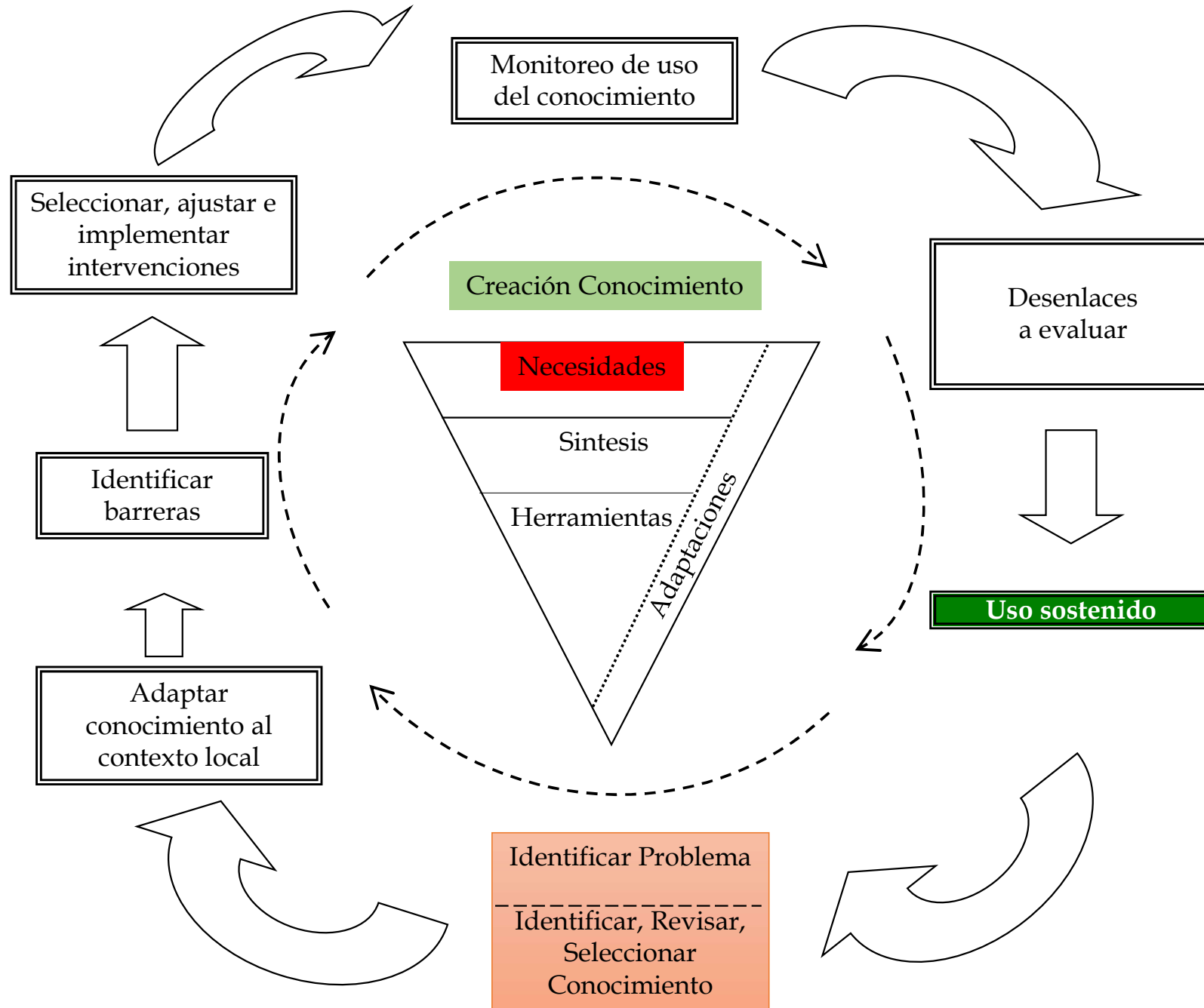

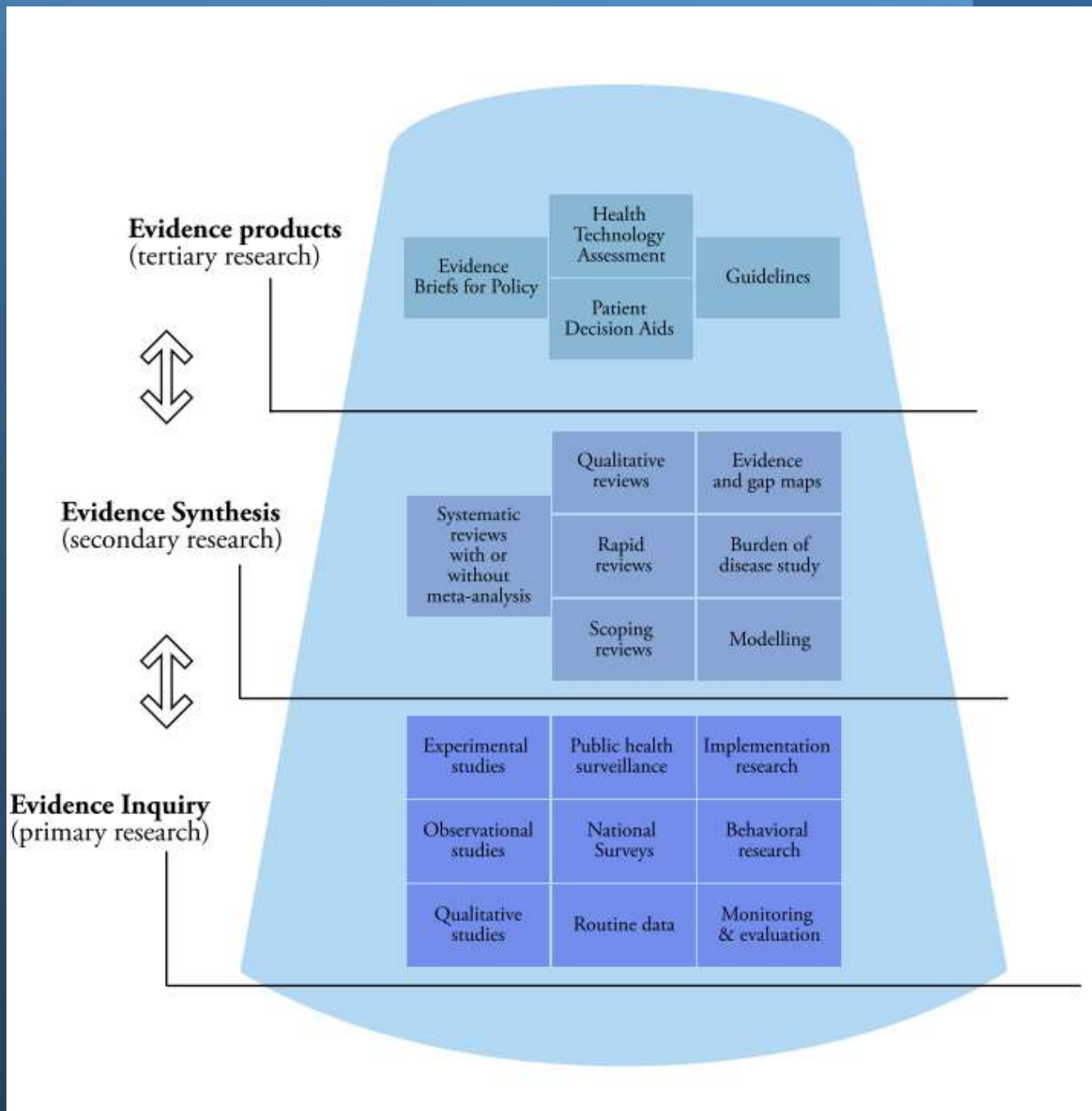

DONDE BUSCAR?

Bases de datos: ej. Pubmed, EMBASE, LILACs, Cochrane library

Repositorios: ej. International HTA database (INAHTA), Guíasalud, BIGG

Organizaciones especializadas: OMS, OPS, REDE TSA, Ministerio de salud de la región (ej. Colombia, Perú, México), Agencias especializadas (ej. IECS, Epistemonikos)

COMO OPS APOYA EL PROCESO DE BUSQUEDA DE EVIDENCIA?

GENERACIÓN DE HERRAMIENTAS DIGITALES

FORTALECER LA CAPACIDAD TÉCNICA DE LOS PROFESIONALES DE LA REGIÓN

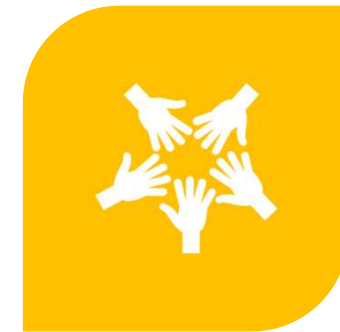

GENERACIÓN DE EVIDENCIA PARA TOMA DE DECISIONES EN SALUD (GUÍAS, RS, DOCUMENTOS TÉCNICOS)

EVID@Easy

virtual health library

EVID@EASY GUIDED EVIDENCE SEARCH

What is EVID@Easy?

EVID@Easy is a guided evidence search tool in the VHL.

Making health decisions informed by scientific evidence is a complex process that includes searching, selecting, assessing, and integrating the best available evidence for certain health conditions and contexts.

EVID@Easy offers the trails to locate the scientific evidence available in the VHL according to the stage of the decision-making process:

- Understanding the health problem
- Identifying and selecting options to face the problem
- Analyzing aspects and considerations for implementing options
- Monitoring and evaluating the impact of the (decision) implementation

Try EVID@Easy right now!

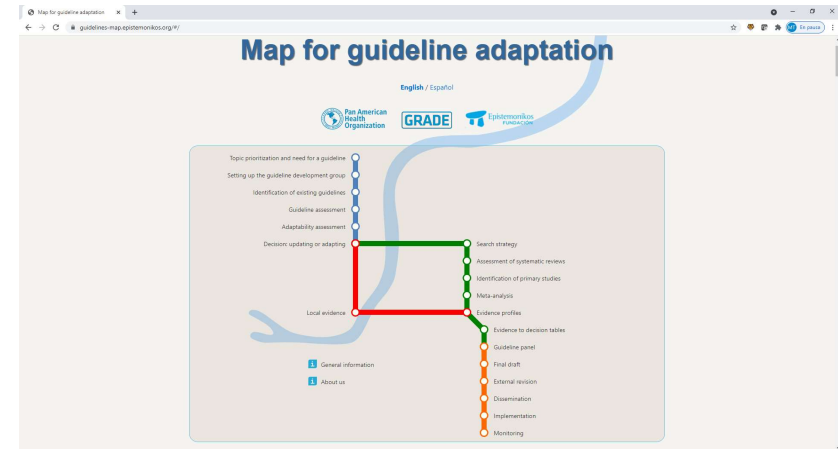

BIGG

International database of GRADE guidelines

Home - BIGG - Search results

Enter one or more words

Total: 1377

Clinical practice guideline for transcatheter versus surgical valve replacement in patients with severe aortic stenosis in Latin America

Lamela, Pablo; Ragusa, Martín Alberto; Joffe, Iobal; Ribeiro, Henrique; Baranchuk, Andriy; Vaya, Fernando; Sosa, Leonardo; Alvarez, Giovanni; Gabriel, Ariana; Magaly, Rendon, Juan Camilo; Castro, Jorge; Aguilera, Carla; Caura, Fernando; Marchena, Alfonso; Santelli de Brito de Fátima; Mangione, Jose; Guzman, Anibal; Santiana, Omar; Hidalgo, Pedro; Nieuwlaat, Bobby; Izcovich, Ariel; Fernandez, Juan A.

Health Promotion

Primary Health Care

Acute-Surgical Agents

Pain Management

Tuberculosis

Renal Insufficiency, Chronic

Maternal-Child Health Services

Dietary Supplements

Parent Care Management

Pediatrics

Breast Feeding

Critical Pathways

PAHO SUSTAINABLE DEVELOPMENT GOALS

Evidence and Intelligence for Action on the SDG-3 Targets

Universal Health and Social Equity by 2030

Monitoring and Analysis Evidence for Action Access to Data Resources and Tools

REGIONAL DASHBOARDS: Monitoring of the SDG-3 indicators and their inequalities in the Americas and countries (31 INFO)

COUNTRY PRIORITIES: Social inequality in health within countries from household surveys (31 INFO)

WHO AND PAHO GUIDELINES: Guidelines for clinical practice and health services - organized according to the SDG-3 targets (31 INFO)

TOOLKIT: Methodologies and instruments for monitoring and analyzing social inequalities (31 INFO)

Monitoring and Analysis: A. Monitoring of progress and their inequalities; B. Analysis of indicators and barriers; C. Equity Monitoring and analysis; D. Monitoring & analysis Toolkit

Evidence for Action: A. SDG Targets; B. Tools for sovereign countries

Access to Data: A. National and regional data from countries of membership and evidence groups; B. National data from household surveys; C. National data from administrative records

Resources and Tools: A. Reviews; B. Publications; C. Evidence; D. State of Interest

BIGG (Base de datos de guías GRADE)

Home > BIGG > Search result

Enter one or more words

Total: 1377

Clinical practice guideline for transcatheter versus surgical valve replacement in patients with severe aortic stenosis in Latin America

Lamelas, Pablo; Ragusa, Martin Alberto; Jaffer, Iqbal; Ribeiro, Henrique; Baranchuk, Adrian; Wyss, Fernando; Sosa Liprandi, Alvaro; Olivares, Gabriel; Arrais, Magaly; Rendon, Juan Camilo; Catrip, Jorge; Agatiello, Carla; Cura, Fernando; Marchena, Alfaro; Sandoli de Brito Jr, Fabio; Mangione, Jose; Damonte, Anibal; Santaera, Omar; Hidalgo, Pedro; Nieuwlaat, Robby; Izcovich, Ariel; Fernandez, Juan A.

Heart; 107 (18), 2021

In elderly (75 years or older) patients living in Latin America with severe symptomatic aortic stenosis candidates for transfemoral approach, the panel suggests the use of transcatheter aortic valve implant (TAVI) over surgical aortic valve replacement (SAVR). This is a conditional recommendation, based ...

Aortic Valve Stenosis/surgery, Aortic Valve Stenosis/diagnosis, Latin America, Transcatheter Aortic Valve Replacement/rehabilitation

ASGE guideline on the role of endoscopy in the management

Main subject

HIV Infections	48
Pneumonia, Viral	35
Coronavirus Infections	35
Betacoronavirus	33
Health Promotion	30
Primary Health Care	29
Anti-Bacterial Agents	24
Pain Management	23
Tuberculosis	22
Renal Insufficiency, Chronic	21
Maternal-Child Health Services	20
Dietary Supplements	19
Patient Care Management	17
Pandemics	17
Breast Feeding	16
Critical Pathways	15

**Grading of
Recommendations
Assessment,
Development, and
Evaluation Working
Group**

www.gradeworkinggroup.org

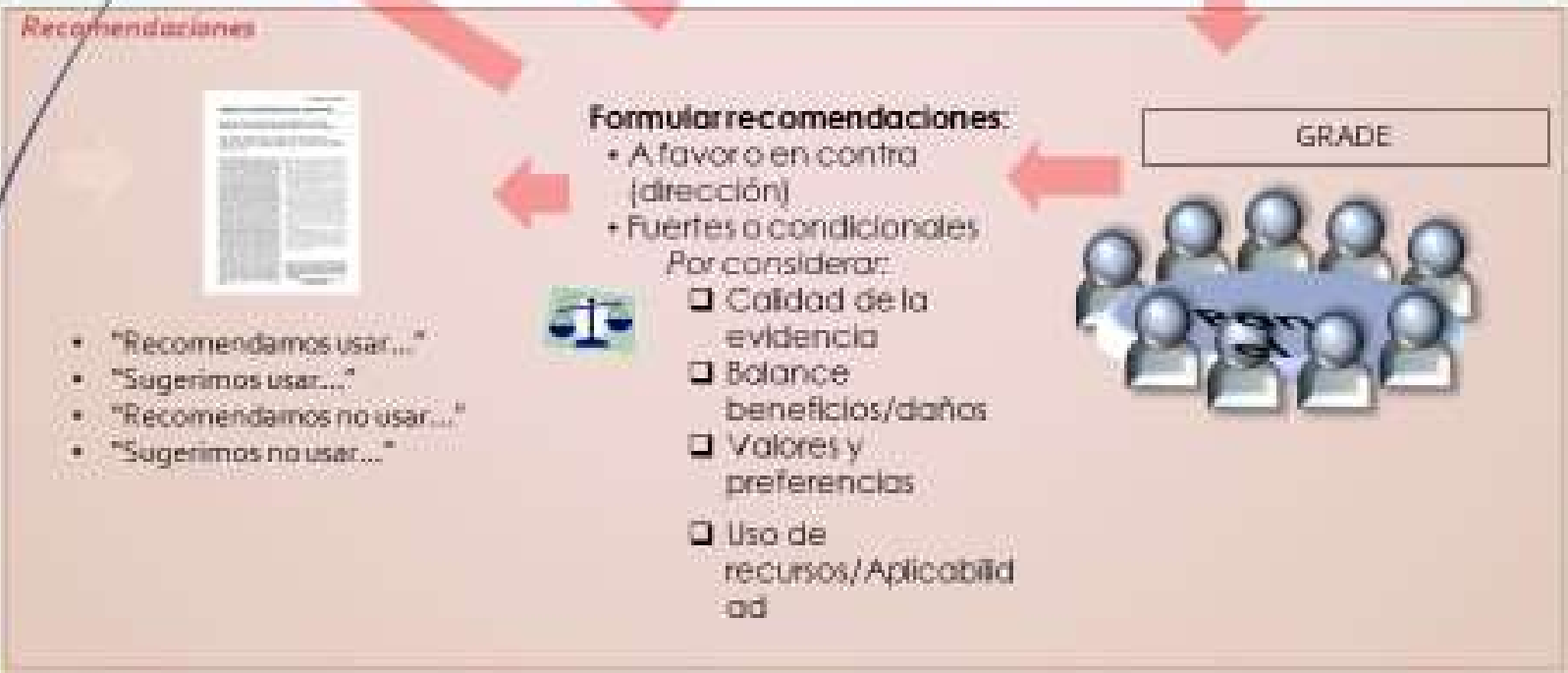
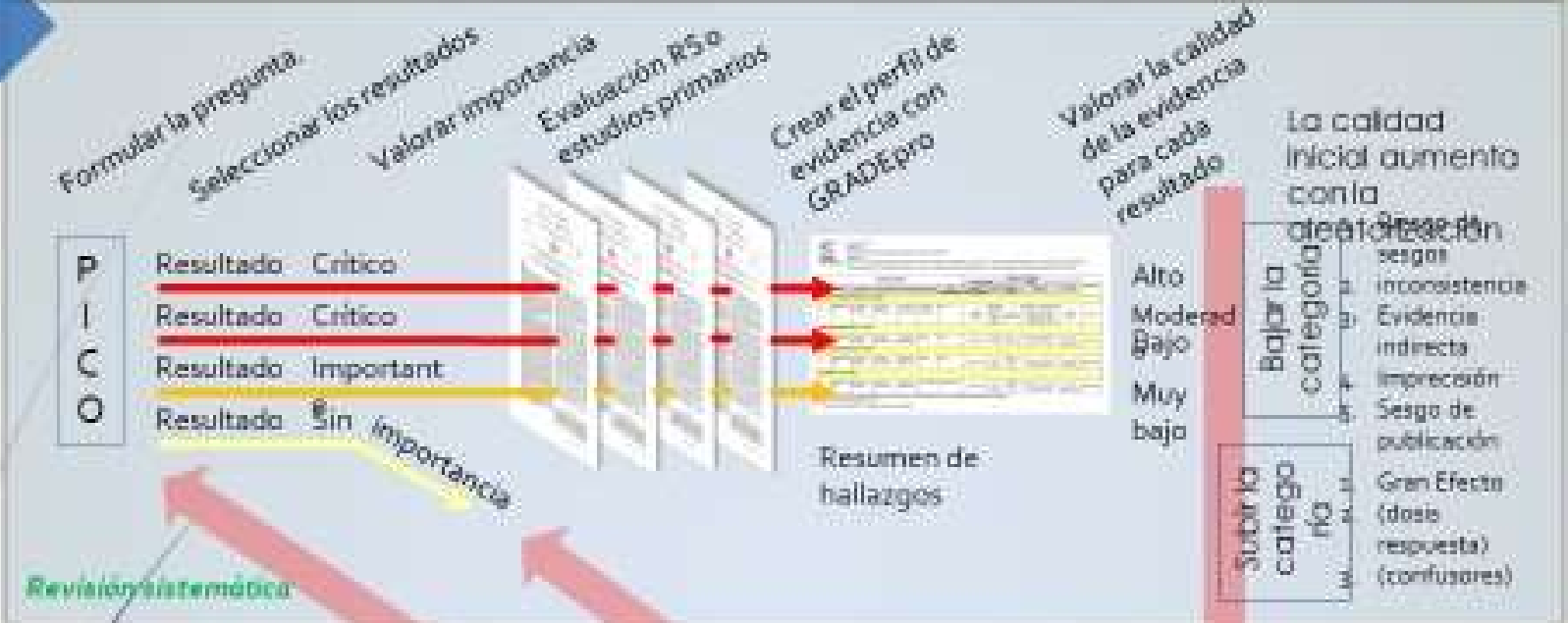

BIGG

<https://sites.bvsalud.org/biggest/en/biblio/>

Base de datos que incluye
las guías GRADE
desarrolladas a nivel
mundial

Búsqueda de guías en
Pubmed, Embase, LILACs,
organismos desarrolladores
de guías, repositorios de
guías, literatura gris.

Retroalimentación continua

EVID@Easy <https://bvsalud.org/evideasy/>

WE WISH YOUR OPINION

What is EVID@Easy?

EVID@Easy is a guided evidence search tool in the VHL.

Making health decisions informed by scientific evidence is a complex process that includes searching, selecting, assessing, and integrating the best available evidence for certain health conditions and contexts.

EVID@Easy offers the trails to locate the scientific evidence available in the VHL according to the stage of the decision-making process:

- Understanding the health problem
- Identifying and selecting options to face the problem
- Analyzing aspects and considerations for implementing options
- Monitoring and evaluating the impact of the (decision) implementation

[Try EVID@Easy right now!](#)

Recomendaciones GRADE de OPS/OMS para el ODS-3: BIGG-Rec

<https://bigg-rec.bvsalud.org/es/>

BIGG REC

Recomendaciones GRADE de OPS/OMS para el ODS-3

Buscar en BIGG-REC

Navegar por meta ODS-3:

- Salud materna
- Salud infantil
- Enfermedades transmisibles
- Enfermedades no transmisibles
- Consumo de...
- Salud sexual y...
- Cobertura universal
- Contaminación del...

Campus virtual de OPS: <https://www.campusvirtualesp.org/>

Panamerican Journal of Public Health:

<https://www.paho.org/journal/en>

Revista Panamericana de Salud P x +

paho.org/journal/es

OPEN ACCESS Español English

OPS Organización Panamericana de la Salud Organización Mundial de la Salud

REVISTA PANAMERICANA DE SALUD PÚBLICA 100 años

INICIO ACERCA DE NÚMEROS AUTORES REVISORES CONTACTO

100 AÑOS REVISTA PANAMERICANA DE SALUD PÚBLICA

100 AÑOS DE EVIDENCIA CIENTÍFICA

En 2022 la revista cumple 100 años de favorecer la comunicación científica regular entre las autoridades sanitarias de la Región.

VISITE PORTAL CONMEMORATIVO

Novedades

- Revista Panamericana de Salud Pública duplica su factor de impacto
- La Revista cumple 100 años
- Información sobre la COVID-19 para los autores y lectores

Artículos seleccionados sobre los días internacionales de la salud

- Día mundial del medio ambiente Jun 05 2022
- Día mundial del donante de sangre Jun 14 2022
- Día mundial contra la hepatitis Jul 28 2022

<https://www.paho.org/journal/es/100-anos-revista-panamericana-salud-publica>

Documentos técnicos

COVID-19

Flowchart for the management of suspected COVID-19 patients at the first level of care and in remote areas in the Region of the Americas

JULY 2020

NOTE

This document offers an algorithm for the management of COVID-19 patients at the first level of care and in remote areas, with focus on early case identification based on severity, and timely indications of remission. The flowchart incorporates the results of a process that included a review of the evidence and validation by experts in the Region. It is subject to revision as new evidence becomes available.

OPS Organización Panamericana de la Salud Organización Mundial de la Salud
Conócelo. Prepárate. Actúa. www.paho.org/coronavirus

COVID-19

CONSIDERACIONES PARA EL FORTALECIMIENTO DEL PRIMER NIVEL DE ATENCIÓN EN EL MANEJO DE LA PANDEMIA DE COVID-19

OPS Organización Panamericana de la Salud Organización Mundial de la Salud
Conócelo. Prepárate. Actúa. www.paho.org/coronavirus

COVID-19

Consideraciones para la reorganización de los servicios oncológicos durante la pandemia de COVID-19

26 de mayo del 2020

OPS Organización Panamericana de la Salud Organización Mundial de la Salud
Conócelo. Prepárate. Actúa. www.paho.org/coronavirus

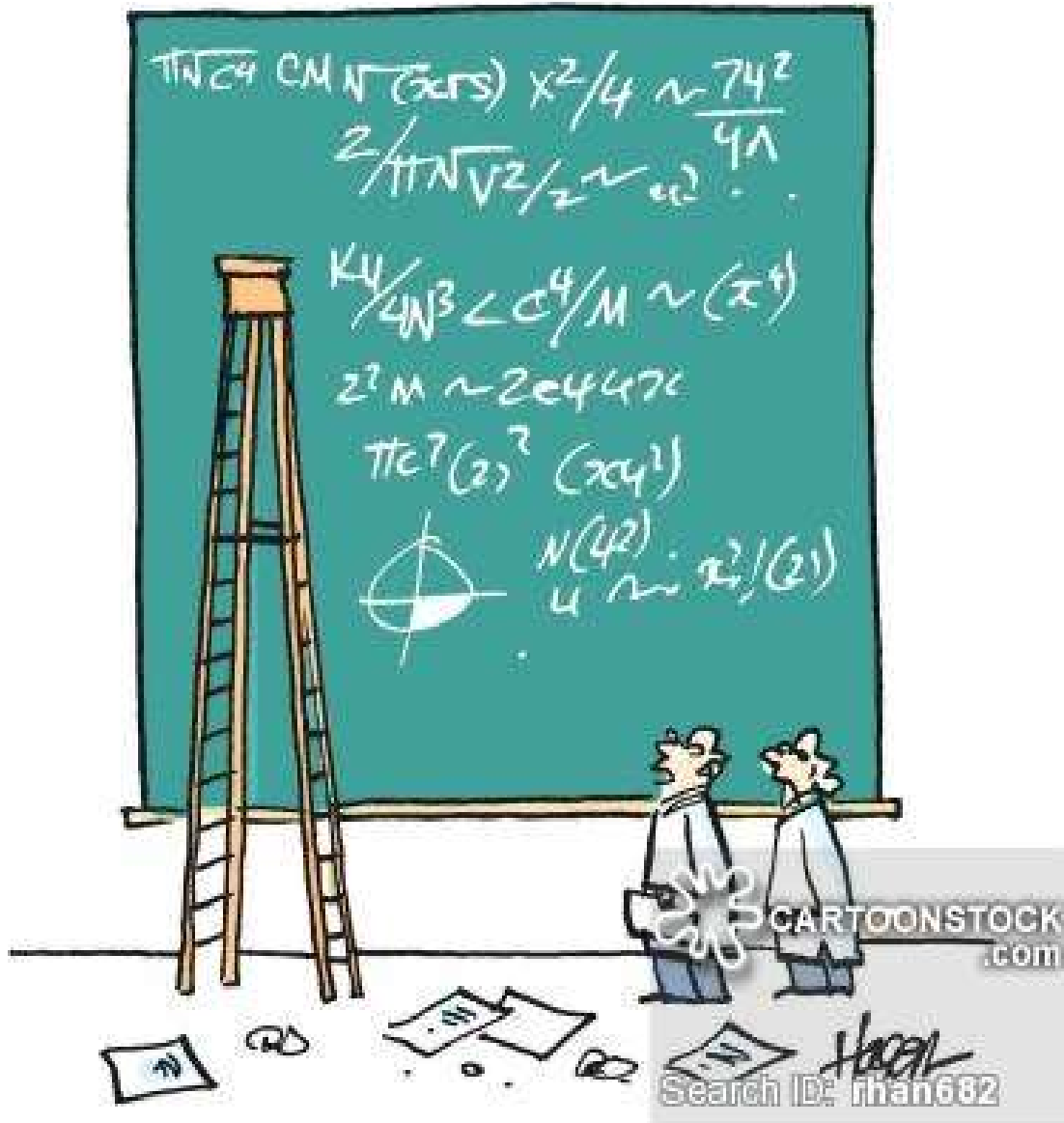

GRACIAS

I FORGOT THE QUESTION.