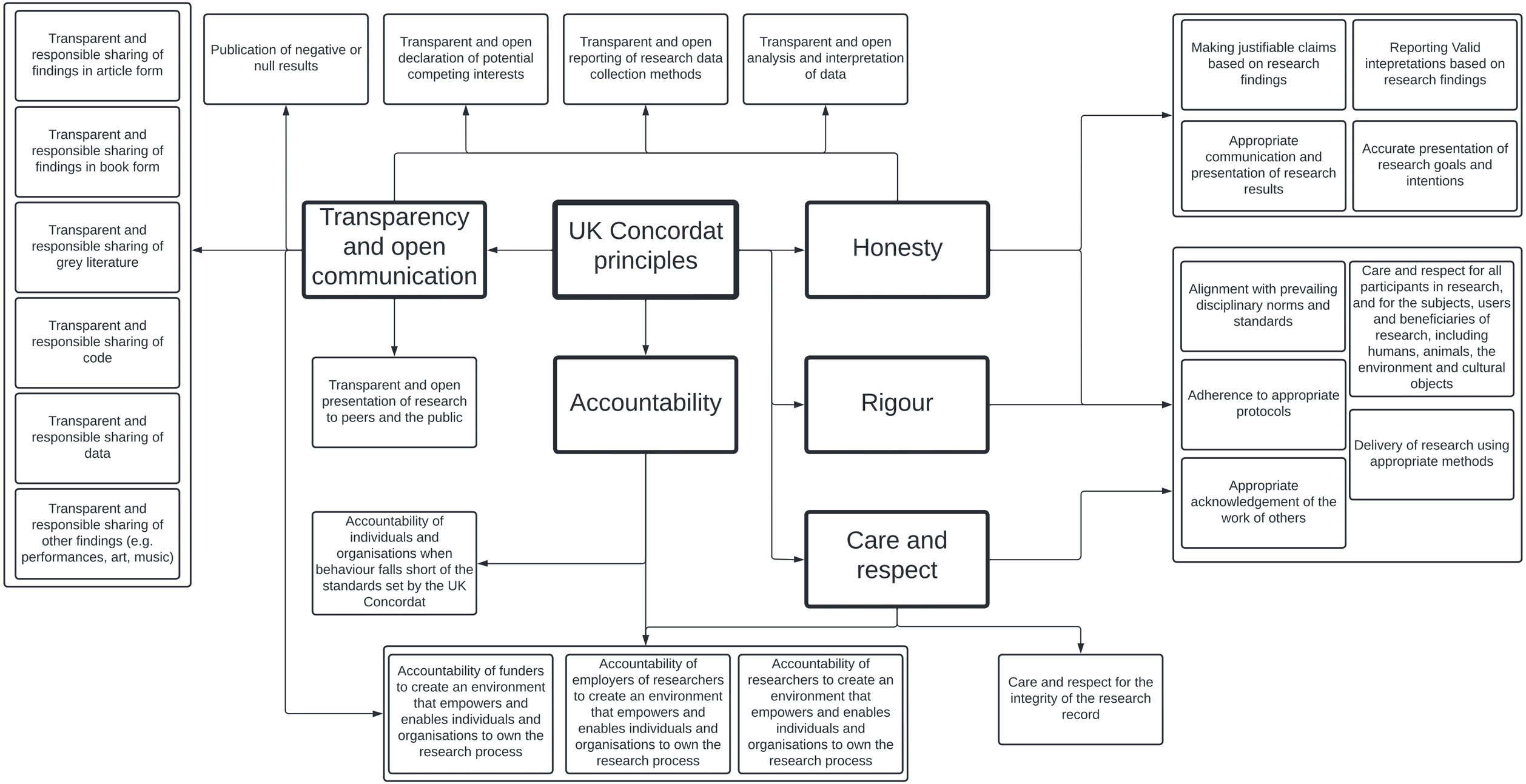
UK Concordat principles
Transparency and open communication
Honesty
Accountability
Rigour
Care and respect
Transparent and responsible sharing of findings in article form
Transparent and responsible sharing of findings in book form
Transparent and responsible sharing of grey literature
Transparent and responsible sharing of code
Transparent and responsible sharing of data
Transparent and responsible sharing of other findings (e.g. performances, art, music)
Publication of negative or null results
Transparent and open declaration of potential competing interests
Transparent and open reporting of research data collection methods
Transparent and open analysis and interpretation of data
Transparent and open presentation of research to peers and the public
Accountability of individuals and organisations when behaviour falls short of the standards set by the UK Concordat
Accountability of funders to create an environment that empowers and enables individuals and organisations to own the research process
Accountability of employers of researchers to create an environment that empowers and enables individuals and organisations to own the research process
Accountability of researchers to create an environment that empowers and enables individuals and organisations to own the research process
Care and respect for the integrity of the research record
Making justifiable claims based on research findings
Reporting Valid intepretations based on research findings
Appropriate communication and presentation of research results
Accurate presentation of research goals and intentions
Alignment with prevailing disciplinary norms and standards
Care and respect for all participants in research, and for the subjects, users and beneficiaries of research, including humans, animals, the environment and cultural objects
Adherence to appropriate protocols
Delivery of research using appropriate methods
Appropriate acknowledgement of the work of others