

REPLACEMENT NAME**A. J. da Motta***

Conus gradatus «Gray» Reeve, 1843, published in Conch. Icon. I (*Conus*) pl. 25, sp. 140 (Salango), non *gradatus* Wood, 1828, which name being preoccupied, I propose *scalarissimus*, nom. nov, as replacement.

Conus scalarissimus nom. nov.

Reproduction of holotype measuring 81 x 35 mm in the British Museum (N.H.), London. (Photograph courtesy of Mike Filmer).

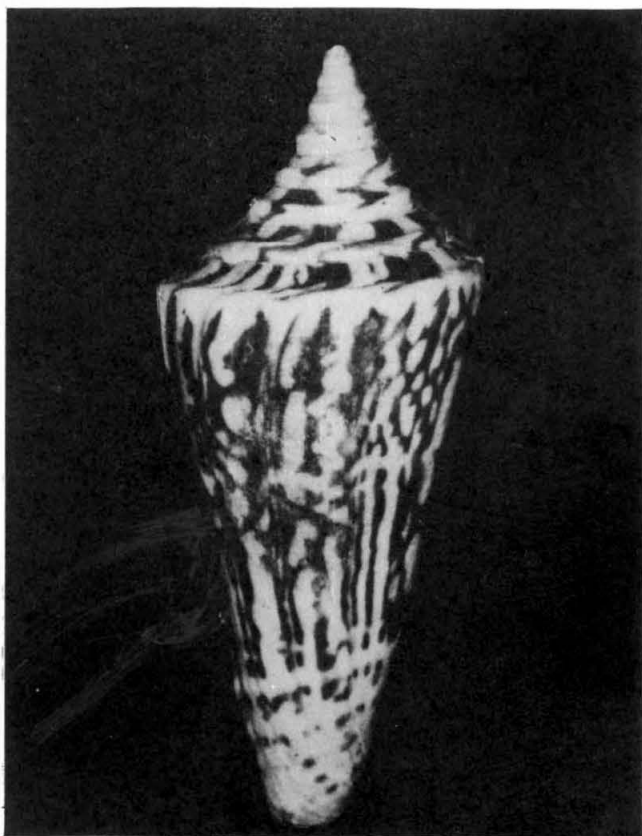

* Room 812, Harbour Crystal Centre, 100 Granville Road, Tsimshatsui East, Kowloon, Hong Kong.