



CODEN [USA]: IAJPB

ISSN : 2349-7750

**INDO AMERICAN JOURNAL OF  
PHARMACEUTICAL SCIENCES**

SJIF Impact Factor: 7.187

Available online at: <http://www.iajps.com>

A Case Report

**SECONDARY LIPOMA ARBORESCENS OF THE KNEE  
ASSOCIATE WITH GIANT POPLITEAL SYNOVIAL CYST-  
A CASE PRESENTATION****Mutlaq Naheitan Alsubaie<sup>1\*</sup>, Habeeb Mohammed Alhsboubi<sup>2</sup>, Mahmoud Ben Maitigue<sup>3</sup>,  
Omar Dahdouli<sup>4</sup>, Saad ALsubaie<sup>5</sup>, Hussain Hadi Sharahili<sup>6</sup>.**<sup>1\*</sup> Orthopedic Resident, National Guard Hospital, Al Ahsa, Saudi Arabia.<sup>2</sup> Orthopedic Resident, Dammam Central hospital, Dammam, Saudi Arabia.<sup>3</sup> Orthopedic Consultant, King Fahad Military Medical City, Dhahran, Saudi Arabia.<sup>4</sup> Orthopedic Consultant, King Fahad Military Medical City, Dhahran, Saudi Arabia.<sup>5</sup> Histopathology Consultant, King Fahad Military Medical City, Dhahran, Saudi Arabia.<sup>6</sup> Radiology Consultant, King Fahad Military Medical City, Dhahran, Saudi Arabia.**Article Received:** March 2022**Accepted:** March 2022**Published:** April 2022**Abstract:**

*Lipoma arborescens is a rare, mainly intra-articular lesion characterized by diffuse replacement of subsynovial tissue by mature fat cells. It can be primary or secondary. The secondary type of lipoma arborescens is the more common. It is associated with an underlying chronic joint inflammation and irritation and is usually affecting the elderly patients. In this paper, we report an unusual case of Lipoma arborescens secondary to gouty arthritis affecting the left knee of a young male associated with a giant popliteal cyst and degenerative changes. An open synovectomy and excision of the popliteal cyst was performed.*

**Corresponding author:****Mutlaq Naheitan Alsubaie,***Orthopedic Resident, National Guard Hospital, Al Ahsa,  
Saudi Arabia,**E-mail: [dr.mu.su@hotmail.com](mailto:dr.mu.su@hotmail.com)*

QR code



*Please cite this article in press Mutlaq Naheitan Alsubaie et al, Secondary lipoma arborescent of the knee associate with giant popliteal synovial cyst-A case presentation., Indo Am. J. P. Sci, 2022; 09(04)*

**INTRODUCTION:**

Lipoma arborescens is a rare articular lesion consisting of subsynovial villous proliferation of mature fat cells (1). Although its exact etiology remains unknown, two types of Lipomas arborescens have been described (2,3). The primary type is rare, idiopathic and occurs in young patients (4,5). The secondary type is the more common and is usually affecting the elderly patients. It is associated with an underlying chronic joint inflammation and irritation which include trauma, meniscal injuries, psoriatic arthritis, osteoarthritis, rheumatoid arthritis, diabetes mellitus and gout

**CASE:****A-CLINICAL PRESENTATION**

38 years old male known case diabetes mellitus type two controlled, essential hypertension and gout on medications with multiple recurrent attacks.

The patient presented to our clinic with the main complain of a painless swelling and stiffness in left knee for the last 6 years. The swelling had intermittent episodes of worsening accompanied his gout attacks. His symptoms affected his daily activity and his job as a swimming coach. He had no history of trauma and/or other associated systemic disorders.

Physical examination revealed a painless, large-sized swelling in the posterior aspect of the left knee associated with fullness in the suprapatellar and parapatellar regions and knee effusion. There was no

(6,7,8). The knee is the most commonly affected joint (9). Clinical presentation usually consists of chronic or recurrent swelling of affected joint accompanied by a limited range of motion or pain (10). Magnetic resonance imaging (MRI) finding which shows synovial villous architecture with associated fatty signal and joint effusion is considered by some authors as pathognomonic for lipoma arborescens (9,11,12). Surgical synovectomy is a recommended treatment (4). In the current presentation we report a rare case of Lipoma arborescens of the knee secondary to gouty arthritis associated with a giant popliteal cyst. redness or tenderness.

The range of motion of the left knee was 0-90 degrees. The restriction of the passive and active flexion was due to the posterior knee swelling.

There was no other joint swelling or restricted range of motion. Distally, the neurovascular status was intact.

**B-imaging:****X-RAY ANTEROPOSTERIOR AND LATERAL VIEWS LEFT KNEE REPORTED: -**

Redemonstration of joint effusion an area of dense soft tissue in the suprapatellar pouch and the popliteal fossa associated with mild osteoarthritic changes otherwise, no significant interval changes could be appreciated (Figure 1).

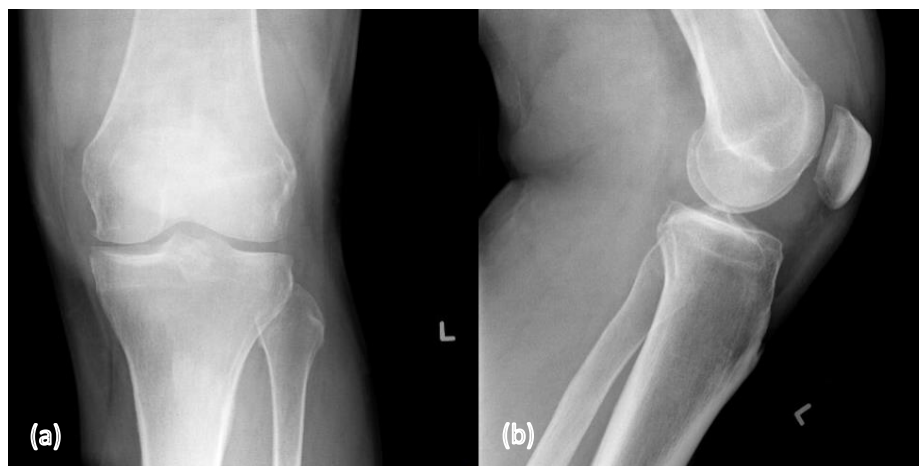

Figure 1: x-ray images (a) anteroposterior view left knee (b) lateral view left knee showing redemonstration of joint effusion associated with mild osteoarthritis.

**MAGNETIC RESONANCE IMAGING OF LEFT KNEE REPORTED: -**

Moderate to severe fat joint effusion with significant synovial thickening and abnormal changes of the synovium particularly within the supra patella area as well as within the deep Hoffa's fat pad. Big septated relatively complicated Baker's cyst measuring approximately 16 x 9 x 5 cm craniocaudally, transverse, and in anteroposterior dimensions respectively, causing significant mass effect on the surrounding soft tissues.

Additionally, there is septated cystic change intimately related to the posterior aspect of the proximal tibiofibular joint.

However, other structures of the joint are within normal (Figure 2).

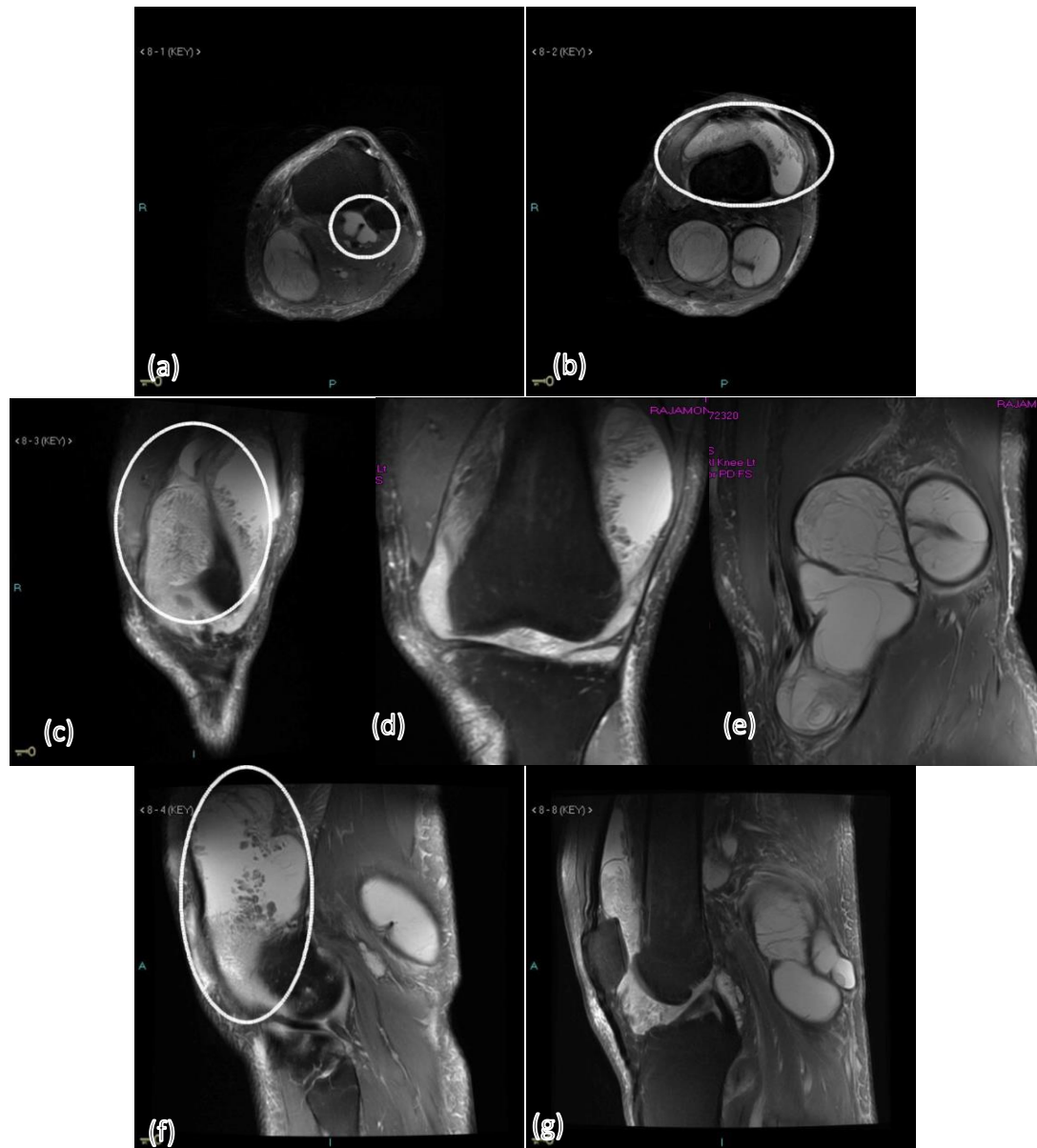

Figure 2: MR images of left knee on T1-weighted (a) and (b) axial PD-weight with fat saturation, (c), (d) and (e) coronal PD-weight with fat saturation, (f) sagittal PD-weight with fat saturation, (g) sagittal T2 ACL THIN.

**Impression:**

1. Moderate to severe joint effusion with significant frond-like synovial thickening and inflammation appearance, likely representing lipoma arborescence with associated synovitis.
2. Big septated probably complicated Baker's cyst, as described above.
3. Likely synovial cyst intimately related to proximal tibiofibular joint.

**PROCEDURE**

Patient underwent open subtotal synovectomy through a medial parapatellar approach and excision of the popliteal cyst through a posterior approach.

The post-operative course was uneventful. The pain was controlled with medications and Physical therapy was started immediately. (Figure 3).

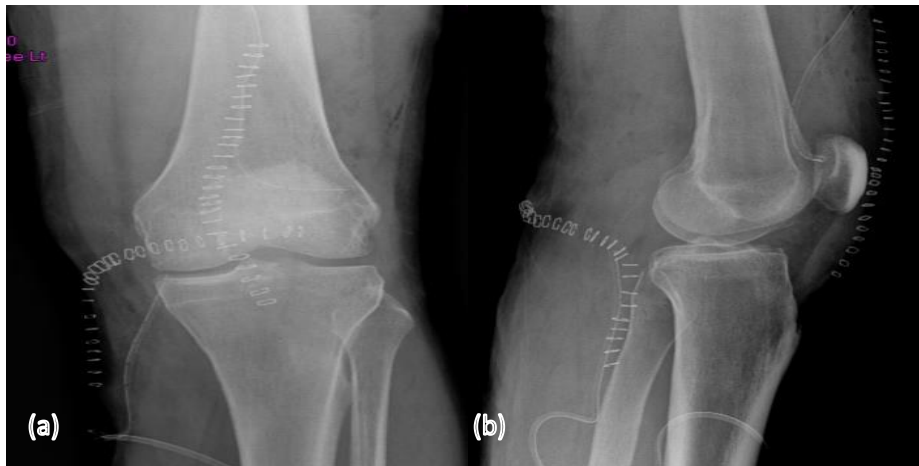

Figure 2: x-ray images (a) anteroposterior view (b) lateral view post open subtotal synovectomy an excision of banker cyst day 1.

**PATHOLOGY REPORT****CROSS MICROSCOPIC REPORTED: -**

A- LEFT KNEE BAKER CYST: cyst lesion, measuring 13 \* 7 cm with thick cystic wall. GROSS SHOWS variable intracystic whitish-yellowish growth with focal hemorrhagic changes.

B-LEFT KNEE POSTERIOR SYNOVIUM: GROSS SHOWS non oriented variable size soft tissue fragments.

C-LEFT KNEE SYNOVIAL TISSUE: GROSS SHOW: projecting papillary-like structures.

**HISTOPATHOLOGY REPORTED: -**

A-LEFT KNEE BAKER CYST:

HISTOPATHOLOGICAL FEATUES ARE CONSISTENT with popliteal benign synovial cyst associated with marked superficial fibropurelent inflammation, NEGATIVE FOR MALIGNANCY.

B- LEFT KNEE SYNOVIAL TISSUE BIOSPY: HISTOPATHOLOGY FEATUES ARE CONSIST with lipoma arborescens associated with marked chronic synovitis, NEGATIVE FOR MALIGNANCY.

C-LEFT KNEE POSTERIOR SYNOVIAL TISSUE BIOSPY, HISTOPATHOLOGY FEATUES ARE CONSISTENT with lipoma arborescens associated with marked chronic synovitis, NEGATIVE FOR MALIGNANCY.

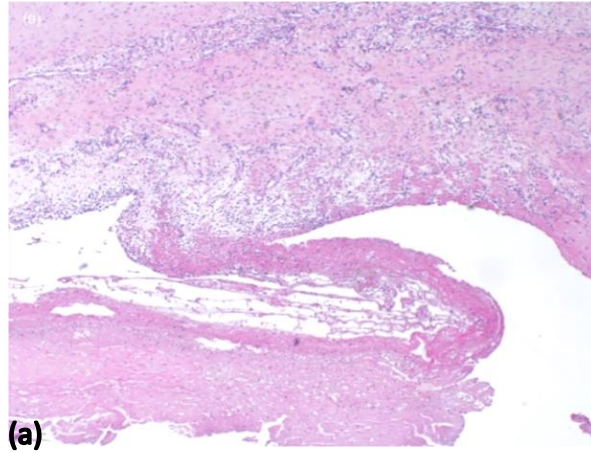

Figure 3: (a) (H & E stain ) Baker cyst, reveals an extensive fibroid necrosis on the synovial surface epithelium .

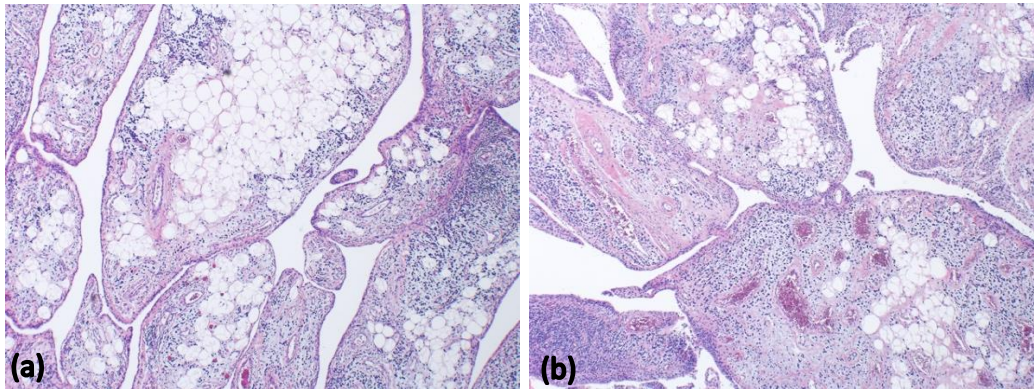

Figure 4: (a)and(b) ( H and E stain ) lipoma arborescens , reveals hypertrophic villous projections of fat tissue lined by synovial cells with variavle inflammatory cells .

#### FOLLOW UP

The post-operative follow-up at 7 months: the patient was doing fine, no pain or recurrent swelling with improvement of knee range of motion: 0/110 degree, patient has fully returned to his activities and duties without any active issue (Figure 4).

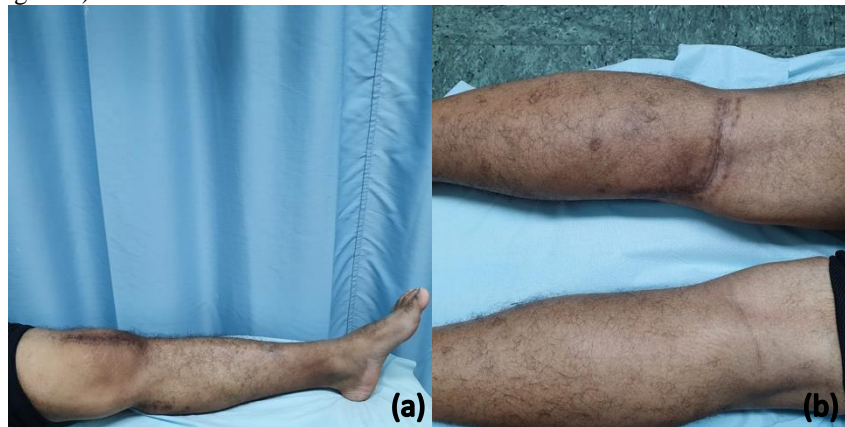



Figure 4: 3 months post op (a) and (b) both surgical scars of left knee anterior and posterior are healed without complication, (c) and (d) good range on motion in extension and flexion.

## DISCUSSION

Lipoma arborescens also called villous lipomatous proliferation of synovial membrane, was first described by Hoffa in 1904, and more in detail in 1957 by Arzimanoglu(13,14 ).It is a rare and benign, mainly intra-articular lesion of unknown etiology characterized by synovial villous proliferation and sub-synovial connective tissue replacement by mature fatty tissue (1). It most commonly involves the knee, preferentially the suprapatellar pouch, but other locations have also been described (3,9). Although it is usually monoarticular, bilateral involvement and multiple joint involvement have also been reported (15,16). It can be primary, which usually present in younger patients without obvious degenerative joint disease, or secondary to an underlying condition such as chronic synovitis, arthritis, trauma, meniscal injuries and inflammatory joint diseases, usually secondary causes are presented in the older age group (4,6,7,8).

Patients with lipoma arborescens typically present with the history of slowly progressive swelling of the involved joint, which may be accompanied by effusion, decreased range of motion and pain. The intermittent exacerbations of symptoms may be related to mechanical trapping of the lipomatous villi inside the joint space (10,17,18).

The MRI is considered the gold standard for the diagnosis of lipoma arborescens. The MRI imaging findings include: a synovial mass with a frond like architecture, fat signal intensity on all pulse sequences, suppression of signal with fat-selective presaturation, associated joint effusion, potential chemical shift artifact and absence of magnetic susceptibility effects from hemosiderin (11,12). In addition, in the

secondary type of lipoma arborescens MR imaging may also demonstrate associated abnormalities such as degenerative changes, meniscus tear, synovial cyst and bone erosion (9).

The particularity of our case of secondary lipoma arborescens is the young age of the patient and the association with a giant popliteal cyst responsible of limitation of knee flexion.

The surgical synovectomy is the recommended treatment of lipoma arborescens. Actually, arthroscopic synovectomy will take place of open synovectomy when applicable because of low rate of complications and rapid recovery. The early surgical treatment offers the best functional outcome (4,19).

## CONCLUSION:

Secondary lipoma arborescens is a reactive process of the joint, commonly involving unilateral knee due to underlying diseases. This pathology should be included in the differential diagnosis of recurrent effusion and chronic swelling of a joint. The early diagnosis and surgical synovectomy are recommended for the best functional outcome.

## REFERENCES:

- 1-Hallel T, Lew S, Bansal M. Villous lipomatous proliferation of the synovial membrane (lipoma arborescens) *J Bone Joint Surg Am.* 1988;70:264–70.
- 2-Dong Q, Zhao J, Yao Z, Liu X, He H. A Case Report of X-Linked Hyperimmunoglobulin M Syndrome with Lipoma Arborescens of Knees. *Case Rep Med.* 2016;2016:5797232. doi:

- 10.1155/2016/5797232. Epub 2016 Oct 12. PMID: 27818686; PMCID: PMC5080501.
- 3-Chander B, Awasthi B, Preet K. Synchronous Lipoma arborescens of bilateral wrist: An extremely rare manifestation and a new perspective on etiopathogenesis. *J Cancer Res Ther.* 2015 Jul-Sep;11(3):646. doi: 10.4103/0973-1482.150402
- 4-Natera L, Gelber PE, Erquicia JI, Monllau JC. Primary lipoma arborescens of the knee may involve the development of early osteoarthritis if prompt synovectomy is not performed. *J Orthop Traumatol.* 2015 Mar;16(1):47-53. doi: 10.1007/s10195-014-0295-x. Epub 2014 May 6
- 5-De Souza TP, Carneiro JBP, Dos Reis MF, Batista BB, Gama FAS, Ribeiro SLE. Primary lipoma arborescens of the knee. *Eur J Rheumatol.* 2017 Sep;4(3):219-221. doi: 10.5152/eurjrheum.2017.17014. Epub 2017 Sep 1
- 6-Sumathi.S, Dost Mohamed Khan, Vamseedhar Annam, V R.Mrinalini, Secondary unilateral monoarticular Lipoma Arborescens of the knee - A Case report with review of literature. *Int J Biol Med Res.* 2012; 3(1): 1456-1458.
- 7-Hayashi S, Adachi N, Ikuta Y, Shimizu R, Nakasa T, Ishikawa M, Nakamae A, Deie M, Ochi M. Lipoma arborescens in bilateral knee joints accompany gouty tophi: A case-based review of the literature. *J Orthop Sci.* 2019 Jan;24(1):184-188. doi: 10.1016/j.jos.2016.11.002. Epub 2016 Nov 15
- 8-Xue J, Alario AJ, Nelson SD, Wu H. Progressive bilateral lipoma arborescens of the knee complicated by juvenile spondyloarthritis: a case report and review of the literature. *Semin Arthritis Rheum.* 2013 Oct;43(2):259-63. doi: 10.1016/j.semarthrit.2012.12.022. Epub 2013 Jan 24
- 9-Vilanova JC, Barceló J, Villalón M, Aldomà J, Delgado E, Zapater I. MR imaging of lipoma arborescens and the associated lesions. *Skeletal Radiol.* 2003 Sep;32(9):504-9. doi: 10.1007/s00256-003-0654-9. Epub 2003 Jun 17.
- 10-S. K. Sanamandra and K. O. Ong, "Lipoma arborescens," *Singapore Medical Journal*, vol. 55, no. 1, pp. 5–11, 2014.
- 11-Narváez, J.A., Narváez, J., Aguilera, C. et al. MR imaging of synovial tumors and tumor-like lesions. *Eur Radiol* 11, 2549–2560 (2001). <https://doi.org/10.1007/s003300000759>
- 12-Patil PB, Kamalapur MG, Joshi SK, Dasar SK, Rao RV. Lipoma arborescens of knee joint: role of imaging. *J Radiol Case Rep.* 2011;5(11):17-25. doi: 10.3941/jrcr.v5i11.783. Epub 2011 Nov 1. PMID: 22470770; PMCID: PMC3303421.
- 13-A. Hoffa, "The influence of the adipose tissue with regard to the pathology of the knee joint," *The Journal of the American Medical Association*, vol. 43, no. 12, pp. 795–796, 1904.
- 14-ARZIMANOGLU A. Bilateral arborescent lipoma of the knee. *J Bone Joint Surg Am.* 1957 Jul;39-A(4):976-9. PMID: 13438955.
- 15-Yan CH, Wong JW, Yip DK. Bilateral knee lipoma arborescens: a case report. *J Orthop Surg (Hong Kong).* 2008 Apr;16(1):107-10. doi: 10.1177/230949900801600125. PMID: 18453672.
- 16-Garnaoui H, Rahmi A, Messoudi A, Rafaoui A, Rafai M, Garch A, Elkhiraoui H, Benayad S, Belhaj S. Intra-articular lipoma arborescens of the knee: A report of two cases with bilateral localization. *Int J Surg Case Rep.* 2018;51:224-227. doi: 10.1016/j.ijscr.2018.08.052. Epub 2018 Sep 5. PMID: 30199733; PMCID: PMC6129680.
- 17-De Vleeschhouwer M, Van Den Steen E, Vanderstraeten G, Huysse W, De Neve J, Vanden Bossche L. Lipoma Arborescens: Review of an Uncommon Cause for Swelling of the Knee. *Case Rep Orthop.* 2016;2016:9538075. doi: 10.1155/2016/9538075. Epub 2016 May 16
- 18-Tsifountoudis I, Kapoutsis D, Tzavellas AN, Kalaitzoglou I, Tsikes A, Gkouvas G. Lipoma Arborescens of the Knee: Report of Three Cases and Review of the Literature. *Case Rep Med.* 2017;2017:3569512. doi: 10.1155/2017/3569512. Epub 2017 Jan 24.
- 19-Zhu G, Tian X, Du D, Lei M, Guan L, Wang J, Tan Y, Yang C, Zheng X. Medical image analysis of knee joint lipoma arborescens and arthroscopic treatment. *Comput Med Imaging Graph.* 2018 Jun;66:66-72. doi:10.1016/j.compmedimag.2018.01.003. Epub 2018 Jan 12.