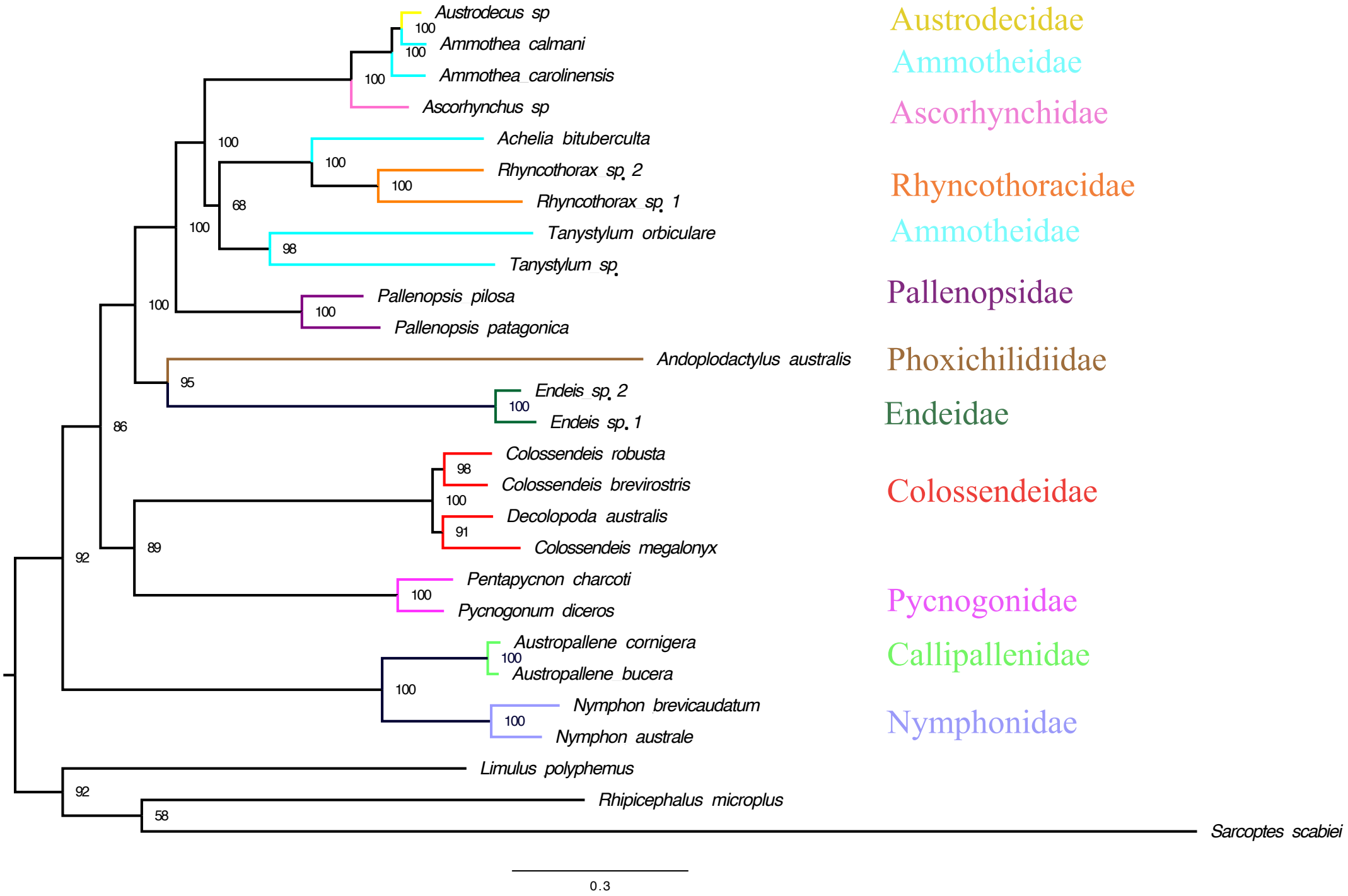
Austrodecus sp
Ammothea calmani
Ammothea carolinensis
Ascorhynchus sp
Achelia bituberculta
Rhyncothorax sp. 2
Rhyncothorax sp. 1
Tanystylum orbiculare
Tanystylum sp.
Pallenopsis pilosa
Pallenopsis patagonica
Andoplodactylus australis
Endeis sp. 2
Endeis sp. 1
Colossendeis robusta
Colossendeis brevirostris
Decolopoda australis
Colossendeis megalonyx
Pentapycnon charcoti
Pycnogonum diceros
Austropallene cornigera
Austropallene bucera
Nymphon brevicaudatum
Nymphon australe
Limulus polyphemus
Rhipicephalus microplus
Sarcoptes scabiei
Austrodecidae
Ammotheidae
Ascorhynchidae
Rhyncothoracidae
Ammotheidae
Pallenopsidae
Phoxichilidiidae
Endeidae
Colossendeidae
Pycnogonidae
Callipallenidae
Nymphonidae
100
100
100
100
100
100
68
100
98
100
95
100
86
98
100
91
89
92
100
100
100
100
92
58
0.3