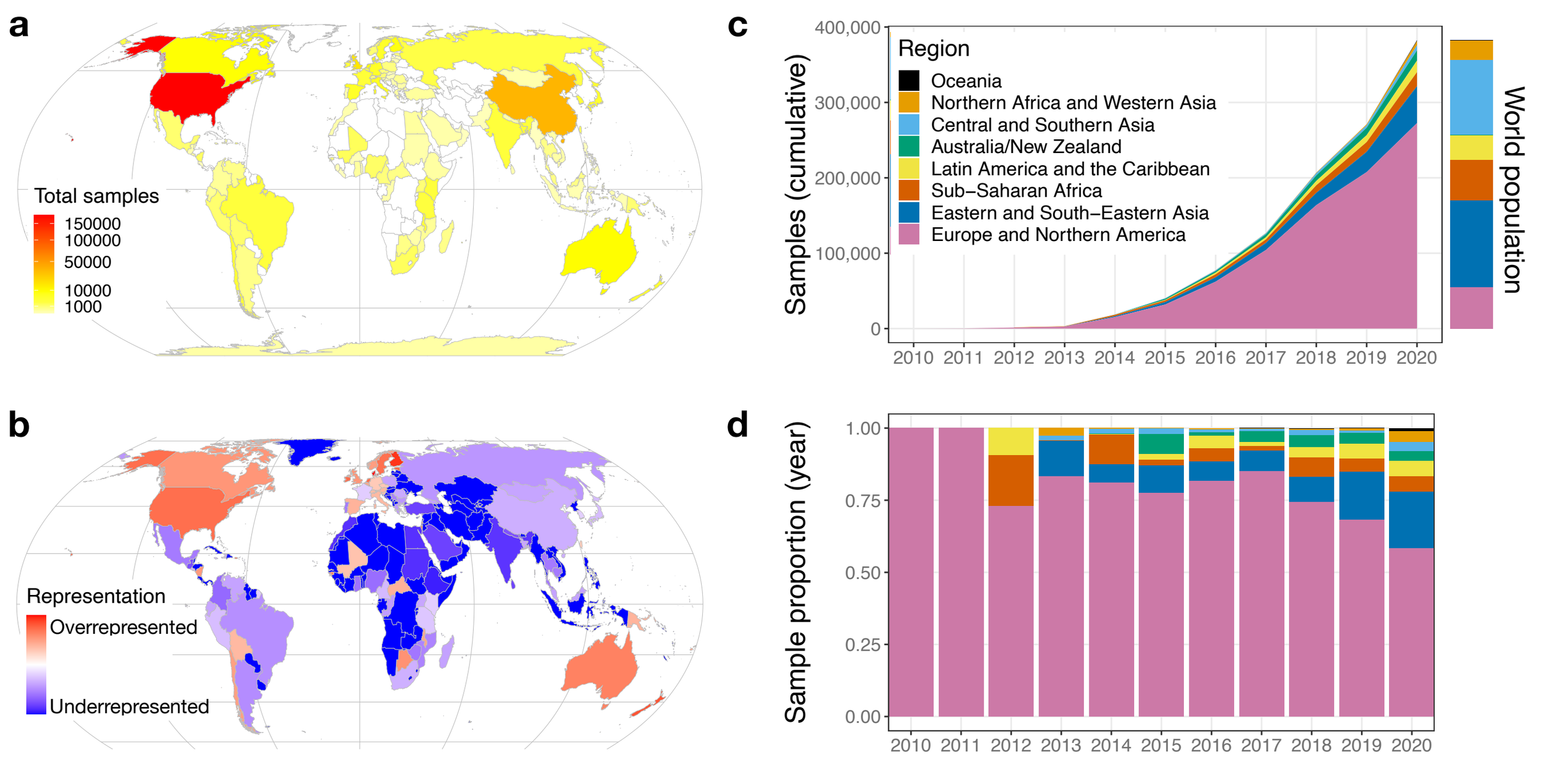
a
Total samples
150000
100000
50000
10000
1000
b
Representation
Overrepresented
Underrepresented
c
Samples (cumulative)
400,000
300,000
200,000
100,000
0
2010 2011 2012 2013 2014 2015 2016 2017 2018 2019 2020
Region
Oceania
Northern Africa and Western Asia
Central and Southern Asia
Australia/New Zealand
Latin America and the Caribbean
Sub−Saharan Africa
Eastern and South−Eastern Asia
Europe and Northern America
World population
d
Sample proportion (year)
1.00
0.75
0.50
0.25
0.00
2010 2011 2012 2013 2014 2015 2016 2017 2018 2019 2020