

Terrestrial molluscs of Pemba Island, Zanzibar, Tanzania, and its status as an “oceanic” island

B. Rowson^{1†}, B. H. Warren^{2‡}, C. F. Ngereza^{3§}

1 Biodiversity & Systematic Biology, National Museum of Wales, Cathays Park, Cardiff, CF10 3NP, UK
2 UMR C53 PVBMT, Université de La Réunion - CIRAD, 7 chemin de l'IRAT, Ligne Paradis, 97410 St. Pierre, Réunion, France
3 National Museums of Tanzania, Shabaan Robert Street, PO Box. 511, Dar es Salaam, Tanzania

† [urn:lsid:zoobank.org:author:05D46259-DA45-45A4-9127-5AF361D566A7](https://doi.org/urn:lsid:zoobank.org:author:05D46259-DA45-45A4-9127-5AF361D566A7)

‡ [urn:lsid:zoobank.org:author:13D0DDC8-D283-4255-86B5-D4E637E2B174](https://doi.org/urn:lsid:zoobank.org:author:13D0DDC8-D283-4255-86B5-D4E637E2B174)

§ [urn:lsid:zoobank.org:author:81FAC838-FF41-4964-8D6E-AB7D8DFC8CC2](https://doi.org/urn:lsid:zoobank.org:author:81FAC838-FF41-4964-8D6E-AB7D8DFC8CC2)

Corresponding author: B. Rowson (ben.rowson@museumwales.ac.uk)

Academic editor: Anatoly Schileyko | Received 2 July 2010 | Accepted 12 November 2010 | Published 29 November 2010

[urn:lsid:zoobank.org:pub:2149823A-0370-4D81-80FA-073C986ED972](https://doi.org/urn:lsid:zoobank.org:pub:2149823A-0370-4D81-80FA-073C986ED972)

Citation: Rowson B, Warren BH, Ngereza CF (2010) Terrestrial molluscs of Pemba Island, Zanzibar, Tanzania, and its status as an “oceanic” island. ZooKeys 70: 1–39. doi: 10.3897/zookeys.70.762

Abstract

Pemba is thought to have had a longer and/or stronger history of isolation than its better-known counterpart, Unguja. The extent to which the biota support this hypothesis of greater oceanicity have been debated. Here, Pemba's terrestrial mollusc (“land-snail”) fauna is surveyed and reviewed for the first time. We find at best equivocal evidence for the following hallmarks of greater oceanicity: impoverishment, imbalance, and a high rate of endemism. At least 49 species are present, families are represented in typical proportions, and there are only between two and four island-endemic species - i.e. a 4% to 8% rate of endemism. For land-snails, isolation thus seems to have been short (Pleistocene) or, if longer, weak. Nevertheless, Pemba does host endemic and globally rare species. Forty-five percent of the species found, including most of these, are restricted to forest reserves, with Ngezi Forest Reserve particularly rich. A further 45% are able to tolerate the island's woody cultivated habitats. One new snail species (Cyclophoridae: *Cyathopoma*) and one new slug species (Urocyliidae: *Dendrolimax* pro tem.) are described. New data and illustrations are provided for other taxa.

Keywords

Land-snails, Stylommatophora, Pulmonata, Caenogastropoda, Mollusca, Cyathopoma, Dendrolimax, snails, slugs, endemism, Pemba

Introduction

Pemba is one of the two main Indian Ocean islands of Zanzibar, Tanzania, the other being Unguja (itself commonly referred to as “Zanzibar”). It has long been recognised that although the two are of comparable size, topography, distance from the mainland, as well as climate and climatic history (e.g. Clarke 2000), they differ in their geological and biotic history. Geologically, both islands consist of Miocene rocks of continental origin fringed by uplifted Pleistocene coral rag limestone platforms (Kent et al. 1971, Schluter 1997, Mukuza et al. 2002). However, the channel separating Pemba from the mainland and from Unguja reaches approximately 800m depth while that between Unguja and the mainland is less than 200m; Pemba effectively lies off the continental shelf (Fig. 1A). While the presence of a terrestrial fauna in Pemban rocks supports the presence of land since at least the middle Miocene (Pickford 2008), this land is believed to have been part of the mainland until the formation of the Pemba Channel by a graben fault approximately 6 Ma (early Pliocene; Kent et al. 1971, Clarke and Burgess 2000). Other geological evidence has suggested an even earlier separation in the late Miocene (see Moreau and Pakenham 1940, Stockley 1942, Pickford 2008). Sea level lowstands of up to 145m below present since Pemba’s separation, while critical for the evolution of other western Indian Ocean island faunas (e.g. Peake 1972, Warren et al. 2010), would therefore not have sufficed to reconnect Pemba to the mainland or Unguja. Unguja, in contrast, was most recently isolated from the mainland in the Pleistocene (Stockley 1942, Clarke and Burgess 2000) probably as little as 10–18 thousand years ago. Thus even if Pemba’s isolation was as recent as the latest Pliocene (1 Ma), it would have remained an island for up to 100 times longer than Unguja.

A corollary of the theory of island biogeography is that the hallmarks of greater “oceanicity” (= isolation, sensu Peake [1972]) would then be expected in Pemba’s biota relative to that of Unguja: a depauperate fauna skewed towards vagile species and with a greater degree of endemism. Which of these features the fauna (which is imperfectly known and certainly modified by man) shows has been the subject of debate. The fauna of both islands, plus that of the Tanzanian island of Mafia, is on the whole derived from the adjacent mainland (e.g. Voeltzkow 1923, Moreau and Pakenham 1940, Burgess et al. 1998). Pemba was found to be an important sub-centre of endemism for the region by Burgess et al. (1998), the only one of the three islands to be so, largely as a result of high faunal endemism. As Beentje (1990) and Baker and Baker (2002) suspected, further endemics have been discovered in other groups, sometimes reported to have a Mascarene affinity (e.g. Nahonyo et al. 2005, Dijkstra et al. 2007). Addressing the vertebrate fauna of the islands, Moreau and Pakenham (1940) noted that Pemba’s fauna was particularly impoverished and unbalanced, and showed Mascarene affinities not present in Unguja. However, they described endemism as low and noted that these “peculiarities” of Pemba were shown mainly by volant species. They probably had in mind the endemic Pemba Flying Fox *Pteropus voeltzkowi*, Pemba Scops-owl *Otus pembaensis*, Pemba White-eye *Zosterops vaughani*, Pemba Sunbird *Nectarinia pembae* and perhaps the Pemba Green Pigeon *Treron pembaensis*. Peake (1971) gave both *Pteropus* and *Otus*

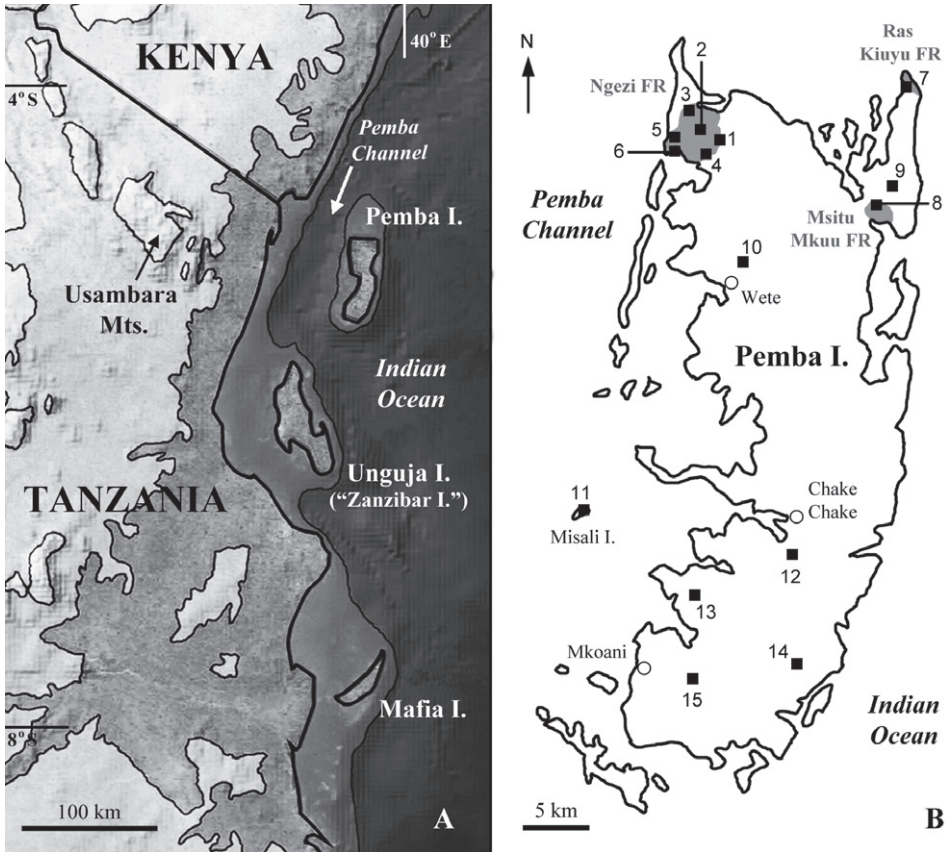

Figure 1. **A** Pemba and the surrounding area. Contours: 200m and 1000m (above sea level); 200m (below sea level). The land below 400m, including the islands, roughly corresponds to the Zanzibar-Inhambane vegetation mosaic of White (1983) in which coastal forest fragments are scattered. **B** sites surveyed on Pemba in 2009, numbered as in Table 1, with forest reserves (shaded areas) and large towns marked.

as examples of western Indian Ocean island lineages found only upon islands even where they were close to continents, whose presence would impart an “oceanic facies”, i.e. appearance to faunas. Both *Zosterops* and *Nectarinia*, and pigeons generally, show Indian Ocean radiations that could also be included in this category (Warren et al. 2003, 2006). Moreau and Pakenham (1940) considered the high vagility of these taxa to reduce their importance, and concluded from the vertebrate fauna that Pemba could not have been isolated much longer than Unguja or Mafia, implying a Pleistocene separation. The geological evidence for a Pliocene separation was however, restated (Stockley 1942, Kent et al. 1971) and the debate remains unresolved (Pickford 2008). Of course, endemism among such vagile taxa could equally be interpreted as indicating stronger, not weaker, isolation, especially from the mainland. Indeed, Moreau and Pakenham (1940) considered dispersal between the mainland and Pemba particularly difficult because of currents passing through the Pemba Channel. However, currents

would be predicted to have the same effect when considering dispersal between the mainland and Unguja. The prevailing wind seasonally alternates in direction (Baker and Baker 2002, Pickford 2008). It seems that Moreau and Pakenham (1940) were arguing for a short but strong period of isolation for Pemba. If correct, Pemba's fauna should be a close relative of the mainland's, in which any impoverishment and imbalance results mainly from extinction. A long period of strong isolation would instead result in an unequivocally oceanic fauna in which impoverishment and imbalance results both from extinction and a low rate of immigration due to dispersal limitation. Endemism in either case should be high relative to that of Unguja, which is thought to have experienced a much shorter period of isolation (that may also have been weaker).

Here we discuss results of the first survey of Pemba's terrestrial mollusc fauna ("land-snails", including slugs) in this context. In principle, land-snails are much less vagile than volant animals, yet there is abundant evidence for long-distance dispersal to islands (e.g. Gittenberger 2007). In East Africa, the lowland land-snail fauna is poorly-known but now documented in a few coastal forest fragments in which endemism to fragments is high (Tattersfield 1998, Lange and Mwinzi 2003, Rowson 2007). These coastal forests form a region of endemism scattered through the Zanzibar-Inhambane vegetation mosaic of White (1983) and support the majority of the region's narrow-range endemics (Burgess et al. 1998, Burgess and Clarke 2000) which include land-snails (Verdcourt 2000, Rowson 2007). Emberton et al. (1997) found that within Tanzania, both diversity and endemism peaked in the northern coastal forests, those nearest Pemba. The forest on Pemba is greatly depleted outside three small government forest reserves (FRs) (Beentje 1990, Burgess et al. 1998, Baker and Baker 2002). Ngezi FR is the best-known of these. Beentje (1990) drew attention to its mixture of plant species with coastal, montane, Asian and Madagascan affinities. Secondary woodland or thicket (especially clove plantations, often abandoned) covers much of the rest of the island and constitutes intervening or ecotonal habitat between FRs. The land-snail fauna of Pemba has scarcely been published upon prior to this study. Voeltzkow (1923: pp.172, 179, 185) recorded 10 species in a general account of Pemba's natural history; Haas (1929) examined Voeltzkow's material, localising some records and adding an 11th species. Verdcourt (1983, 2000, 2006) did not repeat all these records in his abbreviated checklists for East Africa but did add two other species, making 13 in total. This contrasts with at least 58 species now known from Unguja (Rowson 2007). Our aim was to obtain a more accurate land-snail inventory for Pemba and to clarify its affinities to the mainland and other islands.

Materials and methods

To examine how the land-snail fauna reflects the strength and duration of Pemba's isolation we sought evidence of a) impoverishment; b) imbalance in composition; and c) increased endemism, each relative to Unguja and to mainland coastal forests. This required that as many species as possible were documented. We also aimed to clarify

patterns of species presence or absence between habitat types and between FRs, data on which are currently absent for most Pemban taxa and limited for other Tanzanian coastal taxa.

Survey work was carried out in February 2009. Survey sites were selected in each FR and in additional sites covering most of the island (plus Misali I., a small island nature reserve to the west; Fig. 1B, Table 1). The highest point on Pemba is 95m above sea level so all were at roughly equivalent altitude, but were in different vegetation types and on different underlying soil or bedrock (especially at Ngezi FR, which encloses a complex of different forest types [Beentje 1990]). Survey methodology was a combination of direct search and litter sieving adapted from Tattersfield (1996); collecting effort was quantified although it varied across sites. While no survey can guarantee to find all species, these are two of the most important considerations in surveys of this type (Cameron and Pokryszko 2005). Land-snails were identified with reference to collections and the literature and are deposited at the National Museum of Wales, UK (NMW) and National Museums of Tanzania (NMT). As in Rowson (2007), informal morphospecies names (“sp. A” etc.) are avoided, one advantage being more accurate comparison with other studies.

Results

a) Impoverishment and community diversity

4261 mollusc individuals representing forty-seven species were found in total, with only two previously recorded slug species not refound (Table 2). For each habitat type and FR we recorded approximately 16–68 times as many individuals as species, exceeding Cameron and Pokryszko’s (2005) suggested sampling minimum of ten times, so we should have a good first estimate of total richness and its variation. Among habitat types, Ngezi FR (sand/soil) (27 species) and Ngezi FR (coral rag) (23 species) were richer than Msitu Mkuu FR (23 species) or Ras Kiuyu FR (14 species). When both habitat types at Ngezi FR were combined, 33 species in total were recorded; four were found only on sand/soil and six only on coral rag. Although our survey cannot accurately compare abundances (Cameron and Pokryszko 2005) the total number of individuals found at Ngezi was much lower on sand/soil (436) than on the coral rag (1138), despite greater collecting effort (Table 1). When aggregated, non-forest sites hosted the greatest number of species (30) but with a mean of only 11.7 species per site, indicating substantial between-site heterogeneity.

All FRs and habitat types contained at least one species not recorded elsewhere on Pemba. Importantly for conservation, 21 species (approximately 45% of the 47 species found) were found only in FRs, including the 10 rarest species (those represented by the fewest individuals) and all the slugs found. For example, *Curvella disparilis* and *Thapsia curvatula* were found only at Ngezi FR (sand/soil); *Microcystina minima*

Table 1. Survey sites (numbered as in Fig. 1B) and grouped into habitat types. Ngezi FR sites are grouped into two habitat types according to underlying geology. “Person-hours” is the total time spent on direct search and “litter” is the approximate volume of litter sieved (litres). Codes in square brackets are original site names and dates of collection.

No.	Habitat type	Details		Search effort	
		Latitude / longitude	Description	Person-hours / litter	Habitat type total
1	Ngezi FR (sand/soil)	-4.939691 / 39.708538	High moist forest on sandy alluvial soil within reserve less than 1km from entrance [N1,7.2.09]	10 / 8	28 / 104
2		-4.935586 / 39.699225	High moist forest on sandy alluvial soil in centre of reserve [N3,8.2.09]	12 / 64	
3		-4.919125 / 39.695277	High forest and swamp forest on dark alluvial soil in north of reserve [N6,11.2.09]	3 / 8	
4		-4.962009 / 39.706607	High moist forest on muddy alluvial soil in stream valley in south of reserve [N7,11.2.09]	3 / 24	
5	Ngezi FR (coral rag)	-4.946789 / 39.678755	Dry forest on dark, sandy soil on coral rag on Tondooni peninsula within reserve [N2,7.2.09]	12 / 24	22 / 64
6		-4.959658 / 39.685578	Dry forest and thicket on dark, sandy soil on coral rag on coast of Tondooni peninsula within reserve [N4,8.2.09]	10 / 40	
7	Ras Kiuyu FR	-4.907837 / 39.86269	Dry forest on light, not sandy soil on coral rag in degraded high forest in south of reserve [R1,10.2.09]	10 / 32	10 / 32
8	Msitu Mkuu FR	-5.000081 / 39.832091	Moist forest on dark, not sandy soil on coral rag in high forest in north of reserve [M1,10.2.09]	12.5 / 32	12.5 / 32
9	Non-FR sites	-4.967589 / 39.855051	Mango trees on reddish, sandy soil near Kiuyu School [K1,10.2.09]	1.5 / 0	26.5 / 48
10		-5.042864 / 39.73521	Clove and fruit tree woodland on reddish, not sandy soil near Wete [117,11/13.2.09]	6 / 16	
11		-5.235746 / 39.606019	Mature bushland on coral rag in interior of Misali Island [MI,14.2.09]	3 / 0	
12		-5.276008 / 39.769607	Clove and fruit tree woodland on dark, not sandy soil near Matuleni [MT,15.2.09]	3 / 8	
13		-5.313227 / 39.689677	Clove and fruit tree woodland on reddish, not sandy soil near Wambaa [119,13.2.09]	6 / 0	
14		-5.387244 / 39.765766	Clove and fruit tree woodland on dark, sandy soil near Chwaka [CH,15.2.09]	3 / 16	
15		-5.379286 / 39.691308	Clove and fruit tree woodland on reddish, not sandy soil near Mtondoni [MO,15.2.09]	4 / 8	

was found only at Ras Kiuyu FR; and *Nesopupa minutalis* was found only at Msitu Mkuu FR. Another 21 species (45%) were found in both FRs and non-forest habitat types, including the 10 most abundant species. These include several taxa treated by Verdcourt (2000) as forest specialists (*Tayloria shimbiensis*, *Opeas delicatum*, *Subulona ordinaria*) and at least one previously unrecorded from forest habitats (*Assimineea au-*

Table 2. Species recorded from Pemba. An entry in the “Unguja” column indicates the same species occurs on Unguja (page numbers and figures in Rowson, 2007); “nf” in the final column indicates two previously recorded species, both slugs, not found during the present survey.

Species		Note	Figs.	Unguja (pp. / figs.)	Recorded for sites															No. sites
					Ngezi FR (sand/soil)			Ngezi FR (coral rag)			Ras Msitu			Non-FR sites						
		1	2	3	4	5	6	7	8	9	10	11	12	13	14	15				
ASSIMINEIDAE																				
	<i>Assiminea aurifera</i> Preston, 1912	3	2	429 / 18			+	+	+	+	+	+	+	+	+	+	10			
CYCLOPHORIDAE																				
	<i>Cyathopoma azaniense</i> Verdcourt, 1978	4	13–15							+							1			
	<i>Cyathopoma pembenense</i> sp. n.	1	16–27										+				4			
POMATIIDAE																				
	<i>Tropidophora zanguebarica</i> (Pétri, 1850)	5	3	432 / 3					+	+	+	+	+	+	+	+	11			
VERONICELLIDAE																				
	<i>Laevicaulis alte</i> (Fétussac, 1821)	6		432			+										1			
CERASTIDAE																				
	<i>Gittenouardia conulina</i> (von Martens, 1869)	7	29	433 / 27					+	+						+	4			
	<i>Rachis punctata</i> (Anton, 1839)			434 / 29												+	1			
	<i>Rhachistia bnaunsi</i> (von Martens, 1869)	8	28	434 / 31						+	+	+	+			+	5			
NESOPIPIDAE																				
	<i>Nesopupa minutalis</i> (Morelet, 1881)			433 / 9									+				1			
CHONDRINIDAE																				
	<i>Gastrocropa klunzingeri</i> (Jickeli, 1873)			433 / 12									+				1			
SUCCINEIDAE																				
	<i>Quickia concisa</i> (Morelet, 1848)			447 / 20													1			
EUCONULIDAE																				
	<i>Afragippa quadrisculpta</i> (Connolly, 1939)		45–47														2			
	<i>Afropunctum seminum</i> (Morelet, 1873)		48–50	445									+				2			
	<i>Microcystina minima</i> (H. Adams, 1867)	9	51–53	445 / 14													1			
HELICARIONIDAE																				
	<i>Kaliella barrakporensis</i> (L. Pfeiffer, 1854)		42–44	446									+				7			

Species		Note	Figs.	Unguja (pp. / figs.)	Recorded for sites															No. sites	
					Ngezi FR (sand/soil)					Ngezi FR (coral rag)		Ras Kiuyu FR	Mistu Mkuu FR	Non-FR sites							
					1	2	3	4	5	6	7	8	9	10	11	12	13	14	15		
STREPTAXIDAE																					
<i>Edentulina obesa</i> (Taylor, 1877)	24	8	439 / 41		+			+	+	+				+						+	7
<i>Gonaxis (Gonaxis) denticulatus</i> (Dohrn, 1878)	25	5, 54–56	440 / 38		+		+	+	+	+		+		+		+		+	+	+	12
<i>Tayloria shimbensis</i> Connolly, 1923	26	7, 33–35			+		+	+				+		+							6
<i>Streptostele (Raffayus) acicula</i> (Morelet, 1877)			444 / 47–48		+		+	+	+	+		+		+						+	8
“ <i>Gulella</i> ” (<i>Aemignigulella</i>) <i>acnigmatia</i> (E. A. Smith, 1890)	27	57–59										+		+						+	3
“ <i>Gulella</i> ” <i>peakei</i> van Bruggen, 1975			441–442 / 54						+												1
“ <i>Gulella</i> ” <i>radius</i> (Preston, 1910)	28	60–61			+				+	+	+	+		+		+			+	+	9
<i>Gulella baccata</i> (Preston, 1913)			440 / 57						+												1
<i>Gulella gwendolinae</i> (Preston, 1910)	29	62	452		+					+	+			+		+					4
<i>Gulella jod</i> (Preston, 1910)			441 / 50		+			+	+	+											5
<i>Gulella planidens</i> (von Martens, 1892)	30	63			+		+					+				+			+		5
<i>Gulella sexdentata</i> (von Martens, 1869)			442 / 58																	+	1
<i>Gulella streptostolepis</i> van Bruggen, 2007			442 / 52						+												1
Total species for site					16	20	10	10	15	25	14	23	6	16	8	19	14	12	7		
Total species for FR / habitat type					27																
Total species for Pemba					47 (+ 2 nf) = 49															30	

rifera). Both the Pemba-endemic *Cyathopoma pembense* and the Eastern Arc species “*Gulella*” *aenigmatica* occurred only in Msitu Mkuu FR and in non-forest sites. The remaining five species (approximately 10%) were found only in non-forest habitats. These include the only certainly introduced species (*Striosubulina striatella*) as well as two further taxa treated by Verdcourt (2000) as forest specialists (*Thapsia insulsa* and *Gulella sexdentata*).

b) Imbalance

In overall species richness, Pemba’s fauna is dominated by the families Streptaxidae (13 species, 27%), Subulinidae (10, 20%), and Urocyclidae (7, 14%). The order remains the same if Achatinidae are included in Subulinidae. Individually, Ras Kiuyu FR has Euconulidae, and non-forest sites have Cerastidae in third place instead of Urocyclidae, but this may be due to the difficulties of sampling slugs. The Maizaniidae are the only conspicuous coastal forest family that appear to be reliably absent from Pemba.

c) Endemism and affinities

The following three species (6% of the total of 49) are known only from Pemba and we consider them endemic: *Cyathopoma pembense*, *Dendrolimax vangoethemi*, and *Elisolimax roebucki*. There are no endemic genera or subgenera and all three endemics have close relatives both on the mainland and elsewhere in the western Indian Ocean. *D. vangoethemi* probably occurs in the Usambaras (see below) while *E. roebucki* has had doubts raised over its species status (see Rowson 2007 p. 447). The populations of “*Gulella*” *radius* on Pemba may be considered a separate species (see Notes, 28). Thus the rate of species endemism could be as low as 2% (considering only *C. pembense* endemic) or as high as 8% if (considering *C. pembense*, both slugs, and the Pemba “*G.*” *radius* to be endemic). Accepting a 6% rate, a total of 36 (73%) of Pemba’s species are also found on Unguja. Of these, 33 also occur on the mainland, sometimes in small areas. The remaining two species (4% of Pemba’s total) are known only from Pemba and Unguja: *Pembatoxon insulare* and *Gittenedouardia conulina*. There are doubts about the species status of the latter (see Notes, 7).

Descriptions of new taxa

Museum abbreviations are as follows: BMNH: Natural History Museum, London, UK; IRSNB, Royal Belgian Institute of Natural Science, Brussels, Belgium; MNHN, Muséum national d’Histoire naturelle, Paris, France; RMNH, Naturalis, Leiden, the Netherlands; NMT, National Museums of Tanzania, Dar-es-Salaam, Tanzania; NMW, National Museum of Wales, Cardiff, UK; NMSA, Natal Museum, Pietermaritzburg, South Africa; ZMB, Museum für Naturkunde, Berlin, Germany.

1. *Cyathopoma pembense* Rowson, sp. n.

urn:lsid:zoobank.org:act:9D732594-3393-417A-9F66-F1459AC232BB

Figs 16–27

Type material: (all from TANZANIA: Zanzibar: Pemba Island). **Holotype** (NMW.Z.2009.013.00001): adult shell stored dry; in leaf litter, near Wete (Locality 10 in Fig. 1 and Table 1), 13 February 2009, leg. B. Rowson, B. H. Warren & C. F. Ngereza. Paratypes (NMW.Z.2009.013.00002-00032): 31 adults and juveniles in 80% ethanol; other data as holotype. Paratypes (NMW.Z.2009.013.00033-00077): 45 adults and juveniles stored dry; other data as holotype. Paratypes (NMW.Z.2009.013.00078-00079), 2 adults gold-coated for SEM; other data as holotype. Paratypes (NMT): 2 adults stored dry; collection data as holotype. Paratypes (BMNH.20100582): 1 adult & 1 juvenile stored dry; collection data as holotype. Paratypes (MNHN): 1 adult & 1 juvenile stored dry; collection data as holotype. Paratypes (NMSA.L8207/T2591): 2 adults stored dry; collection data as holotype. Paratypes (RMNH): 2 adults stored dry; collection data as holotype. Paratypes (NMW.Z.2009.013.00080-00096): 17 adults and juveniles in 80% ethanol; in leaf litter, Msitu Mkuu FR (Locality 8 in Fig. 1 and Table 1), 10 February 2009, leg. B. Rowson, B. H. Warren, C. F. Ngereza & paid local collectors. Paratypes (NMW.Z.2009.013.00097-00174): 78 adults and juveniles stored dry; other data as previous. Paratype (NMW.Z.2009.013.00175): 1 adult gold-coated for SEM; other data as previous. Paratypes (NMW.Z.2009.013.00175-00176): 2 adults in 80% ethanol; in leaf litter, near Matuleni (Locality 12 in Fig. 1 and Table 1), 15 February 2009, leg. B. Rowson & C. F. Ngereza. Paratypes (NMW.Z.2009.013.00177-00210): 33 adults and juveniles stored dry; other data as previous. Paratype (NMW.Z.2009.013.00211): 1 adult stored dry; in leaf litter, near Wambaa (Locality 13 in Fig. 1 and Table 1), 13 February 2009, leg. B. Rowson, B. H. Warren, C. F. Ngereza & paid local collectors.

Diagnosis: Shell relatively large (to 4.20mm wide) and strongly depressed. When fresh, with spirally-ridged operculum and characteristic periostracum of radial lamellae peripherally extended into long hairs gathered into points, or much shorter hairs gathered into fringes. When denuded, with relatively few spiral keels.

Description of holotype: Adult shell (Figs 16–18) relatively large for the genus in Africa, 2.25mm x 3.95mm including periostracum, strongly depressed, of approximately 4.5 regularly expanding whorls, with wide, perspective umbilicus. Peristome effectively complete, slightly thickened and flaring, especially basally. Aperture and operculum effectively circular. Operculum calcareous, outer surface with multispiral, blade-like raised lamella of approximately 9 revolutions, weakly convex as a result; inner surface smooth. Protoconch smooth, with irregular malleation discernible only at extreme magnification (Fig. 25). Teleoconch periostracum of fine, extremely close (<0.025 mm apart) radial lamellae, running from suture to suture. Lamellae each prolonged into long, flat periostracal extensions ("hairs") extending well beyond the whorl periphery, forming spiral keels (up to four on the body whorl), with less-pronounced periostracal keels continuing into umbilicus. Periostracal hairs (in life and in fresh shells, whether wet or dried) regularly gathered at their tips to form bunches of six or more hairs (Fig. 25).

Further description from paratypes: The periostracum of *C. pembense* forms a continuum of variation. At one extreme are individuals with hairs gathered together at their tips (as in the holotype). At the other are those in which the periostracal lamellae form instead a rough, raised periostracal fringe where the lamellae appear cemented together (Figs 19–21; 27). These extremes are more frequent than intermediate forms, but such intermediates do occur, in which the bunches of hairs are irregularly missing, probably worn away (see below). The two extreme forms are sympatric at three of the species' four localities – i.e., at the type locality, at Msitu Mkuu FR, and near Matuleni (Localities 10, 8 & 12 respectively in Fig. 1 and Table 1). At the fourth locality near Wambaa (Locality 13 in Fig. 1 and Table 1), only one individual was found, and was of the fringed form. Both forms include both live- and dead-collected individuals, and both adult and juvenile shells. The size ranges overlap, although the fringed form seems to reach a slightly larger maximum (4.00–4.20mm wide with 4.25–4.5 whorls). Other features of the shell (shape, operculum, and protoconch; Fig. 26) are consistent across all individuals. Shells from which the periostracum has been lost were common but always empty, and cannot be assigned to either form. Such denuded shells (Figs 22–24) have relatively few (up to 8) weak spiral keels on the body whorl (including umbilical part), with fine, extremely close incised radial lines between the keels. All nine live-collected individuals of the fringed form were dissected and a penis was detected in six of them. A penis was not detected in any of nine individuals of the hairy form.

Remarks: This species is attributed to Cyclophoridae: *Cyathopoma sensu lato* following Emberton (2003). All forms of *C. pembense* differ from the few other East African Cyclophoridae in being larger and more depressed than *C. azaniense* Verdcourt, 1978 (Figs 13–15), an undescribed *azaniense*-like species from the East Usambaras (Verdcourt 2006; NMW material examined), and the Malawian *C. tres* van Bruggen, 2008 (van Bruggen 2008). They are also larger than the Central African *C. papillaris* (von Martens, 1892) and have fewer spiral keels (see van Bruggen 1986). The elaborate periostracum appears to be unique among East African taxa but similar features occur in some south-east African and western Indian Ocean island taxa. *C. pembense* differs from species of the southeast African *Chondrocyclus* Ancey, 1898 either in the operculum or in periostracal features; *C. putealis* Connolly, 1939 and *C. trifimbriatus* Connolly, 1939 have fringes like *C. pembense* but very different opercula (see van Bruggen 1986; Herbert and Kilburn 2004). *C. pembense* is more depressed and differs in periostracum from the Seychelles *C. blanfordi* H. Adams, 1868 (see Gerlach 2006a, b). Photographs of *C. pembense* were compared with the BMNH types of several Comoros species attributed to "*Cyclotopsis*" (*nevilli* Morelet, 1877, *flicum* Morelet, 1877, and *horrida* Morelet, 1887). Although worn, none of these were an exact match for *C. pembense*. Nor does it agree with the descriptions or figures of any other cyclophorid of the Comoros (see Fischer-Piette and Vukadinovic 1974), Madagascar (Emberton 2003, 2004), the Mascarenes (Griffiths and Florens 2006), the Seychelles (Gerlach 2006a, b), nor any Asian species known to us.

The variation shown by this species is striking. One might consider the extreme periostracal forms separate species, albeit indistinguishable when the shells are denuded. However the presence of intermediates suggests that this is not the case. The variation could result from sexual dimorphism (hairy forms female, fringed forms male)

which would explain their occurrence in sympatry. However, sexual dimorphism would not explain the existence of intermediate forms. It would also demand that the three fringed individuals without a penis were immature males rather than females, when equally possible is that fringed forms consist of three females and six males while and all nine hairy individuals were immature. Natural wear and corrosion on the periostracum, presumably from hairy to fringed forms, would explain the latter possibility and account for the continuum of variation. It would not, however, easily explain the existence of live animals of both types (in each case both adults and juveniles in sympatry, where presumably the whole population is exposed to similar factors causing wear and corrosion. Possibly both sexual dimorphism and wear on the shells play a part in this unusual pattern. More speculatively, other alternatives include incomplete speciation or hybridisation between two closely related species.

Distribution: Apparently endemic to Pemba island.

Etymology: *pembense*, from Pemba island, a noun in the generative case.

2. “*Dendrolimax*” *vangoethemi* Rowson, sp. n.

urn:lsid:zoobank.org:act:40EB98A1-E93A-47FA-B81C-C4F545FFD298

Figs 11–12, 64–75

Type material (all from TANZANIA: Zanzibar: Pemba Island). **Holotype** (NMW.Z.2009.013.00211): slug 30.0 mm long in 80% ethanol, on understorey foliage during day, Ngezi FR (Locality 2 in Fig. 1 and Table 1), 8 February 2009, leg. B. Rowson, B. H. Warren, C. F. Ngereza & local collectors.

Paratype 1 (NMW.Z.2009.013.00212): slug 37.5 mm long in 80% ethanol; other data as holotype. Paratype 2 (NMW.Z.2009.013.00213): slug 31.0 mm long in 80% ethanol; other data as holotype. Paratype 3 (NMW.Z.2009.013.00214): slug 25.0 mm long in 80% ethanol; other data as holotype. Paratype 4 (IRSNB.IG.31599/MT2317): slug 18.0 mm long in 80% ethanol; other data as holotype. Paratype 5 (NMT): slug 19.0 mm long in 80% ethanol, on understorey foliage during day, Ngezi FR (Locality 6 in Fig. 1 and Table 1), 8 February 2009, leg. B. Rowson, B. H. Warren, C. F. Ngereza & local collectors. Paratype 6 (NMW.Z.2009.013.00215): slug 18.5 mm long in 80% ethanol; leaf litter during day, Ras Kiuyu FR (Locality 7 in Fig. 1 and Table 1), leg. B. Rowson, B. H. Warren, C. F. Ngereza & local collectors.

Diagnosis: Medium-sized slug (to at least 55mm in life) with strong keel prolonged into long caudal appendage, with mantle completely covering shell. Pale to colourless, with dorsum covered in pustules. Viscera not extending far into tail, shell mineralised, jaw with no or weak projection. Radula unique in having up to 280 tiny, tricuspid teeth per half-row. Genitalia broadly similar to other *Dendrolimax*.

Description: Note: points of agreement with an unnamed East Usambara species as discussed by Verdcourt and Polhill (1961) (see below) are marked with “*”.

External features: Medium-sized slug (extended length to at least 55mm in life, or 37.5mm in 80% ethanol)*. Tail strongly keeled* and hollowed out behind mantle*; keel

prolonged into long straight caudal appendage* above small caudal pore*. Viscera extending little more than half-way into tail*. Body bell-shaped in cross-section when extended, but able to flatten body considerably. Sole not narrow, evenly tripartite*. Peripodial grooves clear, from tail to genital orifice and head. Mantle fully attached posteriorly, free anteriorly, not grooved, subangulate rather than rounded behind, completely covering shell, lacking a dorsal pore or slit*. Pneumostome in posterior third of mantle*. Genital orifice far forward, near right lower tentacle. No head wart or similar structure detected. Integumental tubercles barely detectable on mantle, tail or cephalopodium; instead, whole dorsum rather densely and regularly covered in hemispherical (rather than prickly) pustules*. Dorsum largely colourless and translucent*, with green, grey or pink tinge*, acquiring a green cast when on foliage; keel white; sole colourless. Diffuse, slate-grey pigment on caudal appendage, bordering keel* and/or in obscure blotches or bands on mantle in some specimens*, absent in others; remains on preservation. Pustules conspicuously white*, remaining so on preservation. Ommatophore retractors grey-ochre on preservation.

Jaw and radula: Jaw solid, semi-lunate, lacking median projection (holotype), or projection very weak (paratype). Radula of holotype broad (3.65 mm wide × 2.20 mm long), of 155 rows (over 50 angular rows per mm length). Teeth extremely small* and extremely numerous*, to nearly 450 in each half-row*, with a central tooth. All teeth (including central tooth) tricuspid*, with very little change across the row, perhaps becoming more s-shaped laterally. Ectocones larger (or at least projecting further) than mesocones in all teeth except central tooth. This is unlike any radula figured in van Goethem (1977) where mesocones are always the largest cusps, and the maximum number of teeth per half-row is around 280, and only in radulae over 5.00 mm wide. The radula form may suggest a microphagous, rather than phytophagous diet.

Shell and pallial complex: Shell unguiform, bilaterally symmetrical, to at least 4.10 mm long, infilled, mineralised and white* (i.e. not fragile as in other *Dendrolimax*). Pallial area well vascularised.

Genitalia: Right ommatophore retractor passes between penis and vagina. No atrial diverticulum or stimulator*. Long flagellum present in place of calc sac*. Epiphallus long, stiff, not spiralling around penis*. Penial retractor short, attaching well below flagellum, perhaps obtaining from diaphragm. Penis with basal sheath, contiguous with penis wall apically, internally with longitudinal pilasters and a basal papilla; similar to that of several *Dendrolimax* (see van Goethem 1977). Bursa copulatrix duct arising low on vagina, bound to it by sheath-like circular muscle fibres. Bursa copulatrix long, weakly clavate, reaching upper part of spermoviduct*. Vagina and free oviduct with a clear, thick-walled sheath*. Hermaphroditic duct extremely short*, barely perceptible between spermoviduct and large yellow ovotestis, which lies near rear of mantle. Albumen gland small, hook-shaped*. No spermatophores were recovered from the Pemba material which may not be fully adult.

Remarks: This distinctive species was found only in FRs. At Ngezi, the slugs were found on the underside of large understorey leaves, up to 2m above ground. The body was held flattened with one optic tentacle protruding (Fig. 12). At Ras Kiuyu FR the species was found in litter. It appears to be undescribed although it (or a similar species) may occur in the East Usambara Mts. Beyond that its affinities are less certain.

Van Goethem (1977) thoroughly revised the known urocyclid slugs of Africa and Madagascar and provided keys to internal characters. The Pemba species keys readily out to Dendrolimacini (sole genus *Dendrolimax* Heynemann, 1868). The only East African record of the mainly Central-West African *Dendrolimax* is an unnamed and incompletely described species collected by Verdcourt (1960) from Thika Gorge, Kenya, who indicated a swollen lower oviduct not present in the Pemba species. Moreover the Pemba species differs from all other *Dendrolimax* in the radula, body form, and shell, although the genitalia are similar. It shows much clearer similarities to a taxon referred to as "*Genus et species nov.*" by Verdcourt and Polhill (1961, p. 32–33, fig. 42) from Sigi in the East Usambara Mts. (1961). They said, "This mollusc does not belong to the family Urocyclidae judging by [the] radula but to an isolated subfamily of the Helicarionidae near to the Durgellinae". Van Goethem (1977) could not obtain material of this taxon for his revision but considered it a urocyclid. He treated it as "Species E", *incertae sedis* after Dendrolimacini and Upembellini along with a "Species D" from Grand Comore to which he noted a similarity in the genitalia, but not the radula. Neither Verdcourt and Polhill (1961) nor van Goethem (1977) were certain whether the specimens of "Species E" or "Species D" were adult. This is an important consideration since slugs may change in appearance as they grow. However, neither Verdcourt and Polhill, van Goethem with his experience of growth series of many taxa, nor other slug workers (e.g. Forcart 1967) could attribute these forms to any known species or genus. Verdcourt and Polhill (1961) noted that there was no absolute criterion, e.g. concerning the size of the albumen gland, for recognising adulthood in urocyclid slugs. Since 1977 there has been little further work on the group in East Africa. The Pemba species, which will probably prove to include also the East Usambara species, is here described provisionally in *Dendrolimax*. Consideration was given to erecting a new genus but owing to a lack of unique features in the genitalia, and the large number of available genus-group names, is avoided until more data are available.

Although this species is fully limacised, there are also similarities in the body form and genitalia to numerous Afrotropical semi-slug genera, among them *Verrucarion* van Mol, 1970 of West and central Africa (van Mol 1970) and *Malagarion* Tillier, 1979 of Madagascar. The resemblance to the latter extends to the radula and white pustules (see Tillier 1979, Emberton 1994). Van Mol (1970) treated all African genera in Urocyclidae: Urocyclinae or Gymnarioninae. Tillier (1979) considered *Malagarion* to belong, with the Mascarene *Colparion* Laidlaw, 1938 in Helicarionidae: Ariophantinae and not Urocyclinae(/idae). He noted that the radula, but not genitalia, of *Malagarion* was similar to the Asian Durgellini (founded on the Burmese semi-slug *Durgella* Blanford, 1863). Verdcourt and Polhill (1961) had also noted a radula similarity between their East Usambara species and the Durgellinae, although this was not discussed by van Goethem (1977). Certainly the radula would be unique in Urocyclinae sensu van Goethem (1977), and resembles *Malagarion* in the size and number of teeth, and the large ectocones (at least on the more marginal teeth of *Malagarion*). The monophyly of these major groups is questionable while the systematics of tropi-

cal Limacoidea is still far from resolved (e.g. Tillier 1979, Hausdorf 1998, Schileyko 2002), but it remains possible that this species is related to one of them rather than other *Dendrolimax*.

Distribution: Pemba island; probably also East Usambara Mts.

Etymology: *vangoethemi*, a noun in the generative case, for Dr. J. L. van Goethem of IRSNB, in recognition of his thorough and highly accessible monograph on Afro-tropical urocyclid slugs.

Further notes on selected species

3. “*Assimineea*” *aurifera* (Preston, 1912)

Fig. 2

Assimania aurifera Preston 1912: 191–192; pl. XXXI, fig. 9

Notes. Living individuals were abundant in leaf litter across Pemba, including sites many kilometres from the sea or fresh water (Table 2). As the only African terrestrial assimineid, Verdcourt (2000, 2006) considered *A. aurifera* worthy of a new genus in Omphalotropinae, a group diverse on the Mascarenes and elsewhere (Griffiths and Florens 2006). *A. aurifera* is otherwise recorded only from coastal Kenya and Unguja (Verdcourt 2006). However, its shells are very similar to *Assiminia parvula* Morelet, 1877, described from Anjouan, Comoros (Morelet 1877). Also terrestrial, *A. parvula* is widespread in the Indo-Pacific and was recorded from Aldabra by Gerlach and Griffiths (2002). Solem (1959) discussed how terrestrial assimineids could be dispersed naturally by sea although we note that *A. aurifera* is a common fossil in Pleistocene deposits in southern Tanzania (Reuter et al. 2010). Further data are needed to resolve this. Note: Both *A. aurifera* and *A. parvula* were described under misspellings of *Assimineea* Fleming, 1928: *Assiminia* (Morelet 1877) and *Assimania* (Preston 1912). The genus *Eussoia*, to which *A. aurifera* has been referred, now includes only aquatic taxa (Brown 1980).

4. *Cyathopoma azaniense* Verdcourt, 1978

Figs 13–15

Cyathopoma azaniense Verdcourt 1978: 15–16; fig. 1

Notes. This species is otherwise known only from the vicinity of Shimoni, Kenya (Verdcourt 1978, 1982), the part of the mainland nearest to Pemba (c. 40km).



Figures 2–12. Living animals of selected species from Pemba (not to scale). **2** “*Assiminea*” *aurifera* **3** *Tropidophora zanguebarica* **4** *Subulona ordinaria* **5** *Gonaxis denticulatus* **6** *Gulella planidens* **7** *Tayloria shimbiensis* **8** *Edentulina obesa* **9** *Trochonanina mozambicensis* **10** *Pembatoxon insulare* **11** “*Dendrolimax*” *vangoethemi* (Paratype 2) **12** *D. vangoethemi* (Paratype 1).

5. *Tropidophora zanguebarica* (Petit, 1850)

Fig. 3

Cyclostoma zanguebarica Petit de la Saussaye 1850: 53; pl. III, fig. 5

Notes. This group needs revision. Pemba shells are almost identical to those from Jozani Forest, Unguja, including in microsculpture and the range of colour patterns, differing

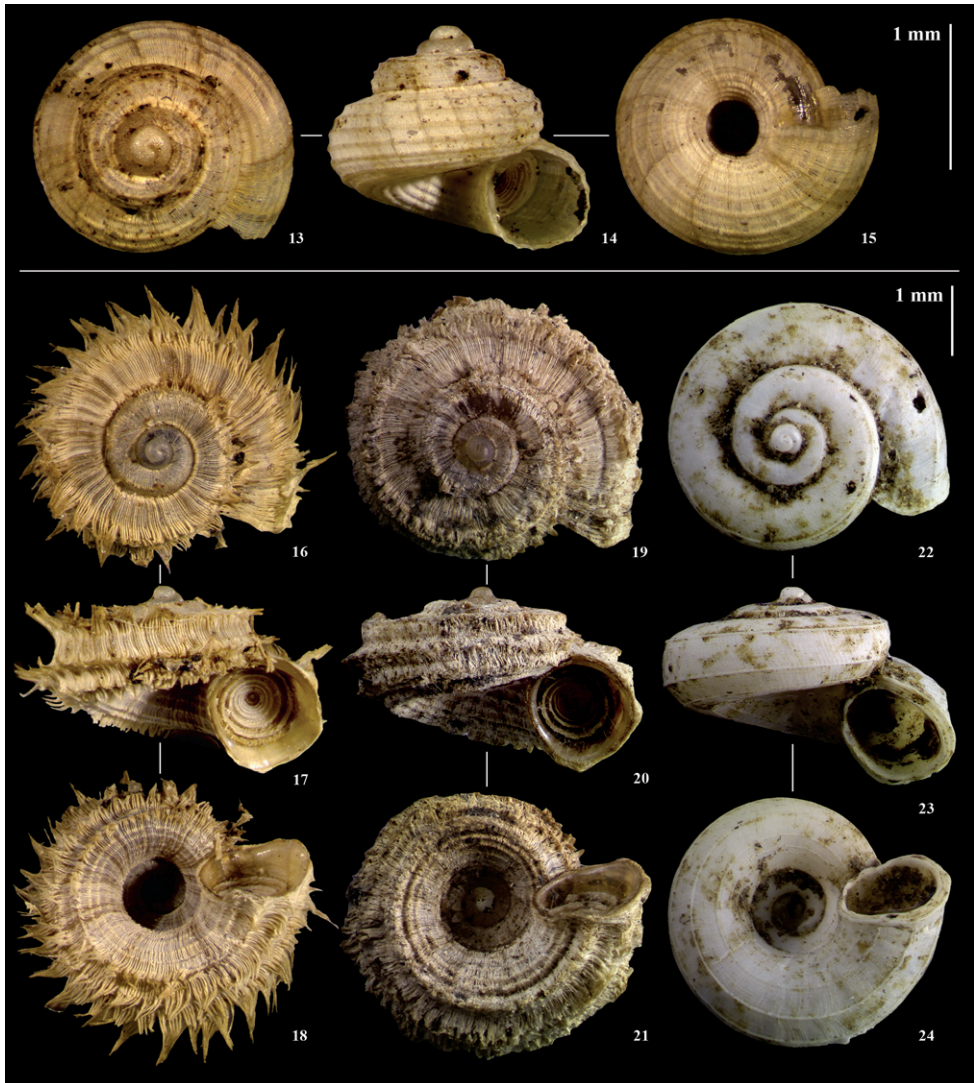

Figures 13–24. Cyclophoridae from Pemba. **13–15** *Cyathopoma azaniense* **16–18** *C. pembense* sp. n., live-collected holotype **19–21** *C. pembense* sp. n., paratype (live-collected specimen with periostracal fringe) **22–24** *C. pembense*, sp. n., paratype, dead-collected specimen without periostracum.

mainly in a smaller maximum size and (Unguja 14.0 × 12.5 mm; Pemba 12.0 × 11.5 mm). There is slight variation in the strength of the spiral raised ridges, though none of the shells are as smooth as *zanguebarica* Petit, 1850 or *letourneuxi* Bourguignat, 1889 in historical collections (e.g. NMW, MNHN). It is hard to know whether this is infraspecific variation or not. Voeltzkow (1923) recorded “*Lygatella letourneuxi* (Bgl.)” (sic) from Pemba; Haas (1929) recorded it from Chake Chake. As well as *zanguebarica* and *letourneuxi*, Verdcourt (2006) lists two unnamed “species” from “Zanzibar”. Either could

correspond to the Pemba taxon; possibly one biological species encompasses all four. One is said to have an affinity to *letourneuxi* and to *T. scabra* (H. Adams, 1867), an extinct Mauritian species that varies in sculpture according to Griffiths and Florens (2006). Intriguingly, these authors describe (p.53) a population of a smooth species of *Tropidophora* being replaced by a rough one over recent decades. Note: Verdcourt treats all East African *Tropidophora* in subgenus *Otopoma* Gray, 1850, but the Asian type species of this belongs in Cyclophoridae not Pomatiidae (=Pomatiasidae) (see Neubert 2003).

6. *Laevicaulis alte* (Férussac, 1821)

Vaginulus alte Férussac 1821–1822: 14

Notes. Voeltzkow (1923, p. 179) recorded this species from Pemba as “*Vaginula brevis*” *V. brevis* Fischer, 1872 is considered a synonym of the widespread *L. alte* (Forcart 1953, Verdcourt 2006). We tentatively refer two small juveniles from Ngezi FR to this species.

7. *Gittenedouardia conulina* (von Martens, 1869)

Fig. 29

Buliminus (Pachnodus) von Martens 1869: 153

Notes. The name *Gittenedouardia* Bank & Menkhorst, 2008 recently replaced *Edouardia* auctt. non Gude (Bank and Menkhorst 2008). The slender-shelled East African species of *Gittenedouardia* differ subtly in shell proportions. Two of the Pemba shells are large enough to be adult, at 9.8×5.5 mm (Fig. 29) and 8.2×4.1 mm. These were compared with photographs of the lectotypes of *G. conulina*, *G. metula* (von Martens, 1895), and *G. sordidula* (von Martens, 1897) (all in ZMB) and *G. tumida* (Taylor, 1877) (in BMNH). *G. conulina* and *G. metula* appear to be the ends of a shape continuum from slender with less tumid whorls (*conulina*) to broad with tumid whorls (*metula*). The Pemba shells, *G. sordidula*, *G. tumida*, the other shells in the *G. tumida* type lot (see Rowson 2007, p.434), and probably *G. metuloides* (E. A. Smith, 1899) of Malawi and southern Africa, are each somewhere in the middle. A similar species is recorded from Aldabra (as *Edouardia cf. tumida* in Gerlach 2006b) and the Comoros *Bulimus badiolus* Morelet, 1881 also appears to belong to this group. This merits more detailed analysis but for now we associate the Pemba species with *G. conulina*. This happens to be both the only species previously recorded from Pemba and the oldest available name. It was noted on Pemba by Voeltzkow (1923) and Haas (1929) as *Conulinus conulinus* (von Martens)

Rowson (2007, p.433–434, 454–455) considered *G. conulina* one of the few taxa recorded from both Unguja and Pemba, but not the mainland. Given the taxo-

nomic problem this is of little biogeographic significance. Regrettably the confusion in this group may have been added to by contradictorily illustrating *G. conulina* with a specimen from the mainland (Kilifi, Kenya) (Rowson 2007: Fig. 27). This bleached specimen's identification (by the late T. Pain) as "*Cerastus conulinus* (Mts.)" was taken at face value, but it is too large (16.1mm) to be either *G. conulina* or *G. sordidula*. The name *sordidula* was introduced by von Martens (1897) to replace the homonym *conulinus* von Martens, 1878 (not von Martens, 1869) after having used the name *conulinus* for what he later considered two separate species in the same genus. As stated above, we consider the lectotypes of these two species, *conulina* and *sordidula* to be very similar, but the drawings in von Martens (1897) rather emphasise the differences which may have helped to mislead Pain. However, whichever species the Kilifi specimen represents, it is not one recorded from Unguja or Pemba.

8. *Rhachistia braunsi* (von Martens, 1869)

Fig. 28

Buliminus (*Rhachis*) von Martens 1869: 150

Notes. All Pemba material appears to be conspecific. Across sites, shells reach only c14mm when adult, and are very thin, not glossy, with faint and irregular spiral and radial striae. One or more brown spiral bands per whorl are present on a weak yellow background, some individuals having a few additional weak brown spots. In several individuals the apex is dark. Multi-banded forms match what Verdcourt (1961, 2006) calls *Rhachidina braunsi* var. *quadricingulata* (E. A. Smith, 1890), described from lowland Tanzania. All the Pemba material is here referred to *braunsi*, whose varieties we consider only colour forms. Voeltzkow's (1923) record of "*Rachis brauensisi* Mart." (sic) probably refers to *R. braunsi* from Fundu I. (Haas, 1929). The genus is here given as *Rhachistia* rather than *Rhachidina* (see Solem 1959, Mordan 1992, Herbert and Kilburn 2004).

There is a hypothesis that *Bulimus histrio* L. Pfeiffer, 1854, described from the New Hebrides, is a synonym of *R. braunsi*. Solem (1964) cited Verdcourt (1961) as confirming a suggestion in Solem (1959) that *braunsi* and *histrio* were synonyms, thus proving that *histrio* was an early anthropogenic introduction from East Africa. Though not quite correct (the name *braunsi* did not appear in Solem 1959) this was followed by other workers in the region (e.g. Starmühlner 1970) and there is now a consensus that the Australasian populations originated in East Africa (e.g. Stanisic 1998, Herbert and Kilburn 2004). However, Verdcourt (1961, 1983, 2006) remained ambiguous about placing the two in synonymy and objected that the colour pattern in Solem's (1959) black and white picture of a type of *R. histrio* had not yet been noticed among East African species. He also noted the existence of other, earlier names. Our material is available should anyone be in a position to resolve this debate.

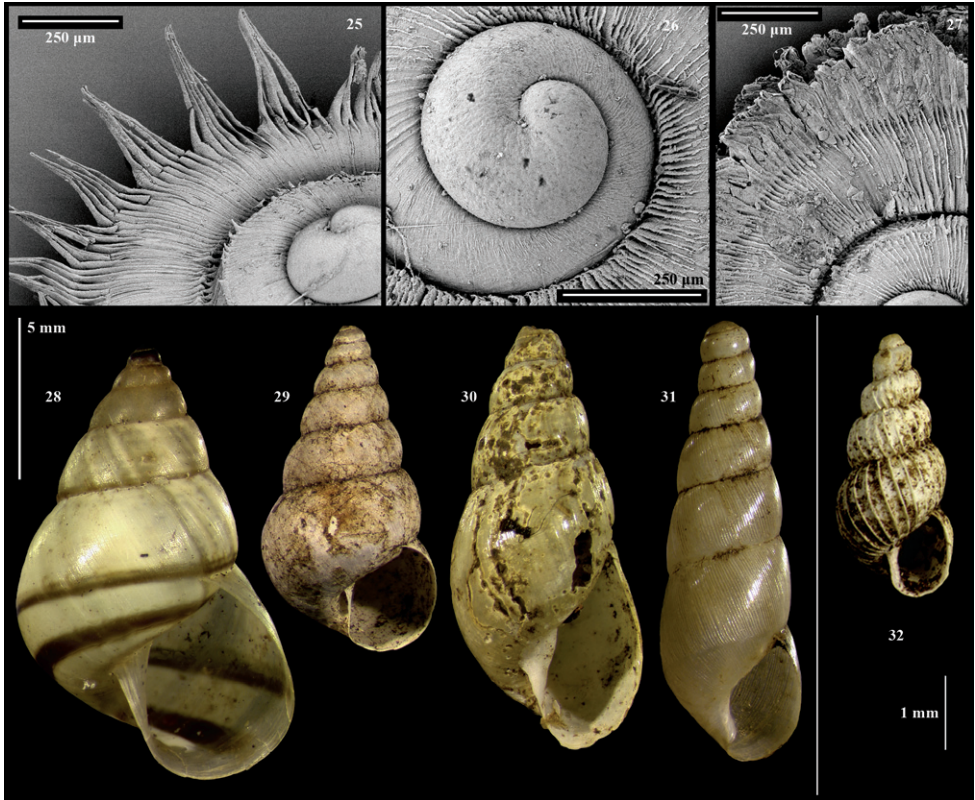

Figures 25–32. Cyclophoridae and Stylommatophora from Pemba. **25** *Cyathopoma pembense* sp. n., paratype, periostacral hairs and protoconch of **26** *C. pembense* sp. n., protoconch of paratype with periostacral fringe **27** *C. pembense* sp. n., paratype, periostacral fringe **28** *Rhachistia braunsi* **29** *Gittenedouardia conulina* **30** *Curvella subvirescens* **31** *Striosubulina striatella* **32** *Pseudopeas igembiense*.

9. *Microcystina minima* (H. Adams, 1867)

Figs 51–53

Macrochlamys minima Adams 1867: 303; pl. 19, fig. 2

= “*Afroguppya rumrutiensis* (Preston, 1911)” sensu Rowson 2007 (p. 445, fig. 14)

= *Dupontia* sp. in Gerlach and Griffiths 2002

Notes. The Pemba material matches that from Unguja figured by Rowson (2007) under the name *A. rumrutiensis*, and the “*Dupontia* sp.” found on Aldabra (Gerlach and Griffiths 2002). Although these three populations appear conspecific, the species is not the mainly East African *A. rumrutiensis*. The West African *A. solemi* de Winter & van Bruggen, 1992 resembles it closely in size and shape, but has obscure spiral sculpture (de Winter and van Bruggen 1992) whereas these are finely granular. Igor Muratov (pers. comm.; Muratov in press) refers similar material from north-east Mozambique to *M. minima*, a common species on the Mascarenes (see Griffiths and Florens 2006).

10. *Sitala jenynsi* (L. Pfeiffer, 1845)

Figs 36–38

Helix jenynsi Pfeiffer 1845: 131

Notes. Although Voeltzkow (1923) did not mention this species Haas (1929) recorded it from Fundu I. as *Trochonanina (Martensia) jenynsi* (Pfeiffer) based on Voeltzkow's material.

11. *Pembatoxon insulare* van Goethem, 1975

Fig. 10

Pembatoxon insulare van Goethem 1975: 207–216

Notes. This species was found only in FRs (Table 2) in leaf litter and rotting wood. The only spermatophore obtained was partially digested but the slug recalls *P. insulare* in all other respects including the radula. Van Goethem (1975) noted the holotype (BMNH) was collected in 1901 from “Pemba Island, E. Africa” by C. Crossland but gave no further locality.

Two additional urocyclid slugs were recorded from Pemba by Voeltzkow (1923, p.173) who noted their appearance after heavy rain. These were the only previously recorded species not relocated in our survey. The difficulties in inventorying slug faunas are well-known (Cameron and Pokryszko 2005) so this does not necessarily imply their absence. They are *Elisolimax roebucki* (Simroth, 1910) (as *Urocyclus roebucki*) and *Trichotoxon heynemanni* Simroth, 1888 (as *T. voeltzkowi* Simroth, 1910).

12. *Thapsia curvatula* von Martens, 1897*Thapsia curvatula* von Martens 1897: 41; pl. III, fig. 12

Notes. Found only in high forest at Ngezi (Table 2), supporting Verdcourt's (2000) suggestion that it is a forest specialist.

13. *Thapsia insulsa* Preston, 1910

Figs 39–41

Thapsia insulsa Preston 1910: 531; pl. VIII, fig. 14

Notes. The small size, tight coiling, and large umbilicus of this species are distinctive even within this difficult genus (Preston 1910). Verdcourt (2006) records *T. insulsa*



Figures 33–56. Stylommatophora from Pemba (except where noted). **33–35** *Tayloria shimbiense* **36–38** *Sitala jenynsi* (Marafa, near Malindi, Kenya) **39–41** *Thapsia insulsa* **42–44** *Kaliella barrakporensis* (Mt. Elgon NP, Kenya) **45–47** *Afroguppya quadrisculpta* (Udzungwa Mountains NP, Tanzania) **48–50** *Afropunctum seminium* **51–53** *Microcystina minima* **54–56** *Gonaxis denticulatus*.

from the Shimba Hills (the type locality) and Mrima Hill, and NMW has specimens from Gazi (all localities in coastal Kenya). We found only in non-forest sites (Table 2).

14. *Trochonanina mozambicensis* (L. Pfeiffer, 1855)

Fig. 9

Helix mozambicensis Pfeiffer 1855: 91–92; pl. XXXI, fig. 9

Notes. Occurs in all habitat types (Table 2). Voeltzkow (1923) recorded it from Pemba as “*Trochonanina mossambicensis* Pts.” and “*Trabonemia mossabicensis*” (sic), noting numerous individuals. Haas (1929) recorded it as *Trochonanina mossambicensis* (Pfeiffer) from Chake Chake and Fundu I.

15. *Achatina (Lissachatina) allisa* Reeve, 1849

Achatina allisa Reeve 1848–1850: pl. V, fig. 16

Notes. Widespread on Pemba (Table 2). Some individuals from high forest at Ngezi are small (to 61mm high) with a very irregularly thickened outer lip, suggesting adulthood.

16. *Achatina (Lissachatina) fulica* ?subsp. *hamillei* Petit, 1859

Achatina fulica Petit de la Saussaye 1859: 384–5; pl. XIII, fig. 3

Notes. Large shells agreeing with *hamillei* (see Rowson 2007) were the only *Achatina* found at Msitu Mkuu but apparently did not occur in other FRs (Table 2). Voeltzkow (1923) noted that “*Achatina fulica* (Fer.)” (sic) was widespread on Pemba; Haas (1929) gave a record from Fundu I.

17. *Allopeas gracile* (Hutton, 1834)

Bulimus gracile Hutton 1834: 84, 93

Notes. Pemba specimens reach a large size (13.5 × 3.4 mm, occasionally 15.0 × 3.5 mm, up to 8 whorls), always being relatively narrower than *Opeas lamoense*. The maximum size is substantially greater than given by most authors (e.g. Gerlach 2006b: 9.4 mm; Griffiths and Florens 2006: 13.5 mm). Said to be restricted to “waste places” by Verdcourt (2000) this species nonetheless occurs in some forest habitats (Table 2). *A. gracile* is widespread in the tropics but its native range

is uncertain. Voeltzkow (1923) noted that “*Opea gracile johanninum* (Mor.)” (sic) was numerous in rotting logs on Pemba; Haas (1929) gives the record from Chake Chake. Fischer-Piette and Vukadinovic (1974) consider *Bulimus johanninus* Morelet, 1877, described from the Comoros, a synonym of *A. gracile*. Recent authors (e.g. Neubert 1998, Gerlach 2006b, Griffiths and Florens 2006) rather than Verdcourt (2006) and Rowson (2007) are followed here in treating this species in *Allopeas* as distinct from *Lamellaxis*.

18. *Curvella subvirescens* (E. A. Smith, 1890)

Fig. 30

Bulimus (Hapalus) subvirescens Smith 1890: 156; pl. 5, fig. 12

Notes. This species reaches 12.0×5.0 mm and is relatively broader than Pemba’s other subulinids. It was found only in high moist forest at Ngezi (Table 2). It keys out to *C. subvirescens* using Verdcourt’s (2002) key and resembles the types at BMNH. Verdcourt (2006) records *C. subvirescens* from the Nguru Mts. and Uluguru Mts. and notes its similarity to the Tanzanian *C. sinulabris* (von Martens, 1878) and Kenyan *C. pertranslucens* Preston, 1910, the latter described from the Shimba Hills (Preston 1910).

19. *Opeas delicatum* Taylor, 1877

Opeas delicatum Taylor 1877b: 281–282; pl. III, fig. 3

Notes. Pemba specimens reach 7.0×2.5 mm, being much smaller and narrower than *O. lamoense*. Griffiths and Florens (2006) figure specimens referred to *Allopeas clavulinum* (Poiteuz & Michaud, 1838) and *A. mauritianum* (L. Pfeiffer, 1847) that they suggest were introduced to the Mascarenes from East Africa. Both resemble some specimens of *O. delicatum*. Verdcourt was familiar with *A. clavulinum* in botanic gardens in the UK, which in turn have been said to come from East Africa (Kerney and Cameron 1979) yet never included *A. clavulinum* in his East African lists (Verdcourt 1983, 2000, 2006). This should be further investigated.

20. *Opeas lamoense* Melvill & Ponsonby, 1892

Buliminus lamoense Melvill and Ponsonby 1892: 90; pl. V, fig. 12

Notes. Pemba specimens reach 11.0×4.0 mm, being relatively much broader and with a relatively larger body whorl than *A. gracile*. At one high forest site (Ngezi N2) some individuals have much stronger ribs, although the shell shape is similar.

21. *Striosubulina striatella* (Rang, 1831)

Fig. 31

Helix (*Cochlicope*) Rang 1831: 34–35; pl. III, fig. 7

Notes. Found only at Mtondoni (Table 2). The genital anatomy conforms exactly with that of *S. striatella* as figured by Schileyko (1999), though the bursa copulatrix is less voluminous. A tropical West African species, *S. striatella* has been widely introduced including to the Mascarenes (Griffiths and Florens 2006). This appears to be the first record from East Africa.

22. *Subulina octona* (Bruguière, 1789)*Bulimus octona* Bruguière 1789: 325

Notes. The geographical origin of this species is unknown. Gerlach (2006b) notes it has been found as a subfossil on Aldabra but Griffiths and Florens (2006) suggest it is originally Neotropical. Verdcourt (in litt. 2006) noted that he knew of no material of *S. octona* from East Africa so it is possible the species is spreading. The date of authorship follows Bank and Menkhorst (2008).

23. *Subulona ordinaria* (Preston, 1910)

Fig. 4

Homorus ordinaria Preston 1910: 534; pl. IX, fig. 25

Notes. Verdcourt (2000) treated this as a forest species but it also occurs in other habitats on Pemba (Table 2). It is known from the Shimba Hills (Preston 1910; type locality) and from the Sigi Valley in the East Usambara Mts. (Verdcourt 2006).

24. *Edentulina obesa* (Taylor, 1877)

Fig. 8

Buliminus obesa Taylor 1877a: 255; pl. II, fig. 3

Notes. This species was previously recorded from Pemba by Verdcourt (1983, 2006).

25. *Gonaxis (Gonaxis) denticulatus* (Dohrn, 1878)

Figs 5, 54–56

Streptaxis denticulatus Dohrn 1878: 152

Notes. This species is widespread and abundant on Pemba (Table 2). The specimens are assigned to the widespread *G. denticulatus* pro tem. rather than the more restricted *G. gibbonsi* Taylor, 1877. A revision of the East African taxa attributed to “*Gonaxis*” is currently under way (Rowson in prep.).

26. *Tayloria shimbiensis* Connolly, 1922

Figs 7, 33–35

Tayloria shimbiensis Connolly 1922: 487

Notes. This species has not previously been recorded beyond the type locality (Shimba Hills) (Verdcourt 2006). According to Verdcourt (1958), its shell differs from that of the other known lowland species, *T. helicoides* (C. R. Böttger, 1913) only in relative spire height and strength of sculpture. The latter is known only from Kipatimu, Kilwa District, south of the Rufiji Delta.

27. “*Gulella*” (*Aenigmigulella*) *aenigmatica* (E. A. Smith, 1890)

Figs 57–59

Ennea aenigmatica Smith 1890: 164; pl. 6, fig. 11

Notes. Pemba material matches Usambara material (NMW) of this Eastern Arc species very well. No species of *Aenigmigulella* has previously been reported from the coastal region (Verdcourt 2000, 2006) and it is unknown from Unguja. If native to Pemba it would thus suggest a special Eastern Arc affinity. However we note it was not found in forest reserves apart from a juvenile at Msitu Mkuu FR (Table 2). On Pemba, juvenile shells have complex dentition at a variety of stages. The living animal is cream-coloured. Recent systematic work (Rowson, 2010) indicates “*G.*” *aenigmatica* does not belong in the genus *Gulella* L. Pfeiffer and a genus-level revision is in progress.



Figures 57–63. Streptaxidae from Pemba. **57–58** “*Gulella*” (*Aenigmigulella*) *aenigmatica* **59** “*G.*” (*A.*) *aenigmatica*, juvenile **60** “*G.*” *radius* **61** “*G.*” *radius*, juvenile **62** *G. gwendolinae* (resembling var. *scissidens*) **63** *G. planidens*.

28. “*Gulella*” *radius* (Preston, 1910)

Figs 60–61

Ennea radius Preston 1910: 529; pl. VII, fig. 8

Notes. As noted by Verdcourt (1985) there is either substantial shell variation in the species *Ennea radius* Preston, 1910, or it comprises a complex of related taxa. This cannot be resolved without a thorough revision. Preston’s (1910) type from the Shimba Hills is said to be 3.25mm high and is strongly acuminate. Verdcourt (1985) figured a specimen from Diani Beach, Kenya which is much less acuminate but measures 4.23mm (calculated from his drawing). At up to 5.45mm, Pemba specimens are larger still, but resemble the type in being strongly acuminate and with less tumid whorls than the Diani Beach material. Specimens referred to *G. radius* from Unguja (Rowson 2007) are small (to 3.0mm) and not strongly acuminate. The peristomal teeth are in the same basic pattern in each of these populations, but vary in their size and complexity, none being quite as different as some of the other nominal species (discussed in Rowson and Lange 2007). What does appear relatively constant is the size, shape, and sculpture of Pemba specimens, which occur throughout the island (Table 2). They may form an island taxon worthy of subspecies or species status, which is given consid-

eration in the discussions on endemism in the present paper. Recent systematic work (Rowson 2010) indicates “*G.*” *radius* does not belong in the genus *Gulella* L. Pfeiffer and a genus-level revision is in progress.

29. *Gulella gwendolinae* (Preston, 1910)

Fig. 62

Ennea gwendolinae Preston 1910: 527; pl. VII, fig. 3

Notes. Six of the seven adults from Misali Island have an additional palatal tooth, recalling var. *scissidens* Connolly, 1922, described from Dar-es-Salaam. The additional tooth is not present on either of the two adults from Ras Kiuyu. This is a very widespread species and several such forms have been named. Neubert (1998) points out a discrepancy between Paladilhe’s (1872) description and figure of *Ennea isseli* Paladilhe, 1872 from Yemen, and figures an additional specimen which strongly resembles *G. gwendolinae*. This raises the possibility that *E. isseli* is a senior synonym of *G. gwendolinae* and, if so, also the question of whether it is truly native to Arabia. A direct comparison of types is advised.

30. *Gulella planidens* (von Martens, 1892)

Fig. 63

Ennea planidens von Martens 1892: 179

Notes. This species, widespread in East and South-east Africa (van Bruggen and van Goethem 1997) was much more frequent in non-forest habitat types than in forest (Table 2). Voeltzkow (1923) recorded “*Gulilla laevigata* (Dohn)” (sic); Haas (1929) recorded *G. laevigata* (Dohn) from Chake Chake. The record probably actually refers to *G. planidens* (see van Bruggen and van Goethem 1997).

Discussion

a) Impoverishment and community diversity

Though the number of species varies between FRs and habitat types, the total number of species for Pemba is not low. Richness values for each of the FRs are within the range for those of moderately rich to rich coastal forests in the region (18–50 species) (Emberton et al. 1997, Tattersfield 1998, Lange and Mwinzi 2003, Rowson 2007). Emberton et al. (1997) found northern Tanzanian coastal forests were richer than southern ones. They found Amboni caves (due west of Pemba on the mainland,

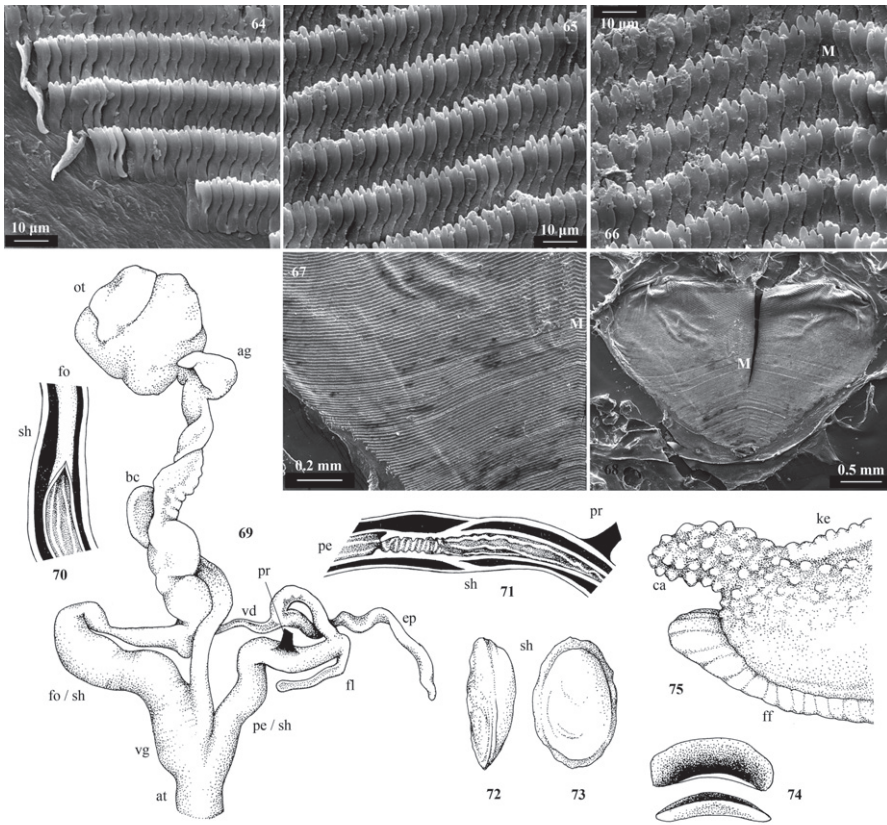

Figures 64–75. “*Dendrolimax*” *vangoethemi* sp. n. from Pemba. **64–68:** Radula of holotype: **64** marginal teeth **65** lateral teeth **66** central teeth including median tooth (M) **67** whole radular row **68** whole radula. **69–71** genitalia of Paratype 2: **69** genitalia **70** free oviduct and sheath **71** penis and sheath; **72–73** shell of holotype: **74** jaw of holotype **75** tail of Paratype 2 in 80% ethanol. Abbreviations: **ag** albumen gland **at** atrium **bc** bursa copulatrix **ca** caudal appendage **ep** epiphallus **ff** foot fringe **fl** flagellum **fo** free oviduct **ke** keel **M** median radular tooth **ot** ovotestis **pe** penis **pr** penial retractor **sh** sheath **vd** vas deferens **vg** vagina.

at less than 100m elevation) to be the richest site of all with 50 species; Tattersfield (1998) also found it to be the richest but recorded only 29 species. The difference probably partly reflects taxonomic discrepancies in the morphospecies approach. At least 29 species are recorded from Jozani Forest on Unguja (Rowson 2007). When both habitat types at Ngezi FR are combined, the total of 33 species makes it one of the richest of all East African coastal forests, exceeding some with a much larger area including Arabuko-Sokoke Forest in Kenya (25 species; Lange and Mwinzi 2003). When the two habitat types at Ngezi FR are considered individually, they are still relatively rich (27 on sand/soil and 25 on coral rag). Thus each of Pemba’s FRs supports a fauna of typical richness for northern coastal Tanzania, while Ngezi is especially rich, meaning none are strongly impoverished relative to forests on the mainland. The total recorded fauna of Pemba itself (49 species) is approximately 15% lower

than that for Unguja (58 species) so appears slightly impoverished overall. However, the latter is a slightly larger island and has received far more collecting attention historically. There is no data from Mafia or from a comparably-sized area of lowland habitat from the mainland apart from Arabuko-Sokoke. There, in a total area of 372 km² consisting of several forest habitat types, 1263 individuals (comparable to the total in our survey) were recorded representing just 25 species (Lange and Mwinzi 2003). Thus we conclude that there is no good evidence that Pemba's land-snail fauna is impoverished.

The contrast in species composition between habitat types at Ngezi FR shows the importance of its diversity of habitats (cf. Beentje 1990). The apparent difference in abundance could be explained by the apparently rapidly draining sandy soil reducing available moisture. Alternatively, soil pH (the only factor found to significantly influence land-snail abundance at Arabuko-Sokoke; Lange 2003) could explain the difference. Species richness is low to intermediate outside FRs, indicating non-forest habitats are suitable for at least part of Pemba's land-snail fauna. This includes several species previously characterised as forest specialists by Verdcourt (2000). Unless this simply reflects a lack of information available to Verdcourt (2000), it suggests that Pemba's woody cultivation and moist climate might permit locally-adapted species to persist in a broader range of habitats than their mainland counterparts. A similar observation has been made for Pemba's endemic birds (Catry et al. 2000).

b) Imbalance

Across land-snail families, species were recorded in the same rank order and approximately the same proportions as on Unguja (Rowson 2007) and the coastal region as a whole (Verdcourt 2000). Emberton et al. (1997) gave figures on these proportions for coastal forests; though not strictly comparable because of taxonomic discrepancies, the rank order of the three main families is the same and the proportions similar for most forests. The major part of the fauna thus provides no strong evidence of imbalance compared with neighbouring continental areas.

The absence of Maizaniidae (i.e. *Maizania*) is worthy of comment. We are unlikely to have overlooked the durable, conspicuous and often abundant shells of this group at our sites. It occurs in suitable habitat throughout East Africa including Arabuko-Sokoke and the Usambaras; one species is known from the coast, and one from Unguja (Lange and Mwinzi 2003, Verdcourt 2006, Rowson 2007). However, *Maizania* is absent from the Pliocene-Pleistocene central highlands of Kenya, a montane forest area of apparently suitable habitat (Verdcourt 1984). Its absence from Pemba could suggest Pemba, unlike Unguja, was isolated before *Maizania* could reach it. Alternatively, *Maizania* may have reached Unguja only after it became an island, in which case its failure to reach Pemba would have to be explained by stronger isolation by the Pemba Channel. Beyond suggesting the two islands were isolated independently,

which clashes with the distribution of *Pembatoxon insulare* (see below), the absence of *Maizania* does not resolve the question of oceanicity.

c) Endemism and affinities

The rate of endemism (4–8% of species) is very similar to that on Unguja. There, three species (5% of a total of 58) were considered endemic by Rowson (2007) who considered this a rate comparable to coastal forests on the mainland. There are doubts over the species status of several of these taxa, so interpretations of 8% for Pemba vs. 0% for Unguja, or 2% for Pemba vs. 5% for Unguja are possible but, in our opinion, not justified if the margins of uncertainty in taxonomy are taken into account. There are no endemic genera or subgenera. Species with clear affinities to more distant faunas, e.g. Madagascar, the Mascarenes or Asia have been noted in other groups on Pemba (e.g. Moreau and Pakenham 1940, Beentje 1990, Dijsktra et al. 2007). The endemic species have apparently close relatives on the Comoros, but also on the mainland, so are not unusual among Pemban taxa or indeed the rest of the Tanzanian coastal fauna (Rowson 2007, and unpubl. obs.). The relict *Gonospira expatriata* Preston, 1910, which has apparent Mascarene affinities, and was (or is) extant in coastal Kenya (Verdcourt 2000) has not been found on Pemba. Unless the island once supported additional endemics that are now extinct, these patterns argue against a long history of isolation, especially one many times longer than that of Unguja. We admit to finding this surprising in the light of other taxa reported from Pemba and the debate over its isolation. It is possible that Pemba's land-snail fauna has suffered disproportionately from post-isolation extinction e.g. by drought, fire, tsunami, or sea-water inundation, explaining the lack of endemics. Recent work indicating a rapid uplift by 80–110m in parts of coastal Tanzania over the last 44,000 years (Reuter et al. 2010) raises the question of whether part or all of Pemba subsided below sea level before this time and was subsequently reuplifted. However, sea level itself was 50m or more lower than present during this period (see Reuter et al., 2010) and inundation would not explain the survival of endemics in other taxonomic groups.

Conversely, 92–98% of Pemba's land-snail species occur elsewhere. To date about 8 of these (16%) are known only from small areas of adjacent Tanzania or Kenya (*Cyathopoma azaniense*, "*Gulella*" *aenigmatica*, *Tayloria shimbiensis* etc.) and could comprise a vicariant fauna whose ranges were split only by the Pemba Channel graben. Alternatively, these and the remainder that occur more widely (*Gulella planidens*, *Streptostele acicula*, etc.) could have arrived by post-isolation dispersal, with species occurring nearby most likely to arrive soonest. Successful dispersal to Pemba argues against an especially strong isolation, since gene exchange with the mainland would remain possible. This contrasts with Pemba's volant species for which winds are thought to have strongly limited westward passage from the mainland (Moreau and Pakenham 1940; Baker and Baker 2002). Although accidental introduction by man has played a largely unknown but probably greater part in the land-snail fauna, subfossils on Aldabra (e.g. Gerlach and Griffiths 2002) indicate natural, overseas dispersal by land-snails

in the region. Rivers outflowing eastwards from the mainland (e.g. the Pangani, Wami and Ruvu) could aid the dispersal of rafting taxa such as land-snails to the islands, even against seasonally prevailing currents. This could explain the discrepancy with the endemism in volant taxa.

At least 70% of Pemba's fauna is shared with Unguja. Two taxa (4% of Pemba's fauna, or 3.5% of Unguja's) appear to be restricted to both islands so could signal a recent connection or successful post-isolation dispersal between them. However, the slug *Pembatoxon insulare* is the only well-characterised species of the two, and is identifiable with certainty only from spermatophores, so may yet have been overlooked on the mainland. This seems inconclusive evidence on which to propose a vicariant relationship between Unguja and Pemba, while at least one absence (*Maizania*) suggests they were isolated independently.

Conclusion

Pemba's fauna as revealed by our survey shows no unequivocal evidence of impoverishment, imbalance, or a high rate of endemism so appears little or no more oceanic than Unguja's. Two land-snail species distributions that might result from older vicariance give conflicting signals: that of *Maizania* suggests the islands were isolated independently, while that of *Pembatoxon insulare* suggests they were not. Therefore, although various interpretations are possible, the current consensus from geological data that Pemba has been isolated for much longer than Unguja is not reflected in the snail fauna of the two islands. This phenomenon seems most likely explained by the Pemba channel being a weak barrier to land-snail dispersal, which might explain the discrepancy with the endemism rate of volant taxa. Nonetheless, in the light of our results a critical re-examination of the geological data on the formation of the Pemba channel – especially the timing of the graben faulting and the rate of land subsidence – would be worthwhile. Despite Pemba's snail fauna lacking the signature of a long period of isolation, this island, and in particular its three FRs, does support endemic land-snail species, and several otherwise found only in small areas of the mainland. This makes its fauna of global conservation importance. Evidence of at least one introduction not yet noted elsewhere in East Africa gives some cause for concern. Moreover, the discovery of undescribed taxa suggests much remains to be learnt about land-snails in this region of endemism.

Acknowledgements

Staff of Zanzibar's Department of Commercial Crops, Fruit and Forestry (DCCFF) were most helpful, among them Said Juma (Pemba), Kassim Madeweya and Ali Hilal (Unguja). DCCFF are thanked for permission to carry out research. A. C. van Bruggen (RMNH), Dinazarde Raheem and Jon Ablett (BMNH) and Peter Tattersfield (NMW) advised on *Cyathopoma*, Jackie van Goethem (IRSNB) advised on slugs, and Igor Mu-

ratov (NMSA) advised on *Microcystina*. Two reviewers provided helpful comments on the manuscript. Seren Thomas is thanked for assisting with sample sorting and curation. Fieldwork was funded by NMW and BIOTAS, ANR-2006-BDIV002, and work in the UK by NMW.

References

- Adams H (1867) Descriptions of New Species of Shells collected by Geoffrey Nevill, Esq.; at Mauritius. Proceedings of the Scientific Meetings of the Zoological Society of London 35 (2): 303–307.
- Baker N, Baker E (2002) Important Bird Areas in Tanzania: a first inventory. Wildlife Conservation Society of Tanzania, Dar es Salaam, Tanzania, 303 pp.
- Bank RA, Menkhorst HPMG (2008) Notes on the nomenclature of some land- and freshwater molluscs of the Seychelles, with consequences for taxa from Africa, Madagascar, India, the Philippines, Jamaica, and Europe. *Basteria* 72: 93–110.
- Beentje HJ (1990) Botanical assessment of Ngezi Forest, Pemba. Zanzibar Forestry Development Project, Technical Paper No. 1.
- Brown DS (1980) New and little known gastropod species of fresh and brackish waters in Africa, Madagascar and Mauritius. *Journal of Molluscan Studies* 46: 208–223.
- Bruguère JG (1789) Encyclopedie Methodique. Histoire naturelle des vers. Tome premier, Part I, Livraison 32. Pancoucke, Paris, France.
- van Bruggen AC (1975) Streptaxidae (Mollusca, Gastropoda: Pulmonata) from Aldabra Island, Western Indian Ocean. *Bulletin of the British Museum (Natural History) Zoology* 28: 157–175.
- van Bruggen AC (1978) A preliminary note on the African element among the streptaxids (Mollusca) of the Western Indian Ocean islands. In: van Zinderen Bakker Snr EM, Coetzee JA (Eds) *Paleoecology of Africa and the surrounding islands*. Vol. 10–11. Balkema, Rotterdam, The Netherlands, 171–176.
- van Bruggen AC (1986) Further notes on Afrotropical prosobranch land molluscs (Gastropoda Prosobranchia: Maizaniidae, Cyclophoridae). *Proceedings of the Koninklijke Nederlandse Akademie van Wetenschappen Series C* 89 (4): 357–378.
- van Bruggen AC (2007) Studies on the Streptaxidae of Malawi 9. Description of *Gulella streptostelopsis*, a new *Streptostele*-like species of *Gulella*. *Zoologische Mededelingen Leiden* 81 (1): 1–9.
- van Bruggen AC (2008) New studies on the land molluscs of Malawi, a second interim progress report. Prolegomena for a new checklist. *Basteria* 72 (4–6): 353–368.
- van Bruggen AC, van Goethem JL (1997) Dr. William Adam's iconography of Central and West African *Gulella* species (Gastropoda Pulmonata: Streptaxidae). Part 1: nominal taxa. *Bulletin de l'Institut Royal des Sciences Naturelles de Belgique Biologie* 67: 5–30.
- Burgess ND, Clarke GP, Rodgers WA (1998) Coastal forests of eastern Africa: status, endemism patterns and their potential causes. *Biological Journal of the Linnean Society* 64: 337–367.

- Cameron RAD, Pokryszko BM (2005) Estimating the species richness and composition of land mollusc communities: problems, consequences and practical advice. *Journal of Conchology* 38 (5): 529–548.
- Catry P, Mellanby R, Suleiman KA, Salim KH, Hughes M, McKean M, Anderson N, Constant G, Heany V, Martin G, Armitage M, Wilson M (2000) Habitat selection by terrestrial birds on Pemba Island (Tanzania), with particular reference to six endemic taxa. *Biological Conservation* 95 (3): 259–267.
- Clarke GP (2000) Climate and climatic history. In: Burgess ND, Clarke GP (Eds) *Coastal Forests of Eastern Africa*. IUCN, Gland, Switzerland, 41–46.
- Clarke GP, Burgess ND (2000) Geology and geomorphology. In: Burgess ND, Clarke GP (Eds) *Coastal Forests of Eastern Africa*. IUCN, Gland, Switzerland, 29–40.
- Connolly M (1922) Notes on African non-marine Mollusca, with descriptions of many new species. *Annals and Magazine of Natural History, Series 9*, 10: 485–517, pl. XIV.
- Dijkstra K-DB, Clausnitzer V, Martens A (2007) Tropical African *Platynemis* damselflies (Odonata: Platynemididae) and the biogeographical significance of a new species from Pemba Island, Tanzania. *Systematics & Biodiversity* 5: 187–198.
- Dohrn H (1878) Ueber afrikanische Binnenconchylien. *Jahrbücher der Deutschen Malakozoologischen Gesellschaft* 5: 151–156.
- Emberton KC (1994) Thirty new species of Madagascan land snails (Mollusca: Gastropoda). *Proceedings of the National Academy of Sciences of Philadelphia* 145: 147–189.
- Emberton KC, Pearce TA, Kasigwa P, Tattersfield P, Habibu Z (1997) High diversity and regional endemism in land-snails of Eastern Tanzania. *Biodiversity & Conservation* 6: 1123–1136.
- Emberton KC (2003) Madagascan *Cyathopoma* sensu lato. *Archiv für Molluskenkunde* 132 (1–2): 9–91.
- Emberton KC (2004) Madagascan *Georissa*, *Cyclotus*, *Omphalotropis* and so-called *Chondrocyclus*. *Archiv für Molluskenkunde* 133 (1–2): 69–107.
- Férussac JBLd'A de (1821–1822) *Tableaux systematiques des animaux mollusques*. A. Bertrand, Paris, France.
- Fischer-Piette E, Vukadinovic D (1974) Les mollusques terrestres des Iles Comores. *Mémoires du Muséum National D'Histoire Naturelle (Nouvelle Série: Série A, Zoologie)* 84: 1–77.
- Forcart L (1953) The Veronicellidae of Africa (Mollusca, Pulmonata). *Annales du Musée Royal du Congo Belge, Sciences Zoologiques* 23: 1–110.
- Forcart L (1967) Studies on the Veronicellidae, Aperidae and Urocyclidae (Mollusca) of South Africa. *Annals of the Natal Museum* 18 (3): 505–570.
- Gerlach J, Griffiths O (2002) The land snails of the Aldabra Islands, Western Indian Ocean. *Journal of Conchology* 37: 667–679.
- Gerlach J (2006a) Cyclophoridae and Pomatiasidae (Mollusca: Prosobranchia) of the Seychelles islands. *Journal of Conchology* 39 (1): 99–104.
- Gerlach J (2006b) *Terrestrial and freshwater Mollusca of the Seychelles islands*. Backhuys, Leiden, The Netherlands, 141 pp.

- Gittenberger E (2007) Islands from a Snail's Perspective. In: Renema W (Ed) (2008) Biogeography, Time, and Place: Distributions, Barriers & Islands. Springer, Dordrecht, The Netherlands, 347–363.
- van Goethem JL (1975) Description of *Pembatoxon insulare* gen. n., sp. n. from Pemba Island (Mollusca, Pulmonata, Urocyclidae). Bulletin of the British Museum (Natural History) (Zoology) 28 (5): 207–216.
- van Goethem JL (1977) Révision systématique des Urocyclinae (Mollusca, Pulmonata, Urocyclidae). Annales Musée Royal de l'Afrique Centrale Tervuren, Sciences Zoologiques 218: 1–355.
- Griffiths OL, Florens VFB (2006) A field guide to the non-marine molluscs of the Mascarene Islands (Mauritius, Rodrigues and Réunion) and the Northern Dependencies of Mauritius. Bioculture Press, Mauritius, 188 pp.
- Haas F (1929) Die Binnenmollusken der Voeltzkow'schen Reisen in Ostafrika und den ostafrikanischen Inseln. Zoologische Jahrbücher 57: 387–430, pls. 2–3.
- Hausdorf B (1998) Phylogeny of the Limacoidea sensu lato (Gastropoda: Stylommatophora). Journal of Molluscan Studies 64 (1): 35–66.
- Herbert D, Kilburn D (2004) Field guide to the land snails and slugs of eastern South Africa. Natal Museum, Pietermaritzburg, South Africa, 337 pp.
- Hutton T (1834) On the land shells of India. Journal of the Asiatic Society of Bengal 3 (26): 81–93.
- Kent PE, Hunt MA, Johnstone DW (1971) The geology and geophysics of coastal Tanzania. Institute of Geological Sciences, Geophysical Paper No. 6.
- Kerney MP, Cameron, RAD (1979) A field guide to the land snails of Britain and north-west Europe. Collins, London, UK, 102 pp.
- Lange CN (2003) Environmental factors influencing land snail diversity patterns in Arabuko-Sokoke forest, Kenya. African Journal of Ecology 41: 352–355.
- Lange CN, Mwinzi M (2003) Snail diversity, abundance and distribution in Arabuko-Sokoke forest, Kenya. African Journal of Ecology 41: 61–67.
- von Martens KE (1869) Conchylien aus Zanzibar zwischen Sesamsaamen. Nachrichtenblatt der Deutschen Malakozoologischen Gesellschaft 1 (10): 149–156.
- von Martens KE (1892) Ueber die von Dr. Stuhlmann in Nordost-Afrika gesammelten Land- und Süßwasser-Mollusken. Sitzungs-Berichte der Gesellschaft naturforschender Freunde zu Berlin, 15 November 1892: 174–181.
- von Martens KE (1897) Beschalte Weichthiere Deutsch-Ost-Afrikas. In: Stuhlmann F (Ed) Deutsch-Ost-Afrika, vol. 4. Dietrich Reimer, Berlin, pp. v + 308, pls. 1–7.
- van Mol JJ (1970) Révision des Urocyclidae (Mollusca, Gastropoda, Pulmonata). Anatomie-Systématique-Zoogeographie. Annales Musée Royal de l'Afrique Centrale Tervuren, Sciences Zoologiques 180: 1–234.
- Melville JC, Ponsonby JH 1892 Descriptions of seventeen new terrestrial molluscs from South or Central Africa, in the collection of Edgar L. Layard, Esq. Annals and Magazine of Natural History Series 6, 9: 87–94 pls. IV–VI.
- Mordan PB (1992) The morphology and phylogeny of the Cerastinae (Pulmonata: Pupilloidea). Bulletin of the British Museum (Natural History) (Zoology) 58 (1): 1–20.

- Moreau RE, Pakenham RHW (1940) Faunistics and ages of the East African islands. *Nature* 146: 462.
- Morelet A (1877) Excursion conchyliologique dans l'Île d'Anjouan (Johanna). *Journal de Conchyliologie* 25: 325–347, pls. 12–13.
- Mukuza ANN, Nyandwi N, Shaghude YW (2002) Preliminary investigations on the Pleistocene/Holocene sea level changes along the coastline of Tanzania with reference to Unguja and Pemba islands. International Union of Quaternary Research (INQUA) Conference, 3–8 November 2002, Maputo, Mozambique.
- Muratov IV (in press) Terrestrial molluscs of Cabo Delgado and adjacent inland areas of north-eastern Mozambique. *African Invertebrates* 51 (2).
- Nahonyo CL, Mwasumbi LB, Msuya CA, Masao CA, Suya TB, Shing'wenda C (2005) Ngezi-Vumawimbi Forest Reserves Biodiversity Inventory Report. CARE Tanzania / Department of Commercial Crops, Fruit and Forestry, Zanzibar, Tanzania.
- Neubert E (1998) Annotated checklist of the terrestrial and freshwater molluscs of the Arabian Peninsula with descriptions of new species. *Fauna of Arabia* 17: 333–461.
- Neubert E (2003) *Otopoma* Gray 1850 - a few words to add to a 150 years old debate. *Archiv für Molluskenkunde* 132 (1/2): 93–96.
- Paladilhe A (1872) Voyage de M.rs Antinori, Beccari et Issel dans la Mer Rouge et le pays des Bogos. Mollusques. I. Du nouveau genre Asiatique. *Francesia*. II. Description de quelques especes nouvelles des environs d'Aden. *Annali del Museo di storia naturale di Genova* 3: 5–26, pl. 1.
- Peake JF (1972) The evolution of terrestrial faunas in the western Indian Ocean. *Philosophical Transactions of the Royal Society of London B* 260: 581–610.
- Petit de la Saussaye M (1850) Notice sur le genre *Cyclostoma*, et Catalogue des espèces appartenant à ce genre. *Journal de Conchyliologie* 1: 36–55.
- Petit de la Saussaye M (1859) Description d'une espèce nouvelle. *Journal de Conchyliologie* 7: 384–385, pl. XIII, fig. 3.
- Pfeiffer L (1845) Descriptions of thirty-six new species of *Helix*, belonging to the collection of H. Cuming, Esq. *Proceedings of the Zoological Society of London* 13: 126–133.
- Pfeiffer L (1855) Descriptions of forty-seven new species of Helicea, from the collection of H. Cuming, Esq. *Proceedings of the Zoological Society of London* 23: 91–101, pl. XXXI.
- Pickford M (2008) Middle Miocene vertebrate fauna from Pemba Island, Tanzania. *South African Journal of Science* 104: 231–237.
- Preston HB (1910) Additions to the non-marine molluscan fauna of British and German East Africa and Lake Albert Edward. *Annals and Magazine of Natural History, Series 8*, 6: 526–536, pls. 7–9.
- Preston HB (1912) Diagnoses of new species of terrestrial and fluviatile shells from British and German East Africa, with the description of a new genus (*Eussoia*) from the Eusso Nyiro River, B. E. Africa. *Proceedings of the Zoological Society of London* (1912): 183–193, pls. 31–32.
- Rang S (1831) Description des coquilles terrestres recueillies pendant un voyage a la côte occidentale d'Afrique, et au Brésil. *Annales des Sciences Naturelles* 24: 1–63, pls. I–III.
- Reeve LA (1848–1850) *Conchologica Iconica*: or, illustrations of the shells of molluscous animals. Volume V. Containing the monographs of the genera *Bulimus*, *Achatina*, *Dolium*,

- Cassis*, *Turritella*, *Mesalia*, *Eglisia*, *Cassidaria*, *Oniscia*, *Eburnia*. Reeve, Benham & Reeve, London, UK.
- Reuter M, Piller WE, Harzhauser M, Berning B, Kroh A (2010) Sedimentary evolution of a late Pleistocene wetland indicating extreme coastal uplift in southern Tanzania. *Quaternary Research* 73: 136–142.
- Rowson B (2007) Land molluscs of Zanzibar Island (Unguja), Tanzania with the description of a new species of *Gulella* (Pulmonata: Streptaxidae). *Journal of Conchology* 39(4): 425–466.
- Rowson B (2010) Systematics and diversity of the Streptaxidae, with particular reference to the East African region. Unpublished PhD thesis, Cardiff, UK: University of Cardiff.
- Rowson B, Lange CN (2007) Two new species of *Gulella* (Mollusca: Pulmonata: Streptaxidae) from the Taita Hills, Kenya. *African Invertebrates* 48 (2): 21–32.
- Schileyko AA (1999) Treatise on recent terrestrial pulmonate molluscs. 4. Draparnaudiidae, Caryodidae, Macrocyclidae, Acavidae, Clavatoridae, Dorcasiidae, Sculpitariidae, Corillidae, Plectopylidae, Megalobulimulidae, Strophocheilidae, Cerionidae, Achatinidae, Subulinidae, Glessulidae, Micractaeonidae, Ferrussaciidae. *Ruthenica*, Supplement 2: 435–564.
- Schileyko AA (2002) Treatise on recent terrestrial pulmonate molluscs. 9. Helicarionidae, Gymnarionidae, Rhysotinidae, Ariophantidae. *Ruthenica*, Supplement 2: 1166–1307.
- Schlüter T (1997) *Geology of East Africa. Beiträge zur regionalen Geologie der Erde, Band 27.* Borntraeger, Berlin, Germany.
- Smith EA (1890) List of land- and freshwater-shells collected by Dr. Emin Pasha in Central Africa, with descriptions of new species. *Annals and Magazine of Natural History, Series 6*, 6: 146–168.
- Solem A (1959) Systematics and zoogeography of the land and fresh-water Mollusca of the New Hebrides. *Fieldiana (Zoology)* 43: 1–359.
- Solem A (1964). New records of New Caledonian nonmarine mollusks and an analysis of the introduced mollusks. *Pacific Science* 18: 130–137.
- Stanisic J (1998) Superfamily Partuloidea. In: Beesley PL, Ross GJB, Wells A (Eds) *Mollusca: The Southern Synthesis. Fauna of Australia. Vol. 5.* CSIRO Publishing: Melbourne, Part B, Mollusca, viii + 1085–1086.
- Starmühlner F (1970) Ergebnisse der österreichischen Neukaledonien-Expedition 1965. Terrestrische Gastropoda I (exkl. Veronicellidae und Athoracophoridae). *Annales Naturhistorisches Museum Wien* 74: 289–324.
- Stockley GM (1942) The geology of the Zanzibar Protectorate and its relation to the East African mainland. *Geological Magazine* 79 (4): 233–240.
- Taylor JW (1877a) Descriptions of new species of land shells from the East coast of Africa. *Quarterly Journal of Conchology* 1: 251–255, pl. II.
- Taylor JW (1877b) Descriptions of new species of land shells from the East coast of Africa. *Quarterly Journal of Conchology* 1: 280–283, pl. III.
- Tattersfield P (1996) Local patterns of land snail diversity in a Kenyan rainforest. *Malacologia* 38: 161–180.
- Tattersfield P (1998) Patterns of diversity and endemism in East African land snails, and the implications for conservation. *Journal of Conchology Special Publication no. 2*: 77–86.

- Tillier S (1979) *Malagarion paenelimax* gen. nov., spec. nov., a new slug-like helicarionid from Madagascar. *The Veliger* 21 (3): 361–368.
- Verdcourt B (1958) Descriptions of two new taxa of *Tayloria* Bgt. together with a synopsis of the genus. *Revue de Zoologie et de Botanique Africaines* 58: 3–4.
- Verdcourt B (1960) East African slugs of the family Urocyclidae. *Journal of East African Natural History* 23: 200–209.
- Verdcourt B (1961) Notes on East African Enidae. *Journal of Conchology* 25 (1): 9–14.
- Verdcourt B (1978) Notes on East African land and freshwater snails. 11. Miscellaneous records from Kenya and Tanzania including the description of two new species. *Basteria* 42 (1–3): 15–26.
- Verdcourt B (1982) A further record of *Cyathopoma azaniense* Verdcourt. *Journal of Conchology* 31 (2): 135.
- Verdcourt B (1983) A list of the non-marine Mollusca of East Africa (Kenya, Uganda, Tanzania, excluding Lake Malawi). *Achatina* 11: 200–239.
- Verdcourt B (1984) Discontinuities in the distribution of some East African land snails. In: Solem GA, van Bruggen AC (Eds) (1984) *World-wide snails: Biogeographical studies on non-marine Mollusca*. EJ Brill & W Backhuys, Leiden, Netherlands.
- Verdcourt B (1985) New taxa of *Gulella* L. Pfr. and *Ptychotrema* Mörch (Mollusca, Streptaxidae) from Eastern Africa. *Journal of Conchology* 32 (2): 109–121.
- Verdcourt B (2000) Molluscs. In: Burgess ND, Clarke GP (Eds) (2000) *Coastal Forests of Eastern Africa*. IUCN, Gland, Switzerland.
- Verdcourt B (2002) Two new species of *Curvella* Chaper (Gastropoda, Pulmonata, Subulinidae) from the East Usambara Mountains, Tanzania. *Basteria* 66: 107–112.
- Verdcourt B (2006) A Revised List of the Non-marine Mollusca of East Africa (Kenya, Tanzania and Uganda, excluding Lake Malawi). B Verdcourt, Maidenhead, UK.
- Verdcourt B, Polhill RM (1961) East African slugs of the family Urocyclidae, III & IV. The genus *Trichotoxon*. *Journal of East African Natural History (Special supplement)* 7: 1–36.
- Voeltzkow A (1923) *Reise in Ostafrika in den Jahren 1903–1905. Wissenschaftliche Ergebnisse, Band 1, Abt. 1. Reisebericht. Witu-Inseln und Zanzibar-Archipel*. Schweizerbart'sche Verlagsbuchhandlung, Stuttgart.
- Warren BH, Bermingham E, Bowie RC, Prys-Jones RP, Thébaud C (2003) Molecular phylogeography reveals island colonization history and diversification of western Indian Ocean sunbirds (*Nectarinia*: Nectariniidae). *Molecular Phylogenetics and Evolution* 29 (1): 67–85.
- Warren BH, Bermingham E, Prys-Jones RP, Thébaud C (2006) Immigration, speciation and extinction in a highly diverse songbird lineage: white-eyes on Indian Ocean islands. *Molecular Ecology* 15: 3769–3786.
- Warren BH, Strasberg D, Bruggemann JH, Prys-Jones RP, Thébaud C (2010) Why does the biota of the Madagascar region have such a strong Asiatic flavour? *Cladistics* 26: 526–538.
- White F (1983) *The vegetation of Africa: a descriptive memoir*. UNESCO, Paris, France, 356 pp.
- de Winter AJ, van Bruggen AC (1992) Systematic position and distribution of the African land snails *Afropunctum seminium* (Morelet) and '*Guppya*' *rumrutiensis* (Preston) (Mollusca, Gastropoda Pulmonata: Euconulidae), with the description of two new taxa. *Proceedings of the Koninklijke Nederlandse Akademie van Wetenschappen* 95 (4): 515–53.