

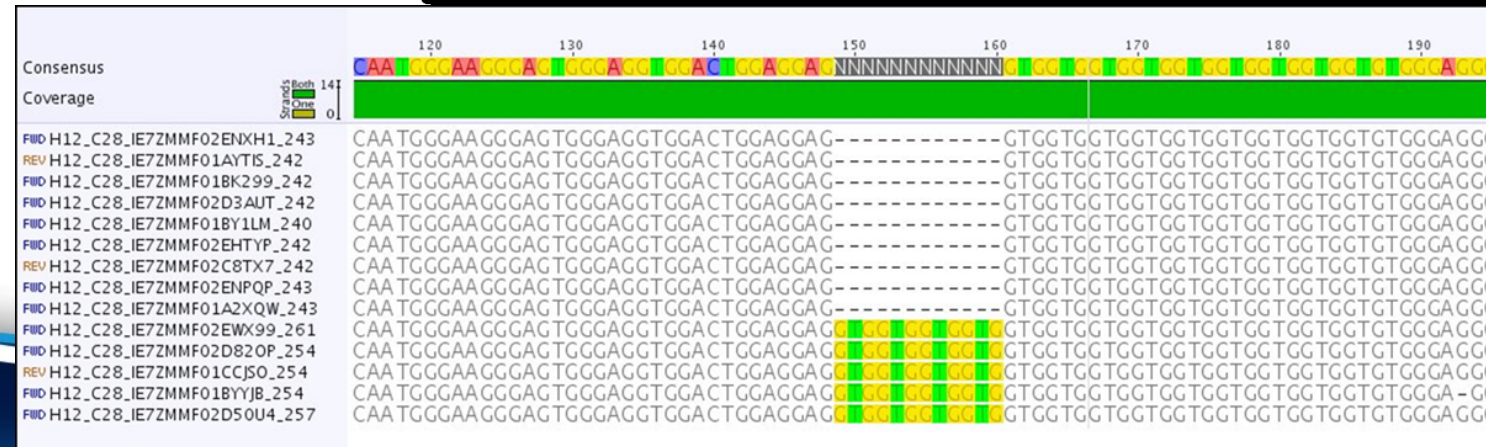

Next Gen Pop Gen – Genotyping by Sequencing

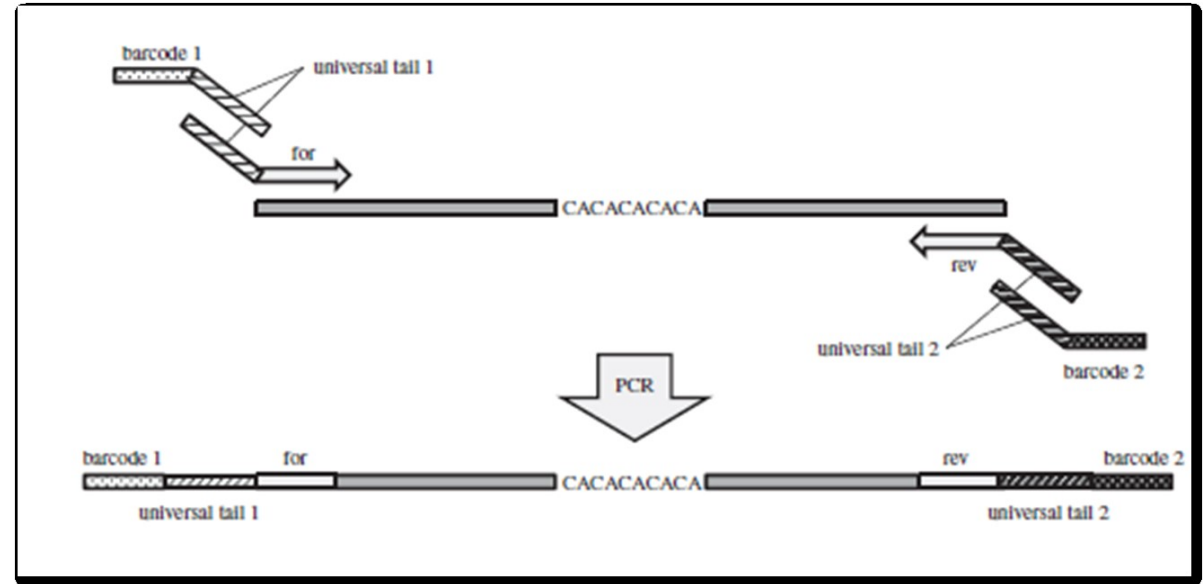



atlas
ROYAL SOCIETY
OPEN SCIENCE

rsos.royalsocietypublishing.org

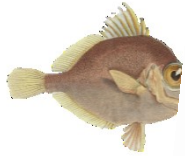

Boarf

- No
- 85
- 96

Research



CrossMark
click for updates

Cite this article: Farrell ED, Carlsson JEL,
Carlsson J. 2016 Next Gen Pop Gen:
implementing a high-throughput approach to
population genetics in boarfish (*Capros aper*).
R. Soc. open sci. **3**: 160651.
<http://dx.doi.org/10.1098/rsos.160651>

Received: 30 August 2016

Next Gen Pop Gen: implementing a high-throughput approach to population genetics in boarfish (*Capros aper*)

Edward D. Farrell, Jeanette E. L. Carlsson and
Jens Carlsson

Area 52 Research Group, School of Biology and Environmental Science/Earth Institute,
University College Dublin, Belfield, Dublin 4, Republic of Ireland

 EDF, 0000-0002-0070-9154

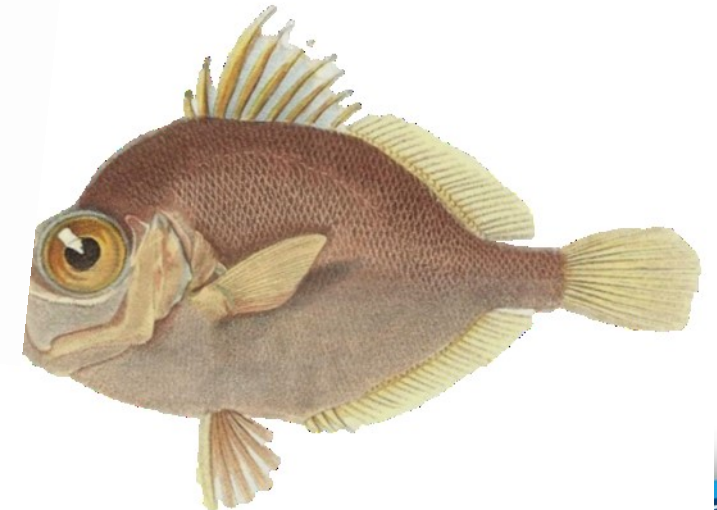



Boarfish example

- No previous genetic information available
- 85 de novo microsatellites
- 960 individuals @ 85 microsatellites = 81,600 genotypes

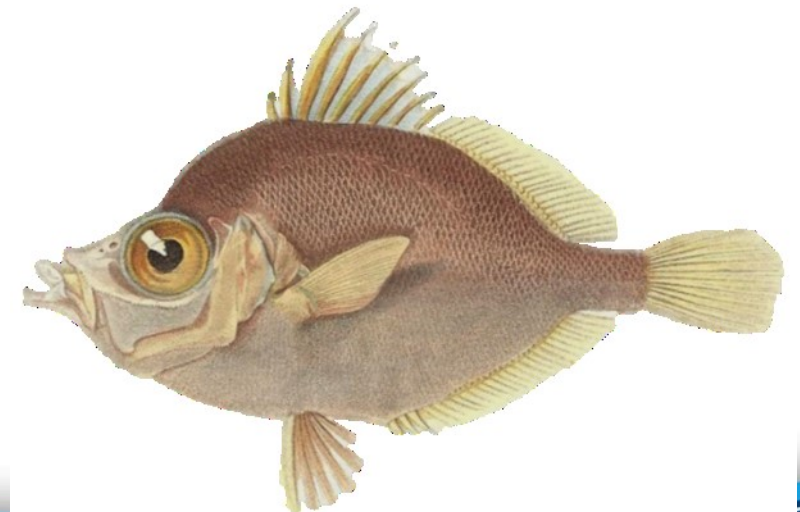

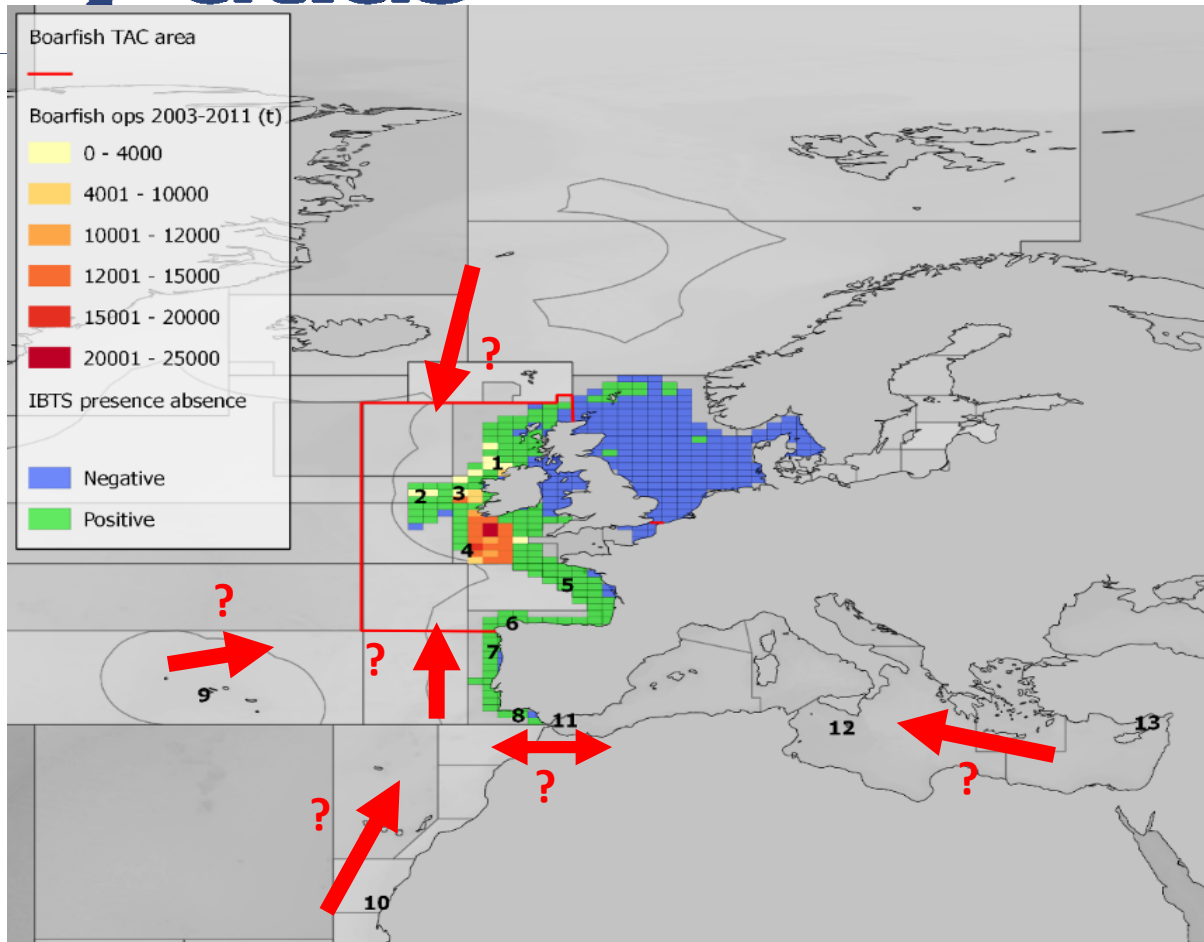

- Does assessment/management area align with the population structure?
- Is there population structure within the assessment/management area?
- Is there significant immigration into the assessment/management area?

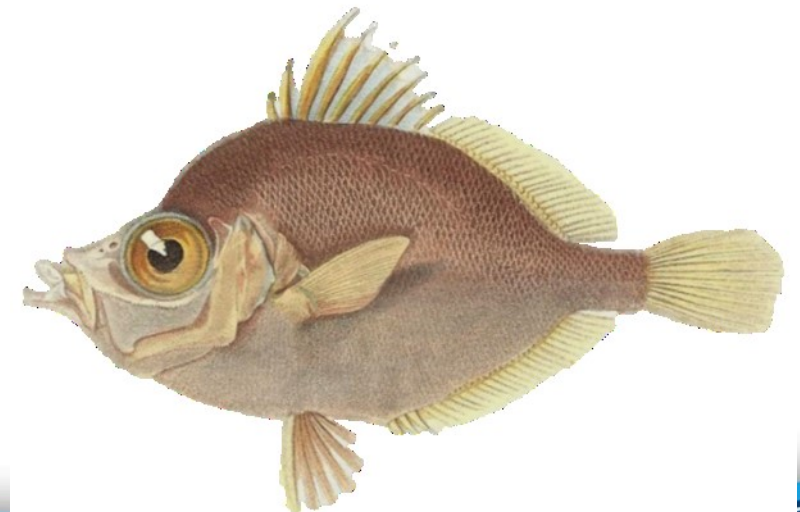

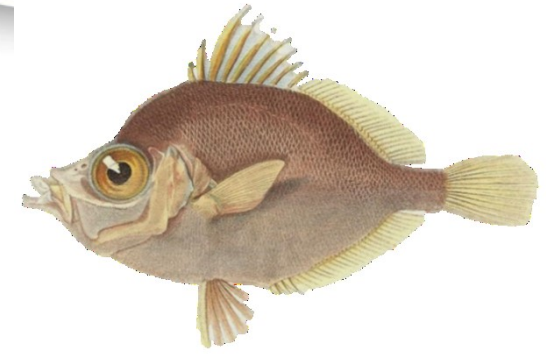

n=~50 per site. 20 samples comprising 960 individuals in total

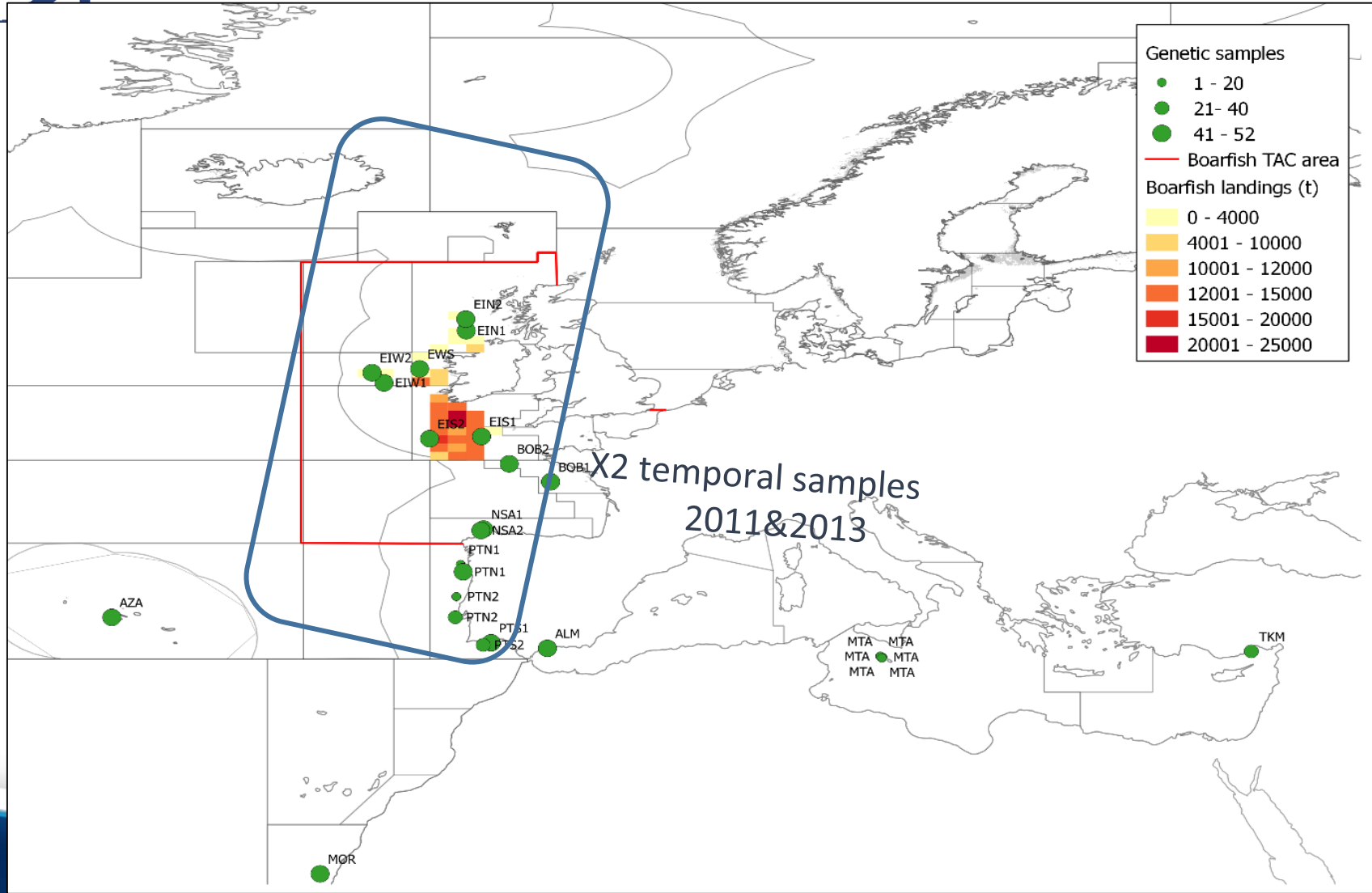

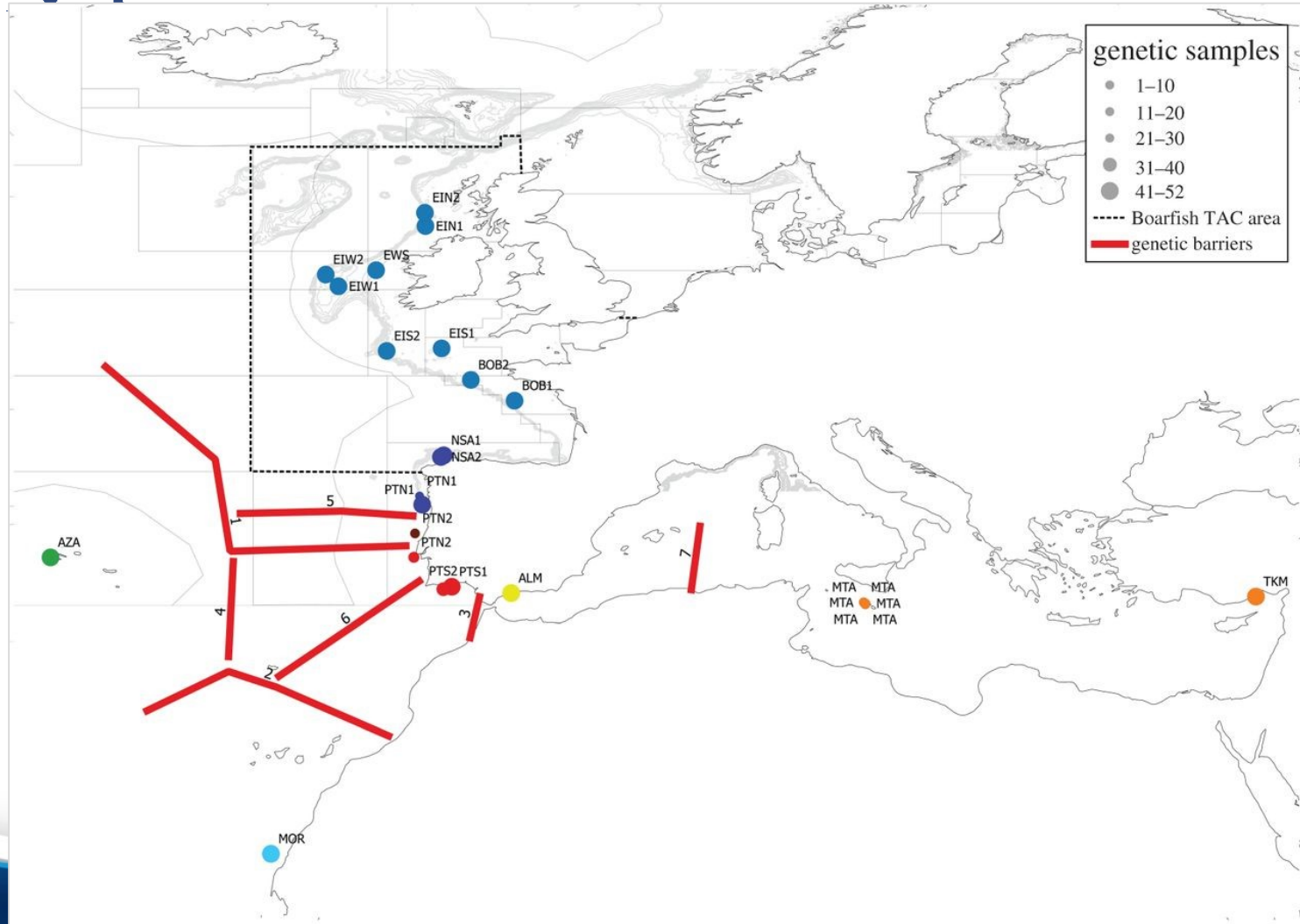
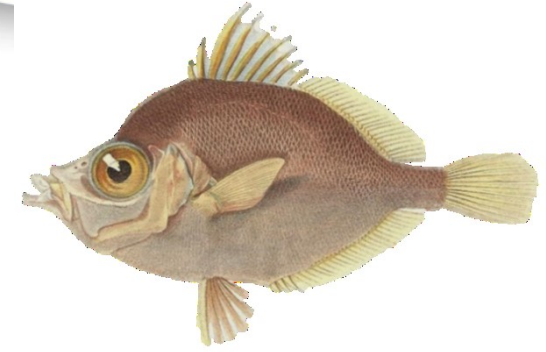

Barrier analysis

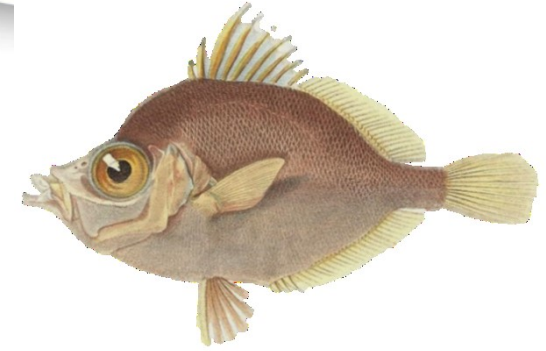

Geneland

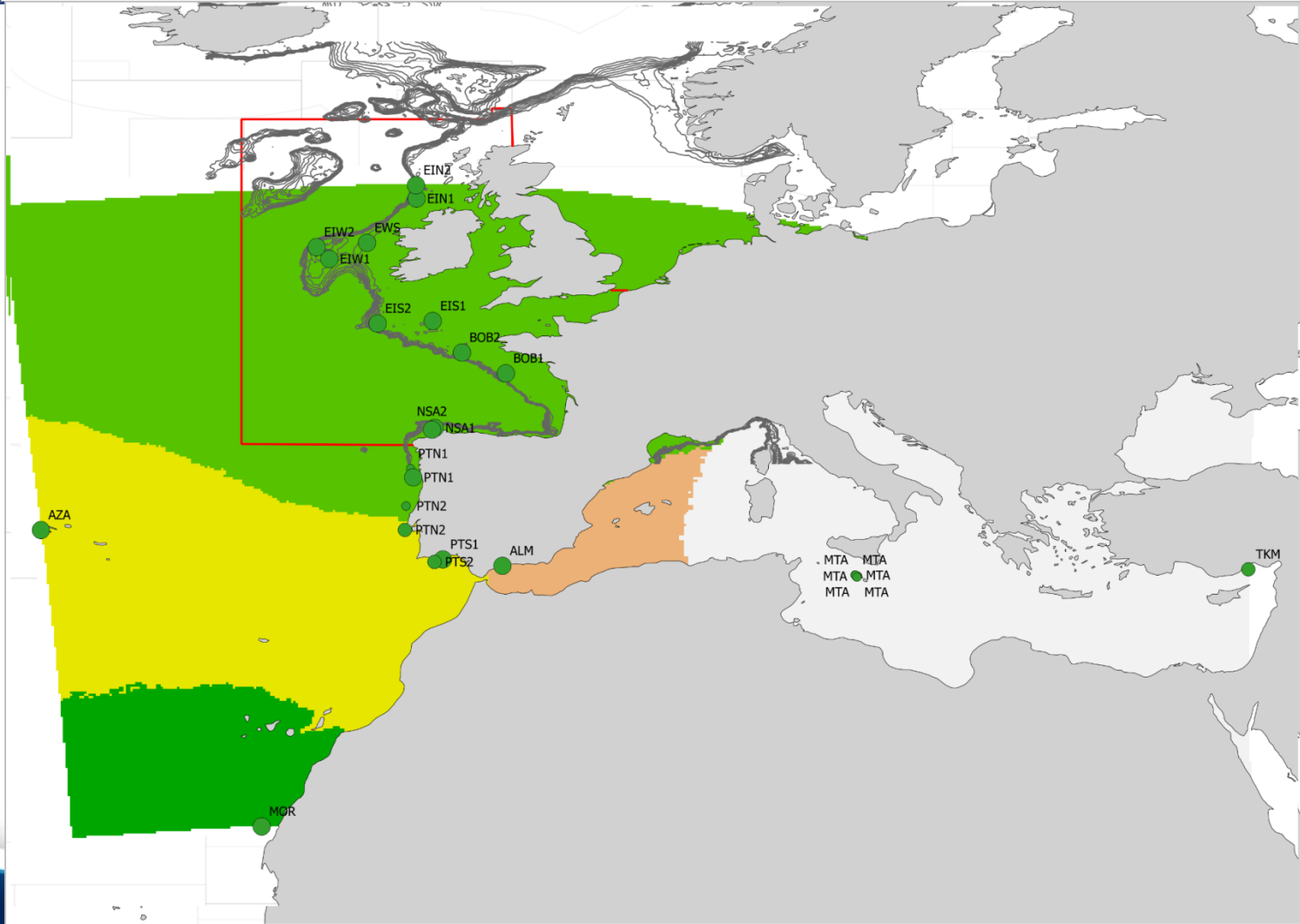

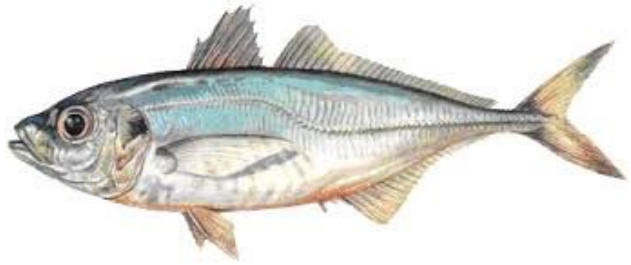

Trachurus trachurus

Horse mackerel

-Initial genetic info

-Need more samples!

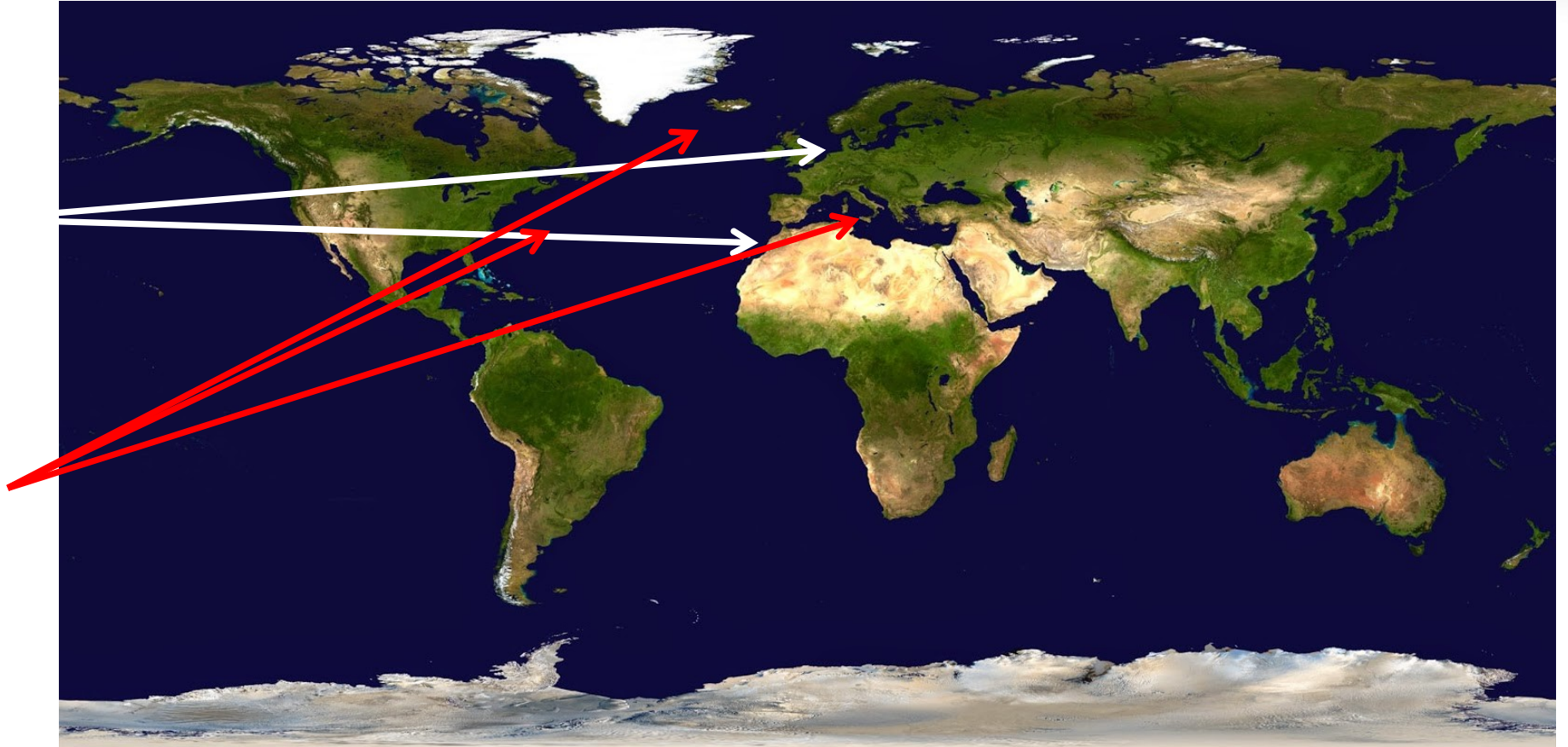

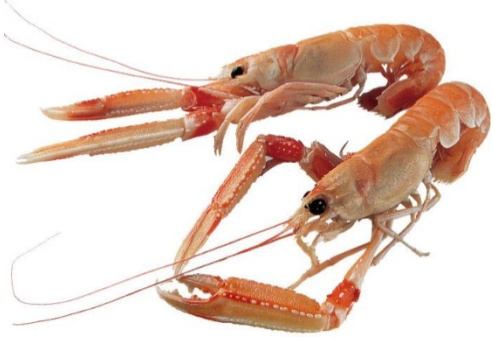

Nephrops norvegicus

Dublin Bay prawn

-Initial genetic info

-Need more samples!

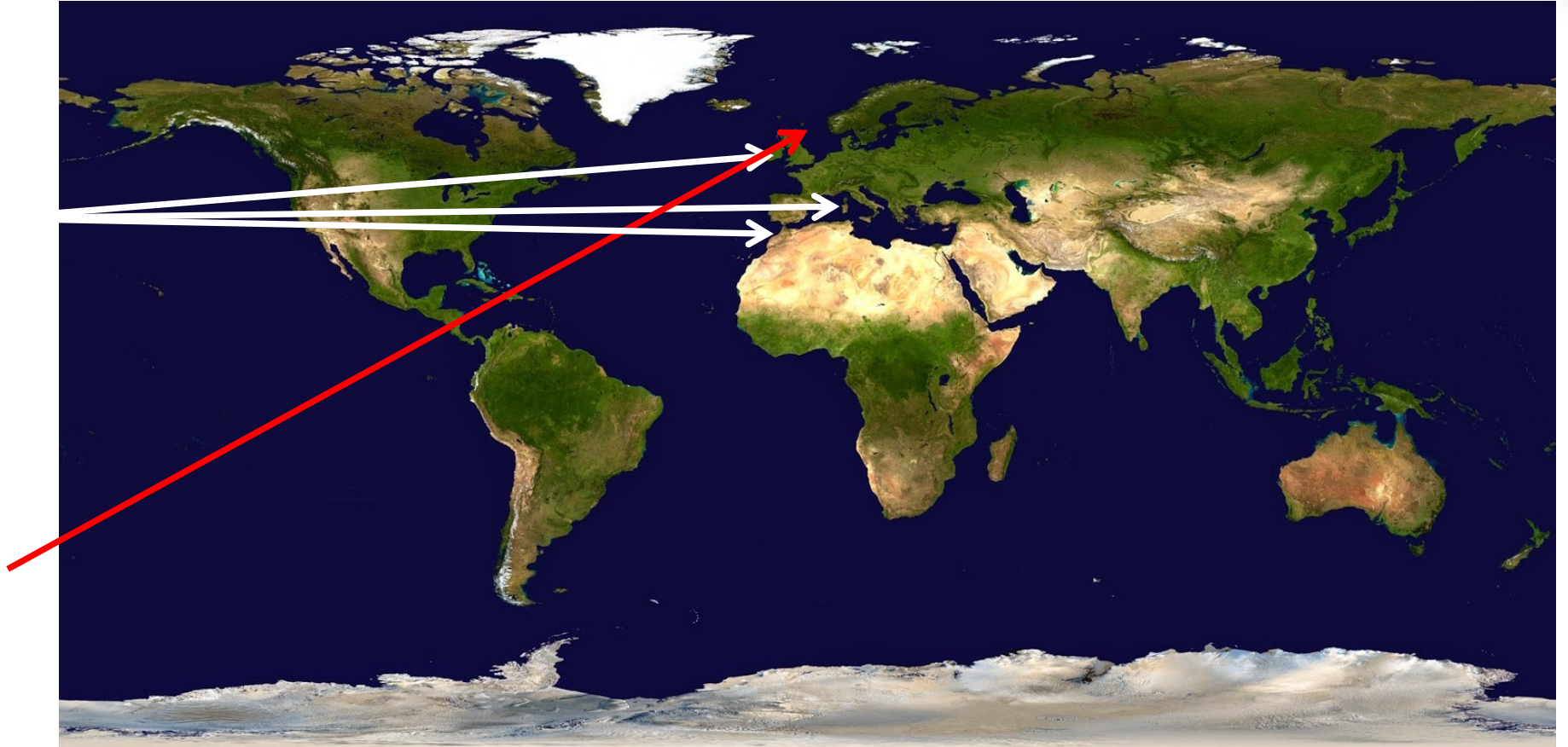

Thank You!



Presenter details:

Jens Carlsson & Jeanette Carlsson

*Area52 Research Group <http://www.ucd.ie/area52/>
University College Dublin*

Project Contact Details:

Coordination: Professor Murray Roberts murray.roberts@ed.ac.uk

Project Management: Dr. Katherine Simpson
katherine.simpson@ed.ac.uk

Communication & Press: Dr. Claudia Junge
claudia@aquatt.ie

Follow us:

 [@eu_atlas](https://twitter.com/eu_atlas)

 [@EuATLAS](https://www.facebook.com/EuATLAS)

www.eu-atlas.org

