

PAUL SCHERRER INSTITUT



Welcome to 2nd European PaN EOSC Symposium



- PSI Steering committee for data management activities
- ETH Domain Level Program (6 institutions of the ETH Domain 2021-2024)¹
- National ORD Strategy²
- International relations through
 - Domain activities e.g. NeXus community
 - EOSC,
 - ExPaNDS, PaNOSC, LEAPS, LENS, EOSC-Future....
 - RDA etc.

¹Open Research Data Position of the ETH Domain, adopted by the ETH Board on 13/14 May 2020:
https://www.ethrat.ch/sites/default/files/ORD_Position_ETH_Domain.pdf

²A final draft, to be approved by the Schweizerische Hochschulkonferenz (SHK) is available: https://www.swissuniversities.ch/fileadmin/swissuniversities/Dokumente/Organisation/SUK-P/SUK_P-2/OpenScience_Strategy_v2.5_clean.pdf

HPC for the experiment/research lifecycle: Future



- TransALPS:
 - PSI and CSCS joint initiative to provide ‘elastic’ resources to PSI researchers and research communities.
 - 2020 -2025
 - Platform for EOSC integration for PaN users through ExPaNDS

Computers | Alps

ALPS

Planned to come online in 2023, the “Alps” system infrastructure will replace CSCS’s existing Piz Daint supercomputer and serve as a general-purpose system open to the broad community of researchers in Switzerland and the rest of the world.

The first cabinets of the “Alps” research infrastructure have been installed and accepted in November 2020. This phase comprises of 1’024 compute nodes based on the HPE Cray supercomputing architecture with Slingshot interconnect, and HPE ClusterStor storage system. Each node is equipped with two AMD EPYC(TM) 7742 64-Core processors. The scratch storage capacity is 10 PetaBytes.

Read the [press release](#) >



The first cabinets of the “Alps” research infrastructure have been installed in November 2020. (Image: CSCS)

New Scientific Computing, Theory and Data Division

| | |
|----------------------------|----------------------------|
| Research Committee | Prof. Dr. Marco Stampanoni |
| Human Resources Management | Karsten Bugmann |
| Center for Proton Therapy | Prof. Dr. Damien Weber |

Director:
Prof. Dr. Christian Rüegg

Members of the board of directors:
Prof. Dr. Gabriel Aepli*
Dr. Peter Allenspach
Prof. Dr. Andreas Pautz
Prof. Dr. Gebhard F. X. Schertler
Prof. Dr. Thomas J. Schmidt
Prof. Dr. Mike Seidel
Dr. Thierry Strässle*

| | |
|-------------------------------------|--|
| Directorate Support | Dr. Thierry Strässle |
| Human Resources Management | Karsten Bugmann |
| Safety | Dr. Werner Roser |
| Communications | Dr. Mirjam van Daalen a.i. |
| Science | Dr. Ines Günther-Leopold Dr. Michèle Erat |
| Finance and Administrative Services | Dr. Frank Behner |
| Technology Transfer | John Millard |
| General Information Technology | Dr. Gerd Mann |

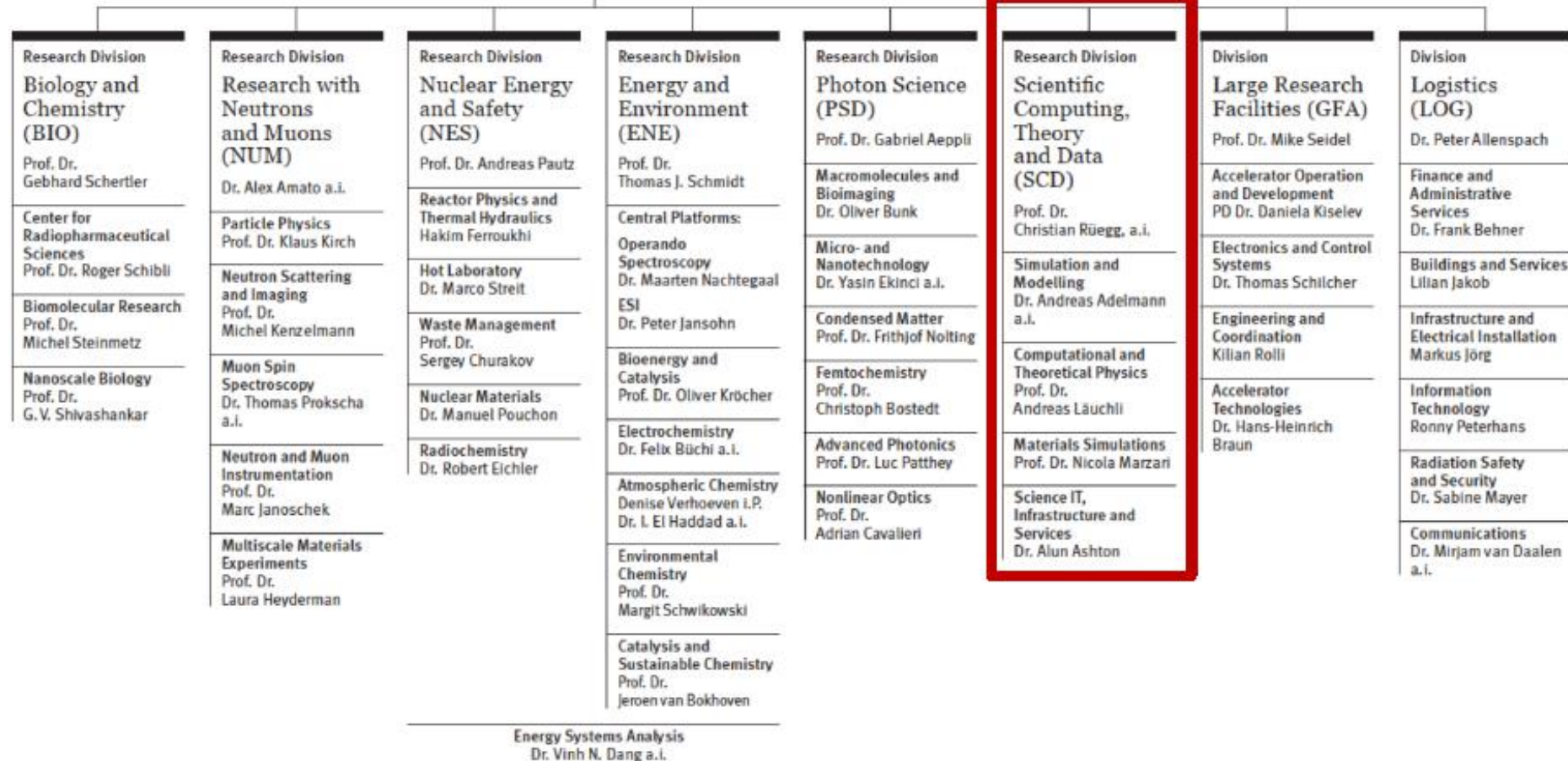

New SCD Division – Start 1 July 2021

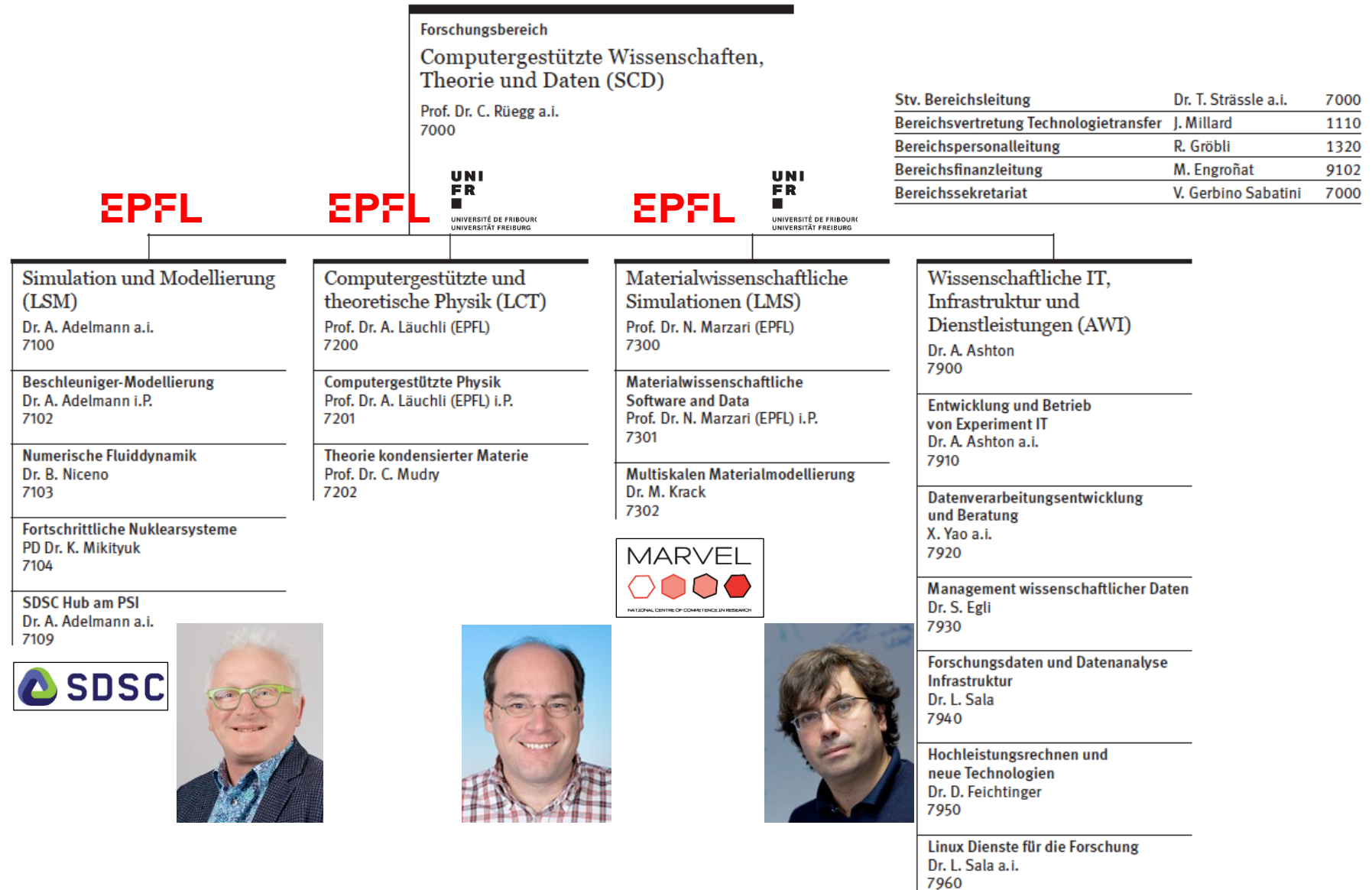

Scope: Science IT Infrastructure and Services



Alun Ashton
(Head of
AWI)



Alun Ashton a.i.
Experiment IT Development
and Operations



Markus Janousch
Data Processing Development
and Consulting



Leonardo Sala
Data and Analysis Research
Infrastructure



Stephan Egli
Scientific Data Curation
(ORD)



Derek Feichtinger
HPC and Emerging
Technologies



Leonardo Sala a.i.
Core Linux Research Services

- Data Chain
- Software (based on research demands and prioritization)
- Storage (online for SCD, PSD, NES and BIO, archive services for PSI)
- HPC (for SCD, PSD, NES and BIO, expandable for PSI research)
- Coordinator and IT Architect for Controls and Science IT activities for SLS 2.0
- Communication/Coordination/Community



Marie Yao

The PSI ExPaNDS team hope to welcome you here soon!

