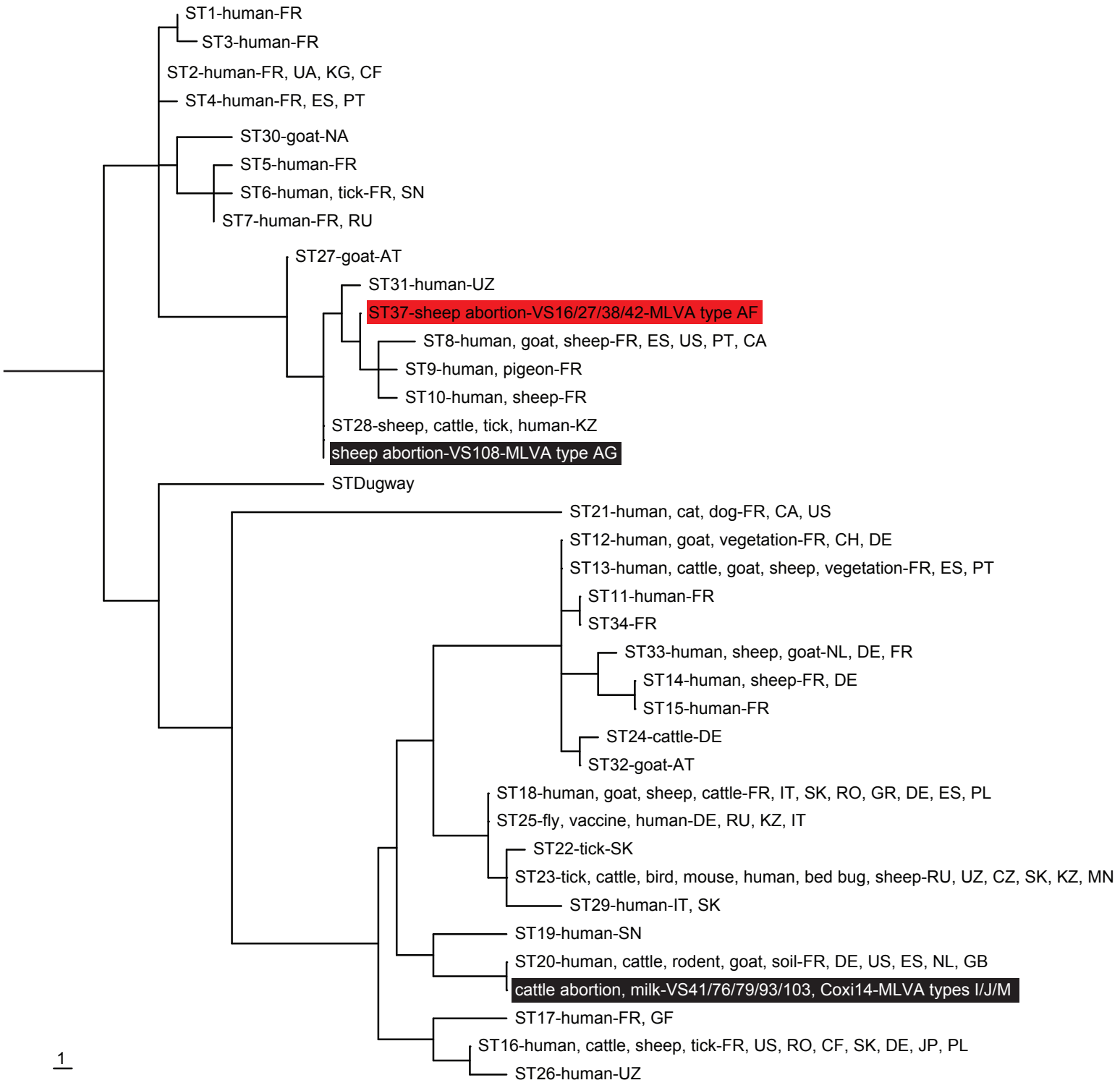
ST1-human-FR
ST3-human-FR
ST2-human-FR, UA, KG, CF
ST4-human-FR, ES, PT
ST30-goat-NA
ST5-human-FR
ST6-human, tick-FR, SN
ST7-human-FR, RU
ST27-goat-AT
ST31-human-UZ
ST37-sheep abortion-VS16/27/38/42-MLVA type AF
ST8-human, goat, sheep-FR, ES, US, PT, CA
ST9-human, pigeon-FR
ST10-human, sheep-FR
ST28-sheep, cattle, tick, human-KZ
sheep abortion-VS108-MLVA type AG
STDugway
ST21-human, cat, dog-FR, CA, US
ST12-human, goat, vegetation-FR, CH, DE
ST13-human, cattle, goat, sheep, vegetation-FR, ES, PT
ST11-human-FR
ST34-FR
ST33-human, sheep, goat-NL, DE, FR
ST14-human, sheep-FR, DE
ST15-human-FR
ST24-cattle-DE
ST32-goat-AT
ST18-human, goat, sheep, cattle-FR, IT, SK, RO, GR, DE, ES, PL
ST25-fly, vaccine, human-DE, RU, KZ, IT
ST22-tick-SK
ST23-tick, cattle, bird, mouse, human, bed bug, sheep-RU, UZ, CZ, SK, KZ, MN
ST29-human-IT, SK
ST19-human-SN
ST20-human, cattle, rodent, goat, soil-FR, DE, US, ES, NL, GB
cattle abortion, milk-VS41/76/79/93/103, Coxi14-MLVA types I/J/M
ST17-human-FR, GF
ST16-human, cattle, sheep, tick-FR, US, RO, CF, SK, DE, JP, PL
ST26-human-UZ
1