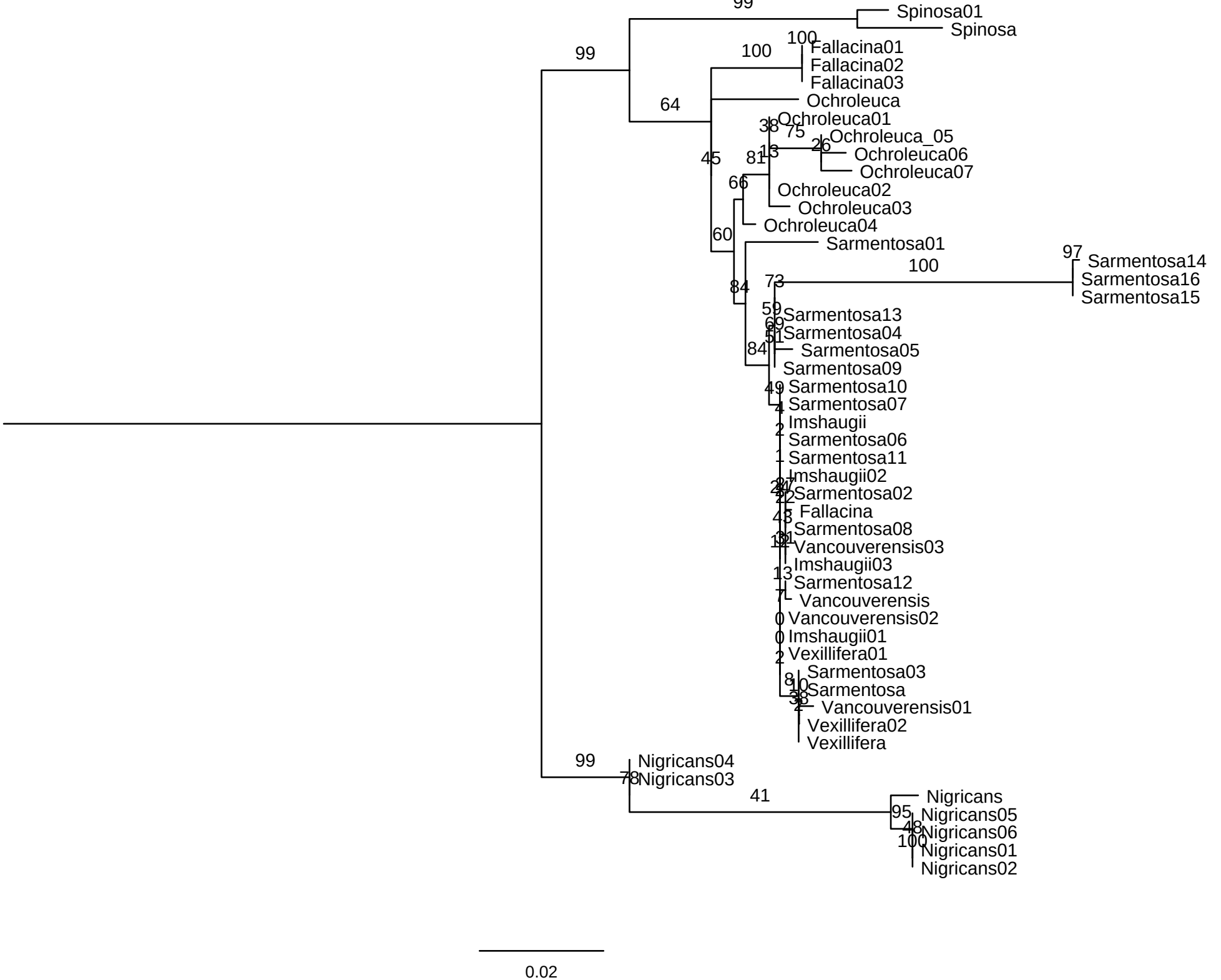
Spinosa01
Spinosa
Fallacina01
Fallacina02
Fallacina03
Ochroleuca
Ochroleuca01
Ochroleuca_05
Ochroleuca06
Ochroleuca07
Ochroleuca02
Ochroleuca03
Ochroleuca04
Sarmentosa01
Sarmentosa14
Sarmentosa16
Sarmentosa15
Sarmentosa13
Sarmentosa04
Sarmentosa05
Sarmentosa09
Sarmentosa10
Sarmentosa07
Imshaugii
Sarmentosa06
Sarmentosa11
Imshaugii02
Sarmentosa02
Fallacina
Sarmentosa08
Vancouverensis03
Imshaugii03
Sarmentosa12
Vancouverensis
Vancouverensis02
Imshaugii01
Vexillifera01
Sarmentosa03
Sarmentosa
Vancouverensis01
Vexillifera02
Vexillifera
Nigricans04
Nigricans03
Nigricans
Nigricans05
Nigricans06
Nigricans01
Nigricans02
0.02