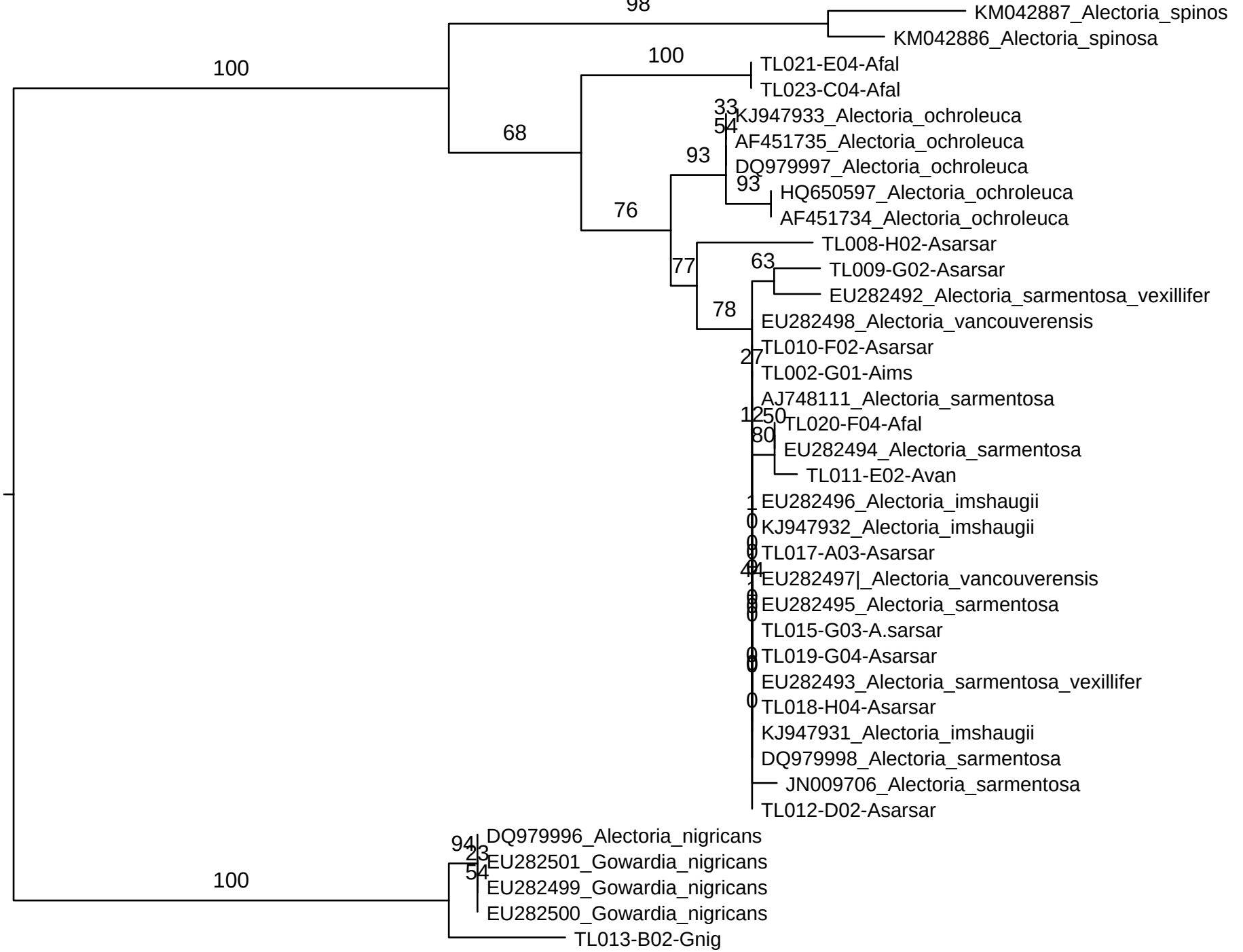
98
KM042887_Alectoria_spinos
KM042886_Alectoria_spinosa
100
100
TL021-E04-Afal
TL023-C04-Afal
33
54
KJ947933_Alectoria_ochroleuca
68
AF451735_Alectoria_ochroleuca
93
DQ979997_Alectoria_ochroleuca
93
HQ650597_Alectoria_ochroleuca
76
AF451734_Alectoria_ochroleuca
TL008-H02-Asarsar
77
63
TL009-G02-Asarsar
EU282492_Alectoria_sarmentosa_vexillifer
78
EU282498_Alectoria_vancouverensis
TL010-F02-Asarsar
27
TL002-G01-Aims
AJ748111_Alectoria_sarmentosa
1250
TL020-F04-Afal
80
EU282494_Alectoria_sarmentosa
TL011-E02-Avan
EU282496_Alectoria_imshaugii
KJ947932_Alectoria_imshaugii
TL017-A03-Asarsar
EU282497_Alectoria_vancouverensis
EU282495_Alectoria_sarmentosa
TL015-G03-A.sarsar
TL019-G04-Asarsar
EU282493_Alectoria_sarmentosa_vexillifer
TL018-H04-Asarsar
KJ947931_Alectoria_imshaugii
DQ979998_Alectoria_sarmentosa
JN009706_Alectoria_sarmentosa
TL012-D02-Asarsar
94
DQ979996_Alectoria_nigricans
23
54
EU282501_Gowardia_nigricans
100
EU282499_Gowardia_nigricans
EU282500_Gowardia_nigricans
TL013-B02-Gnig
0.02