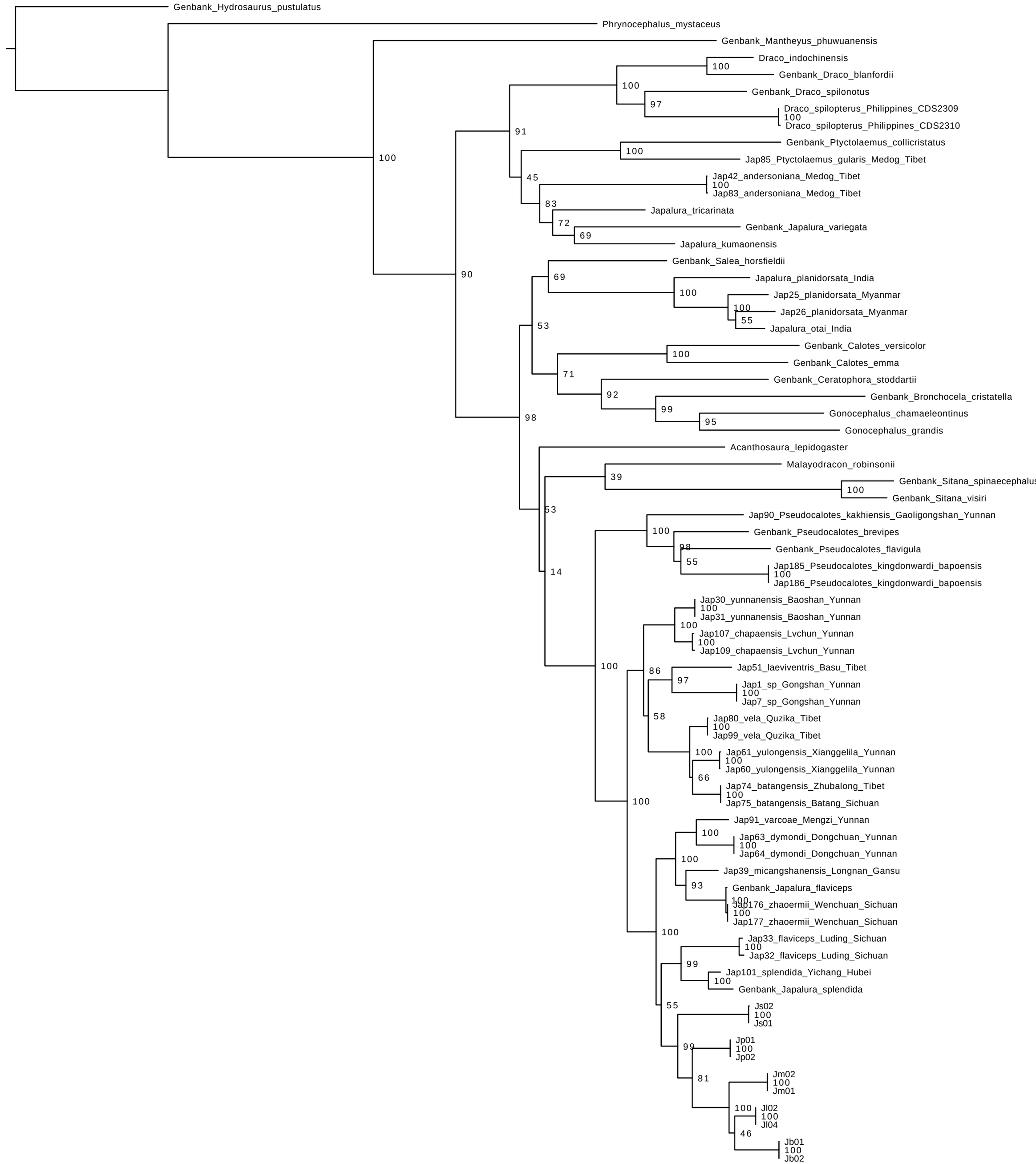
Genbank_Hydrosaurus_pustulatus
Phrynocephalus_mystaceus
Genbank_Mantheyus_phuwuanensis
Draco_indochinensis
Genbank_Draco_blanfordii
Genbank_Draco_spilonotus
Draco_spilopterus_Philippines_CDS2309
Draco_spilopterus_Philippines_CDS2310
Genbank_Ptyctolaemus_collicristatus
Jap85_Ptyctolaemus_gularis_Medog_Tibet
Jap42_andersoniana_Medog_Tibet
Jap83_andersoniana_Medog_Tibet
Japalura_tricarinata
Genbank_Japalura_variegata
Japalura_kumaonensis
Genbank_Salea_horsfieldii
Japalura_planidorsata_India
Jap25_planidorsata_Myanmar
Jap26_planidorsata_Myanmar
Japalura_otai_India
Genbank_Calotes_versicolor
Genbank_Calotes_emma
Genbank_Ceratophora_stoddartii
Genbank_Bronchocela_cristatella
Gonocephalus_chamaeleontinus
Gonocephalus_grandis
Acanthosaura_lepidogaster
Malayodracon_robinsonii
Genbank_Sitana_spinaecephalus
Genbank_Sitana_visiri
Jap90_Pseudocalotes_kakhiensis_Gaoligongshan_Yunnan
Genbank_Pseudocalotes_brevipes
Genbank_Pseudocalotes_flavigula
Jap185_Pseudocalotes_kingdonwardi_bapoensis
Jap186_Pseudocalotes_kingdonwardi_bapoensis
Jap30_yunnanensis_Baoshan_Yunnan
Jap31_yunnanensis_Baoshan_Yunnan
Jap107_chapaensis_Lvchun_Yunnan
Jap109_chapaensis_Lvchun_Yunnan
Jap51_laeviventris_Basu_Tibet
Jap1_sp_Gongshan_Yunnan
Jap7_sp_Gongshan_Yunnan
Jap80_vela_Quzika_Tibet
Jap99_vela_Quzika_Tibet
Jap61_yulongensis_Xianggelila_Yunnan
Jap60_yulongensis_Xianggelila_Yunnan
Jap74_batangensis_Zhubalong_Tibet
Jap75_batangensis_Batang_Sichuan
Jap91_varcoae_Mengzi_Yunnan
Jap63_dymondi_Dongchuan_Yunnan
Jap64_dymondi_Dongchuan_Yunnan
Jap39_micangshanensis_Longnan_Gansu
Genbank_Japalura_flaviceps
Jap176_zhaoermii_Wenchuan_Sichuan
Jap177_zhaoermii_Wenchuan_Sichuan
Jap33_flaviceps_Luding_Sichuan
Jap32_flaviceps_Luding_Sichuan
Jap101_splendida_Yichang_Hubei
Genbank_Japalura_splendida
Js02
Js01
Jp01
Jp02
Jm02
Jm01
Jl02
Jl04
Jb01
Jb02
0.1