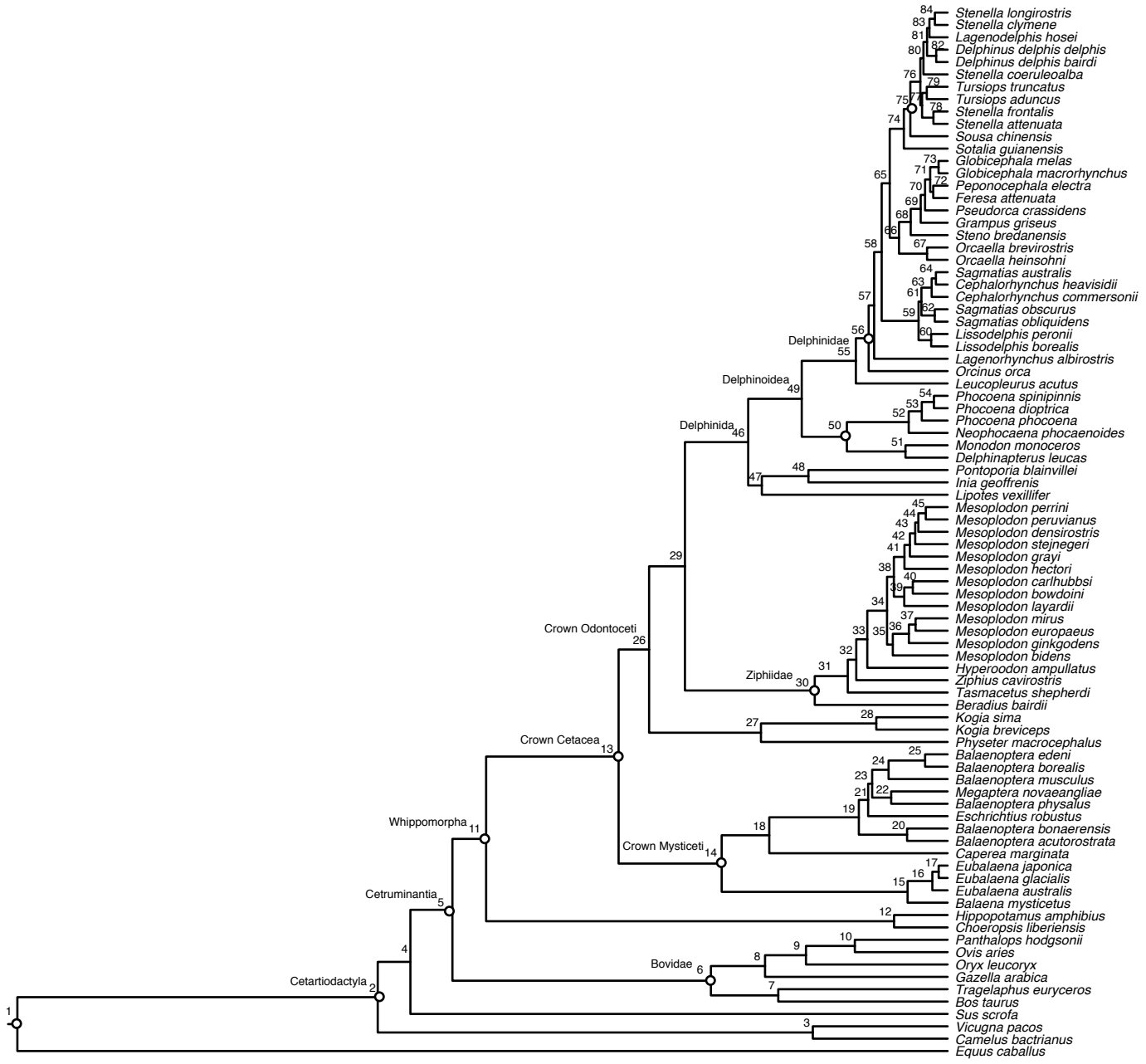
Stenella longirostris
Stenella clymene
Lagenodelphis hosei
Delphinus delphis delphis
Delphinus delphis bairdi
Stenella coeruleoalba
Tursiops truncatus
Tursiops aduncus
Stenella frontalis
Stenella attenuata
Sousa chinensis
Sotalia guianensis
Globicephala melas
Globicephala macrorhynchus
Peponocephala electra
Feresa attenuata
Pseudorca crassidens
Grampus griseus
Steno bredanensis
Orcaella brevirostris
Orcaella heinsohni
Sagmatias australis
Cephalorhynchus heavisidii
Cephalorhynchus commersonii
Sagmatias obscurus
Sagmatias obliquidens
Lissodelphis peronii
Lissodelphis borealis
Lagenorhynchus albirostris
Orcinus orca
Leucopleurus acutus
Phocoena spinipinnis
Phocoena dioptrica
Phocoena phocoena
Neophocaena phocaenoides
Monodon monoceros
Delphinapterus leucas
Pontoporia blainvillei
Inia geoffrenis
Lipotes vexillifer
Mesoplodon perrini
Mesoplodon peruvianus
Mesoplodon densirostris
Mesoplodon stejnegeri
Mesoplodon grayi
Mesoplodon hectori
Mesoplodon carlhubbsi
Mesoplodon bowdoini
Mesoplodon layardii
Mesoplodon mirus
Mesoplodon europaeus
Mesoplodon ginkgodens
Mesoplodon bidens
Hyperoodon ampullatus
Ziphius cavirostris
Tasmacetus shepherdi
Beradius bairdii
Kogia sima
Kogia breviceps
Physeter macrocephalus
Balaenoptera edeni
Balaenoptera borealis
Balaenoptera musculus
Megaptera novaeangliae
Balaenoptera physalus
Eschrichtius robustus
Balaenoptera bonaerensis
Balaenoptera acutorostrata
Caperea marginata
Eubalaena japonica
Eubalaena glacialis
Eubalaena australis
Balaena mysticetus
Hippopotamus amphibius
Choeropsis liberiensis
Panthalops hodgsonii
Ovis aries
Oryx leucoryx
Gazella arabica
Tragelaphus euryceros
Bos taurus
Sus scrofa
Vicugna pacos
Camelus bactrianus
Equus caballus
Delphinidae
Delphinoidea
Delphinida
Crown Odontoceti
Ziphiidae
Crown Cetacea
Crown Mysticeti
Whippomorpha
Cetruminantia
Bovidae
Cetartiodactyla