

Tom Dawes 1,2,£; Juan Carlos Villarreal A.3,4,£, , Peter Szövényi5, Irene Bisang6, Fay-Wei Li 7, Duncan A. Hauser 7,8, Dietmar Quandt 9, D. Christine Cargill 10 and Laura L. Forrest *1

- Affiliations**
 1 Royal Botanic Garden Edinburgh, Scotland, UK
 2 Victoria University of Wellington, New Zealand
 3 Department of Biology, Université Laval, Québec, Canada
 4 Smithsonian Tropical Research Institute, Panama
 5 University of Zurich, Zurich, Switzerland
 6 Swedish Museum of Natural History
 7 Boyce Thompson Institute, Ithaca, NY, USA
 8 Plant Biology Section, Cornell University, Ithaca, NY, USA
 9 Nees-Institut für Biodiversität der Pflanzen, Bonn, Germany
 10 Australian National Botanic Gardens, Canberra, Australia.
 £ Equal contribution

* Corresponding author: l.forrest@rbge.ac.uk

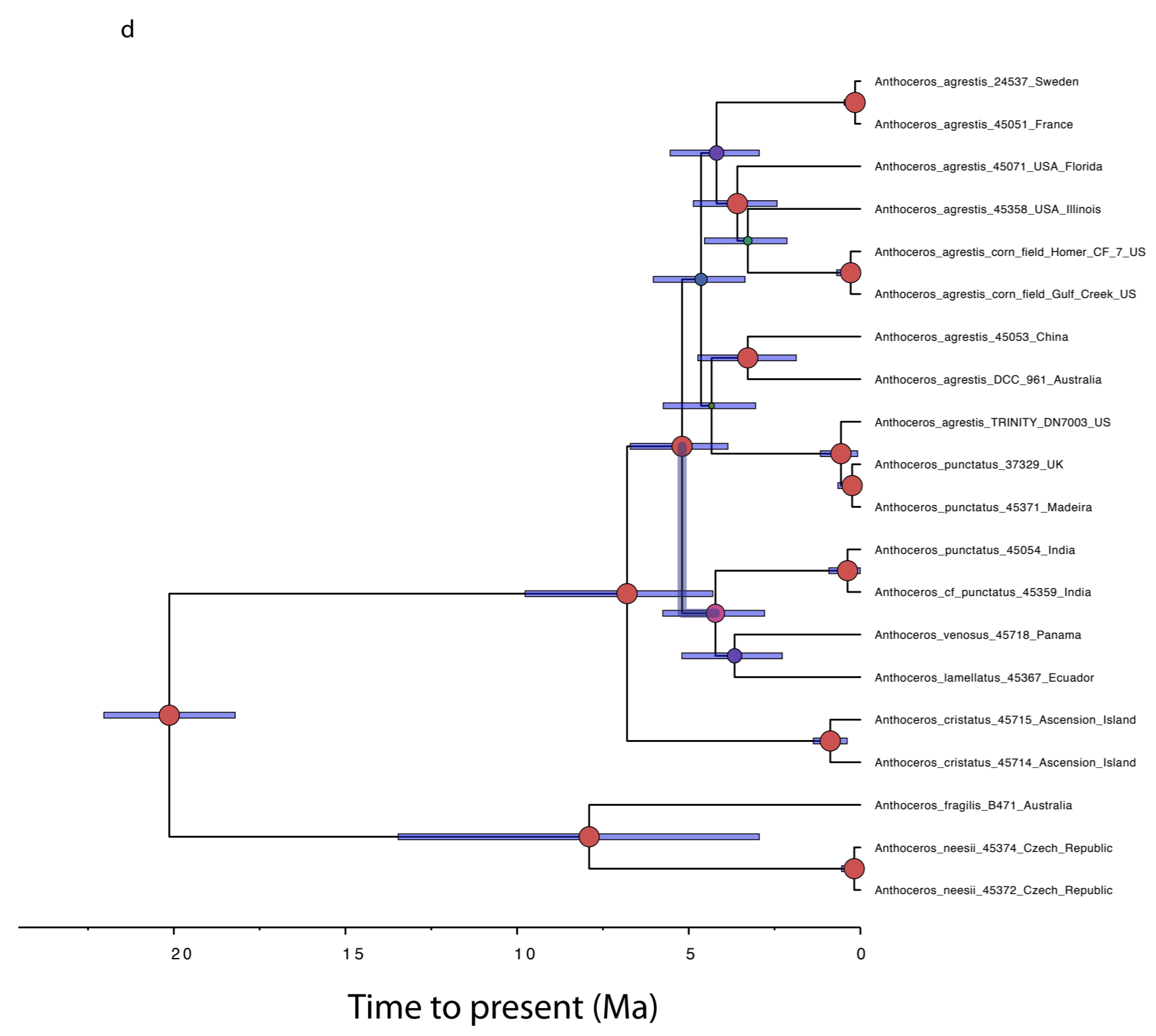
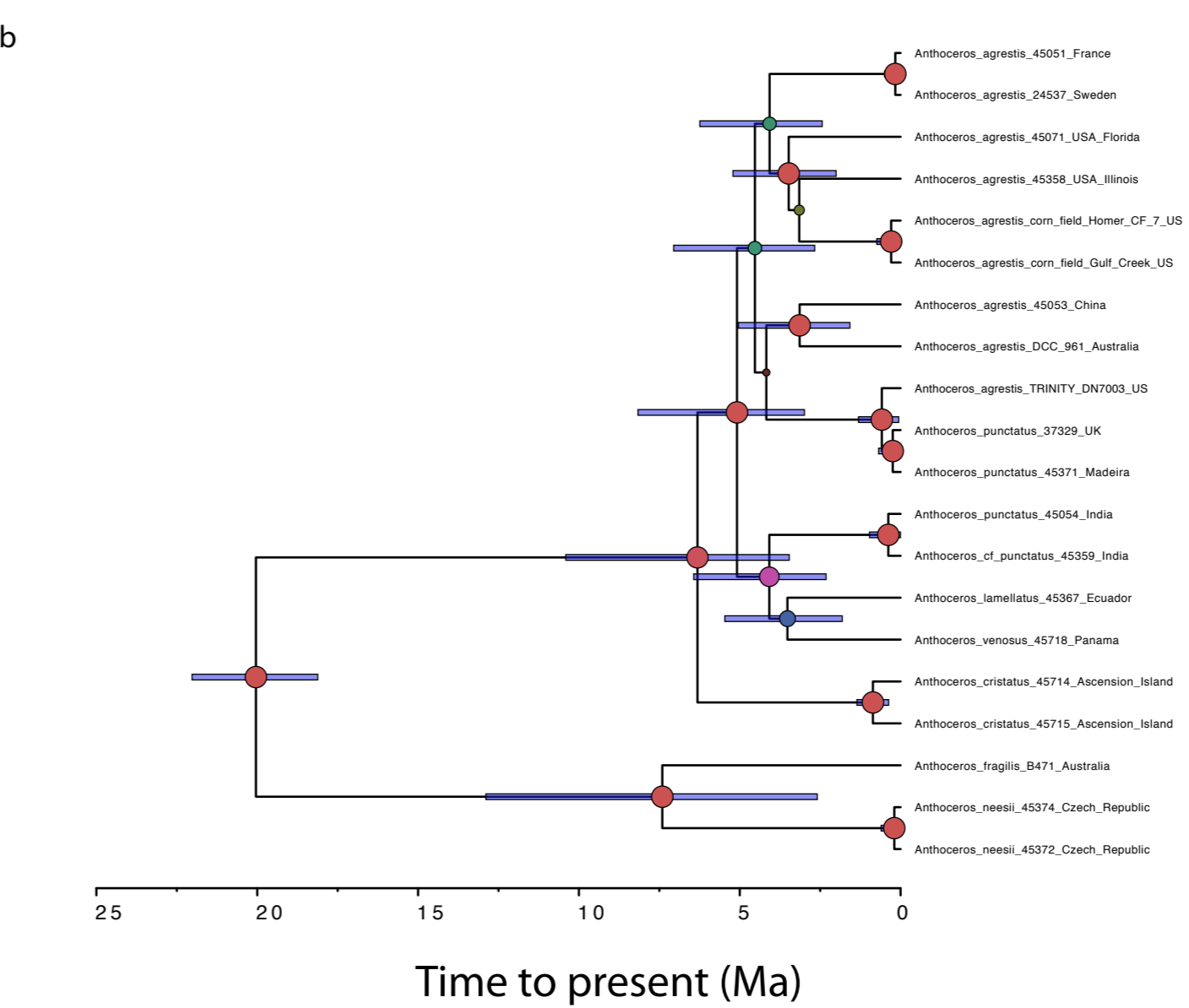
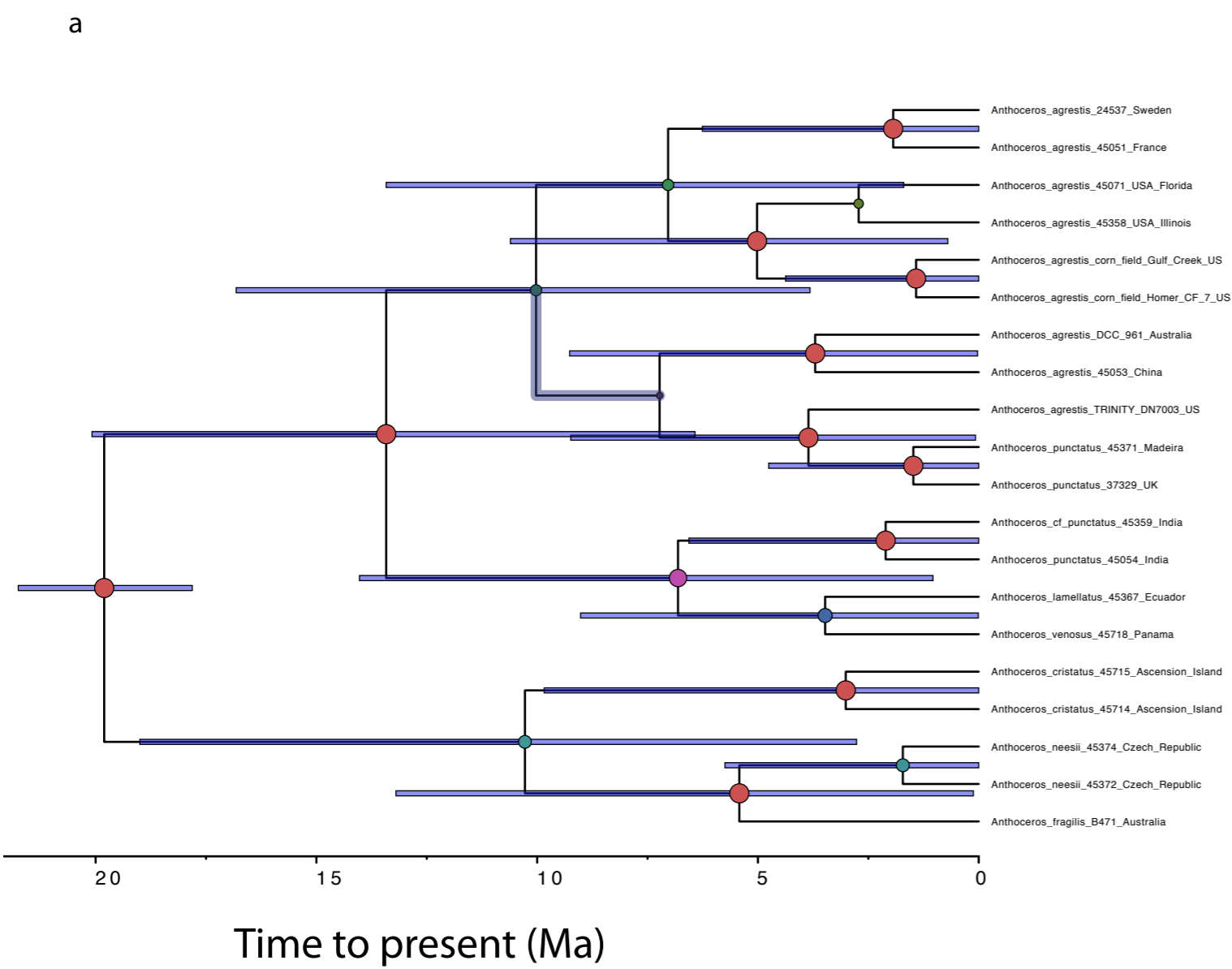

Legend

Posterior probability

Supported notes > 0.95: ●

Unsupported nodes <0.95: ● ●

High posterior density Ma: —