

Mediterranean-Black Sea Stocks

v4.495 (Apr-21-2021)

Not present Present Preferred

Stock	B/Bmsy	Time Series Types			
		U/Umsy	B/Bmgt	U/Umgt	
1. ALBAMED [Albacore tuna Mediterranean Sea]	TB SSB	ER F	TB SSB	ER F	
2. ANCHMEDGSA1 [Anchovy Northern Alboran Sea]	TB SSB	ER F	TB SSB	ER F	
3. ANCHMEDGSA16 [Anchovy South of Sicily]	TB SSB	ER F	TB SSB	ER F	
4. ANCHMEDGSA17-18 [Anchovy Adriatic Sea (GSA 17,18)]	TB SSB	ER F	TB SSB	ER F	
5. ANCHMEDGSA19 [Anchovy Western Ionian Sea]	TB SSB	ER F	TB SSB	ER F	
6. ANCHMEDGSA20 [Anchovy Eastern Ionian Sea]	TB SSB	ER F	TB SSB	ER F	
7. ANCHMEDGSA22 [Anchovy Aegean Sea]	TB SSB	ER F	TB SSB	ER F	
8. ANCHMEDGSA29 [Anchovy Black Sea]	TB SSB	ER F	TB SSB	ER F	
9. ANCHMEDGSA6 [Anchovy Northern Spain]	TB SSB	ER F	TB SSB	ER F	
10. ANCHMEDGSA7 [Anchovy Gulf of Lions]	TB SSB	ER F	TB SSB	ER F	
11. ANCHMEDGSA9 [Anchovy Ligurian and North Tyrrhenian Sea]	TB SSB	ER F	TB SSB	ER F	
12. ANGLMEDGSA15-16 [Black bellied angler Malta Island and South of Sicily (GSA 15, 16)]	TB SSB	ER F	TB SSB	ER F	
13. ANGLMEDGSA5 [Black bellied angler Balearic Island]	TB SSB	ER F	TB SSB	ER F	
14. ANGLMEDGSA6 [Black bellied angler Northern Spain]	TB SSB	ER F	TB SSB	ER F	
15. ANGLMEDGSA7 [Black bellied angler Gulf of Lions]	TB SSB	ER F	TB SSB	ER F	
16. BWHITMEDGSA1 [Blue whiting Northern Alboran Sea]	TB SSB	ER F	TB SSB	ER F	
17. BWHITMEDGSA6 [Blue whiting Northern Spain]	TB SSB	ER F	TB SSB	ER F	
18. BWHITMEDGSA9 [Blue whiting Ligurian and North Tyrrhenian Sea]	TB SSB	ER F	TB SSB	ER F	
19. CPANDMEDGSA15-16 [Common pandora Malta Island and South of Sicily (GSA 15, 16)]	TB SSB	ER F	TB SSB	ER F	
20. CPANDMEDGSA9 [Common pandora Ligurian and North Tyrrhenian Sea]	TB SSB	ER F	TB SSB	ER F	
21. EBASSGSA7 [European seabass Gulf of Lions]	TB SSB	ER F	TB SSB	ER F	
22. GFORKBMEDGSA9 [Greater forkbeard Ligurian and North Tyrrhenian Sea]	TB SSB	ER F	TB SSB	ER F	
23. GHBRMGSA7 [Gilthead seabream Gulf of Lions]	TB SSB	ER F	TB SSB	ER F	
24. GRSHRIMPEDGSA10 [Giant red shrimp South Tyrrhenian Sea]	TB SSB	ER F	TB SSB	ER F	
25. GRSHRIMPEDGSA11 [Giant red shrimp Sardinia]	TB SSB	ER F	TB SSB	ER F	
26. GRSHRIMPEDGSA12-16 [Giant red shrimp Geographical Sub-Areas 12-16]	TB SSB	ER F	TB SSB	ER F	
27. GRSHRIMPEDGSA18-19 [Giant red shrimp South Adriatic Sea and West Ionian Sea (GSA 18,19)]	TB SSB	ER F	TB SSB	ER F	
28. GRSHRIMPEDGSA9 [Giant red shrimp Ligurian and North Tyrrhenian Sea]	TB SSB	ER F	TB SSB	ER F	
29. HAKEMEDGSA15-16 [Hake Malta Island and South of Sicily (GSA 15, 16)]	TB SSB	ER F	TB SSB	ER F	
30. HAKEMEDGSA1-7 [Hake Geographical Sub-Areas 1-7]	TB SSB	ER F	TB SSB	ER F	
31. HAKEMEDGSA17-18 [Hake Adriatic Sea (GSA 17,18)]	TB SSB	ER F	TB SSB	ER F	
32. HAKEMEDGSA19 [Hake Western Ionian Sea]	TB SSB	ER F	TB SSB	ER F	

33. HAKEMEDGSA20 [Hake Eastern Ionian Sea]	TB SSB	ER F	TB SSB	ER F
34. HAKEMEDGSA22-23 [Hake Aegean Sea and Crete Island (GSA 22,23)]	TB SSB	ER F	TB SSB	ER F
35. HAKEMEDGSA7 [Hake Gulf of Lions]	TB SSB	ER F	TB SSB	ER F
36. HAKEMEDGSA9-11 [Hake Geographical Sub-Areas 9-11]	TB SSB	ER F	TB SSB	ER F
37. MHMACKMEDGSA29 [Mediterranean horse mackerel Black Sea]	TB SSB	ER F	TB SSB	ER F
38. NEPHMEDGSA1 [Norway lobster Northern Alboran Sea]	TB SSB	ER F	TB SSB	ER F
39. NEPHMEDGSA11 [Norway lobster Sardinia]	TB SSB	ER F	TB SSB	ER F
40. NEPHMEDGSA15-16 [Norway lobster Malta Island and South of Sicily (GSA 15, 16)]	TB SSB	ER F	TB SSB	ER F
41. NEPHMEDGSA17-18 [Norway lobster Adriatic Sea (GSA 17,18)]	TB SSB	ER F	TB SSB	ER F
42. NEPHMEDGSA5 [Norway lobster Balearic Island]	TB SSB	ER F	TB SSB	ER F
43. NEPHMEDGSA6 [Norway lobster Northern Spain]	TB SSB	ER F	TB SSB	ER F
44. NEPHMEDGSA9 [Norway lobster Ligurian and North Tyrrhenian Sea]	TB SSB	ER F	TB SSB	ER F
45. PICAMEDGSA25 [Picarel Cyprus Island]	TB SSB	ER F	TB SSB	ER F
46. PRCODMEDGSA9 [Poor cod Ligurian and North Tyrrhenian Sea]	TB SSB	ER F	TB SSB	ER F
47. PSHRMPMEDGSA6 [Deep water rose shrimp Northern Spain]	TB SSB	ER F	TB SSB	ER F
48. RBRMMEDGSA1-3 [Red seabream Alboran Island Sea (GSA 1,3)]	TB SSB	ER F	TB SSB	ER F
49. RDSHRMPMEDGSA1 [Red shrimp Northern Alboran Sea]	TB SSB	ER F	TB SSB	ER F
50. RDSHRMPMEDGSA10 [Red shrimp South Tyrrhenian Sea]	TB SSB	ER F	TB SSB	ER F
51. RDSHRMPMEDGSA15-16 [Red shrimp Malta Island and South of Sicily (GSA 15, 16)]	TB SSB	ER F	TB SSB	ER F
52. RDSHRMPMEDGSA6 [Red shrimp Northern Spain]	TB SSB	ER F	TB SSB	ER F
53. RMULLMEDGSA1 [Red mullet Northern Alboran Sea]	TB SSB	ER F	TB SSB	ER F
54. RMULLMEDGSA10 [Red mullet South Tyrrhenian Sea]	TB SSB	ER F	TB SSB	ER F
55. RMULLMEDGSA11 [Red mullet Sardinia]	TB SSB	ER F	TB SSB	ER F
56. RMULLMEDGSA15-16 [Red mullet Malta Island and South of Sicily (GSA 15, 16)]	TB SSB	ER F	TB SSB	ER F
57. RMULLMEDGSA17-18 [Red mullet Adriatic Sea (GSA 17,18)]	TB SSB	ER F	TB SSB	ER F
58. RMULLMEDGSA19 [Red mullet Western Ionian Sea]	TB SSB	ER F	TB SSB	ER F
59. RMULLMEDGSA25 [Red mullet Cyprus Island]	TB SSB	ER F	TB SSB	ER F
60. RMULLMEDGSA29 [Red mullet Black Sea]	TB SSB	ER F	TB SSB	ER F
61. RMULLMEDGSA5 [Red mullet Balearic Island]	TB SSB	ER F	TB SSB	ER F
62. RMULLMEDGSA6 [Red mullet Northern Spain]	TB SSB	ER F	TB SSB	ER F
63. RMULLMEDGSA7 [Red mullet Gulf of Lions]	TB SSB	ER F	TB SSB	ER F
64. RMULLMEDGSA9 [Red mullet Ligurian and North Tyrrhenian Sea]	TB SSB	ER F	TB SSB	ER F
65. RSHRMPMEDGSA1 [Deep water rose shrimp Northern Alboran Sea]	TB SSB	ER F	TB SSB	ER F
66. RSHRMPMEDGSA12-16 [Deep water rose shrimp Geographical Sub-Areas 12-16]	TB SSB	ER F	TB SSB	ER F
67. RSHRMPMEDGSA17-19 [Deep water rose shrimp Geographical Sub-Areas 17-19]	TB SSB	ER F	TB SSB	ER F
68. RSHRMPMEDGSA5 [Deep water rose shrimp Balearic Island]	TB SSB	ER F	TB SSB	ER F
69. RSHRMPMEDGSA9-11 [Deep water rose shrimp Geographical Sub-Areas 9-11]	TB SSB	ER F	TB SSB	ER F
70. SARDMEDGSA1 [European pilchard Northern Alboran Sea]	TB SSB	ER F	TB SSB	ER F
71. SARDMEDGSA16 [Sardine South of Sicily]	TB SSB	ER F	TB SSB	ER F
72. SARDMEDGSA17-18 [Sardine Adriatic Sea (GSA 17,18)]	TB SSB	ER F	TB SSB	ER F

73. SARDMEDGSA20 [European pilchard Eastern Ionian Sea]	TB SSB	ER F	TB SSB	ER F
74. SARDMEDGSA22 [European pilchard Aegean Sea]	TB SSB	ER F	TB SSB	ER F
75. SARDMEDGSA6 [European pilchard Northern Spain]	TB SSB	ER F	TB SSB	ER F
76. SARDMEDGSA7 [Sardine Gulf of Lions]	TB SSB	ER F	TB SSB	ER F
77. SARDMEDGSA9 [European pilchard Ligurian and North Tyrrhenian Sea]	TB SSB	ER F	TB SSB	ER F
78. SDOGBLKGSA29 [Spiny dogfish Black Sea]	TB SSB	ER F	TB SSB	ER F
79. SMSHRMPMEDGSA10 [Spottail mantis shrimp South Tyrrhenian Sea]	TB SSB	ER F	TB SSB	ER F
80. SMSHRMPMEDGSA17-18 [Spottail mantis shrimp Adriatic Sea (GSA 17,18)]	TB SSB	ER F	TB SSB	ER F
81. SMSHRMPMEDGSA9 [Spottail mantis shrimp Ligurian and North Tyrrhenian Sea]	TB SSB	ER F	TB SSB	ER F
82. SMULLMEDGSA15-16 [Surmullet Malta Island and South of Sicily (GSA 15, 16)]	TB SSB	ER F	TB SSB	ER F
83. SMULLMEDGSA5 [Surmullet Balearic Island]	TB SSB	ER F	TB SSB	ER F
84. SMULLMEDGSA9 [Surmullet Ligurian and North Tyrrhenian Sea]	TB SSB	ER F	TB SSB	ER F
85. SOLMEDGSA17 [Common sole Northern Adriatic Sea]	TB SSB	ER F	TB SSB	ER F
86. SOLMEDGSA7 [Common sole Gulf of Lions]	TB SSB	ER F	TB SSB	ER F
87. SPRBLKGSA29 [Sprat Black Sea]	TB SSB	ER F	TB SSB	ER F
88. SWORDMED [Swordfish Mediterranean Sea]	TB SSB	ER F	TB SSB	ER F
89. TBSKAMEDGSA29 [Thornback skate Black Sea]	TB SSB	ER F	TB SSB	ER F
90. TURBLKGSA29 [Turbot Black Sea]	TB SSB	ER F	TB SSB	ER F
91. WANGLGSA1-7 [White anglerfish Geographical Sub-Areas 1-7]	TB SSB	ER F	TB SSB	ER F
92. WHITMEDGSA29 [Whiting Black Sea]	TB SSB	ER F	TB SSB	ER F

Albacore tuna Mediterranean Sea [ALBAMED]

Metadata	
Scientific Name	Thunnus alalunga
Current Assess ID	ICCAT-ALBAMED-1951-2016-PONS
Area	Mediterranean Sea
Management Authority	International Commission for the Conservation of Atlantic Tunas
Assessor	International Commission for the Conservation of Atlantic Tunas
Asmts in RAM	2016, 2011

Reference Points			
Type	ID	Asmt Year	Value
TBmsy	TBmsy-extr-MT	2011	167,158
SSBmsy	-	-	-
Fmsy	-	-	-
ERmsy	ERmsy-calc-ratio	2011	0.173
TBmgt	-	-	-
SSBmgt	-	-	-
Fmgt	-	-	-
ERmgt	-	-	-
TB0	TB0-MT	2011	322,000
SSB0	-	-	-
MSY	MSY-MT	2011	28,900
M	-	-	-
TBlim	-	-	-
SSBlim	-	-	-
Flim	-	-	-
ERlim	-	-	-

Time Series					
Type	ID	Asmt Year	Curr Value	Sex	Age
TB	TB-MT	2011	319,000	-	-
SSB	-	-	-	-	-
TN	-	-	-	-	-
R	-	-	-	-	-
F	-	-	-	-	-
ER	ER-calc-ratio	2011	0.007	-	-
TC	TC-MT	2011	2120		
TL	TL-MT	2016	3520		
TB/TBmsy	TBdivTBmsy-dimensionless	2016	1		
SSB/SSBmsy	-	-	-		
F/Fmsy	FdivFmsy-dimensionless	2016	1.8		
ER/ERmsy	ER-calc-ratio/ERmsy-calc-ratio	2011	0.039		
TB/TBmgt	-	-	-		
SSB/SSBmgt	-	-	-		
F/Fmgt	-	-	-		
ER/ERmgt	-	-	-		

Albacore tuna Mediterranean Sea [ALBAMED]

Kobe MSYpref (1951–2016–PONS)

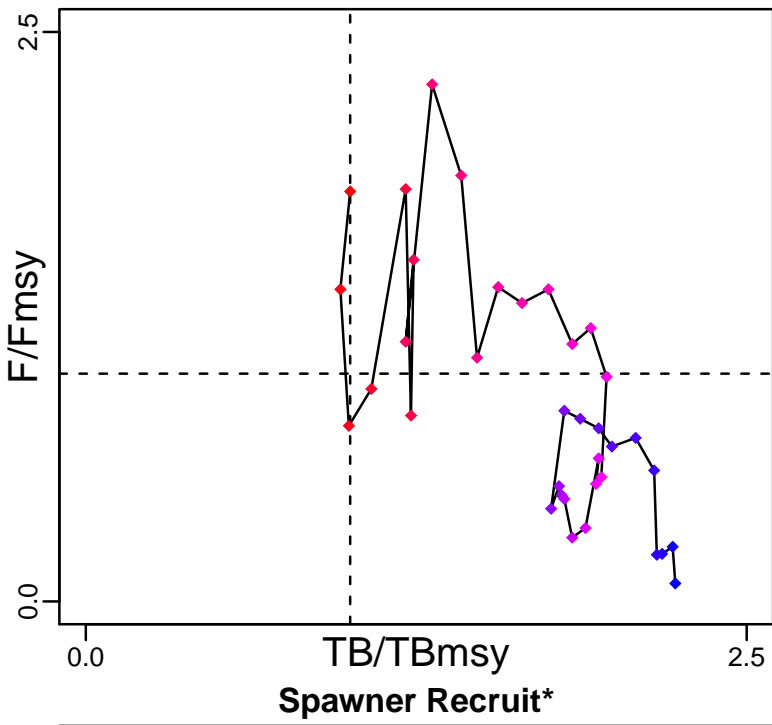

Kobe MGTpref (1951–2016–PONS)

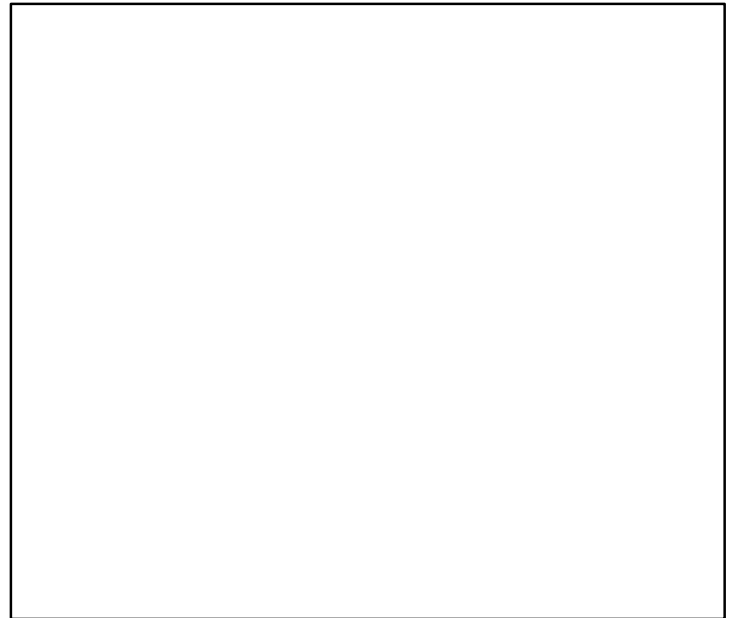
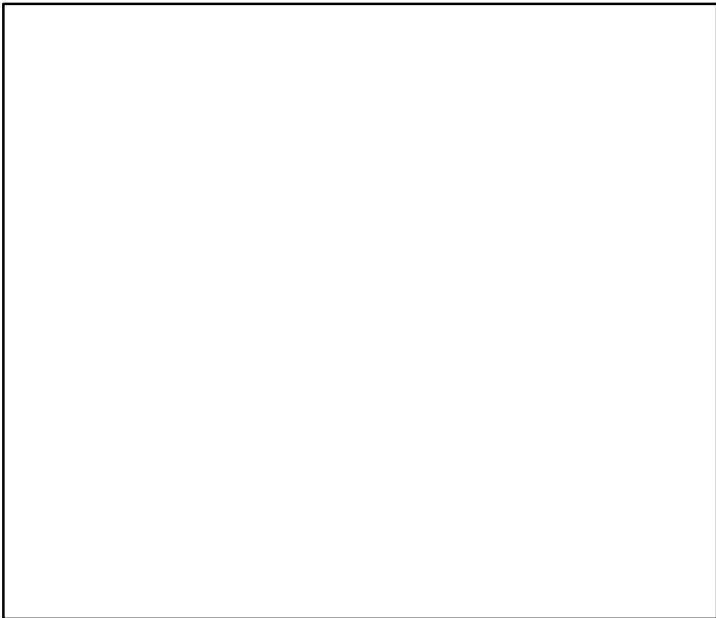
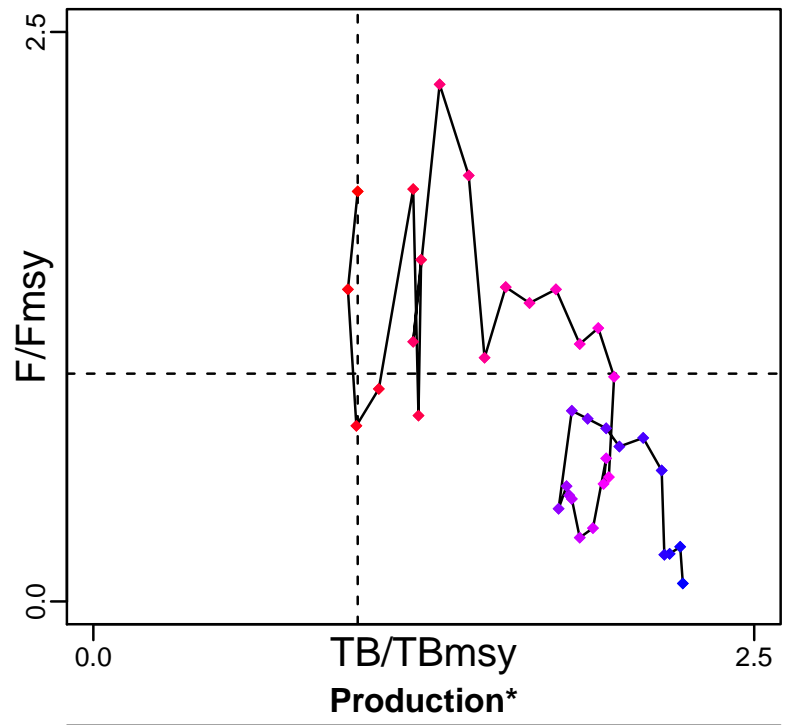

◆ Start Year ◆ End Year * No Data

Albacore tuna Mediterranean Sea [ALBAMED]

TB-MT (1956-2011-CHING)

SSB*

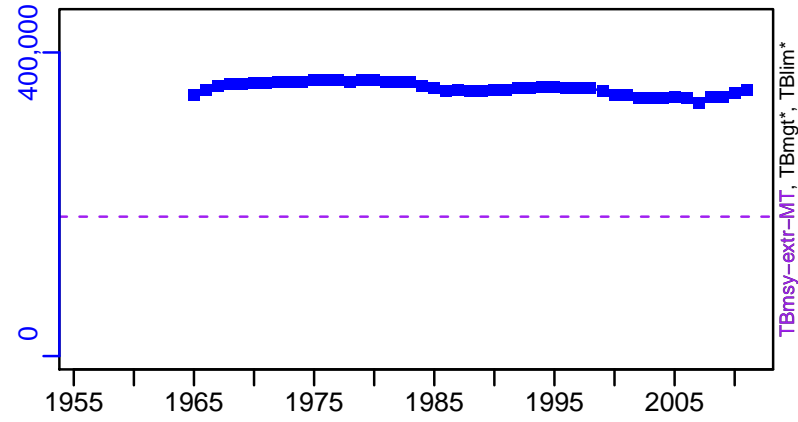

TN *

F*

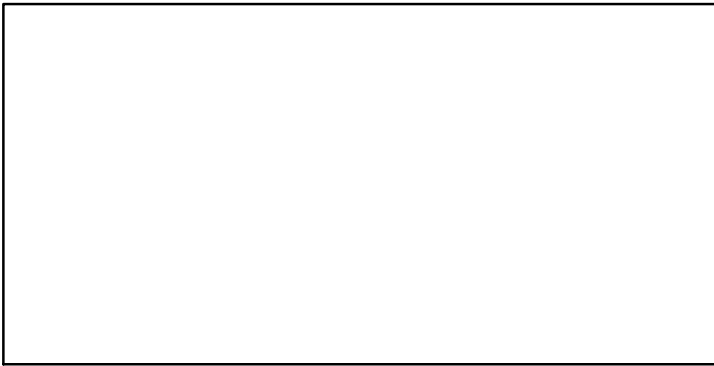

ER-calc-ratio (1956-2011-CHING)

Recruits*

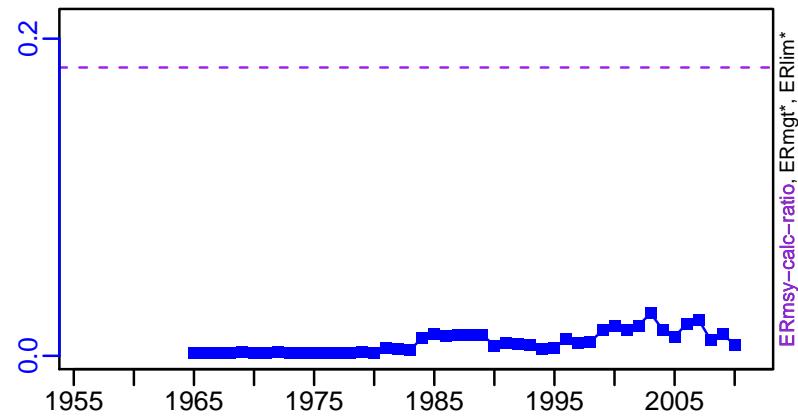

Albacore tuna Mediterranean Sea [ALBAMED]

TC-MT, TL*, RecC* (1956–2011–CHING)

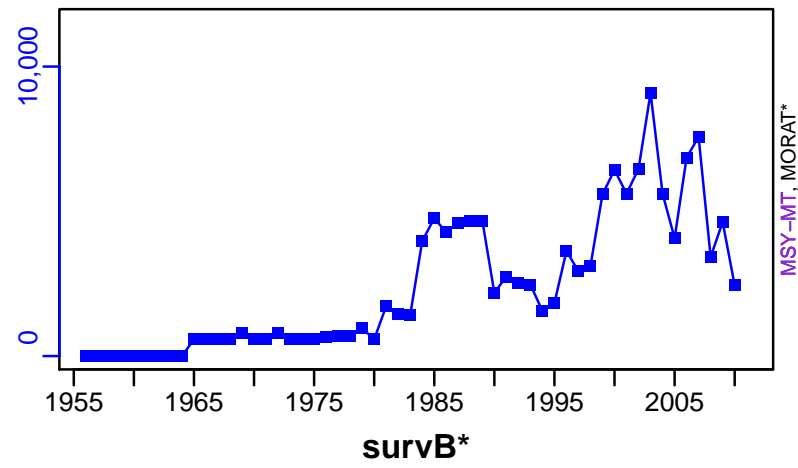

TAC*, Cpair*, Cadv*



CPUE*



EFFORT*



TC-MT/MSY-MT, CdivMEANC-ratio, (1956–2011–CHING)

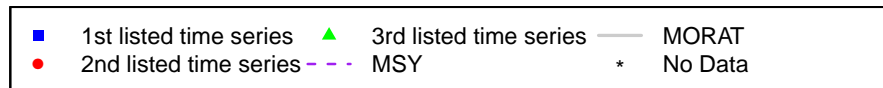
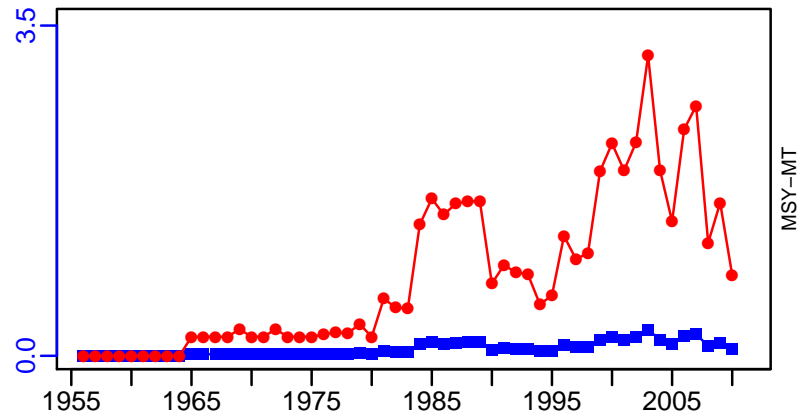

Anchovy Northern Alboran Sea [ANCHMEDGSA1]

Metadata	
Scientific Name	Engraulis encrasicolus
Current Assess ID	STECF-ANCHMEDGSA1-2002-2009-OSIO
Area	Northern Alboran Sea
Management Authority	General Fisheries Council for the Mediterranean, DG MARE, and national states
Assessor	Scientific, Technical and Economic Committee for Fisheries
Asmts in RAM	2009

Reference Points			
Type	ID	Asmt Year	Value
TBmsy	-	-	-
SSBmsy	-	-	-
Fmsy	-	-	-
ERmsy	-	-	-
TBmgt	-	-	-
SSBmgt	-	-	-
Fmgt	Fmgt-1/yr	2009	0.452
ERmgt	-	-	-
TB0	-	-	-
SSB0	-	-	-
MSY	-	-	-
M	-	-	-
TBlim	-	-	-
SSBlim	-	-	-
Flim	-	-	-
ERlim	-	-	-

Time Series					
Type	ID	Asmt Year	Curr Value	Sex	Age
TB	-	-	-	-	-
SSB	SSB-MT	2009	526	-	-
TN	-	-	-	-	-
R	R-E00	2009	1.56×10^8	-	-
F	F-1/yr	2009	1.05	-	-
ER	-	-	-	-	-
TC	TC-MT	2009	292		
TL	-	-	-		
TB/TBmsy	-	-	-		
SSB/SSBmsy	-	-	-		
F/Fmsy	-	-	-		
ER/ERmsy	-	-	-		
TB/TBmgt	-	-	-		
SSB/SSBmgt	-	-	-		
F/Fmgt	F-1/yr/Fmgt-1/yr	2009	2.324		
ER/ERmgt	-	-	-		

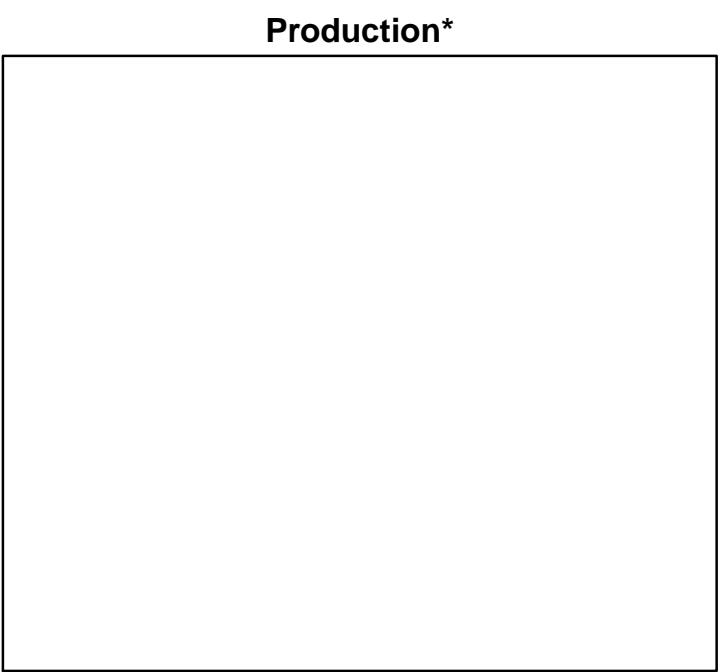
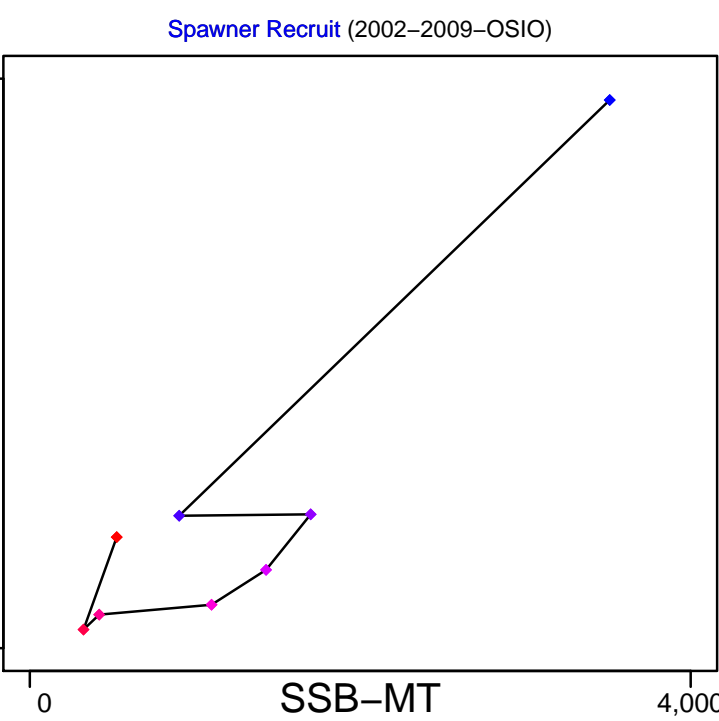
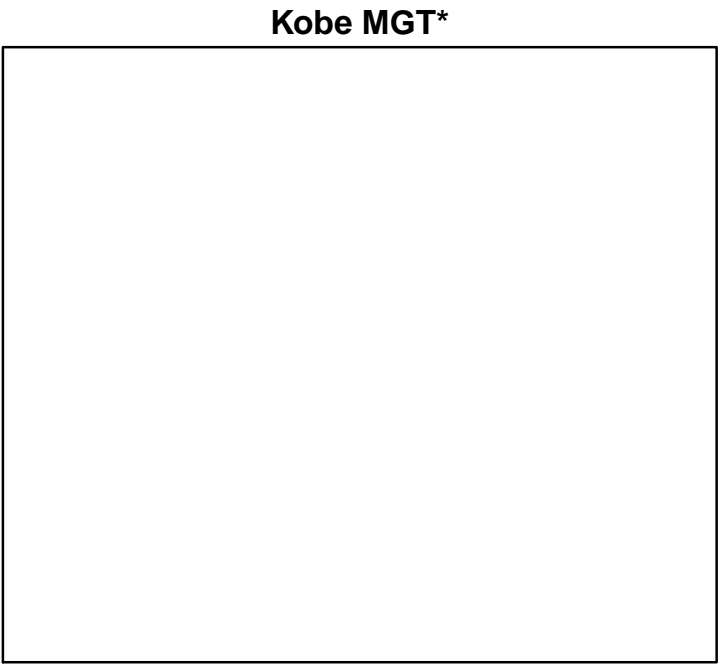
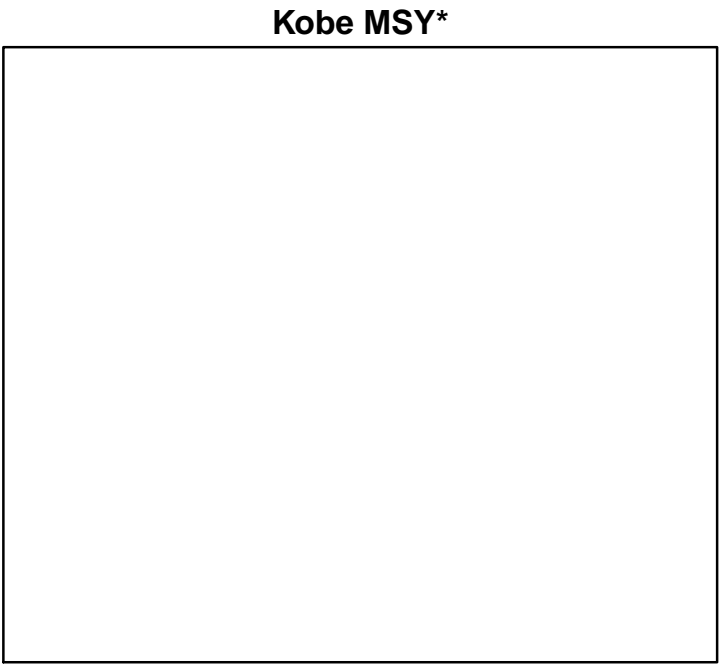

◆ Start Year ◆ End Year * No Data

Anchovy Northern Alboran Sea [ANCHMEDGSA1]

TB*



SSB-MT (2002–2009–OSIO)

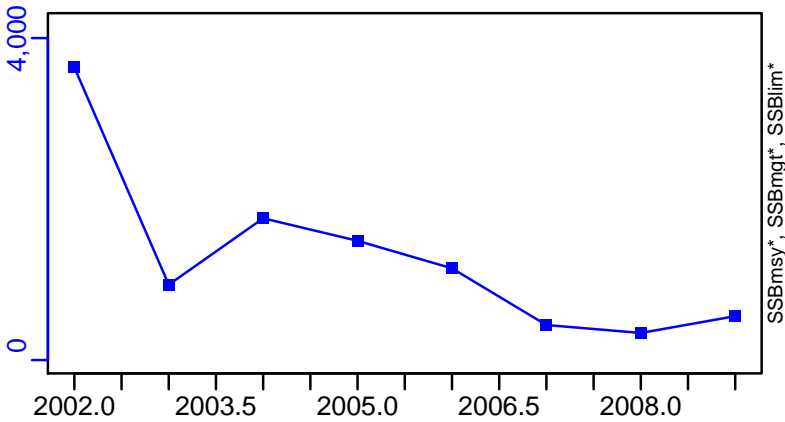

TN *



F-1/yr (2002–2009–OSIO)

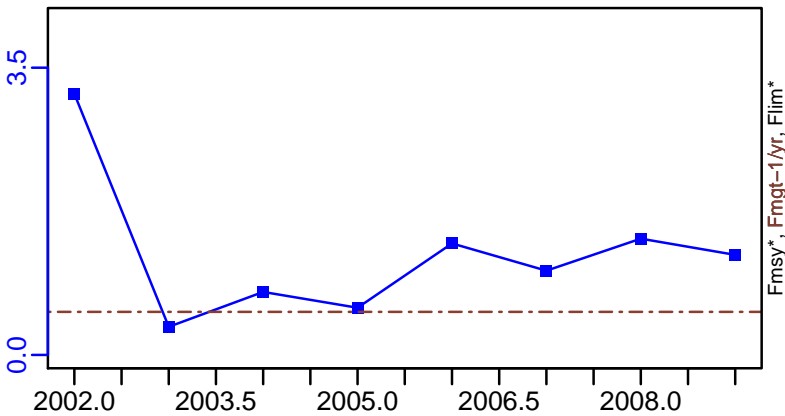

ER*



R-E00 (2002–2009–OSIO)

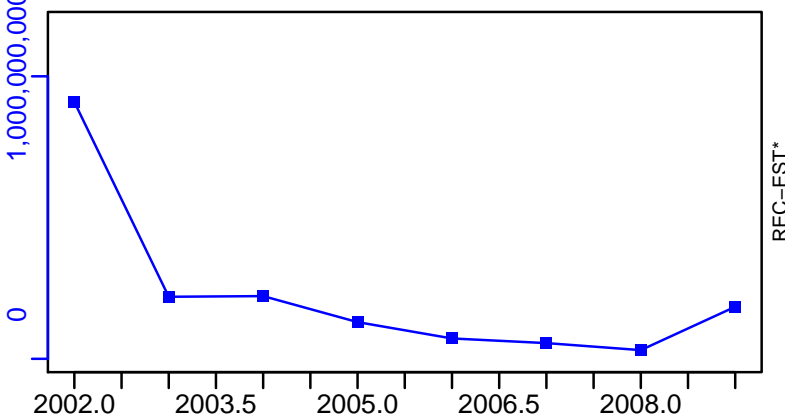

Anchovy Northern Alboran Sea [ANCHMEDGSA1]

TC-MT, TL*, RecC* (2002-2009-OSIO)

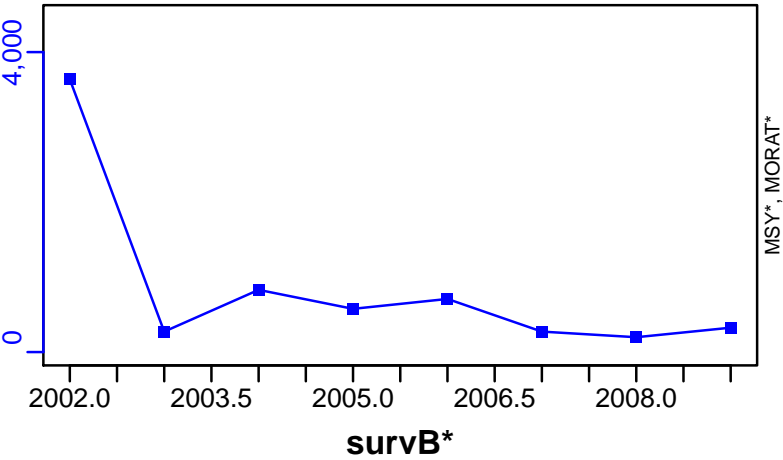

TAC*, Cpair*, Cadv*



CPUE*



EFFORT*



CdivMSY*

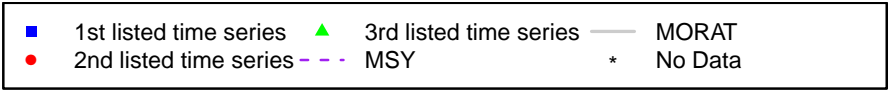

Anchovy South of Sicily [ANCHMEDGSA16]

Metadata	
Scientific Name	Engraulis encrasicolus
Current Assess ID	STECF-ANCHMEDGSA16-2004-2011-OSIO
Area	South of Sicily
Management Authority	General Fisheries Council for the Mediterranean, DG MARE, and national states
Assessor	Scientific, Technical and Economic Committee for Fisheries
Asmts in RAM	2011, 2011

Reference Points			
Type	ID	Asmt Year	Value
TBmsy	TBmsy-MT	2011	14,152
SSBmsy	-	-	-
Fmsy	Fmsy-1/yr	2011	0.17
ERmsy	ERmsy-calc-ratio	2011	0.167
TBmgt	-	-	-
SSBmgt	-	-	-
Fmgt	Fmgt-1/yr	2011	0.08
ERmgt	-	-	-
TB0	-	-	-
SSB0	-	-	-
MSY	MSY-MT	2011	2359
M	M-1/yr	2011	0.66
TBlim	TBlim-MT	2011	3130
SSBlim	-	-	-
Flim	-	-	-
ERlim	-	-	-

Time Series					
Type	ID	Asmt Year	Curr Value	Sex	Age
TB	TB-MT	2011	9470	-	-
SSB	SSB-MT	2011	10,700	-	0 to 5
TN	-	-	-	-	-
R	R-E00	2011	3.79×10^8	-	-
F	F-1/yr	2011	0.275	-	-
ER	ER-calc-ratio	2011	0.461	-	-
TC	TC-MT	2011	4370		
TL	-	-	-		
TB/TBmsy	TBdivTBmsy-dimensionless	2011	0.669		
SSB/SSBmsy	-	-	-		
F/Fmsy	FdivFmsy-dimensionless	2011	1.62		
ER/ERmsy	ER-calc-ratio/ERmsy-calc-ratio	2011	2.768		
TB/TBmgt	-	-	-		
SSB/SSBmgt	-	-	-		
F/Fmgt	F-1/yr/Fmgt-1/yr	2011	9		
ER/ERmgt	-	-	-		

Anchovy South of Sicily [ANCHMEDGSA16]

Kobe MSYpref (1998–2011–BANOB1)

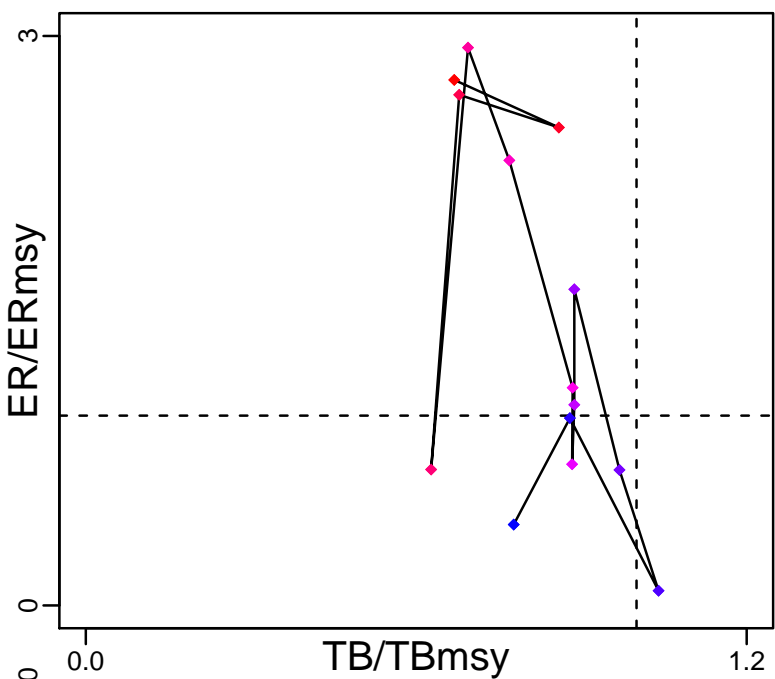

Kobe MGTpref (1998–2011–BANOB1)

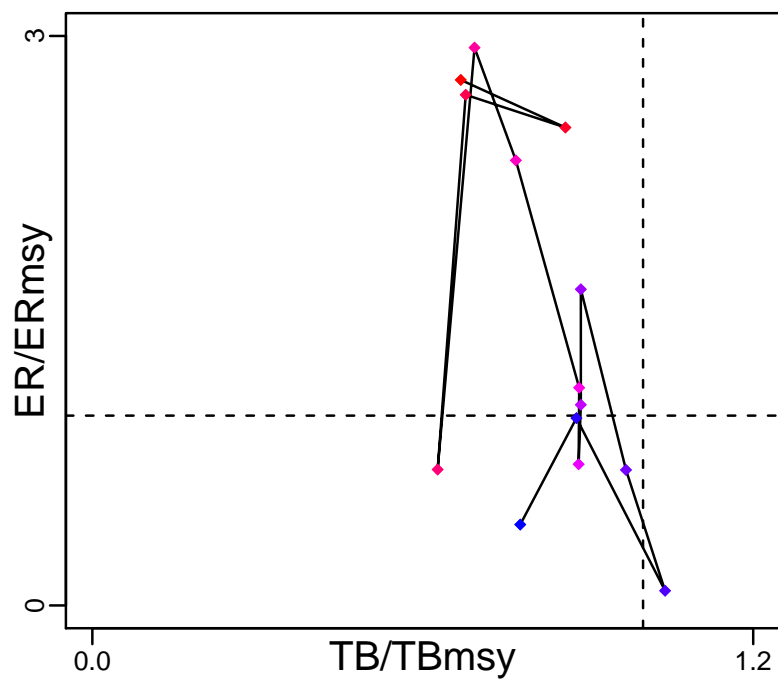

Spawner Recruit (2004–2011–OSIO)

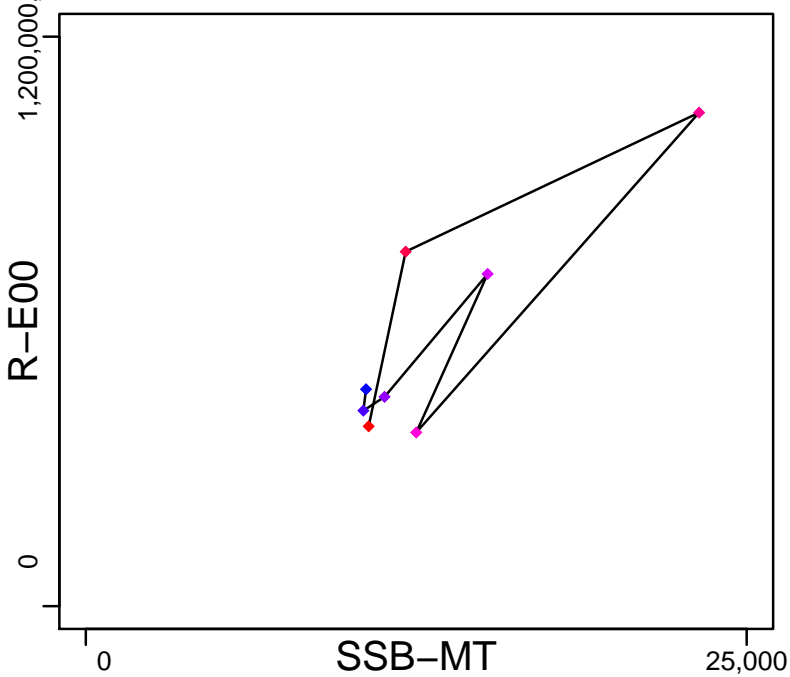

Production (1998–2011–BANOB1)

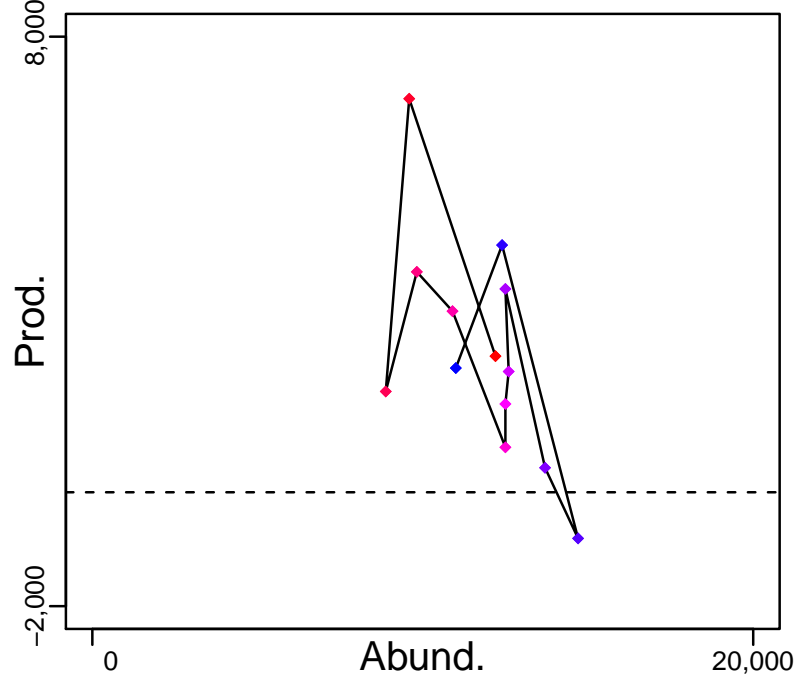

◆ Start Year ◆ End Year * No Data

Anchovy South of Sicily [ANCHMEDGSA16]

TB-MT (1998–2011–BANOB1)

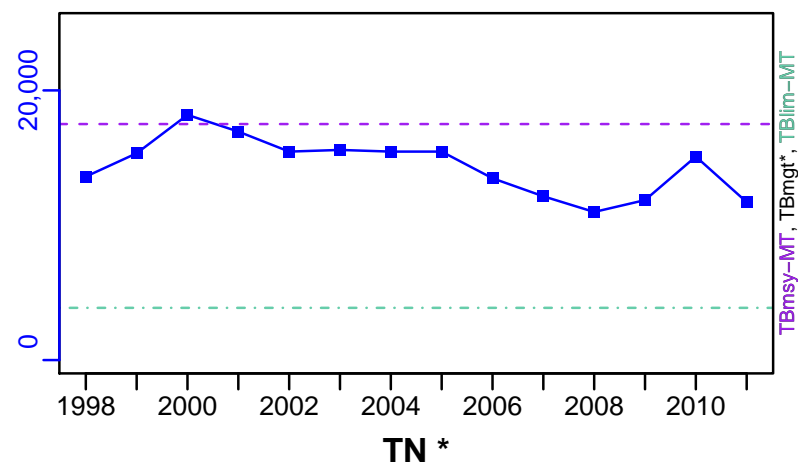

SSB-MT (2004–2011–OSIO)

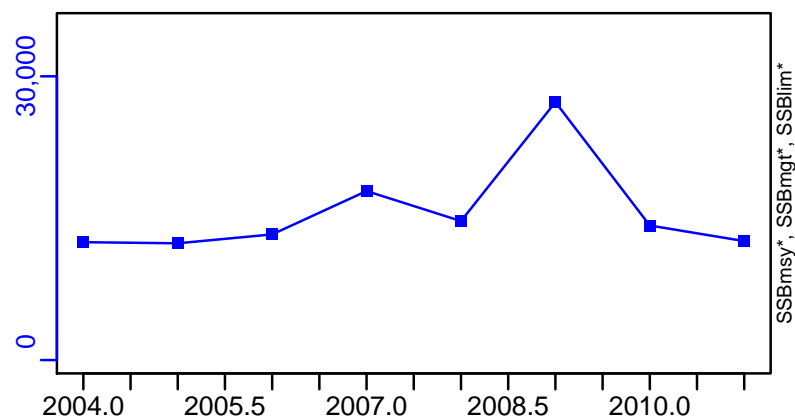

F-1/yr (1998–2011–BANOB1)

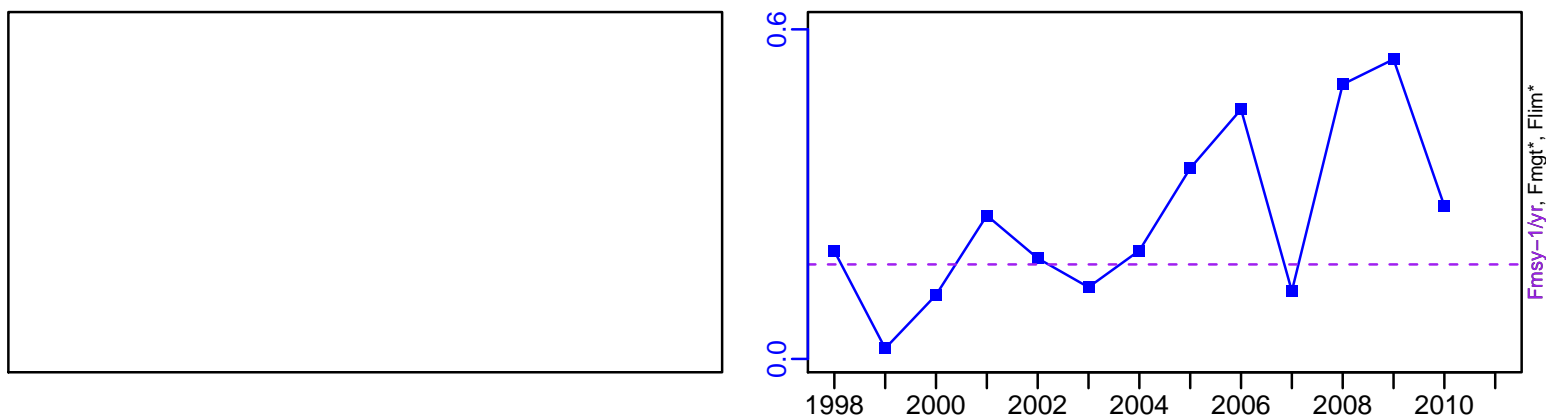

ER-calc-ratio (1998–2011–BANOB1)

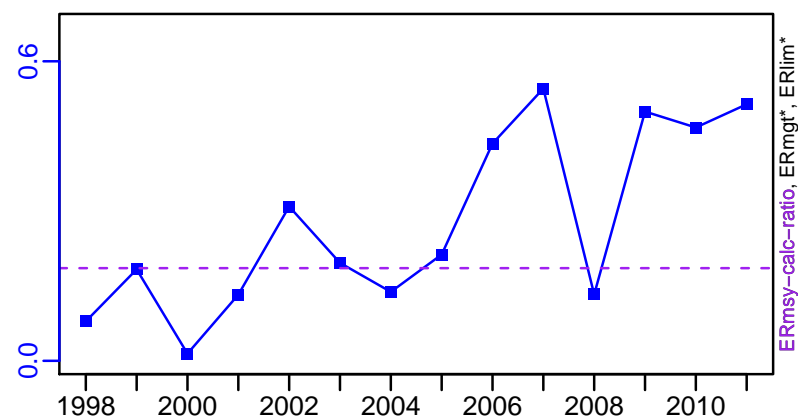

R-E00 (2004–2011–OSIO)

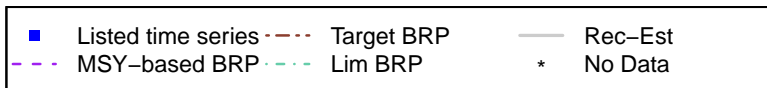
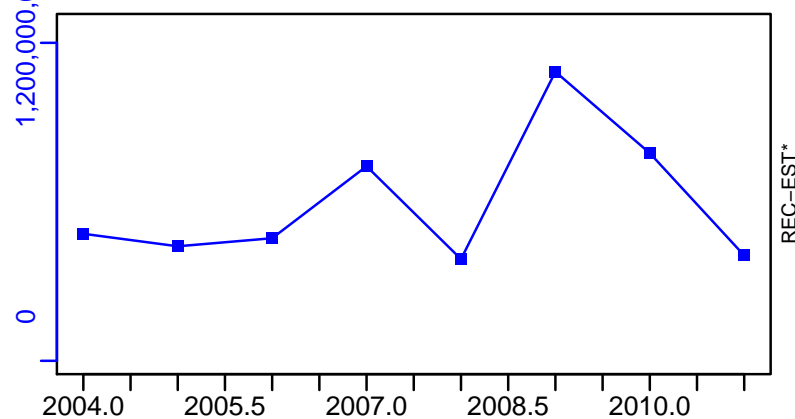

Anchovy South of Sicily [ANCHMEDGSA16]

TC-MT, TL*, RecC* (1998–2011–BANOB)

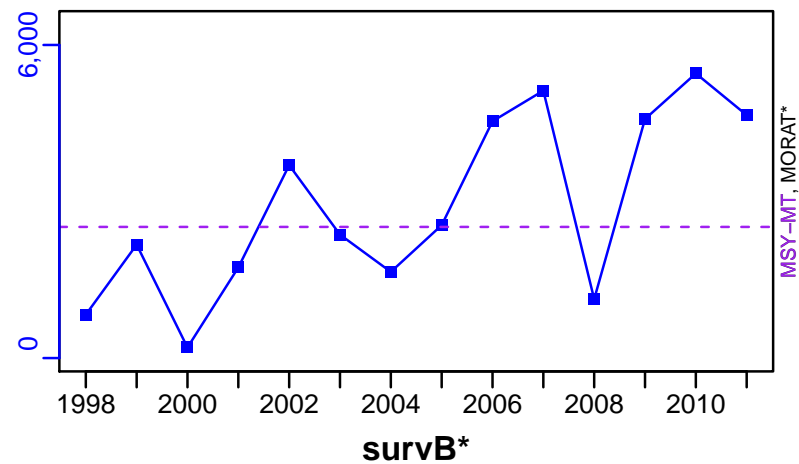

TAC*, Cpair*, Cadv*



CPUE*



EFFORT*



TC-MT/MSY-MT, CdivMEANC-ratio, (1998–2011–BANOB)

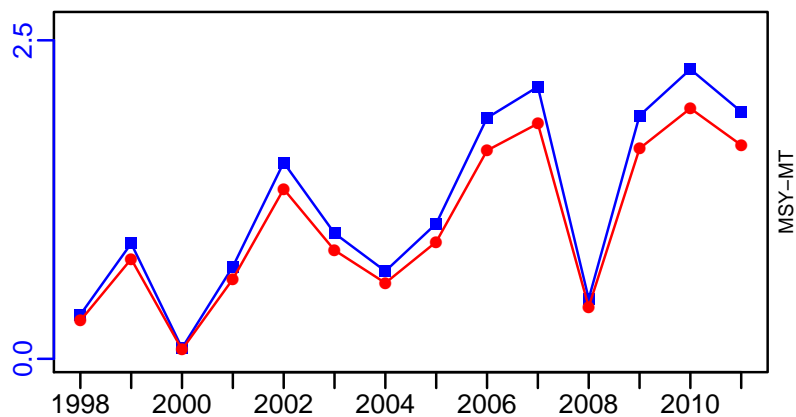

- 1st listed time series
- 2nd listed time series
- 3rd listed time series
- MSY
- MORAT
- No Data

Anchovy Adriatic Sea (GSA 17,18) [ANCHMEDGSA17-18]

Metadata	
Scientific Name	Engraulis encrasicolus
Current Assess ID	STECF-ANCHMEDGSA17-18-1975-2015-OSIO
Area	Adriatic Sea (GSA 17,18)
Management Authority	General Fisheries Council for the Mediterranean, DG MARE, and national states
Assessor	Scientific, Technical and Economic Committee for Fisheries
Asmts in RAM	2015, 2013

Reference Points			
Type	ID	Asmt Year	Value
TBmsy	-	-	-
SSBmsy	-	-	-
Fmsy	Fmsy-1/yr	2015	0.48
ERmsy	-	-	-
TBmgt	-	-	-
SSBmgt	-	-	-
Fmgt	Fmgt-1/yr	2015	0.48
ERmgt	-	-	-
TB0	-	-	-
SSB0	-	-	-
MSY	-	-	-
M	-	-	-
TBlim	-	-	-
SSBlim	-	-	-
Flim	-	-	-
ERlim	-	-	-

Time Series					
Type	ID	Asmt Year	Curr Value	Sex	Age
TB	TB-MT	2015	349,000	-	-
SSB	SSB-MT	2015	214,000	-	-
TN	-	-	-	-	-
R	R-E00	2015	2.93×10^{10}	-	-
F	F-1/yr	2015	1.33	-	-
ER	ER-calc-ratio	2015	0.113	-	-
TC	TC-MT	2015	39,400		
TL	TL-MT	2015	39,400		
TB/TBmsy	-	-	-		
SSB/SSBmsy	-	-	-		
F/Fmsy	F-1/yr/Fmsy-1/yr	2015	2.771		
ER/ERmsy	-	-	-		
TB/TBmgt	-	-	-		
SSB/SSBmgt	-	-	-		
F/Fmgt	F-1/yr/Fmgt-1/yr	2015	2.771		
ER/ERmgt	-	-	-		

Kobe MSY*



Kobe MGT*



Spawner Recruit (1975-2015-OSIO)

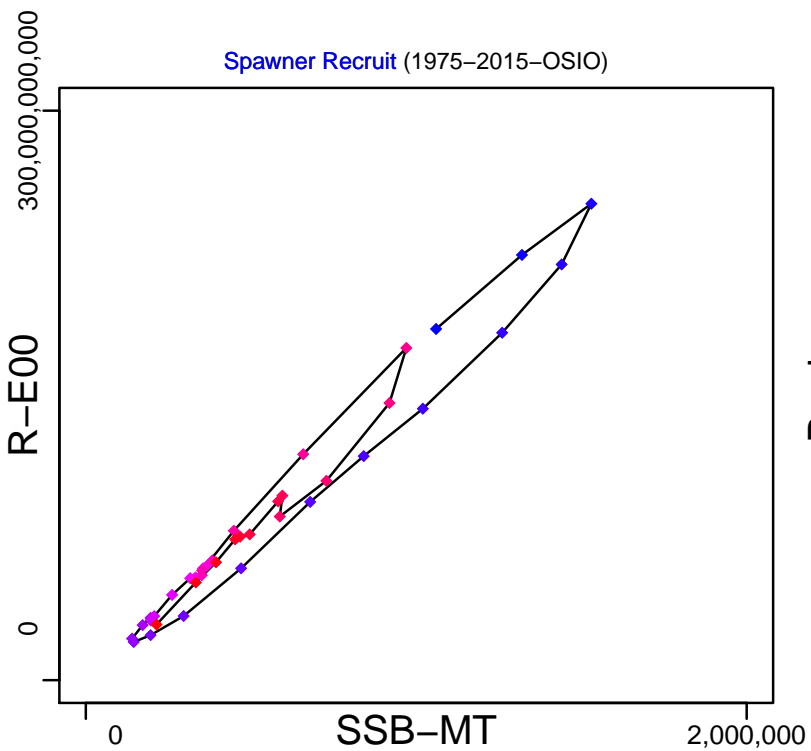

Production (1975-2015-OSIO)

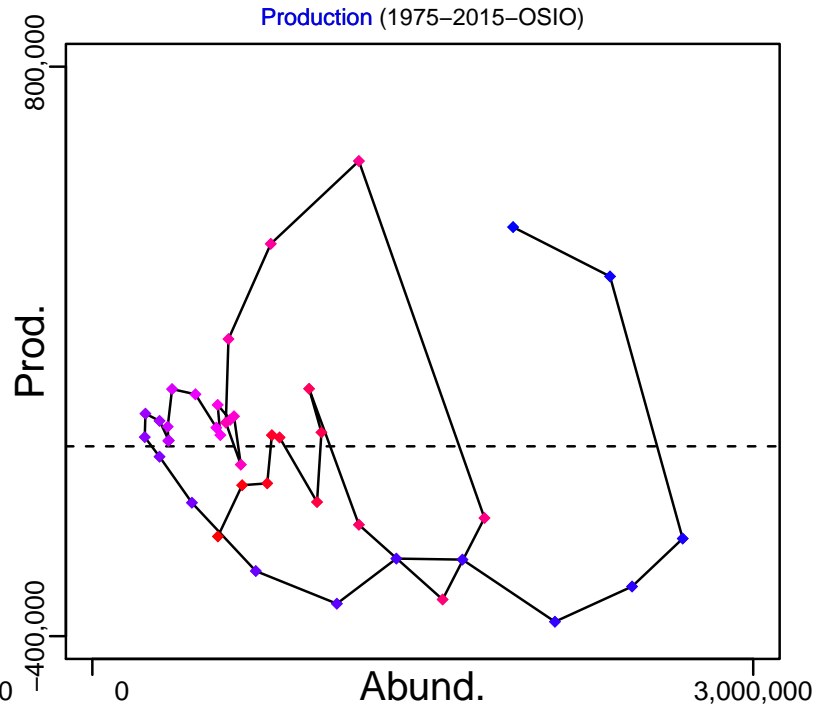

◆ Start Year ◆ End Year * No Data

Anchovy Adriatic Sea (GSA 17,18) [ANCHMEDGSA17-18]

TB-MT (1975-2015-OSIO)

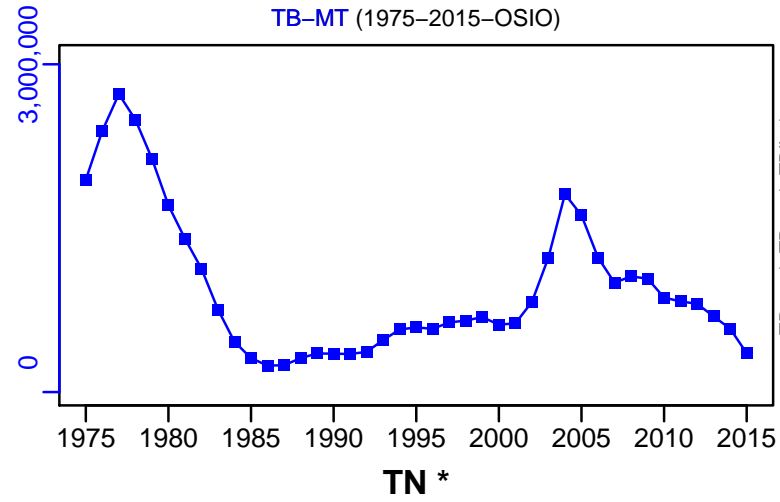

SSB-MT (1975-2015-OSIO)

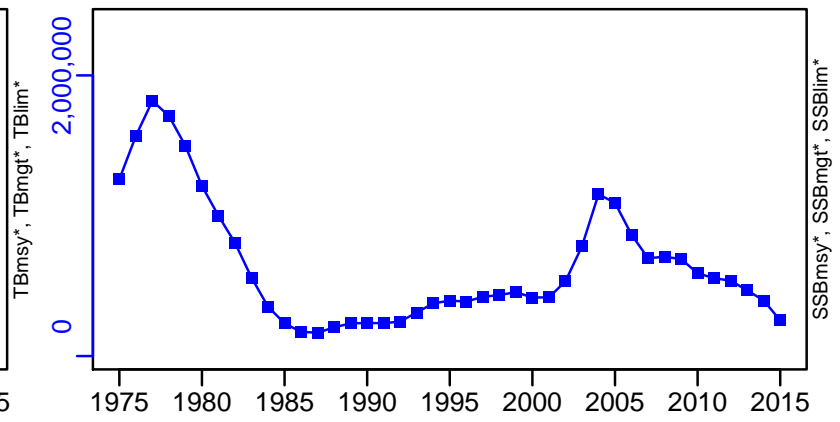

TN *



F-1/yr (1975-2015-OSIO)

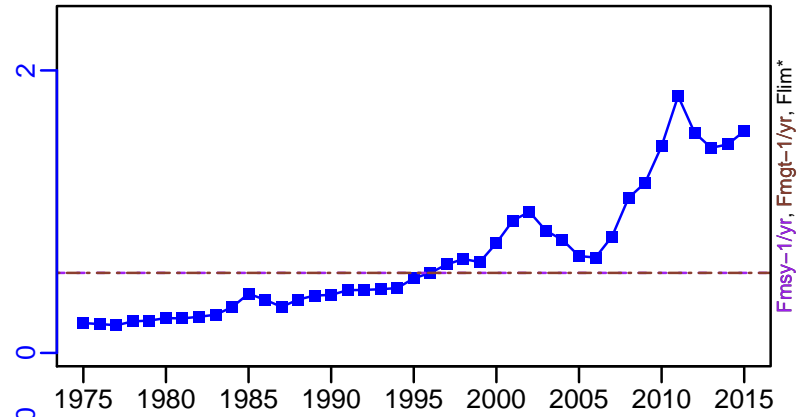

ER-calc-ratio (1975-2015-OSIO)

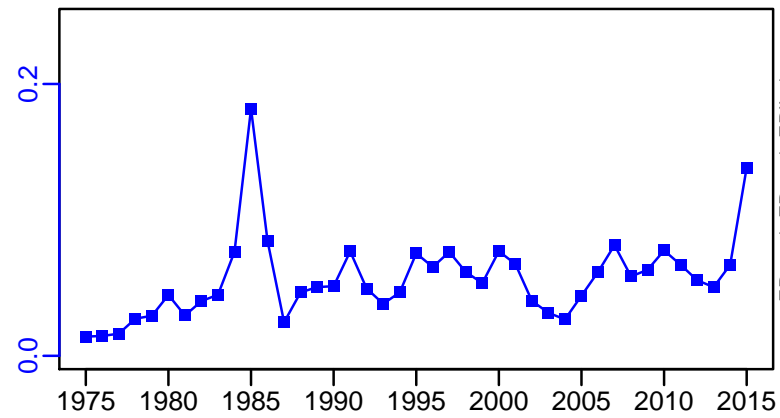

R-E00 (1975-2015-OSIO)

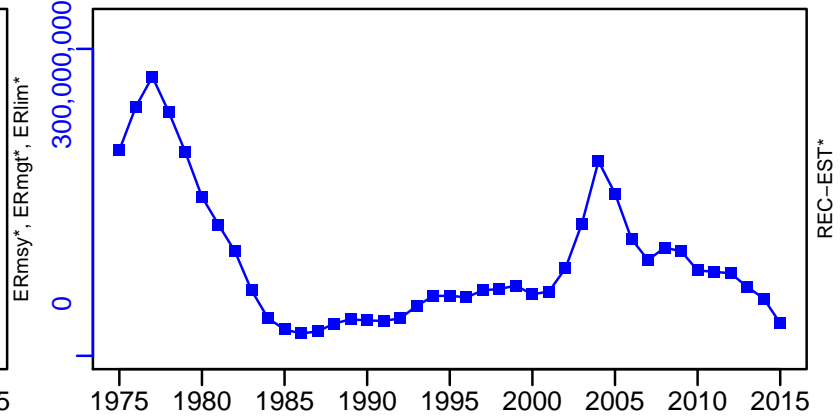

Anchovy Adriatic Sea (GSA 17,18) [ANCHMEDGSA17-18]

TC-MT, TL-MT, RecC* (1975-2015-OSIO)

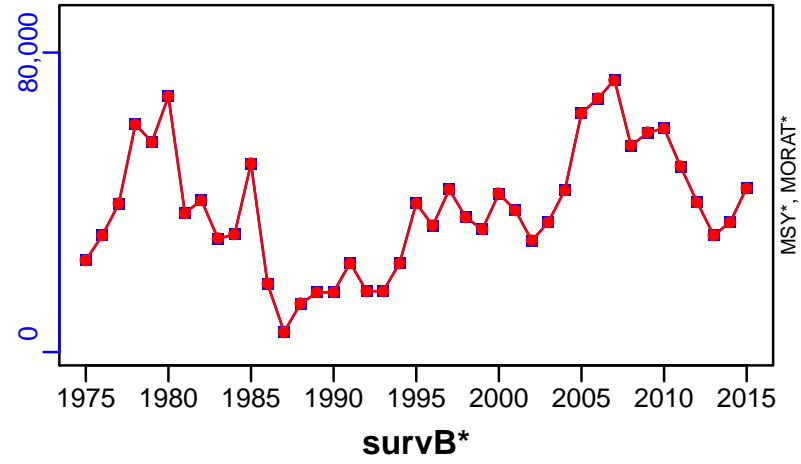

TAC*, Cpair*, Cadv*



CPUE*



EFFORT*



CdivMSY*

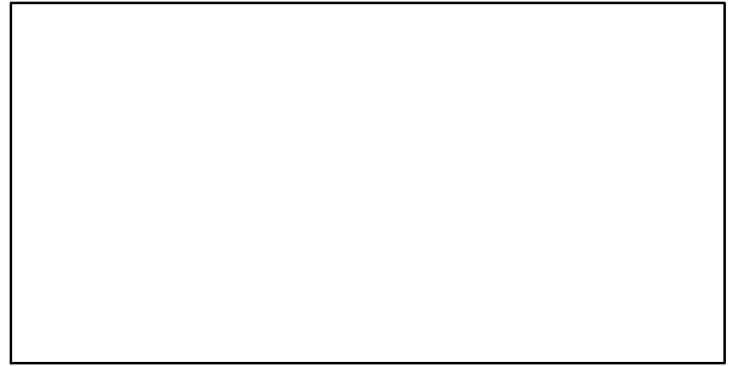

■ 1st listed time series ▲ 3rd listed time series — MORAT
● 2nd listed time series - - - MSY * No Data

Anchovy Western Ionian Sea [ANCHMEDGSA19]

Metadata	
Scientific Name	Engraulis encrasicolus
Current Assess ID	STECF-ANCHMEDGSA19-2006-2012-OSIO
Area	Western Ionian Sea
Management Authority	General Fisheries Council for the Mediterranean, DG MARE, and national states
Assessor	Scientific, Technical and Economic Committee for Fisheries
Asmts in RAM	2012

Reference Points			
Type	ID	Asmt Year	Value
TBmsy	-	-	-
SSBmsy	-	-	-
Fmsy	-	-	-
ERmsy	-	-	-
TBmgt	-	-	-
SSBmgt	-	-	-
Fmgt	-	-	-
ERmgt	-	-	-
TB0	-	-	-
SSB0	-	-	-
MSY	-	-	-
M	-	-	-
TBlim	-	-	-
SSBlim	-	-	-
Flim	-	-	-
ERlim	-	-	-

Time Series					
Type	ID	Asmt Year	Curr Value	Sex	Age
TB	-	-	-	-	-
SSB	-	-	-	-	-
TN	-	-	-	-	-
R	-	-	-	-	-
F	-	-	-	-	-
ER	-	-	-	-	-
TC	TC-MT	2012	817		
TL	-	-	-		
TB/TBmsy	-	-	-		
SSB/SSBmsy	-	-	-		
F/Fmsy	-	-	-		
ER/ERmsy	-	-	-		
TB/TBmgt	-	-	-		
SSB/SSBmgt	-	-	-		
F/Fmgt	-	-	-		
ER/ERmgt	-	-	-		

Kobe MSY*



Kobe MGT*



Spawner Recruit*



Production*



◆ Start Year ◆ End Year * No Data

TB*



SSB*



TN *



F*



ER*



Recruits*



Anchovy Western Ionian Sea [ANCHMEDGSA19]

TC-MT, TL*, RecC* (2006–2012–OSIO)

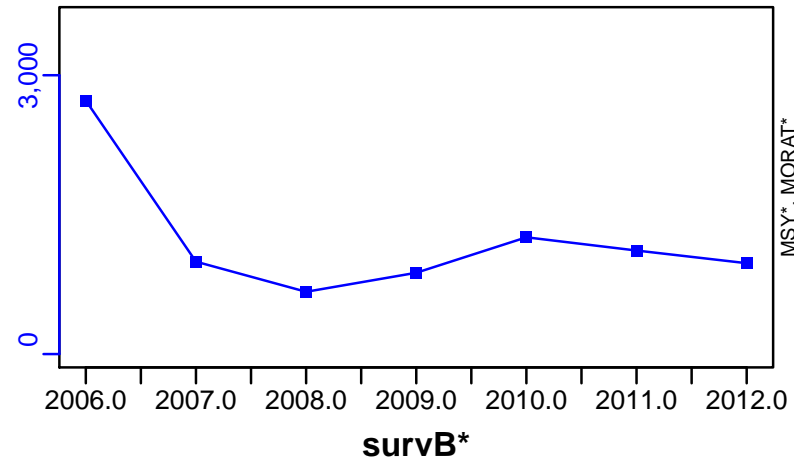

TAC*, Cpair*, Cadv*



CPUE*



EFFORT*



CdivMSY*



Anchovy Eastern Ionian Sea [ANCHMEDGSA20]

Metadata	
Scientific Name	Engraulis encrasicolus
Current Assess ID	STECF-ANCHMEDGSA20-2000-2008-OSIO
Area	Eastern Ionian Sea
Management Authority	General Fisheries Council for the Mediterranean, DG MARE, and national states
Assessor	Scientific, Technical and Economic Committee for Fisheries
Asmts in RAM	2008

Reference Points			
Type	ID	Asmt Year	Value
TBmsy	-	-	-
SSBmsy	-	-	-
Fmsy	-	-	-
ERmsy	-	-	-
TBmgt	-	-	-
SSBmgt	-	-	-
Fmgt	-	-	-
ERmgt	-	-	-
TB0	-	-	-
SSB0	-	-	-
MSY	-	-	-
M	-	-	-
TBlim	-	-	-
SSBlim	-	-	-
Flim	-	-	-
ERlim	-	-	-

Time Series					
Type	ID	Asmt Year	Curr Value	Sex	Age
TB	-	-	-	-	-
SSB	SSB-MT	2008	1190	-	-
TN	-	-	-	-	-
R	R-E00	2008	6.35×10^8	-	-
F	F-1/yr	2008	0.814	-	-
ER	-	-	-	-	-
TC	TC-MT	2008	1310		
TL	-	-	-		
TB/TBmsy	-	-	-		
SSB/SSBmsy	-	-	-		
F/Fmsy	-	-	-		
ER/ERmsy	-	-	-		
TB/TBmgt	-	-	-		
SSB/SSBmgt	-	-	-		
F/Fmgt	-	-	-		
ER/ERmgt	-	-	-		

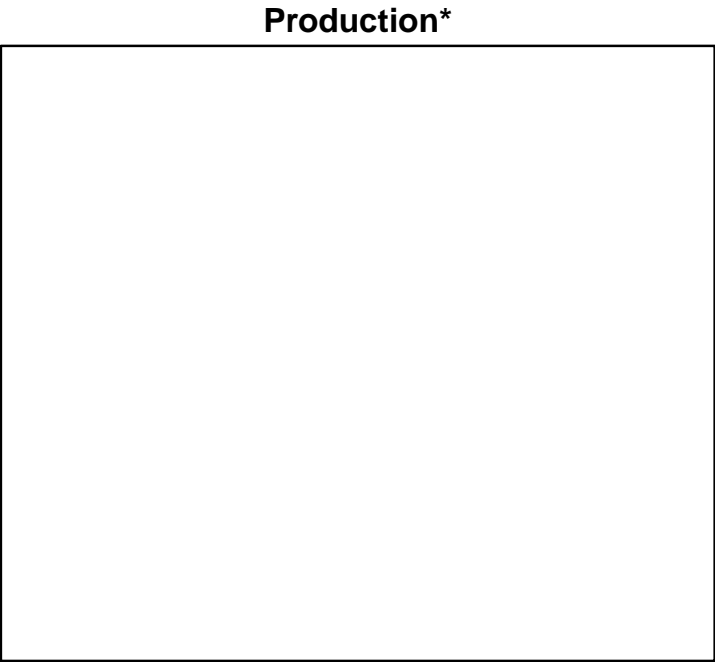
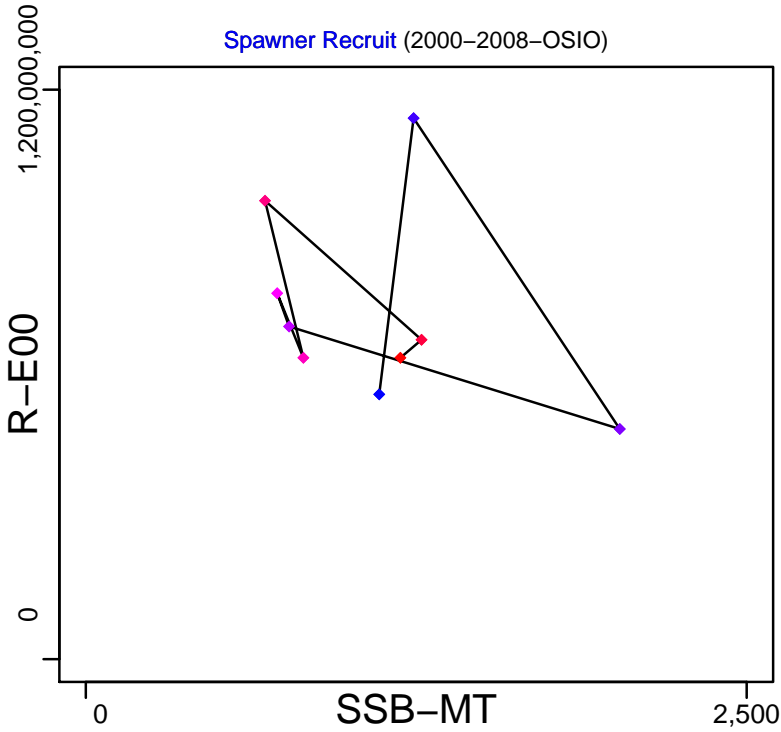
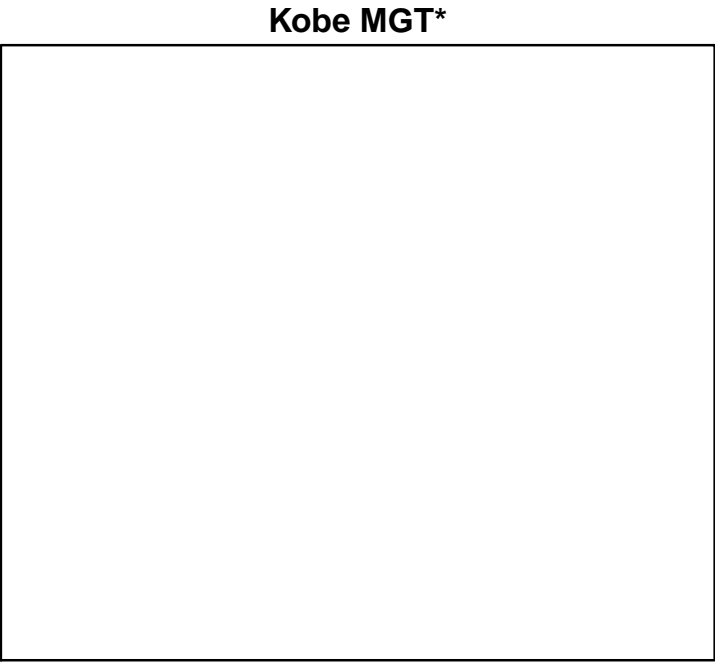

◆ Start Year ◆ End Year * No Data

Anchovy Eastern Ionian Sea [ANCHMEDGSA20]

TB*



SSB-MT (2000–2008–OSIO)

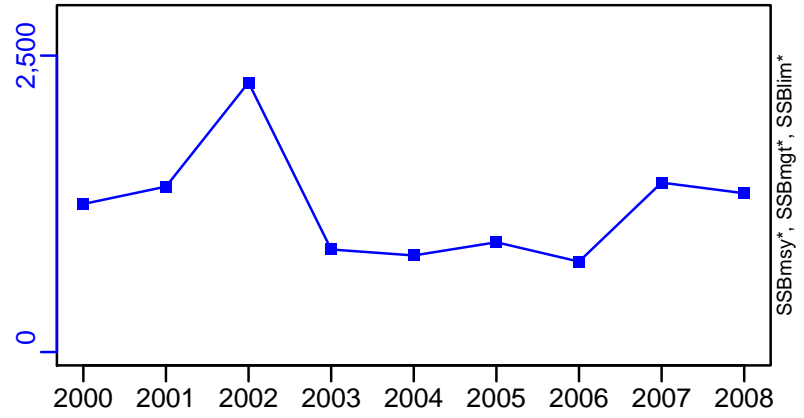

TN *



F-1/yr (2000–2008–OSIO)

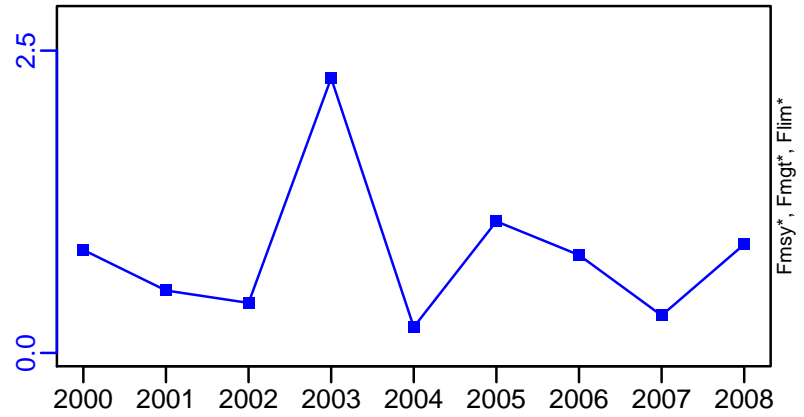

ER*



R-E00 (2000–2008–OSIO)

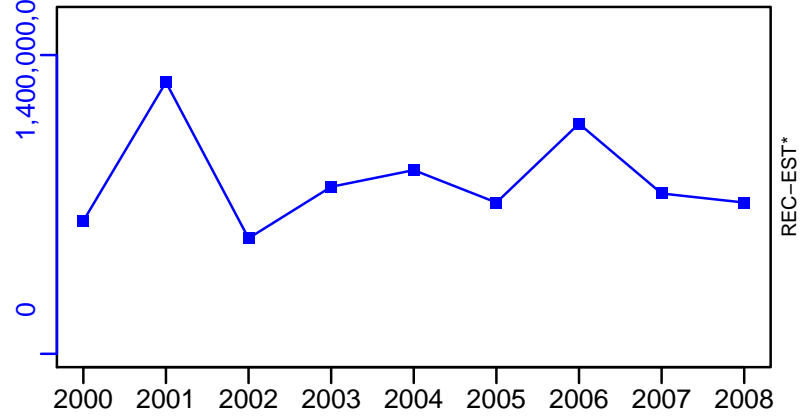

Anchovy Eastern Ionian Sea [ANCHMEDGSA20]

TC-MT, TL*, RecC* (2000–2008–OSIO)

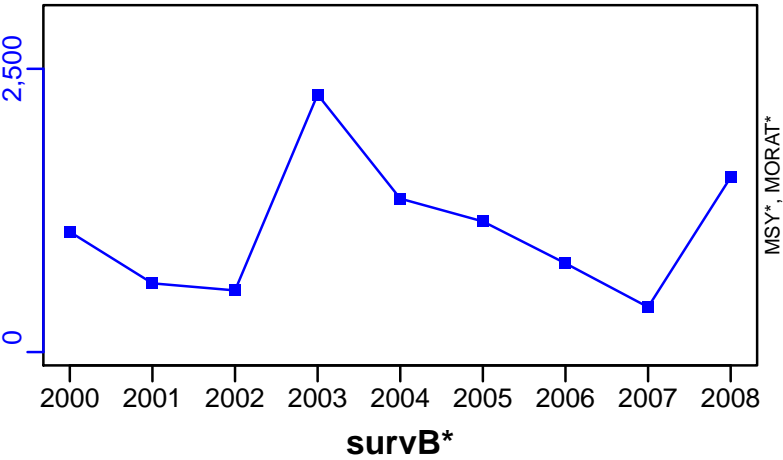

TAC*, Cpair*, Cadv*



CPUE*



EFFORT*



CdivMSY*

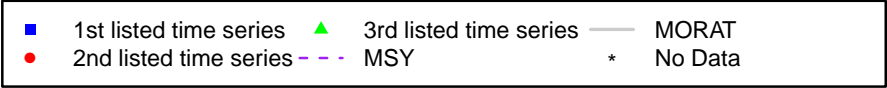

Anchovy Aegean Sea [ANCHMEDGSA22]

Metadata	
Scientific Name	Engraulis encrasicolus
Current Assess ID	STECF-ANCHMEDGSA22-2000-2008-OSIO
Area	Aegean Sea
Management Authority	General Fisheries Council for the Mediterranean, DG MARE, and national states
Assessor	Scientific, Technical and Economic Committee for Fisheries
Asmts in RAM	2008

Reference Points			
Type	ID	Asmt Year	Value
TBmsy	-	-	-
SSBmsy	-	-	-
Fmsy	-	-	-
ERmsy	-	-	-
TBmgt	-	-	-
SSBmgt	-	-	-
Fmgt	-	-	-
ERmgt	-	-	-
TB0	-	-	-
SSB0	-	-	-
MSY	-	-	-
M	-	-	-
TBlim	-	-	-
SSBlim	-	-	-
Flim	-	-	-
ERlim	-	-	-

Time Series					
Type	ID	Asmt Year	Curr Value	Sex	Age
TB	-	-	-	-	-
SSB	SSB-MT	2008	25,600	-	-
TN	-	-	-	-	-
R	R-E00	2008	3.84×10^{10}	-	-
F	F-1/yr	2008	0.576	-	-
ER	-	-	-	-	-
TC	TC-MT	2008	24,500		
TL	-	-	-		
TB/TBmsy	-	-	-		
SSB/SSBmsy	-	-	-		
F/Fmsy	-	-	-		
ER/ERmsy	-	-	-		
TB/TBmgt	-	-	-		
SSB/SSBmgt	-	-	-		
F/Fmgt	-	-	-		
ER/ERmgt	-	-	-		

Kobe MSY*

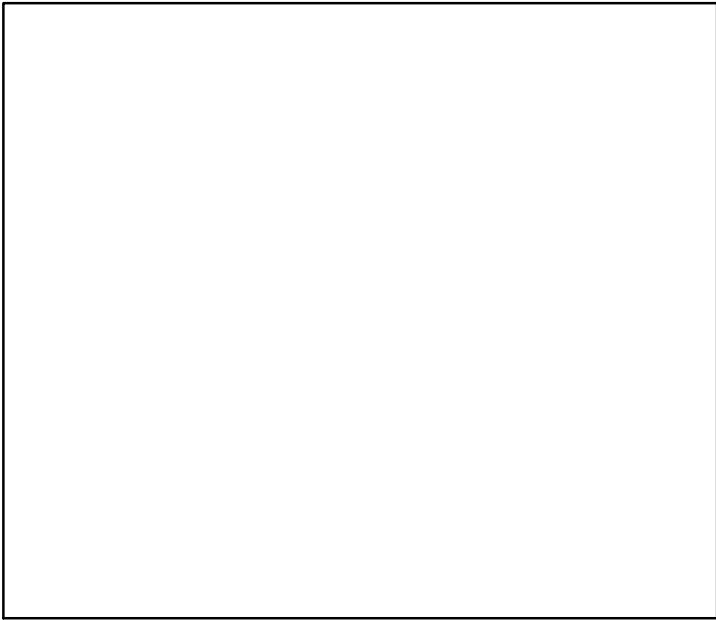

Kobe MGT*



Spawner Recruit (2000–2008–OSIO)

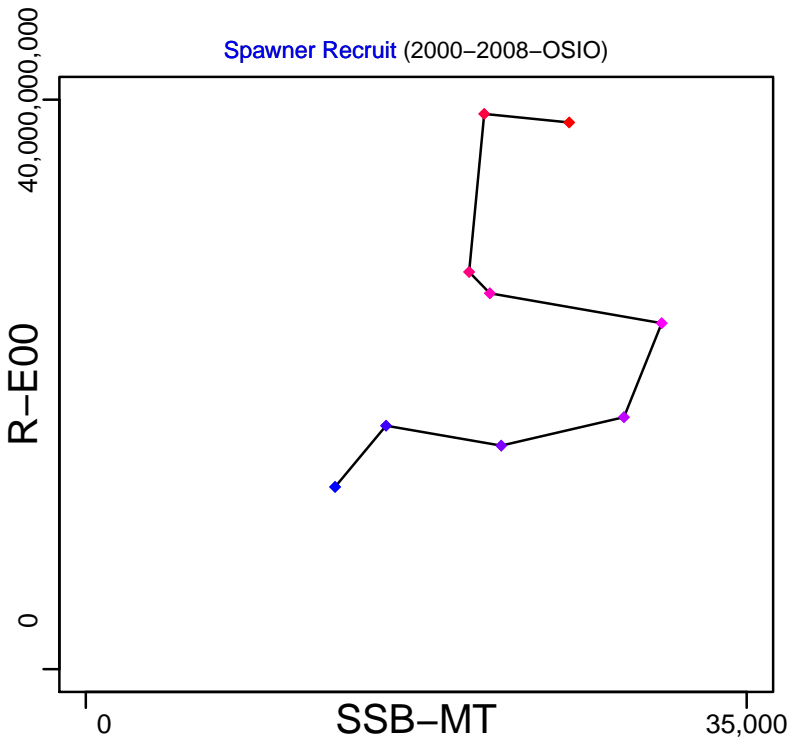

Production*

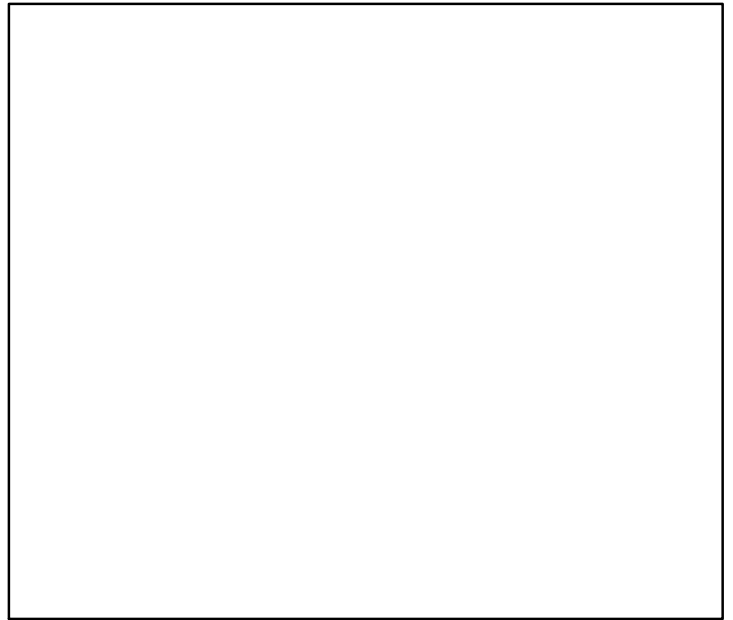

◆ Start Year ◆ End Year * No Data

Anchovy Aegean Sea [ANCHMEDGSA22]

TB*

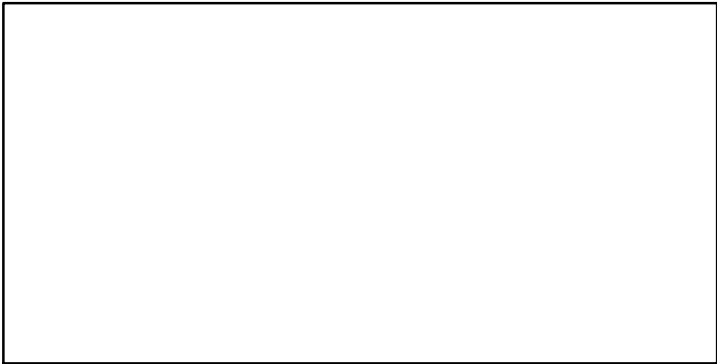

SSB-MT (2000–2008–OSIO)

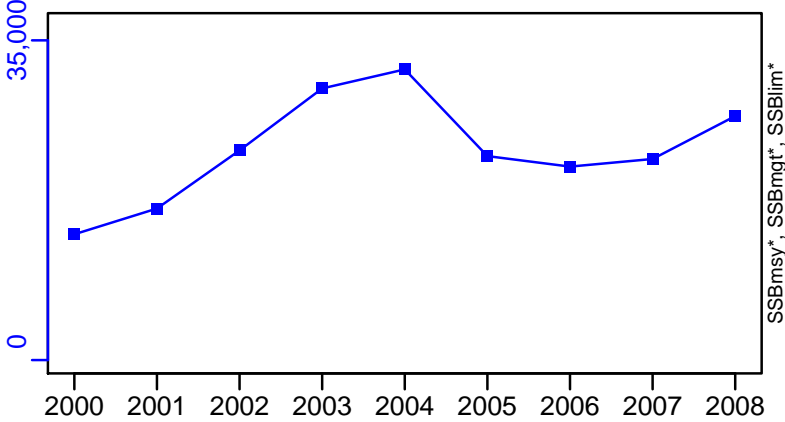

TN *



F-1/yr (2000–2008–OSIO)

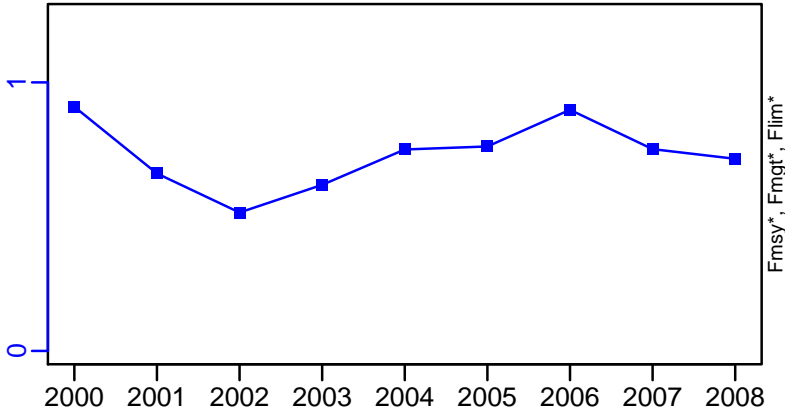

ER*



R-E00 (2000–2008–OSIO)

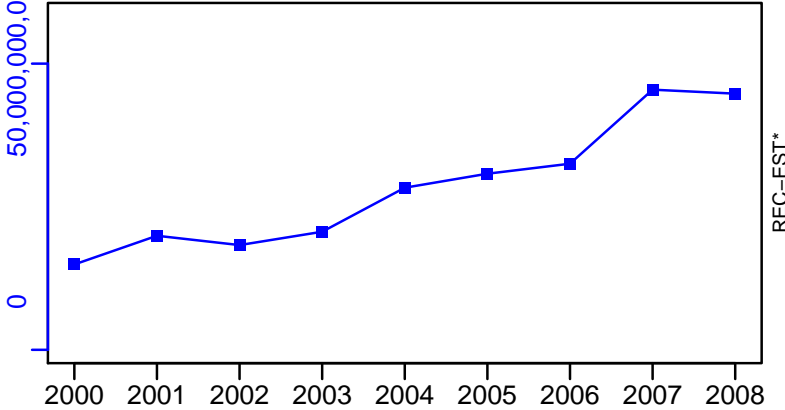

Anchovy Aegean Sea [ANCHMEDGSA22]

TC-MT, TL*, RecC* (2000–2008–OSIO)

TAC*, Cpair*, Cadv*

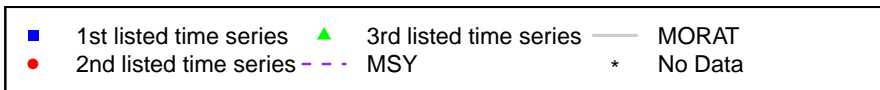
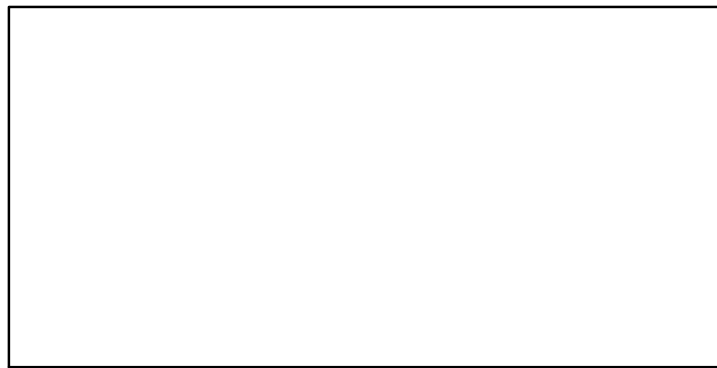
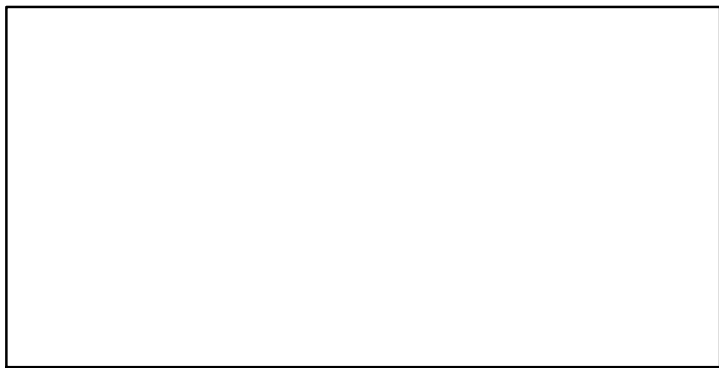
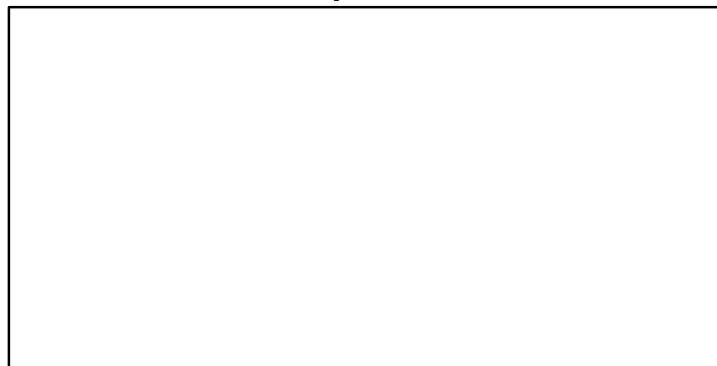
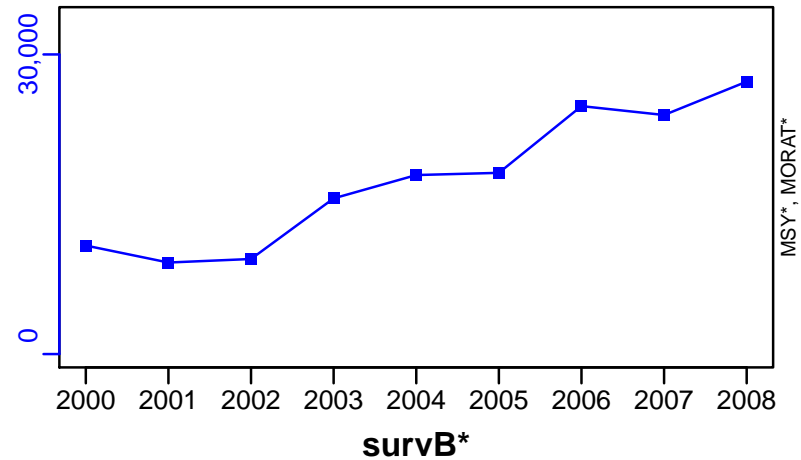

Anchovy Black Sea [ANCHMEDGSA29]

Metadata	
Scientific Name	Engraulis encrasicolus
Current Assess ID	STECF-ANCHMEDGSA29-1988-2014-OSIO
Area	Black Sea
Management Authority	General Fisheries Council for the Mediterranean, DG MARE, and national states
Assessor	Scientific, Technical and Economic Committee for Fisheries
Asmts in RAM	2014

Reference Points			
Type	ID	Asmt Year	Value
TBmsy	-	-	-
SSBmsy	-	-	-
Fmsy	Fmsy-1/yr	2014	0.49
ERmsy	-	-	-
TBmgt	-	-	-
SSBmgt	-	-	-
Fmgt	Fmgt-1/yr	2014	0.49
ERmgt	-	-	-
TB0	-	-	-
SSB0	-	-	-
MSY	-	-	-
M	-	-	-
TBlim	-	-	-
SSBlim	-	-	-
Flim	-	-	-
ERlim	-	-	-

Time Series					
Type	ID	Asmt Year	Curr Value	Sex	Age
TB	-	-	-	-	-
SSB	SSB-MT	2014	416,000	-	1+
TN	-	-	-	-	-
R	R-E00	2014	1.68×10^{11}	-	-
F	F-1/yr	2014	0.924	-	-
ER	-	-	-	-	-
TC	TC-MT	2014	157,000		
TL	-	-	-		
TB/TBmsy	-	-	-		
SSB/SSBmsy	-	-	-		
F/Fmsy	F-1/yr/Fmsy-1/yr	2014	1.886		
ER/ERmsy	-	-	-		
TB/TBmgt	-	-	-		
SSB/SSBmgt	-	-	-		
F/Fmgt	F-1/yr/Fmgt-1/yr	2014	1.886		
ER/ERmgt	-	-	-		

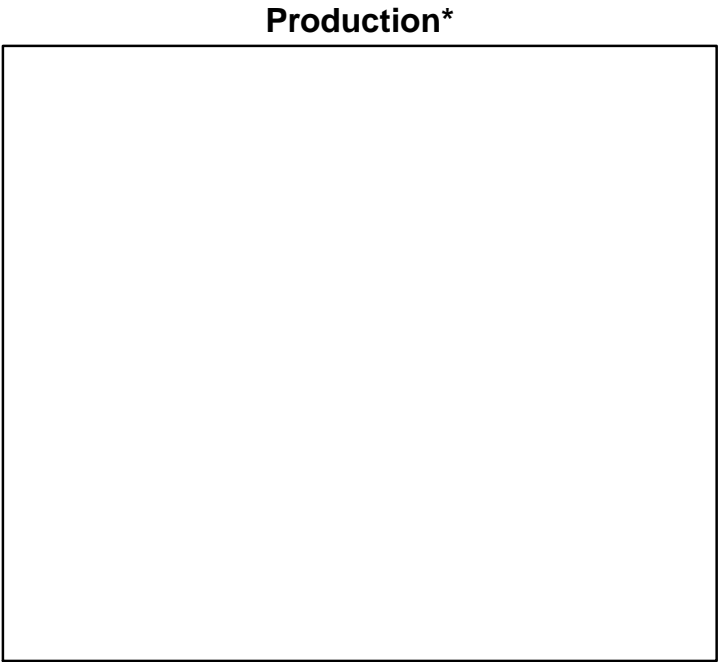
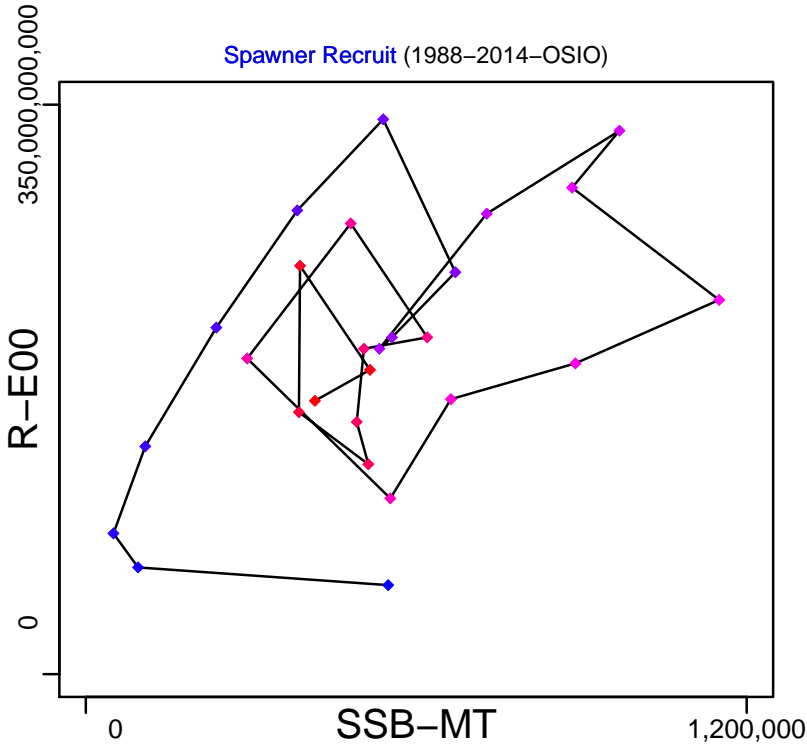
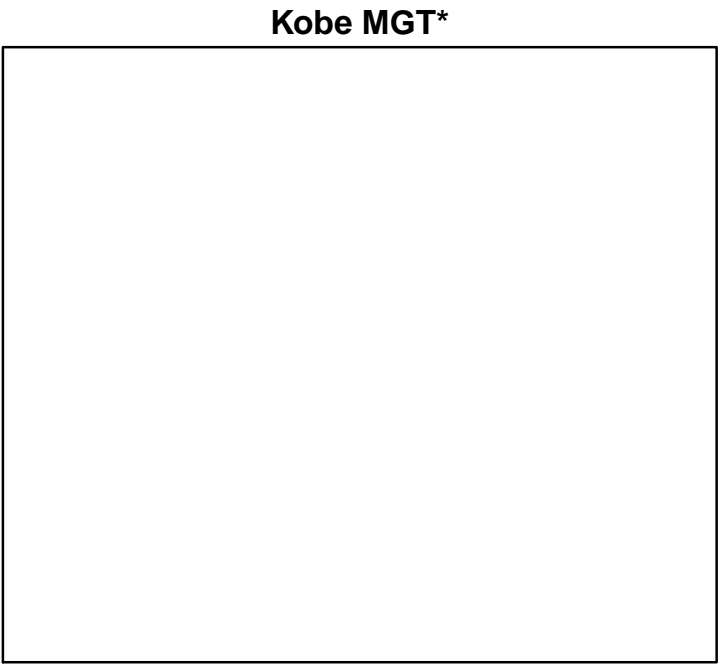
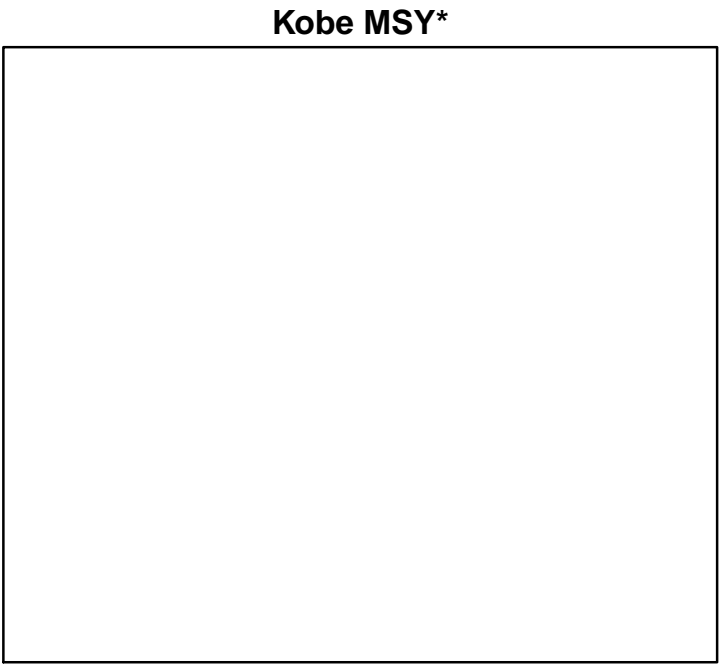

Anchovy Black Sea [ANCHMEDGSA29]

TB*



SSB-MT (1988–2014–OSIO)

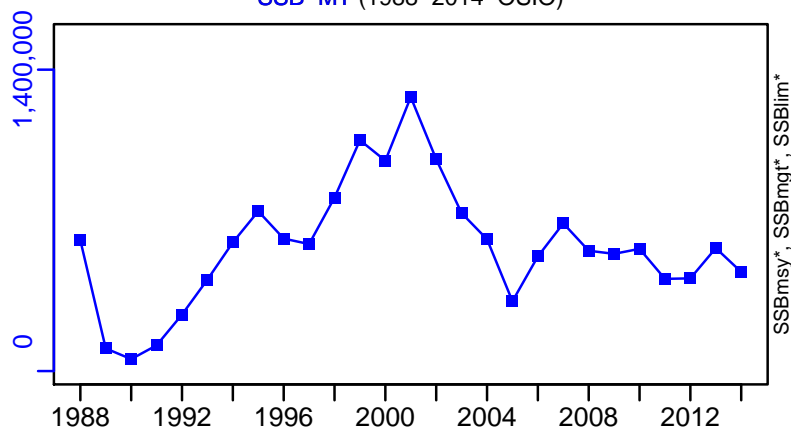

TN *



F-1/yr (1988–2014–OSIO)

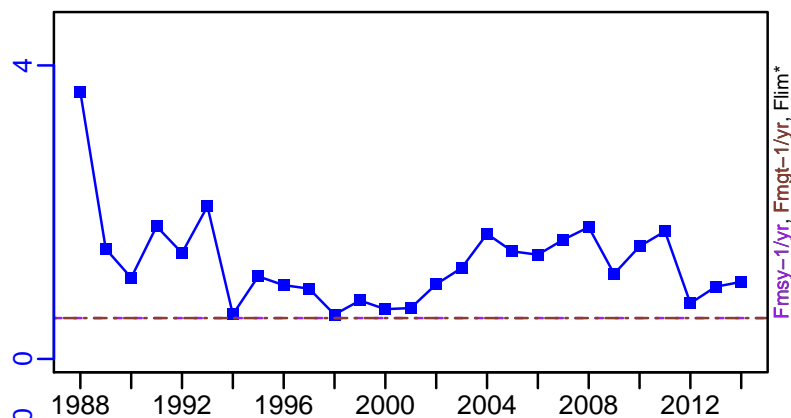

ER*



R-E00 (1988–2014–OSIO)

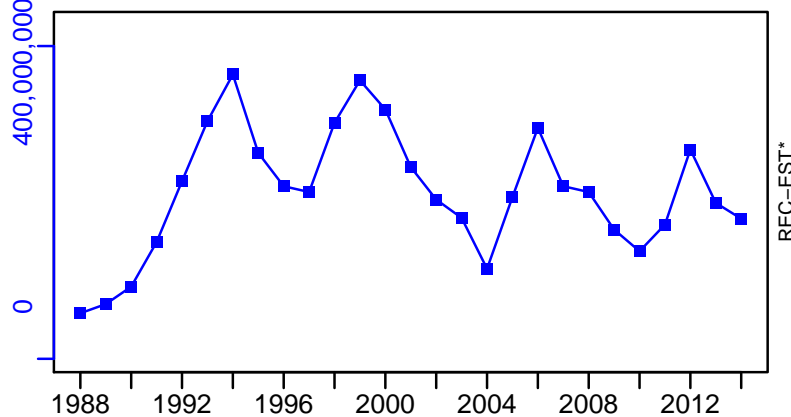

Anchovy Black Sea [ANCHMEDGSA29]

TC-MT, TL*, RecC* (1988-2014-OSIO)

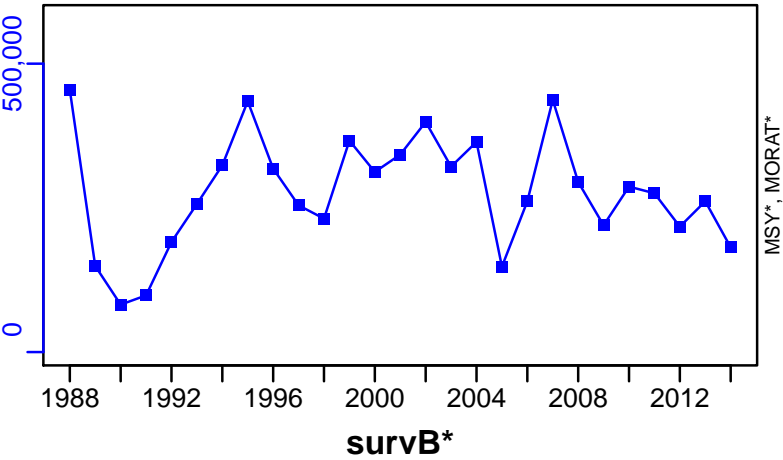

TAC*, Cpair*, Cadv*



CPUE*



EFFORT*



CdivMSY*



Anchovy Northern Spain [ANCHMEDGSA6]

Metadata	
Scientific Name	Engraulis encrasicolus
Current Assess ID	STECF-ANCHMEDGSA6-1945-2015-OSIO
Area	Northern Spain
Management Authority	General Fisheries Council for the Mediterranean, DG MARE, and national states
Assessor	Scientific, Technical and Economic Committee for Fisheries
Asmts in RAM	2015, 2009

Reference Points			
Type	ID	Asmt Year	Value
TBmsy	TBmsy-MT	2015	45,440
SSBmsy	-	-	-
Fmsy	Fmsy-1/yr	2015	0.393
ERmsy	-	-	-
TBmgt	TBmgt-MT	2015	45,440
SSBmgt	-	-	-
Fmgt	Fmgt-1/yr	2015	0.393
ERmgt	-	-	-
TB0	-	-	-
SSB0	-	-	-
MSY	-	-	-
M	-	-	-
TBlim	-	-	-
SSBlim	-	-	-
Flim	-	-	-
ERlim	-	-	-

Time Series					
Type	ID	Asmt Year	Curr Value	Sex	Age
TB	TB-MT	2015	48,200	-	-
SSB	SSB-MT	2009	26,500	-	-
TN	-	-	-	-	-
R	R-E00	2009	1.38×10^9	-	-
F	F-1/yr	2015	0.348	-	-
ER	ER-calc-ratio	2015	0.351	-	-
TC	TC-MT	2009	9810		
TL	TL-MT	2015	16,900		
TB/TBmsy	TB-MT/TBmsy-MT	2015	1.061		
SSB/SSBmsy	-	-	-		
F/Fmsy	F-1/yr/Fmsy-1/yr	2015	0.885		
ER/ERmsy	-	-	-		
TB/TBmgt	TB-MT/TBmgt-MT	2015	1.061		
SSB/SSBmgt	-	-	-		
F/Fmgt	F-1/yr/Fmgt-1/yr	2015	0.885		
ER/ERmgt	-	-	-		

Anchovy Northern Spain [ANCHMEDGSA6]

Kobe MSYpref (1945–2015–OSIO)

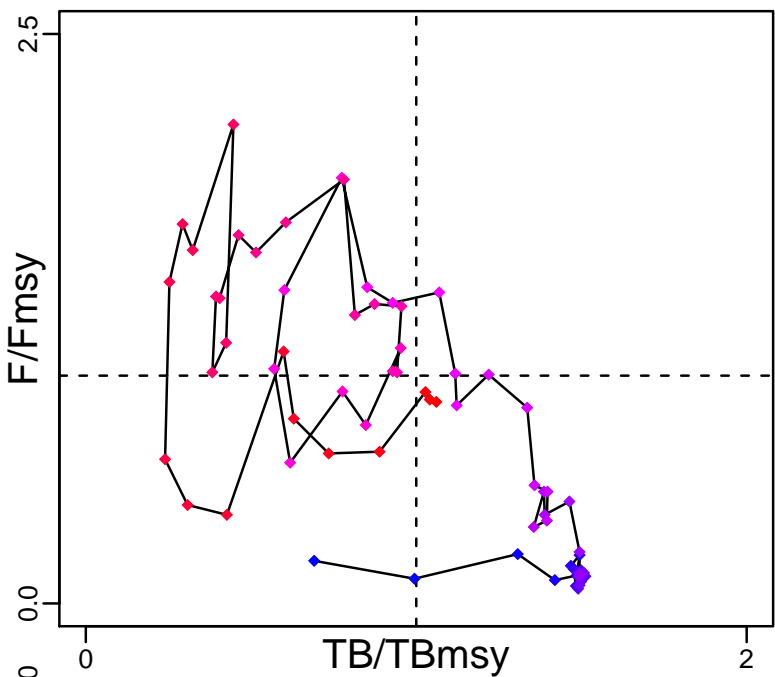

Kobe MGTpref (1945–2015–OSIO)

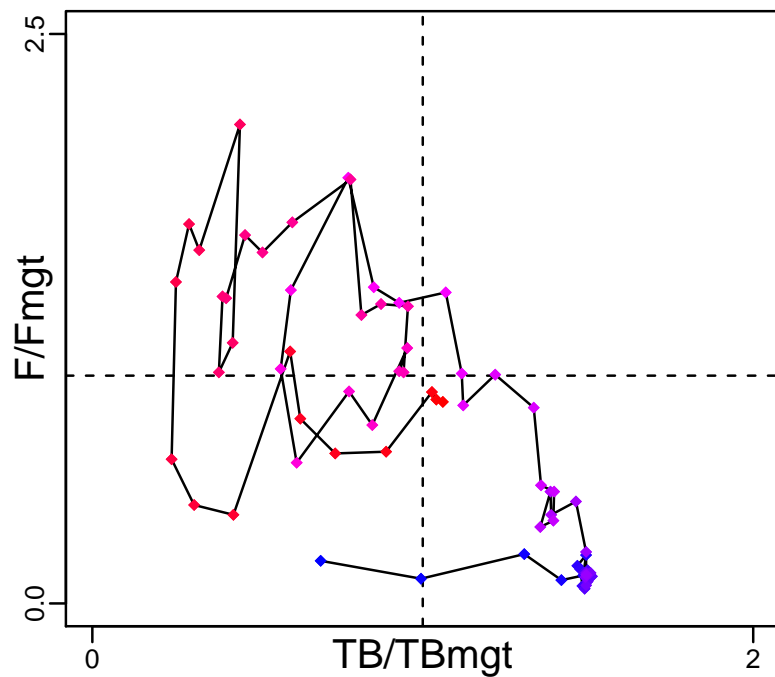

Spawner Recruit (2002–2009–OSIO)

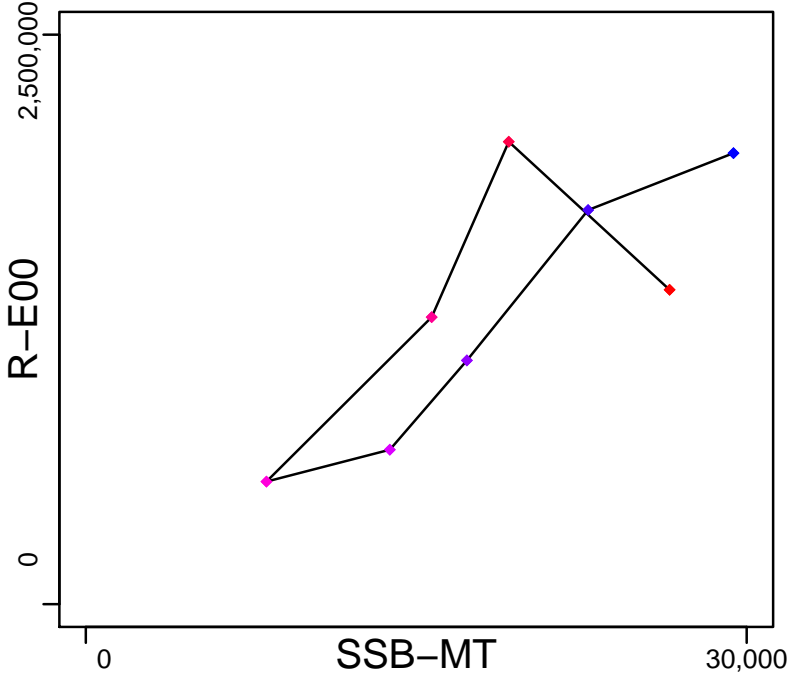

Production (1945–2015–OSIO)

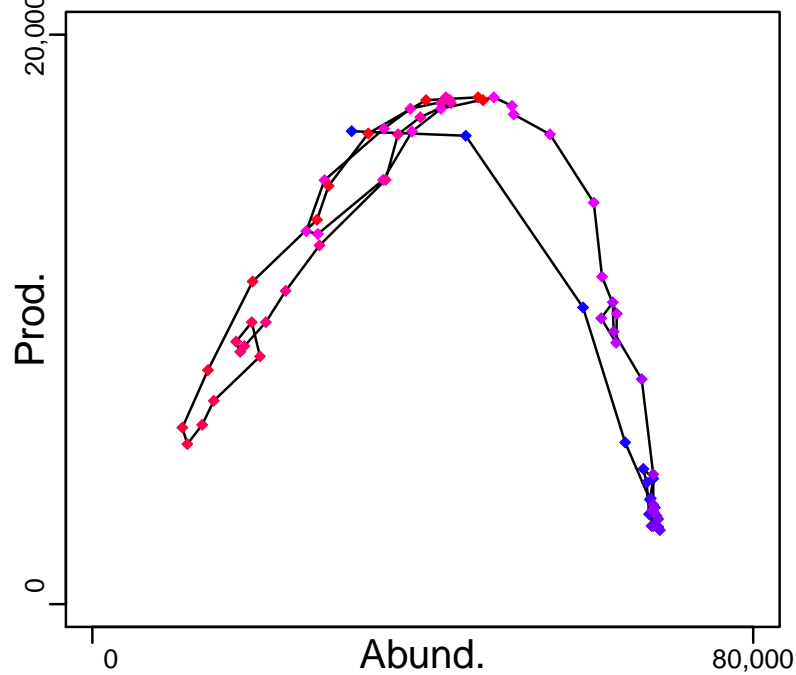

◆ Start Year ◆ End Year * No Data

Anchovy Northern Spain [ANCHMEDGSA6]

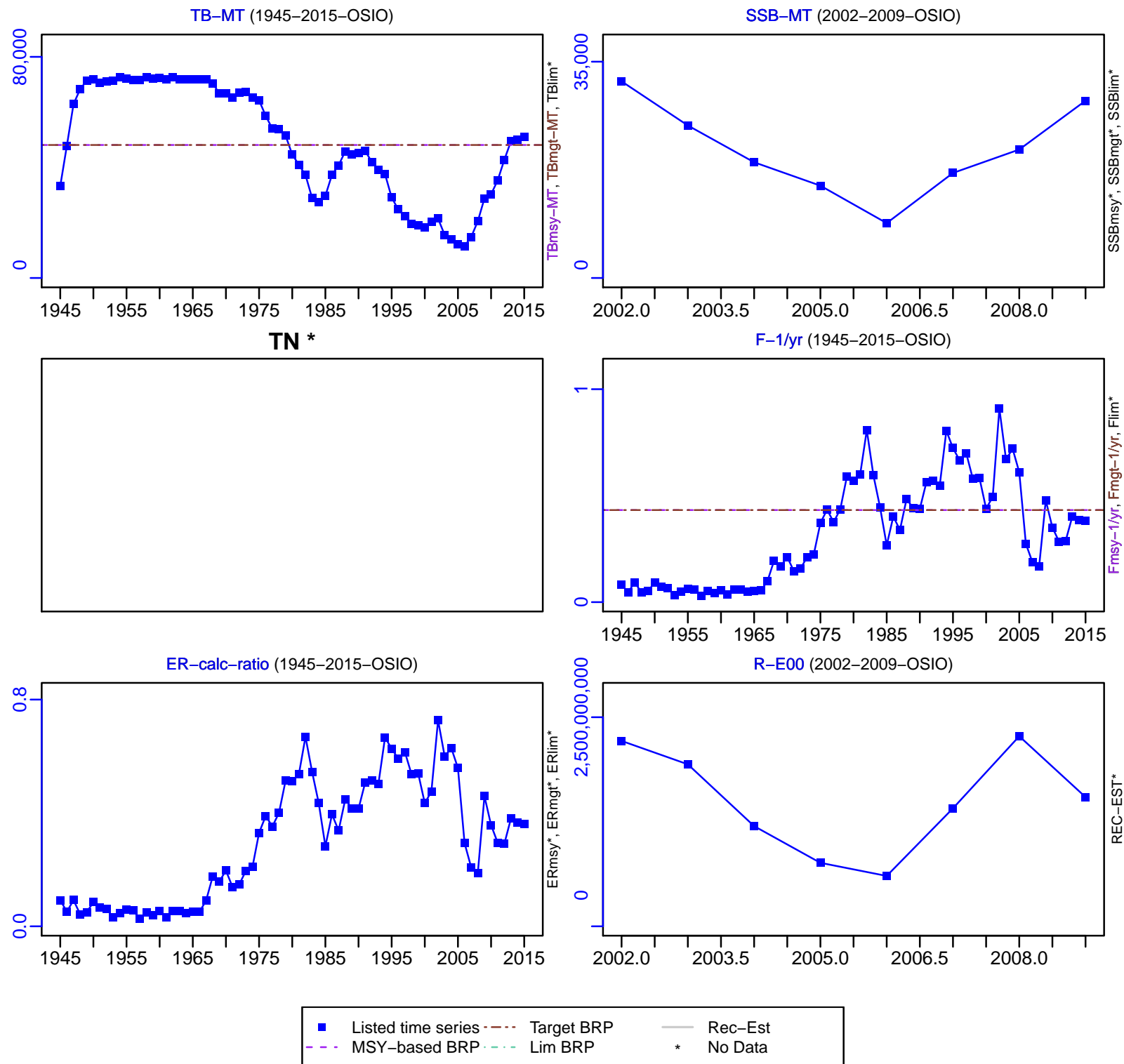

Anchovy Northern Spain [ANCHMEDGSA6]

TC-MT, TL*, RecC* (2002-2009-OSIO)

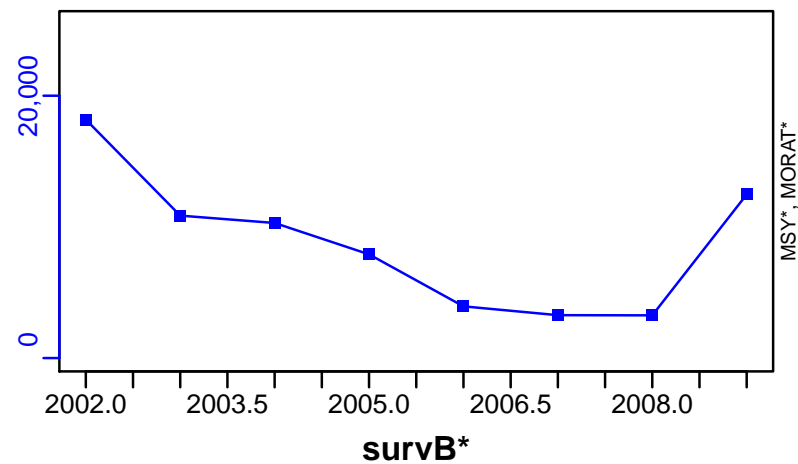

TAC*, Cpair*, Cadv*



CPUE*



EFFORT*

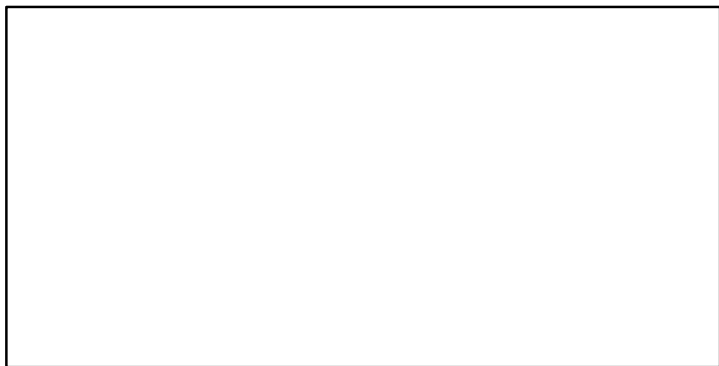

CdivMSY*

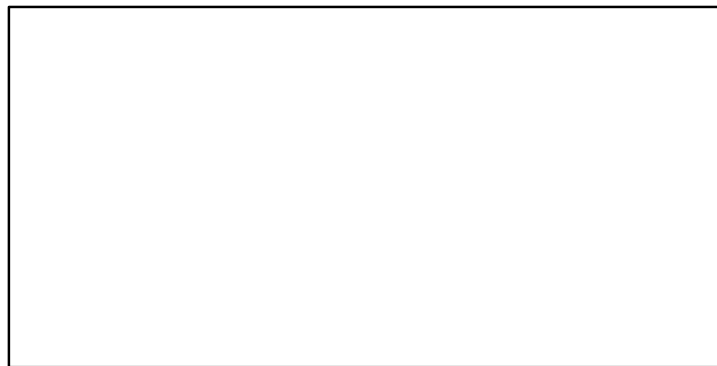

■ 1st listed time series ▲ 3rd listed time series — MORAT
● 2nd listed time series - - - MSY * No Data

Anchovy Gulf of Lions [ANCHMEDGSA7]

Metadata	
Scientific Name	Engraulis encrasicolus
Current Assess ID	IFREMER-ANCHMEDGSA7-1993-2012-BANOBI
Area	Gulf of Lions
Management Authority	General Fisheries Council for the Mediterranean, DG MARE, and national states
Assessor	French Research Institute for Exploitation of the Sea
Asmts in RAM	2012

Reference Points			
Type	ID	Asmt Year	Value
TBmsy	-	-	-
SSBmsy	-	-	-
Fmsy	-	-	-
ERmsy	-	-	-
TBmgt	-	-	-
SSBmgt	-	-	-
Fmgt	-	-	-
ERmgt	-	-	-
TB0	-	-	-
SSB0	-	-	-
MSY	-	-	-
M	-	-	-
TBlim	-	-	-
SSBlim	-	-	-
Flim	-	-	-
ERlim	-	-	-

Time Series					
Type	ID	Asmt Year	Curr Value	Sex	Age
TB	TB-MT	2012	32,800	-	-
SSB	-	-	-	-	-
TN	-	-	-	-	-
R	-	-	-	-	-
F	-	-	-	-	-
ER	ER-calc-ratio	2012	0.049	-	-
TC	-	-	-		
TL	TL-MT	2012	1770		
TB/TBmsy	-	-	-		
SSB/SSBmsy	-	-	-		
F/Fmsy	-	-	-		
ER/ERmsy	-	-	-		
TB/TBmgt	-	-	-		
SSB/SSBmgt	-	-	-		
F/Fmgt	-	-	-		
ER/ERmgt	-	-	-		

Kobe MSY*



Kobe MGT*



Spawner Recruit*



Production*



◆ Start Year ◆ End Year * No Data

Anchovy Gulf of Lions [ANCHMEDGSA7]

TB-MT (1993-2012-BANOBI)

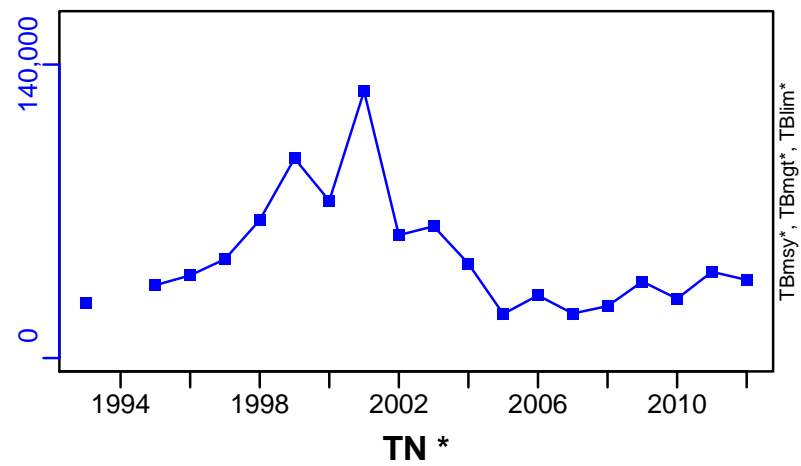

SSB*



TN *



F*



ER-calc-ratio (1993-2012-BANOBI)

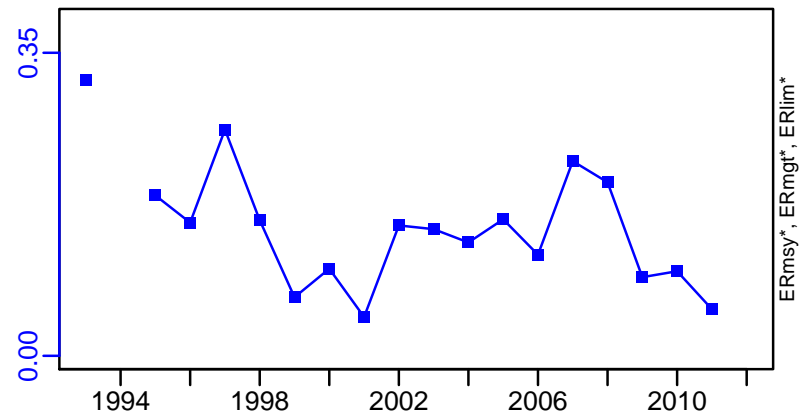

Recruits*



Anchovy Gulf of Lions [ANCHMEDGSA7]

TL-MT, TC*, RecC* (1993-2012-BANOBI)

TAC*, Cpair*, Cadv*

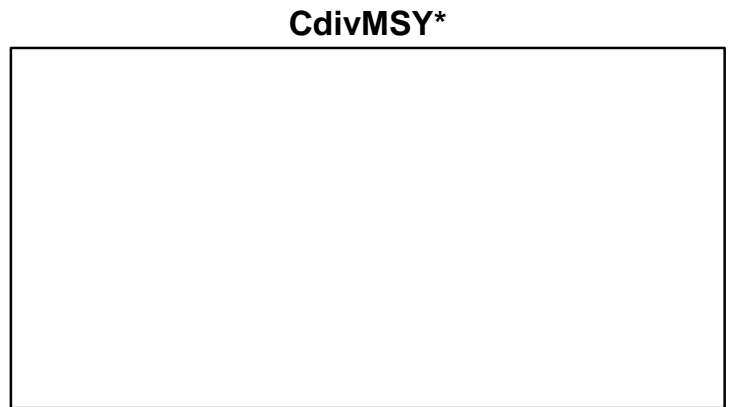
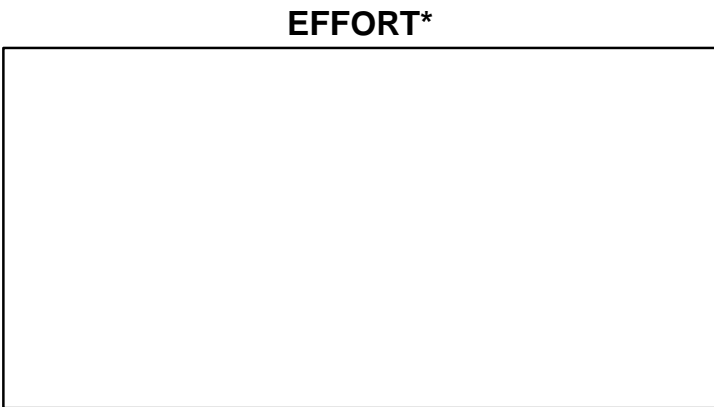
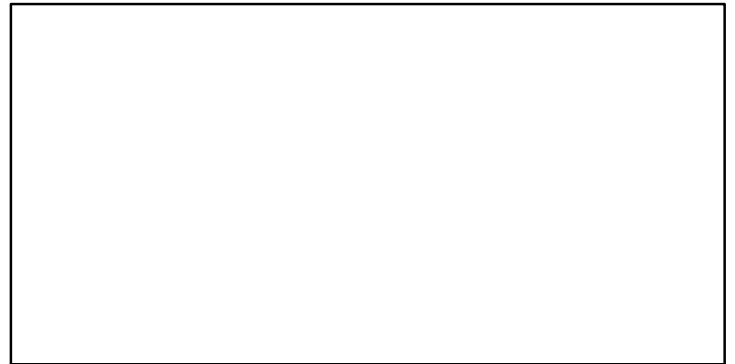
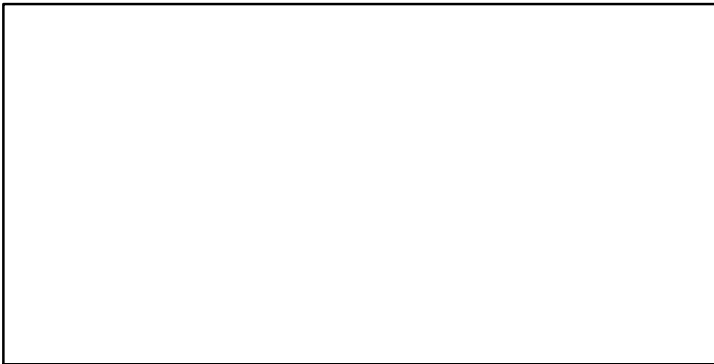
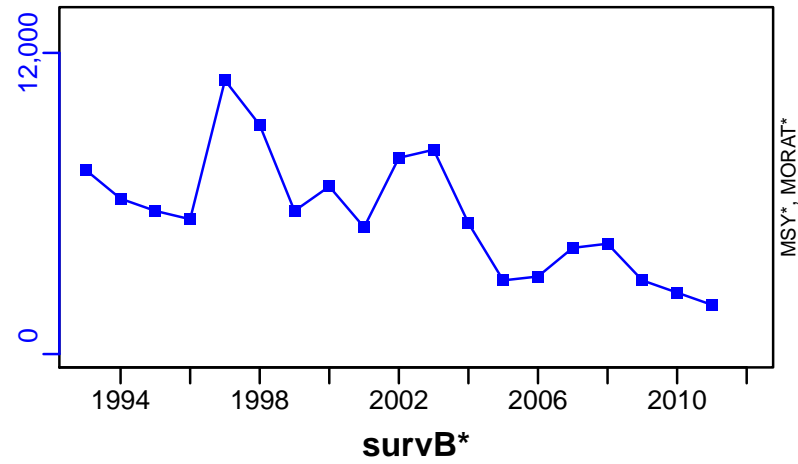

Anchovy Ligurian and North Tyrrhenian Sea [ANCHMEDGSA9]

Metadata	
Scientific Name	Engraulis encrasicolus
Current Assess ID	STECF-ANCHMEDGSA9-2006-2015-OSIO
Area	Ligurian and North Tyrrhenian Sea
Management Authority	General Fisheries Council for the Mediterranean, DG MARE, and national states
Assessor	Scientific, Technical and Economic Committee for Fisheries
Asmts in RAM	2010, 2015

Reference Points			
Type	ID	Asmt Year	Value
TBmsy	-	-	-
SSBmsy	-	-	-
Fmsy	Fmsy-1/yr	2015	0.52
ERmsy	-	-	-
TBmgt	-	-	-
SSBmgt	-	-	-
Fmgt	Fmgt-1/yr	2015	0.52
ERmgt	-	-	-
TB0	-	-	-
SSB0	-	-	-
MSY	-	-	-
M	-	-	-
TBlim	-	-	-
SSBlim	-	-	-
Flim	-	-	-
ERlim	-	-	-

Time Series					
Type	ID	Asmt Year	Curr Value	Sex	Age
TB	TB-MT	2015	17,700	-	-
SSB	SSB-MT	2015	11,000	-	-
TN	-	-	-	-	-
R	R-E00	2015	1.66×10^9	-	-
F	F-1/yr	2015	1.14	-	-
ER	ER-calc-ratio	2015	0.22	-	-
TC	TC-MT	2015	3890		
TL	TL-MT	2015	3960		
TB/TBmsy	-	-	-		
SSB/SSBmsy	-	-	-		
F/Fmsy	F-1/yr/Fmsy-1/yr	2015	2.192		
ER/ERmsy	-	-	-		
TB/TBmgt	-	-	-		
SSB/SSBmgt	-	-	-		
F/Fmgt	F-1/yr/Fmgt-1/yr	2015	2.192		
ER/ERmgt	-	-	-		

Kobe MSY*



Kobe MGT*



Spawner Recruit (2006–2015–OSIO)

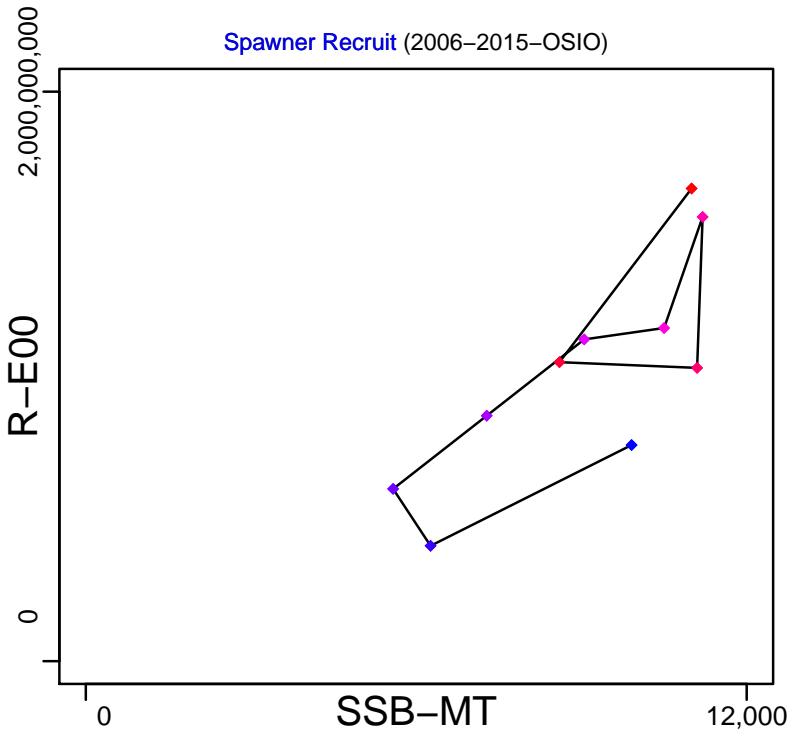

Production (2006–2015–OSIO)

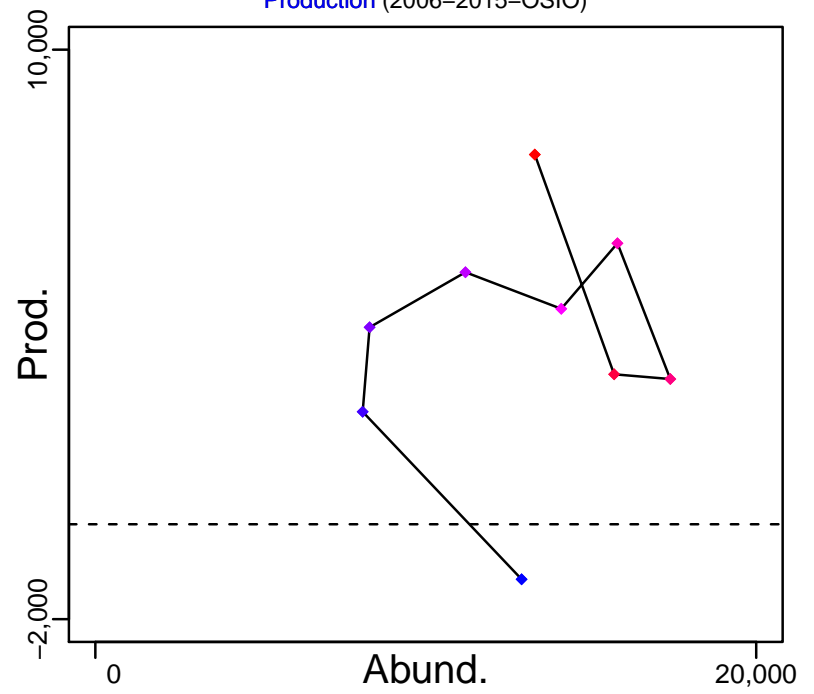

◆ Start Year ◆ End Year * No Data

Anchovy Ligurian and North Tyrrhenian Sea [ANCHMEDGSA9]

TB-MT (2006–2015–OSIO)

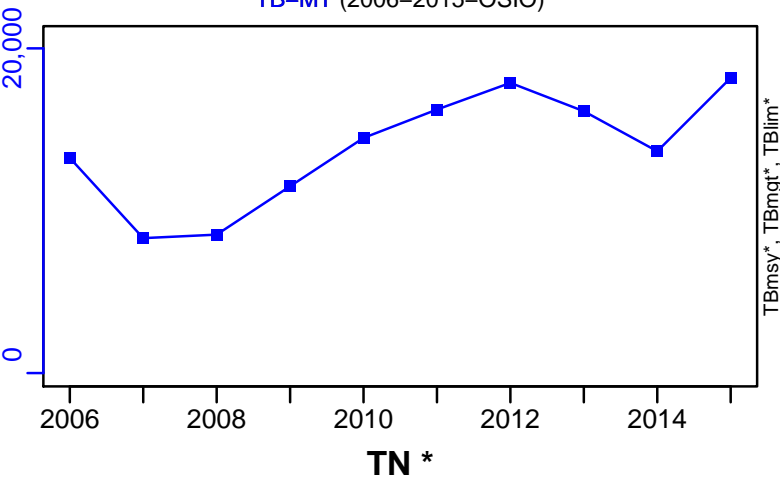

SSB-MT (2006–2015–OSIO)

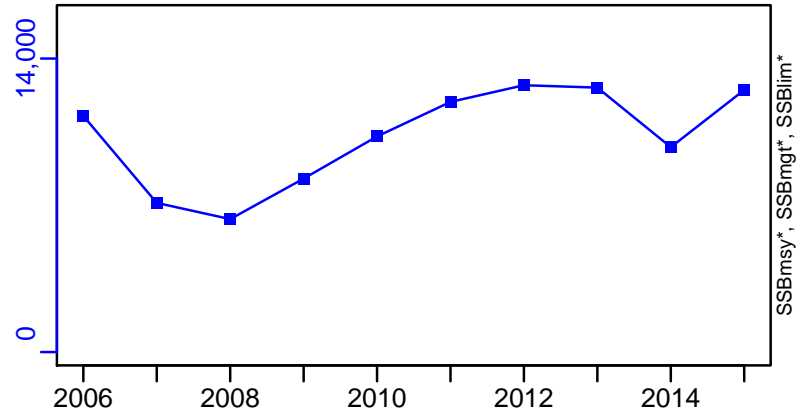

F-1/yr (2006–2015–OSIO)

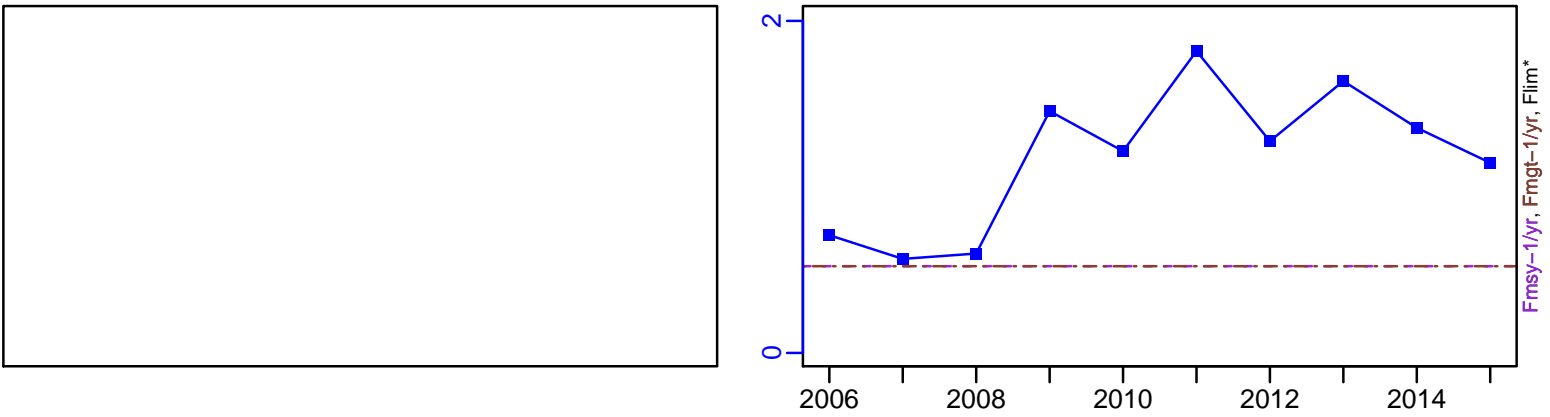

ER-calc-ratio (2006–2015–OSIO)

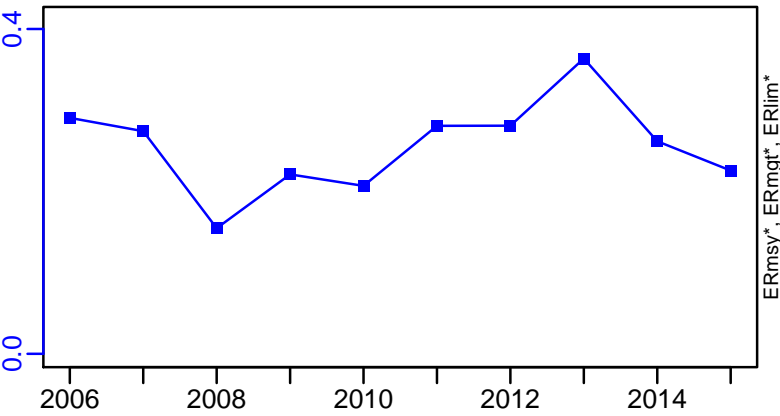

R-E00 (2006–2015–OSIO)

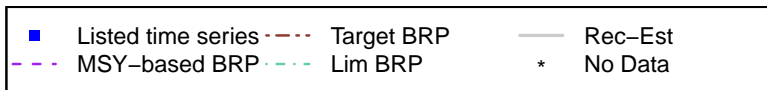
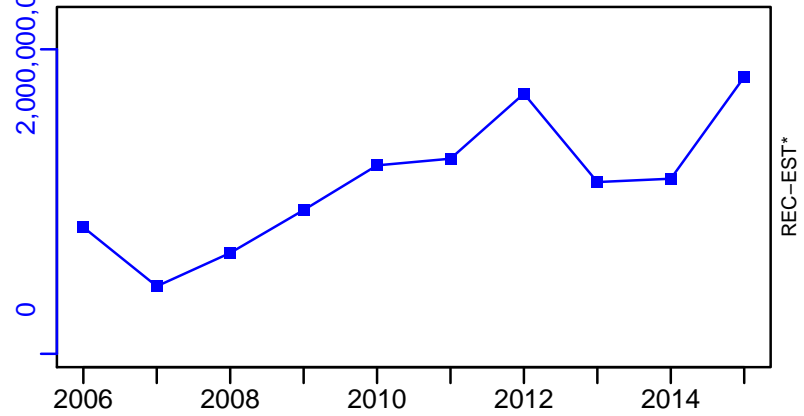

Anchovy Ligurian and North Tyrrhenian Sea [ANCHMEDGSA9]

TC-MT, TL-MT, RecC* (2006–2015–OSIO)

TAC*, Cpair*, Cadv*

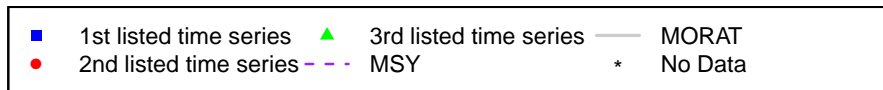
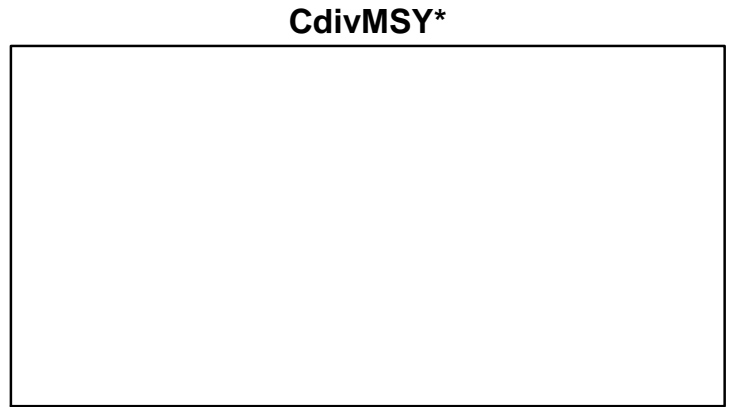
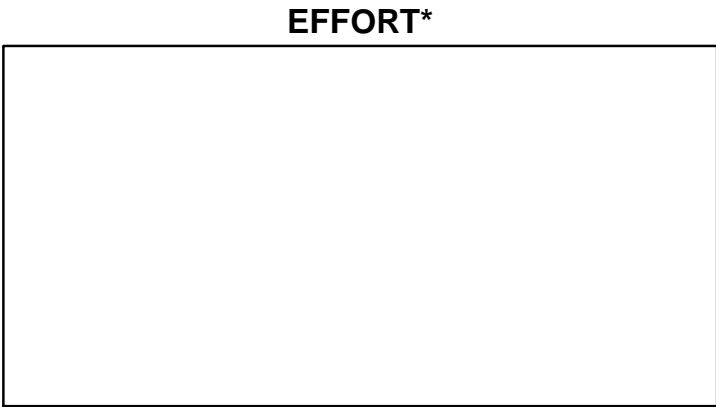
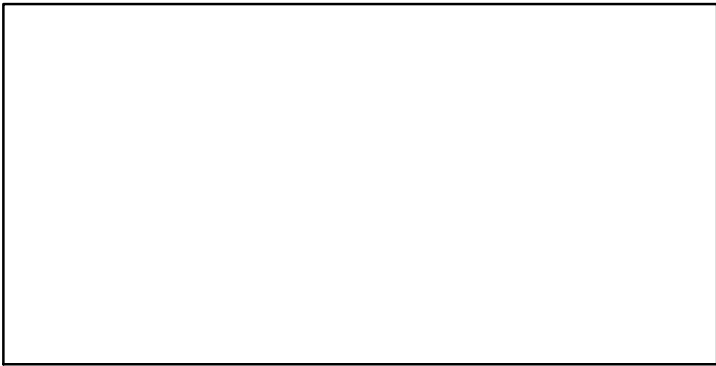
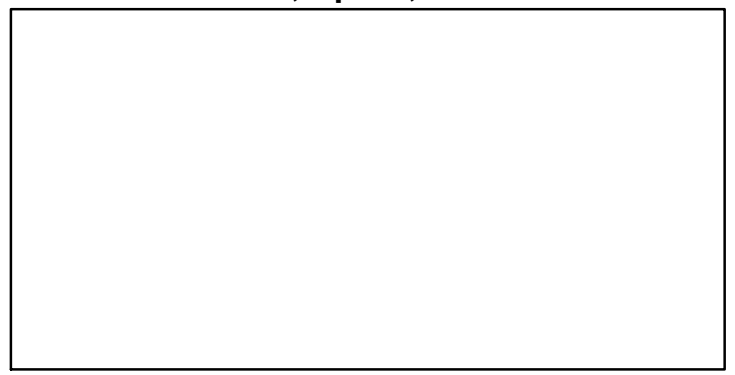
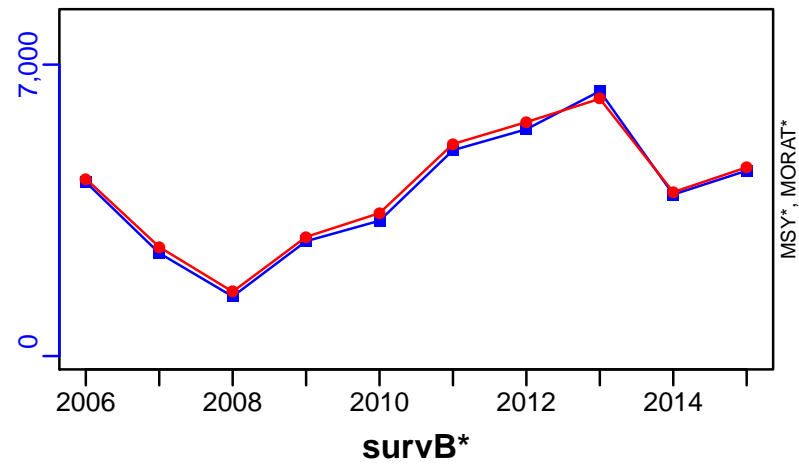

Black bellied angler Malta Island and South of Sicily (GSA 15, 16)
[ANGLMEDGSA15-16]

Metadata	
Scientific Name	Lophius budegassa
Current Assess ID	STECF-ANGLMEDGSA15-16-2006-2011-OSIO
Area	Malta Island and South of Sicily (GSA 15, 16)
Management Authority	General Fisheries Council for the Mediterranean, DG MARE, and national states
Assessor	Scientific, Technical and Economic Committee for Fisheries
Asmts in RAM	2010, 2011

Reference Points			
Type	ID	Asmt Year	Value
TBmsy	-	-	-
SSBmsy	-	-	-
Fmsy	Fmsy-extr-1/yr	2010	0.165
ERmsy	-	-	-
TBmgt	-	-	-
SSBmgt	-	-	-
Fmgt	Fmgt-1/yr	2011	0.16
ERmgt	-	-	-
TB0	-	-	-
SSB0	-	-	-
MSY	-	-	-
M	M-1/yr	2010	0.2
TBlim	-	-	-
SSBlim	-	-	-
Flim	-	-	-
ERlim	-	-	-

Time Series					
Type	ID	Asmt Year	Curr Value	Sex	Age
TB	-	-	-	-	-
SSB	SSB-MT	2011	536	-	-
TN	-	-	-	-	-
R	R-E00	2011	1,100,000	-	-
F	F-1/yr	2011	0.351	-	-
ER	-	-	-	-	-
TC	TC-MT	2011	279		
TL	-	-	-		
TB/TBmsy	-	-	-		
SSB/SSBmsy	-	-	-		
F/Fmsy	FdivFmsy-dimensionless	2010	2.07		
ER/ERmsy	-	-	-		
TB/TBmgt	-	-	-		
SSB/SSBmgt	-	-	-		
F/Fmgt	F-1/yr/Fmgt-1/yr	2011	2.194		
ER/ERmgt	-	-	-		

Kobe MSY*



Kobe MGT*



Spawner Recruit (2006-2011-OSIO)

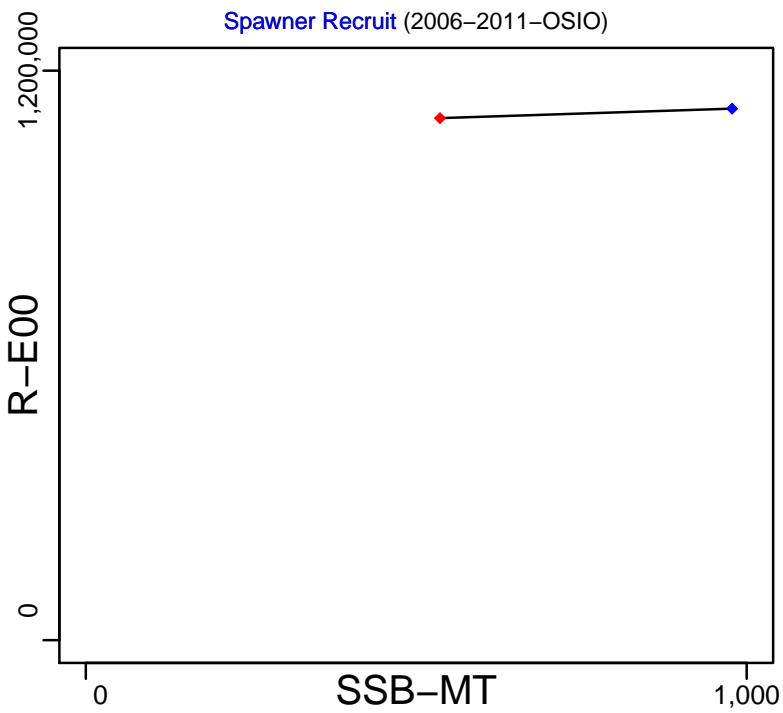

Production*



◆ Start Year ◆ End Year * No Data

Black bellied angler Malta Island and South of Sicily (GSA 15, 16) [ANGLMEDGSA15-16]

TB*



SSB-MT (2006-2011-OSIO)

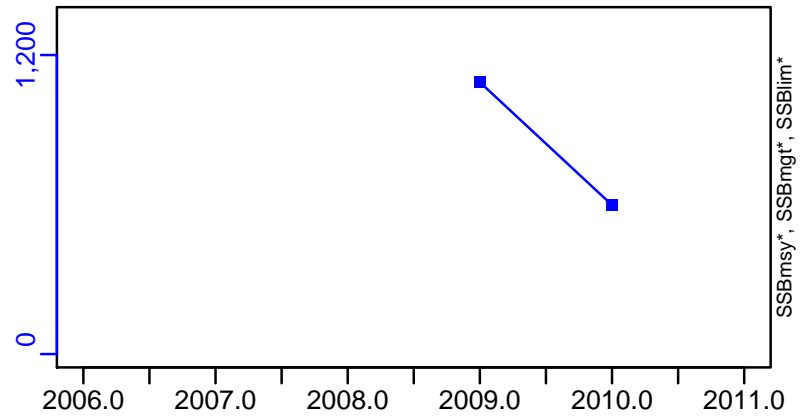

TN *



F-1/yr (2006-2011-OSIO)

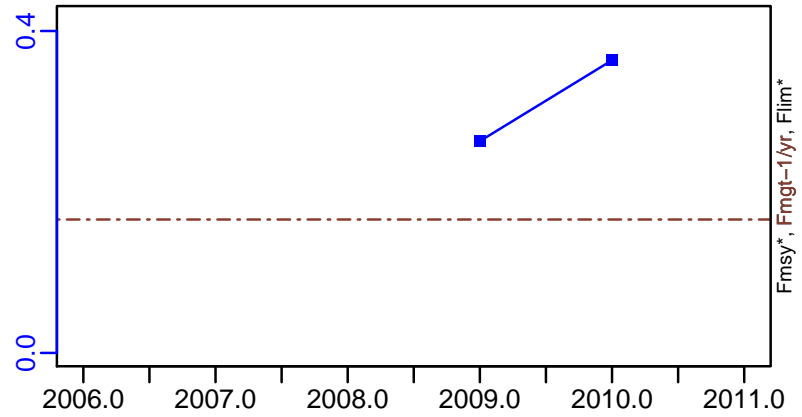

ER*

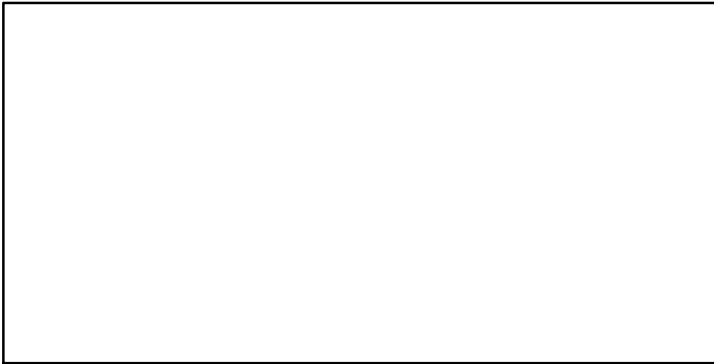

R-E00 (2006-2011-OSIO)

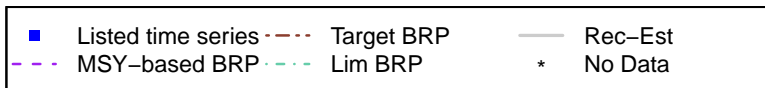
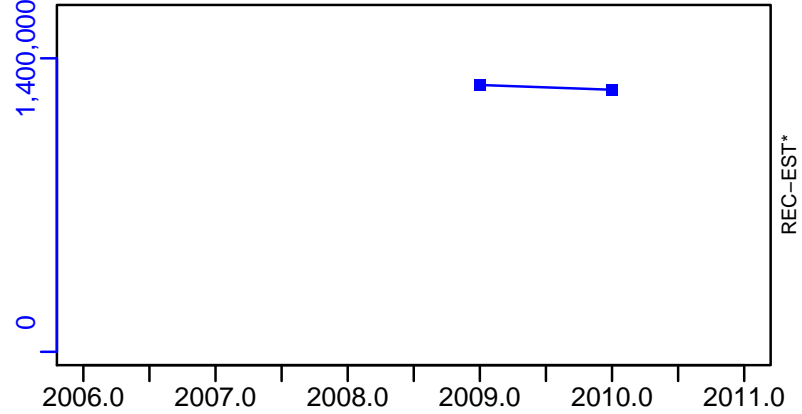

Black bellied angler Malta Island and South of Sicily (GSA 15, 16) [ANGLMEDGSA15-16]

TC-MT, TL*, RecC* (2006-2011-OSIO)

TAC*, Cpair*, Cadv*

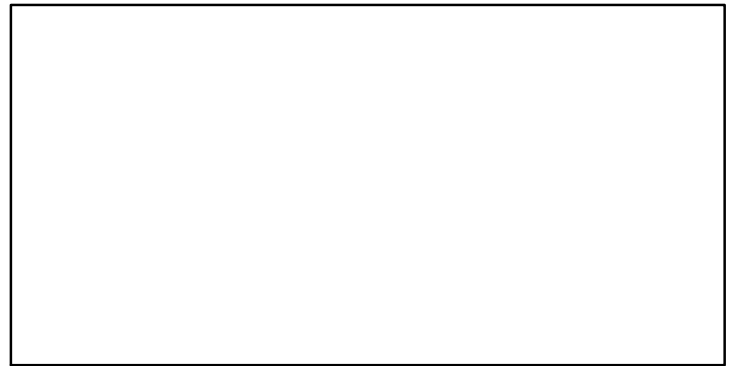
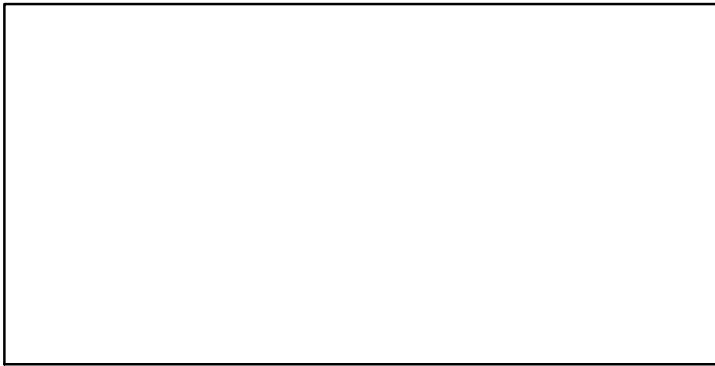
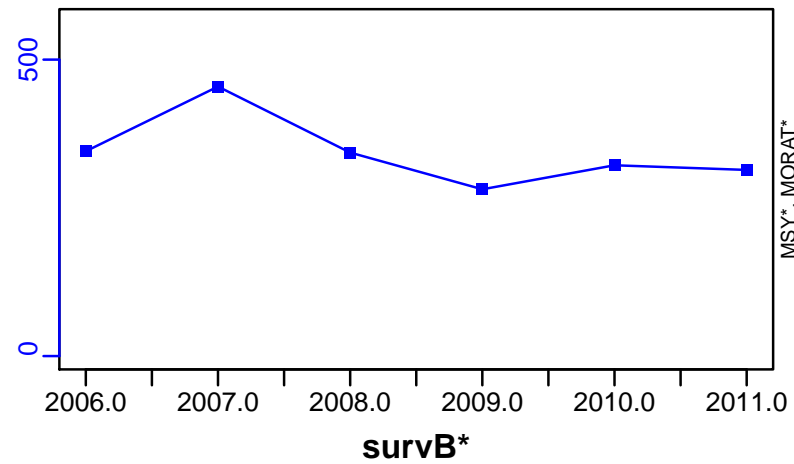

Black bellied angler Balearic Island [ANGLMEDGSA5]

Metadata	
Scientific Name	Lophius budegassa
Current Assess ID	STECF-ANGLMEDGSA5-2003-2013-OSIO
Area	Balearic Island
Management Authority	General Fisheries Council for the Mediterranean, DG MARE, and national states
Assessor	Scientific, Technical and Economic Committee for Fisheries
Asmts in RAM	2013

Reference Points			
Type	ID	Asmt Year	Value
TBmsy	-	-	-
SSBmsy	-	-	-
Fmsy	-	-	-
ERmsy	-	-	-
TBmgt	-	-	-
SSBmgt	-	-	-
Fmgt	Fmgt-1/yr	2013	0.08
ERmgt	-	-	-
TB0	-	-	-
SSB0	-	-	-
MSY	-	-	-
M	-	-	-
TBlim	-	-	-
SSBlim	-	-	-
Flim	-	-	-
ERlim	-	-	-

Time Series					
Type	ID	Asmt Year	Curr Value	Sex	Age
TB	-	-	-	-	-
SSB	SSB-MT	2013	8	-	5+
TN	-	-	-	-	-
R	R-E00	2013	152,000	-	-
F	F-1/yr	2013	0.611	-	-
ER	-	-	-	-	-
TC	TC-MT	2013	11		
TL	-	-	-		
TB/TBmsy	-	-	-		
SSB/SSBmsy	-	-	-		
F/Fmsy	-	-	-		
ER/ERmsy	-	-	-		
TB/TBmgt	-	-	-		
SSB/SSBmgt	-	-	-		
F/Fmgt	F-1/yr/Fmgt-1/yr	2013	7.638		
ER/ERmgt	-	-	-		

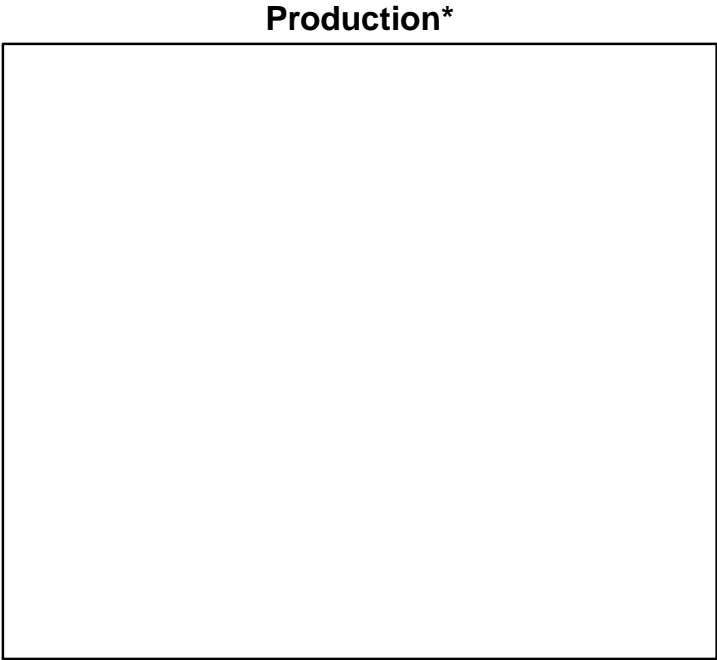
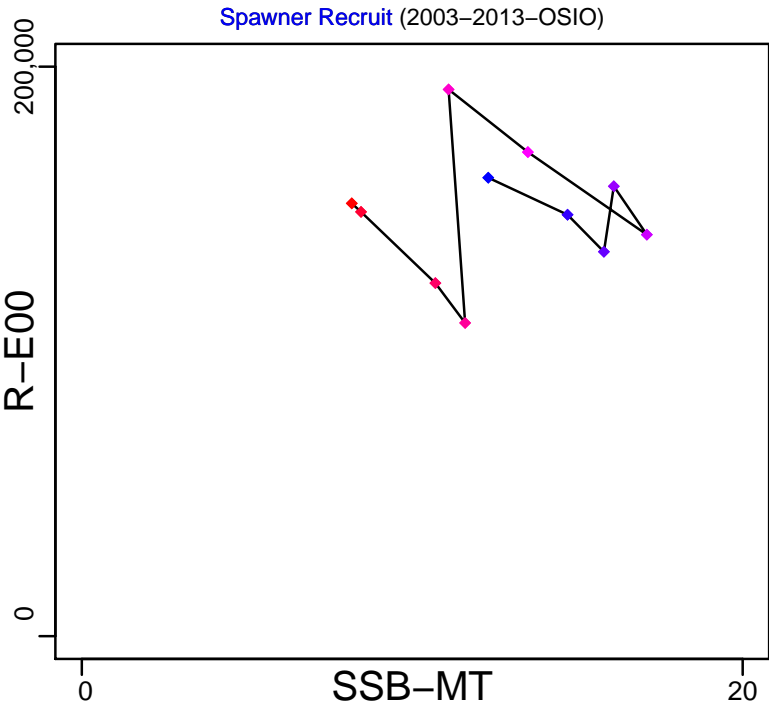

◆ Start Year ◆ End Year * No Data

Black bellied angler Balearic Island [ANGLMEDGSA5]

TB*



SSB-MT (2003–2013–OSIO)

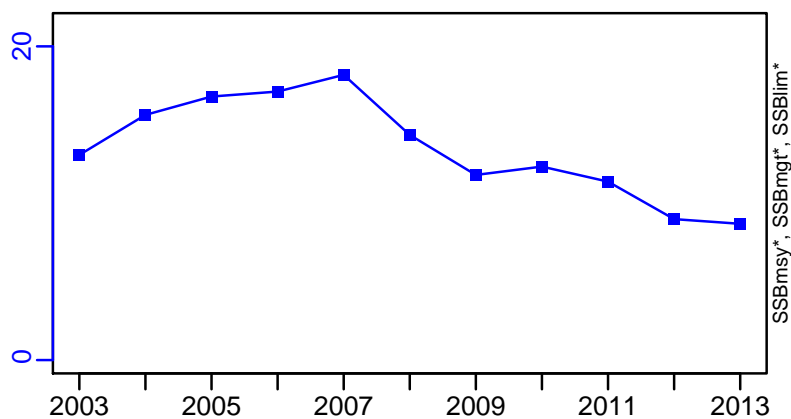

TN *



F-1/yr (2003–2013–OSIO)

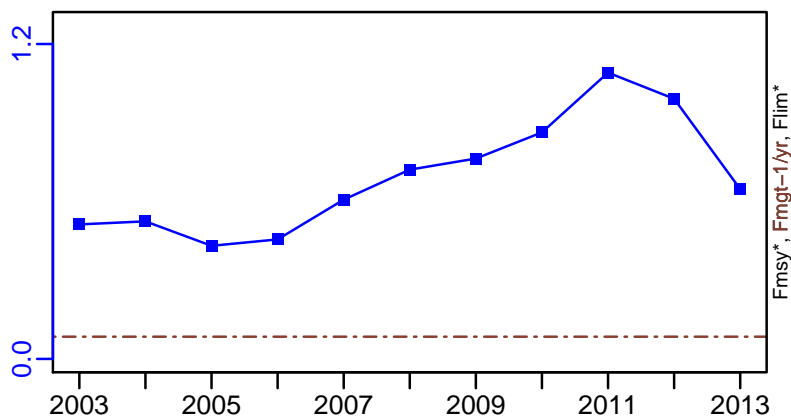

ER*



R-E00 (2003–2013–OSIO)

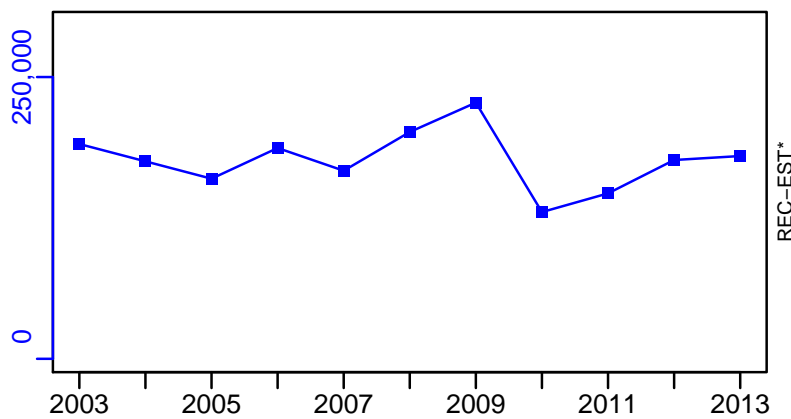

Black bellied angler Balearic Island [ANGLMEDGSA5]

TC-MT, TL*, RecC* (2003-2013-OSIO)

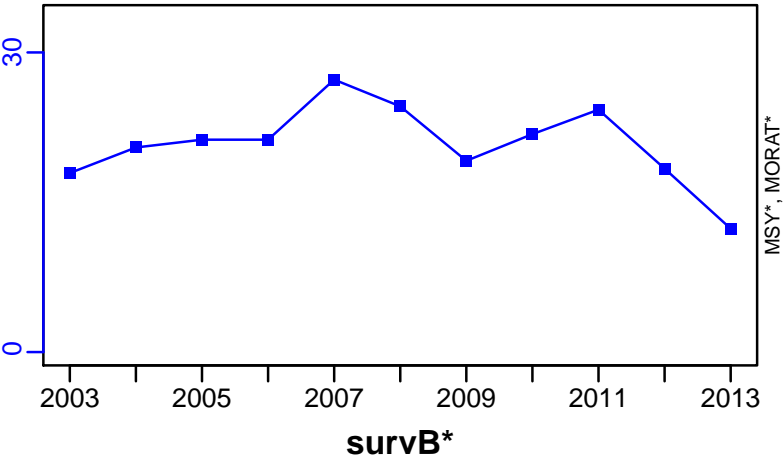

TAC*, Cpair*, Cadv*



CPUE*



EFFORT*



CdivMSY*

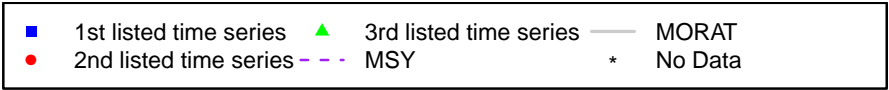

Black bellied angler Northern Spain [ANGLMEDGSA6]

Metadata	
Scientific Name	Lophius budegassa
Current Assess ID	STECF-ANGLMEDGSA6-2004-2013-OSIO
Area	Northern Spain
Management Authority	General Fisheries Council for the Mediterranean, DG MARE, and national states
Assessor	Scientific, Technical and Economic Committee for Fisheries
Asmts in RAM	2013

Reference Points			
Type	ID	Asmt Year	Value
TBmsy	-	-	-
SSBmsy	-	-	-
Fmsy	-	-	-
ERmsy	-	-	-
TBmgt	-	-	-
SSBmgt	-	-	-
Fmgt	Fmgt-1/yr	2013	0.14
ERmgt	-	-	-
TB0	-	-	-
SSB0	-	-	-
MSY	-	-	-
M	-	-	-
TBlim	-	-	-
SSBlim	-	-	-
Flim	-	-	-
ERlim	-	-	-

Time Series					
Type	ID	Asmt Year	Curr Value	Sex	Age
TB	-	-	-	-	-
SSB	SSB-MT	2013	488	-	5+
TN	-	-	-	-	-
R	R-E00	2013	9,510,000	-	-
F	F-1/yr	2013	0.909	-	-
ER	-	-	-	-	-
TC	TC-MT	2013	1050		
TL	-	-	-		
TB/TBmsy	-	-	-		
SSB/SSBmsy	-	-	-		
F/Fmsy	-	-	-		
ER/ERmsy	-	-	-		
TB/TBmgt	-	-	-		
SSB/SSBmgt	-	-	-		
F/Fmgt	F-1/yr/Fmgt-1/yr	2013	6.493		
ER/ERmgt	-	-	-		

Black bellied angler Northern Spain [ANGLMEDGSA6]

TB*



SSB-MT (2004–2013–OSIO)

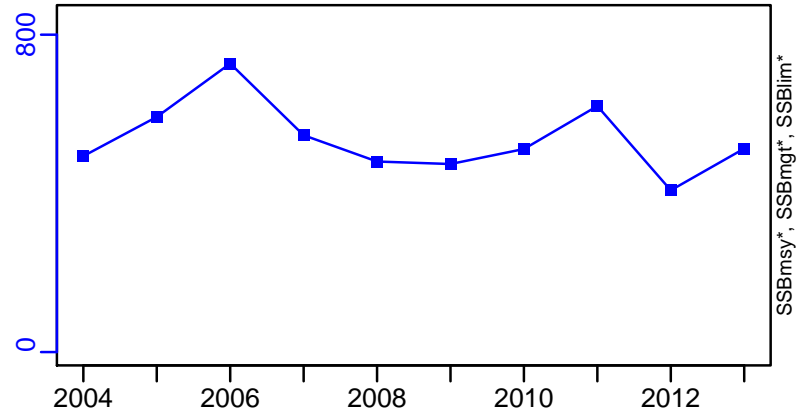

TN *



F-1/yr (2004–2013–OSIO)

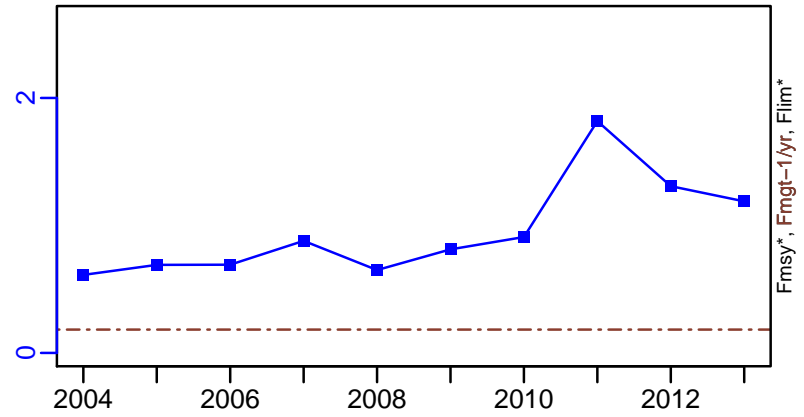

ER*

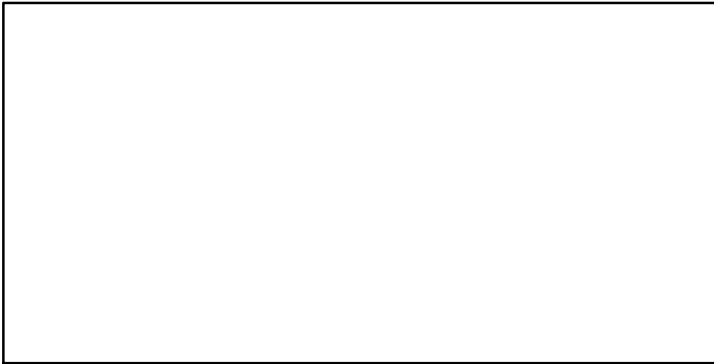

R-E00 (2004–2013–OSIO)

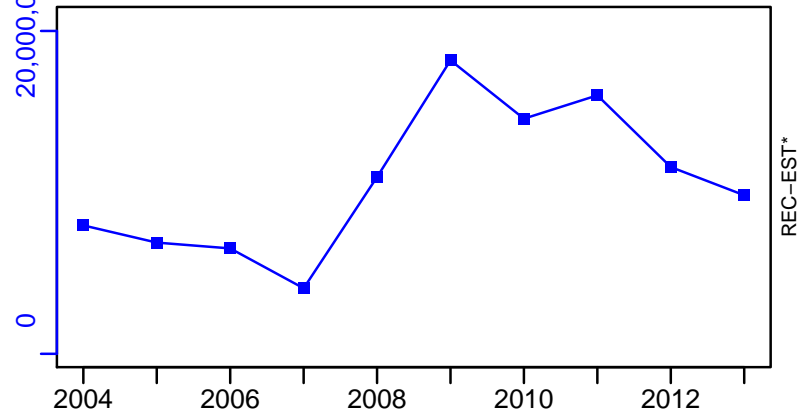

Black bellied angler Northern Spain [ANGLMEDGSA6]

TC-MT, TL*, RecC* (2004-2013-OSIO)

TAC*, Cpair*, Cadv*

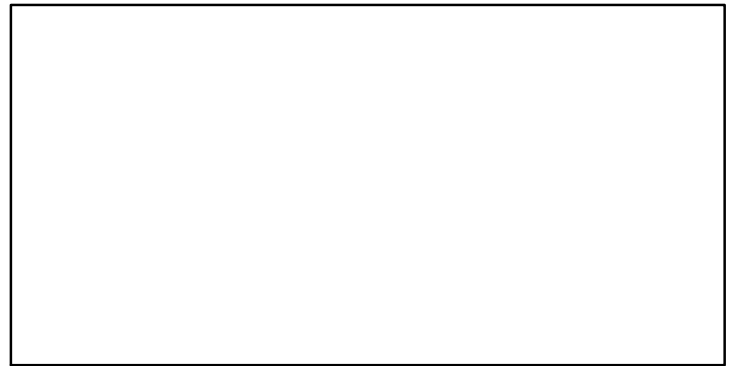
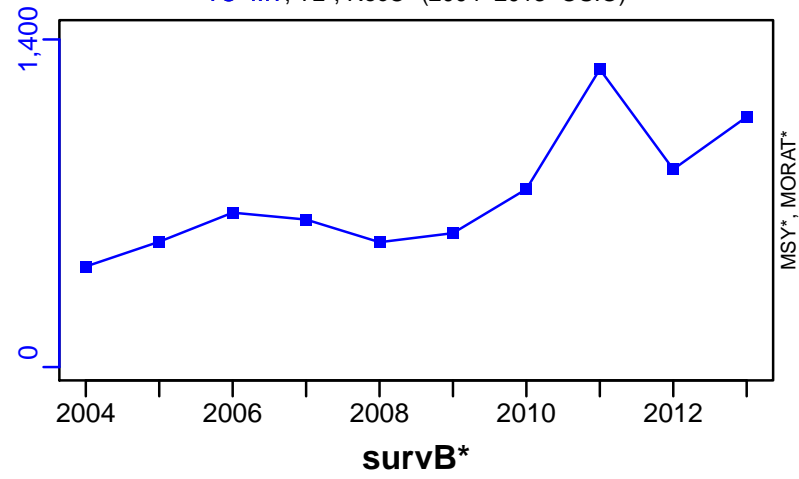

Black bellied angler Gulf of Lions [ANGLMEDGSA7]

Metadata	
Scientific Name	Lophius budegassa
Current Assess ID	STECF-ANGLMEDGSA7-2005-2011-OSIO
Area	Gulf of Lions
Management Authority	General Fisheries Council for the Mediterranean, DG MARE, and national states
Assessor	Scientific, Technical and Economic Committee for Fisheries
Asmts in RAM	2011

Reference Points			
Type	ID	Asmt Year	Value
TBmsy	-	-	-
SSBmsy	-	-	-
Fmsy	-	-	-
ERmsy	-	-	-
TBmgt	-	-	-
SSBmgt	-	-	-
Fmgt	Fmgt-1/yr	2011	0.29
ERmgt	-	-	-
TB0	-	-	-
SSB0	-	-	-
MSY	-	-	-
M	-	-	-
TBlim	-	-	-
SSBlim	-	-	-
Flim	-	-	-
ERlim	-	-	-

Time Series					
Type	ID	Asmt Year	Curr Value	Sex	Age
TB	-	-	-	-	-
SSB	-	-	-	-	-
TN	-	-	-	-	-
R	-	-	-	-	-
F	-	-	-	-	-
ER	-	-	-	-	-
TC	TC-MT	2011	355		
TL	-	-	-		
TB/TBmsy	-	-	-		
SSB/SSBmsy	-	-	-		
F/Fmsy	-	-	-		
ER/ERmsy	-	-	-		
TB/TBmgt	-	-	-		
SSB/SSBmgt	-	-	-		
F/Fmgt	-	-	-		
ER/ERmgt	-	-	-		

Kobe MSY*



Kobe MGT*



Spawner Recruit*



Production*



◆ Start Year ◆ End Year * No Data

Black bellied angler Gulf of Lions [ANGLMEDGSA7]

TB*



SSB*



TN *



F*



ER*



Recruits*



Black bellied angler Gulf of Lions [ANGLMEDGSA7]

TC-MT, TL*, RecC* (2005-2011-OSIO)

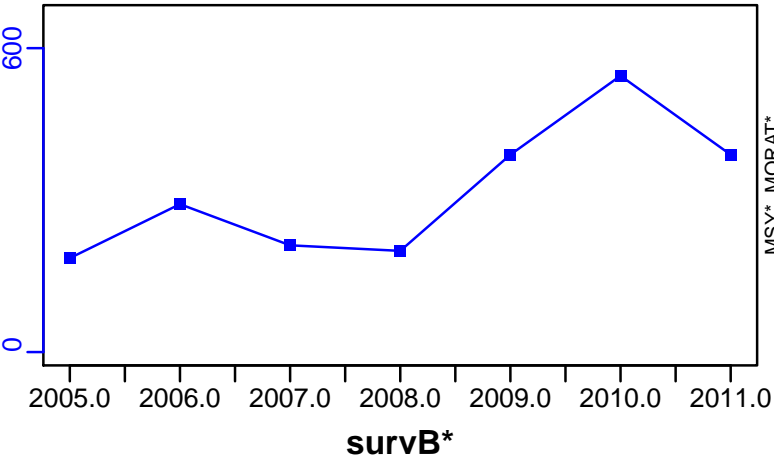

TAC*, Cpair*, Cadv*



CPUE*

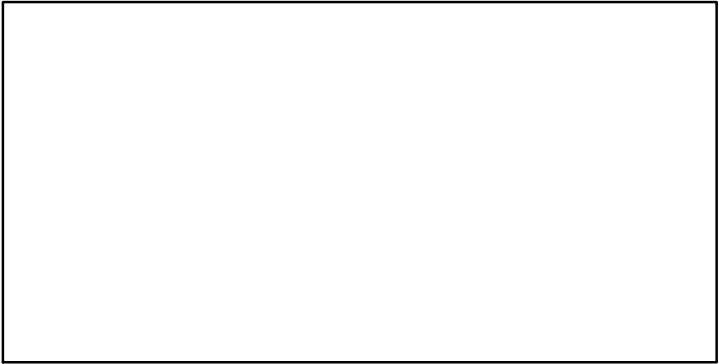

EFFORT*

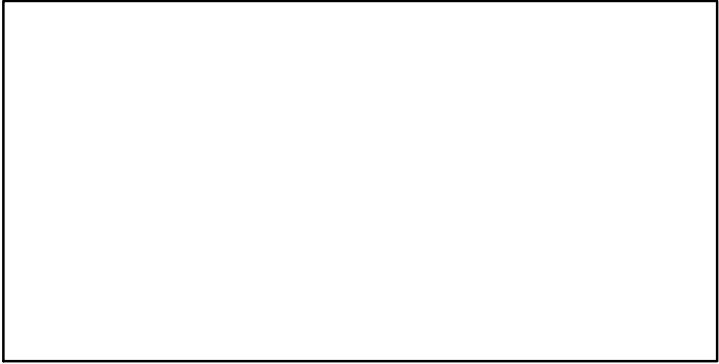

CdivMSY*

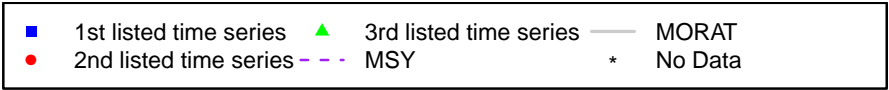
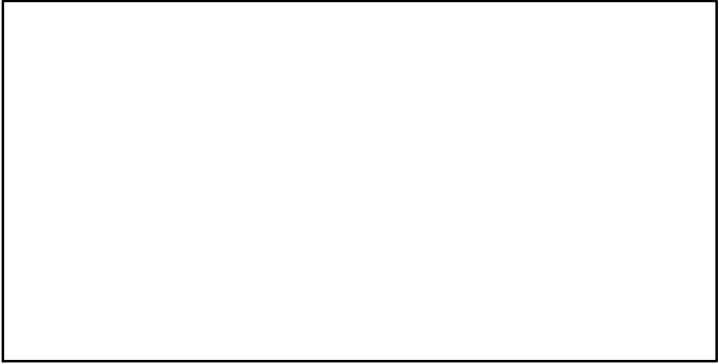

Blue whiting Northern Alboran Sea [BWHITMEDGSA1]

Metadata	
Scientific Name	Micromesistius poutassou
Current Assess ID	STECF-BWHITMEDGSA1-2002-2011-OSIO
Area	Northern Alboran Sea
Management Authority	General Fisheries Council for the Mediterranean, DG MARE, and national states
Assessor	Scientific, Technical and Economic Committee for Fisheries
Asmts in RAM	2011

Reference Points			
Type	ID	Asmt Year	Value
TBmsy	-	-	-
SSBmsy	-	-	-
Fmsy	-	-	-
ERmsy	-	-	-
TBmgt	-	-	-
SSBmgt	-	-	-
Fmgt	Fmgt-1/yr	2011	0.4
ERmgt	-	-	-
TB0	-	-	-
SSB0	-	-	-
MSY	-	-	-
M	-	-	-
TBlim	-	-	-
SSBlim	-	-	-
Flim	-	-	-
ERlim	-	-	-

Time Series					
Type	ID	Asmt Year	Curr Value	Sex	Age
TB	-	-	-	-	-
SSB	SSB-MT	2011	428	-	2+
TN	-	-	-	-	-
R	R-E00	2011	30,300,000	-	-
F	F-1/yr	2011	1.4	-	-
ER	-	-	-	-	-
TC	TC-MT	2011	644		
TL	-	-	-		
TB/TBmsy	-	-	-		
SSB/SSBmsy	-	-	-		
F/Fmsy	-	-	-		
ER/ERmsy	-	-	-		
TB/TBmgt	-	-	-		
SSB/SSBmgt	-	-	-		
F/Fmgt	F-1/yr/Fmgt-1/yr	2011	3.5		
ER/ERmgt	-	-	-		

Blue whiting Northern Alboran Sea [BWHITMEDGSA1]

Kobe MSY*



Kobe MGT*



Spawner Recruit (2002–2011–OSIO)

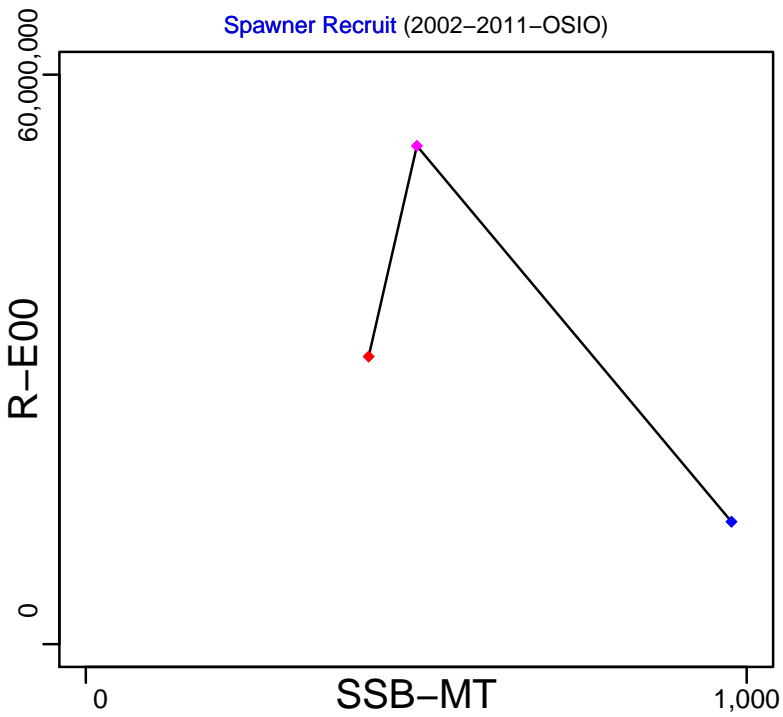

Production*



◆ Start Year ◆ End Year * No Data

Blue whiting Northern Alboran Sea [BWHITMEDGSA1]

TB*



SSB-MT (2002–2011–OSIO)

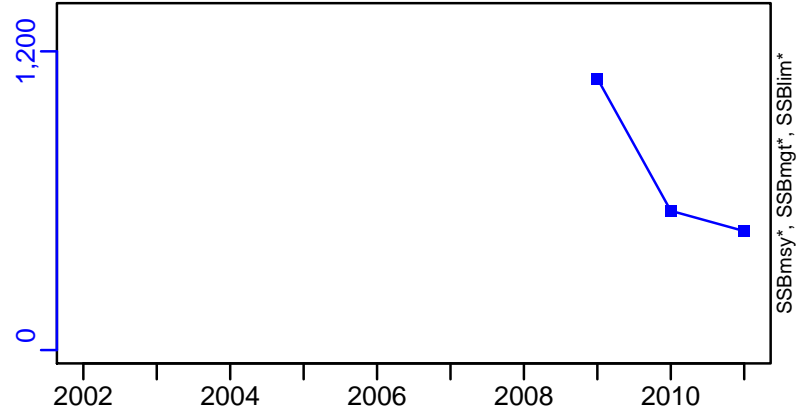

TN *



F-1/yr (2002–2011–OSIO)

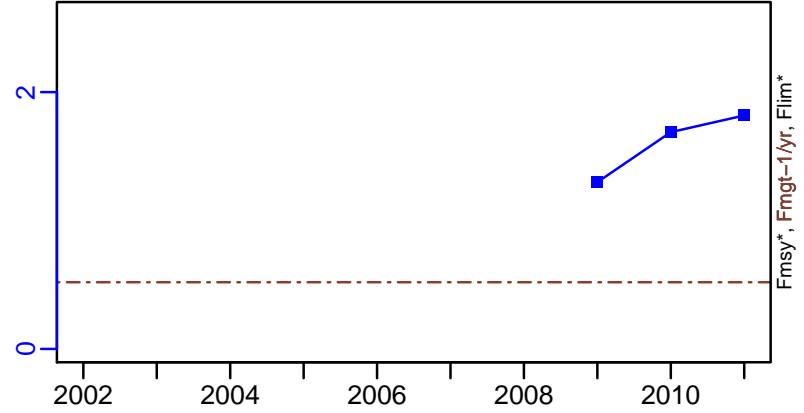

ER*

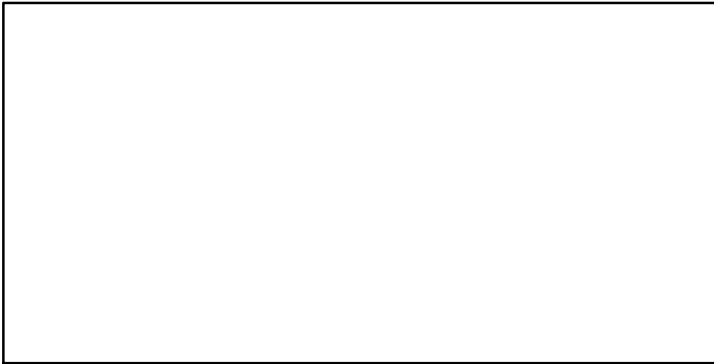

R-E00 (2002–2011–OSIO)

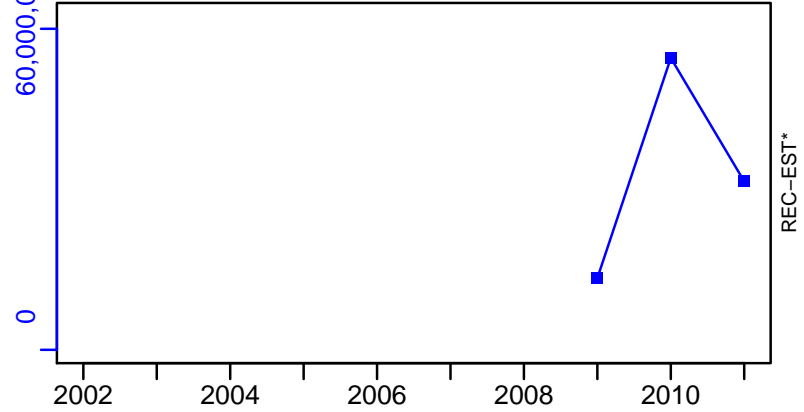

Blue whiting Northern Alboran Sea [BWHITMEDGSA1]

TC-MT, TL*, RecC* (2002-2011-OSIO)

TAC*, Cpair*, Cadv*

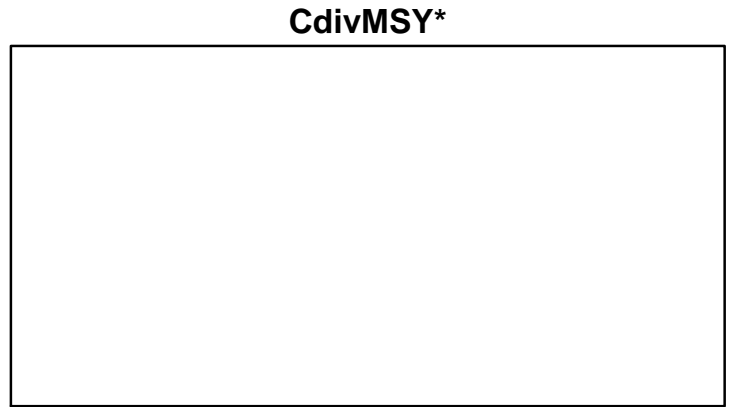
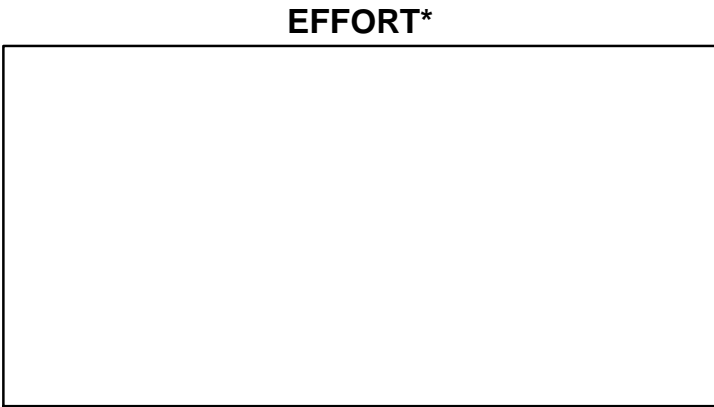
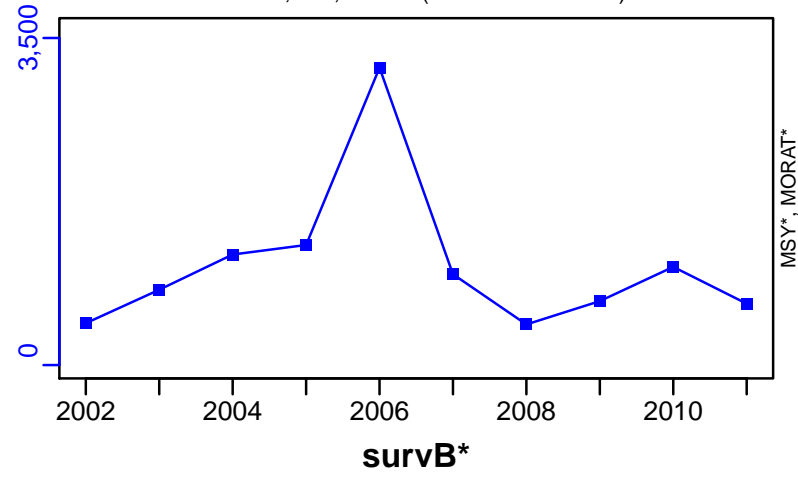

Blue whiting Northern Spain [BWHITMEDGSA6]

Metadata	
Scientific Name	Micromesistius poutassou
Current Assess ID	STECF-BWHITMEDGSA6-2009-2013-OSIO
Area	Northern Spain
Management Authority	General Fisheries Council for the Mediterranean, DG MARE, and national states
Assessor	Scientific, Technical and Economic Committee for Fisheries
Asmts in RAM	2013

Reference Points			
Type	ID	Asmt Year	Value
TBmsy	-	-	-
SSBmsy	-	-	-
Fmsy	-	-	-
ERmsy	-	-	-
TBmgt	-	-	-
SSBmgt	-	-	-
Fmgt	Fmgt-1/yr	2013	0.159
ERmgt	-	-	-
TB0	-	-	-
SSB0	-	-	-
MSY	-	-	-
M	-	-	-
TBlim	-	-	-
SSBlim	-	-	-
Flim	-	-	-
ERlim	-	-	-

Time Series					
Type	ID	Asmt Year	Curr Value	Sex	Age
TB	-	-	-	-	-
SSB	SSB-MT	2013	341	-	2+
TN	-	-	-	-	-
R	R-E00	2013	1.15×10^8	-	-
F	F-1/yr	2013	1.26	-	-
ER	-	-	-	-	-
TC	TC-MT	2013	1020		
TL	-	-	-		
TB/TBmsy	-	-	-		
SSB/SSBmsy	-	-	-		
F/Fmsy	-	-	-		
ER/ERmsy	-	-	-		
TB/TBmgt	-	-	-		
SSB/SSBmgt	-	-	-		
F/Fmgt	F-1/yr/Fmgt-1/yr	2013	7.903		
ER/ERmgt	-	-	-		

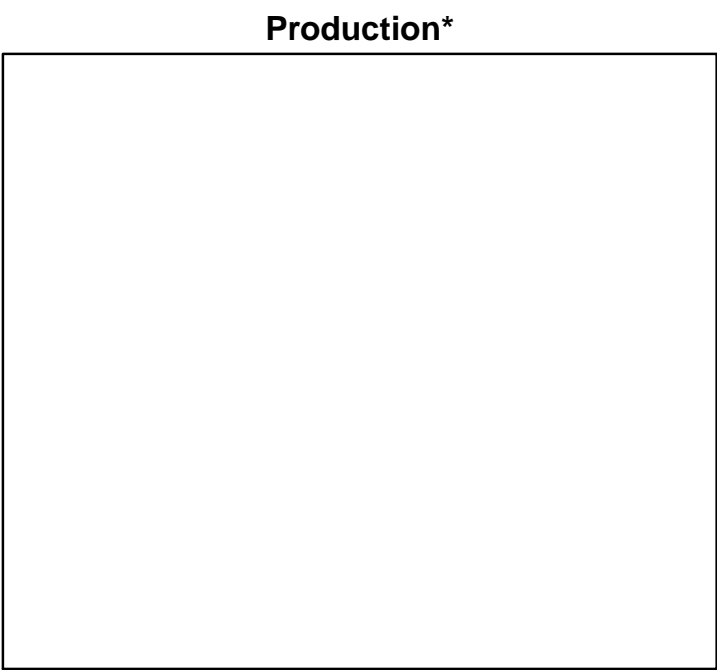
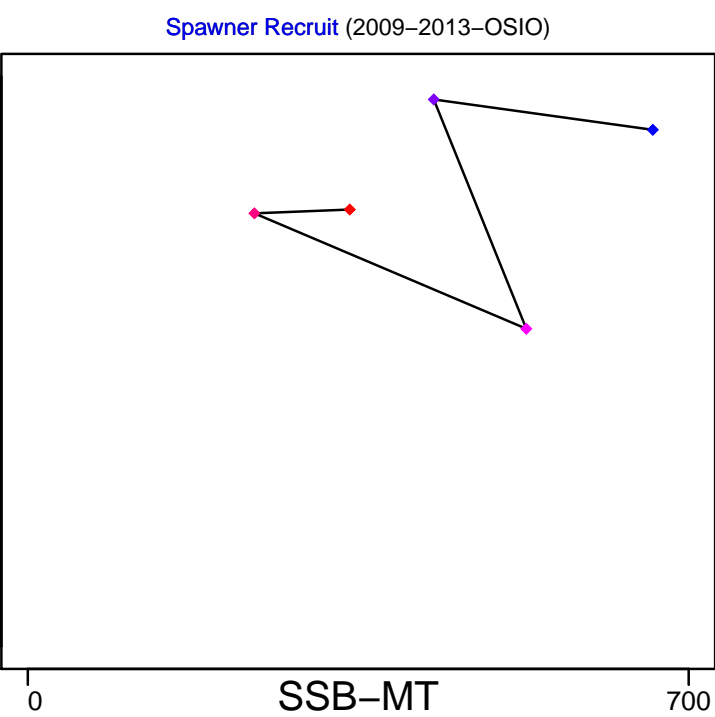

◆ Start Year ◆ End Year * No Data

Blue whiting Northern Spain [BWHITMEDGSA6]

TB*



SSB-MT (2009–2013–OSIO)



TN *



F-1/yr (2009–2013–OSIO)

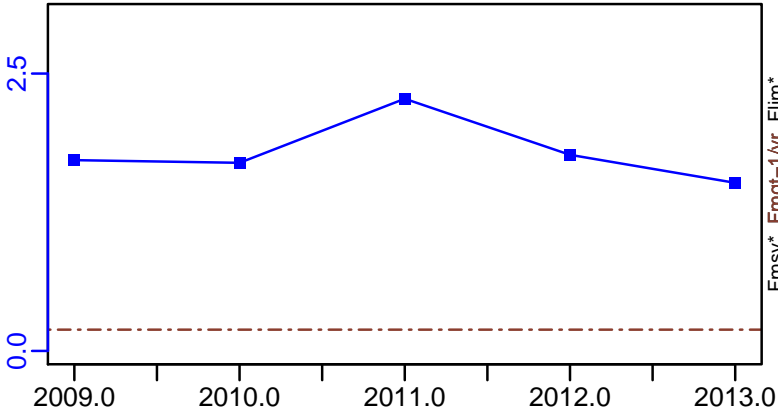

ER*



R-E00 (2009–2013–OSIO)

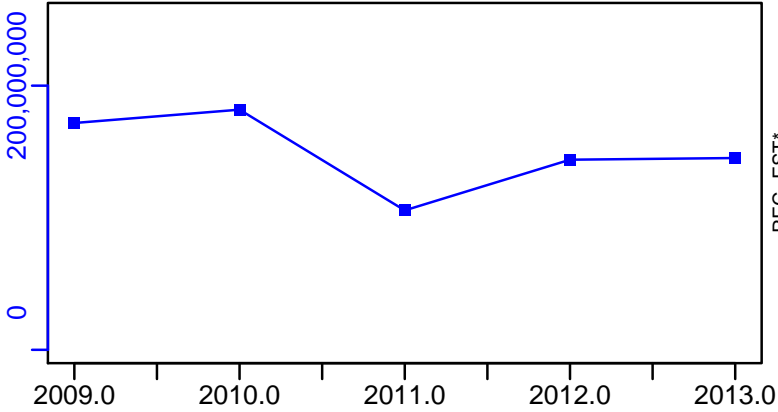

Blue whiting Northern Spain [BWHITMEDGSA6]

TC-MT, TL*, RecC* (2009–2013–OSIO)

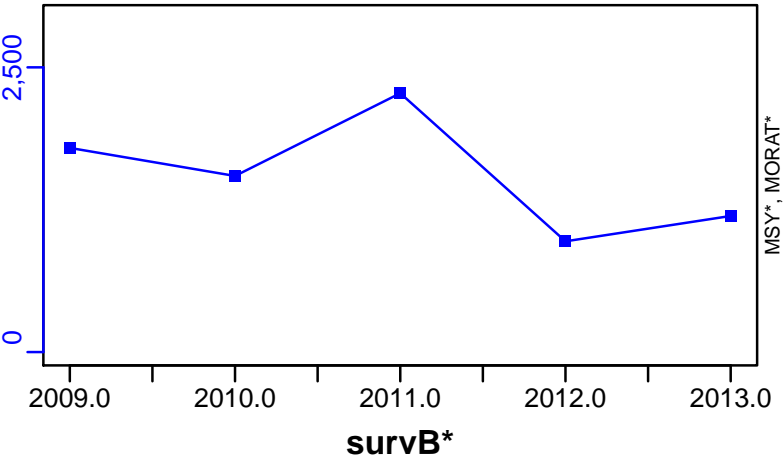

TAC*, Cpair*, Cadv*



CPUE*



EFFORT*



CdivMSY*



Blue whiting Ligurian and North Tyrrhenian Sea [BWHITMEDGSA9]

Metadata	
Scientific Name	Micromesistius poutassou
Current Assess ID	STECF-BWHITMEDGSA9-2009-2013-OSIO
Area	Ligurian and North Tyrrhenian Sea
Management Authority	General Fisheries Council for the Mediterranean, DG MARE, and national states
Assessor	Scientific, Technical and Economic Committee for Fisheries
Asmts in RAM	2013

Reference Points			
Type	ID	Asmt Year	Value
TBmsy	-	-	-
SSBmsy	-	-	-
Fmsy	-	-	-
ERmsy	-	-	-
TBmgt	-	-	-
SSBmgt	-	-	-
Fmgt	Fmgt-1/yr	2013	0.328
ERmgt	-	-	-
TB0	-	-	-
SSB0	-	-	-
MSY	-	-	-
M	-	-	-
TBlim	-	-	-
SSBlim	-	-	-
Flim	-	-	-
ERlim	-	-	-

Time Series					
Type	ID	Asmt Year	Curr Value	Sex	Age
TB	-	-	-	-	-
SSB	SSB-MT	2013	281	-	2+
TN	-	-	-	-	-
R	R-E00	2013	6,880,000	-	-
F	F-1/yr	2013	0.378	-	-
ER	-	-	-	-	-
TC	TC-MT	2013	102		
TL	-	-	-		
TB/TBmsy	-	-	-		
SSB/SSBmsy	-	-	-		
F/Fmsy	-	-	-		
ER/ERmsy	-	-	-		
TB/TBmgt	-	-	-		
SSB/SSBmgt	-	-	-		
F/Fmgt	F-1/yr/Fmgt-1/yr	2013	1.151		
ER/ERmgt	-	-	-		

Blue whiting Ligurian and North Tyrrhenian Sea [BWHITMEDGSA9]

Kobe MSY*



Kobe MGT*



Spawner Recruit (2009–2013–OSIO)

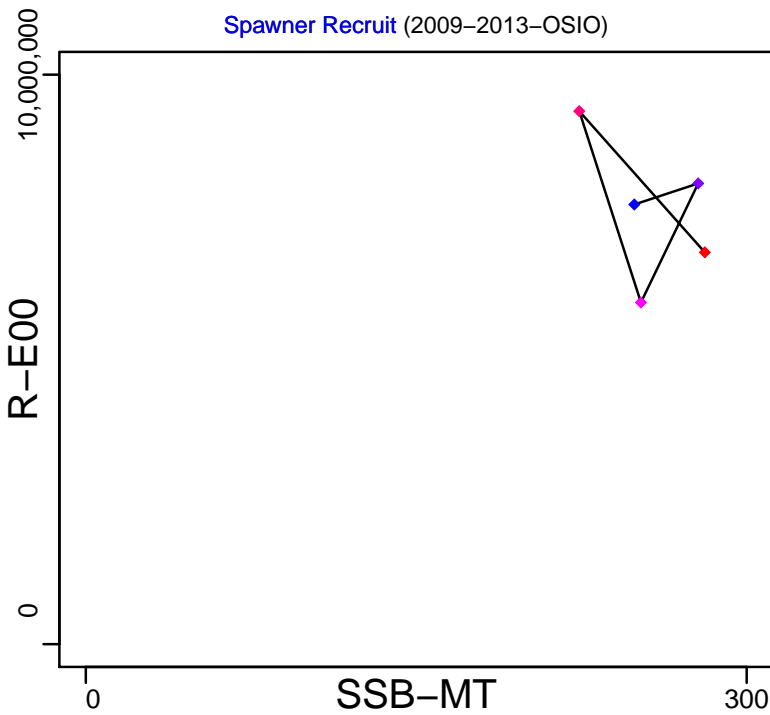

Production*

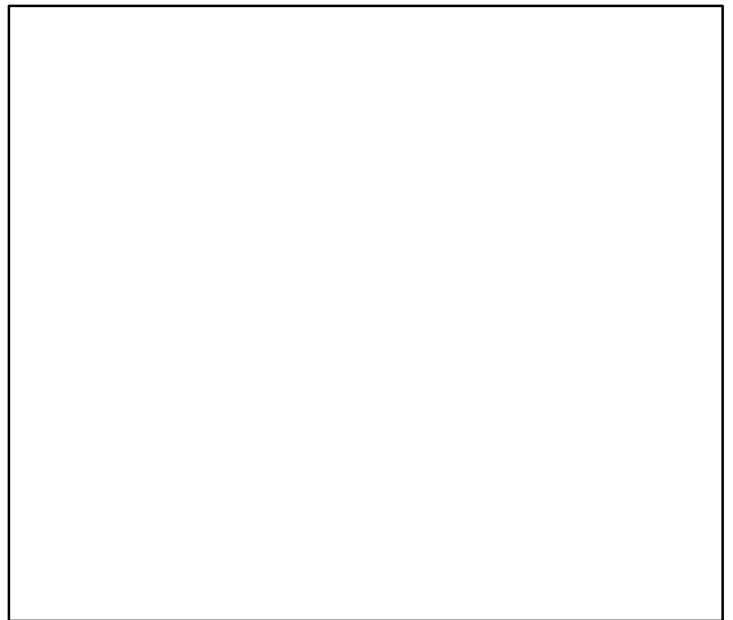

◆ Start Year ◆ End Year * No Data

Blue whiting Ligurian and North Tyrrhenian Sea [BWHITMEDGSA9]

TB*



SSB-MT (2009–2013–OSIO)

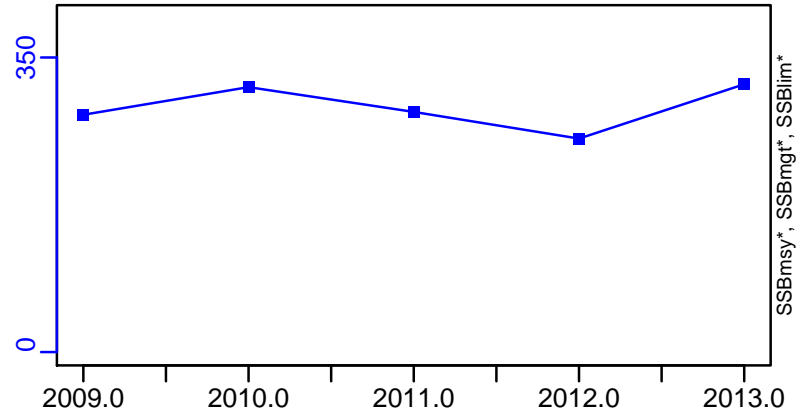

TN *



F-1/yr (2009–2013–OSIO)

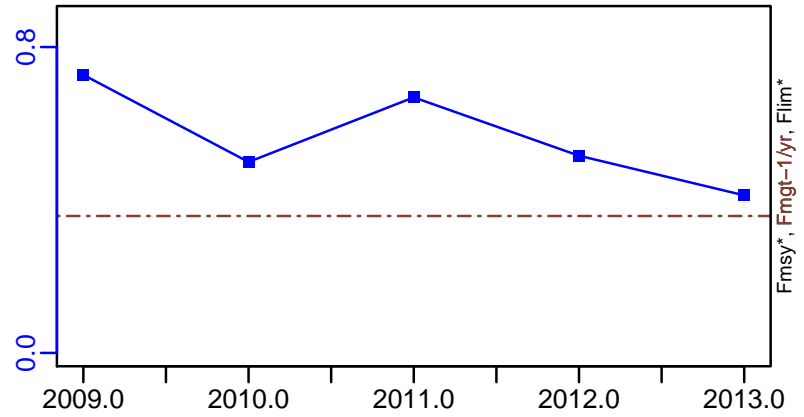

ER*



R-E00 (2009–2013–OSIO)

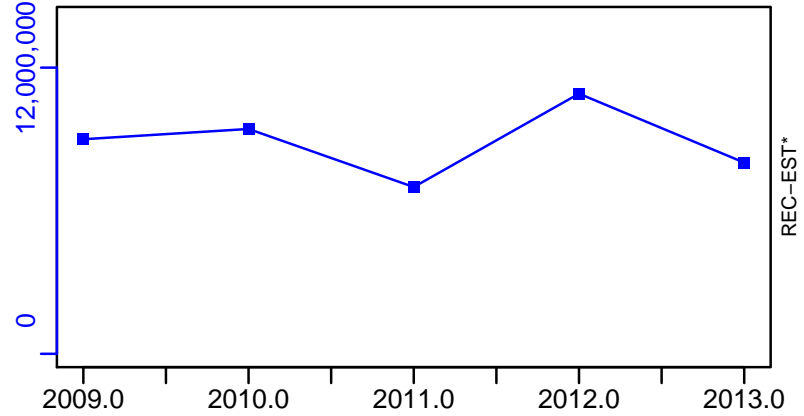

Blue whiting Ligurian and North Tyrrhenian Sea [BWHITMEDGSA9]

TC-MT, TL*, RecC* (2009–2013–OSIO)

TAC*, Cpair*, Cadv*

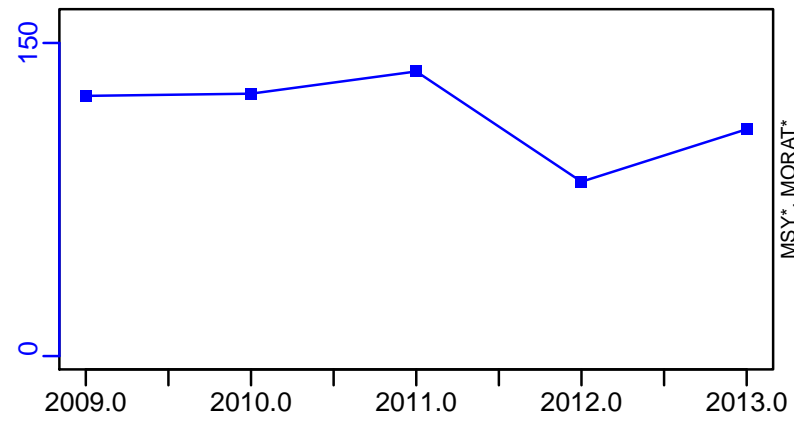

survB*

CPUE*

EFFORT*

CdivMSY*

■ 1st listed time series ▲ 3rd listed time series — MORAT
● 2nd listed time series - - - MSY * No Data

Common pandora Malta Island and South of Sicily (GSA 15, 16)
[CPANDMEDGSA15-16]

Metadata	
Scientific Name	Pagellus erythrinus
Current Assess ID	STECF-CPANDMEDGSA15-16-2006-2011-OSIO
Area	Malta Island and South of Sicily (GSA 15, 16)
Management Authority	General Fisheries Council for the Mediterranean, DG MARE, and national states
Assessor	Scientific, Technical and Economic Committee for Fisheries
Asmts in RAM	2011

Reference Points			
Type	ID	Asmt Year	Value
TBmsy	-	-	-
SSBmsy	-	-	-
Fmsy	-	-	-
ERmsy	-	-	-
TBmgt	-	-	-
SSBmgt	-	-	-
Fmgt	Fmgt-1/yr	2011	0.3
ERmgt	-	-	-
TB0	-	-	-
SSB0	-	-	-
MSY	-	-	-
M	-	-	-
TBlim	-	-	-
SSBlim	-	-	-
Flim	-	-	-
ERlim	-	-	-

Time Series					
Type	ID	Asmt Year	Curr Value	Sex	Age
TB	-	-	-	-	-
SSB	SSB-MT	2011	549	-	2+
TN	-	-	-	-	-
R	R-E00	2011	4,850,000	-	-
F	F-1/yr	2011	0.72	-	-
ER	-	-	-	-	-
TC	TC-MT	2011	273		
TL	-	-	-		
TB/TBmsy	-	-	-		
SSB/SSBmsy	-	-	-		
F/Fmsy	-	-	-		
ER/ERmsy	-	-	-		
TB/TBmgt	-	-	-		
SSB/SSBmgt	-	-	-		
F/Fmgt	F-1/yr/Fmgt-1/yr	2011	2.4		
ER/ERmgt	-	-	-		

Kobe MSY*



Kobe MGT*



Spawner Recruit (2006–2011–OSIO)

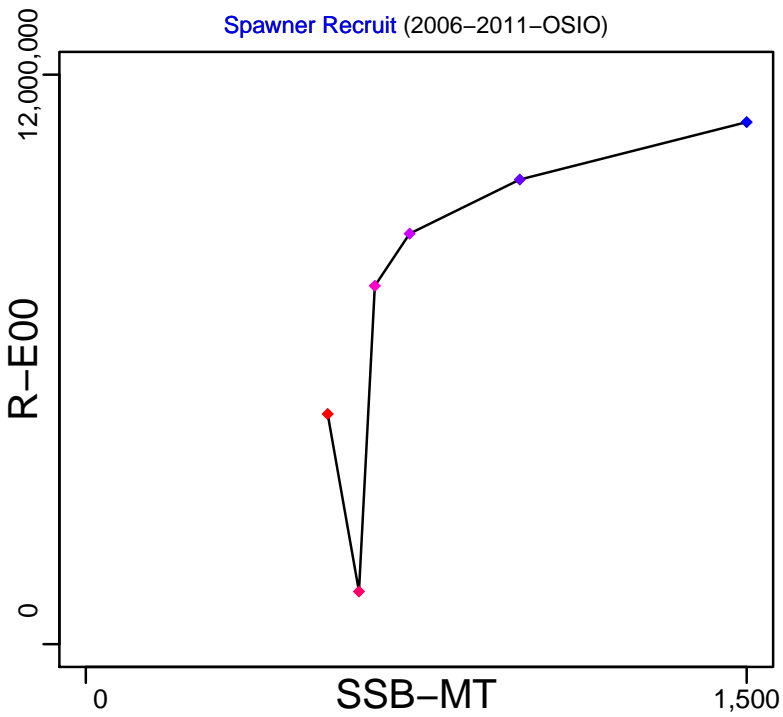

Production*



◆ Start Year ◆ End Year * No Data

Common pandora Malta Island and South of Sicily (GSA 15, 16) [CPANDMEDGSA15-16]

TB*

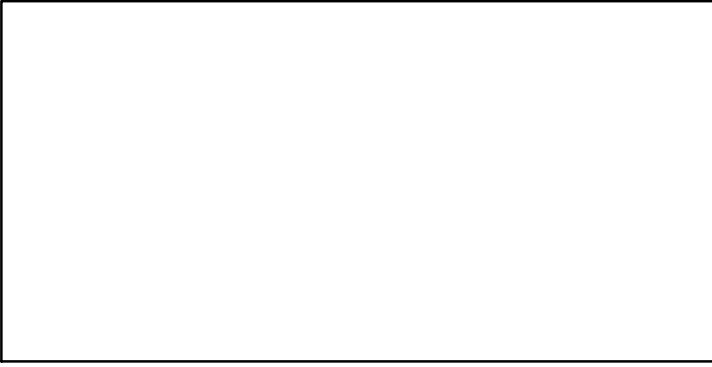

SSB-MT (2006-2011-OSIO)

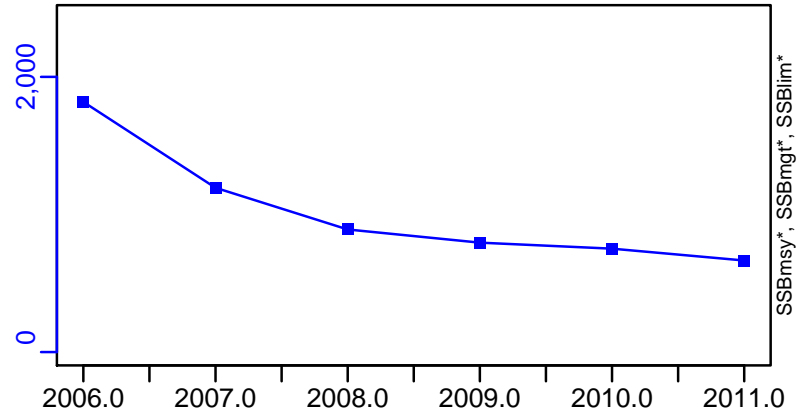

TN *

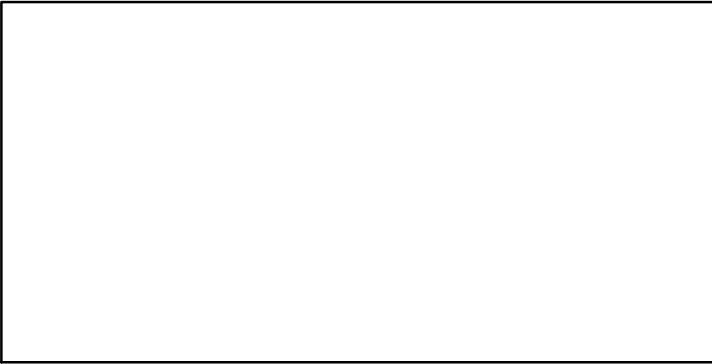

F-1/yr (2006-2011-OSIO)

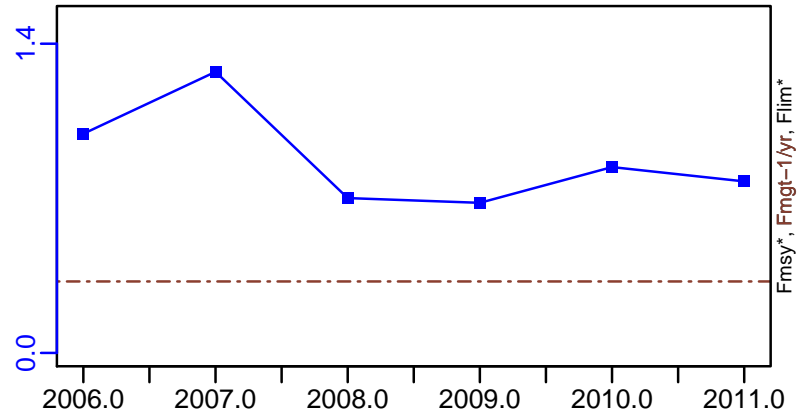

ER*

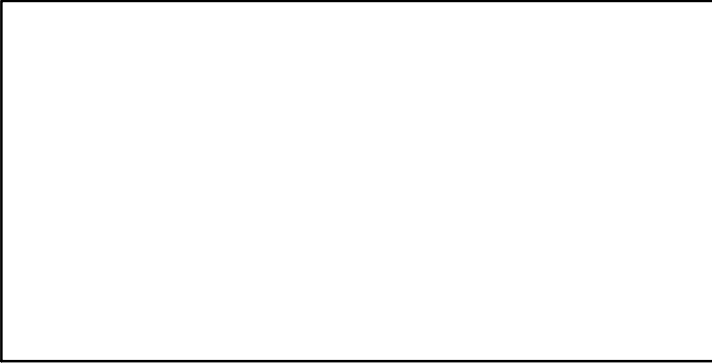

R-E00 (2006-2011-OSIO)

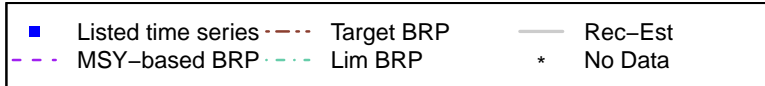
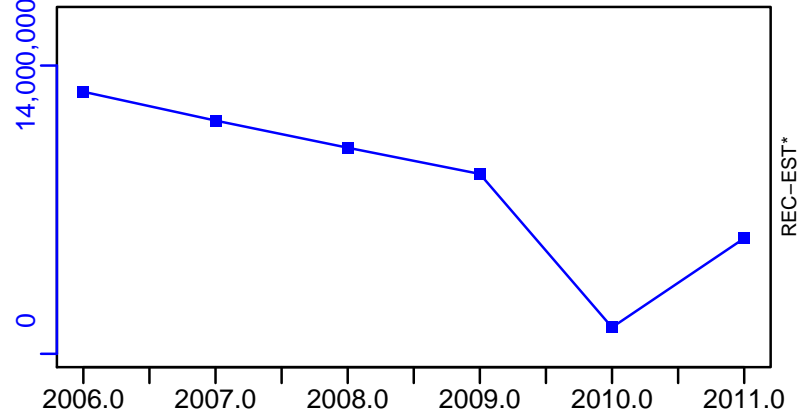

Common pandora Malta Island and South of Sicily (GSA 15, 16) [CPANDMEDGSA15-16]

TC-MT, TL*, RecC* (2006-2011-OSIO)

TAC*, Cpair*, Cadv*

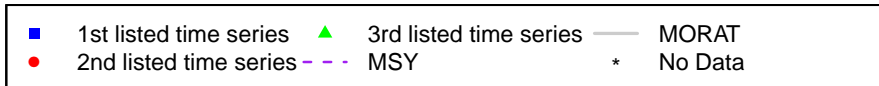
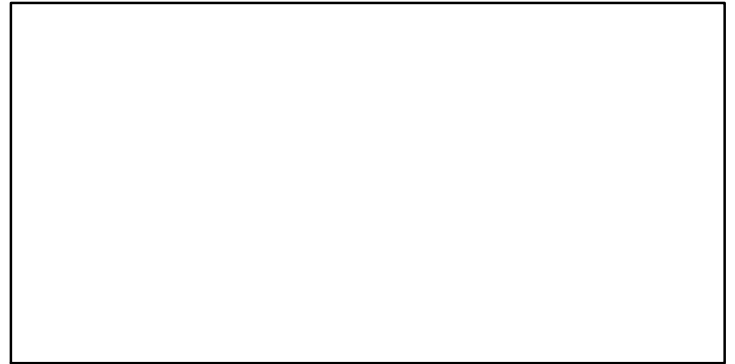
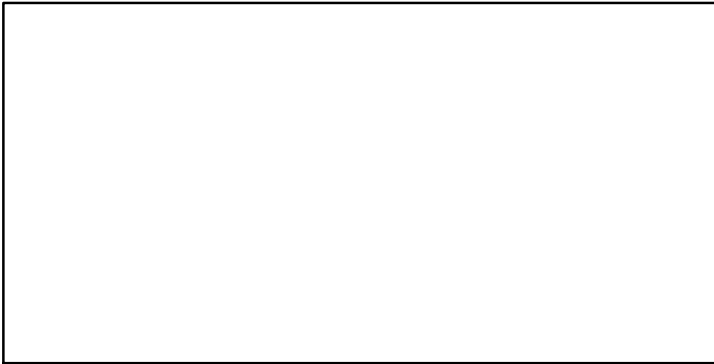
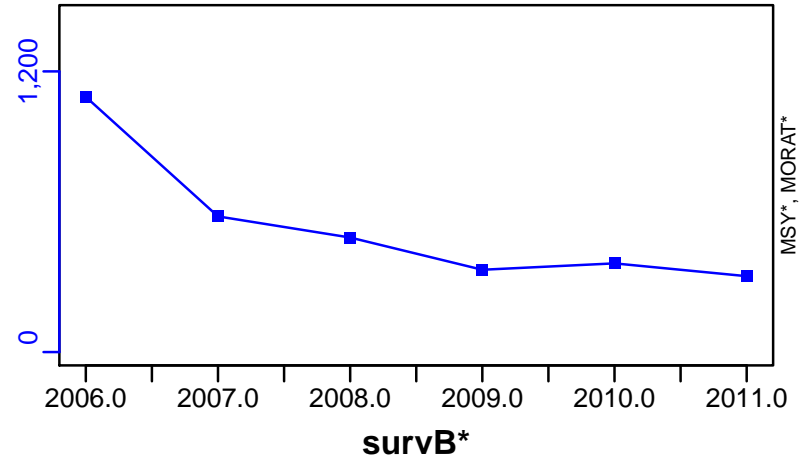

Common pandora Ligurian and North Tyrrhenian Sea [CPANDMEDGSA9]

Metadata	
Scientific Name	Pagellus erythrinus
Current Assess ID	STECF-CPANDMEDGSA9-2006-2010-OSIO
Area	Ligurian and North Tyrrhenian Sea
Management Authority	General Fisheries Council for the Mediterranean, DG MARE, and national states
Assessor	Scientific, Technical and Economic Committee for Fisheries
Asmts in RAM	2010

Reference Points			
Type	ID	Asmt Year	Value
TBmsy	-	-	-
SSBmsy	-	-	-
Fmsy	-	-	-
ERmsy	-	-	-
TBmgt	-	-	-
SSBmgt	-	-	-
Fmgt	Fmgt-1/yr	2010	0.48
ERmgt	-	-	-
TB0	-	-	-
SSB0	-	-	-
MSY	-	-	-
M	-	-	-
TBlim	-	-	-
SSBlim	-	-	-
Flim	-	-	-
ERlim	-	-	-

Time Series					
Type	ID	Asmt Year	Curr Value	Sex	Age
TB	-	-	-	-	-
SSB	-	-	-	-	-
TN	-	-	-	-	-
R	-	-	-	-	-
F	-	-	-	-	-
ER	-	-	-	-	-
TC	TC-MT	2010	171		
TL	-	-	-		
TB/TBmsy	-	-	-		
SSB/SSBmsy	-	-	-		
F/Fmsy	-	-	-		
ER/ERmsy	-	-	-		
TB/TBmgt	-	-	-		
SSB/SSBmgt	-	-	-		
F/Fmgt	-	-	-		
ER/ERmgt	-	-	-		

Kobe MSY*



Kobe MGT*



Spawner Recruit*



Production*



◆ Start Year ◆ End Year * No Data

Common pandora Ligurian and North Tyrrhenian Sea [CPANDMEDGSA9]

TB*

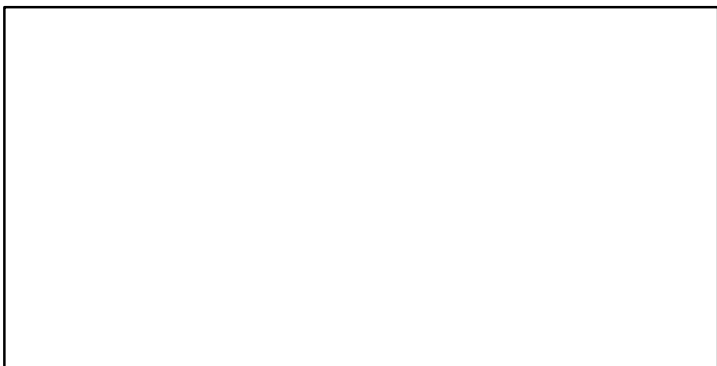

SSB*

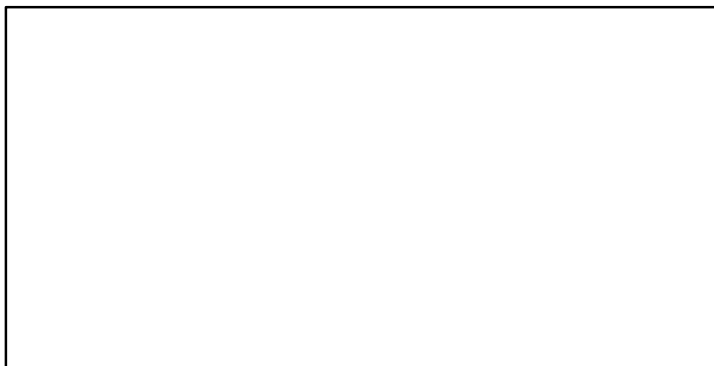

TN *



F*



ER*

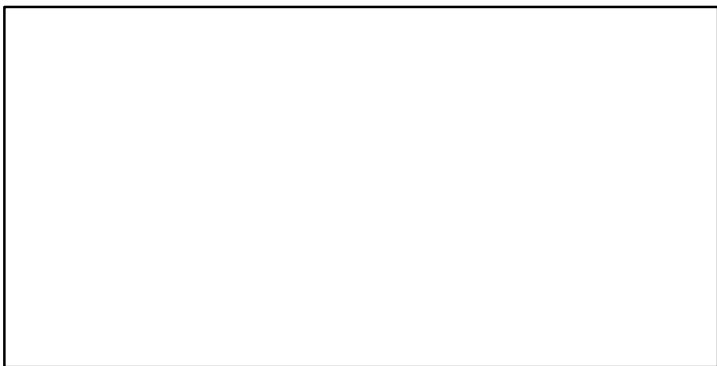

Recruits*

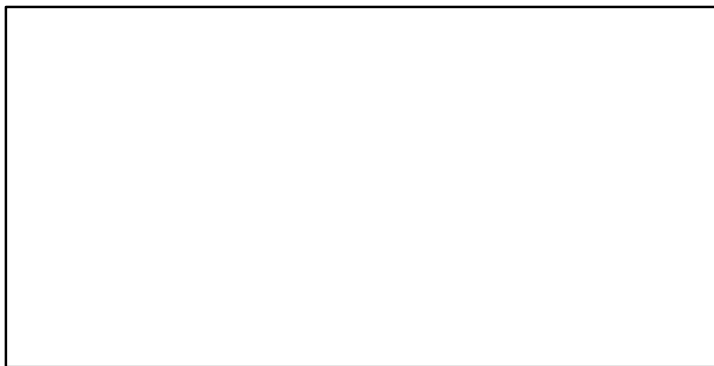

Common pandora Ligurian and North Tyrrhenian Sea [CPANDMEDGSA9]

TC-MT, TL*, RecC* (2006–2010–OSIO)

TAC*, Cpair*, Cadv*

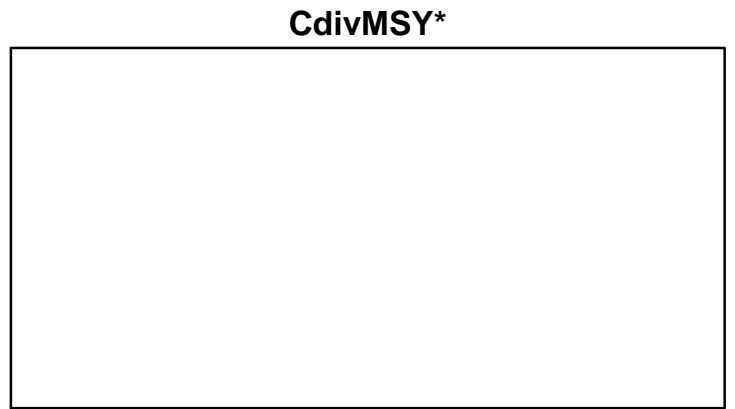
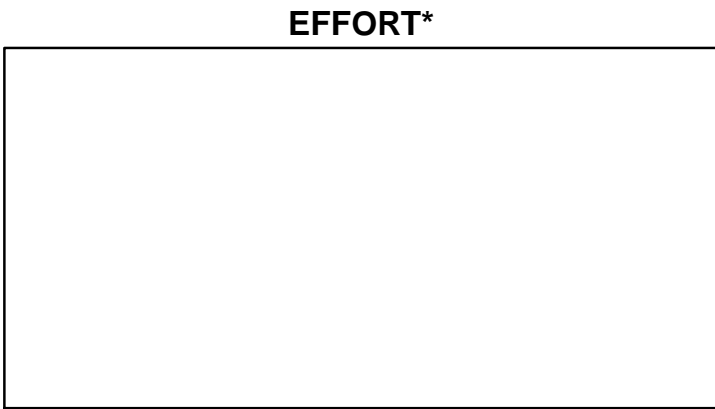
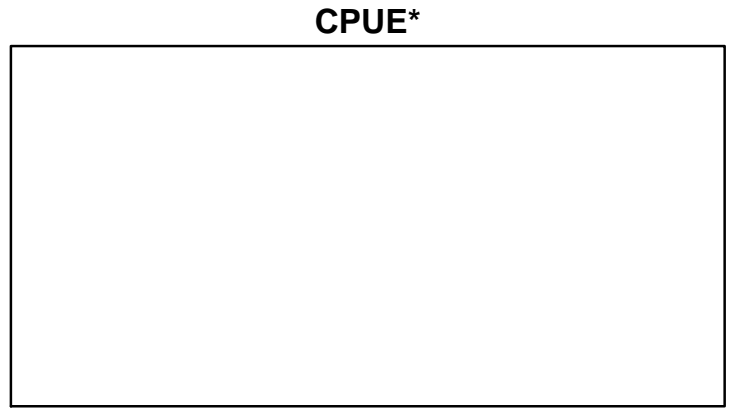
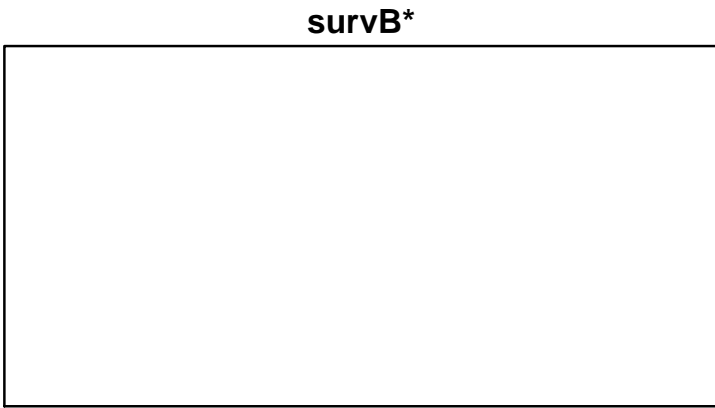

European seabass Gulf of Lions [EBASSGSA7]

Metadata	
Scientific Name	Dicentrarchus labrax
Current Assess ID	STECF-EBASSGSA7-2002-2015-OSIO
Area	Gulf of Lions
Management Authority	General Fisheries Council for the Mediterranean, DG MARE, and national states
Assessor	Scientific, Technical and Economic Committee for Fisheries
Asmts in RAM	2015

Reference Points			
Type	ID	Asmt Year	Value
TBmsy	-	-	-
SSBmsy	-	-	-
Fmsy	-	-	-
ERmsy	-	-	-
TBmgt	-	-	-
SSBmgt	-	-	-
Fmgt	Fmgt-1/yr	2015	0.136
ERmgt	-	-	-
TB0	-	-	-
SSB0	-	-	-
MSY	-	-	-
M	-	-	-
TBlim	-	-	-
SSBlim	-	-	-
Flim	-	-	-
ERlim	-	-	-

Time Series					
Type	ID	Asmt Year	Curr Value	Sex	Age
TB	-	-	-	-	-
SSB	SSB-MT	2015	246	-	-
TN	-	-	-	-	-
R	R-E00	2015	3.86×10^8	-	-
F	F-1/yr	2015	0.536	-	-
ER	-	-	-	-	-
TC	-	-	-		
TL	TL-MT	2015	272		
TB/TBmsy	-	-	-		
SSB/SSBmsy	-	-	-		
F/Fmsy	-	-	-		
ER/ERmsy	-	-	-		
TB/TBmgt	-	-	-		
SSB/SSBmgt	-	-	-		
F/Fmgt	F-1/yr/Fmgt-1/yr	2015	3.941		
ER/ERmgt	-	-	-		

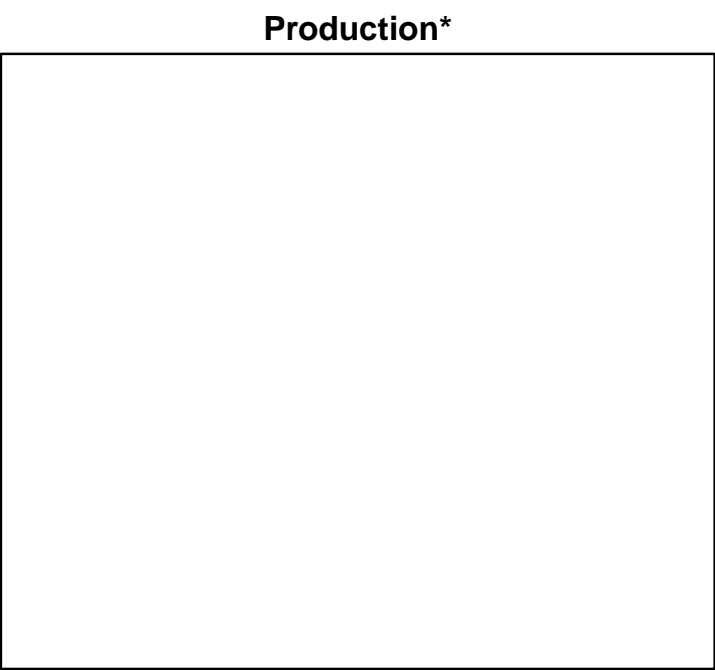
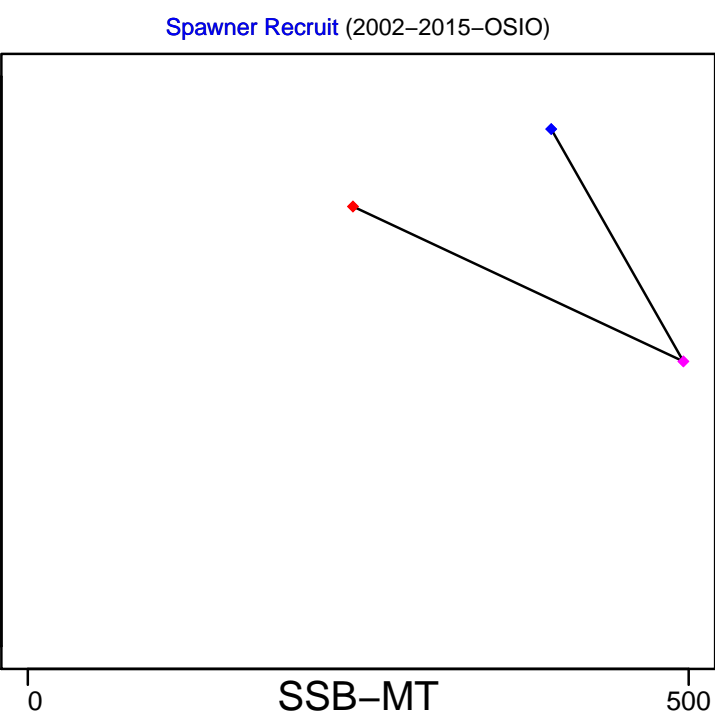
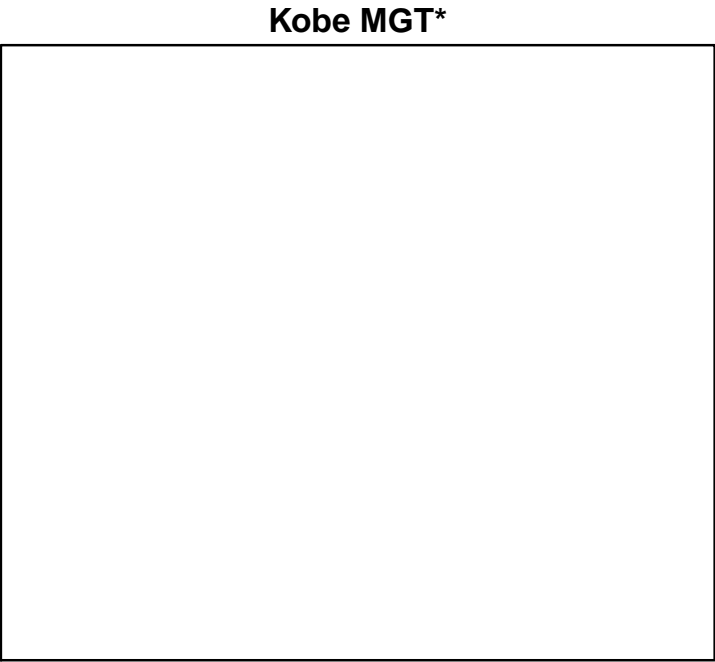

◆ Start Year ◆ End Year * No Data

European seabass Gulf of Lions [EBASSGSA7]

TB*



SSB-MT (2002–2015–OSIO)

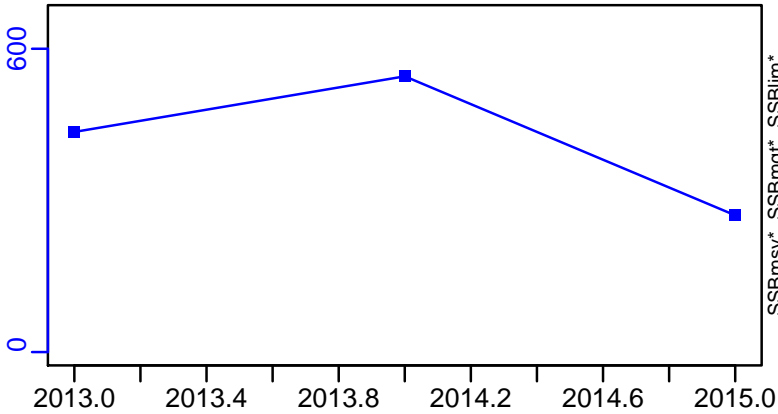

TN *



F-1/yr (2002–2015–OSIO)

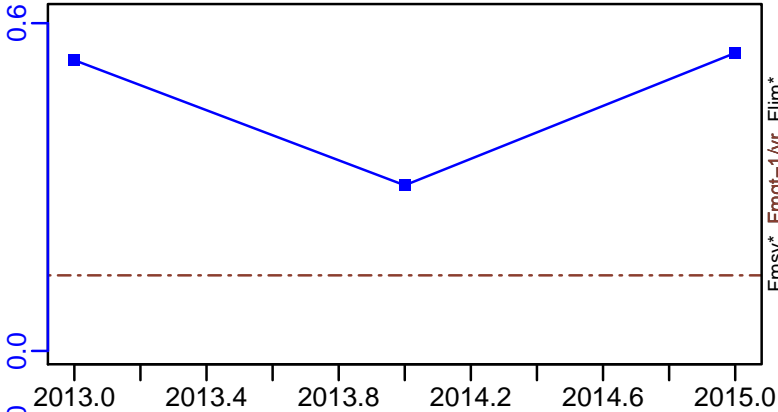

ER*



R-E00 (2002–2015–OSIO)

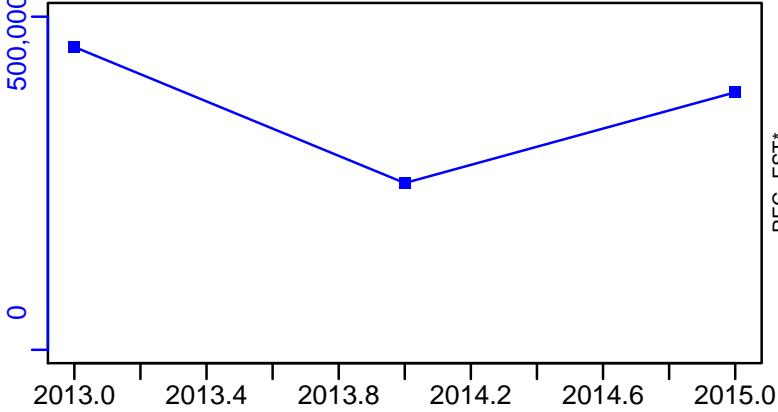

European seabass Gulf of Lions [EBASSGSA7]

TL-MT, TC*, RecC* (2002-2015-OSIO)

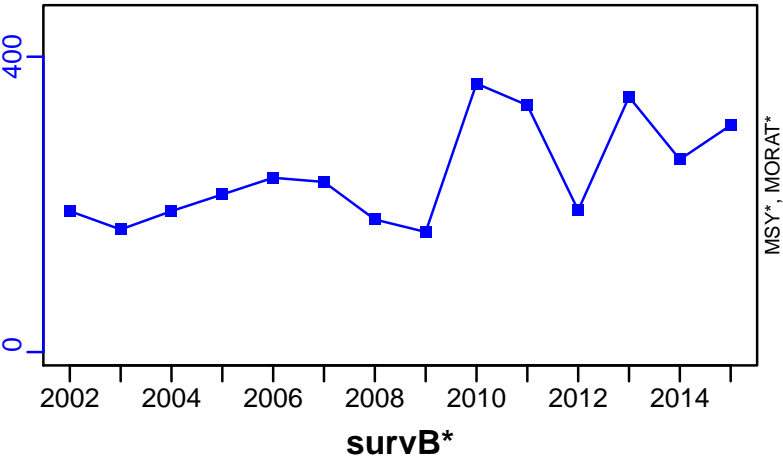

TAC*, Cpair*, Cadv*



CPUE*

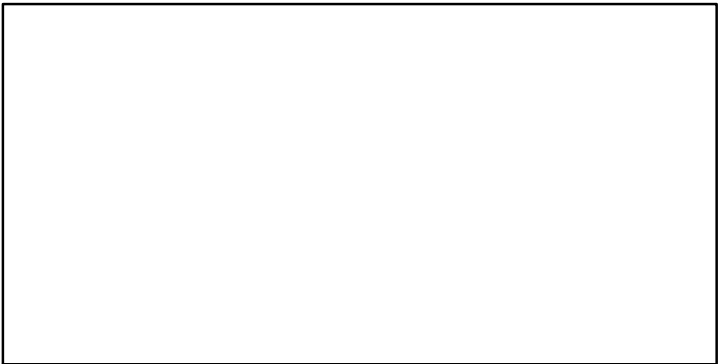

EFFORT*

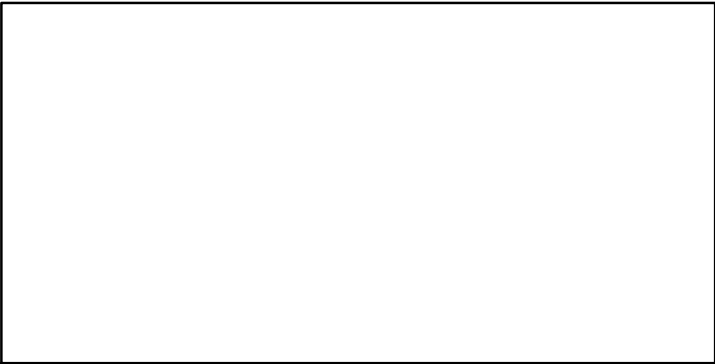

CdivMSY*

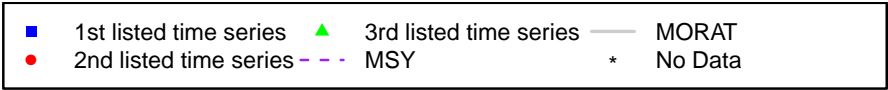
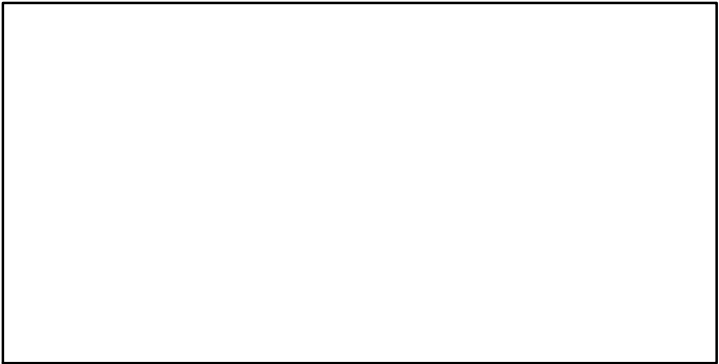

Greater forkbeard Ligurian and North Tyrrhenian Sea [GFORKBMEDGSA9]

Metadata	
Scientific Name	Phycis blennoides
Current Assess ID	STECF-GFORKBMEDGSA9-2007-2011-OSIO
Area	Ligurian and North Tyrrhenian Sea
Management Authority	General Fisheries Council for the Mediterranean, DG MARE, and national states
Assessor	Scientific, Technical and Economic Committee for Fisheries
Asmts in RAM	2011

Reference Points			
Type	ID	Asmt Year	Value
TBmsy	-	-	-
SSBmsy	-	-	-
Fmsy	-	-	-
ERmsy	-	-	-
TBmgt	-	-	-
SSBmgt	-	-	-
Fmgt	Fmgt-1/yr	2011	0.32
ERmgt	-	-	-
TB0	-	-	-
SSB0	-	-	-
MSY	-	-	-
M	-	-	-
TBlim	-	-	-
SSBlim	-	-	-
Flim	-	-	-
ERlim	-	-	-

Time Series					
Type	ID	Asmt Year	Curr Value	Sex	Age
TB	-	-	-	-	-
SSB	-	-	-	-	-
TN	-	-	-	-	-
R	-	-	-	-	-
F	-	-	-	-	-
ER	-	-	-	-	-
TC	TC-MT	2011	41		
TL	-	-	-		
TB/TBmsy	-	-	-		
SSB/SSBmsy	-	-	-		
F/Fmsy	-	-	-		
ER/ERmsy	-	-	-		
TB/TBmgt	-	-	-		
SSB/SSBmgt	-	-	-		
F/Fmgt	-	-	-		
ER/ERmgt	-	-	-		

Kobe MSY*



Kobe MGT*



Spawner Recruit*

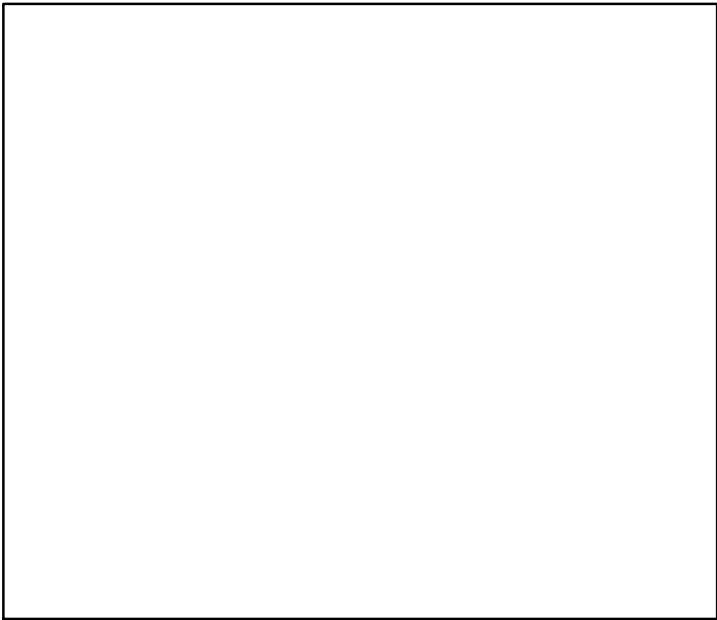

Production*

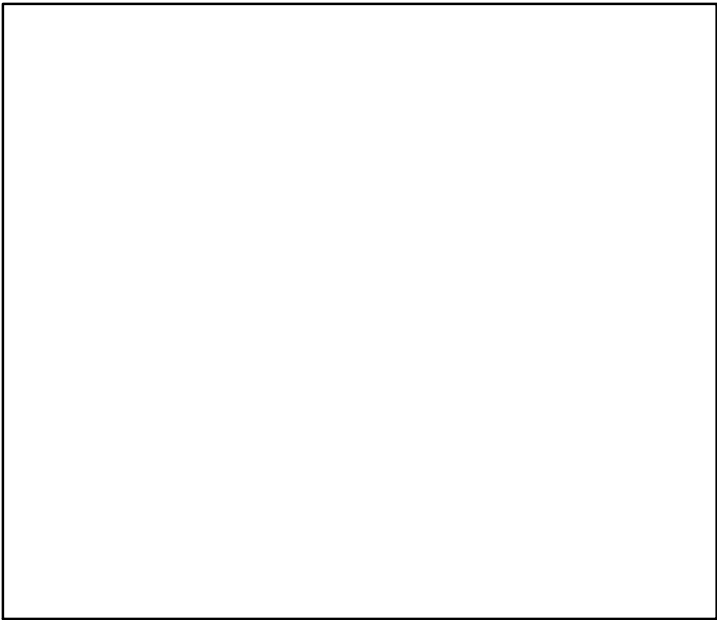

◆ Start Year ◆ End Year * No Data

Greater forkbeard Ligurian and North Tyrrhenian Sea [GFORKBMEDGSA9]

TB*



SSB*

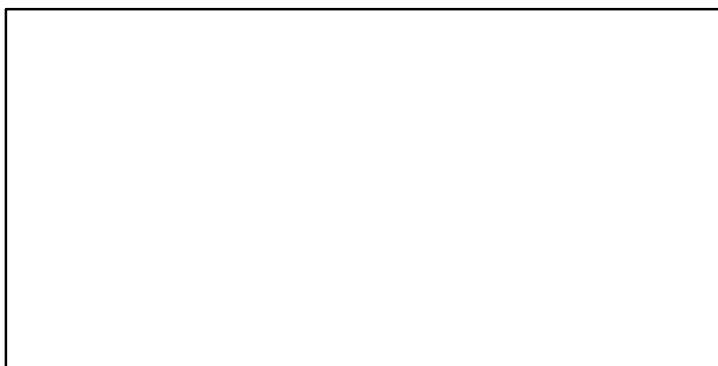

TN *



F*



ER*



Recruits*



Greater forkbeard Ligurian and North Tyrrhenian Sea [GFORKBMEDGSA9]

TC-MT, TL*, RecC* (2007-2011-OSIO)

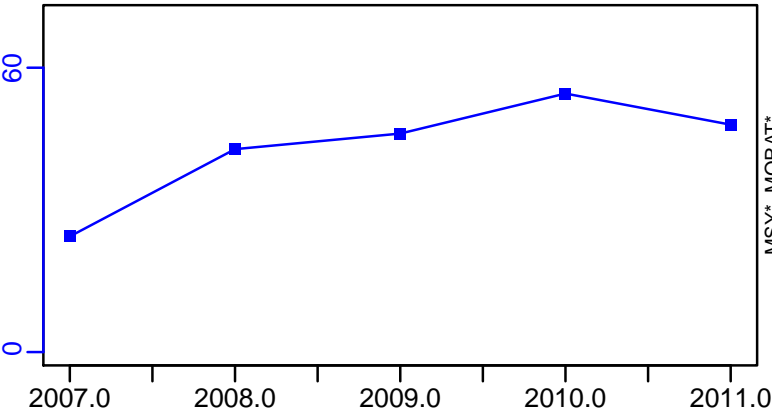

TAC*, Cpair*, Cadv*



survB*

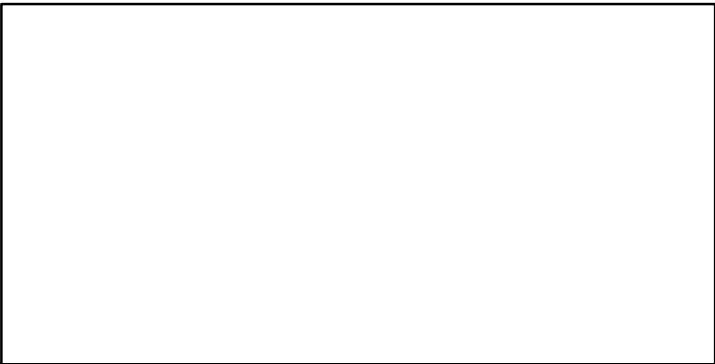

CPUE*

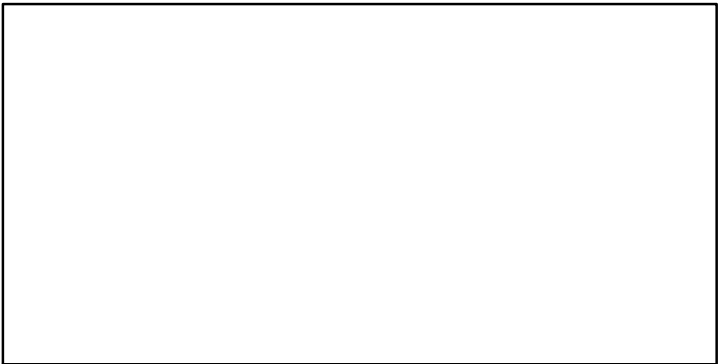

EFFORT*

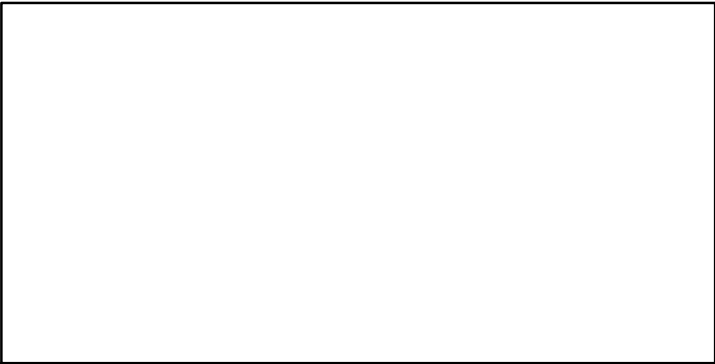

CdivMSY*

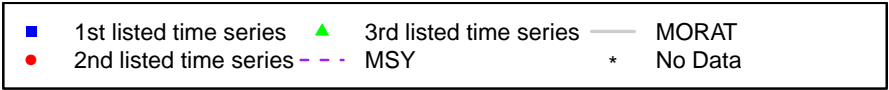
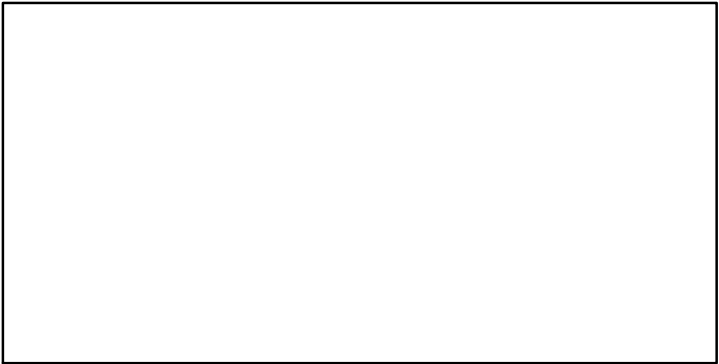

Gilthead seabream Gulf of Lions [GHBRMGSA7]

Metadata	
Scientific Name	Sparus aurata
Current Assess ID	STECF-GHBRMGSA7-2013-2015-OSIO
Area	Gulf of Lions
Management Authority	General Fisheries Council for the Mediterranean, DG MARE, and national states
Assessor	Scientific, Technical and Economic Committee for Fisheries
Asmts in RAM	2015

Reference Points			
Type	ID	Asmt Year	Value
TBmsy	-	-	-
SSBmsy	-	-	-
Fmsy	-	-	-
ERmsy	-	-	-
TBmgt	-	-	-
SSBmgt	-	-	-
Fmgt	Fmgt-1/yr	2015	0.19
ERmgt	-	-	-
TB0	-	-	-
SSB0	-	-	-
MSY	-	-	-
M	-	-	-
TBlim	-	-	-
SSBlim	-	-	-
Flim	-	-	-
ERlim	-	-	-

Time Series					
Type	ID	Asmt Year	Curr Value	Sex	Age
TB	-	-	-	-	-
SSB	SSB-MT	2015	2650	-	-
TN	-	-	-	-	-
R	R-E00	2015	5.76×10^{10}	-	-
F	F-1/yr	2015	0.45	-	-
ER	-	-	-	-	-
TC	-	-	-		
TL	TL-MT	2015	1700		
TB/TBmsy	-	-	-		
SSB/SSBmsy	-	-	-		
F/Fmsy	-	-	-		
ER/ERmsy	-	-	-		
TB/TBmgt	-	-	-		
SSB/SSBmgt	-	-	-		
F/Fmgt	F-1/yr/Fmgt-1/yr	2015	2.368		
ER/ERmgt	-	-	-		

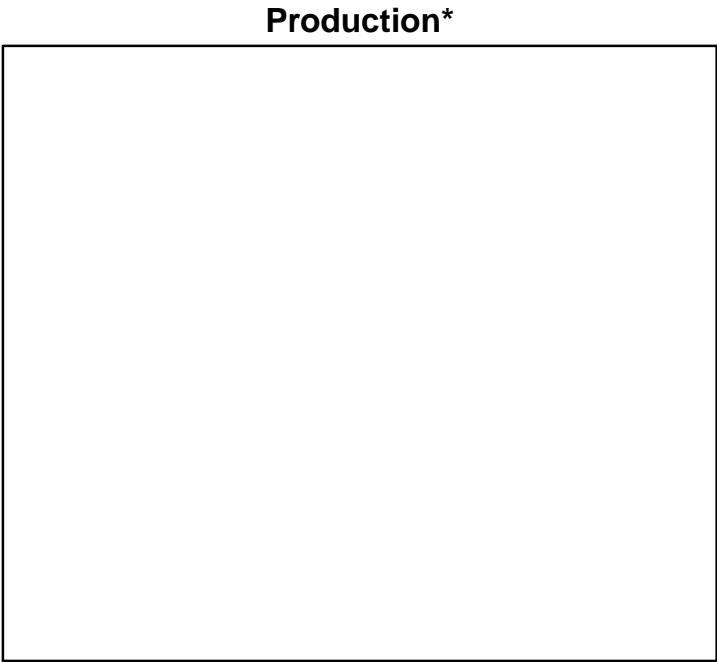
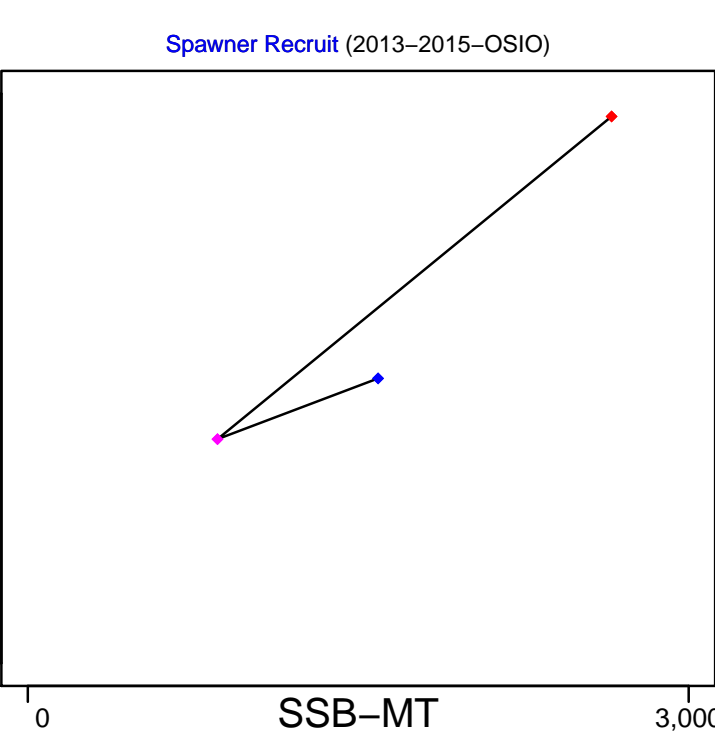

◆ Start Year ◆ End Year * No Data

Gilthead seabream Gulf of Lions [GHBRMGSA7]

TB*



SSB-MT (2013–2015–OSIO)

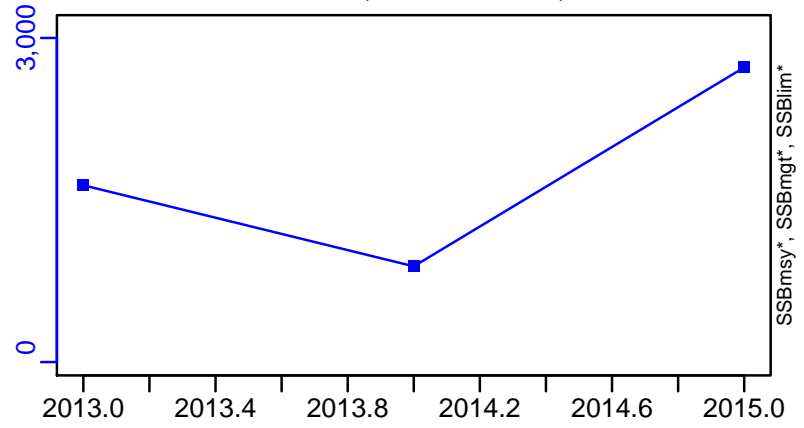

TN *



F-1/yr (2013–2015–OSIO)

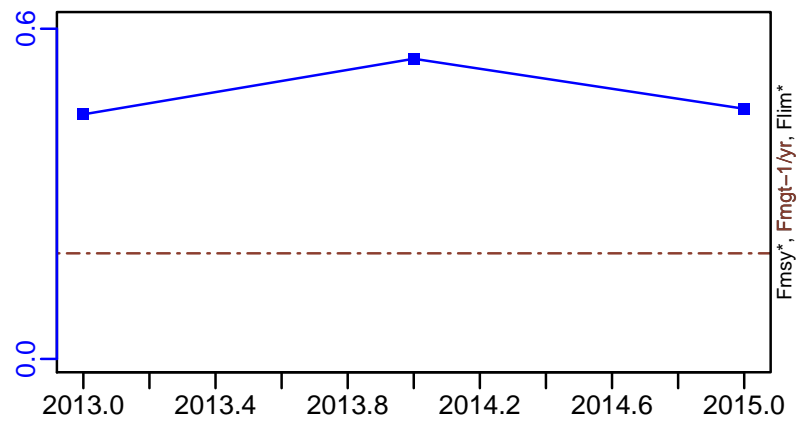

ER*



R-E00 (2013–2015–OSIO)

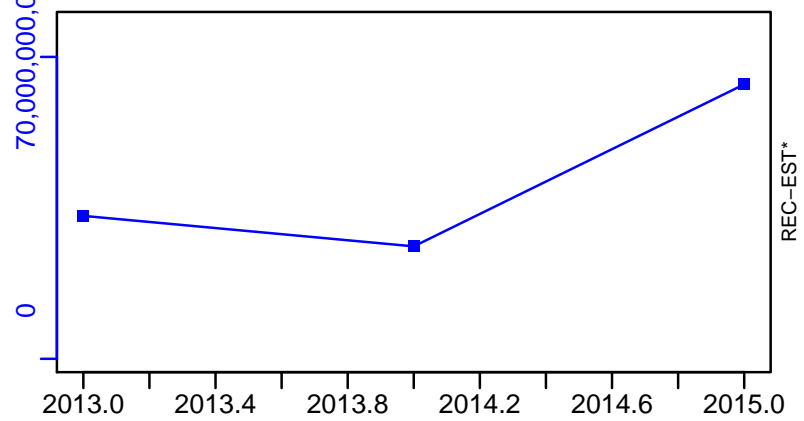

Gilthead seabream Gulf of Lions [GHBRMGSA7]

TL-MT, TC*, RecC* (2013-2015-OSIO)

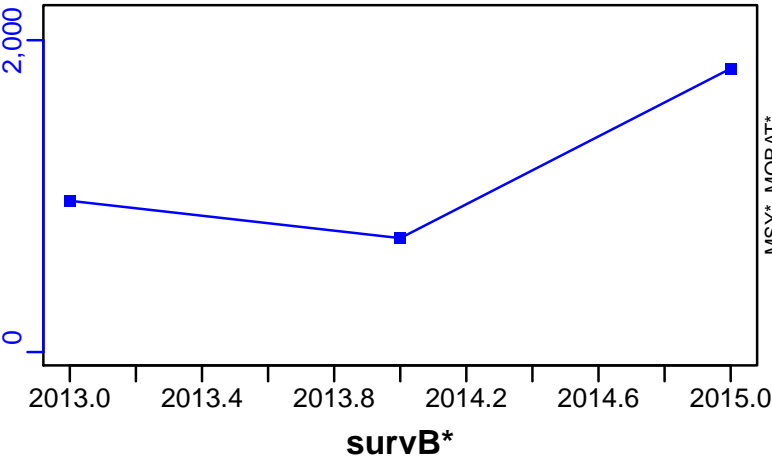

TAC*, Cpair*, Cadv*



CPUE*

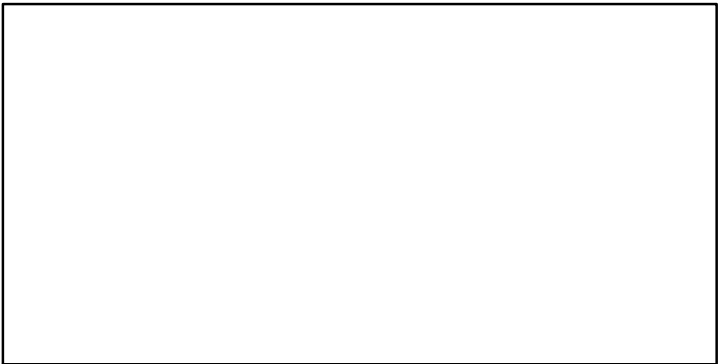

EFFORT*

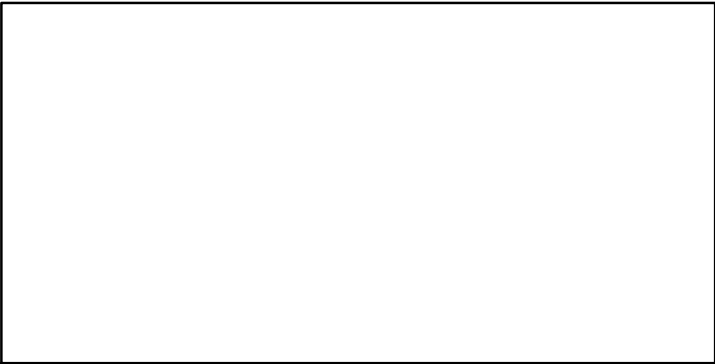

CdivMSY*

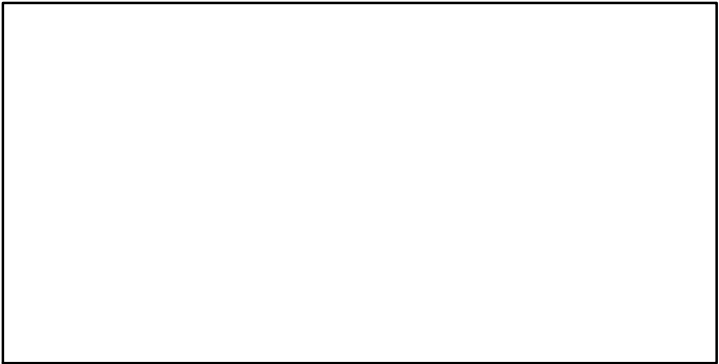

Giant red shrimp South Tyrrhenian Sea [GRSHRIMPEDGSA10]

Metadata	
Scientific Name	Aristaeomorpha foliacea
Current Assess ID	STECF-GRSHRIMPEDGSA10-2006-2014-OSIO
Area	South Tyrrhenian Sea
Management Authority	General Fisheries Council for the Mediterranean, DG MARE, and national states
Assessor	Scientific, Technical and Economic Committee for Fisheries
Asmts in RAM	2014

Reference Points			
Type	ID	Asmt Year	Value
TBmsy	-	-	-
SSBmsy	-	-	-
Fmsy	-	-	-
ERmsy	-	-	-
TBmgt	-	-	-
SSBmgt	-	-	-
Fmgt	Fmgt-1/yr	2014	0.65
ERmgt	-	-	-
TB0	-	-	-
SSB0	-	-	-
MSY	-	-	-
M	-	-	-
TBlim	-	-	-
SSBlim	SSBlim-MT	2014	265
Flim	-	-	-
ERlim	-	-	-

Time Series					
Type	ID	Asmt Year	Curr Value	Sex	Age
TB	-	-	-	-	-
SSB	SSB-MT	2014	265	-	2+
TN	-	-	-	-	-
R	R-E00	2014	1.68×10^8	-	-
F	F-1/yr	2014	0.908	-	-
ER	-	-	-	-	-
TC	TC-MT	2014	454		
TL	-	-	-		
TB/TBmsy	-	-	-		
SSB/SSBmsy	-	-	-		
F/Fmsy	-	-	-		
ER/ERmsy	-	-	-		
TB/TBmgt	-	-	-		
SSB/SSBmgt	-	-	-		
F/Fmgt	F-1/yr/Fmgt-1/yr	2014	1.397		
ER/ERmgt	-	-	-		

Kobe MSY*

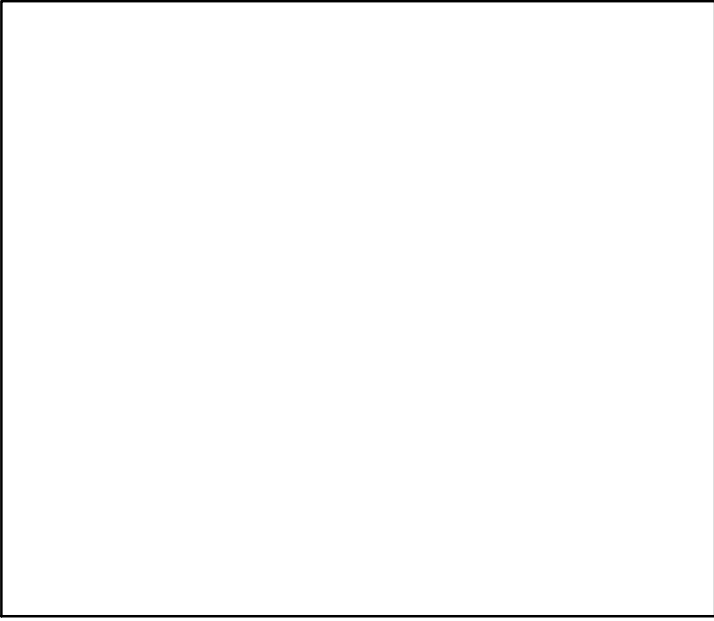

Kobe MGT*

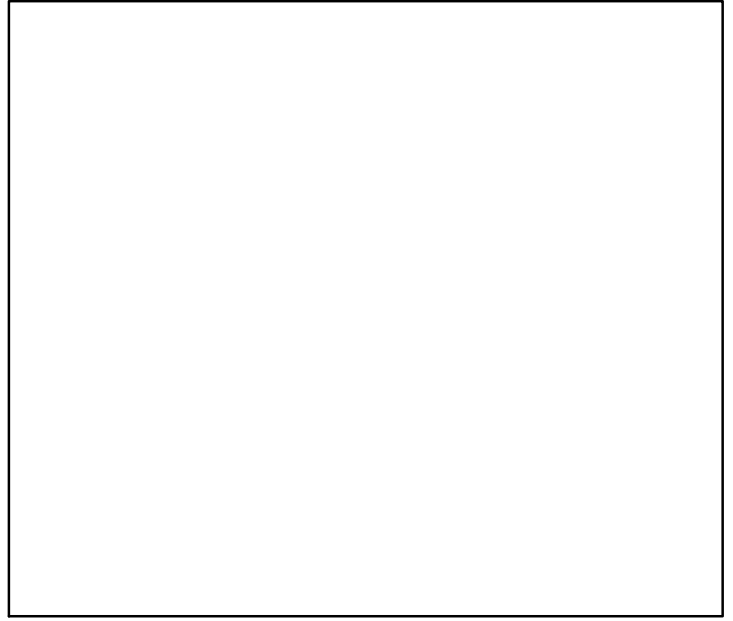

Spawner Recruit (2006–2014–OSIO)

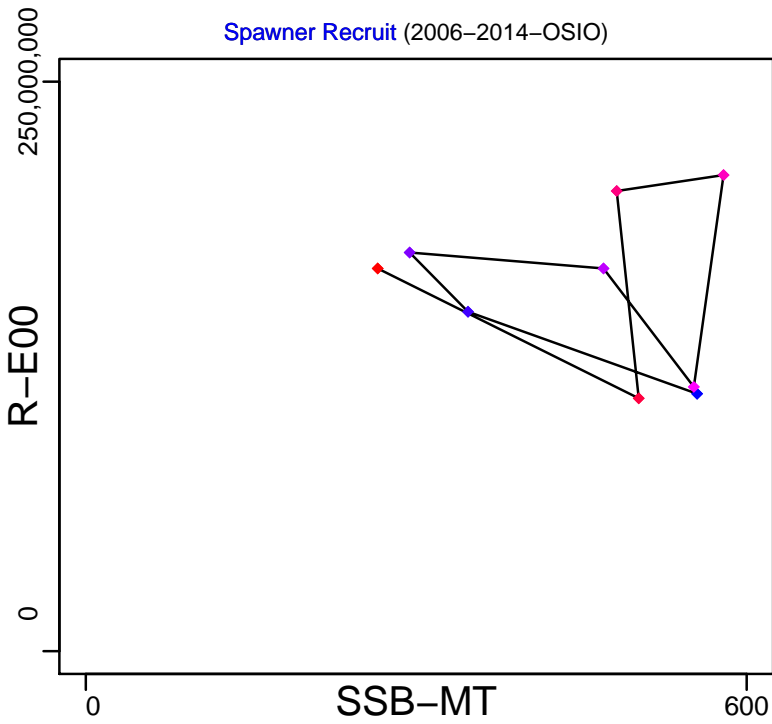

Production*

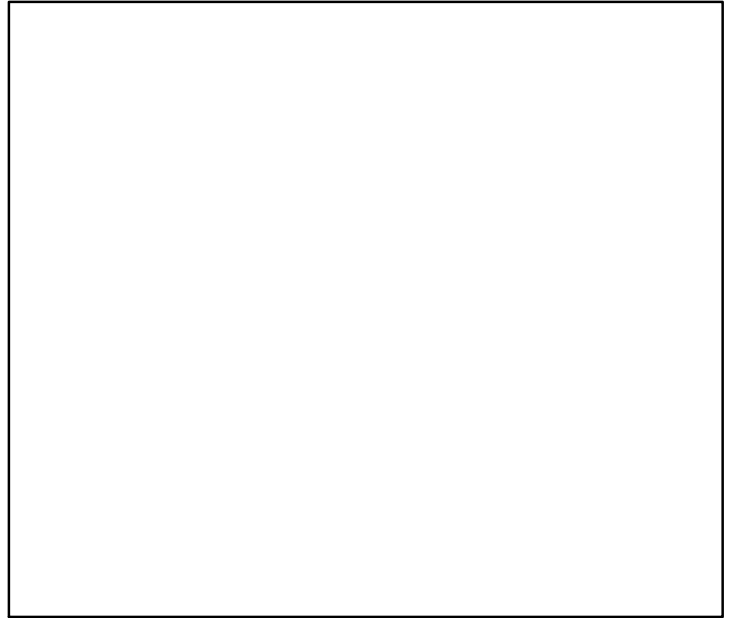

◆ Start Year ◆ End Year * No Data

Giant red shrimp South Tyrrhenian Sea [GRSHRIMPEDGSA10]

TB*



SSB-MT (2006–2014–OSIO)

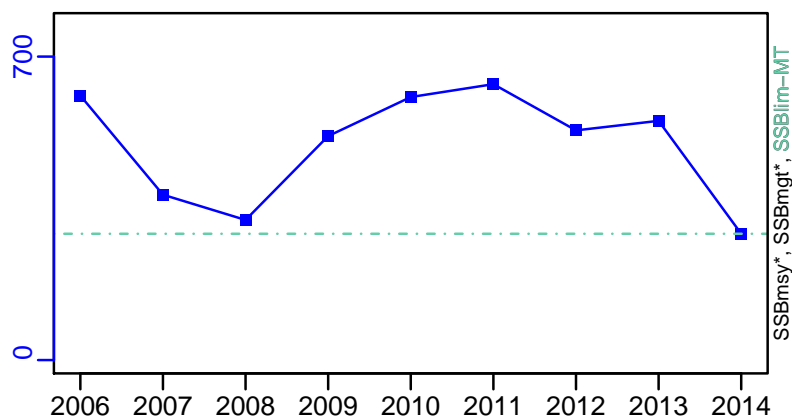

TN *



F-1/yr (2006–2014–OSIO)

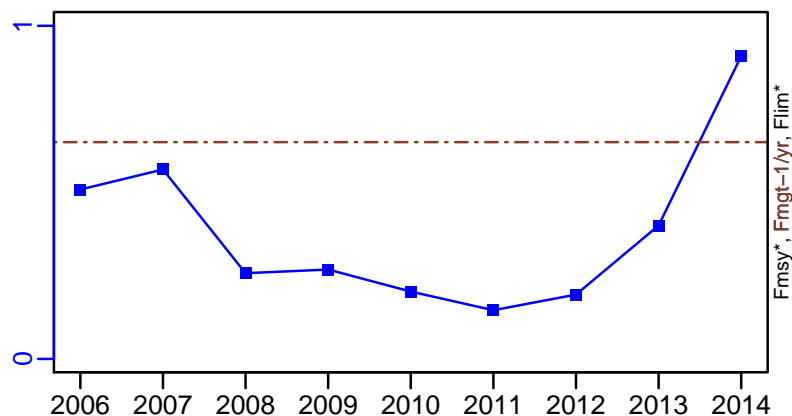

ER*

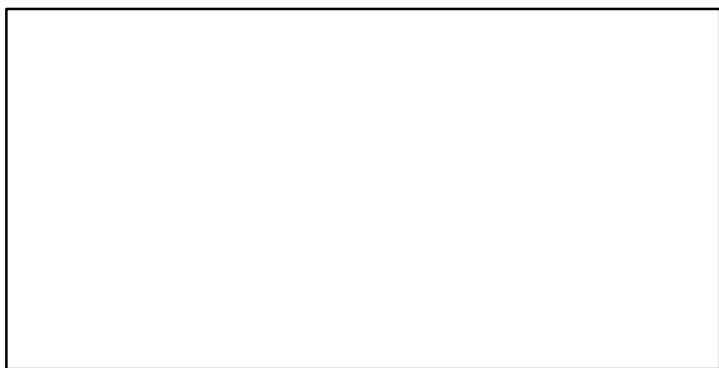

R-E00 (2006–2014–OSIO)

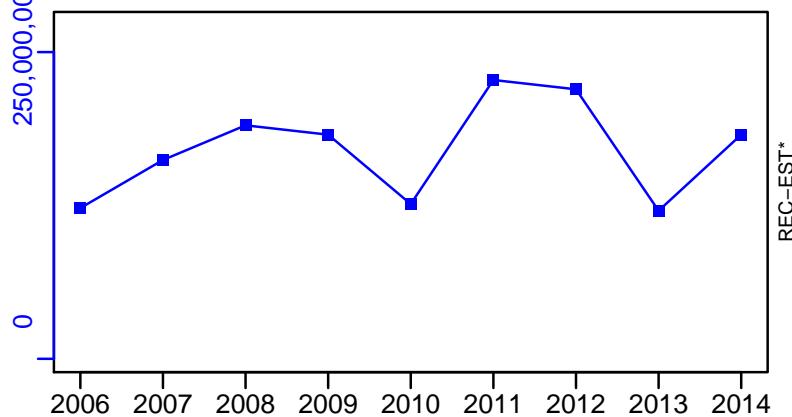

Giant red shrimp South Tyrrhenian Sea [GRSHRIMPEDGSA10]

TC-MT, TL*, RecC* (2006–2014–OSIO)

TAC*, Cpair*, Cadv*

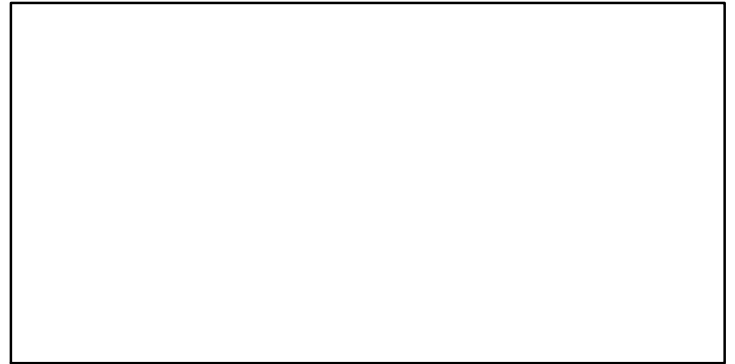
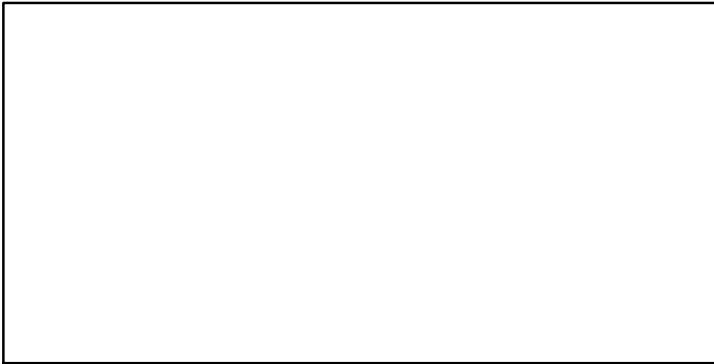
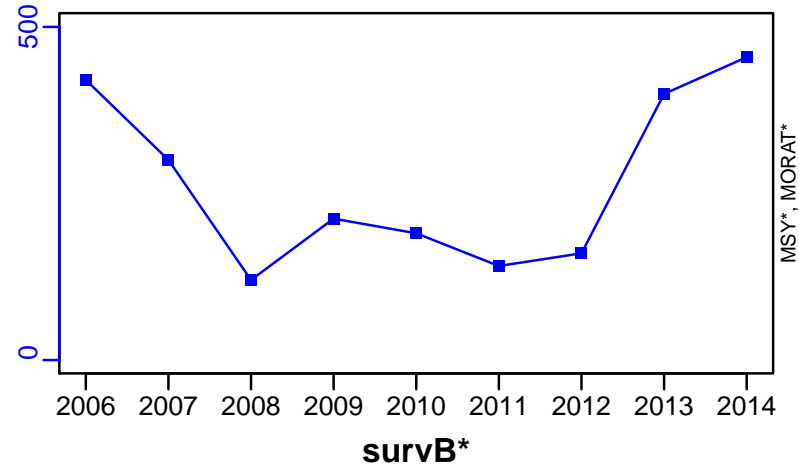

Giant red shrimp Sardinia [GRSHRIMPEDGSA11]

Metadata	
Scientific Name	Aristaeomorpha foliacea
Current Assess ID	STECF-GRSHRIMPEDGSA11-2006-2014-OSIO
Area	Sardinia
Management Authority	General Fisheries Council for the Mediterranean, DG MARE, and national states
Assessor	Scientific, Technical and Economic Committee for Fisheries
Asmts in RAM	2014

Reference Points			
Type	ID	Asmt Year	Value
TBmsy	-	-	-
SSBmsy	-	-	-
Fmsy	-	-	-
ERmsy	-	-	-
TBmgt	-	-	-
SSBmgt	-	-	-
Fmgt	Fmgt-1/yr	2014	0.31
ERmgt	-	-	-
TB0	-	-	-
SSB0	-	-	-
MSY	-	-	-
M	-	-	-
TBlim	-	-	-
SSBlim	SSBlim-MT	2014	26
Flim	-	-	-
ERlim	-	-	-

Time Series					
Type	ID	Asmt Year	Curr Value	Sex	Age
TB	-	-	-	-	-
SSB	SSB-MT	2014	46	-	2+
TN	-	-	-	-	-
R	R-E00	2014	18,200,000	-	-
F	F-1/yr	2014	0.496	-	-
ER	-	-	-	-	-
TC	TC-MT	2014	49		
TL	-	-	-		
TB/TBmsy	-	-	-		
SSB/SSBmsy	-	-	-		
F/Fmsy	-	-	-		
ER/ERmsy	-	-	-		
TB/TBmgt	-	-	-		
SSB/SSBmgt	-	-	-		
F/Fmgt	F-1/yr/Fmgt-1/yr	2014	1.6		
ER/ERmgt	-	-	-		

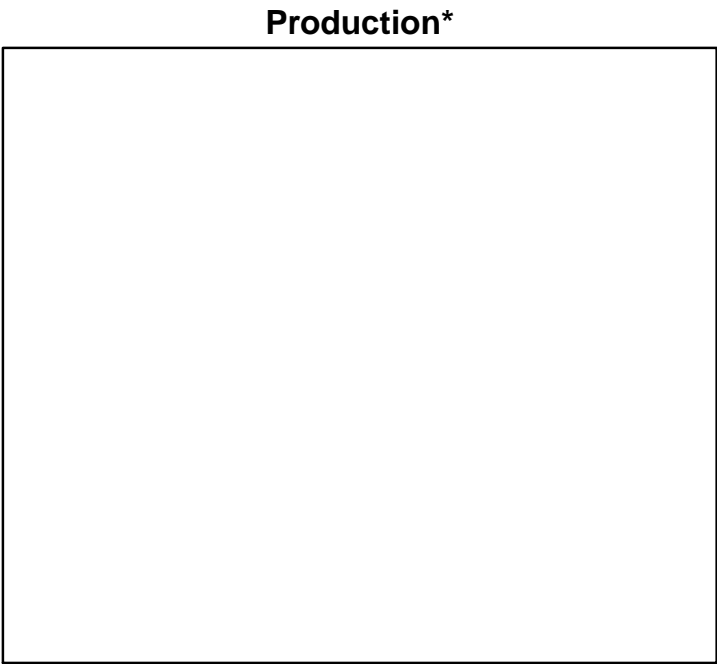
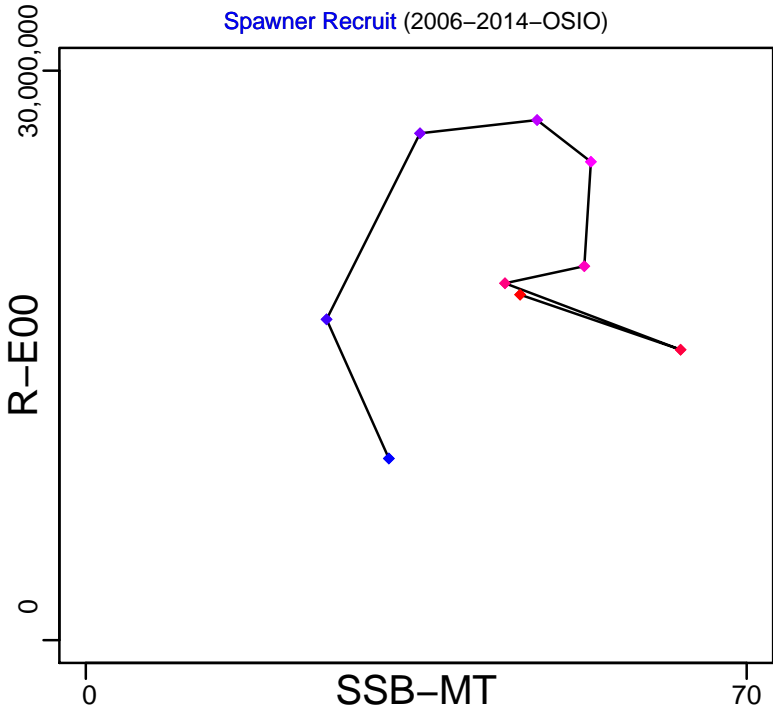

◆ Start Year ◆ End Year * No Data

Giant red shrimp Sardinia [GRSHRIMPEDGSA11]

TB*



SSB-MT (2006–2014–OSIO)

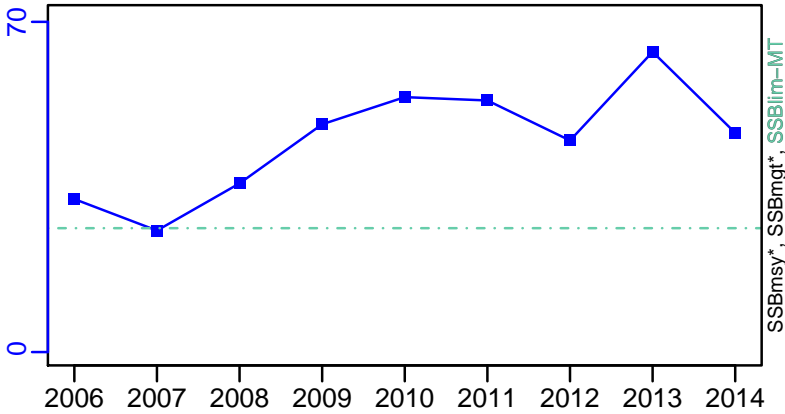

TN *



F-1/yr (2006–2014–OSIO)

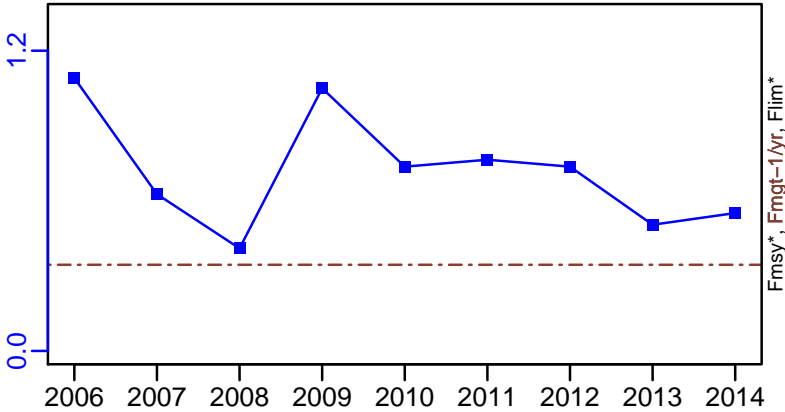

ER*



R-E00 (2006–2014–OSIO)

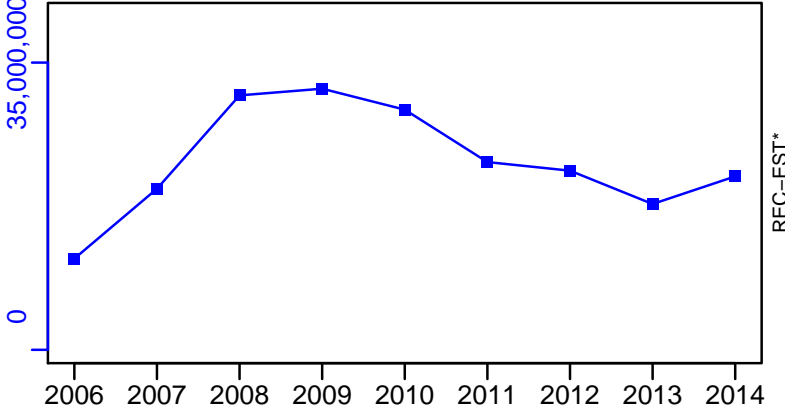

Giant red shrimp Sardinia [GRSHRIMPEDGSA11]

TC-MT, TL*, RecC* (2006–2014–OSIO)

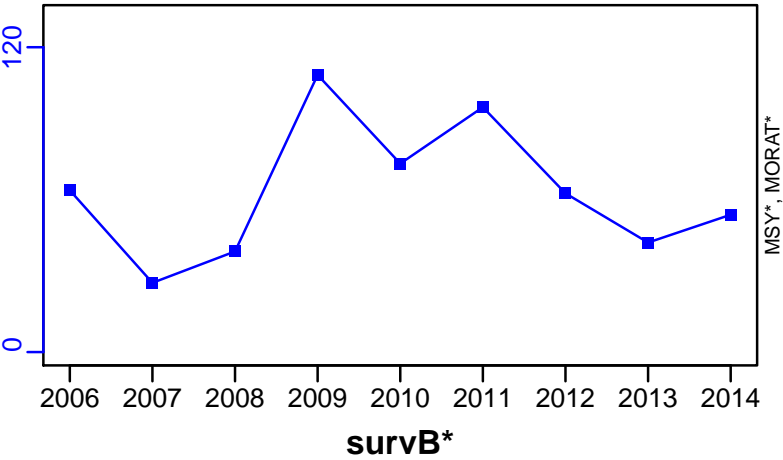

TAC*, Cpair*, Cadv*



survB*

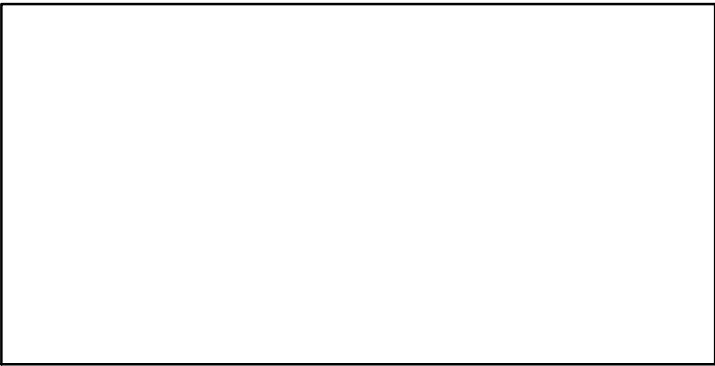

CPUE*

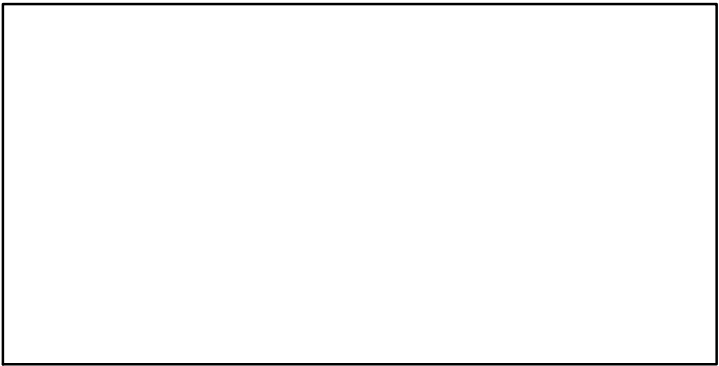

EFFORT*

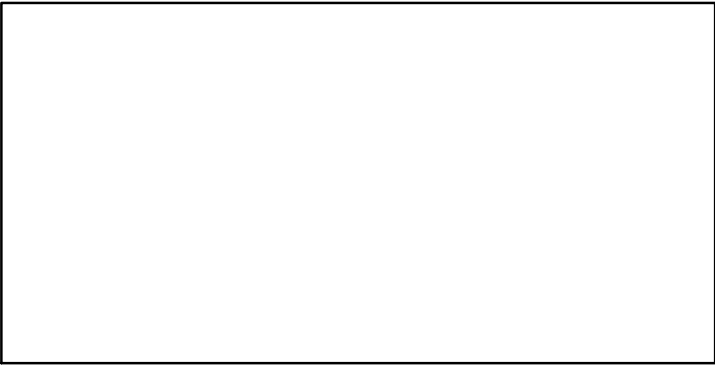

CdivMSY*

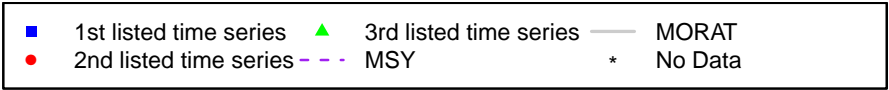
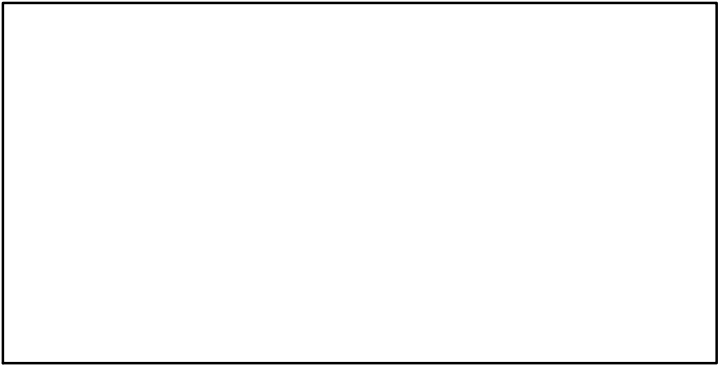

Giant red shrimp Geographical Sub-Areas 12-16 [GRSHRIMPEDGSA12-16]

Metadata	
Scientific Name	Aristaeomorpha foliacea
Current Assess ID	STECF-GRSHRIMPEDGSA12-16-2005-2011-OSIO
Area	Geographical Sub-Areas 12-16
Management Authority	General Fisheries Council for the Mediterranean, DG MARE, and national states
Assessor	Scientific, Technical and Economic Committee for Fisheries
Asmts in RAM	2011

Reference Points			
Type	ID	Asmt Year	Value
TBmsy	-	-	-
SSBmsy	-	-	-
Fmsy	-	-	-
ERmsy	-	-	-
TBmgt	-	-	-
SSBmgt	-	-	-
Fmgt	Fmgt-1/yr	2011	0.3
ERmgt	-	-	-
TB0	-	-	-
SSB0	-	-	-
MSY	-	-	-
M	-	-	-
TBlim	-	-	-
SSBlim	-	-	-
Flim	-	-	-
ERlim	-	-	-

Time Series					
Type	ID	Asmt Year	Curr Value	Sex	Age
TB	-	-	-	-	-
SSB	SSB-MT	2011	1250	-	1+
TN	-	-	-	-	-
R	R-E00	2011	84,400,000	-	-
F	F-1/yr	2011	1.67	-	-
ER	-	-	-	-	-
TC	TC-MT	2011	1590		
TL	-	-	-		
TB/TBmsy	-	-	-		
SSB/SSBmsy	-	-	-		
F/Fmsy	-	-	-		
ER/ERmsy	-	-	-		
TB/TBmgt	-	-	-		
SSB/SSBmgt	-	-	-		
F/Fmgt	F-1/yr/Fmgt-1/yr	2011	5.567		
ER/ERmgt	-	-	-		

Kobe MSY*



Kobe MGT*



Spawner Recruit (2005–2011–OSIO)

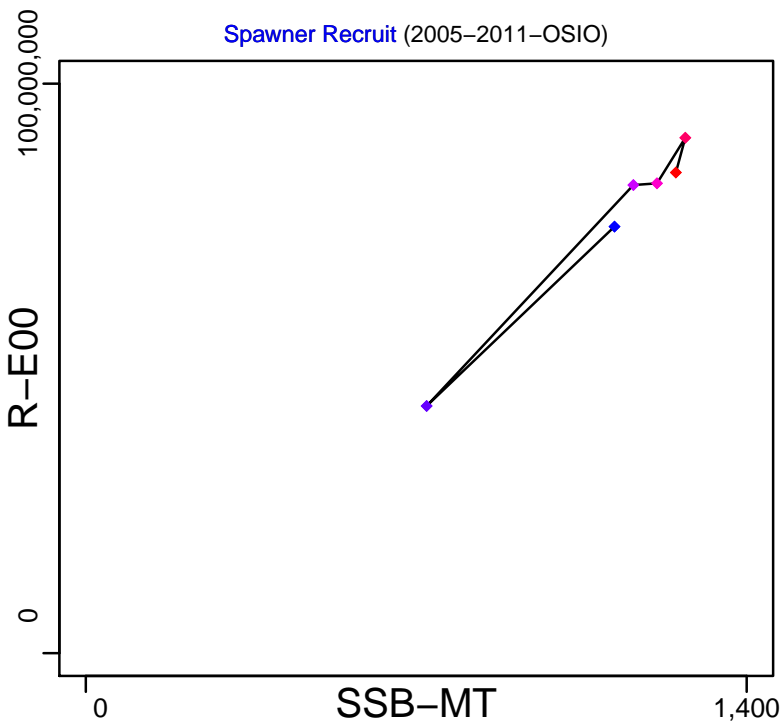

Production*

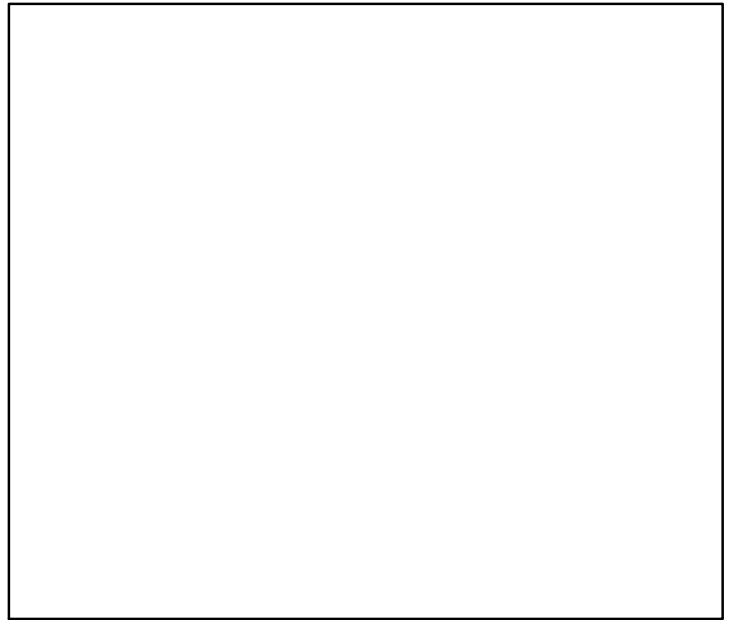

◆ Start Year ◆ End Year * No Data

Giant red shrimp Geographical Sub-Areas 12–16 [GRSHRIMPEDGSA12–16]

TB*



SSB-MT (2005–2011–OSIO)

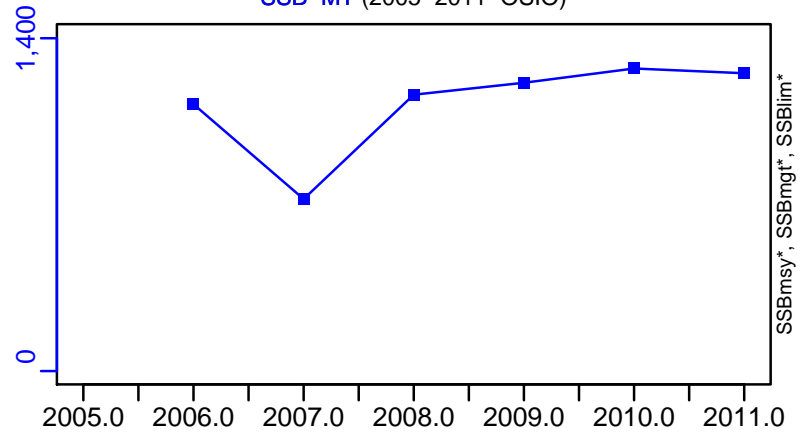

TN *



F-1/yr (2005–2011–OSIO)

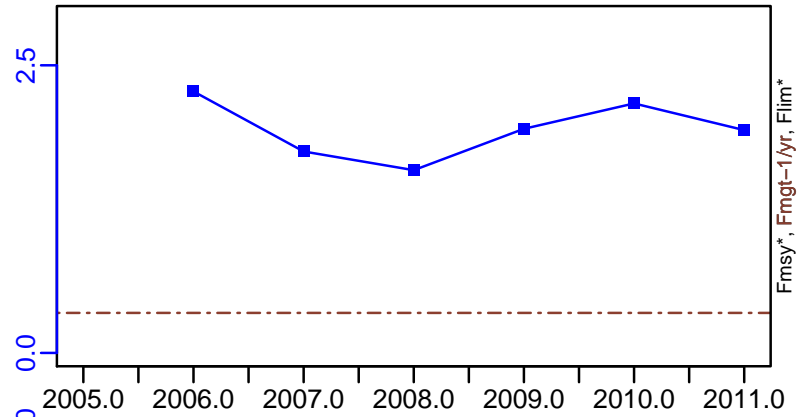

ER*

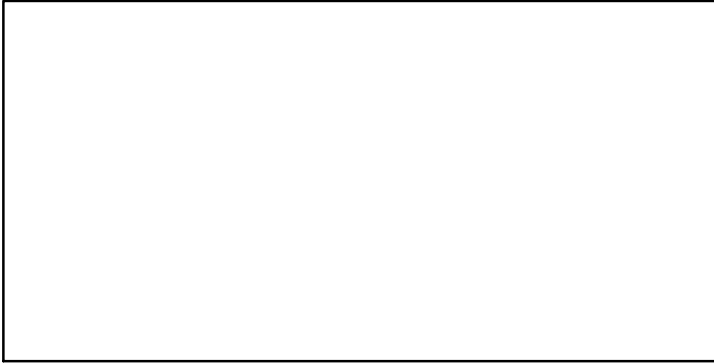

R-E00 (2005–2011–OSIO)

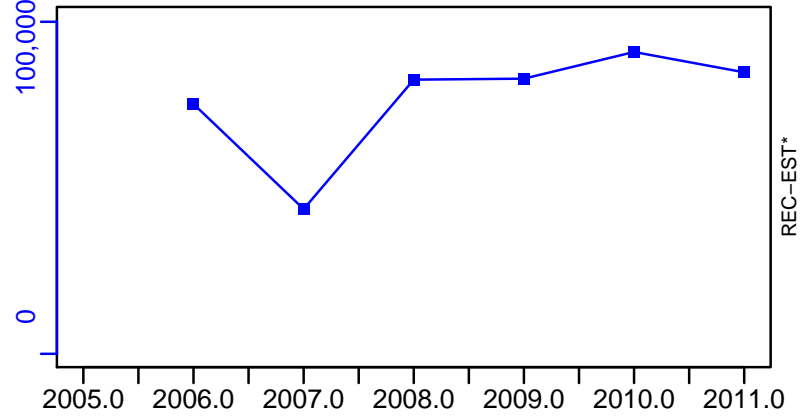

Giant red shrimp Geographical Sub-Areas 12–16 [GRSHRIMPEDGSA12–16]

TC–MT, TL*, RecC* (2005–2011–OSIO)

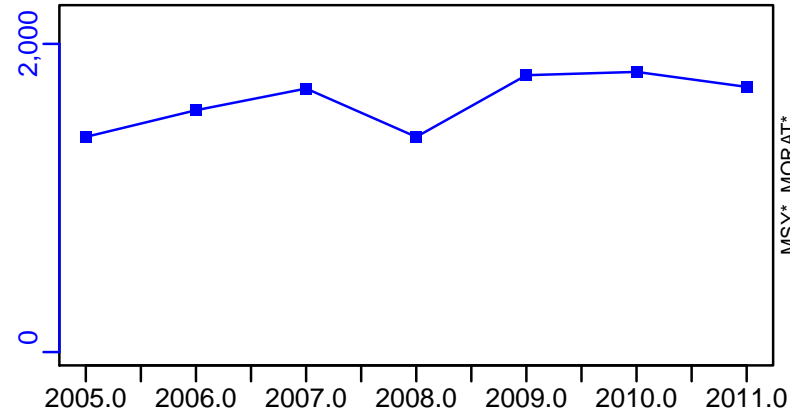

TAC*, Cpair*, Cadv*



survB*

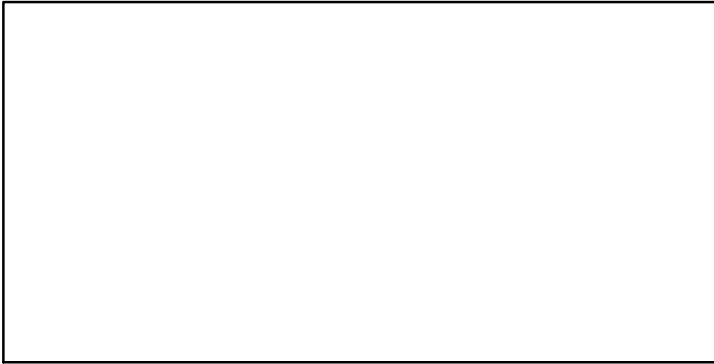

CPUE*

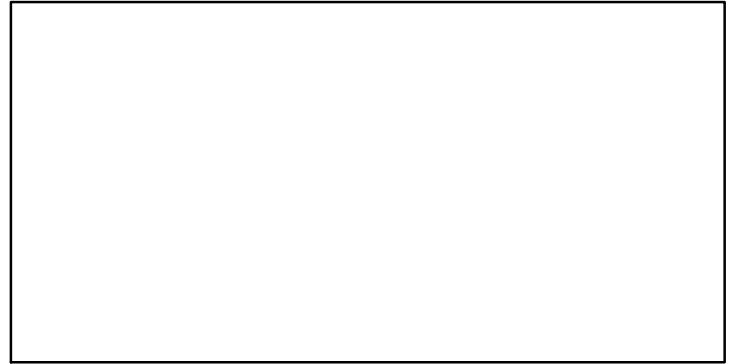

EFFORT*

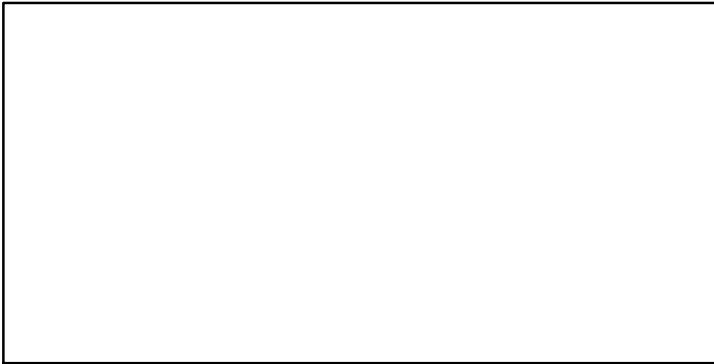

CdivMSY*

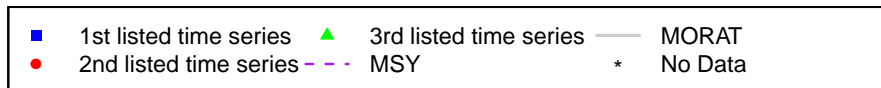
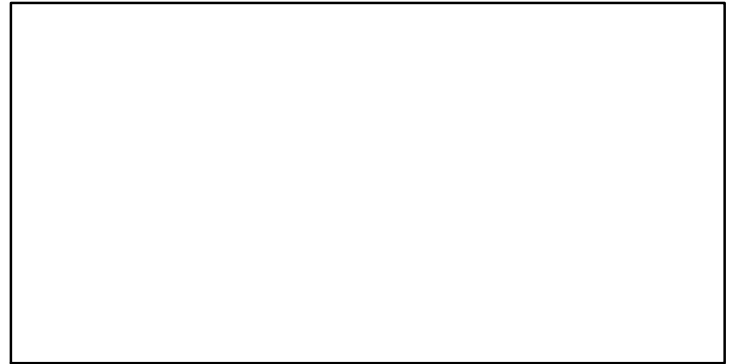

Giant red shrimp South Adriatic Sea and West Ionian Sea (GSA 18,19)
[GRSHRIMPEDGSA18-19]

Metadata	
Scientific Name	Aristaeomorpha foliacea
Current Assess ID	STECF-GRSHRIMPEDGSA18-19-2008-2014-OSIO
Area	South Adriatic Sea and West Ionian Sea (GSA 18,19)
Management Authority	General Fisheries Council for the Mediterranean, DG MARE, and national states
Assessor	Scientific, Technical and Economic Committee for Fisheries
Asmts in RAM	2014

Reference Points			
Type	ID	Asmt Year	Value
TBmsy	-	-	-
SSBmsy	-	-	-
Fmsy	-	-	-
ERmsy	-	-	-
TBmgt	-	-	-
SSBmgt	-	-	-
Fmgt	Fmgt-1/yr	2014	0.42
ERmgt	-	-	-
TB0	-	-	-
SSB0	-	-	-
MSY	-	-	-
M	-	-	-
TBlim	-	-	-
SSBlim	-	-	-
Flim	-	-	-
ERlim	-	-	-

Time Series					
Type	ID	Asmt Year	Curr Value	Sex	Age
TB	-	-	-	-	-
SSB	SSB-MT	2014	525	-	1+
TN	-	-	-	-	-
R	R-E00	2014	30,200,000	-	-
F	F-1/yr	2014	0.463	-	-
ER	-	-	-	-	-
TC	TC-MT	2014	328		
TL	-	-	-		
TB/TBmsy	-	-	-		
SSB/SSBmsy	-	-	-		
F/Fmsy	-	-	-		
ER/ERmsy	-	-	-		
TB/TBmgt	-	-	-		
SSB/SSBmgt	-	-	-		
F/Fmgt	F-1/yr/Fmgt-1/yr	2014	1.102		
ER/ERmgt	-	-	-		

Kobe MSY*



Kobe MGT*



Spawner Recruit (2008-2014-OSIO)

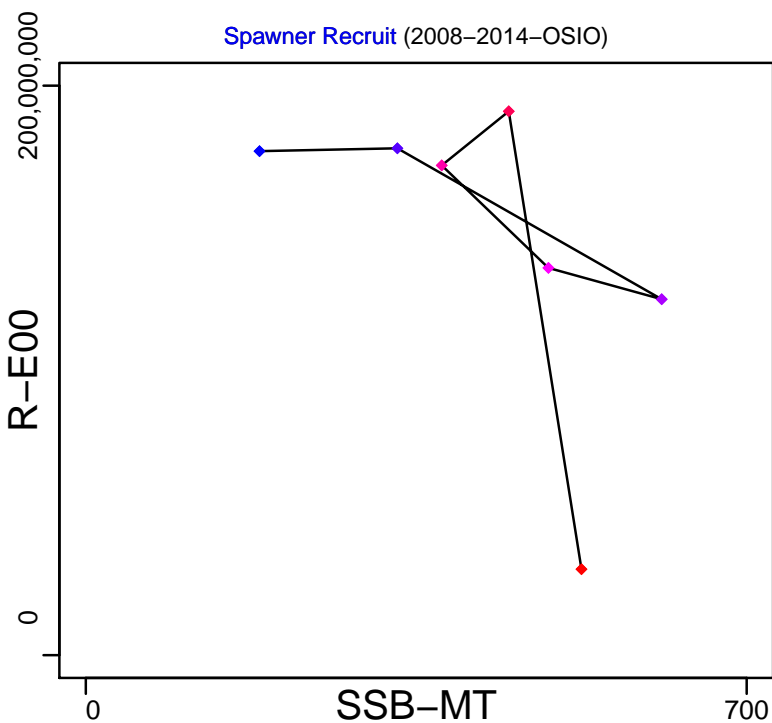

Production*



◆ Start Year ◆ End Year * No Data

Giant red shrimp South Adriatic Sea and West Ionian Sea (GSA 18,19) [GRSHRIMPEDGSA18-19]

TB*



SSB-MT (2008-2014-OSIO)

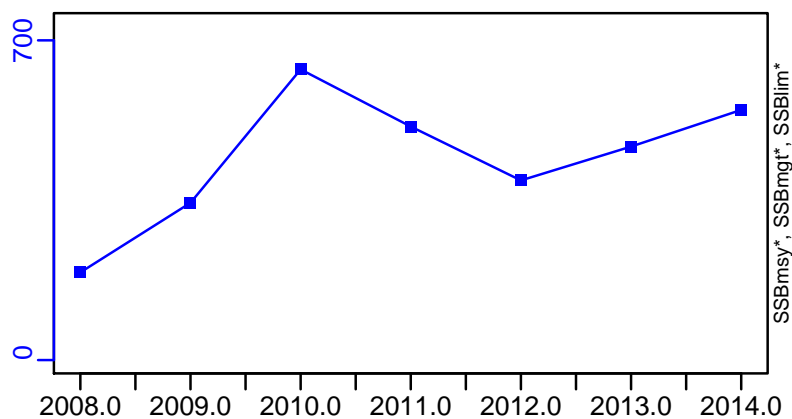

TN *



F-1/yr (2008-2014-OSIO)

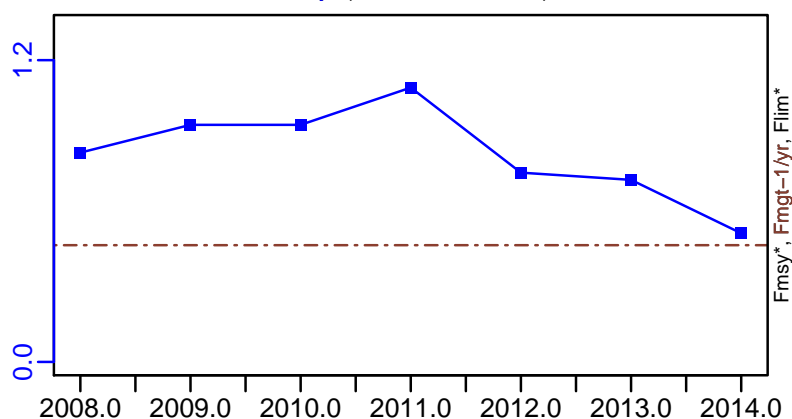

ER*



R-E00 (2008-2014-OSIO)

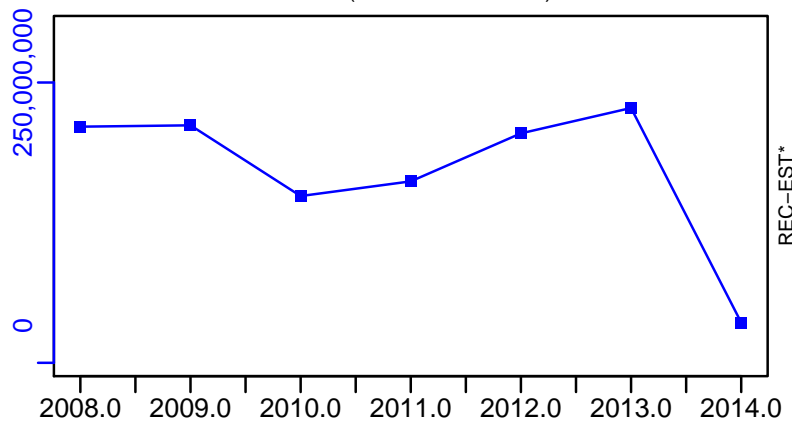

Giant red shrimp South Adriatic Sea and West Ionian Sea (GSA 18,19) [GRSHRIMPEDGSA18–19]

TC–MT, TL*, RecC* (2008–2014–OSIO)

TAC*, Cpair*, Cadv*

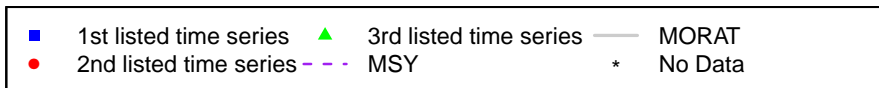
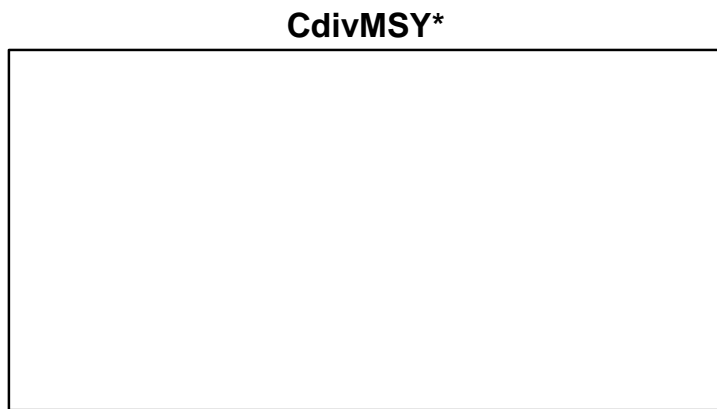
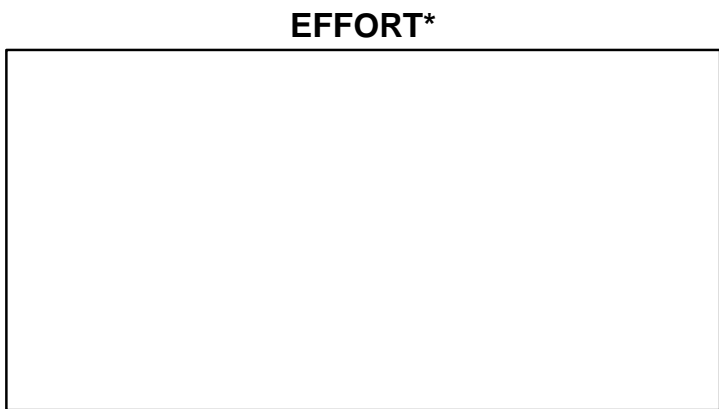
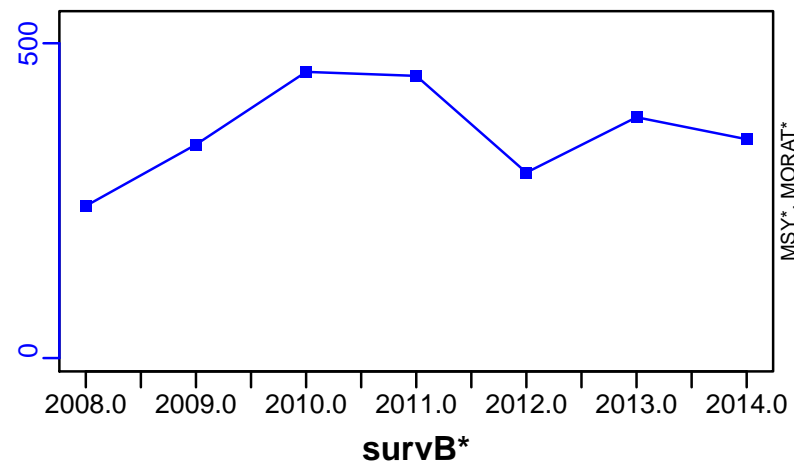

Giant red shrimp Ligurian and North Tyrrhenian Sea [GRSHRIMPEDGSA9]

Metadata	
Scientific Name	Aristaeomorpha foliacea
Current Assess ID	STECF-GRSHRIMPEDGSA9-2006-2014-OSIO
Area	Ligurian and North Tyrrhenian Sea
Management Authority	General Fisheries Council for the Mediterranean, DG MARE, and national states
Assessor	Scientific, Technical and Economic Committee for Fisheries
Asmts in RAM	2014

Reference Points			
Type	ID	Asmt Year	Value
TBmsy	-	-	-
SSBmsy	-	-	-
Fmsy	-	-	-
ERmsy	-	-	-
TBmgt	-	-	-
SSBmgt	-	-	-
Fmgt	Fmgt-1/yr	2014	0.51
ERmgt	-	-	-
TB0	-	-	-
SSB0	-	-	-
MSY	-	-	-
M	-	-	-
TBlim	-	-	-
SSBlim	SSBlim-MT	2014	80
Flim	-	-	-
ERlim	-	-	-

Time Series					
Type	ID	Asmt Year	Curr Value	Sex	Age
TB	-	-	-	-	-
SSB	SSB-MT	2014	92	-	1+
TN	-	-	-	-	-
R	R-E00	2014	10,600,000	-	-
F	F-1/yr	2014	0.133	-	-
ER	-	-	-	-	-
TC	TC-MT	2014	17		
TL	-	-	-		
TB/TBmsy	-	-	-		
SSB/SSBmsy	-	-	-		
F/Fmsy	-	-	-		
ER/ERmsy	-	-	-		
TB/TBmgt	-	-	-		
SSB/SSBmgt	-	-	-		
F/Fmgt	F-1/yr/Fmgt-1/yr	2014	0.261		
ER/ERmgt	-	-	-		

Kobe MSY*



Kobe MGT*



Spawner Recruit (2006–2014–OSIO)

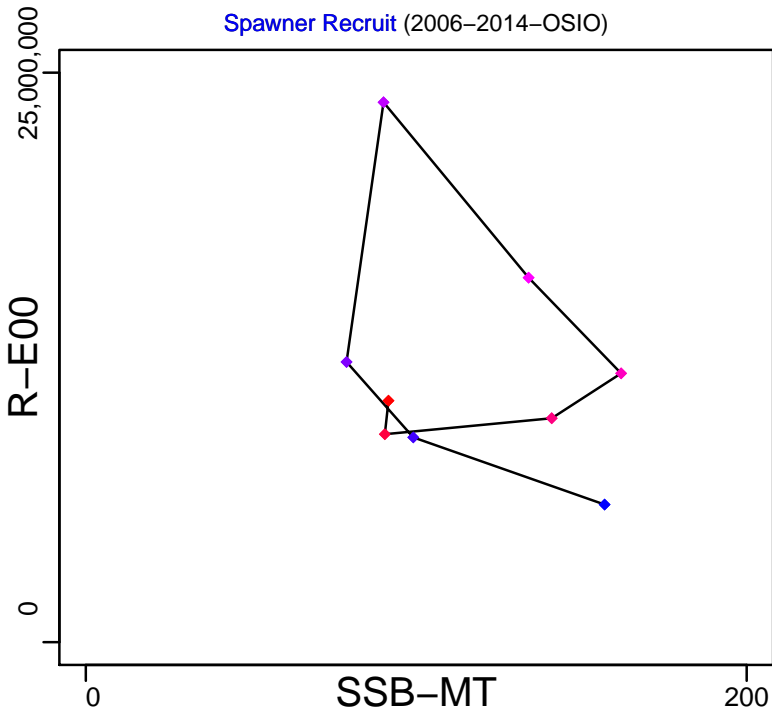

Production*



◆ Start Year ◆ End Year * No Data

Giant red shrimp Ligurian and North Tyrrhenian Sea [GRSHRIMPEDGSA9]

TB*



SSB-MT (2006–2014–OSIO)

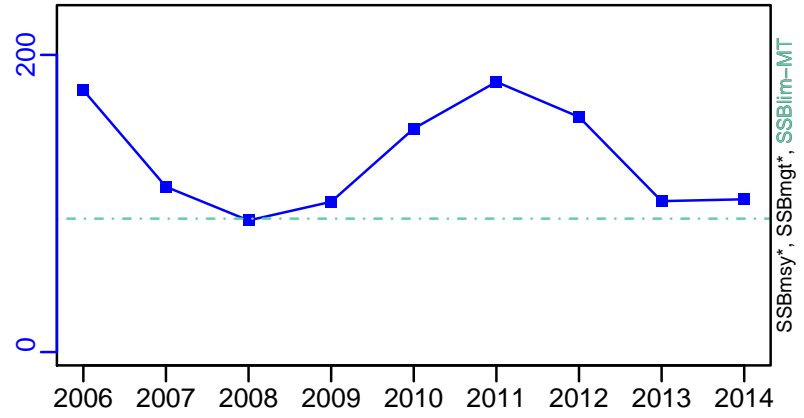

TN *



F-1/yr (2006–2014–OSIO)

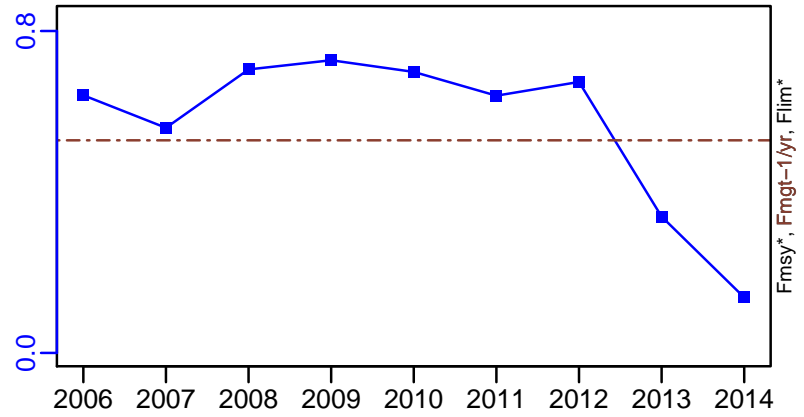

ER*

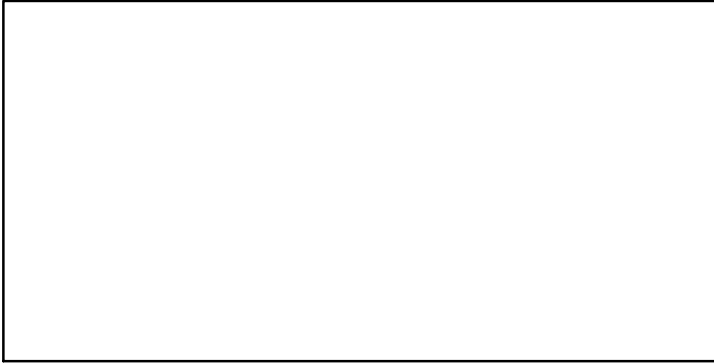

R-E00 (2006–2014–OSIO)

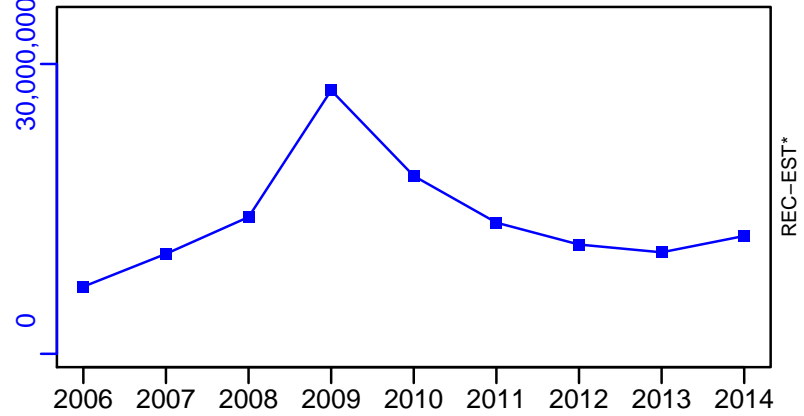

Giant red shrimp Ligurian and North Tyrrhenian Sea [GRSHRIMPEDGSA9]

TC-MT, TL*, RecC* (2006–2014–OSIO)

TAC*, Cpair*, Cadv*

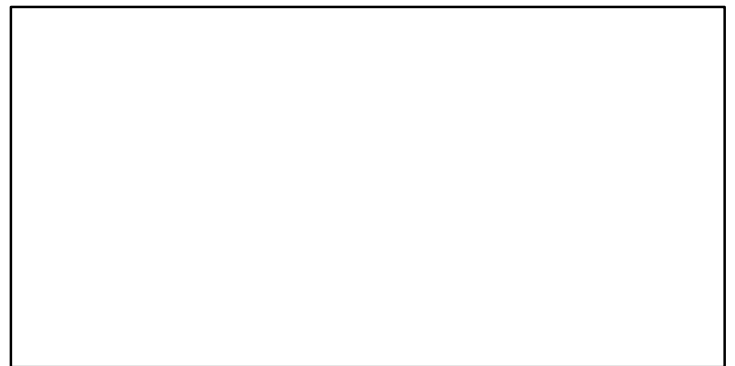
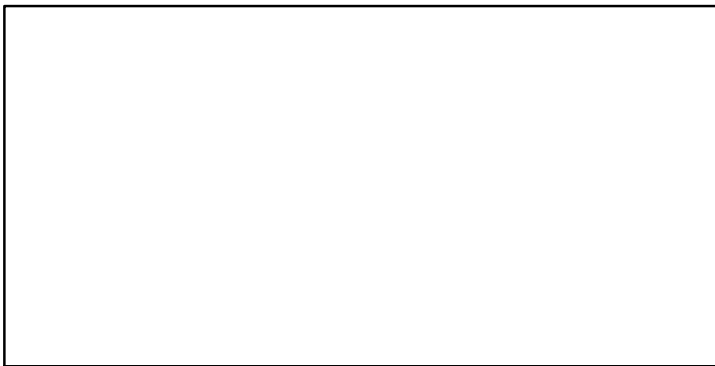
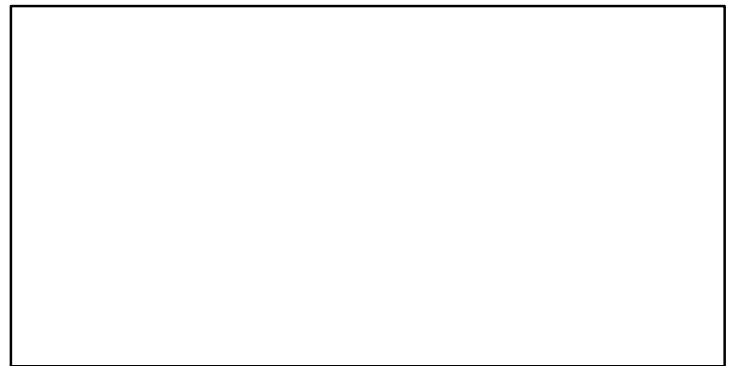
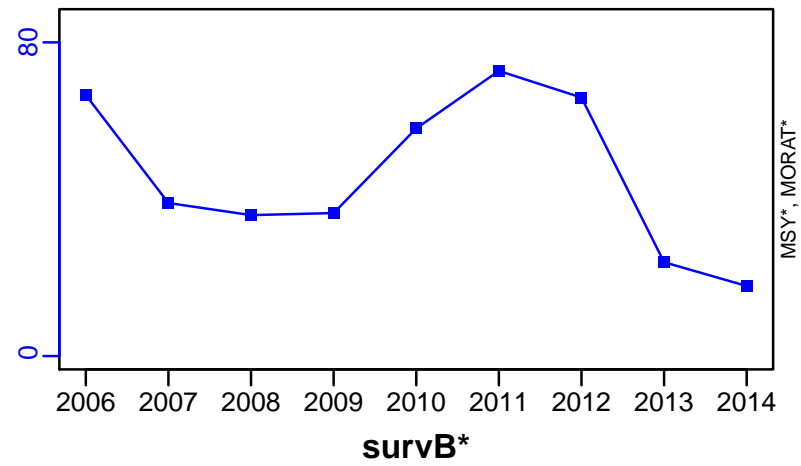

EFFORT*

CdivMSY*

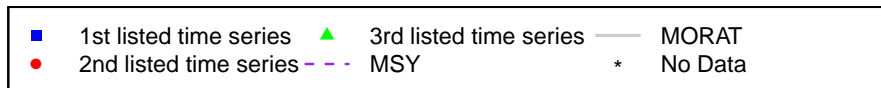

Hake Malta Island and South of Sicily (GSA 15, 16) [HAKEMEDGSA15-16]

Metadata	
Scientific Name	Merluccius merluccius
Current Assess ID	STECF-HAKEMEDGSA15-16-2005-2009-OSIO
Area	Malta Island and South of Sicily (GSA 15, 16)
Management Authority	General Fisheries Council for the Mediterranean, DG MARE, and national states
Assessor	Scientific, Technical and Economic Committee for Fisheries
Asmts in RAM	2009

Reference Points			
Type	ID	Asmt Year	Value
TBmsy	-	-	-
SSBmsy	-	-	-
Fmsy	-	-	-
ERmsy	-	-	-
TBmgt	-	-	-
SSBmgt	-	-	-
Fmgt	Fmgt-1/yr	2009	0.15
ERmgt	-	-	-
TB0	-	-	-
SSB0	-	-	-
MSY	-	-	-
M	-	-	-
TBlim	-	-	-
SSBlim	-	-	-
Flim	-	-	-
ERlim	-	-	-

Time Series					
Type	ID	Asmt Year	Curr Value	Sex	Age
TB	-	-	-	-	-
SSB	-	-	-	-	-
TN	-	-	-	-	-
R	-	-	-	-	-
F	F-1/yr	2009	1.12	-	-
ER	-	-	-	-	-
TC	TC-MT	2009	1590		
TL	-	-	-		
TB/TBmsy	-	-	-		
SSB/SSBmsy	-	-	-		
F/Fmsy	-	-	-		
ER/ERmsy	-	-	-		
TB/TBmgt	-	-	-		
SSB/SSBmgt	-	-	-		
F/Fmgt	F-1/yr/Fmgt-1/yr	2009	7.467		
ER/ERmgt	-	-	-		

Kobe MSY*



Kobe MGT*



Spawner Recruit*

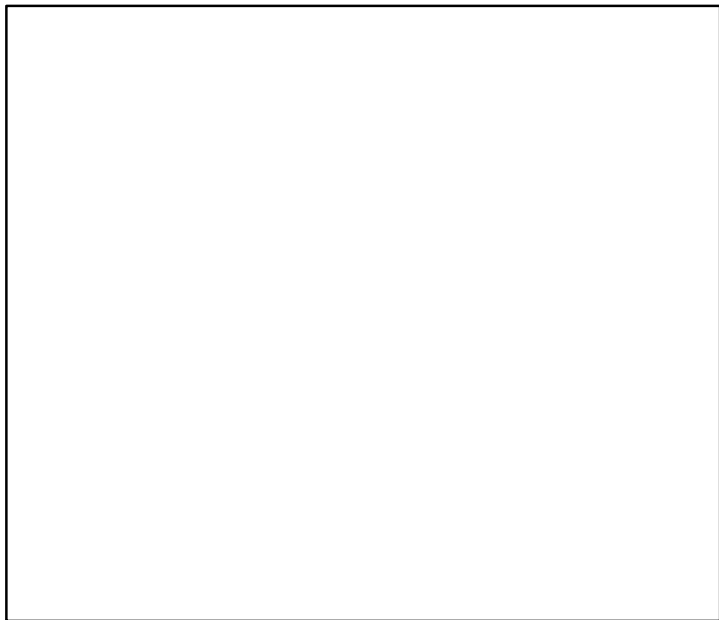

Production*



◆ Start Year ◆ End Year * No Data

TB*

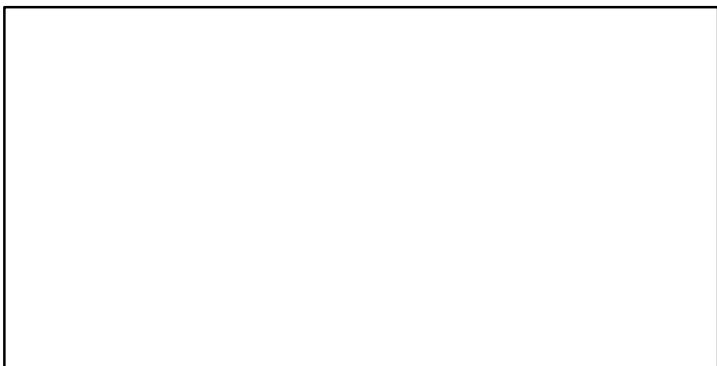

SSB*

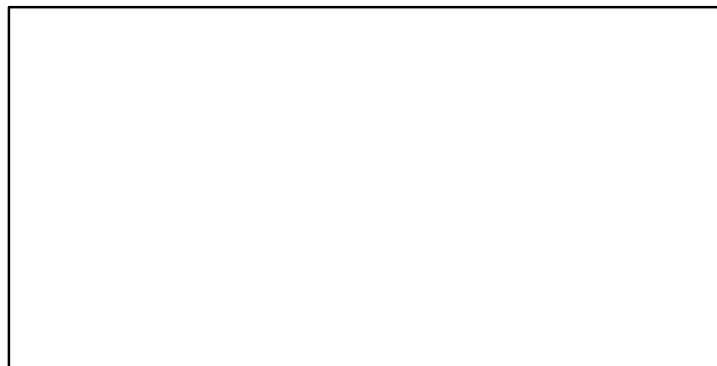

TN *

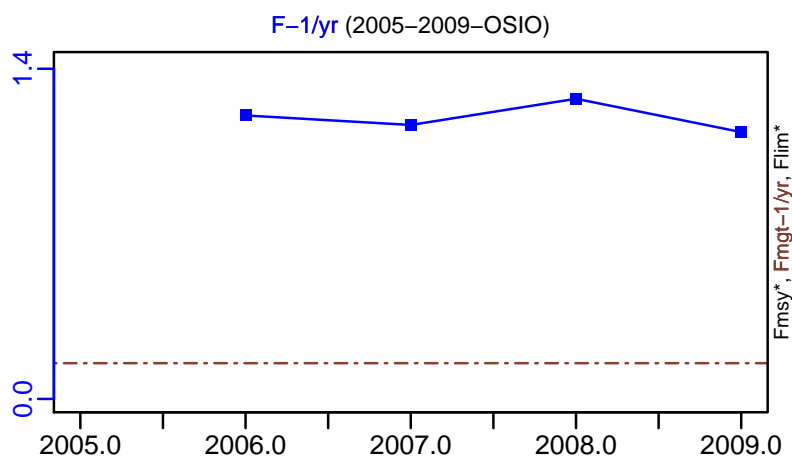

ER*

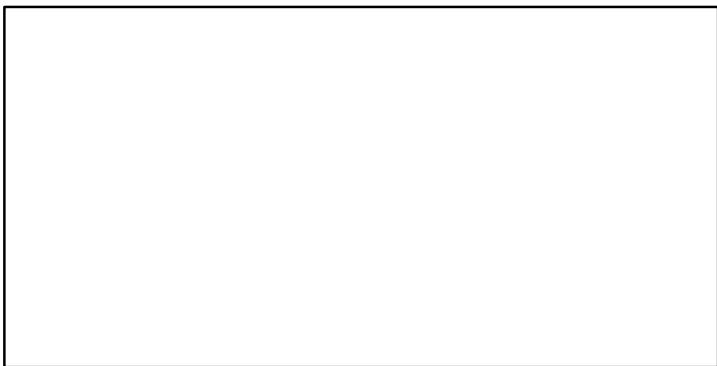

Recruits*

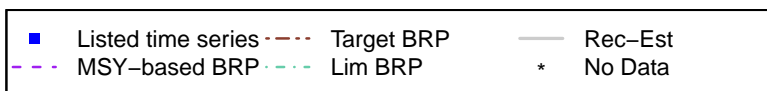
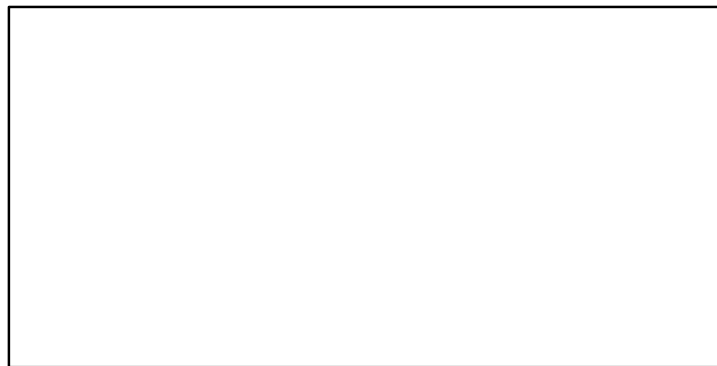

Hake Malta Island and South of Sicily (GSA 15, 16) [HAKEMEDGSA15-16]

TC-MT, TL*, RecC* (2005-2009-OSIO)

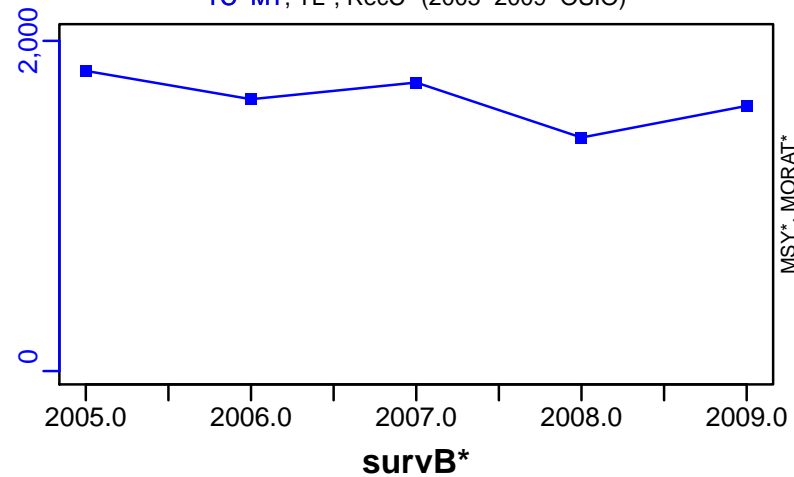

TAC*, Cpair*, Cadv*

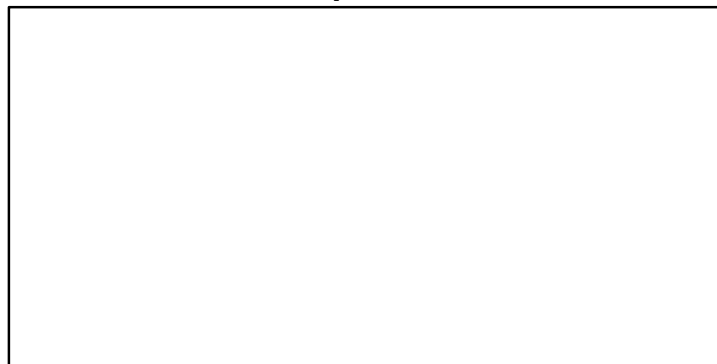

CPUE*



EFFORT*



CdivMSY*

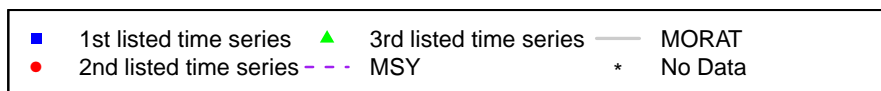

Hake Geographical Sub-Areas 1-7 [HAKEMEDGSA1-7]

Metadata	
Scientific Name	Merluccius merluccius
Current Assess ID	STECF-HAKEMEDGSA1-7-2003-2014-OSIO
Area	Geographical Sub-Areas 1-7
Management Authority	General Fisheries Council for the Mediterranean, DG MARE, and national states
Assessor	Scientific, Technical and Economic Committee for Fisheries
Asmts in RAM	2014

Reference Points			
Type	ID	Asmt Year	Value
TBmsy	-	-	-
SSBmsy	-	-	-
Fmsy	-	-	-
ERmsy	-	-	-
TBmgt	-	-	-
SSBmgt	-	-	-
Fmgt	Fmgt-1/yr	2014	0.39
ERmgt	-	-	-
TB0	-	-	-
SSB0	-	-	-
MSY	-	-	-
M	-	-	-
TBlim	-	-	-
SSBlim	SSBlim-MT	2014	5186
Flim	-	-	-
ERlim	-	-	-

Time Series					
Type	ID	Asmt Year	Curr Value	Sex	Age
TB	-	-	-	-	-
SSB	SSB-MT	2014	8160	-	2+
TN	-	-	-	-	-
R	R-E00	2014	4.01×10^8	-	-
F	F-1/yr	2014	1.12	-	-
ER	-	-	-	-	-
TC	TC-MT	2014	4720		
TL	-	-	-		
TB/TBmsy	-	-	-		
SSB/SSBmsy	-	-	-		
F/Fmsy	-	-	-		
ER/ERmsy	-	-	-		
TB/TBmgt	-	-	-		
SSB/SSBmgt	-	-	-		
F/Fmgt	F-1/yr/Fmgt-1/yr	2014	2.872		
ER/ERmgt	-	-	-		

Kobe MSY*



Kobe MGT*



Spawner Recruit (2003-2014-OSIO)

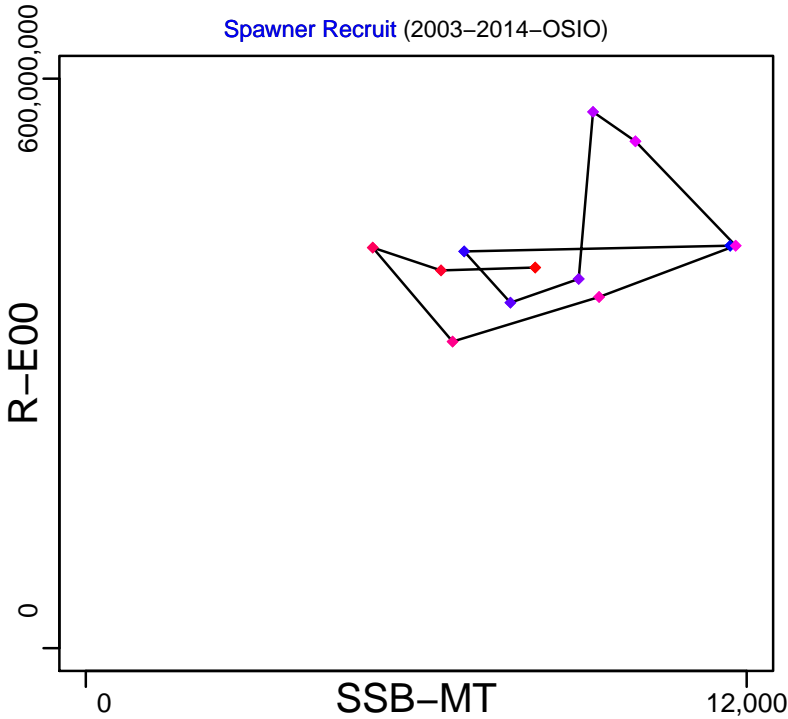

Production*

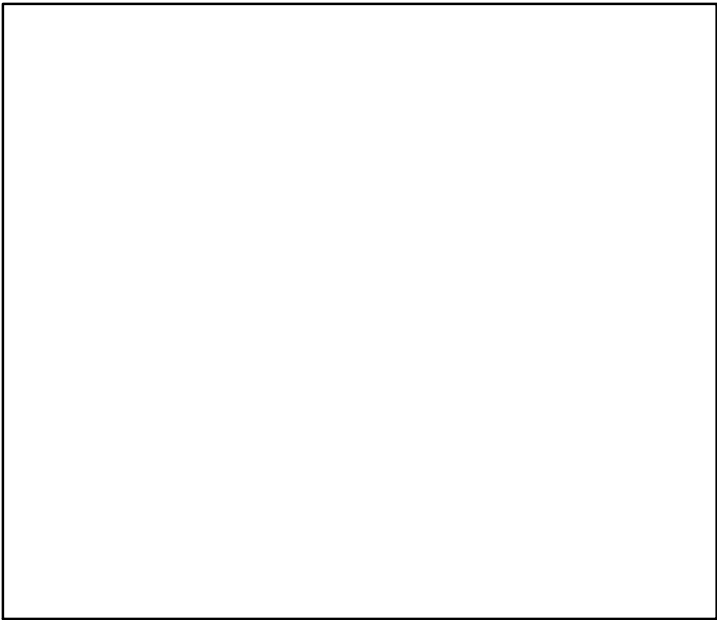

◆ Start Year ◆ End Year * No Data

Hake Geographical Sub-Areas 1-7 [HAKEMEDGSA1-7]

TB*



SSB-MT (2003-2014-OSIO)

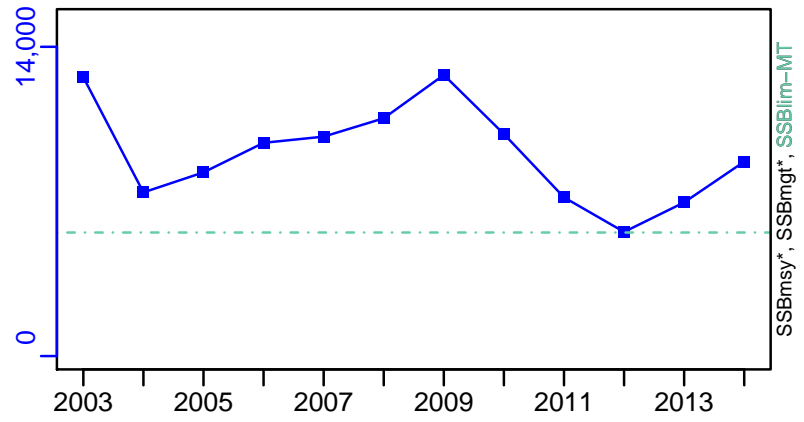

TN *



F-1/yr (2003-2014-OSIO)

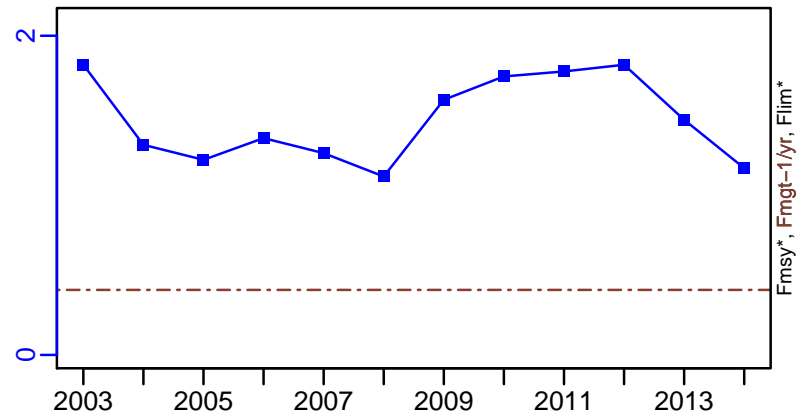

ER*

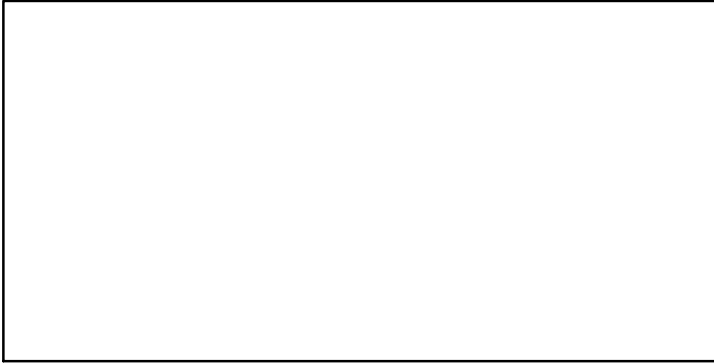

R-E00 (2003-2014-OSIO)

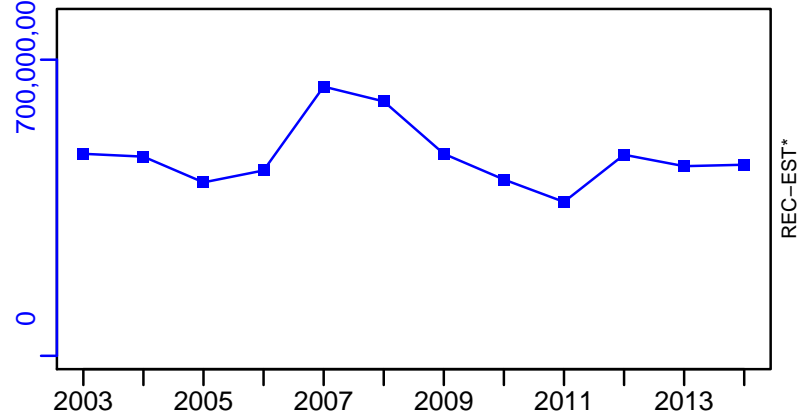

Hake Geographical Sub-Areas 1–7 [HAKEMEDGSA1–7]

TC–MT, TL*, RecC* (2003–2014–OSIO)

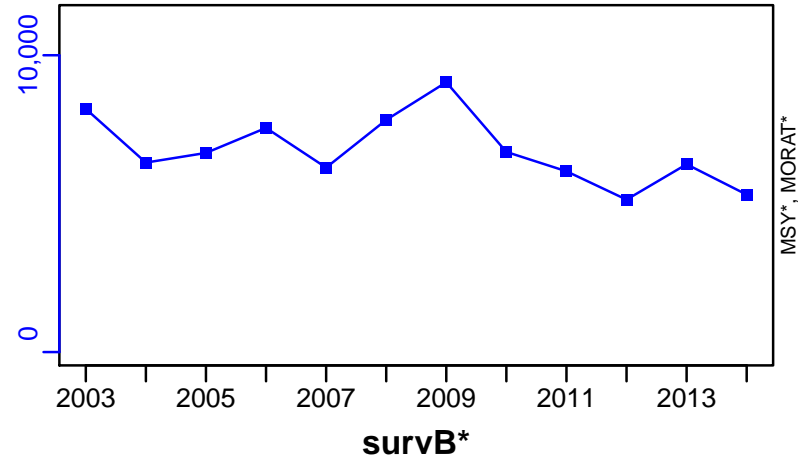

TAC*, Cpair*, Cadv*



CPUE*



EFFORT*



CdivMSY*



■ 1st listed time series ▲ 3rd listed time series — MORAT
● 2nd listed time series - - - MSY * No Data

Hake Adriatic Sea (GSA 17,18) [HAKEMEDGSA17-18]

Metadata	
Scientific Name	Merluccius merluccius
Current Assess ID	STECF-HAKEMEDGSA17-18-2008-2014-OSIO
Area	Adriatic Sea (GSA 17,18)
Management Authority	General Fisheries Council for the Mediterranean, DG MARE, and national states
Assessor	Scientific, Technical and Economic Committee for Fisheries
Asmts in RAM	2014

Reference Points			
Type	ID	Asmt Year	Value
TBmsy	-	-	-
SSBmsy	-	-	-
Fmsy	-	-	-
ERmsy	-	-	-
TBmgt	-	-	-
SSBmgt	-	-	-
Fmgt	Fmgt-1/yr	2014	0.16
ERmgt	-	-	-
TB0	-	-	-
SSB0	-	-	-
MSY	-	-	-
M	-	-	-
TBlim	-	-	-
SSBlim	-	-	-
Flim	-	-	-
ERlim	-	-	-

Time Series					
Type	ID	Asmt Year	Curr Value	Sex	Age
TB	-	-	-	-	-
SSB	SSB-MT	2014	3280	-	2+
TN	-	-	-	-	-
R	R-E00	2014	2.69×10^8	-	-
F	F-1/yr	2014	0.891	-	-
ER	-	-	-	-	-
TC	TC-MT	2014	5340		
TL	-	-	-		
TB/TBmsy	-	-	-		
SSB/SSBmsy	-	-	-		
F/Fmsy	-	-	-		
ER/ERmsy	-	-	-		
TB/TBmgt	-	-	-		
SSB/SSBmgt	-	-	-		
F/Fmgt	F-1/yr/Fmgt-1/yr	2014	5.569		
ER/ERmgt	-	-	-		

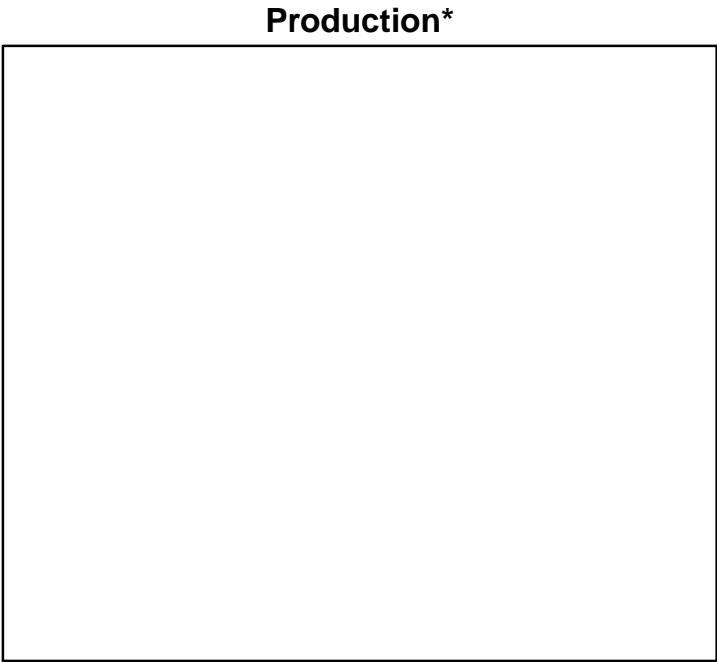
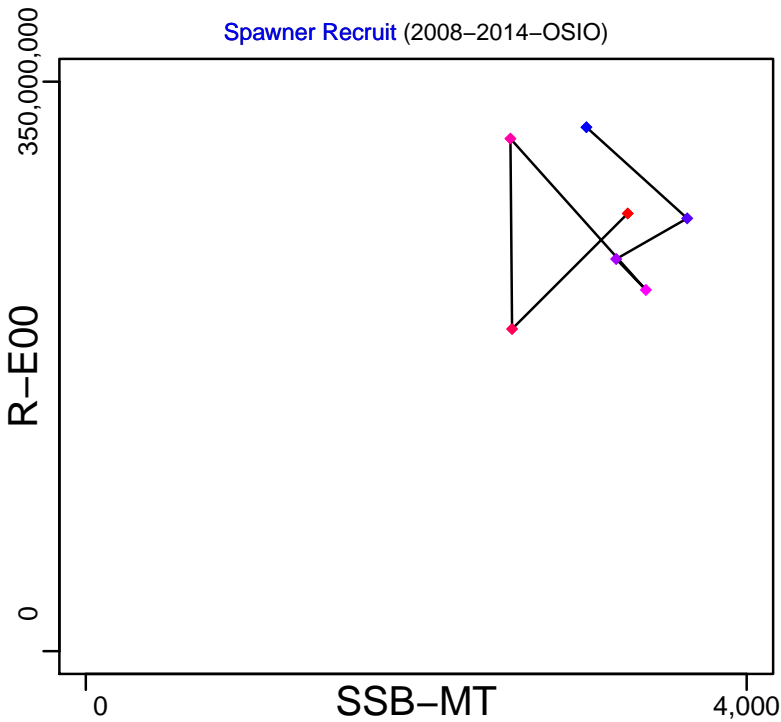

◆ Start Year ◆ End Year * No Data

Hake Adriatic Sea (GSA 17,18) [HAKEMEDGSA17-18]

TB*



SSB-MT (2008-2014-OSIO)

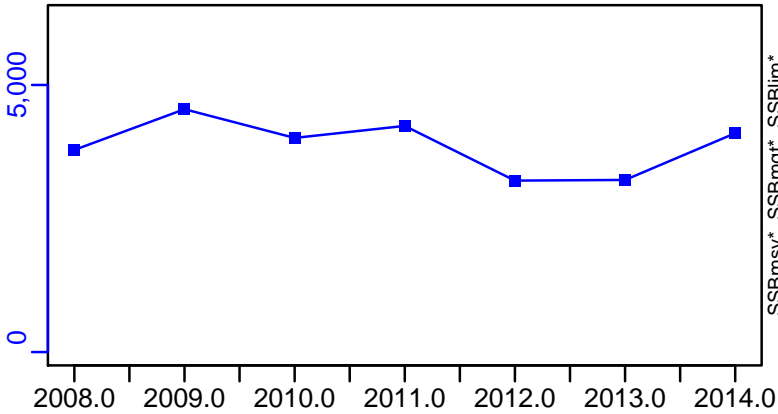

TN *



F-1/yr (2008-2014-OSIO)

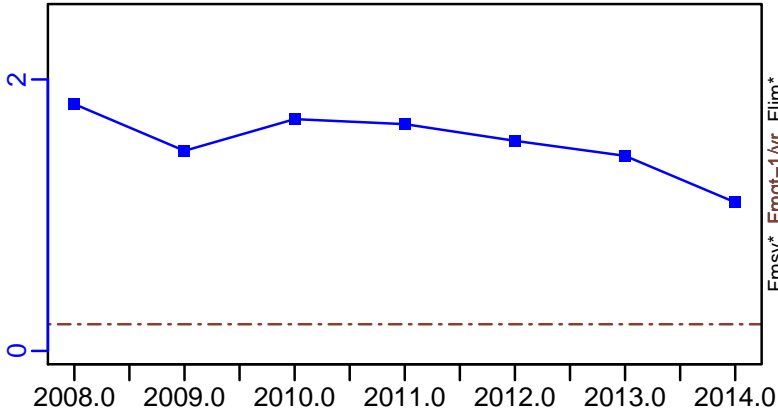

ER*



R-E00 (2008-2014-OSIO)

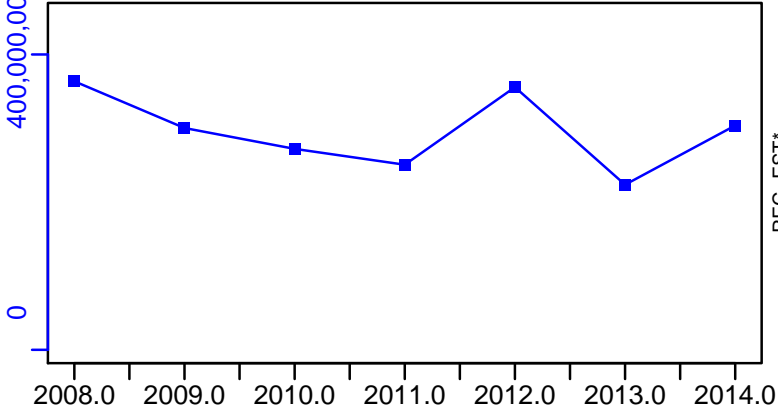

Hake Adriatic Sea (GSA 17,18) [HAKEMEDGSA17-18]

TC-MT, TL*, RecC* (2008-2014-OSIO)

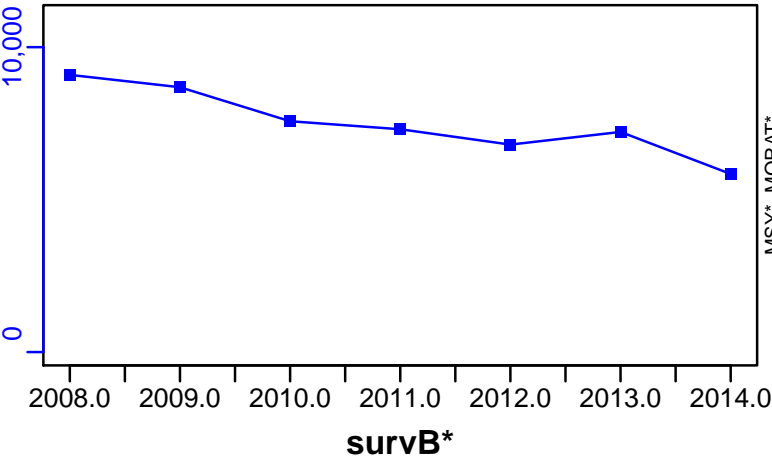

TAC*, Cpair*, Cadv*



CPUE*



EFFORT*



CdivMSY*

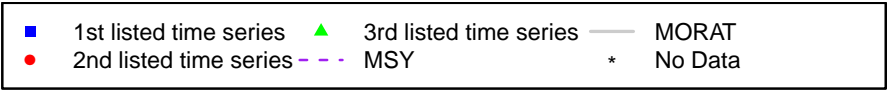

Hake Western Ionian Sea [HAKEMEDGSA19]

Metadata	
Scientific Name	Merluccius merluccius
Current Assess ID	STECF-HAKEMEDGSA19-2006-2014-OSIO
Area	Western Ionian Sea
Management Authority	General Fisheries Council for the Mediterranean, DG MARE, and national states
Assessor	Scientific, Technical and Economic Committee for Fisheries
Asmts in RAM	2014

Reference Points			
Type	ID	Asmt Year	Value
TBmsy	-	-	-
SSBmsy	-	-	-
Fmsy	-	-	-
ERmsy	-	-	-
TBmgt	-	-	-
SSBmgt	-	-	-
Fmgt	Fmgt-1/yr	2014	0.18
ERmgt	-	-	-
TB0	-	-	-
SSB0	-	-	-
MSY	-	-	-
M	-	-	-
TBlim	-	-	-
SSBlim	-	-	-
Flim	-	-	-
ERlim	-	-	-

Time Series					
Type	ID	Asmt Year	Curr Value	Sex	Age
TB	-	-	-	-	-
SSB	SSB-MT	2014	1170	-	2+
TN	-	-	-	-	-
R	R-E00	2014	23,900,000	-	-
F	F-1/yr	2014	0.875	-	-
ER	-	-	-	-	-
TC	TC-MT	2014	759		
TL	-	-	-		
TB/TBmsy	-	-	-		
SSB/SSBmsy	-	-	-		
F/Fmsy	-	-	-		
ER/ERmsy	-	-	-		
TB/TBmgt	-	-	-		
SSB/SSBmgt	-	-	-		
F/Fmgt	F-1/yr/Fmgt-1/yr	2014	4.861		
ER/ERmgt	-	-	-		

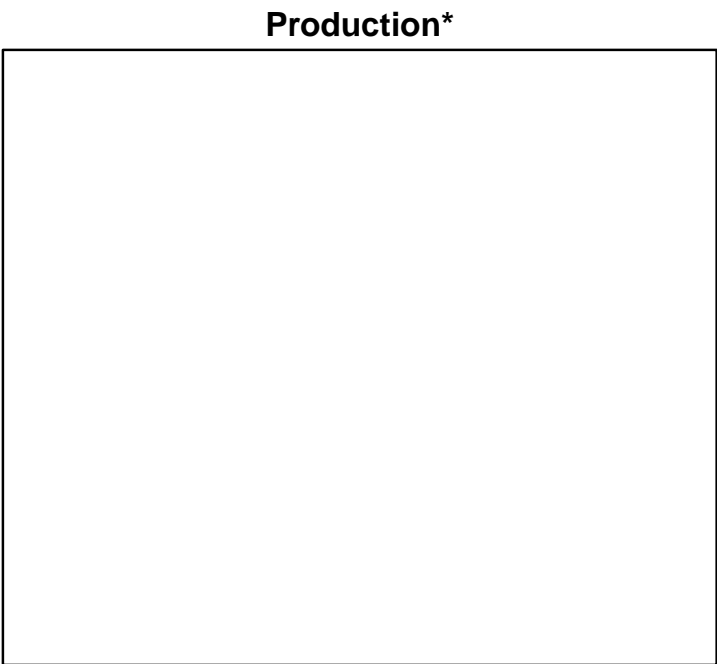
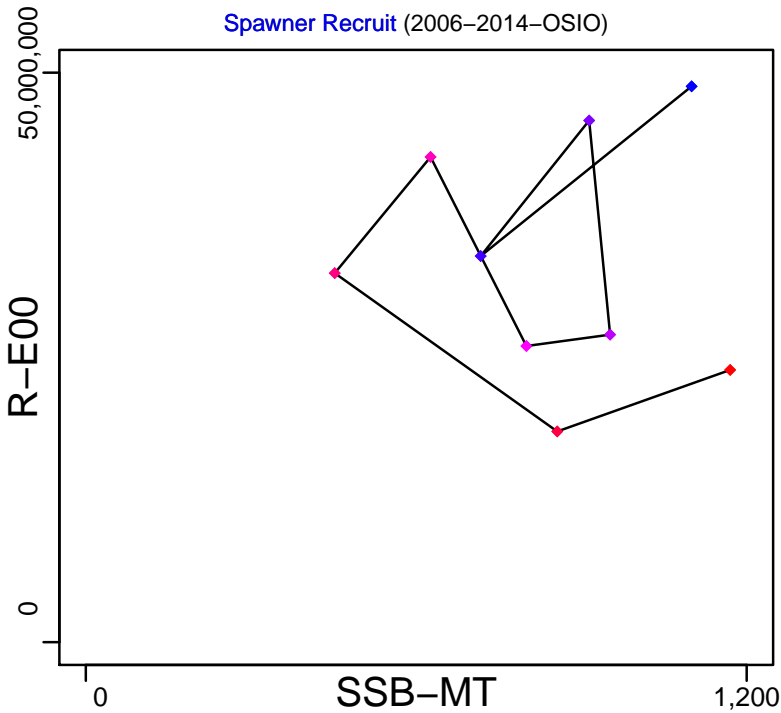
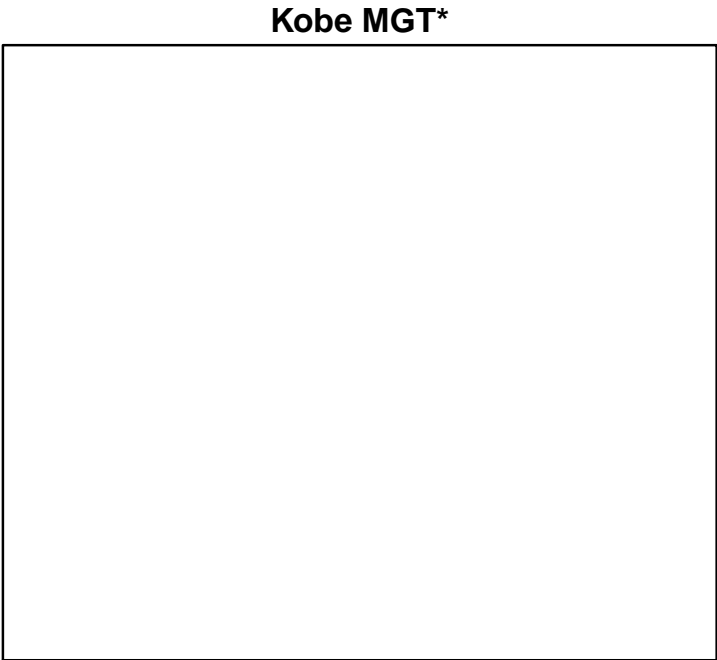
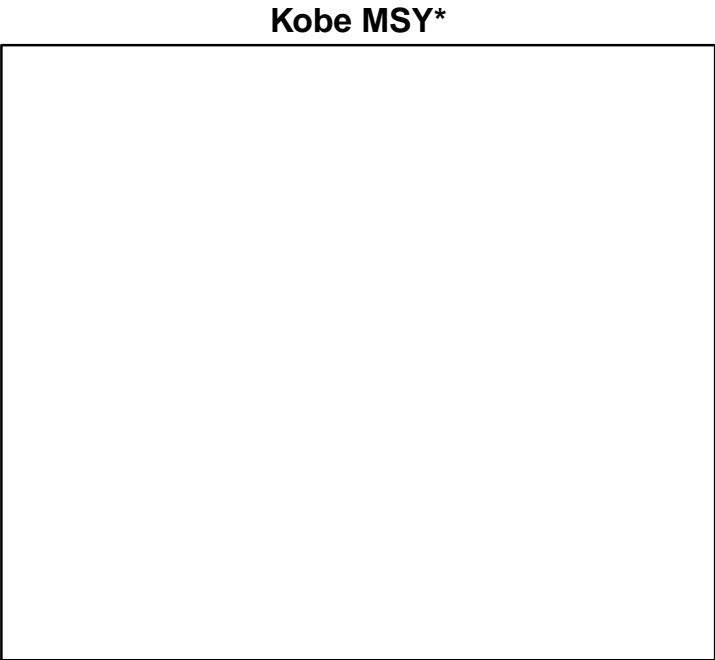

◆ Start Year ◆ End Year * No Data

Hake Western Ionian Sea [HAKEMEDGSA19]

TB*



SSB-MT (2006–2014–OSIO)

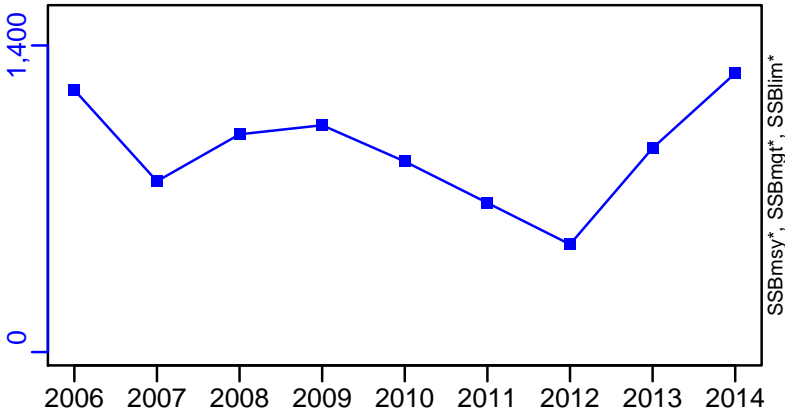

TN *



F-1/yr (2006–2014–OSIO)

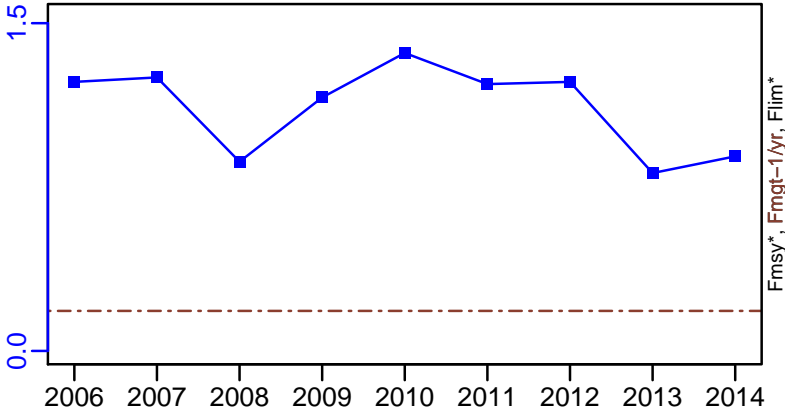

ER*



R-E00 (2006–2014–OSIO)

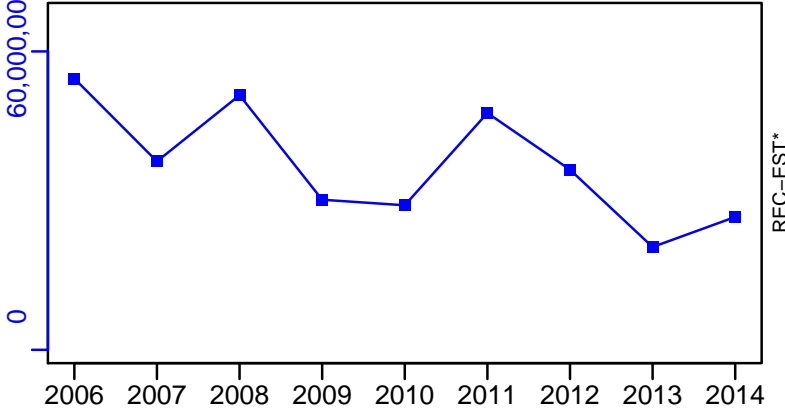

Hake Western Ionian Sea [HAKEMEDGSA19]

TC-MT, TL*, RecC* (2006–2014–OSIO)

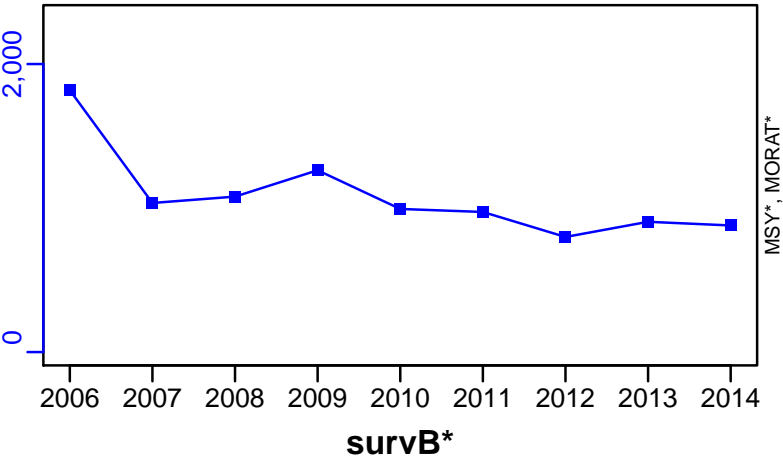

TAC*, Cpair*, Cadv*



survB*

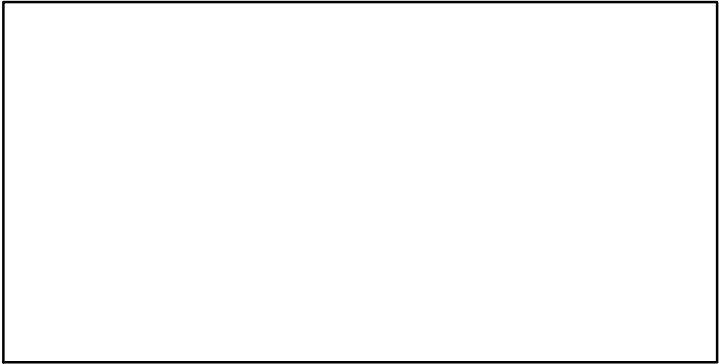

CPUE*

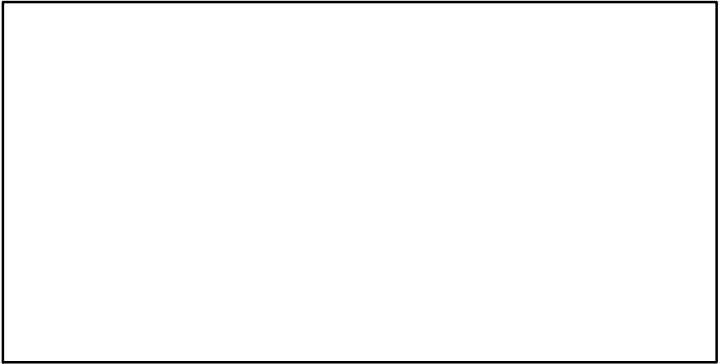

EFFORT*

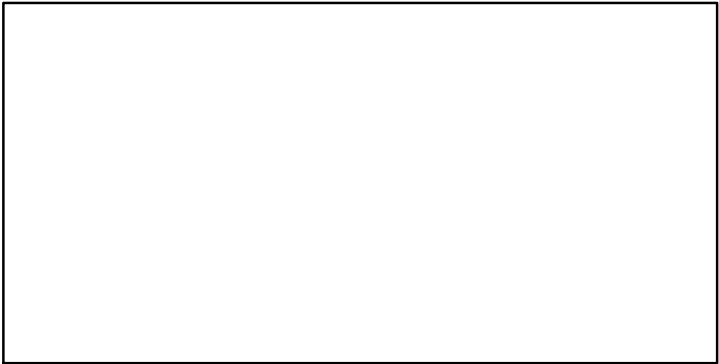

CdivMSY*

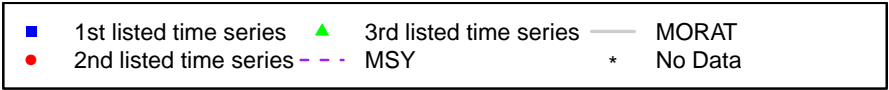
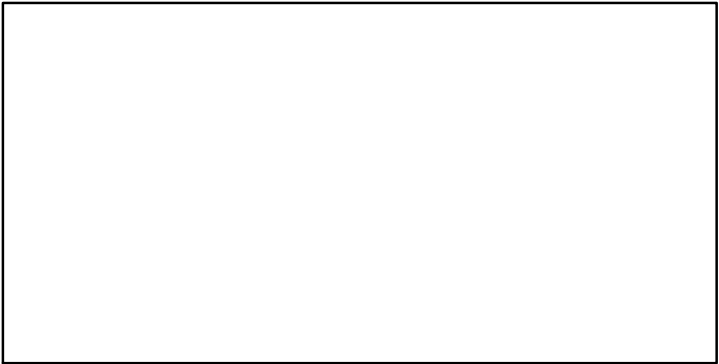

Hake Eastern Ionian Sea [HAKEMEDGSA20]

Metadata	
Scientific Name	Merluccius merluccius
Current Assess ID	STECF-HAKEMEDGSA20-2003-2008-OSIO
Area	Eastern Ionian Sea
Management Authority	General Fisheries Council for the Mediterranean, DG MARE, and national states
Assessor	Scientific, Technical and Economic Committee for Fisheries
Asmts in RAM	2008

Reference Points			
Type	ID	Asmt Year	Value
TBmsy	-	-	-
SSBmsy	-	-	-
Fmsy	-	-	-
ERmsy	-	-	-
TBmgt	-	-	-
SSBmgt	-	-	-
Fmgt	Fmgt-1/yr	2008	0.27
ERmgt	-	-	-
TB0	-	-	-
SSB0	-	-	-
MSY	-	-	-
M	-	-	-
TBlim	-	-	-
SSBlim	-	-	-
Flim	-	-	-
ERlim	-	-	-

Time Series					
Type	ID	Asmt Year	Curr Value	Sex	Age
TB	-	-	-	-	-
SSB	-	-	-	-	-
TN	-	-	-	-	-
R	-	-	-	-	-
F	-	-	-	-	-
ER	-	-	-	-	-
TC	TC-MT	2008	3290		
TL	-	-	-		
TB/TBmsy	-	-	-		
SSB/SSBmsy	-	-	-		
F/Fmsy	-	-	-		
ER/ERmsy	-	-	-		
TB/TBmgt	-	-	-		
SSB/SSBmgt	-	-	-		
F/Fmgt	-	-	-		
ER/ERmgt	-	-	-		

Kobe MSY*



Kobe MGT*



Spawner Recruit*



Production*



◆ Start Year ◆ End Year * No Data

TB*



SSB*



TN *



F*



ER*



Recruits*



Hake Eastern Ionian Sea [HAKEMEDGSA20]

TC-MT, TL*, RecC* (2003–2008–OSIO)

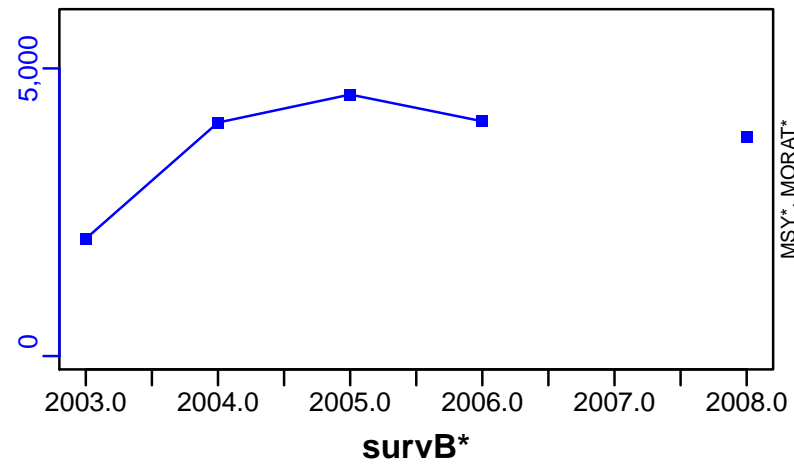

TAC*, Cpair*, Cadv*

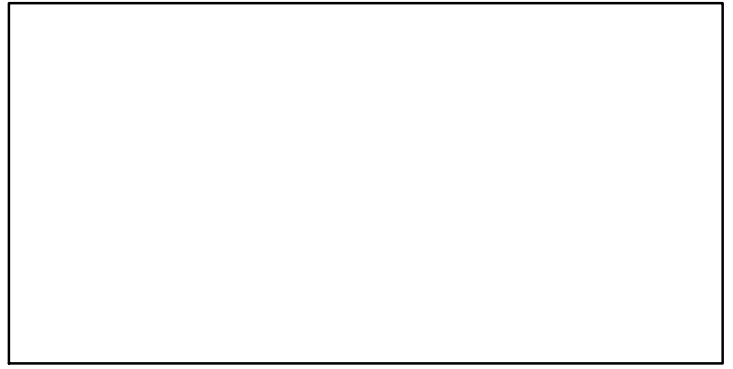

CPUE*

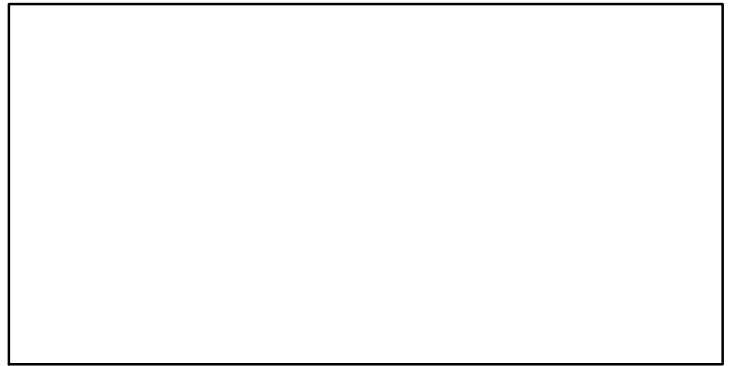

EFFORT*

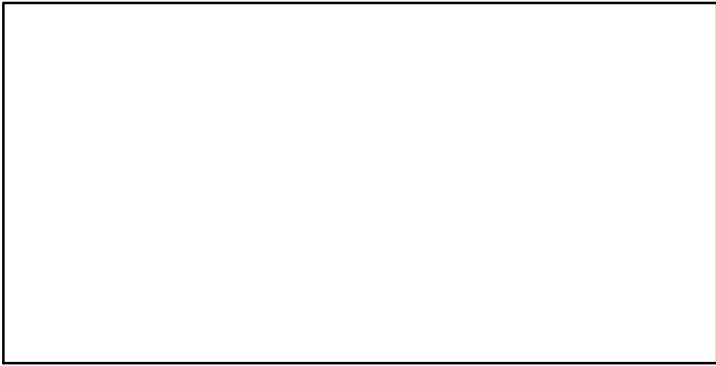

CdivMSY*

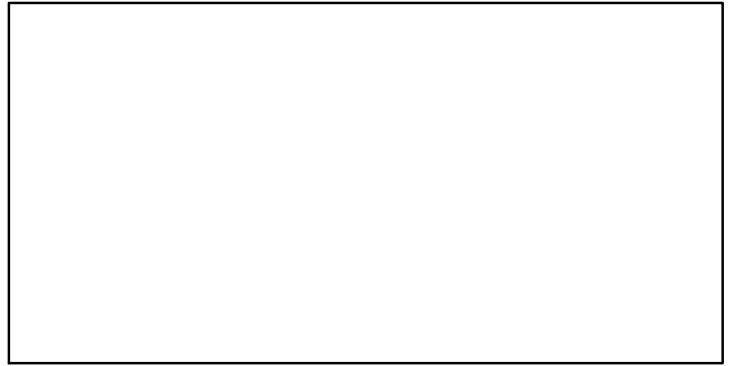

■ 1st listed time series ▲ 3rd listed time series — MORAT
● 2nd listed time series - - MSY * No Data

Hake Aegean Sea and Crete Island (GSA 22,23) [HAKEMEDGSA22-23]

Metadata	
Scientific Name	Merluccius merluccius
Current Assess ID	STECF-HAKEMEDGSA22-23-2003-2008-OSIO
Area	Aegean Sea and Crete Island (GSA 22,23)
Management Authority	General Fisheries Council for the Mediterranean, DG MARE, and national states
Assessor	Scientific, Technical and Economic Committee for Fisheries
Asmts in RAM	2008

Reference Points			
Type	ID	Asmt Year	Value
TBmsy	-	-	-
SSBmsy	-	-	-
Fmsy	-	-	-
ERmsy	-	-	-
TBmgt	-	-	-
SSBmgt	-	-	-
Fmgt	Fmgt-1/yr	2008	0.24
ERmgt	-	-	-
TB0	-	-	-
SSB0	-	-	-
MSY	-	-	-
M	-	-	-
TBlim	-	-	-
SSBlim	-	-	-
Flim	-	-	-
ERlim	-	-	-

Time Series					
Type	ID	Asmt Year	Curr Value	Sex	Age
TB	-	-	-	-	-
SSB	SSB-MT	2008	5650	-	2+
TN	-	-	-	-	-
R	R-E00	2008	3.75×10^8	-	-
F	F-1/yr	2008	0.83	-	-
ER	-	-	-	-	-
TC	TC-MT	2008	7160		
TL	-	-	-		
TB/TBmsy	-	-	-		
SSB/SSBmsy	-	-	-		
F/Fmsy	-	-	-		
ER/ERmsy	-	-	-		
TB/TBmgt	-	-	-		
SSB/SSBmgt	-	-	-		
F/Fmgt	F-1/yr/Fmgt-1/yr	2008	3.458		
ER/ERmgt	-	-	-		

Kobe MSY*



Kobe MGT*



Spawner Recruit (2003–2008–OSIO)

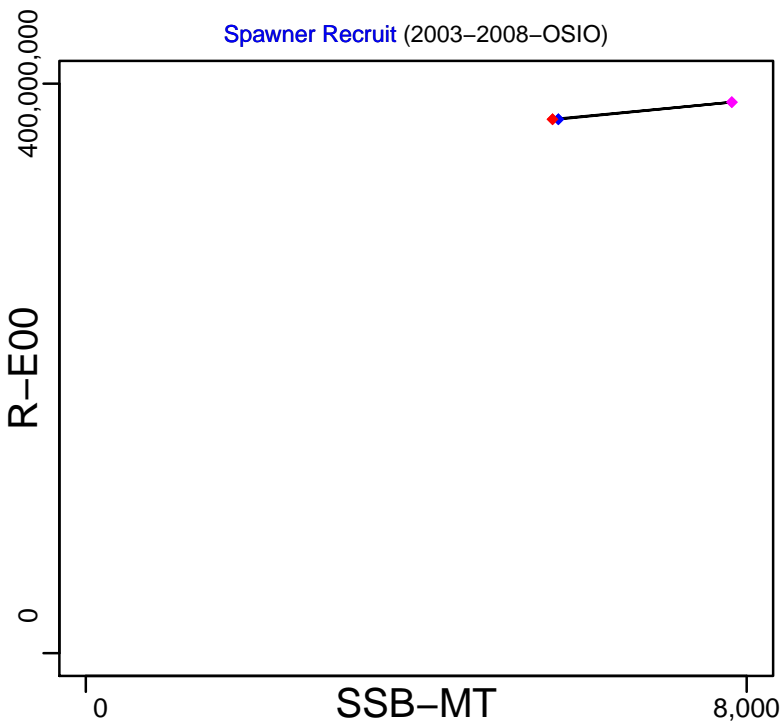

Production*



◆ Start Year ◆ End Year * No Data

Hake Aegean Sea and Crete Island (GSA 22,23) [HAKEMEDGSA22-23]

TB*



SSB-MT (2003–2008–OSIO)

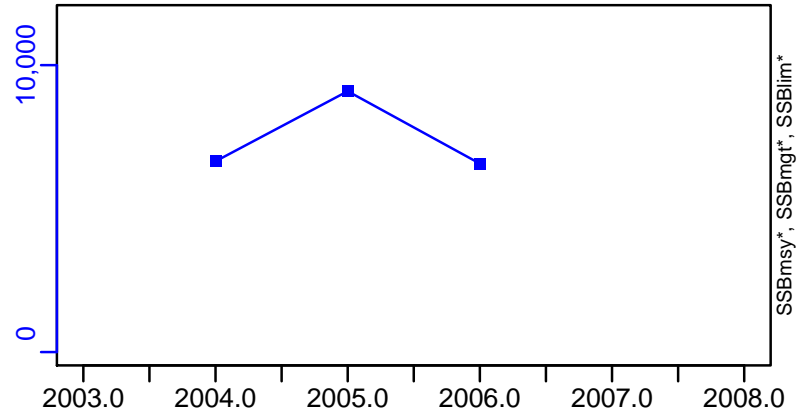

TN *



F-1/yr (2003–2008–OSIO)

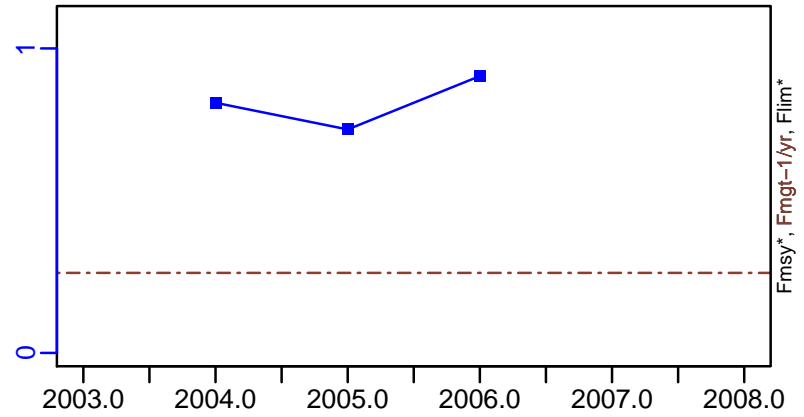

ER*

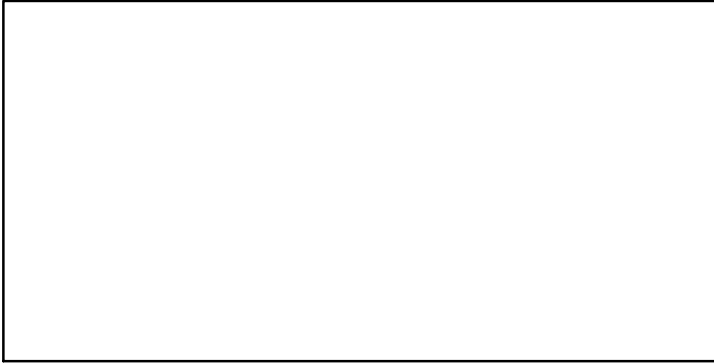

R-E00 (2003–2008–OSIO)

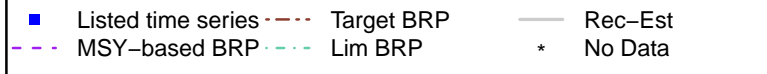
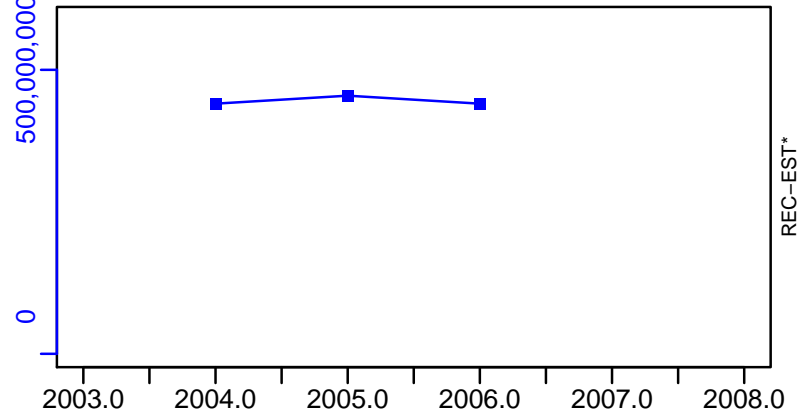

TC-MT, TL*, RecC* (2003-2008-OSIO)

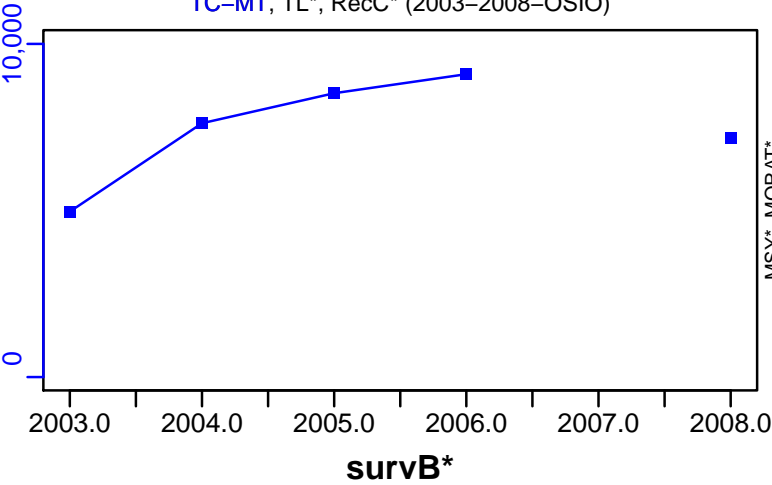

TAC*, Cpair*, Cadv*



CPUE*



EFFORT*



CdivMSY*

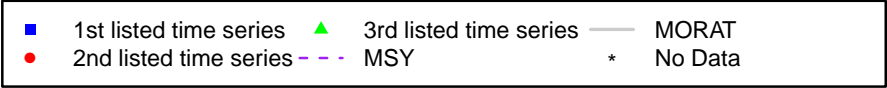

Hake Gulf of Lions [HAKEMEDGSA7]

Metadata	
Scientific Name	Merluccius merluccius
Current Assess ID	STECF-HAKEMEDGSA7-1998-2012-OSIO
Area	Gulf of Lions
Management Authority	General Fisheries Council for the Mediterranean, DG MARE, and national states
Assessor	Scientific, Technical and Economic Committee for Fisheries
Asmts in RAM	2012

Reference Points			
Type	ID	Asmt Year	Value
TBmsy	-	-	-
SSBmsy	-	-	-
Fmsy	-	-	-
ERmsy	-	-	-
TBmgt	-	-	-
SSBmgt	-	-	-
Fmgt	Fmgt-1/yr	2012	0.11
ERmgt	-	-	-
TB0	-	-	-
SSB0	-	-	-
MSY	-	-	-
M	-	-	-
TBlim	-	-	-
SSBlim	-	-	-
Flim	-	-	-
ERlim	-	-	-

Time Series					
Type	ID	Asmt Year	Curr Value	Sex	Age
TB	-	-	-	-	-
SSB	SSB-MT	2012	543	-	-
TN	-	-	-	-	-
R	R-E00	2012	19,700,000	-	-
F	F-1/yr	2012	1.84	-	-
ER	-	-	-	-	-
TC	-	-	-		
TL	TL-MT	2012	1110		
TB/TBmsy	-	-	-		
SSB/SSBmsy	-	-	-		
F/Fmsy	-	-	-		
ER/ERmsy	-	-	-		
TB/TBmgt	-	-	-		
SSB/SSBmgt	-	-	-		
F/Fmgt	F-1/yr/Fmgt-1/yr	2012	16.727		
ER/ERmgt	-	-	-		

Kobe MSY*

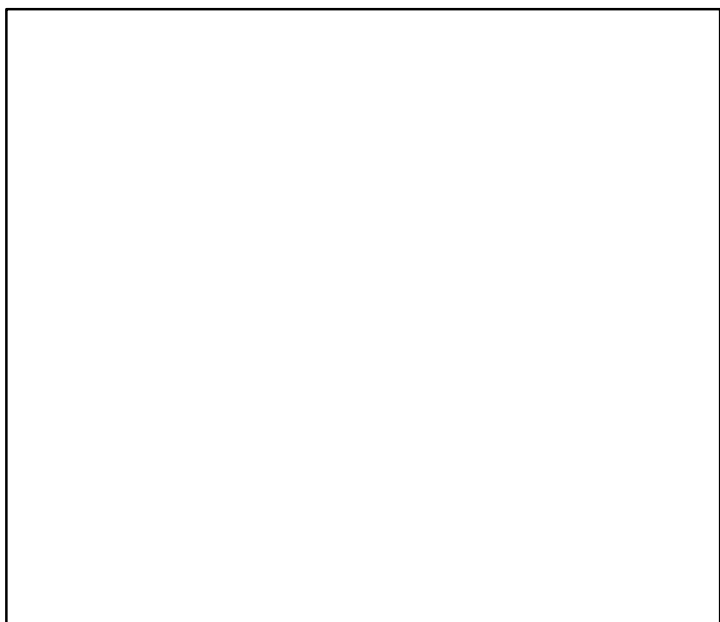

Kobe MGT*

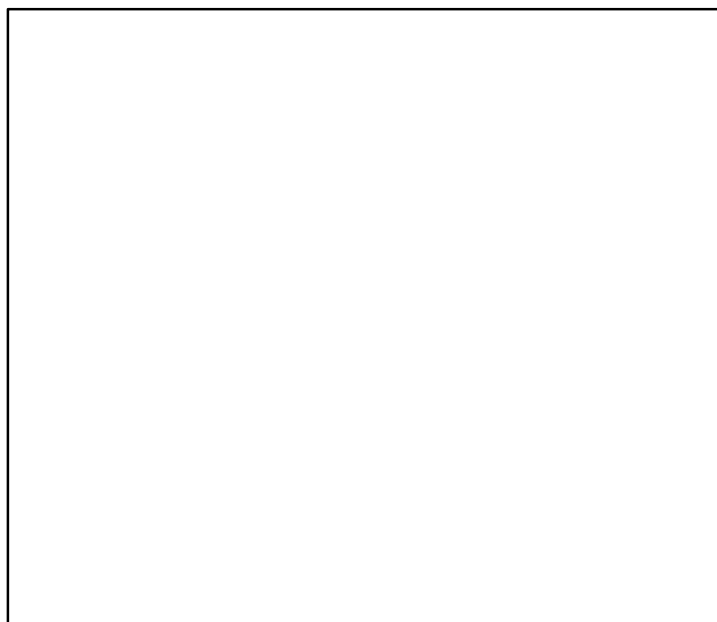

Spawner Recruit (1998–2012–OSIO)

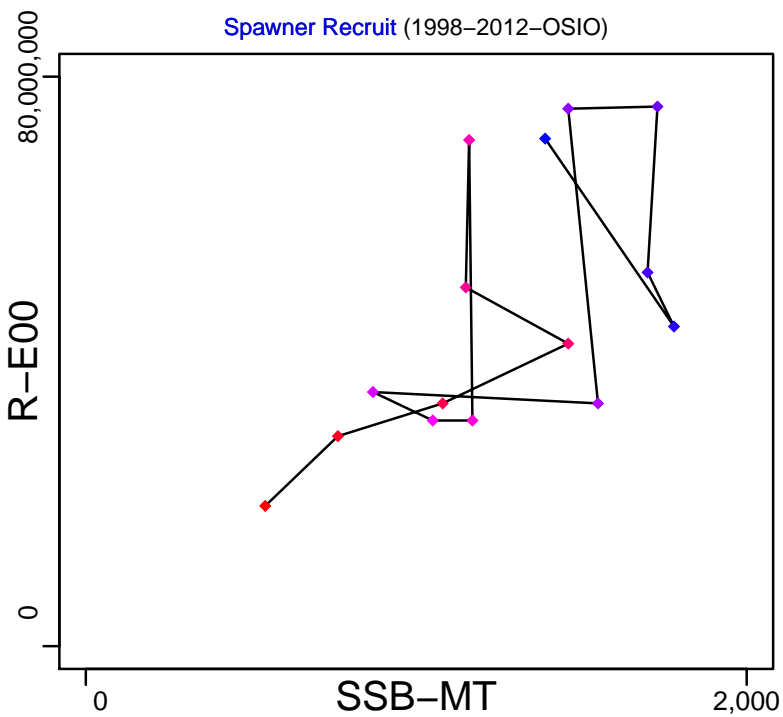

Production*



◆ Start Year ◆ End Year * No Data

Hake Gulf of Lions [HAKEMEDGSA7]

TB*



SSB-MT (1998–2012–OSIO)

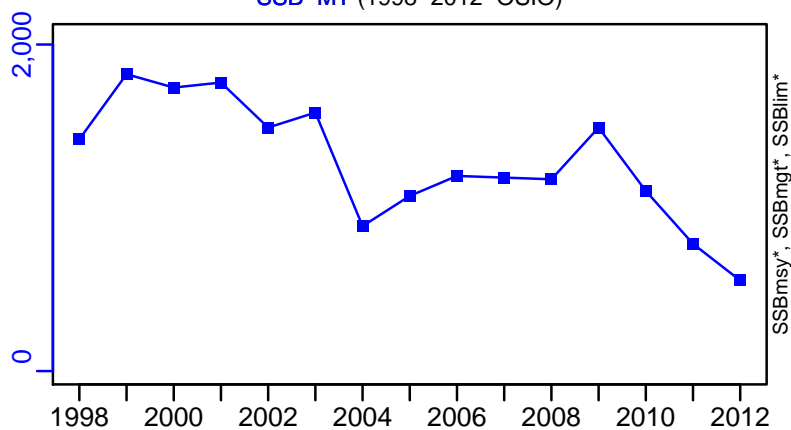

TN *



F-1/yr (1998–2012–OSIO)

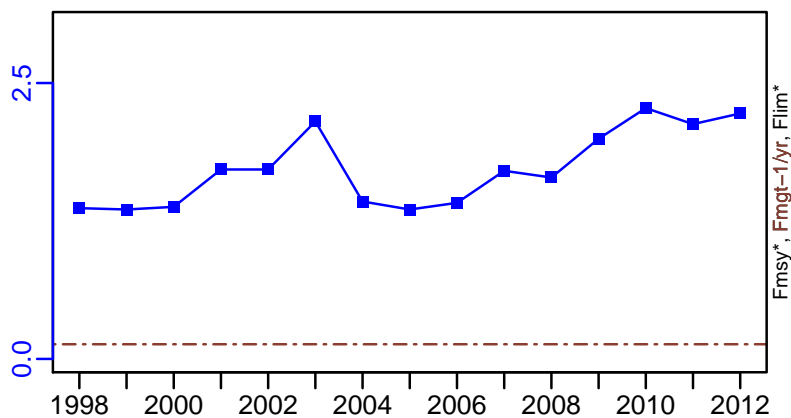

ER*



R-E00 (1998–2012–OSIO)

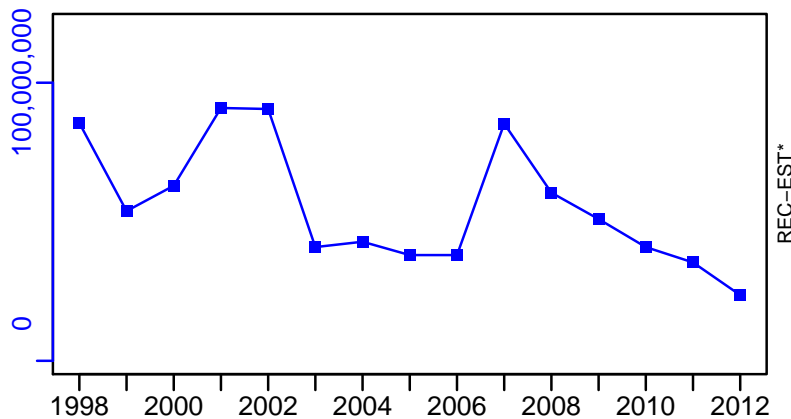

Hake Gulf of Lions [HAKEMEDGSA7]

TL-MT, TC*, RecC* (1998-2012-OSIO)

TAC*, Cpair*, Cadv*

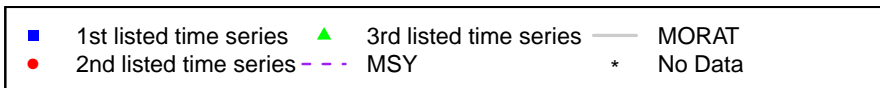
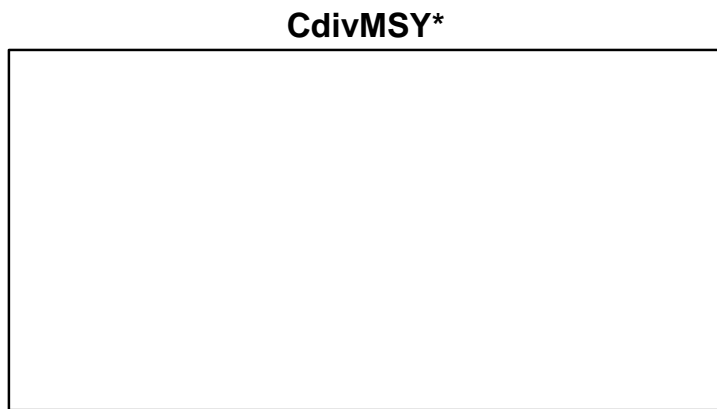
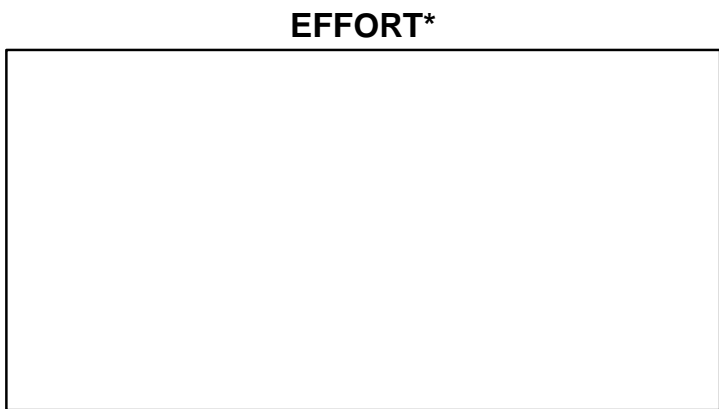
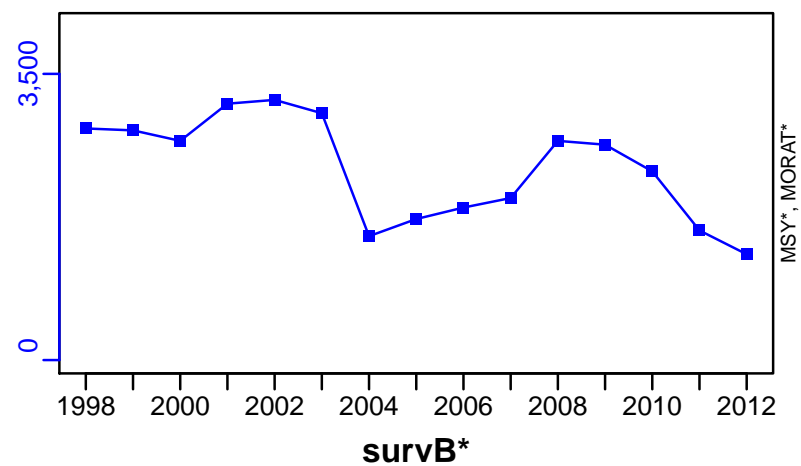

Hake Geographical Sub-Areas 9-11 [HAKEMEDGSA9-11]

Metadata	
Scientific Name	Merluccius merluccius
Current Assess ID	STECF-HAKEMEDGSA9-11-2006-2014-OSIO
Area	Geographical Sub-Areas 9-11
Management Authority	General Fisheries Council for the Mediterranean, DG MARE, and national states
Assessor	Scientific, Technical and Economic Committee for Fisheries
Asmts in RAM	2014

Reference Points			
Type	ID	Asmt Year	Value
TBmsy	-	-	-
SSBmsy	-	-	-
Fmsy	-	-	-
ERmsy	-	-	-
TBmgt	-	-	-
SSBmgt	-	-	-
Fmgt	Fmgt-1/yr	2014	0.2
ERmgt	-	-	-
TB0	-	-	-
SSB0	-	-	-
MSY	-	-	-
M	-	-	-
TBlim	-	-	-
SSBlim	SSBlim-MT	2014	2355
Flim	-	-	-
ERlim	-	-	-

Time Series					
Type	ID	Asmt Year	Curr Value	Sex	Age
TB	-	-	-	-	-
SSB	SSB-MT	2014	2910	-	2+
TN	-	-	-	-	-
R	R-E00	2014	1.41×10^8	-	-
F	F-1/yr	2014	1.05	-	-
ER	-	-	-	-	-
TC	TC-MT	2014	3070		
TL	-	-	-		
TB/TBmsy	-	-	-		
SSB/SSBmsy	-	-	-		
F/Fmsy	-	-	-		
ER/ERmsy	-	-	-		
TB/TBmgt	-	-	-		
SSB/SSBmgt	-	-	-		
F/Fmgt	F-1/yr/Fmgt-1/yr	2014	5.25		
ER/ERmgt	-	-	-		

Hake Geographical Sub-Areas 9–11 [HAKEMEDGSA9–11]

TB*



SSB-MT (2006–2014–OSIO)

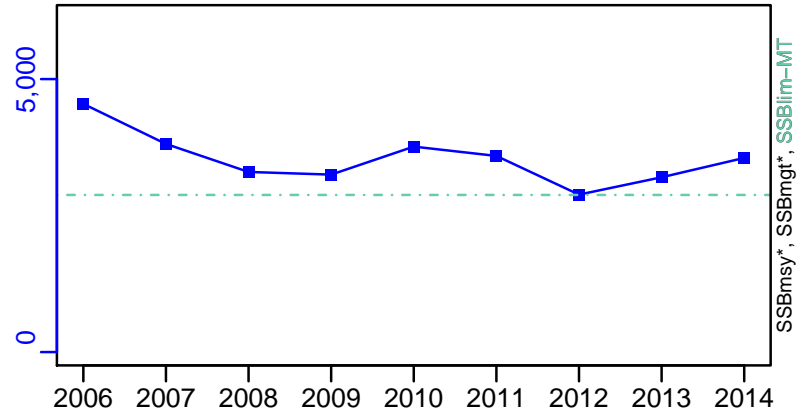

TN *



F-1/yr (2006–2014–OSIO)

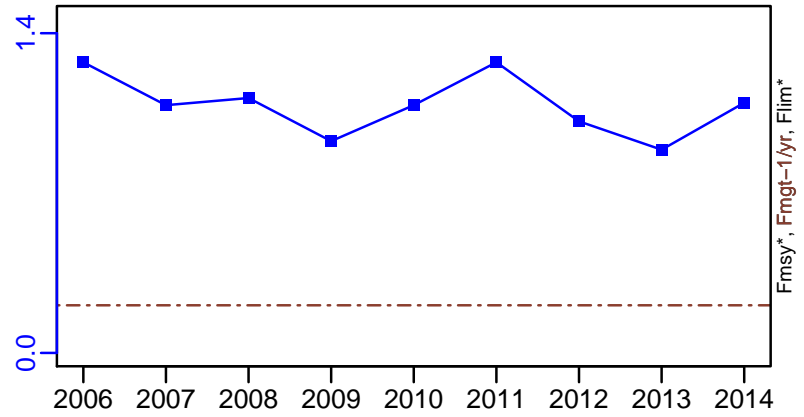

ER*

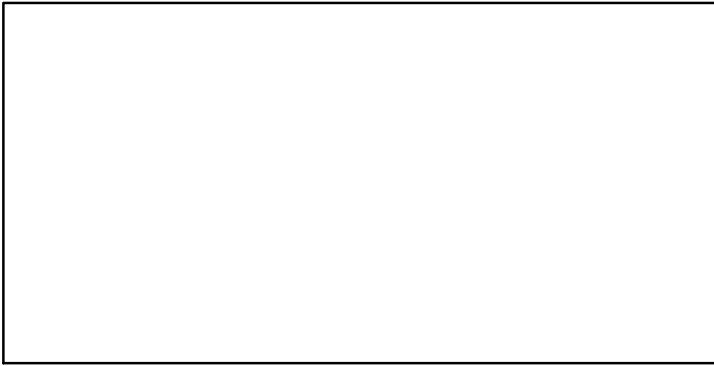

R-E00 (2006–2014–OSIO)

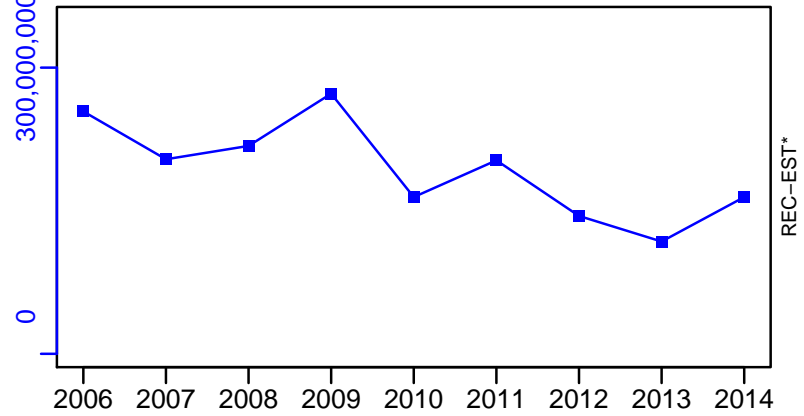

Hake Geographical Sub-Areas 9–11 [HAKEMEDGSA9–11]

TC–MT, TL*, RecC* (2006–2014–OSIO)

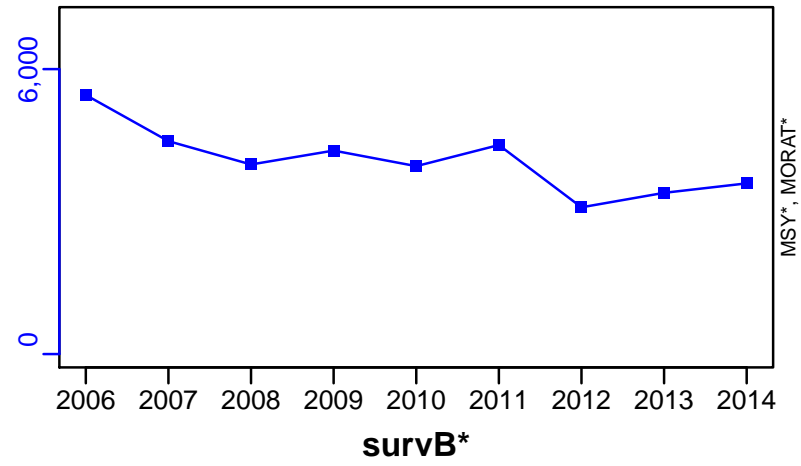

TAC*, Cpair*, Cadv*



CPUE*

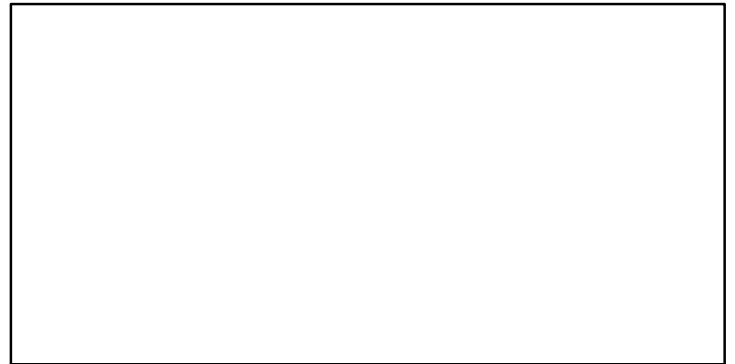

EFFORT*



CdivMSY*

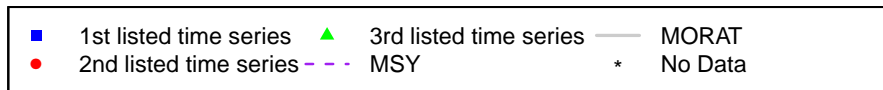

Mediterranean horse mackerel Black Sea [MHMACKMEDGSA29]

Metadata	
Scientific Name	Trachurus mediterraneus
Current Assess ID	STECF-MHMACKMEDGSA29-2005-2014-OSIO
Area	Black Sea
Management Authority	General Fisheries Council for the Mediterranean, DG MARE, and national states
Assessor	Scientific, Technical and Economic Committee for Fisheries
Asmts in RAM	2014

Reference Points			
Type	ID	Asmt Year	Value
TBmsy	-	-	-
SSBmsy	-	-	-
Fmsy	Fmsy-1/yr	2014	0.27
ERmsy	-	-	-
TBmgt	-	-	-
SSBmgt	-	-	-
Fmgt	Fmgt-1/yr	2014	0.27
ERmgt	-	-	-
TB0	-	-	-
SSB0	-	-	-
MSY	-	-	-
M	-	-	-
TBlim	-	-	-
SSBlim	-	-	-
Flim	-	-	-
ERlim	-	-	-

Time Series					
Type	ID	Asmt Year	Curr Value	Sex	Age
TB	-	-	-	-	-
SSB	SSB-MT	2014	18,500	-	1+
TN	-	-	-	-	-
R	R-E00	2014	3.56×10^9	-	-
F	F-1/yr	2014	1.47	-	-
ER	-	-	-	-	-
TC	TC-MT	2014	12,400		
TL	-	-	-		
TB/TBmsy	-	-	-		
SSB/SSBmsy	-	-	-		
F/Fmsy	F-1/yr/Fmsy-1/yr	2014	5.444		
ER/ERmsy	-	-	-		
TB/TBmgt	-	-	-		
SSB/SSBmgt	-	-	-		
F/Fmgt	F-1/yr/Fmgt-1/yr	2014	5.444		
ER/ERmgt	-	-	-		

Kobe MSY*



Kobe MGT*



Spawner Recruit (2005–2014–OSIO)

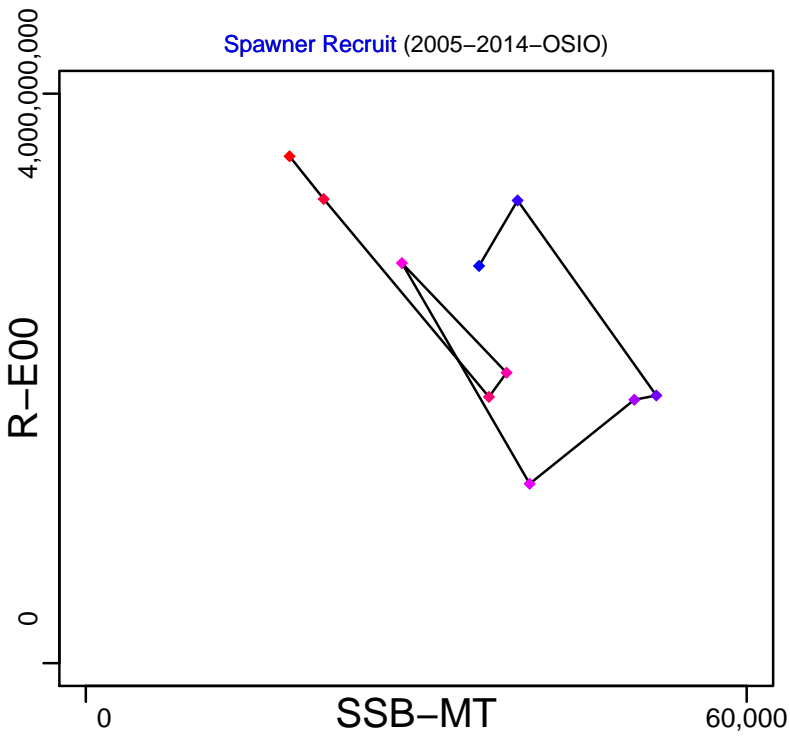

Production*



◆ Start Year ◆ End Year * No Data

Mediterranean horse mackerel Black Sea [MHMACKMEDGSA29]

TB*

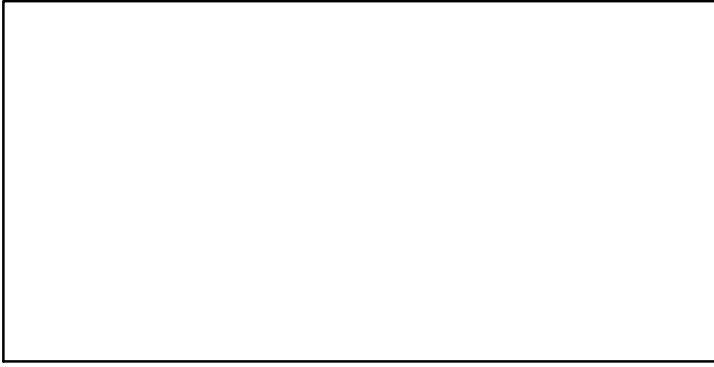

SSB-MT (2005–2014–OSIO)

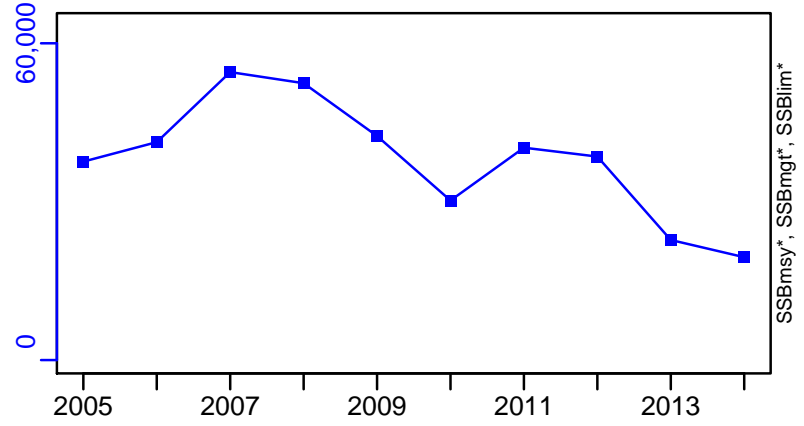

TN *



F-1/yr (2005–2014–OSIO)

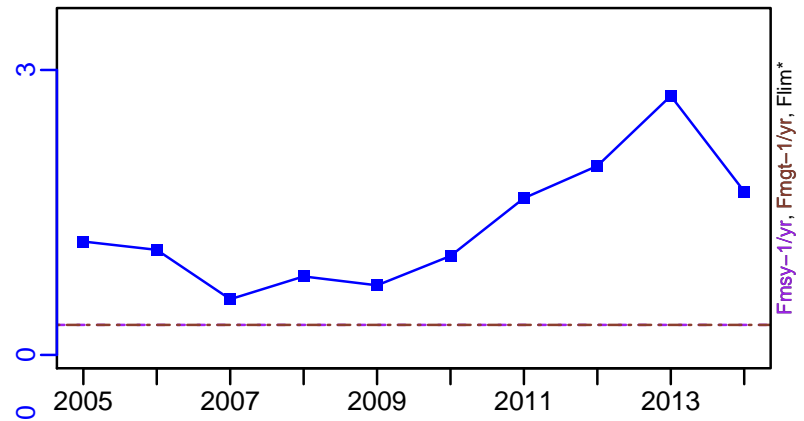

ER*



R-E00 (2005–2014–OSIO)

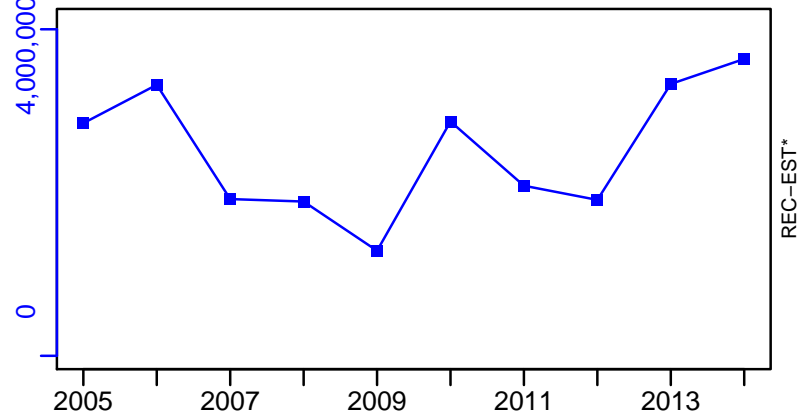

Mediterranean horse mackerel Black Sea [MHMACKMEDGSA29]

TC-MT, TL*, RecC* (2005–2014–OSIO)

TAC*, Cpair*, Cadv*

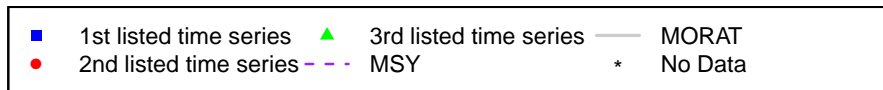
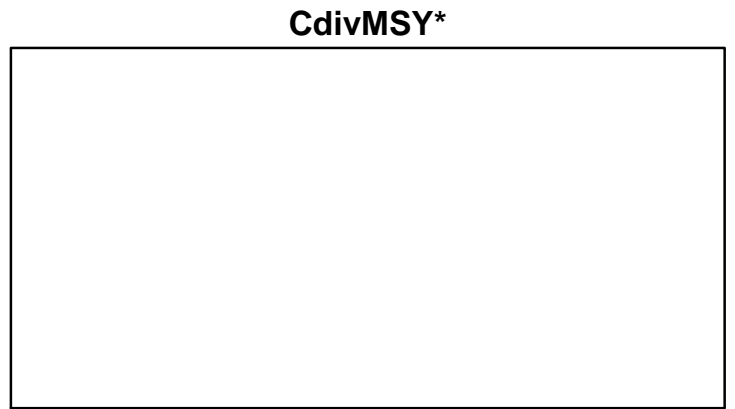
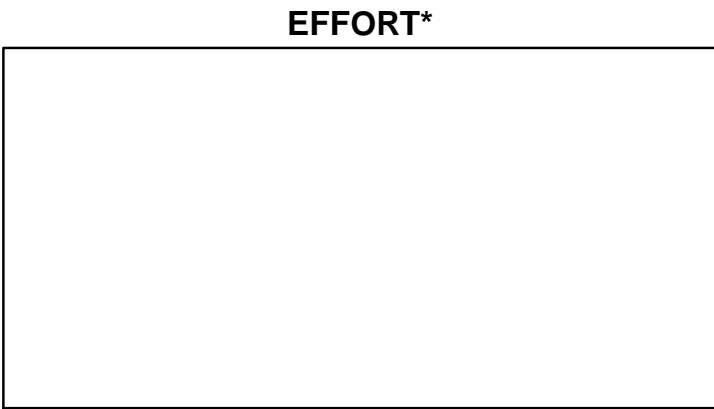
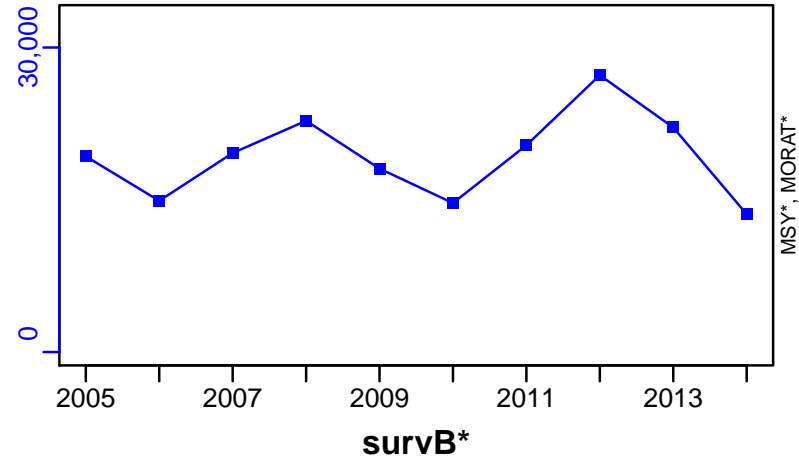

Norway lobster Northern Alboran Sea [NEPHMEDGSA1]

Metadata	
Scientific Name	Nephrops norvegicus
Current Assess ID	STECF-NEPHMEDGSA1-2002-2011-OSIO
Area	Northern Alboran Sea
Management Authority	General Fisheries Council for the Mediterranean, DG MARE, and national states
Assessor	Scientific, Technical and Economic Committee for Fisheries
Asmts in RAM	2011

Reference Points			
Type	ID	Asmt Year	Value
TBmsy	-	-	-
SSBmsy	-	-	-
Fmsy	-	-	-
ERmsy	-	-	-
TBmgt	-	-	-
SSBmgt	-	-	-
Fmgt	Fmgt-1/yr	2011	0.2
ERmgt	-	-	-
TB0	-	-	-
SSB0	-	-	-
MSY	-	-	-
M	-	-	-
TBlim	-	-	-
SSBlim	-	-	-
Flim	-	-	-
ERlim	-	-	-

Time Series					
Type	ID	Asmt Year	Curr Value	Sex	Age
TB	-	-	-	-	-
SSB	SSB-MT	2011	186	-	4+
TN	-	-	-	-	-
R	R-E00	2011	6,830,000	-	-
F	F-1/yr	2011	0.33	-	-
ER	-	-	-	-	-
TC	TC-MT	2011	75		
TL	-	-	-		
TB/TBmsy	-	-	-		
SSB/SSBmsy	-	-	-		
F/Fmsy	-	-	-		
ER/ERmsy	-	-	-		
TB/TBmgt	-	-	-		
SSB/SSBmgt	-	-	-		
F/Fmgt	F-1/yr/Fmgt-1/yr	2011	1.65		
ER/ERmgt	-	-	-		

Kobe MSY*

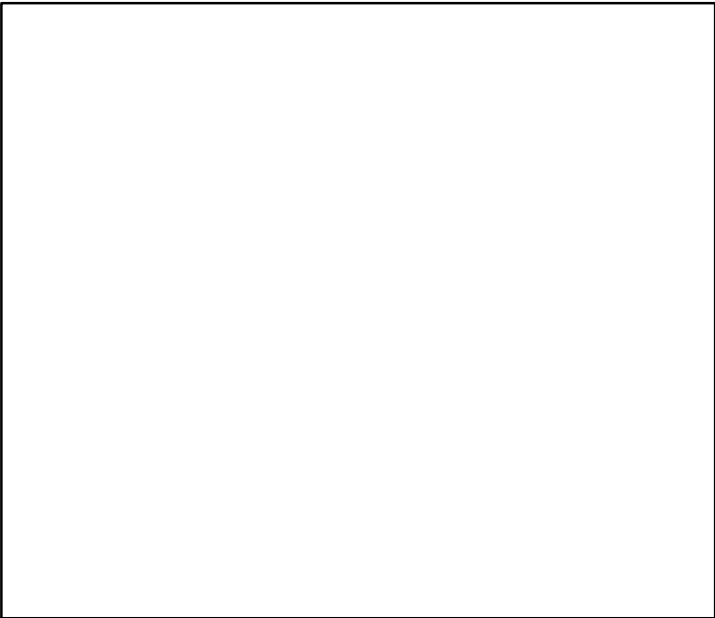

Kobe MGT*



Spawner Recruit (2002–2011–OSIO)

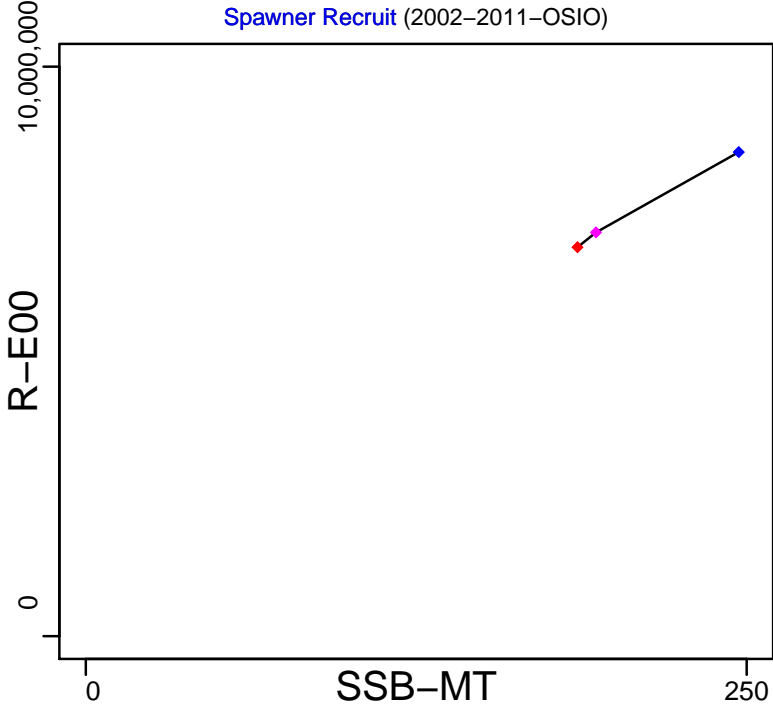

Production*



◆ Start Year ◆ End Year * No Data

Norway lobster Northern Alboran Sea [NEPHMEDGSA1]

TB*



SSB-MT (2002–2011–OSIO)

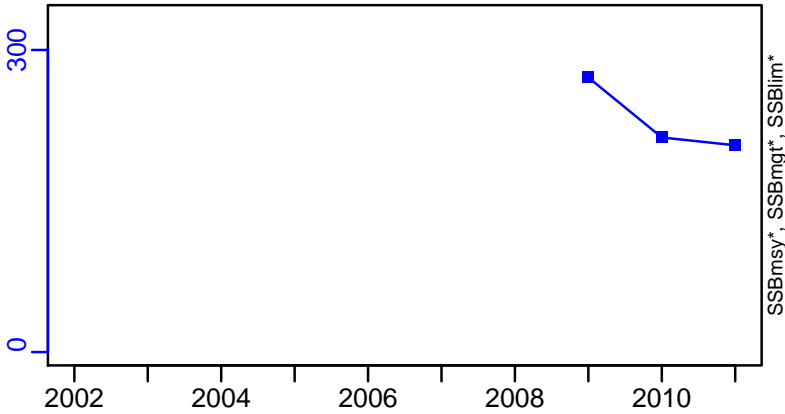

TN *



F-1/yr (2002–2011–OSIO)

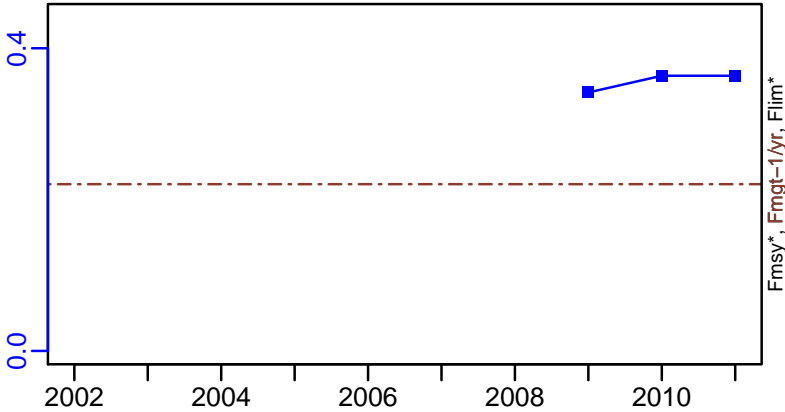

ER*



R-E00 (2002–2011–OSIO)

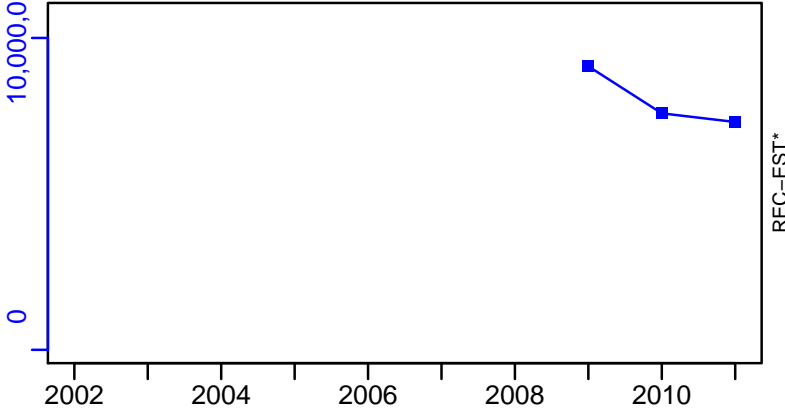

Norway lobster Northern Alboran Sea [NEPHMEDGSA1]

TC-MT, TL*, RecC* (2002-2011-OSIO)

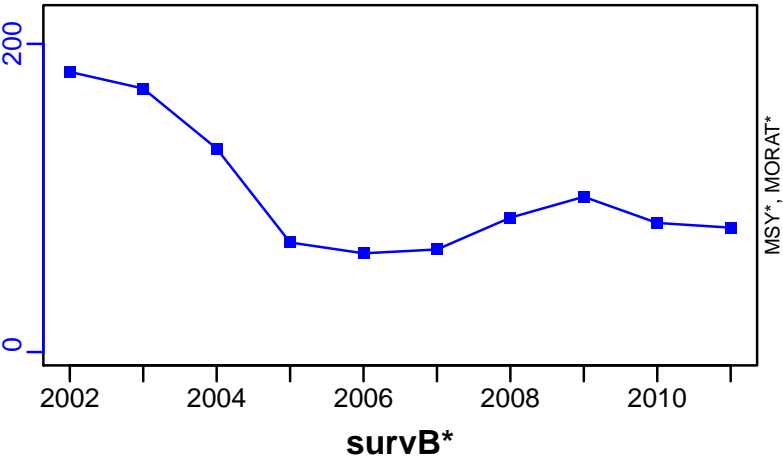

TAC*, Cpair*, Cadv*



CPUE*

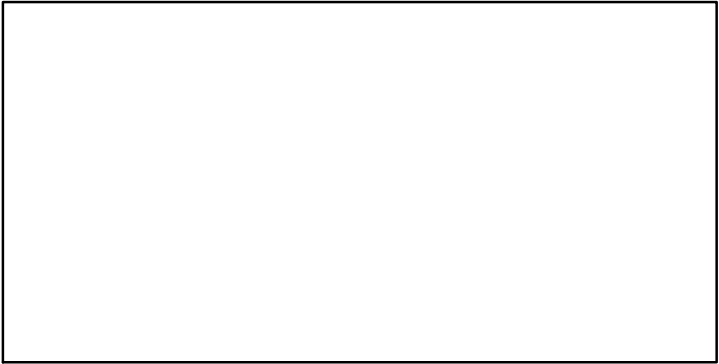

EFFORT*



CdivMSY*

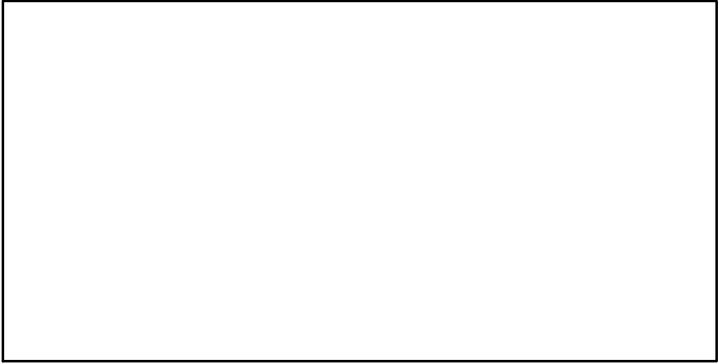

Norway lobster Sardinia [NEPHMEDGSA11]

Metadata	
Scientific Name	Nephrops norvegicus
Current Assess ID	STECF-NEPHMEDGSA11-2005-2015-OSIO
Area	Sardinia
Management Authority	General Fisheries Council for the Mediterranean, DG MARE, and national states
Assessor	Scientific, Technical and Economic Committee for Fisheries
Asmts in RAM	2015

Reference Points			
Type	ID	Asmt Year	Value
TBmsy	-	-	-
SSBmsy	-	-	-
Fmsy	-	-	-
ERmsy	-	-	-
TBmgt	-	-	-
SSBmgt	-	-	-
Fmgt	Fmgt-1/yr	2015	0.19
ERmgt	-	-	-
TB0	-	-	-
SSB0	-	-	-
MSY	-	-	-
M	-	-	-
TBlim	-	-	-
SSBlim	-	-	-
Flim	-	-	-
ERlim	-	-	-

Time Series					
Type	ID	Asmt Year	Curr Value	Sex	Age
TB	TB-MT	2015	75	-	-
SSB	SSB-MT	2015	39	-	-
TN	-	-	-	-	-
R	R-E00	2015	1,370,000	-	-
F	F-1/yr	2015	0.393	-	-
ER	ER-calc-ratio	2015	0.244	-	-
TC	TC-MT	2015	18		
TL	TL-MT	2015	18		
TB/TBmsy	-	-	-		
SSB/SSBmsy	-	-	-		
F/Fmsy	-	-	-		
ER/ERmsy	-	-	-		
TB/TBmgt	-	-	-		
SSB/SSBmgt	-	-	-		
F/Fmgt	F-1/yr/Fmgt-1/yr	2015	2.068		
ER/ERmgt	-	-	-		

Kobe MSY*



Kobe MGT*



Spawner Recruit (2005–2015–OSIO)

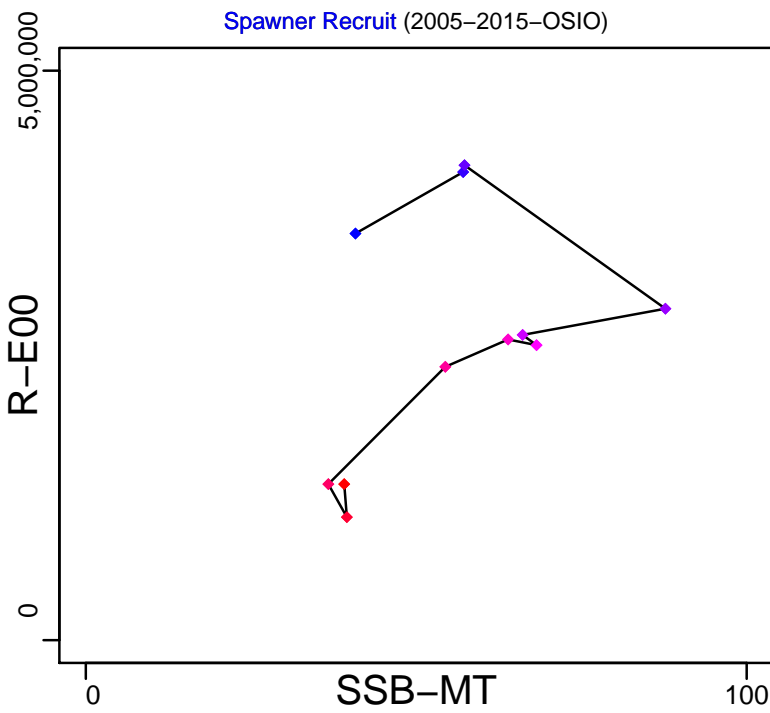

Production (2005–2015–OSIO)

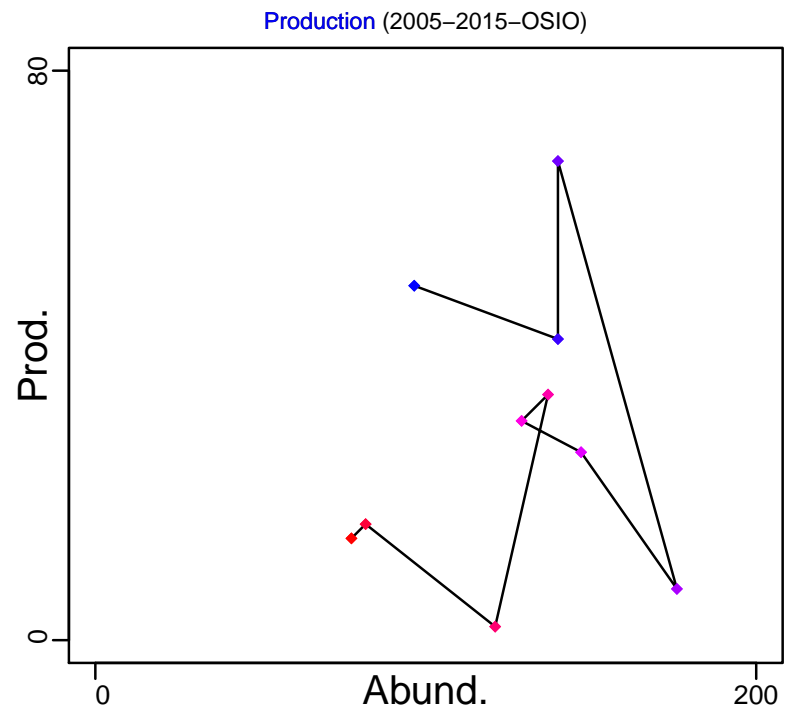

◆ Start Year ◆ End Year * No Data

Norway lobster Sardinia [NEPHMEDGSA11]

TB-MT (2005–2015–OSIO)

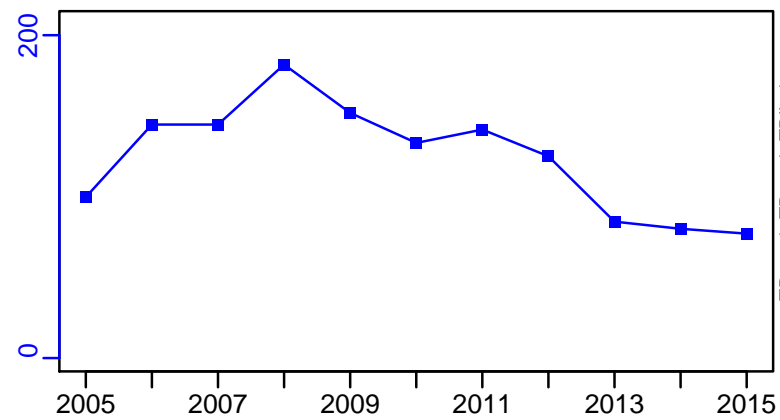

SSB-MT (2005–2015–OSIO)

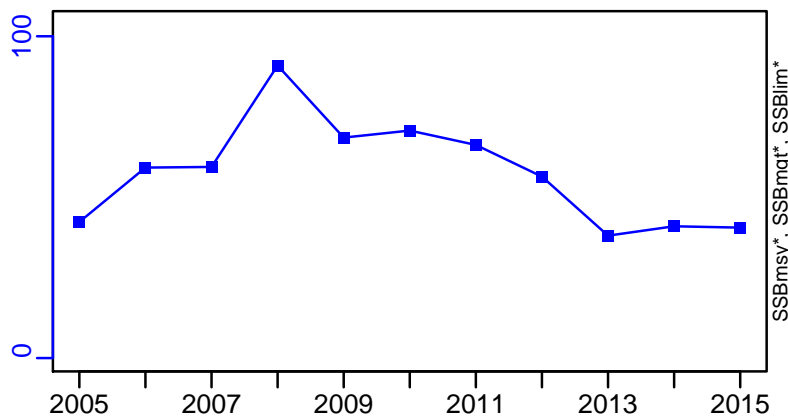

TN *



F-1/yr (2005–2015–OSIO)

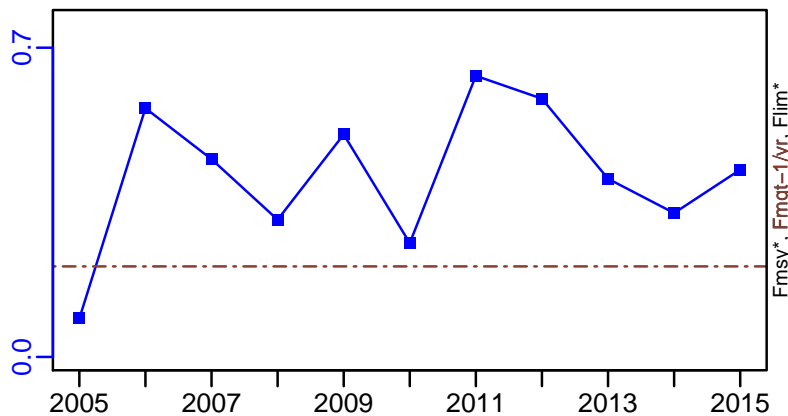

ER-calc-ratio (2005–2015–OSIO)

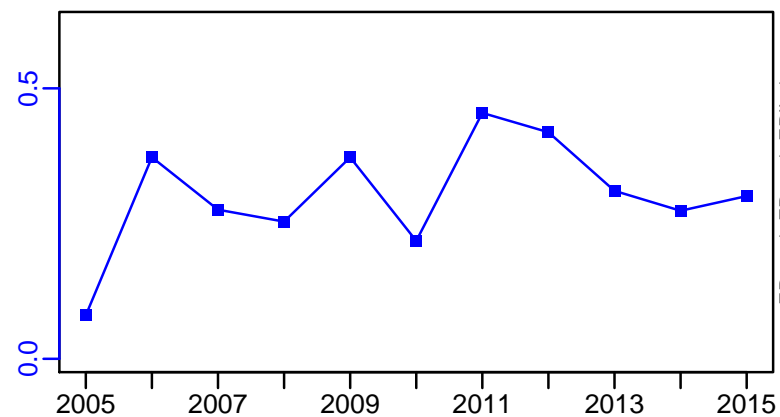

R-E00 (2005–2015–OSIO)

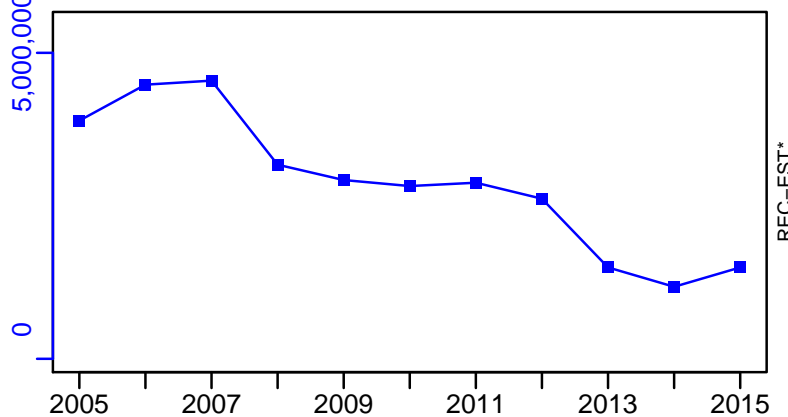

Norway lobster Sardinia [NEPHMEDGSA11]

TC-MT, TL-MT, RecC* (2005–2015–OSIO)

TAC*, Cpair*, Cadv*

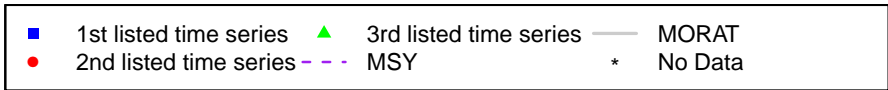
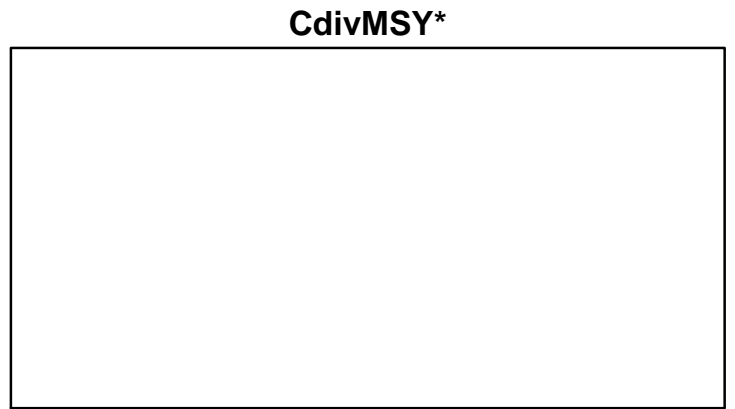
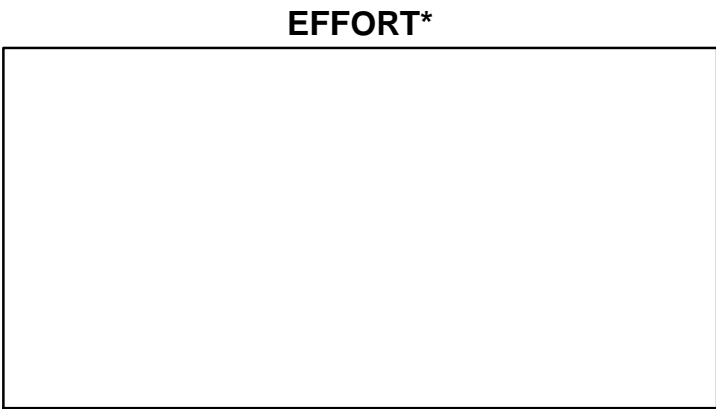
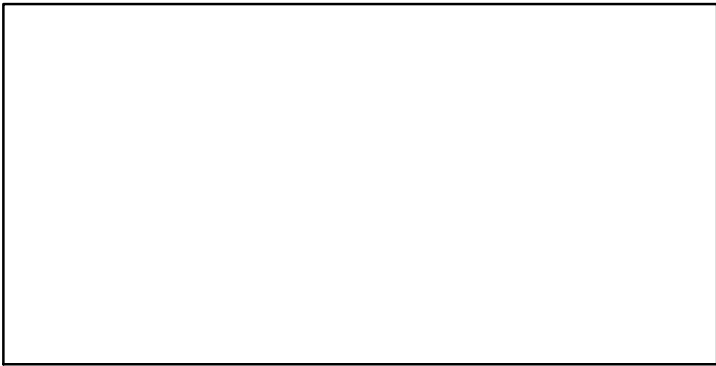
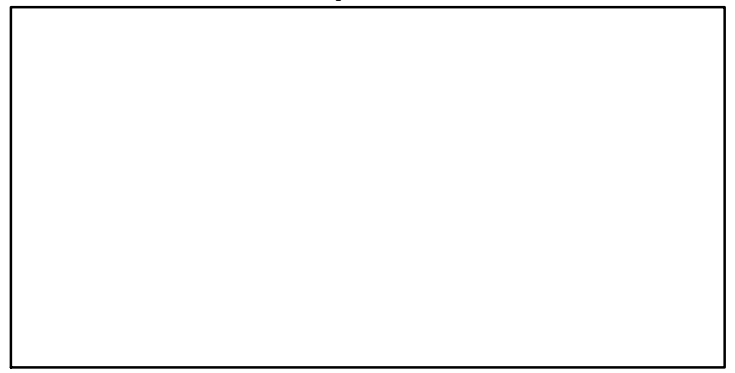
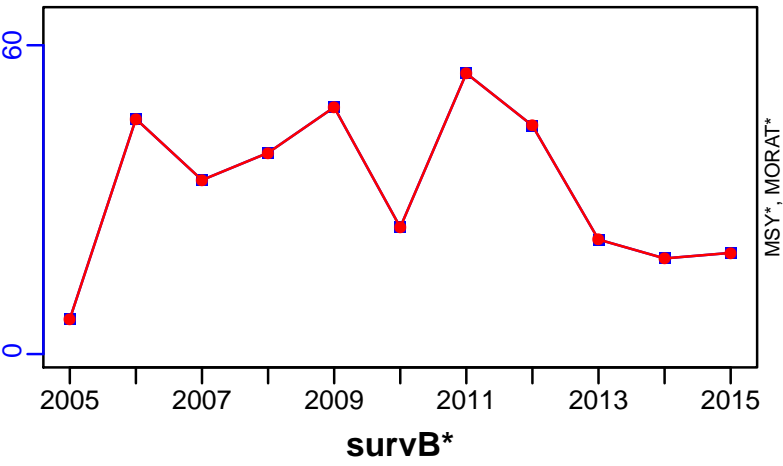

Norway lobster Malta Island and South of Sicily (GSA 15, 16) [NEPHMEDGSA15-16]

Metadata	
Scientific Name	Nephrops norvegicus
Current Assess ID	STECF-NEPHMEDGSA15-16-2002-2012-OSIO
Area	Malta Island and South of Sicily (GSA 15, 16)
Management Authority	General Fisheries Council for the Mediterranean, DG MARE, and national states
Assessor	Scientific, Technical and Economic Committee for Fisheries
Asmts in RAM	2012

Reference Points			
Type	ID	Asmt Year	Value
TBmsy	-	-	-
SSBmsy	-	-	-
Fmsy	-	-	-
ERmsy	-	-	-
TBmgt	-	-	-
SSBmgt	-	-	-
Fmgt	Fmgt-1/yr	2012	0.2
ERmgt	-	-	-
TB0	-	-	-
SSB0	-	-	-
MSY	-	-	-
M	-	-	-
TBlim	-	-	-
SSBlim	-	-	-
Flim	-	-	-
ERlim	-	-	-

Time Series					
Type	ID	Asmt Year	Curr Value	Sex	Age
TB	-	-	-	-	-
SSB	SSB-MT	2012	1890	-	4+
TN	-	-	-	-	-
R	R-E00	2012	22,400,000	-	-
F	F-1/yr	2012	0.15	-	-
ER	-	-	-	-	-
TC	TC-MT	2012	444		
TL	-	-	-		
TB/TBmsy	-	-	-		
SSB/SSBmsy	-	-	-		
F/Fmsy	-	-	-		
ER/ERmsy	-	-	-		
TB/TBmgt	-	-	-		
SSB/SSBmgt	-	-	-		
F/Fmgt	F-1/yr/Fmgt-1/yr	2012	0.75		
ER/ERmgt	-	-	-		

Kobe MSY*



Kobe MGT*



Spawner Recruit (2002-2012-OSIO)

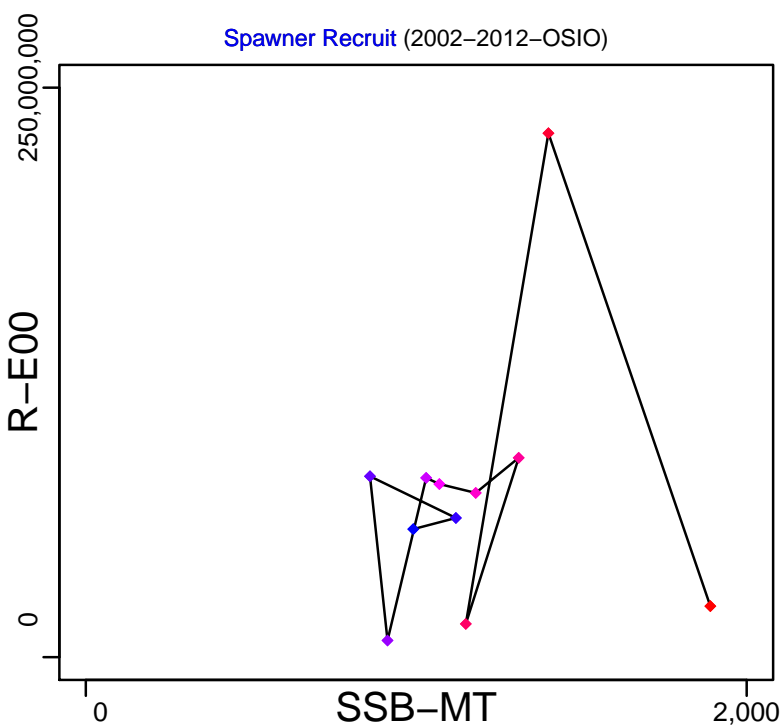

Production*



◆ Start Year ◆ End Year * No Data

Norway lobster Malta Island and South of Sicily (GSA 15, 16) [NEPHMEDGSA15-16]

TB*



SSB-MT (2002-2012-OSIO)

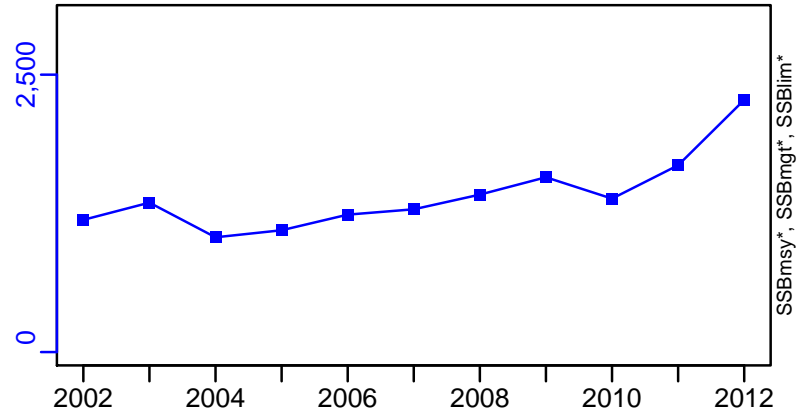

TN *



F-1/yr (2002-2012-OSIO)

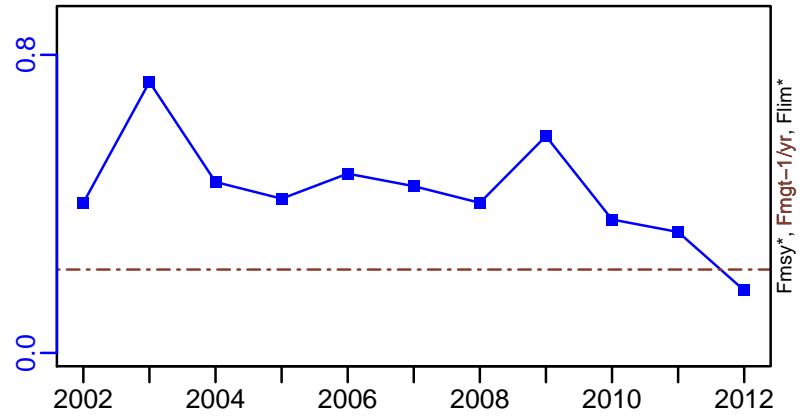

ER*



R-E00 (2002-2012-OSIO)

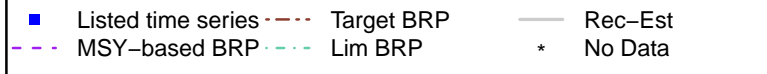
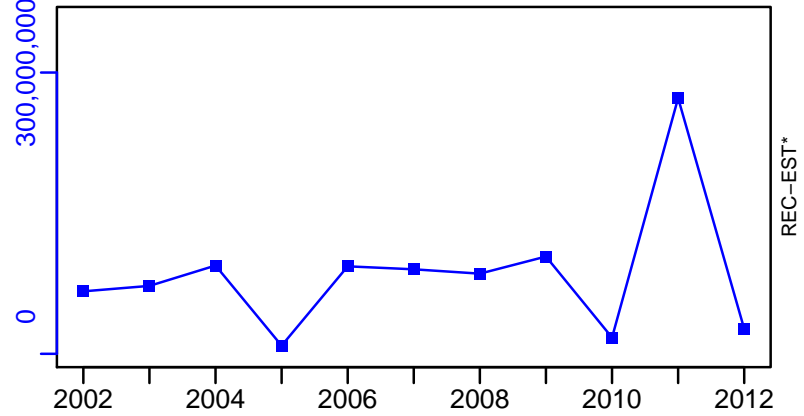

Norway lobster Malta Island and South of Sicily (GSA 15, 16) [NEPHMEDGSA15-16]

TC-MT, TL*, RecC* (2002-2012-OSIO)

TAC*, Cpair*, Cadv*

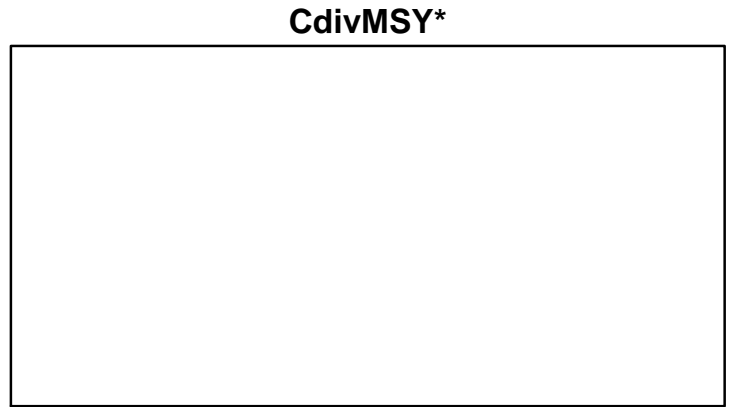
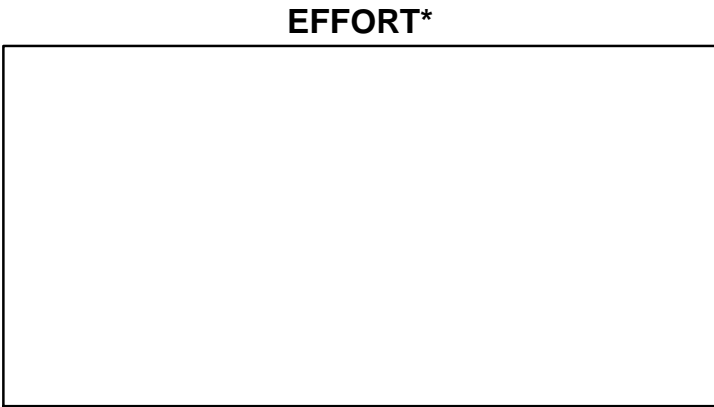
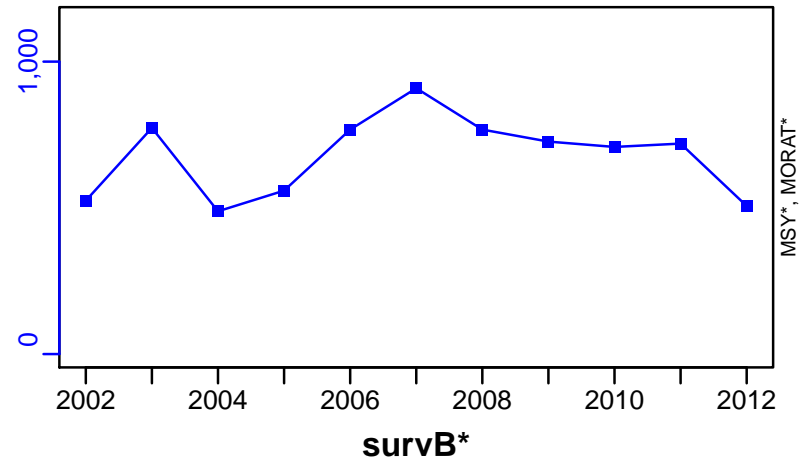

Norway lobster Adriatic Sea (GSA 17,18) [NEPHMEDGSA17-18]

Metadata	
Scientific Name	Nephrops norvegicus
Current Assess ID	STECF-NEPHMEDGSA17-18-1960-2015-OSIO
Area	Adriatic Sea (GSA 17,18)
Management Authority	General Fisheries Council for the Mediterranean, DG MARE, and national states
Assessor	Scientific, Technical and Economic Committee for Fisheries
Asmts in RAM	2015

Reference Points			
Type	ID	Asmt Year	Value
TBmsy	TBmsy-MT	2015	6355
SSBmsy	-	-	-
Fmsy	Fmsy-1/yr	2015	0.38
ERmsy	-	-	-
TBmgt	TBmgt-MT	2015	6355
SSBmgt	-	-	-
Fmgt	Fmgt-1/yr	2015	0.38
ERmgt	-	-	-
TB0	-	-	-
SSB0	-	-	-
MSY	-	-	-
M	-	-	-
TBlim	-	-	-
SSBlim	-	-	-
Flim	-	-	-
ERlim	-	-	-

Time Series					
Type	ID	Asmt Year	Curr Value	Sex	Age
TB	TB-MT	2015	2430	-	-
SSB	-	-	-	-	-
TN	-	-	-	-	-
R	-	-	-	-	-
F	F-1/yr	2015	0.487	-	-
ER	ER-calc-ratio	2015	0.49	-	-
TC	-	-	-		
TL	TL-MT	2015	1190		
TB/TBmsy	TB-MT/TBmsy-MT	2015	0.382		
SSB/SSBmsy	-	-	-		
F/Fmsy	F-1/yr/Fmsy-1/yr	2015	1.282		
ER/ERmsy	-	-	-		
TB/TBmgt	TB-MT/TBmgt-MT	2015	0.382		
SSB/SSBmgt	-	-	-		
F/Fmgt	F-1/yr/Fmgt-1/yr	2015	1.282		
ER/ERmgt	-	-	-		

Norway lobster Adriatic Sea (GSA 17,18) [NEPHMEDGSA17-18]

Kobe MSYpref (1960-2015-OSIO)

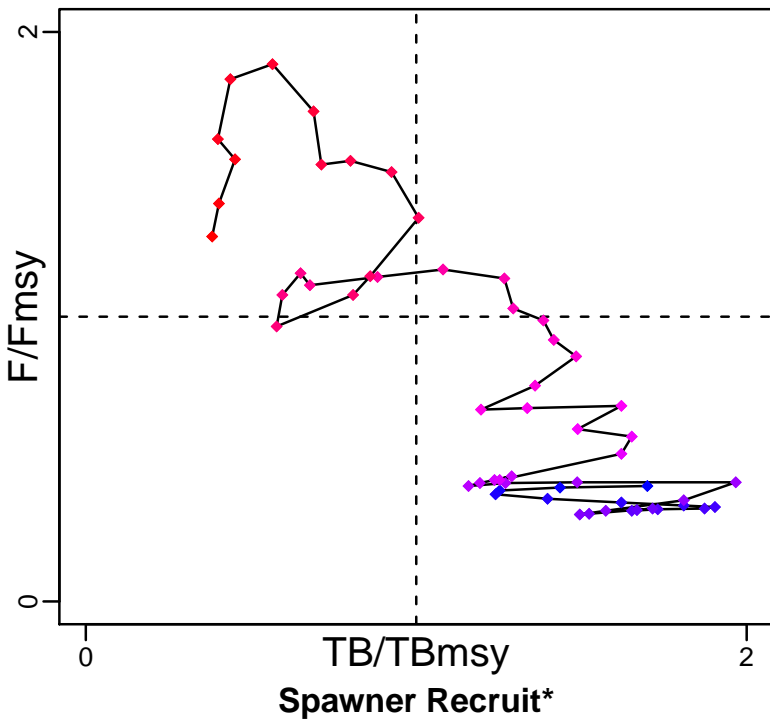

Kobe MGTpref (1960-2015-OSIO)

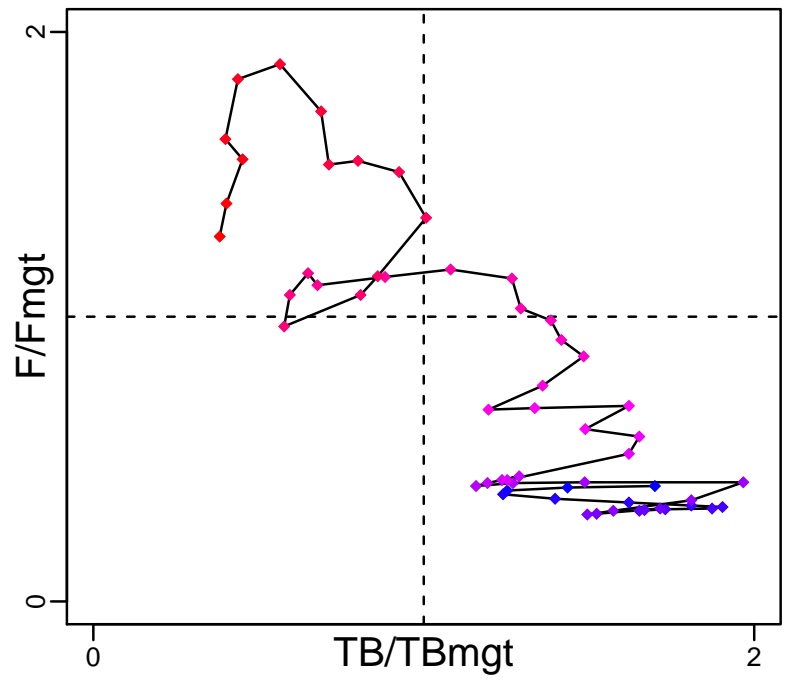

Production (1960-2015-OSIO)

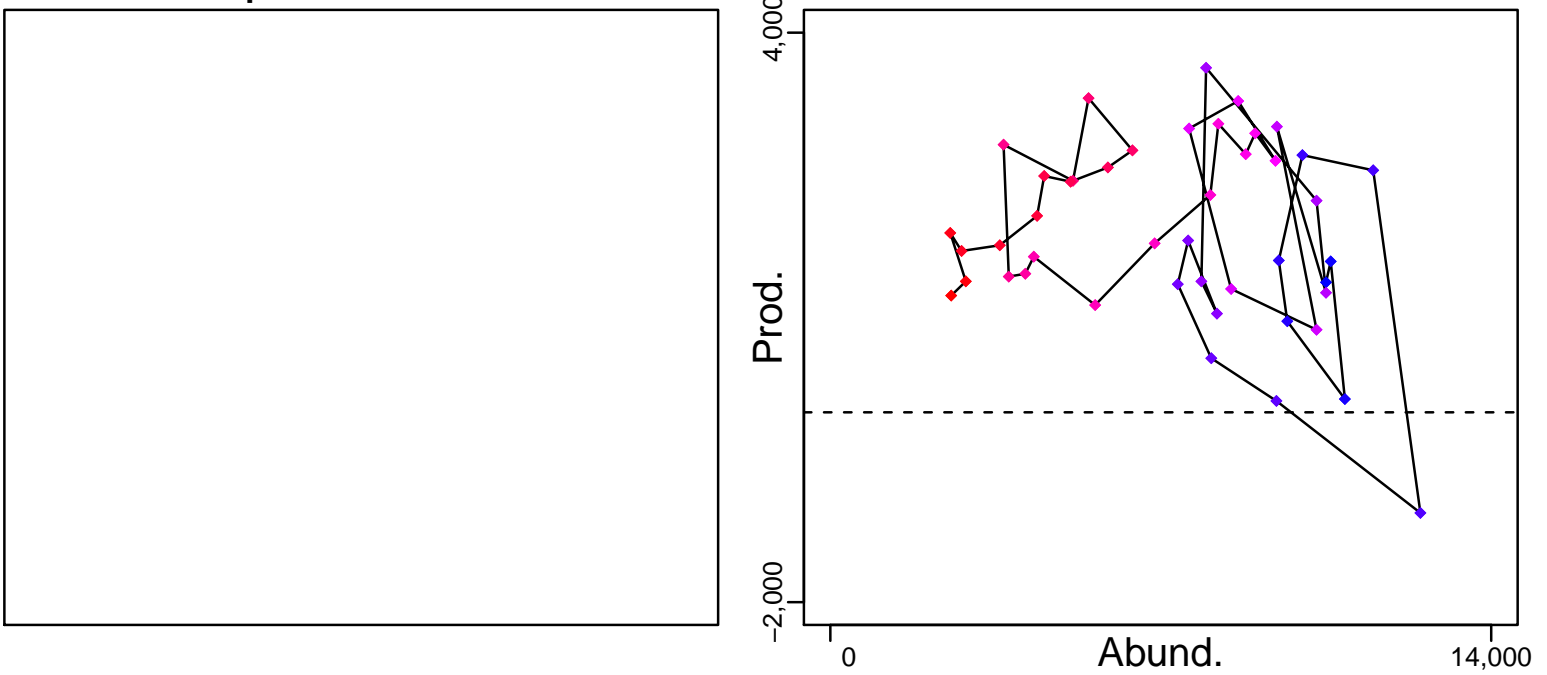

◆ Start Year ◆ End Year * No Data

Norway lobster Adriatic Sea (GSA 17,18) [NEPHMEDGSA17-18]

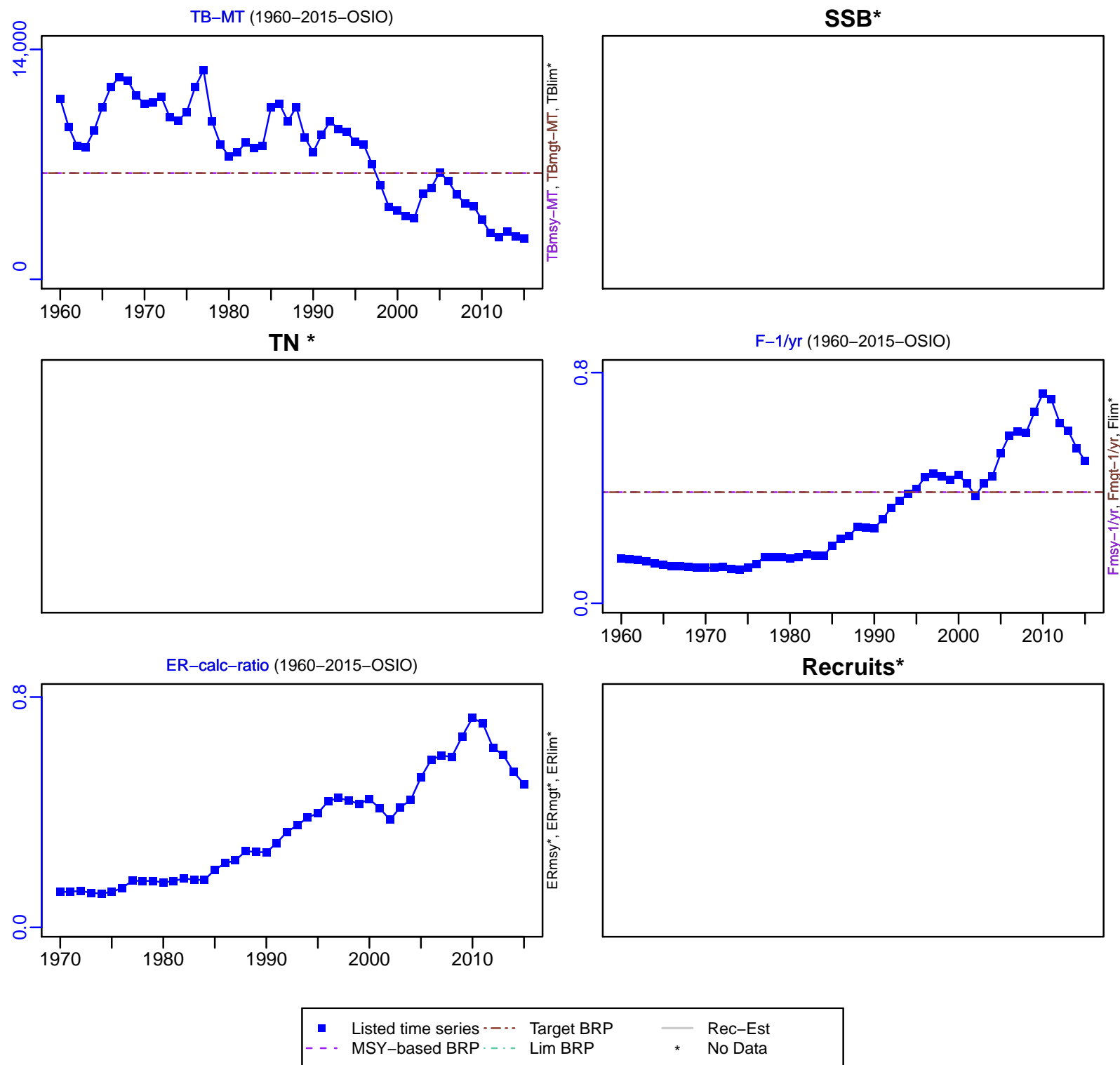

Norway lobster Adriatic Sea (GSA 17,18) [NEPHMEDGSA17-18]

TL-MT, TC*, RecC* (1960-2015-OSIO)

TAC*, Cpair*, Cadv*

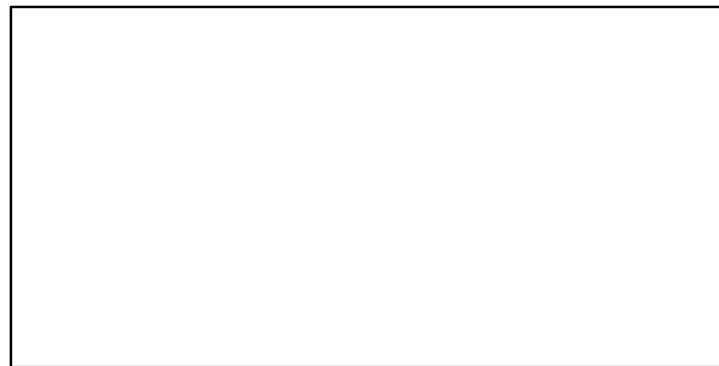
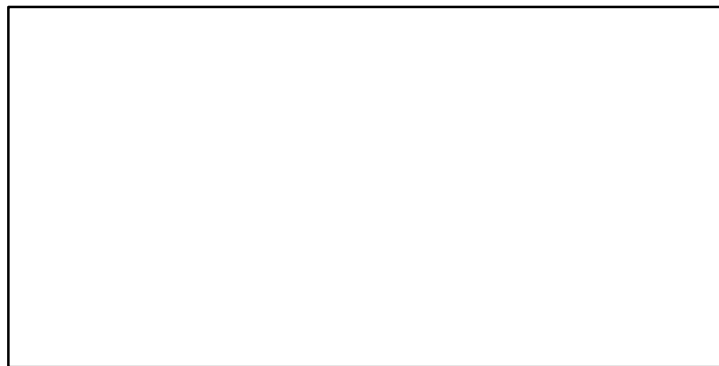
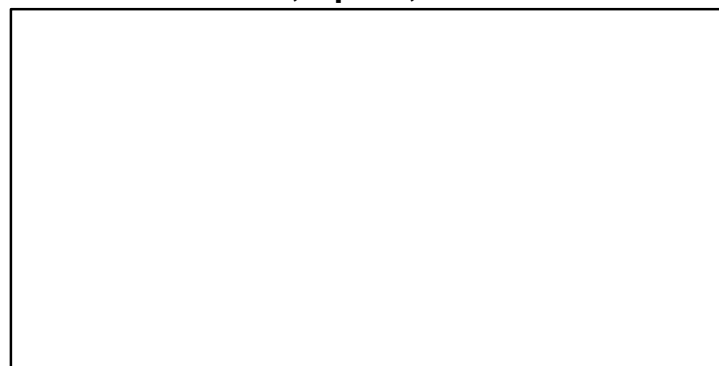
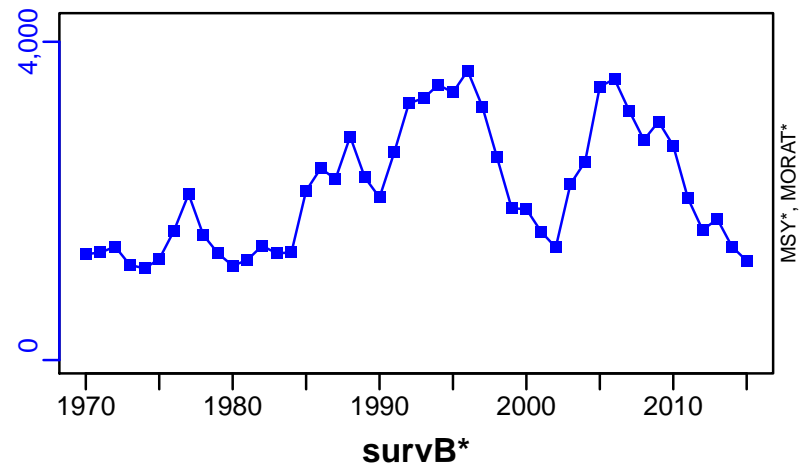

Norway lobster Balearic Island [NEPHMEDGSA5]

Metadata	
Scientific Name	Nephrops norvegicus
Current Assess ID	STECF-NEPHMEDGSA5-2002-2013-OSIO
Area	Balearic Island
Management Authority	General Fisheries Council for the Mediterranean, DG MARE, and national states
Assessor	Scientific, Technical and Economic Committee for Fisheries
Asmts in RAM	2011, 2013

Reference Points			
Type	ID	Asmt Year	Value
TBmsy	-	-	-
SSBmsy	-	-	-
Fmsy	-	-	-
ERmsy	-	-	-
TBmgt	-	-	-
SSBmgt	-	-	-
Fmgt	Fmgt-1/yr	2013	0.17
ERmgt	-	-	-
TB0	-	-	-
SSB0	-	-	-
MSY	-	-	-
M	-	-	-
TBlim	-	-	-
SSBlim	-	-	-
Flim	-	-	-
ERlim	-	-	-

Time Series					
Type	ID	Asmt Year	Curr Value	Sex	Age
TB	TB-MT	2011	100	-	-
SSB	SSB-MT	2013	31	-	4+
TN	-	-	-	-	-
R	R-E00	2013	1,620,000	-	-
F	F-1/yr	2013	0.287	-	-
ER	ER-calc-ratio	2011	0.321	-	-
TC	TC-MT	2013	10		
TL	TL-MT	2011	32		
TB/TBmsy	-	-	-		
SSB/SSBmsy	-	-	-		
F/Fmsy	-	-	-		
ER/ERmsy	-	-	-		
TB/TBmgt	-	-	-		
SSB/SSBmgt	-	-	-		
F/Fmgt	F-1/yr/Fmgt-1/yr	2013	1.688		
ER/ERmgt	-	-	-		

Kobe MSY*

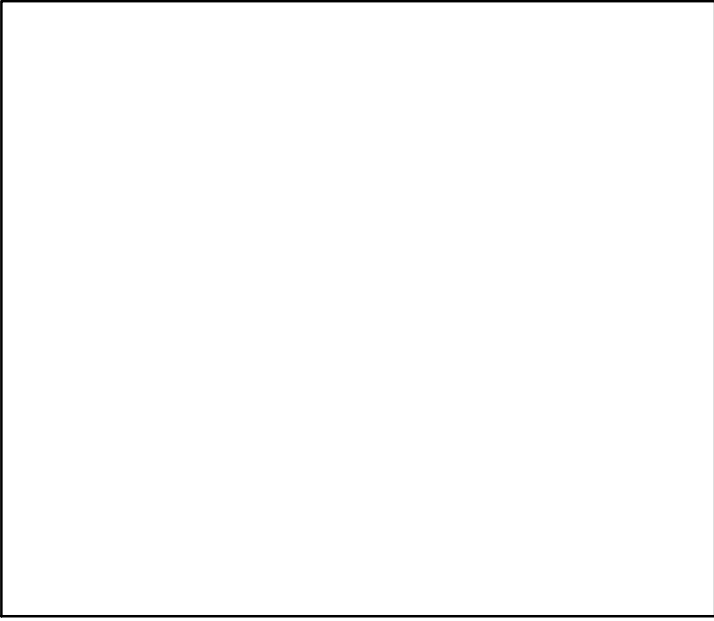

Kobe MGT*

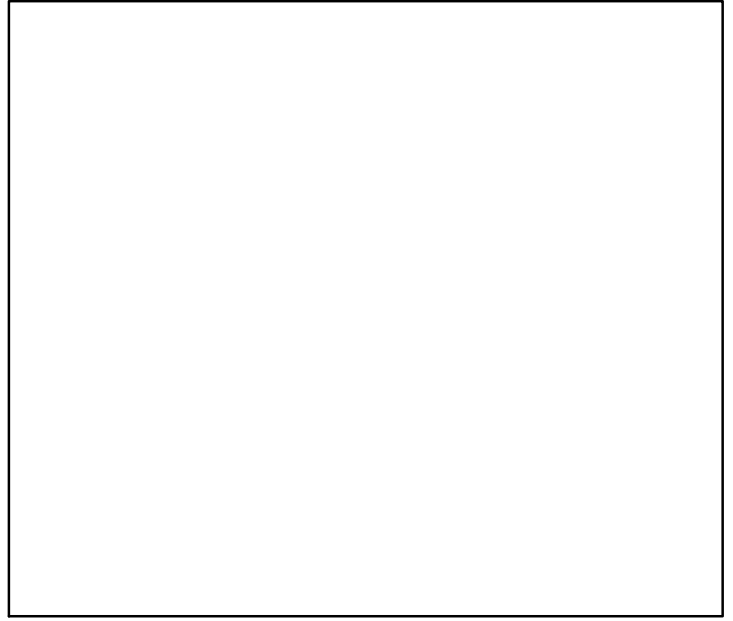

Spawner Recruit (2002–2013–OSIO)

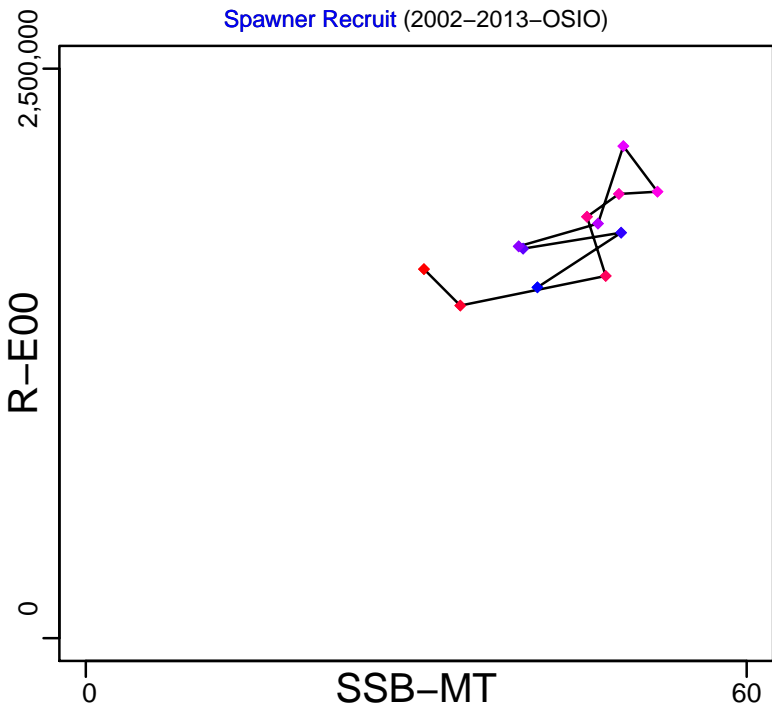

Production*

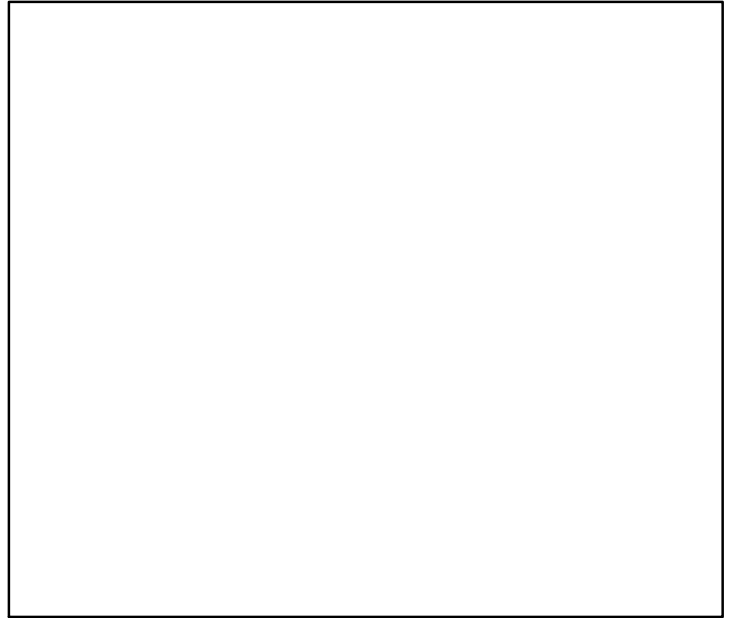

◆ Start Year ◆ End Year * No Data

Norway lobster Balearic Island [NEPHMEDGSA5]

TB-MT (1986–2011–BANOB)

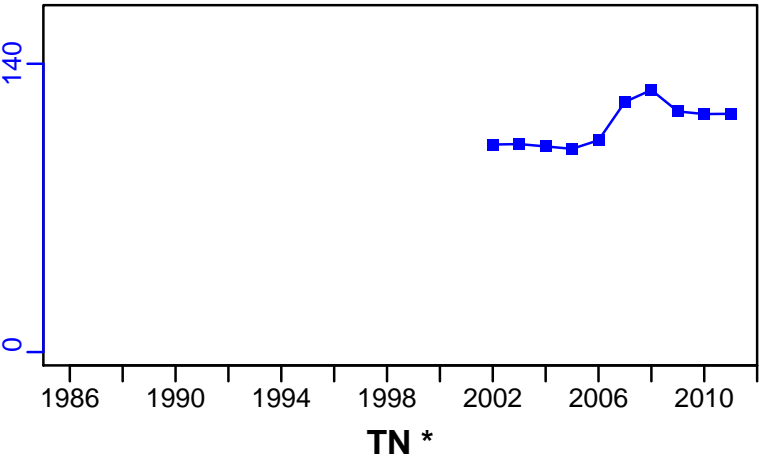

SSB-MT (2002–2013–OSIO)

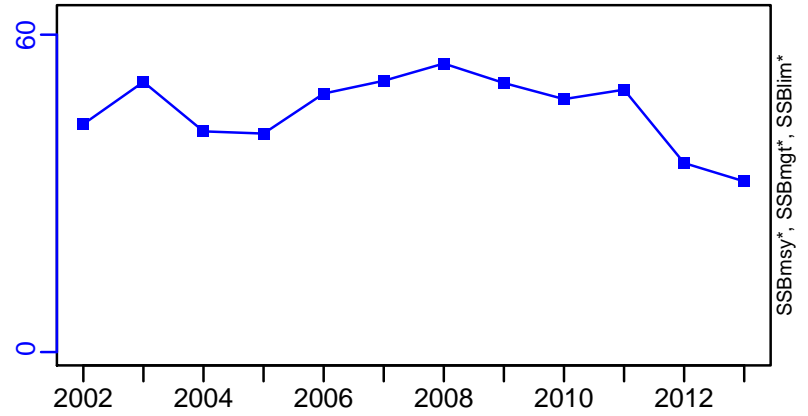

TN *



F-1/yr (2002–2013–OSIO)

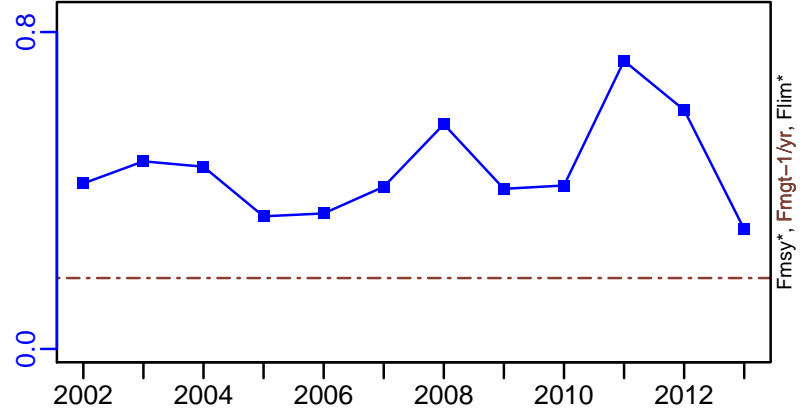

ER-calc-ratio (1986–2011–BANOB)

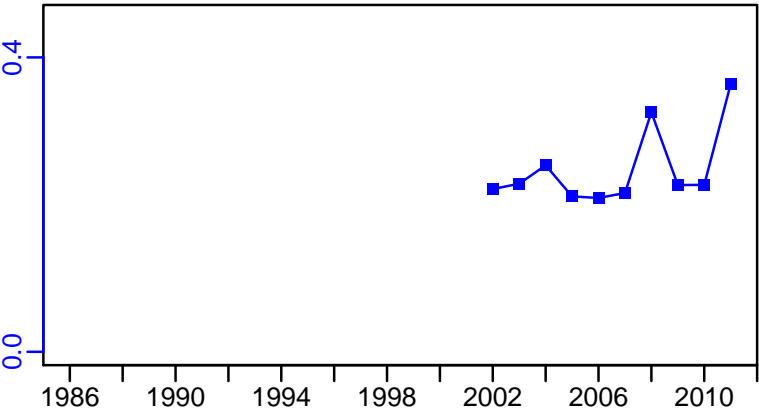

R-E00 (2002–2013–OSIO)

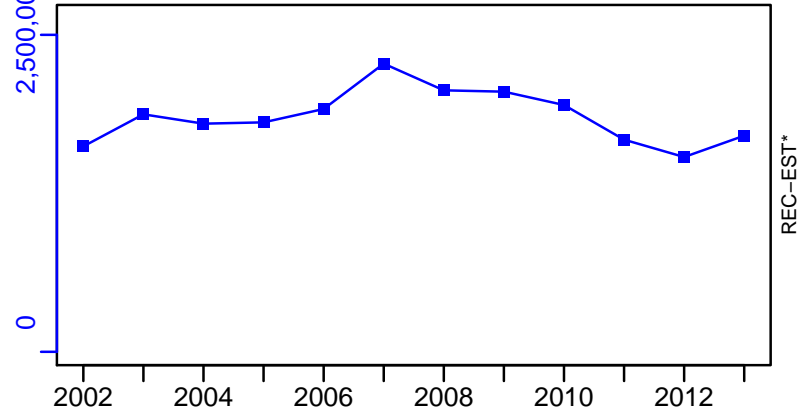

Norway lobster Balearic Island [NEPHMEDGSA5]

TC-MT, TL*, RecC* (2002–2013–OSIO)

TAC*, Cpair*, Cadv*

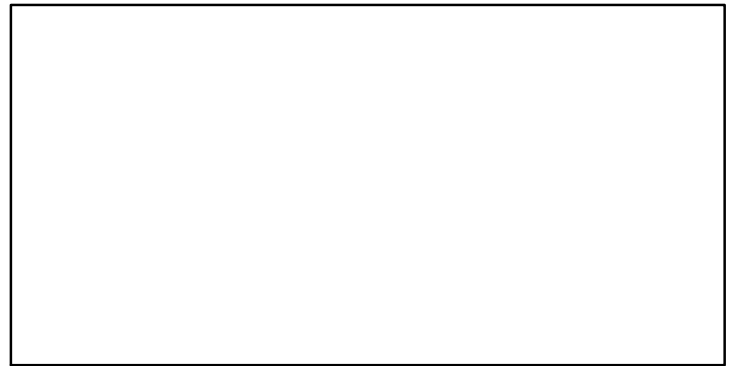
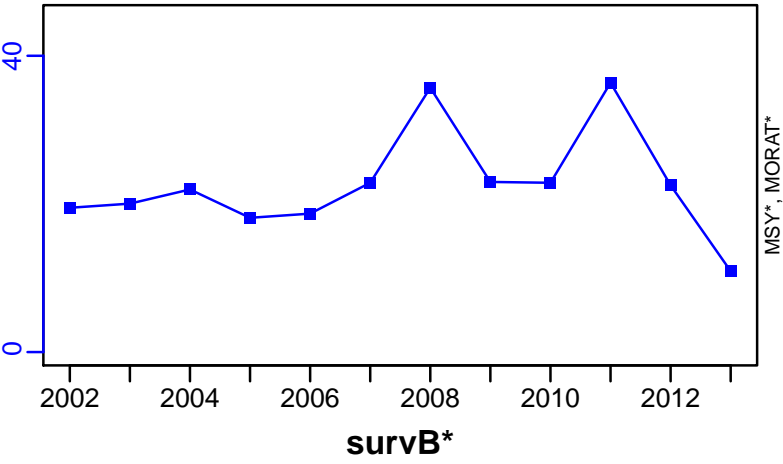

Norway lobster Northern Spain [NEPHMEDGSA6]

Metadata	
Scientific Name	Nephrops norvegicus
Current Assess ID	STECF-NEPHMEDGSA6-2002-2015-OSIO
Area	Northern Spain
Management Authority	General Fisheries Council for the Mediterranean, DG MARE, and national states
Assessor	Scientific, Technical and Economic Committee for Fisheries
Asmts in RAM	2011, 2015

Reference Points			
Type	ID	Asmt Year	Value
TBmsy	-	-	-
SSBmsy	-	-	-
Fmsy	-	-	-
ERmsy	-	-	-
TBmgt	-	-	-
SSBmgt	-	-	-
Fmgt	Fmgt-1/yr	2015	0.175
ERmgt	-	-	-
TB0	-	-	-
SSB0	-	-	-
MSY	-	-	-
M	-	-	-
TBlim	-	-	-
SSBlim	-	-	-
Flim	-	-	-
ERlim	-	-	-

Time Series					
Type	ID	Asmt Year	Curr Value	Sex	Age
TB	-	-	-	-	-
SSB	SSB-MT	2011	476	-	4+
TN	-	-	-	-	-
R	R-E00	2011	59,700,000	-	-
F	F-1/yr	2015	1.66	-	-
ER	-	-	-	-	-
TC	TC-MT	2011	497		
TL	TL-MT	2015	355		
TB/TBmsy	-	-	-		
SSB/SSBmsy	-	-	-		
F/Fmsy	-	-	-		
ER/ERmsy	-	-	-		
TB/TBmgt	-	-	-		
SSB/SSBmgt	-	-	-		
F/Fmgt	F-1/yr/Fmgt-1/yr	2015	9.486		
ER/ERmgt	-	-	-		

Kobe MSY*



Kobe MGT*



Spawner Recruit (2002–2011–OSIO)

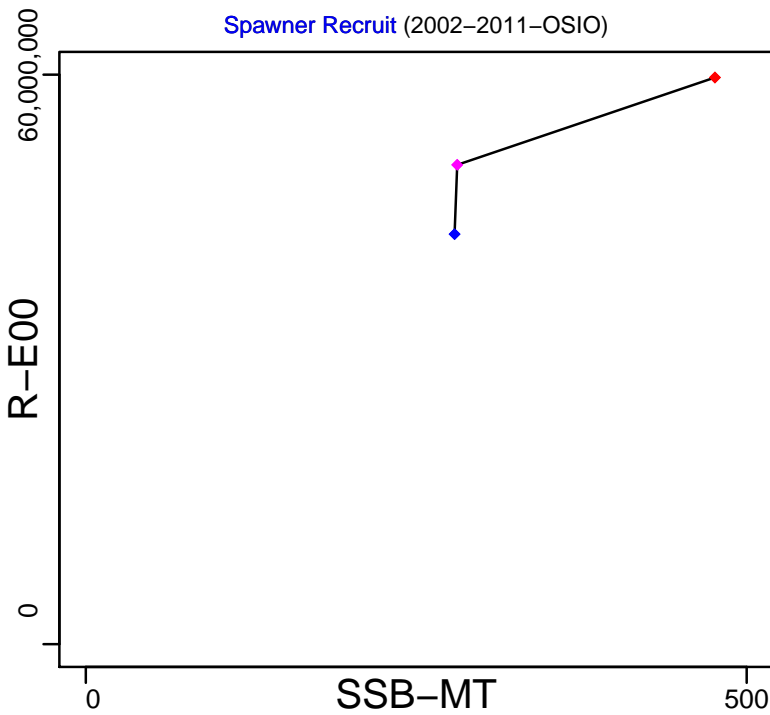

Production*



◆ Start Year ◆ End Year * No Data

Norway lobster Northern Spain [NEPHMEDGSA6]

TB*



SSB-MT (2002–2011–OSIO)

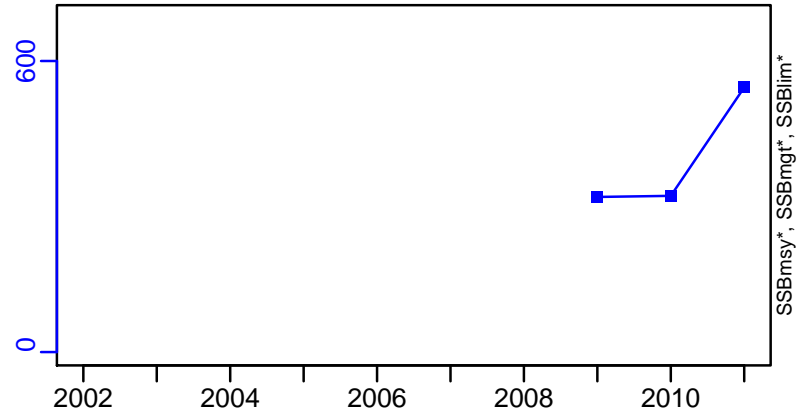

TN *



F-1/yr (2002–2015–OSIO)

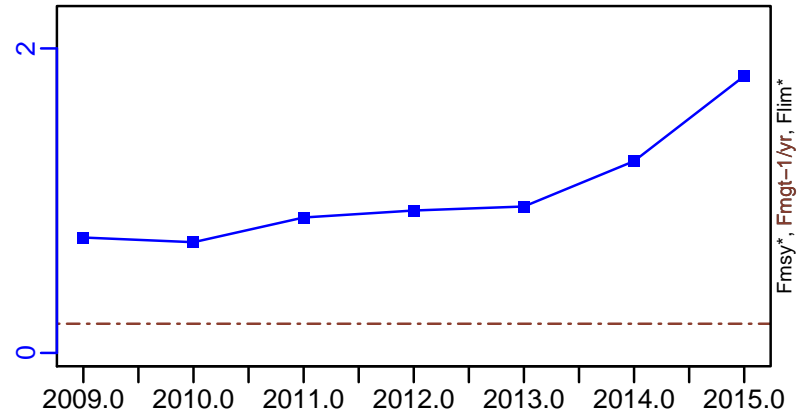

ER*



R-E00 (2002–2011–OSIO)

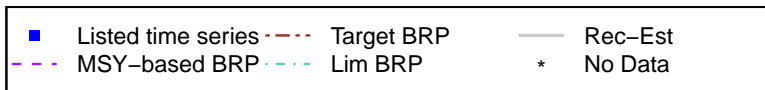
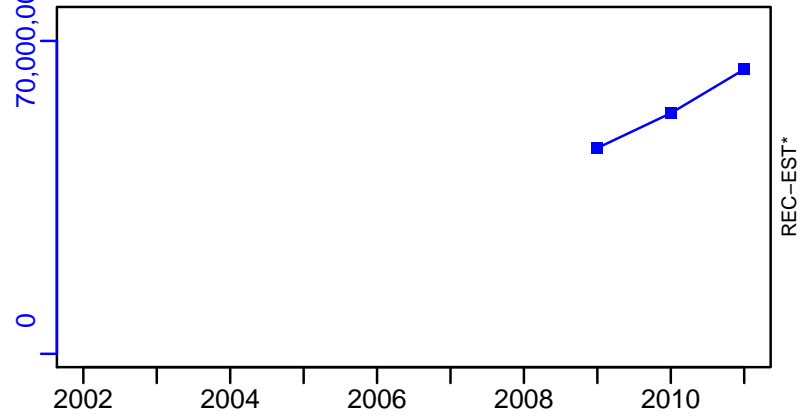

Norway lobster Northern Spain [NEPHMEDGSA6]

TC-MT, TL*, RecC* (2002-2011-OSIO)

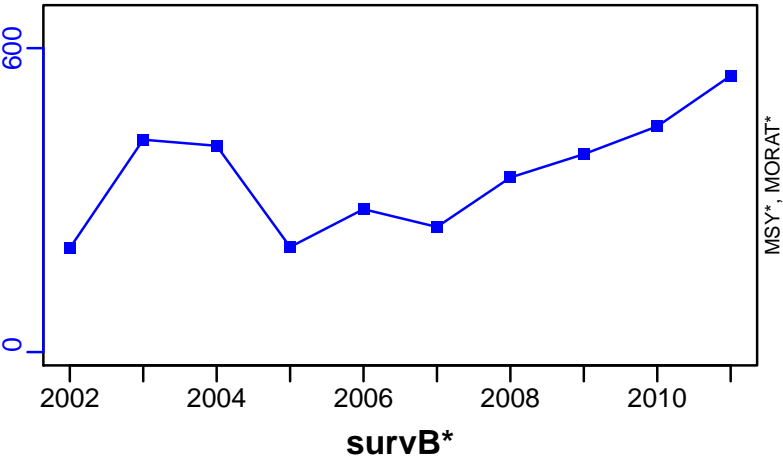

TAC*, Cpair*, Cadv*



CPUE*



EFFORT*



CdivMSY*

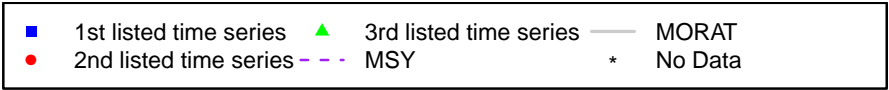

Norway lobster Ligurian and North Tyrrhenian Sea [NEPHMEDGSA9]

Metadata	
Scientific Name	Nephrops norvegicus
Current Assess ID	STECF-NEPHMEDGSA9-2005-2015-OSIO
Area	Ligurian and North Tyrrhenian Sea
Management Authority	General Fisheries Council for the Mediterranean, DG MARE, and national states
Assessor	Scientific, Technical and Economic Committee for Fisheries
Asmts in RAM	2015, 2013

Reference Points			
Type	ID	Asmt Year	Value
TBmsy	-	-	-
SSBmsy	-	-	-
Fmsy	-	-	-
ERmsy	-	-	-
TBmgt	-	-	-
SSBmgt	-	-	-
Fmgt	Fmgt-1/yr	2015	0.19
ERmgt	-	-	-
TB0	-	-	-
SSB0	-	-	-
MSY	-	-	-
M	-	-	-
TBlim	-	-	-
SSBlim	-	-	-
Flim	-	-	-
ERlim	-	-	-

Time Series					
Type	ID	Asmt Year	Curr Value	Sex	Age
TB	TB-MT	2015	638	-	-
SSB	SSB-MT	2015	235	-	-
TN	-	-	-	-	-
R	R-E00	2015	1.9×10^7	-	-
F	F-1/yr	2015	0.339	-	-
ER	ER-calc-ratio	2015	0.145	-	-
TC	TC-MT	2015	92		
TL	TL-MT	2015	114		
TB/TBmsy	-	-	-		
SSB/SSBmsy	-	-	-		
F/Fmsy	-	-	-		
ER/ERmsy	-	-	-		
TB/TBmgt	-	-	-		
SSB/SSBmgt	-	-	-		
F/Fmgt	F-1/yr/Fmgt-1/yr	2015	1.784		
ER/ERmgt	-	-	-		

Kobe MSY*



Kobe MGT*

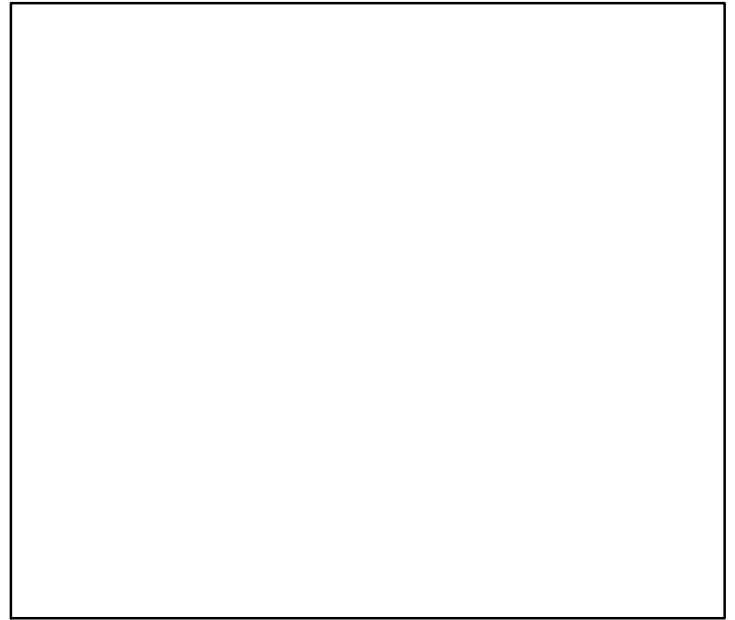

Spawner Recruit (2005–2015–OSIO)

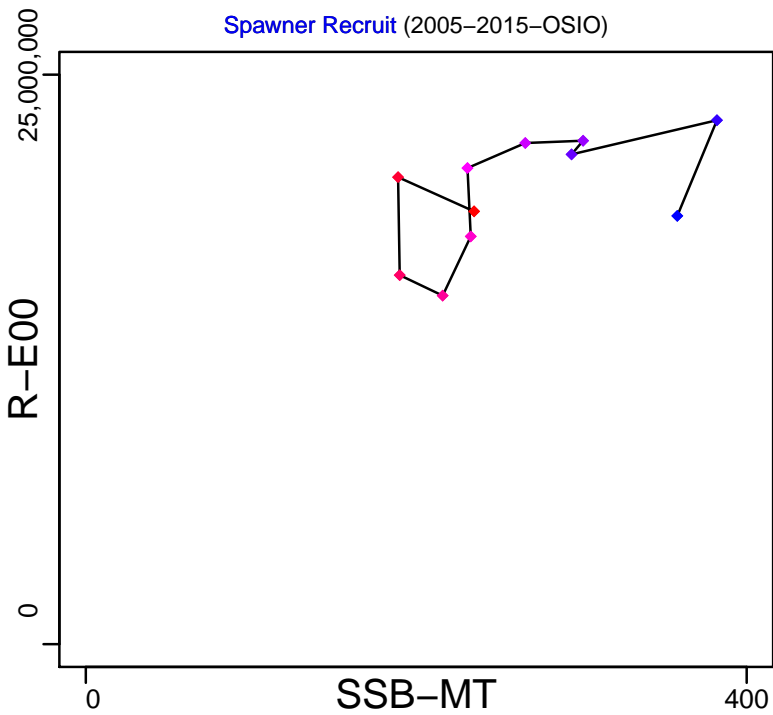

Production (2005–2015–OSIO)

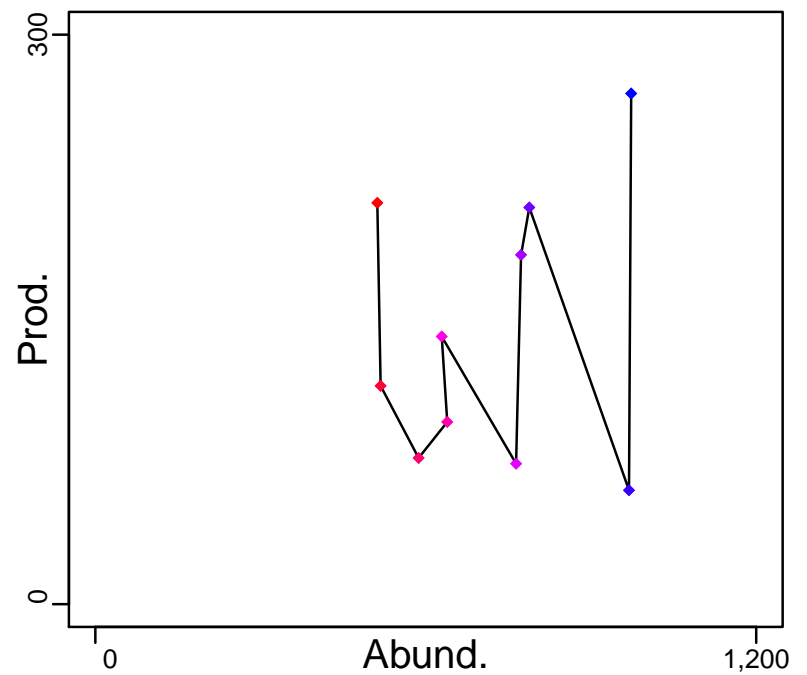

◆ Start Year ◆ End Year * No Data

Norway lobster Ligurian and North Tyrrhenian Sea [NEPHMEDGSA9]

TB-MT (2005–2015–OSIO)

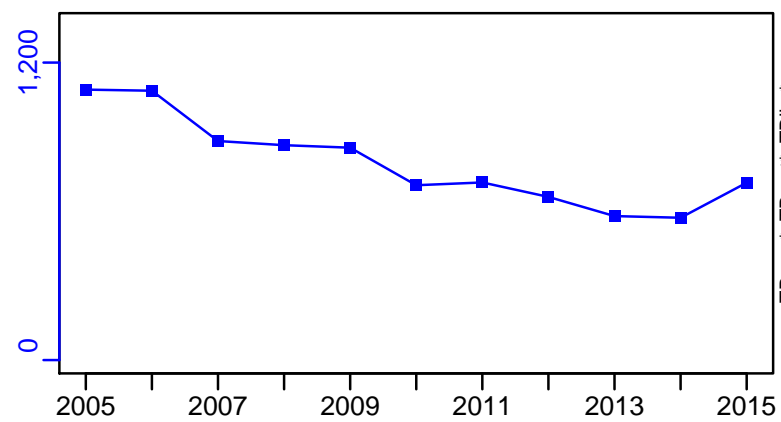

SSB-MT (2005–2015–OSIO)

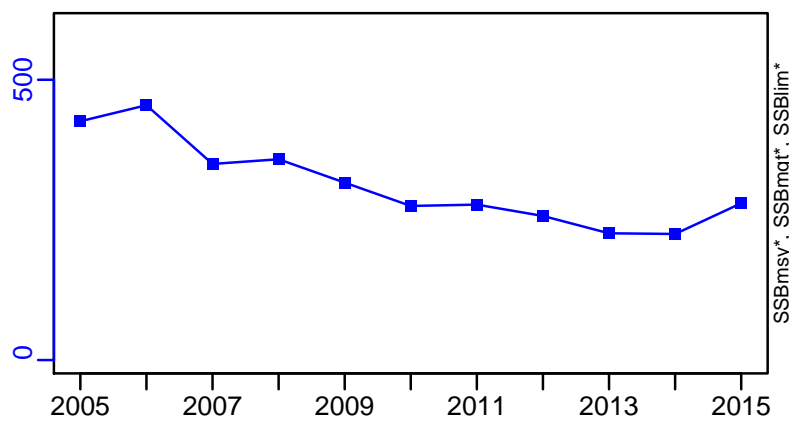

TN *



F-1/yr (2005–2015–OSIO)

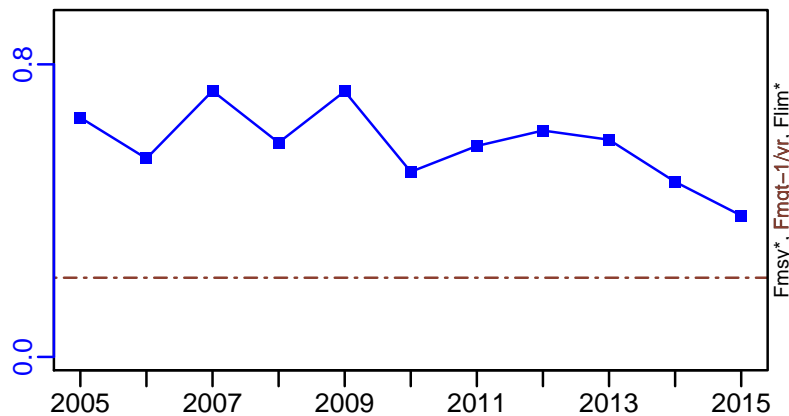

ER-calc-ratio (2005–2015–OSIO)

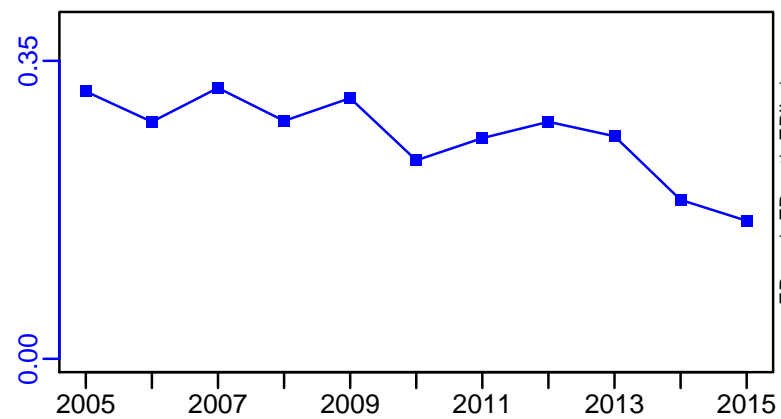

R-E00 (2005–2015–OSIO)

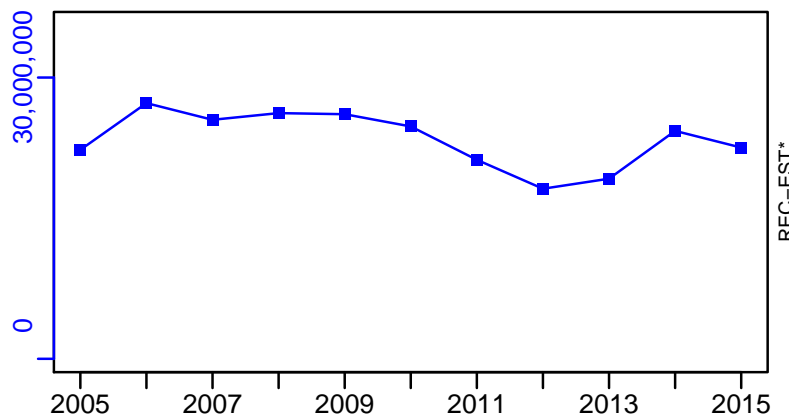

Norway lobster Ligurian and North Tyrrhenian Sea [NEPHMEDGSA9]

TC-MT, TL-MT, RecC* (2005–2015–OSIO)

TAC*, Cpair*, Cadv*

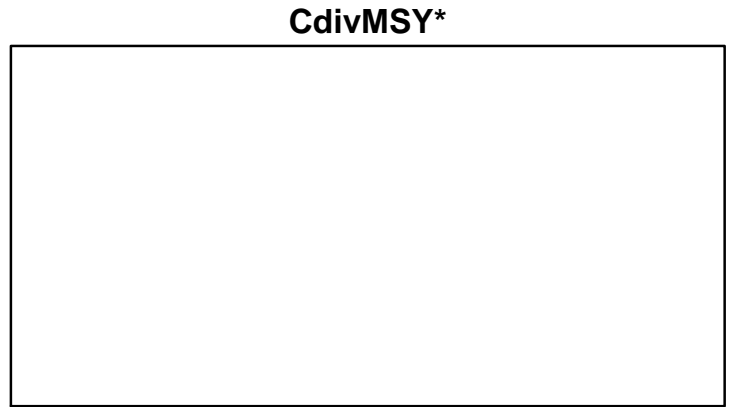
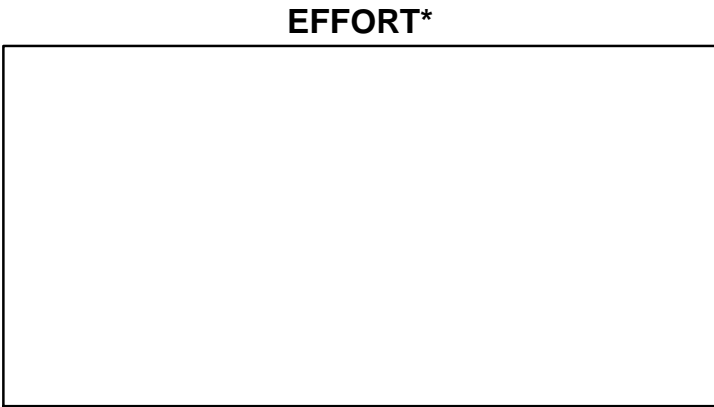
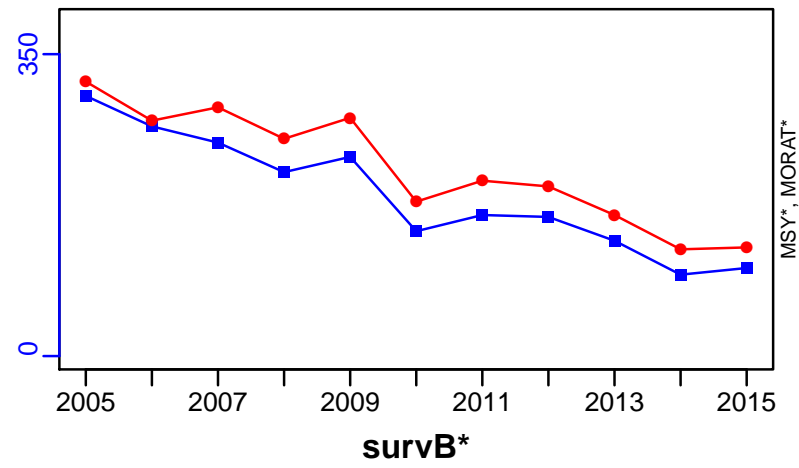

Picarel Cyprus Island [PICAMEDGSA25]

Metadata	
Scientific Name	Spicara smaris
Current Assess ID	STECF-PICAMEDGSA25-2005-2010-OSIO
Area	Cyprus Island
Management Authority	General Fisheries Council for the Mediterranean, DG MARE, and national states
Assessor	Scientific, Technical and Economic Committee for Fisheries
Asmts in RAM	2010

Reference Points			
Type	ID	Asmt Year	Value
TBmsy	-	-	-
SSBmsy	-	-	-
Fmsy	-	-	-
ERmsy	-	-	-
TBmgt	-	-	-
SSBmgt	-	-	-
Fmgt	Fmgt-1/yr	2010	0.31
ERmgt	-	-	-
TB0	-	-	-
SSB0	-	-	-
MSY	-	-	-
M	-	-	-
TBlim	-	-	-
SSBlim	-	-	-
Flim	-	-	-
ERlim	-	-	-

Time Series					
Type	ID	Asmt Year	Curr Value	Sex	Age
TB	-	-	-	-	-
SSB	SSB-MT	2010	1350	-	0+
TN	-	-	-	-	-
R	-	-	-	-	-
F	F-1/yr	2010	0.08	-	-
ER	-	-	-	-	-
TC	TC-MT	2010	245		
TL	-	-	-		
TB/TBmsy	-	-	-		
SSB/SSBmsy	-	-	-		
F/Fmsy	-	-	-		
ER/ERmsy	-	-	-		
TB/TBmgt	-	-	-		
SSB/SSBmgt	-	-	-		
F/Fmgt	F-1/yr/Fmgt-1/yr	2010	0.258		
ER/ERmgt	-	-	-		

Kobe MSY*



Kobe MGT*



Spawner Recruit*



Production*



◆ Start Year ◆ End Year * No Data

Picarel Cyprus Island [PICAMEDGSA25]

TB*



SSB-MT (2005–2010–OSIO)

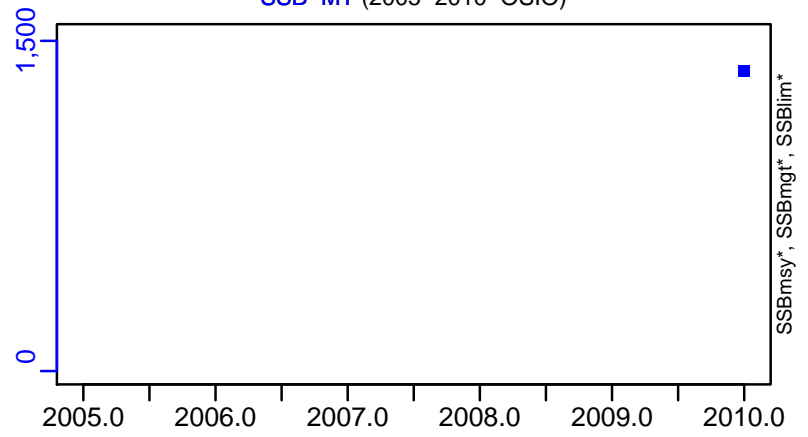

TN *



F-1/yr (2005–2010–OSIO)

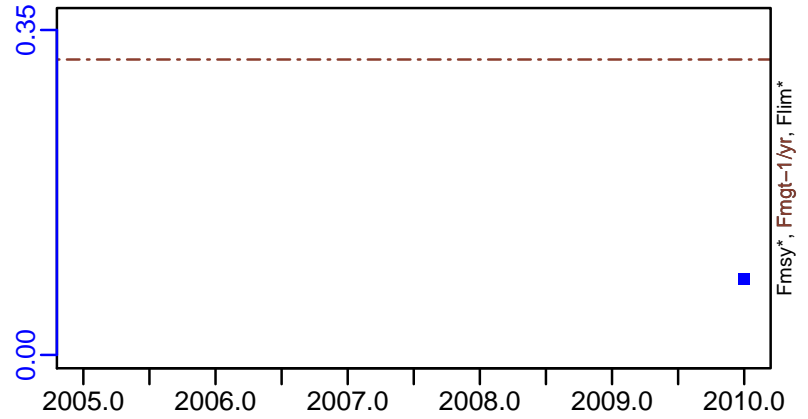

ER*



Recruits*

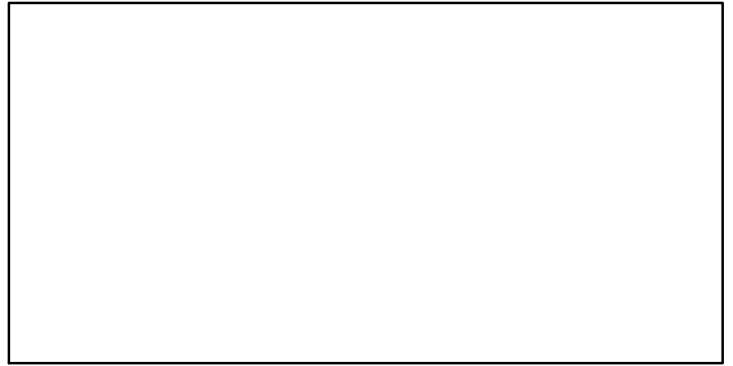

Picarel Cyprus Island [PICAMEDGSA25]

TC-MT, TL*, RecC* (2005–2010–OSIO)

TAC*, Cpair*, Cadv*

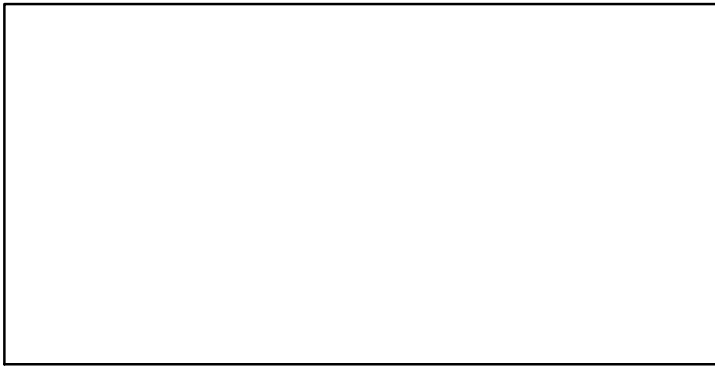
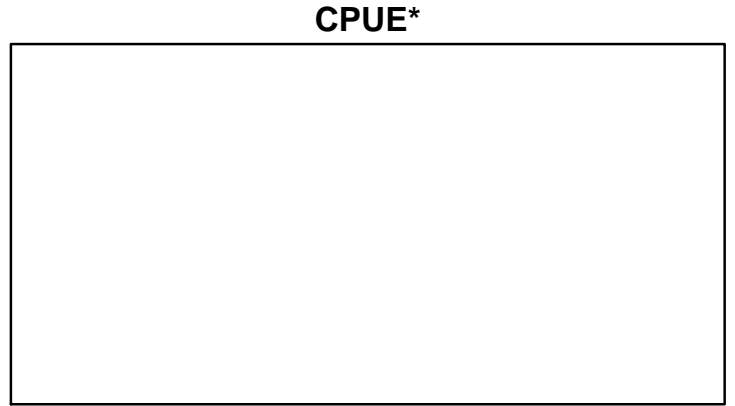
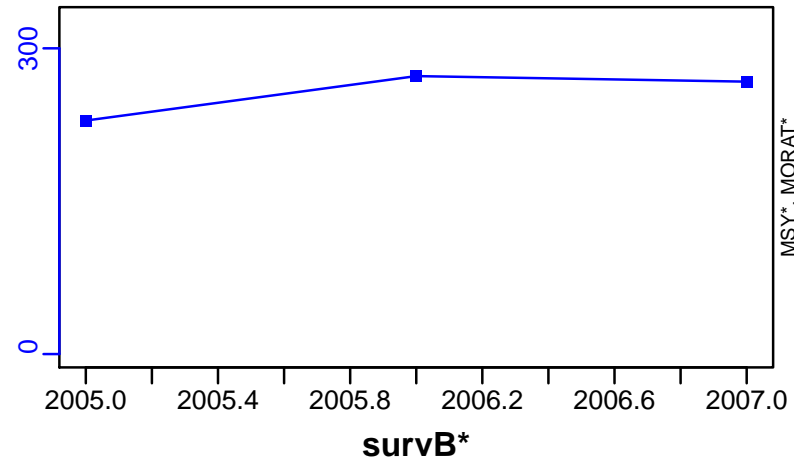

EFFORT*

CdivMSY*

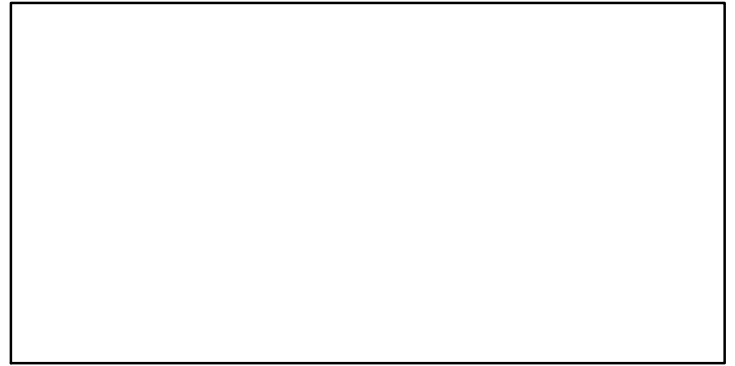
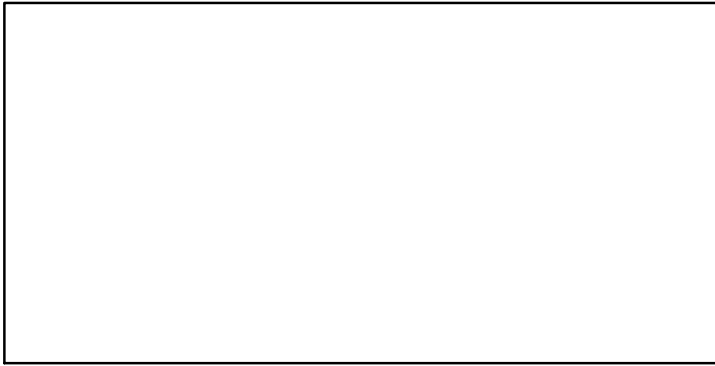

Poor cod Ligurian and North Tyrrhenian Sea [PRCODMEDGSA9]

Metadata	
Scientific Name	Trisopterus minutus
Current Assess ID	STECF-PRCODMEDGSA9-2004-2011-OSIO
Area	Ligurian and North Tyrrhenian Sea
Management Authority	General Fisheries Council for the Mediterranean, DG MARE, and national states
Assessor	Scientific, Technical and Economic Committee for Fisheries
Asmts in RAM	2011

Reference Points			
Type	ID	Asmt Year	Value
TBmsy	-	-	-
SSBmsy	-	-	-
Fmsy	-	-	-
ERmsy	-	-	-
TBmgt	-	-	-
SSBmgt	-	-	-
Fmgt	Fmgt-1/yr	2011	0.74
ERmgt	-	-	-
TB0	-	-	-
SSB0	-	-	-
MSY	-	-	-
M	-	-	-
TBlim	-	-	-
SSBlim	-	-	-
Flim	-	-	-
ERlim	-	-	-

Time Series					
Type	ID	Asmt Year	Curr Value	Sex	Age
TB	-	-	-	-	-
SSB	SSB-MT	2011	163	-	0+
TN	-	-	-	-	-
R	R-E00	2011	3×10^6	-	-
F	F-1/yr	2011	0.9	-	-
ER	-	-	-	-	-
TC	TC-MT	2011	105		
TL	-	-	-		
TB/TBmsy	-	-	-		
SSB/SSBmsy	-	-	-		
F/Fmsy	-	-	-		
ER/ERmsy	-	-	-		
TB/TBmgt	-	-	-		
SSB/SSBmgt	-	-	-		
F/Fmgt	F-1/yr/Fmgt-1/yr	2011	1.216		
ER/ERmgt	-	-	-		

Kobe MSY*



Kobe MGT*



Spawner Recruit*



Production*



◆ Start Year ◆ End Year * No Data

Poor cod Ligurian and North Tyrrhenian Sea [PRCODMEDGSA9]

TB*



SSB-MT (2004–2011–OSIO)

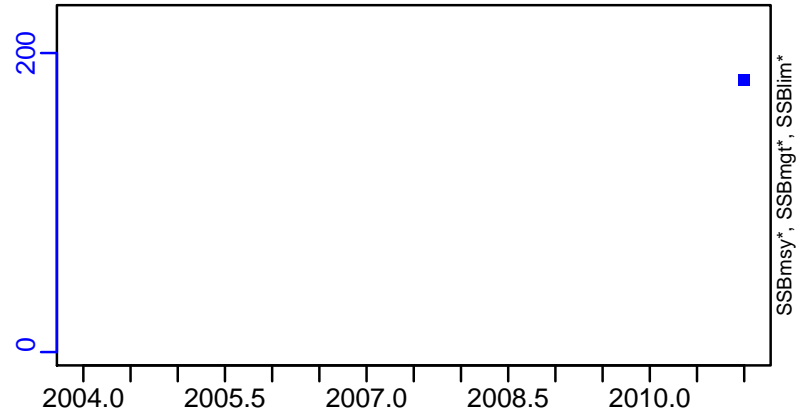

TN *



F-1/yr (2004–2011–OSIO)

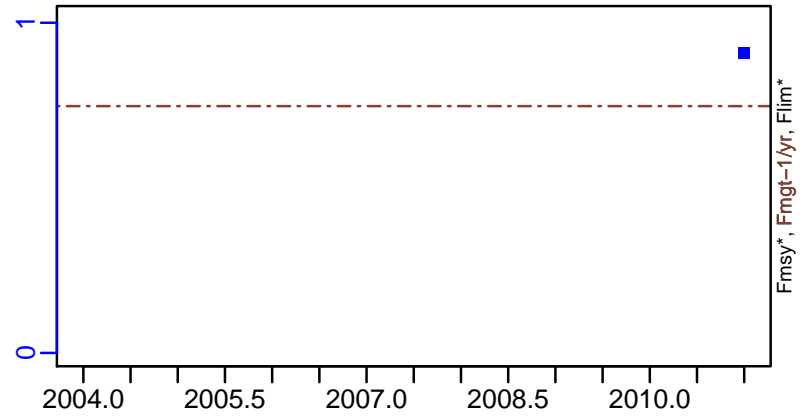

ER*

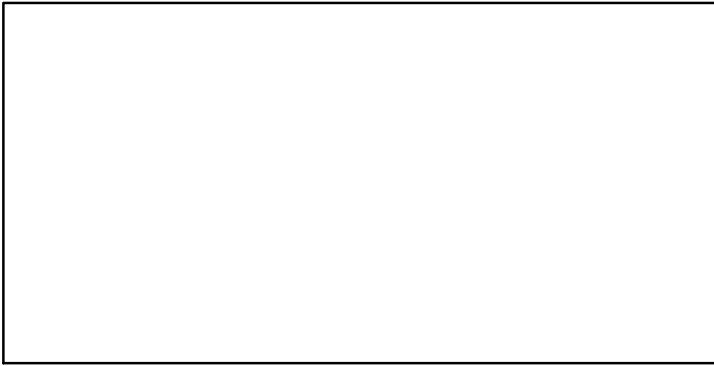

R-E00 (2004–2011–OSIO)

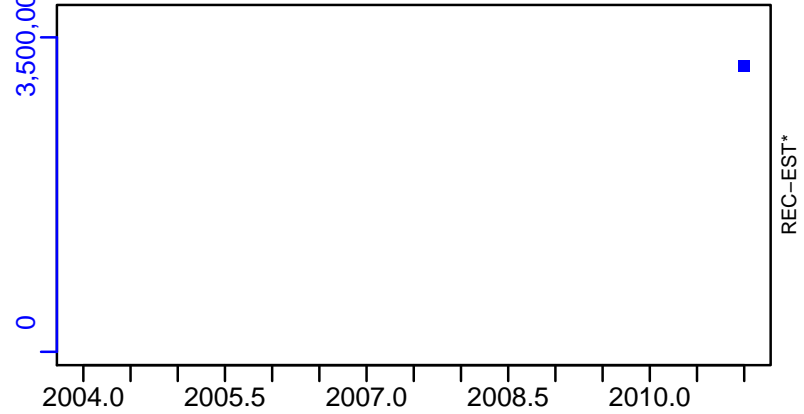

Poor cod Ligurian and North Tyrrhenian Sea [PRCODMEDGSA9]

TC-MT, TL*, RecC* (2004–2011–OSIO)

TAC*, Cpair*, Cadv*

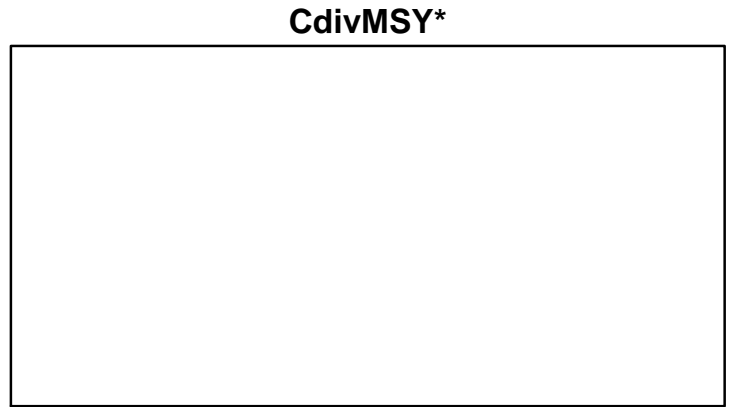
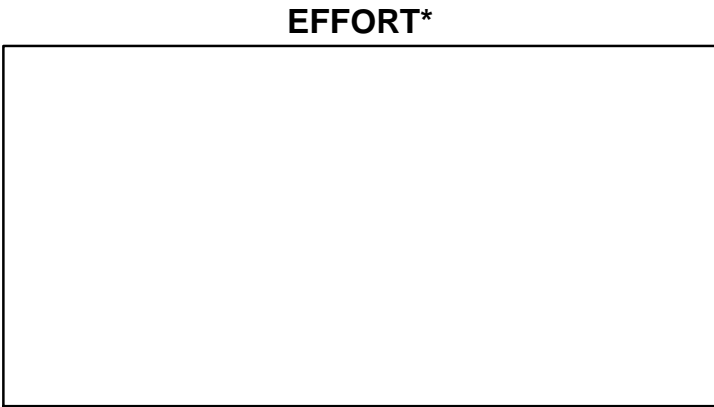
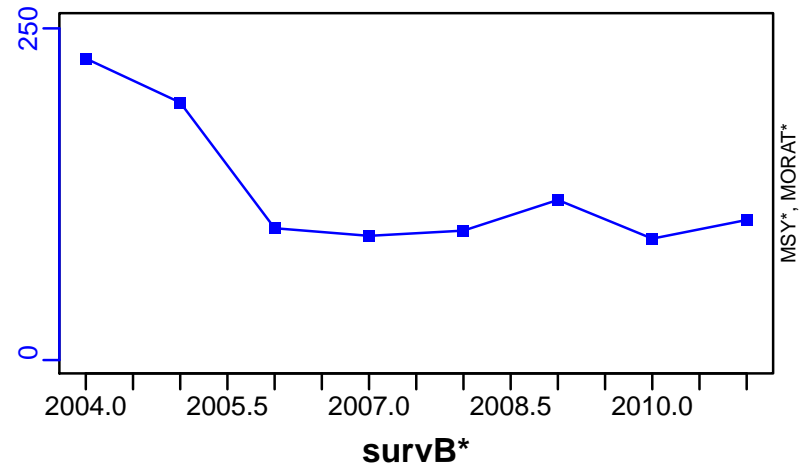

Deep water rose shrimp Northern Spain [PSHRMPMEDGSA6]

Metadata	
Scientific Name	Parapenaeus longirostris
Current Assess ID	STECF-PSHRMPMEDGSA6-2001-2012-OSIO
Area	Northern Spain
Management Authority	General Fisheries Council for the Mediterranean, DG MARE, and national states
Assessor	Scientific, Technical and Economic Committee for Fisheries
Asmts in RAM	2011, 2012

Reference Points			
Type	ID	Asmt Year	Value
TBmsy	-	-	-
SSBmsy	-	-	-
Fmsy	-	-	-
ERmsy	-	-	-
TBmgt	-	-	-
SSBmgt	-	-	-
Fmgt	Fmgt-1/yr	2012	0.27
ERmgt	-	-	-
TB0	-	-	-
SSB0	-	-	-
MSY	-	-	-
M	-	-	-
TBlim	-	-	-
SSBlim	-	-	-
Flim	-	-	-
ERlim	-	-	-

Time Series					
Type	ID	Asmt Year	Curr Value	Sex	Age
TB	-	-	-	-	-
SSB	SSB-MT	2012	145	-	2+
TN	-	-	-	-	-
R	R-E00	2012	1.26×10^8	-	-
F	F-1/yr	2012	1.48	-	-
ER	-	-	-	-	-
TC	TC-MT	2012	120		
TL	TL-MT	2011	92		
TB/TBmsy	-	-	-		
SSB/SSBmsy	-	-	-		
F/Fmsy	-	-	-		
ER/ERmsy	-	-	-		
TB/TBmgt	-	-	-		
SSB/SSBmgt	-	-	-		
F/Fmgt	F-1/yr/Fmgt-1/yr	2012	5.481		
ER/ERmgt	-	-	-		

Deep water rose shrimp Northern Spain [PSHRMPMEDGSA6]

Kobe MSY*



Kobe MGT*



Spawner Recruit (2001–2012–OSIO)

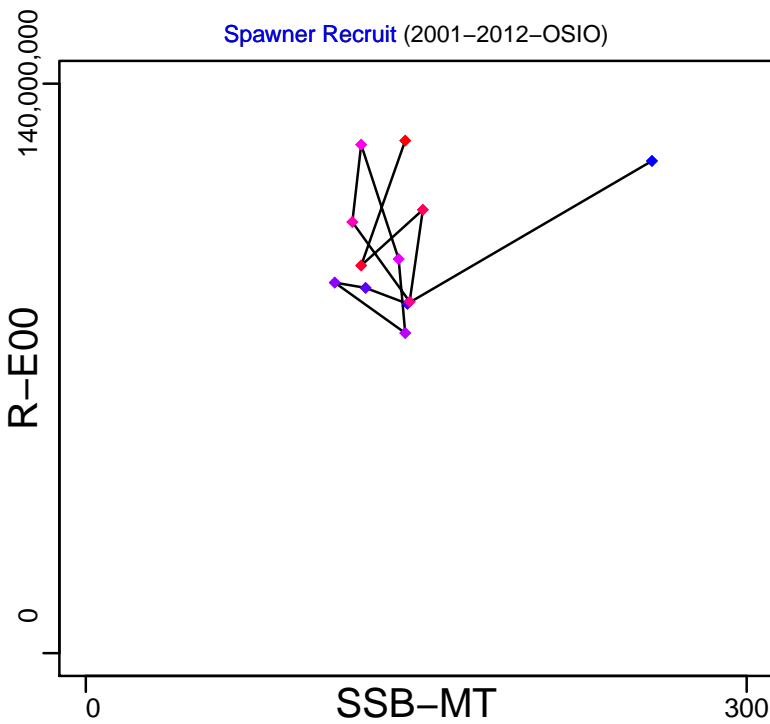

Production*



◆ Start Year ◆ End Year * No Data

Deep water rose shrimp Northern Spain [PSHRMPMEDGSA6]

TB*



SSB-MT (2001–2012–OSIO)

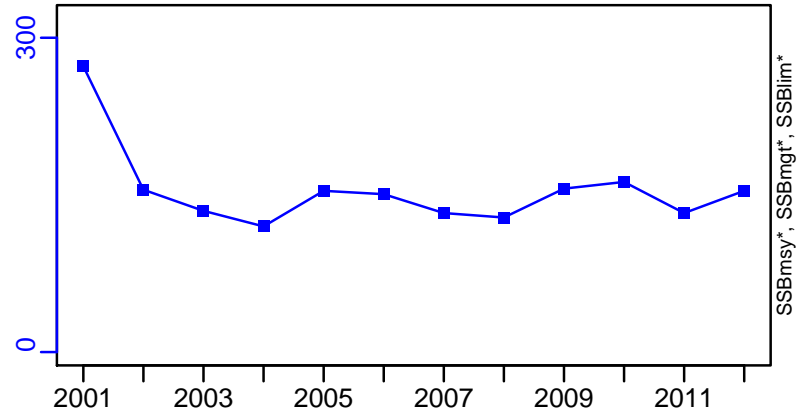

TN *



F-1/yr (2001–2012–OSIO)

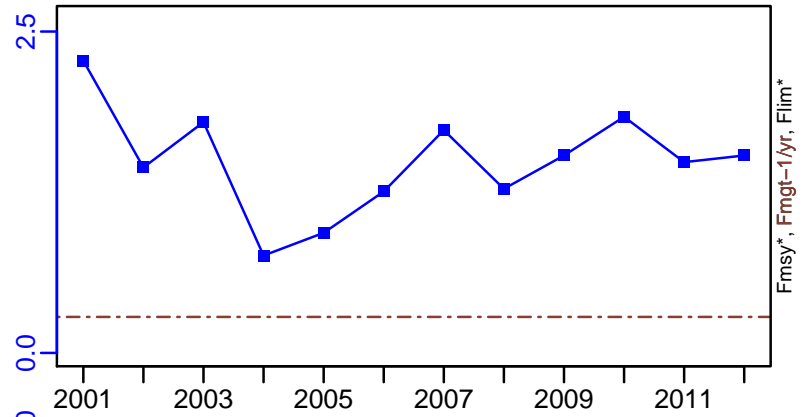

ER*



R-E00 (2001–2012–OSIO)

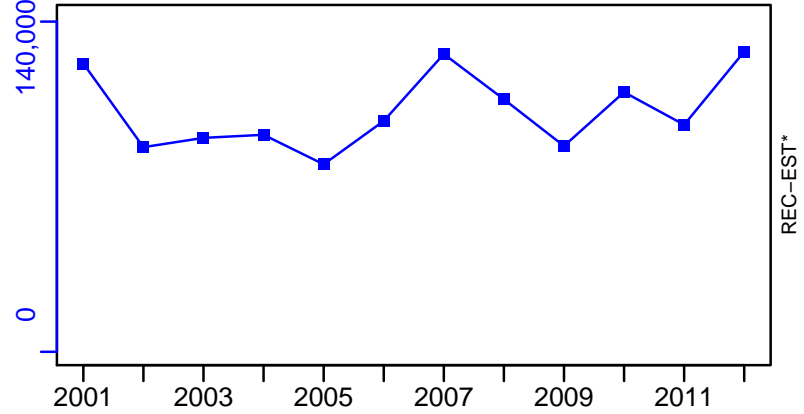

Deep water rose shrimp Northern Spain [PSHRMPMEDGSA6]

TC-MT, TL*, RecC* (2001-2012-OSIO)

TAC*, Cpair*, Cadv*

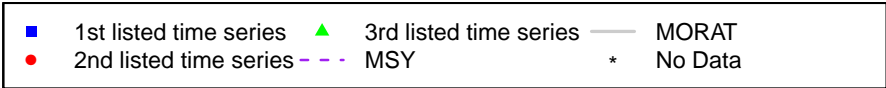
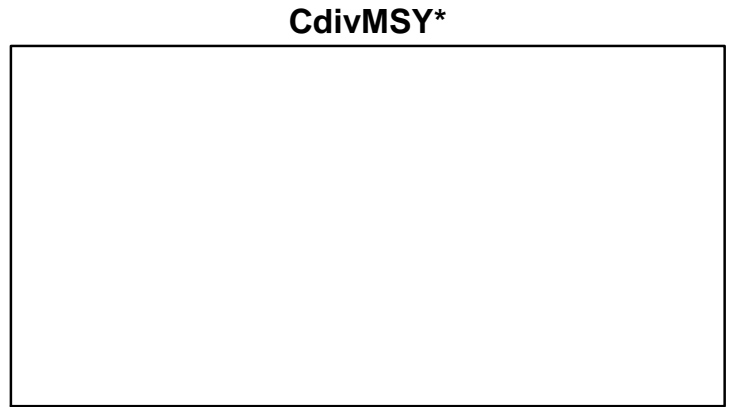
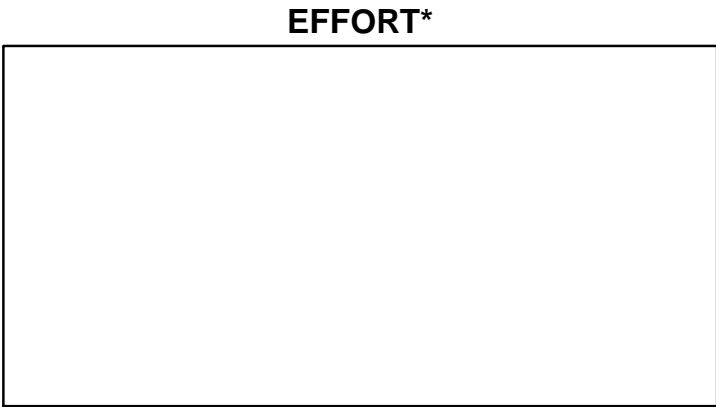
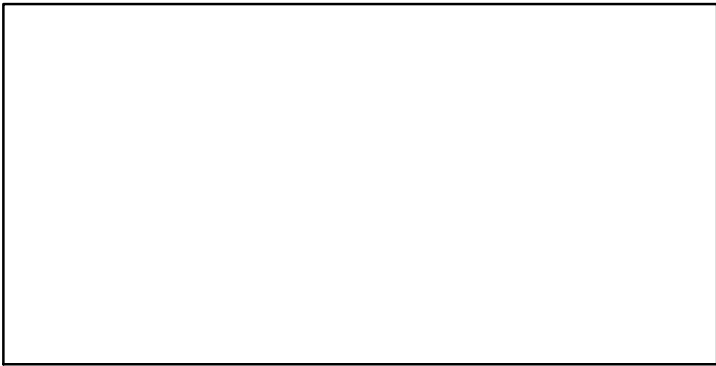
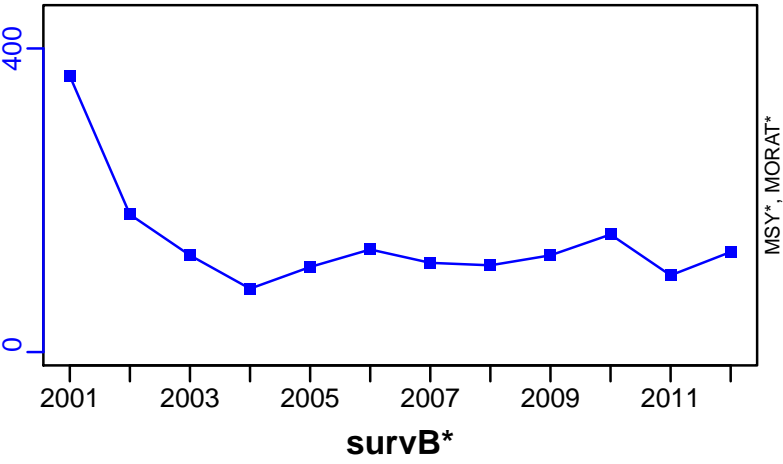

Red seabream Alboran Island Sea (GSA 1,3) [RBRMMEDGSA1-3]

Metadata	
Scientific Name	Pagellus bogaraveo
Current Assess ID	GRP7-RBRMMEDGSA1-3-2009-2011-BANOBI
Area	Alboran Island Sea (GSA 1,3)
Management Authority	General Fisheries Council for the Mediterranean, DG MARE, and national states
Assessor	INRH-NADOR, IEO-MALAGA
Asmts in RAM	2011

Reference Points			
Type	ID	Asmt Year	Value
TBmsy	-	-	-
SSBmsy	-	-	-
Fmsy	-	-	-
ERmsy	-	-	-
TBmgt	-	-	-
SSBmgt	-	-	-
Fmgt	-	-	-
ERmgt	-	-	-
TB0	-	-	-
SSB0	-	-	-
MSY	-	-	-
M	M-1/yr	2011	0.2
TBlim	-	-	-
SSBlim	-	-	-
Flim	-	-	-
ERlim	-	-	-

Time Series					
Type	ID	Asmt Year	Curr Value	Sex	Age
TB	-	-	-	-	-
SSB	-	-	-	-	-
TN	-	-	-	-	-
R	-	-	-	-	-
F	F-1/yr	2011	0.194	-	2 to 6
ER	-	-	-	-	-
TC	TC-MT	2011	258		
TL	-	-	-		
TB/TBmsy	-	-	-		
SSB/SSBmsy	-	-	-		
F/Fmsy	-	-	-		
ER/ERmsy	-	-	-		
TB/TBmgt	-	-	-		
SSB/SSBmgt	-	-	-		
F/Fmgt	-	-	-		
ER/ERmgt	-	-	-		

Kobe MSY*



Kobe MGT*



Spawner Recruit*

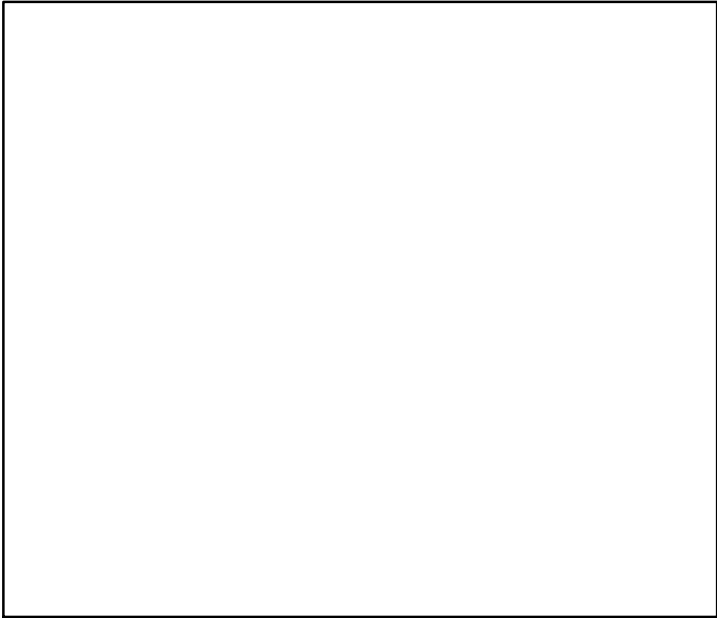

Production*

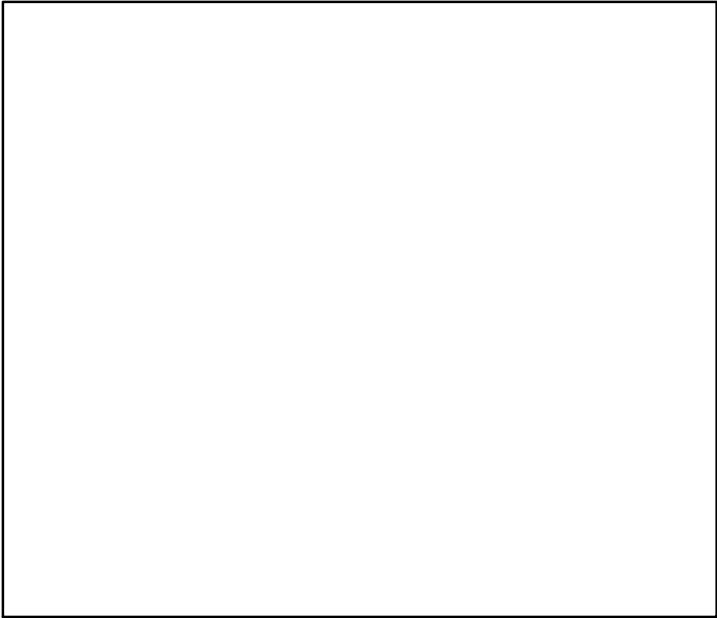

◆ Start Year ◆ End Year * No Data

TB*



SSB*



TN *



F-1/yr (2009-2011-BANOBI)

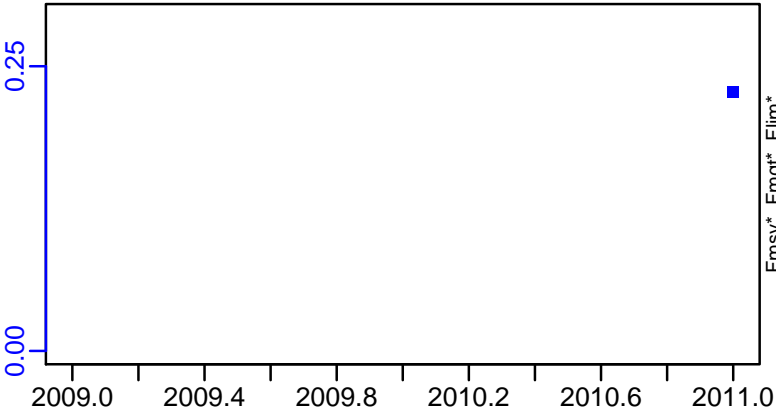

ER*



Recruits*



Red seabream Alboran Island Sea (GSA 1,3) [RBRMMEDGSA1-3]

TC-MT, TL*, RecC* (2009-2011-BANOBI)

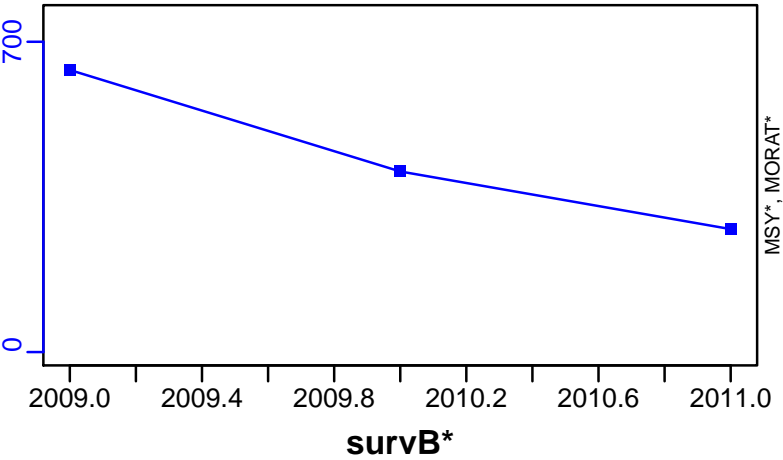

TAC*, Cpair*, Cadv*



CPUE*



EFFORT*



CdivMSY*

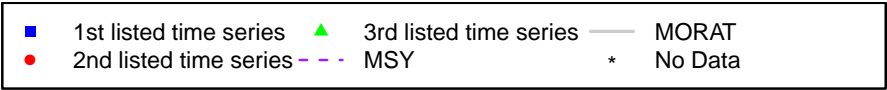

Red shrimp Northern Alboran Sea [RDSHRMPMEDGSA1]

Metadata	
Scientific Name	Aristeus antennatus
Current Assess ID	STECF-RDSHRMPMEDGSA1-2002-2014-OSIO
Area	Northern Alboran Sea
Management Authority	General Fisheries Council for the Mediterranean, DG MARE, and national states
Assessor	Scientific, Technical and Economic Committee for Fisheries
Asmts in RAM	2014

Reference Points			
Type	ID	Asmt Year	Value
TBmsy	-	-	-
SSBmsy	-	-	-
Fmsy	-	-	-
ERmsy	-	-	-
TBmgt	-	-	-
SSBmgt	-	-	-
Fmgt	Fmgt-1/yr	2014	0.41
ERmgt	-	-	-
TB0	-	-	-
SSB0	-	-	-
MSY	-	-	-
M	-	-	-
TBlim	-	-	-
SSBlim	SSBlim-MT	2014	1287
Flim	-	-	-
ERlim	-	-	-

Time Series					
Type	ID	Asmt Year	Curr Value	Sex	Age
TB	-	-	-	-	-
SSB	SSB-MT	2014	321	-	1+
TN	-	-	-	-	-
R	R-E00	2014	34,700,000	-	-
F	F-1/yr	2014	1.6	-	-
ER	-	-	-	-	-
TC	TC-MT	2014	184		
TL	-	-	-		
TB/TBmsy	-	-	-		
SSB/SSBmsy	-	-	-		
F/Fmsy	-	-	-		
ER/ERmsy	-	-	-		
TB/TBmgt	-	-	-		
SSB/SSBmgt	-	-	-		
F/Fmgt	F-1/yr/Fmgt-1/yr	2014	3.902		
ER/ERmgt	-	-	-		

Red shrimp Northern Alboran Sea [RDSHRMPMEDGSA1]

TB*



SSB-MT (2002–2014–OSIO)

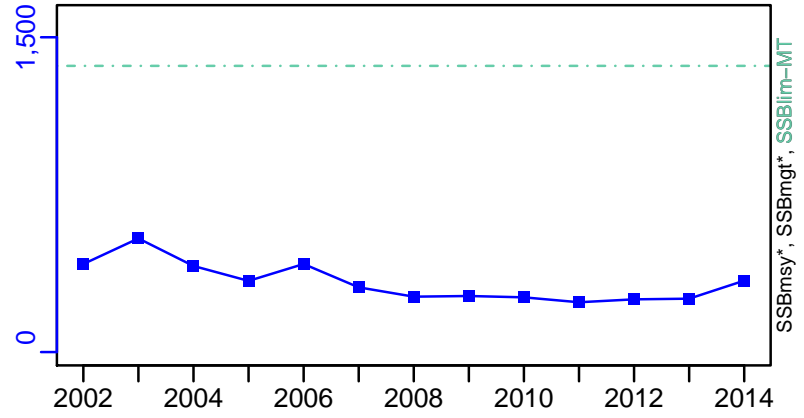

TN *



F-1/yr (2002–2014–OSIO)

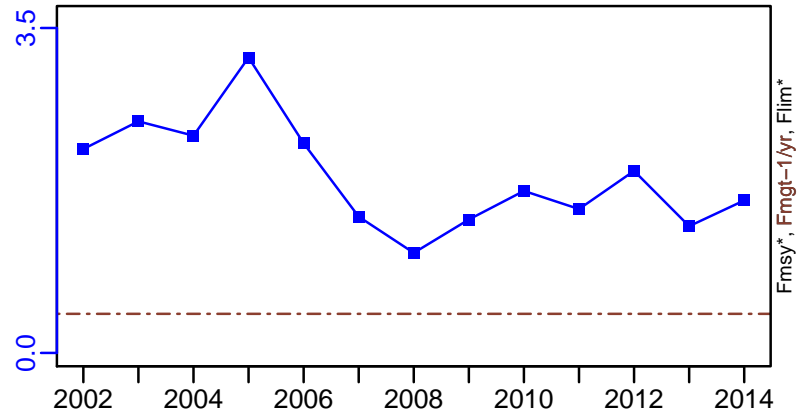

ER*



R-E00 (2002–2014–OSIO)

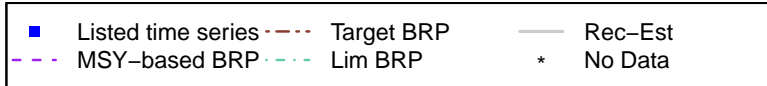
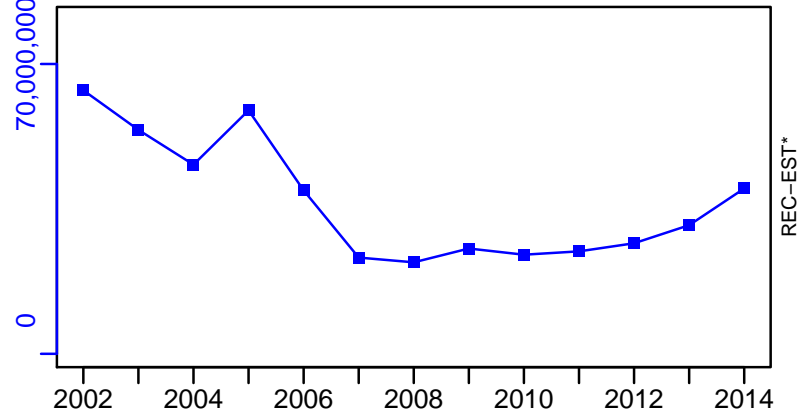

Red shrimp Northern Alboran Sea [RDSHRMPMEDGSA1]

TC-MT, TL*, RecC* (2002-2014-OSIO)

TAC*, Cpair*, Cadv*

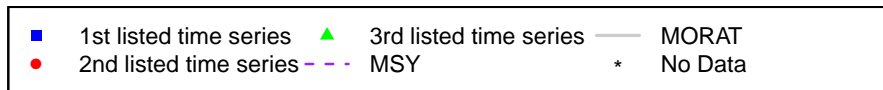
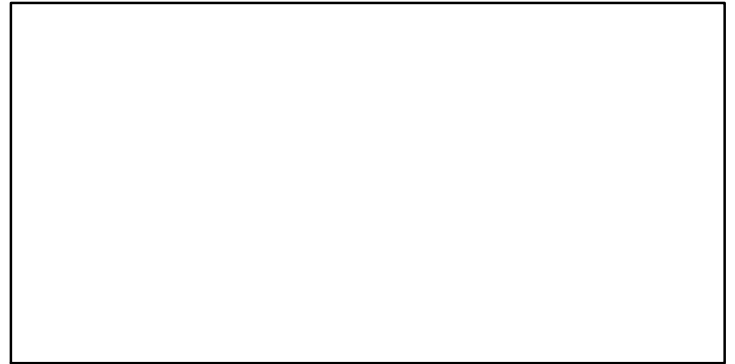
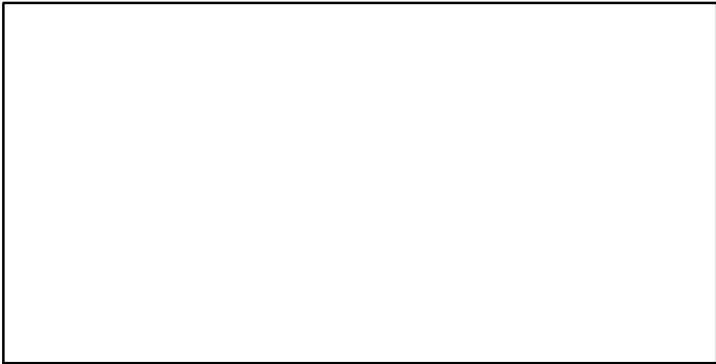
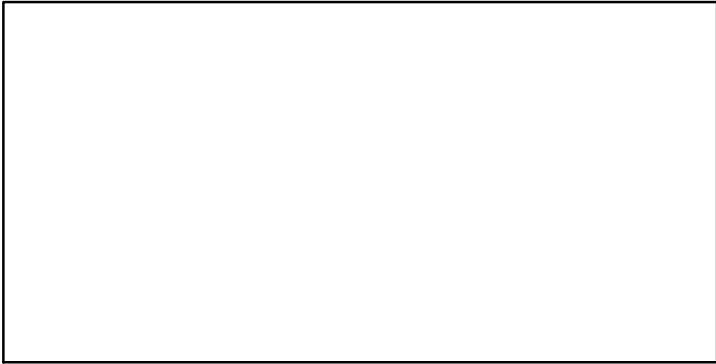
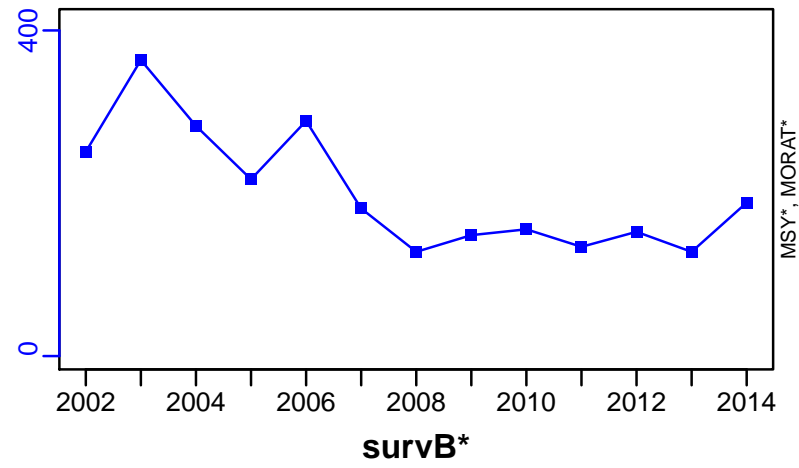

Red shrimp South Tyrrhenian Sea [RDSHRMPMEDGSA10]

Metadata	
Scientific Name	Aristeus antennatus
Current Assess ID	STECF-RDSHRMPMEDGSA10-2006-2011-OSIO
Area	South Tyrrhenian Sea
Management Authority	General Fisheries Council for the Mediterranean, DG MARE, and national states
Assessor	Scientific, Technical and Economic Committee for Fisheries
Asmts in RAM	2011

Reference Points			
Type	ID	Asmt Year	Value
TBmsy	-	-	-
SSBmsy	-	-	-
Fmsy	-	-	-
ERmsy	-	-	-
TBmgt	-	-	-
SSBmgt	-	-	-
Fmgt	Fmgt-1/yr	2011	0.31
ERmgt	-	-	-
TB0	-	-	-
SSB0	-	-	-
MSY	-	-	-
M	-	-	-
TBlim	-	-	-
SSBlim	-	-	-
Flim	-	-	-
ERlim	-	-	-

Time Series					
Type	ID	Asmt Year	Curr Value	Sex	Age
TB	-	-	-	-	-
SSB	-	-	-	-	-
TN	-	-	-	-	-
R	-	-	-	-	-
F	-	-	-	-	-
ER	-	-	-	-	-
TC	TC-MT	2011	48		
TL	-	-	-		
TB/TBmsy	-	-	-		
SSB/SSBmsy	-	-	-		
F/Fmsy	-	-	-		
ER/ERmsy	-	-	-		
TB/TBmgt	-	-	-		
SSB/SSBmgt	-	-	-		
F/Fmgt	-	-	-		
ER/ERmgt	-	-	-		

Kobe MSY*



Kobe MGT*



Spawner Recruit*



Production*



◆ Start Year ◆ End Year * No Data

TB*



SSB*



TN *



F*



ER*



Recruits*



Red shrimp South Tyrrhenian Sea [RDSHRMPMEDGSA10]

TC-MT, TL*, RecC* (2006–2011–OSIO)

TAC*, Cpair*, Cadv*

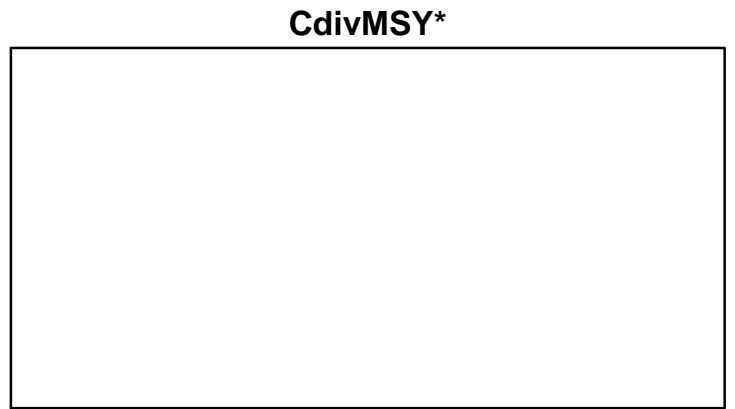
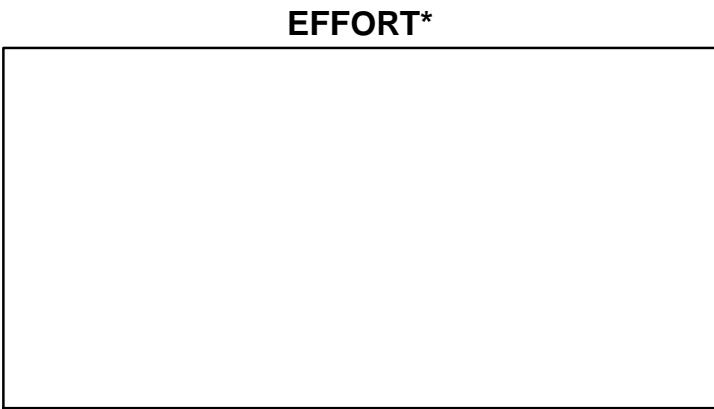
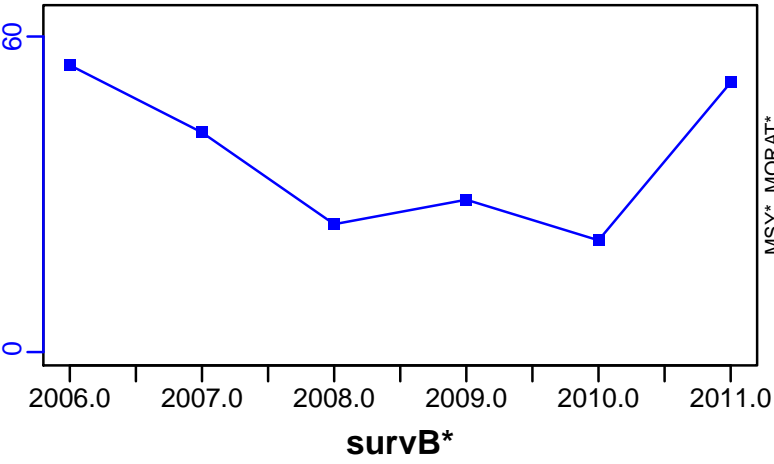

Red shrimp Malta Island and South of Sicily (GSA 15, 16)
[RDSHRMPMEDGSA15-16]

Metadata	
Scientific Name	Aristeus antennatus
Current Assess ID	STECF-RDSHRMPMEDGSA15-16-2009-2012-OSIO
Area	Malta Island and South of Sicily (GSA 15, 16)
Management Authority	General Fisheries Council for the Mediterranean, DG MARE, and national states
Assessor	Scientific, Technical and Economic Committee for Fisheries
Asmts in RAM	2012

Reference Points			
Type	ID	Asmt Year	Value
TBmsy	-	-	-
SSBmsy	-	-	-
Fmsy	-	-	-
ERmsy	-	-	-
TBmgt	-	-	-
SSBmgt	-	-	-
Fmgt	Fmgt-1/yr	2012	0.26
ERmgt	-	-	-
TB0	-	-	-
SSB0	-	-	-
MSY	-	-	-
M	-	-	-
TBlim	-	-	-
SSBlim	-	-	-
Flim	-	-	-
ERlim	-	-	-

Time Series					
Type	ID	Asmt Year	Curr Value	Sex	Age
TB	-	-	-	-	-
SSB	-	-	-	-	-
TN	-	-	-	-	-
R	-	-	-	-	-
F	-	-	-	-	-
ER	-	-	-	-	-
TC	TC-MT	2012	94		
TL	-	-	-		
TB/TBmsy	-	-	-		
SSB/SSBmsy	-	-	-		
F/Fmsy	-	-	-		
ER/ERmsy	-	-	-		
TB/TBmgt	-	-	-		
SSB/SSBmgt	-	-	-		
F/Fmgt	-	-	-		
ER/ERmgt	-	-	-		

Kobe MSY*



Kobe MGT*



Spawner Recruit*



Production*



◆ Start Year ◆ End Year * No Data

Red shrimp Malta Island and South of Sicily (GSA 15, 16) [RDSHRMPMEDGSA15-16]

TB*

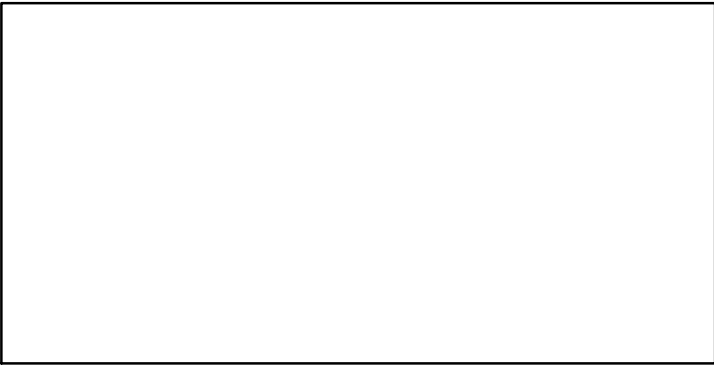

SSB*

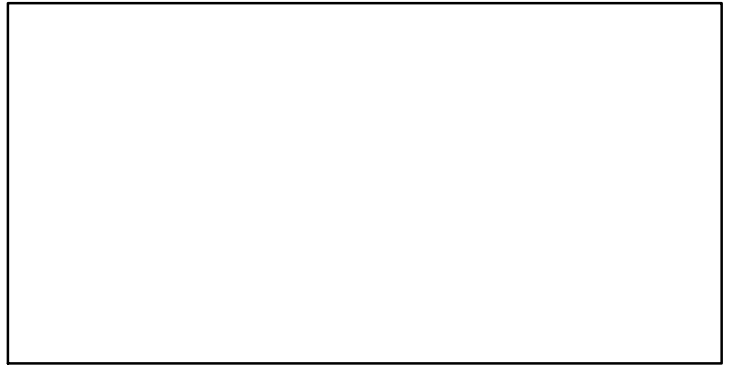

TN *

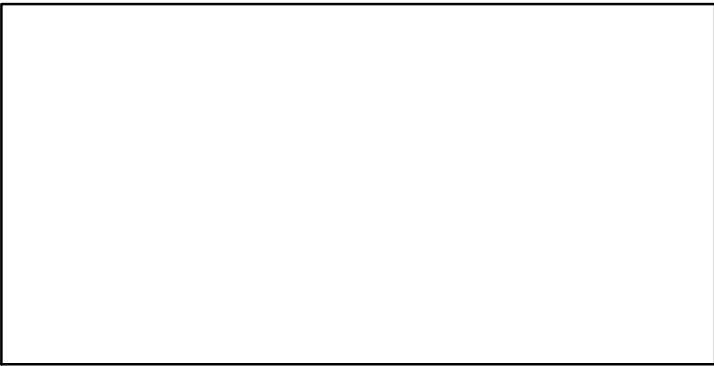

F*

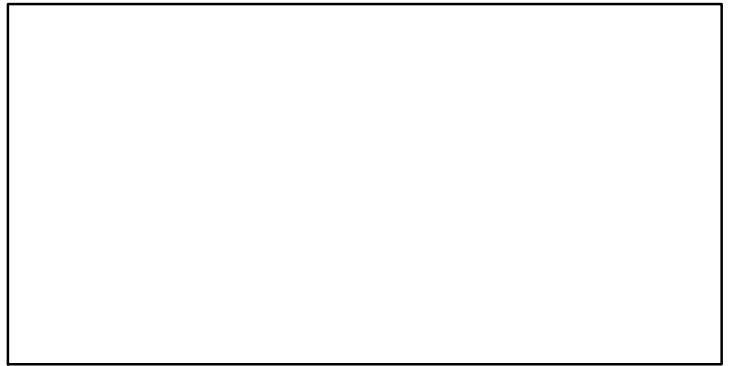

ER*



Recruits*

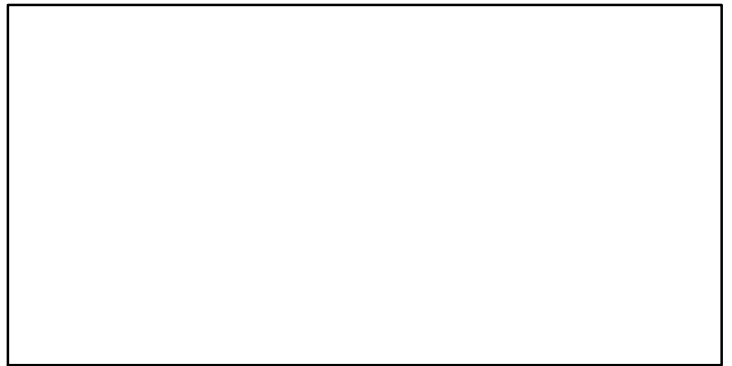

Red shrimp Malta Island and South of Sicily (GSA 15, 16) [RDSHRMPMEDGSA15-16]

TC-MT, TL*, RecC* (2009-2012-OSIO)

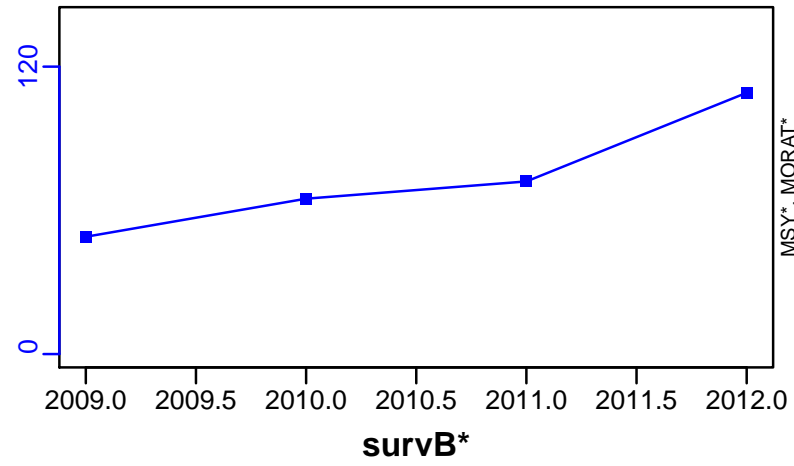

TAC*, Cpair*, Cadv*



CPUE*



EFFORT*



CdivMSY*



Red shrimp Northern Spain [RDSHRMPMEDGSA6]

Metadata	
Scientific Name	Aristeus antennatus
Current Assess ID	STECF-RDSHRMPMEDGSA6-2002-2014-OSIO
Area	Northern Spain
Management Authority	General Fisheries Council for the Mediterranean, DG MARE, and national states
Assessor	Scientific, Technical and Economic Committee for Fisheries
Asmts in RAM	2011, 2014

Reference Points			
Type	ID	Asmt Year	Value
TBmsy	-	-	-
SSBmsy	-	-	-
Fmsy	-	-	-
ERmsy	-	-	-
TBmgt	-	-	-
SSBmgt	-	-	-
Fmgt	Fmgt-1/yr	2014	0.36
ERmgt	-	-	-
TB0	-	-	-
SSB0	-	-	-
MSY	-	-	-
M	M-1/yr	2011	0.46
TBlim	-	-	-
SSBlim	SSBlim-MT	2014	224
Flim	-	-	-
ERlim	-	-	-

Time Series					
Type	ID	Asmt Year	Curr Value	Sex	Age
TB	TB-MT	2011	1680	-	-
SSB	SSB-MT	2014	4050	-	1+
TN	-	-	-	-	-
R	R-E00	2014	5.98×10^8	-	-
F	F-1/yr	2014	0.441	-	-
ER	ER-calc-ratio	2011	0.439	-	-
TC	TC-MT	2014	546		
TL	TL-MT	2011	737		
TB/TBmsy	-	-	-		
SSB/SSBmsy	-	-	-		
F/Fmsy	-	-	-		
ER/ERmsy	-	-	-		
TB/TBmgt	-	-	-		
SSB/SSBmgt	-	-	-		
F/Fmgt	F-1/yr/Fmgt-1/yr	2014	1.225		
ER/ERmgt	-	-	-		

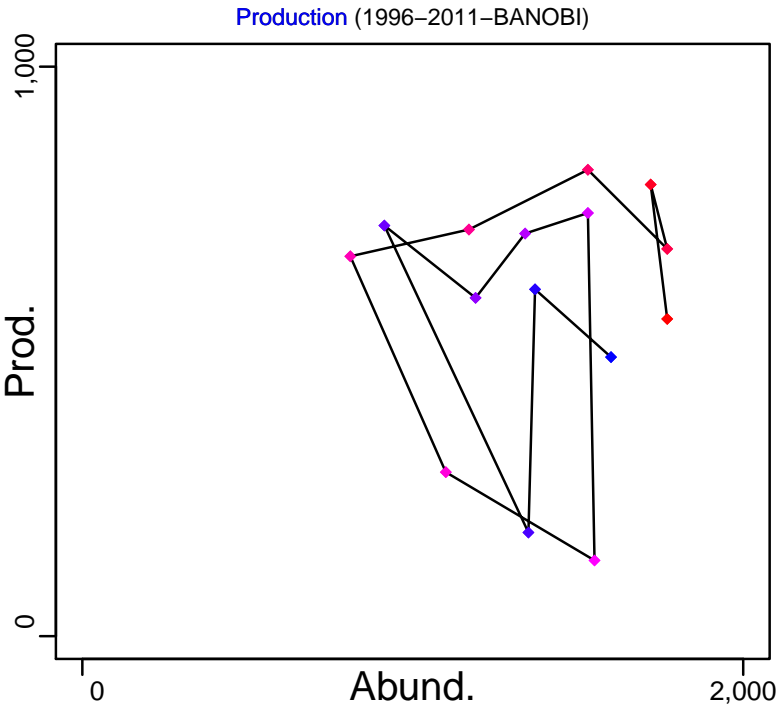
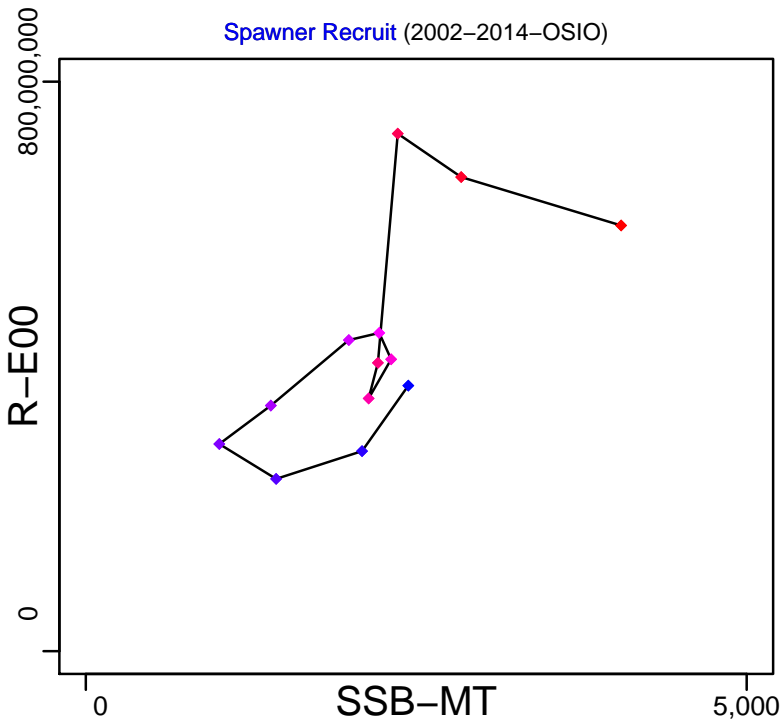
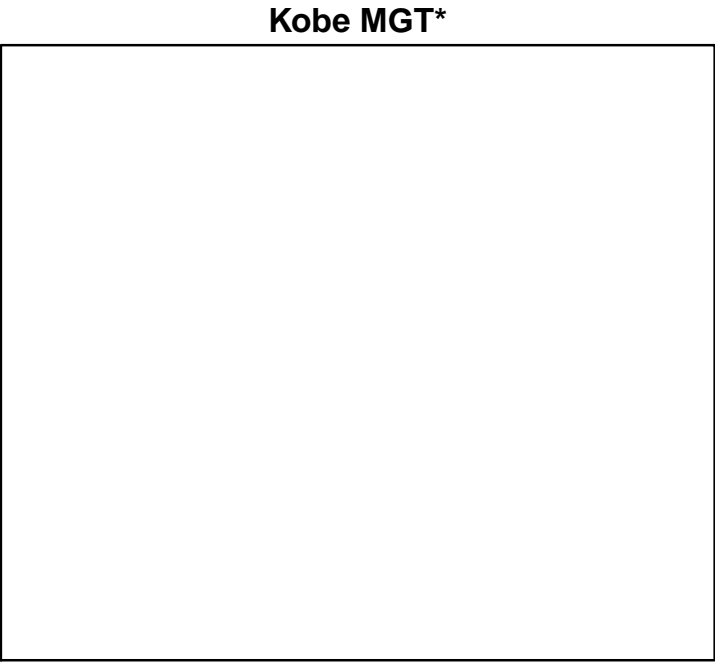

◆ Start Year ◆ End Year * No Data

Red shrimp Northern Spain [RDSHRMPMEDGSA6]

TB-MT (1996–2011–BANOB)

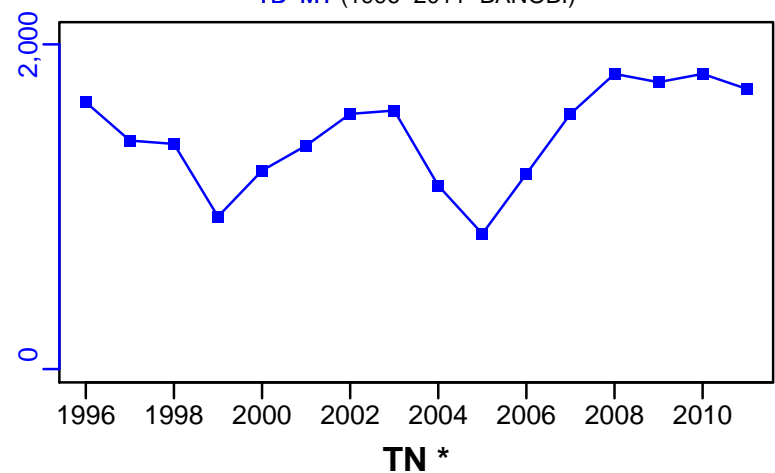

SSB-MT (2002–2014–OSIO)

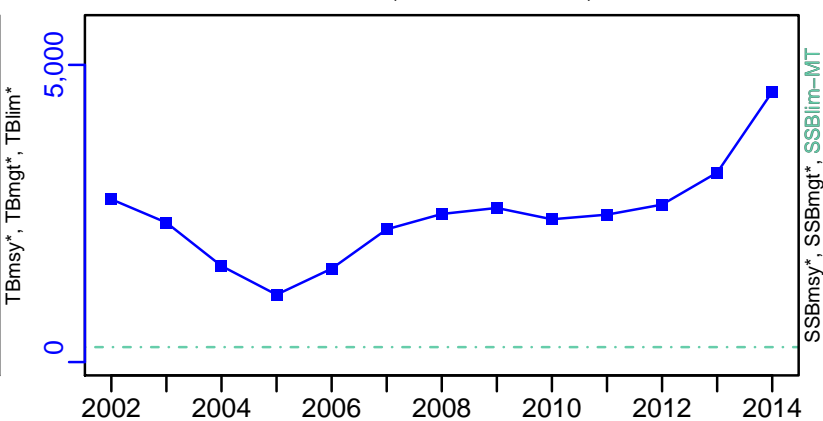

TN *



F-1/yr (2002–2014–OSIO)

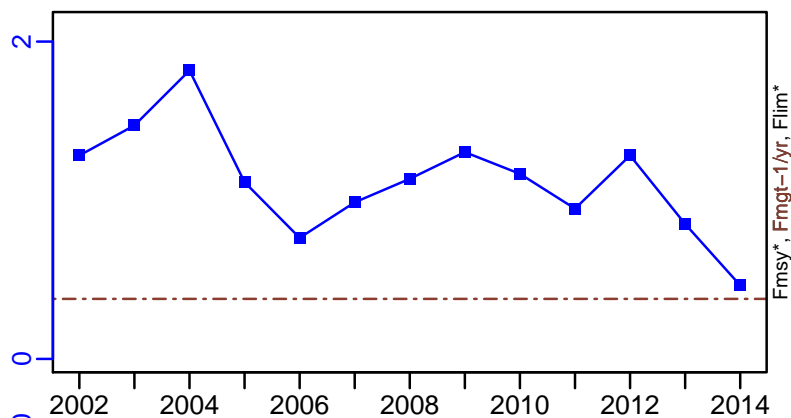

ER-calc-ratio (1996–2011–BANOB)

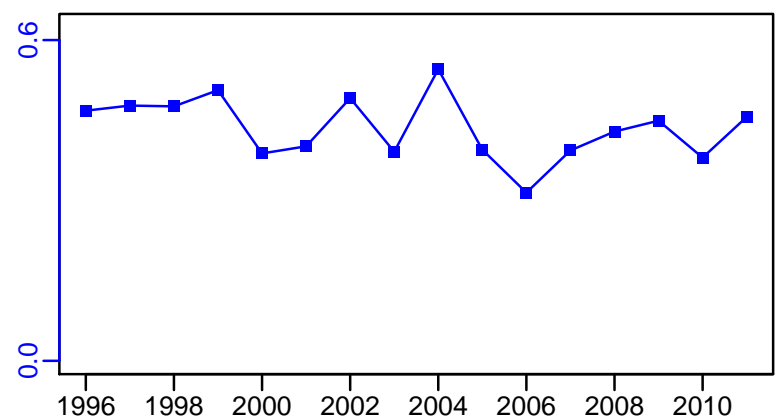

R-E00 (2002–2014–OSIO)

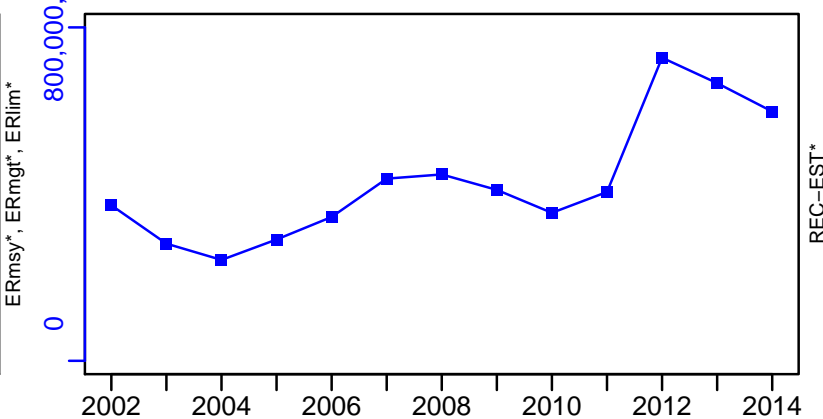

Red shrimp Northern Spain [RDSHRMPMEDGSA6]

TC-MT, TL*, RecC* (2002–2014–OSIO)

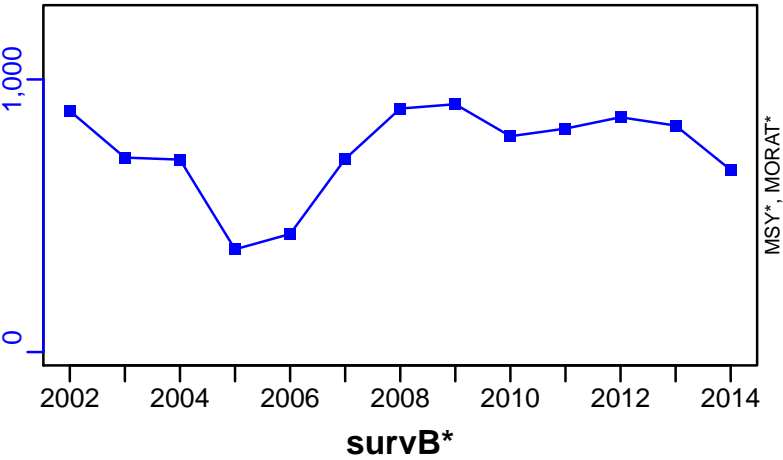

TAC*, Cpair*, Cadv*



CPUE*



EFFORT*



CdivMSY*

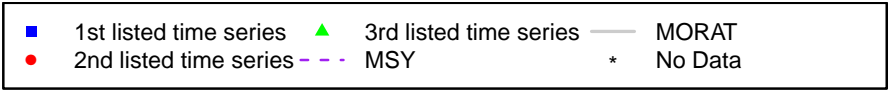

Red mullet Northern Alboran Sea [RMULLMEDGSA1]

Metadata	
Scientific Name	Mullus barbatus
Current Assess ID	STECF-RMULLMEDGSA1-2003-2013-OSIO
Area	Northern Alboran Sea
Management Authority	General Fisheries Council for the Mediterranean, DG MARE, and national states
Assessor	Scientific, Technical and Economic Committee for Fisheries
Asmts in RAM	2013

Reference Points			
Type	ID	Asmt Year	Value
TBmsy	-	-	-
SSBmsy	-	-	-
Fmsy	-	-	-
ERmsy	-	-	-
TBmgt	-	-	-
SSBmgt	-	-	-
Fmgt	Fmgt-1/yr	2013	0.27
ERmgt	-	-	-
TB0	-	-	-
SSB0	-	-	-
MSY	-	-	-
M	-	-	-
TBlim	-	-	-
SSBlim	-	-	-
Flim	-	-	-
ERlim	-	-	-

Time Series					
Type	ID	Asmt Year	Curr Value	Sex	Age
TB	-	-	-	-	-
SSB	SSB-MT	2013	255	-	1+
TN	-	-	-	-	-
R	R-E00	2013	13,400,000	-	-
F	F-1/yr	2013	1.31	-	-
ER	-	-	-	-	-
TC	TC-MT	2013	130		
TL	-	-	-		
TB/TBmsy	-	-	-		
SSB/SSBmsy	-	-	-		
F/Fmsy	-	-	-		
ER/ERmsy	-	-	-		
TB/TBmgt	-	-	-		
SSB/SSBmgt	-	-	-		
F/Fmgt	F-1/yr/Fmgt-1/yr	2013	4.852		
ER/ERmgt	-	-	-		

Kobe MSY*

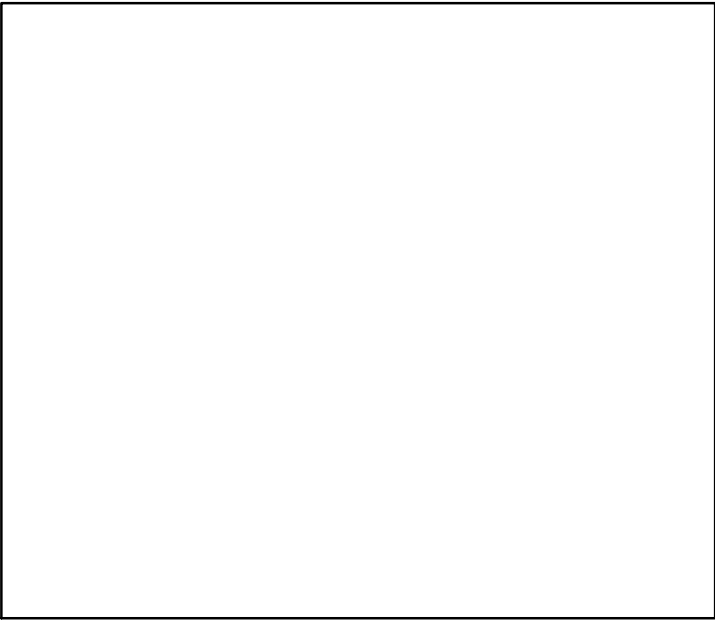

Kobe MGT*

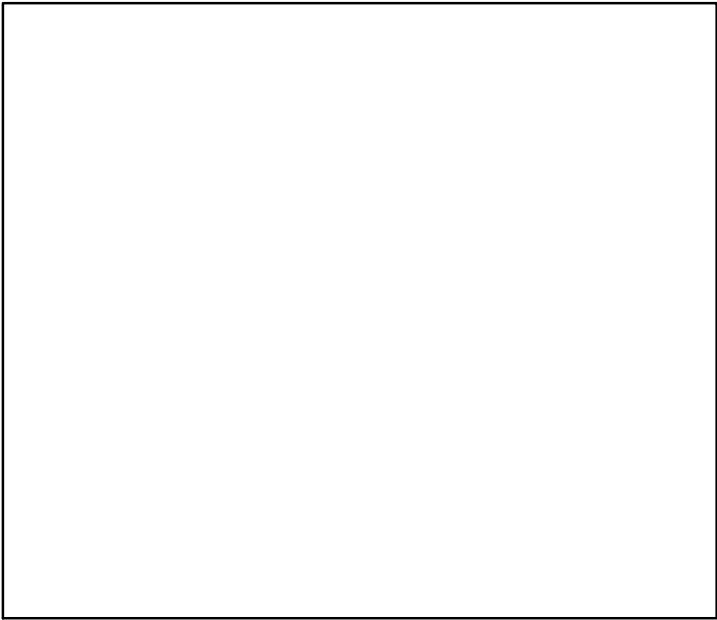

Spawner Recruit (2003–2013–OSIO)

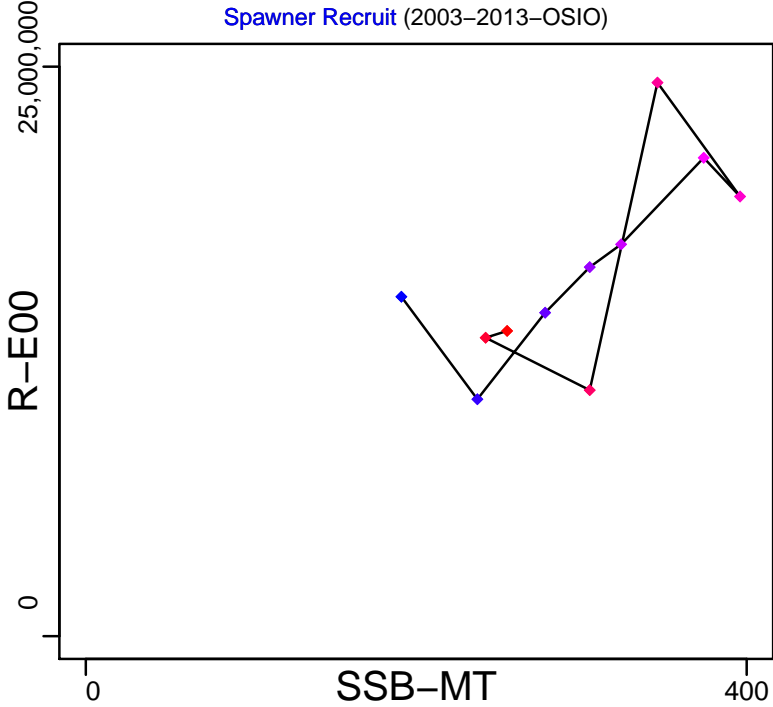

Production*

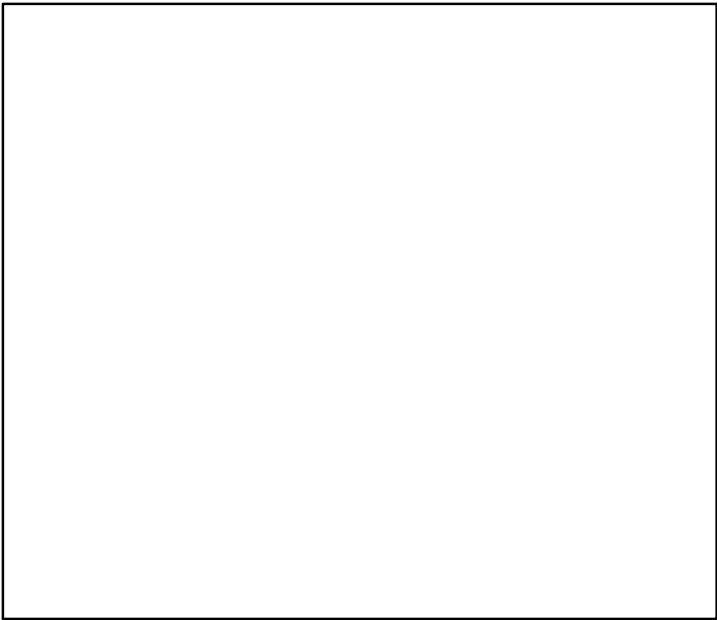

◆ Start Year ◆ End Year * No Data

Red mullet Northern Alboran Sea [RMULLMEDGSA1]

TB*



SSB-MT (2003–2013–OSIO)

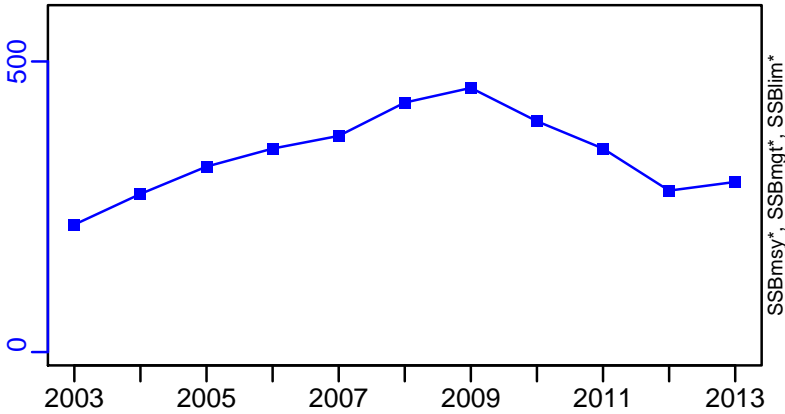

TN *



F-1/yr (2003–2013–OSIO)

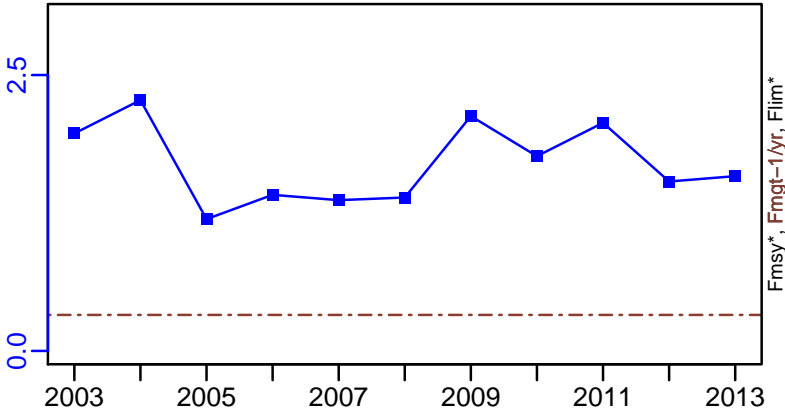

ER*



R-E00 (2003–2013–OSIO)

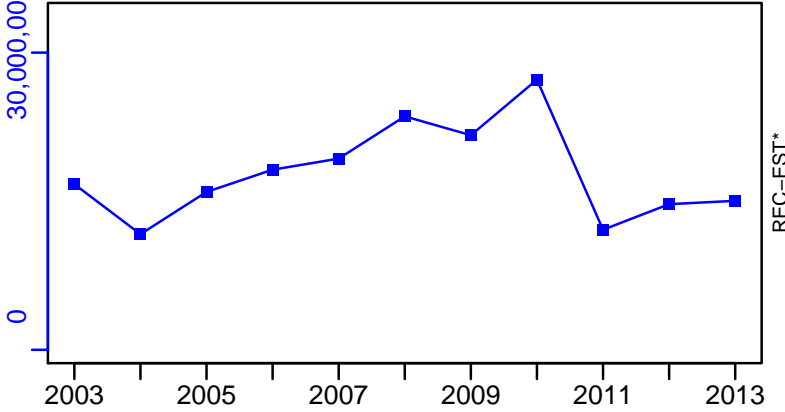

Red mullet Northern Alboran Sea [RMULLMEDGSA1]

TC-MT, TL*, RecC* (2003-2013-OSIO)

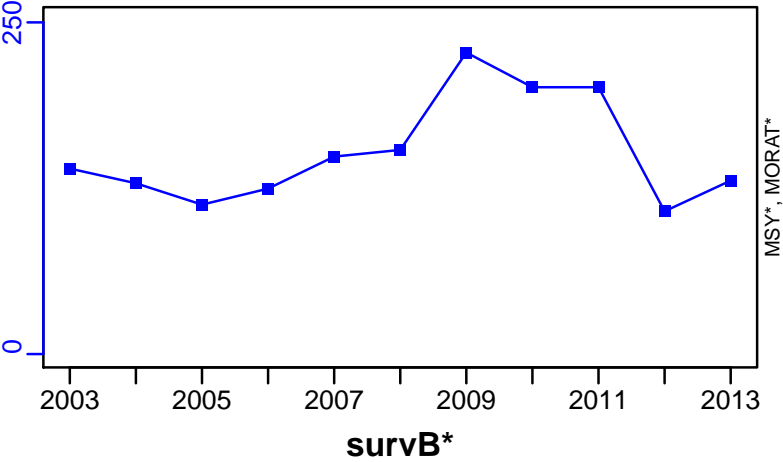

TAC*, Cpair*, Cadv*

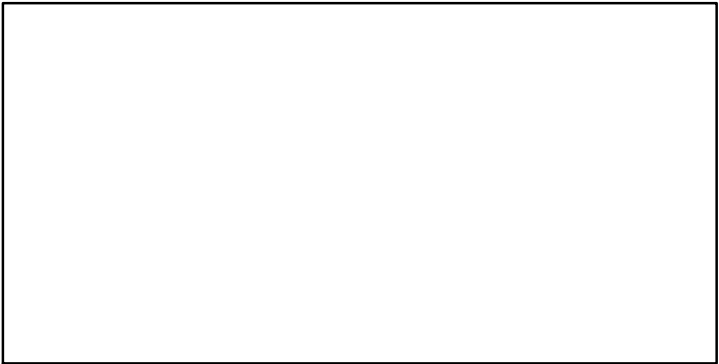

CPUE*

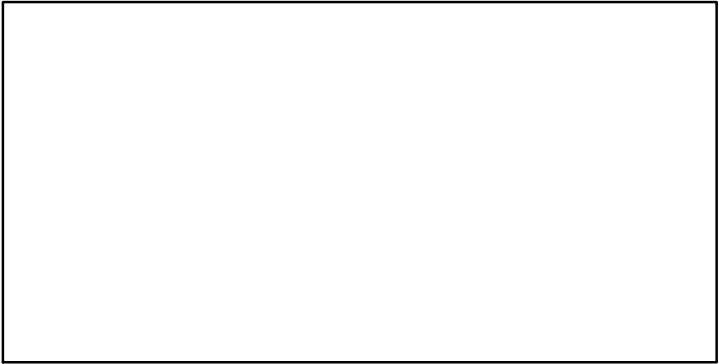

EFFORT*

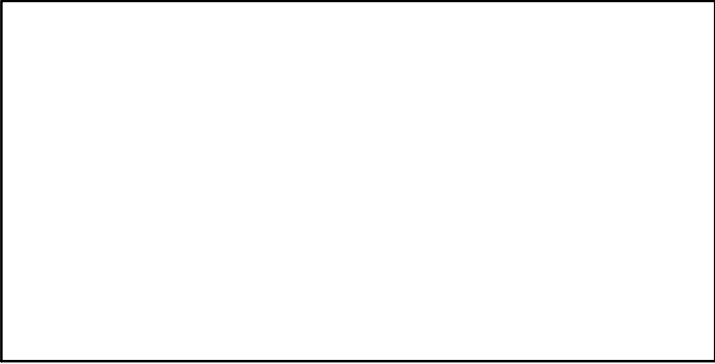

CdivMSY*

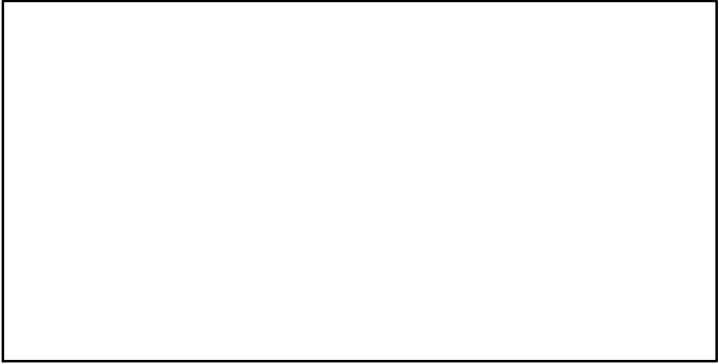

Red mullet South Tyrrhenian Sea [RMULLMEDGSA10]

Metadata	
Scientific Name	Mullus barbatus
Current Assess ID	STECF-RMULLMEDGSA10-2004-2010-OSIO
Area	South Tyrrhenian Sea
Management Authority	General Fisheries Council for the Mediterranean, DG MARE, and national states
Assessor	Scientific, Technical and Economic Committee for Fisheries
Asmts in RAM	2010

Reference Points			
Type	ID	Asmt Year	Value
TBmsy	-	-	-
SSBmsy	-	-	-
Fmsy	-	-	-
ERmsy	-	-	-
TBmgt	-	-	-
SSBmgt	-	-	-
Fmgt	Fmgt-1/yr	2010	0.41
ERmgt	-	-	-
TB0	-	-	-
SSB0	-	-	-
MSY	-	-	-
M	-	-	-
TBlim	-	-	-
SSBlim	-	-	-
Flim	-	-	-
ERlim	-	-	-

Time Series					
Type	ID	Asmt Year	Curr Value	Sex	Age
TB	-	-	-	-	-
SSB	-	-	-	-	-
TN	-	-	-	-	-
R	-	-	-	-	-
F	F-1/yr	2010	1.01	-	-
ER	-	-	-	-	-
TC	TC-MT	2010	84		
TL	-	-	-		
TB/TBmsy	-	-	-		
SSB/SSBmsy	-	-	-		
F/Fmsy	-	-	-		
ER/ERmsy	-	-	-		
TB/TBmgt	-	-	-		
SSB/SSBmgt	-	-	-		
F/Fmgt	F-1/yr/Fmgt-1/yr	2010	2.463		
ER/ERmgt	-	-	-		

Kobe MSY*

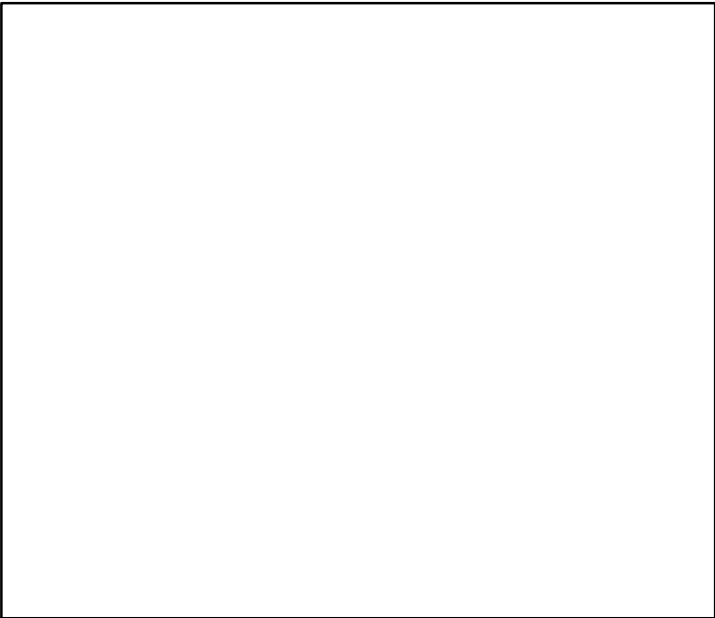

Kobe MGT*



Spawner Recruit*



Production*



◆ Start Year ◆ End Year * No Data

Red mullet South Tyrrhenian Sea [RMULLMEDGSA10]

TB*



SSB*



TN *



F-1/yr (2004-2010-OSIO)

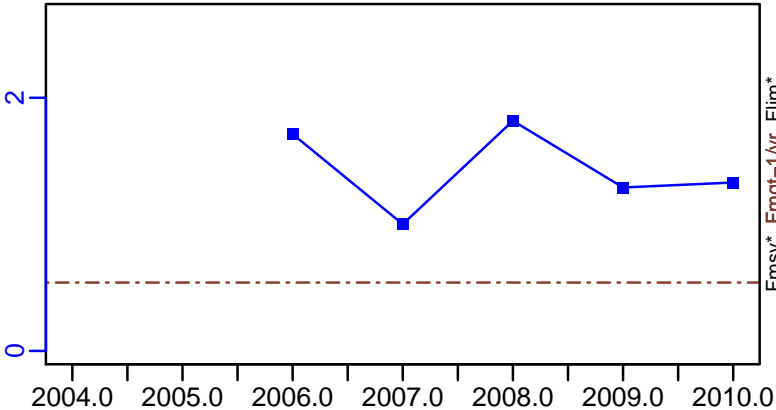

ER*



Recruits*

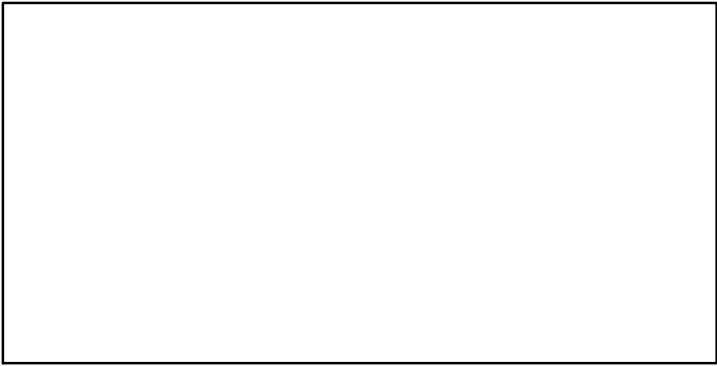

Red mullet South Tyrrhenian Sea [RMULLMEDGSA10]

TC-MT, TL*, RecC* (2004-2010-OSIO)

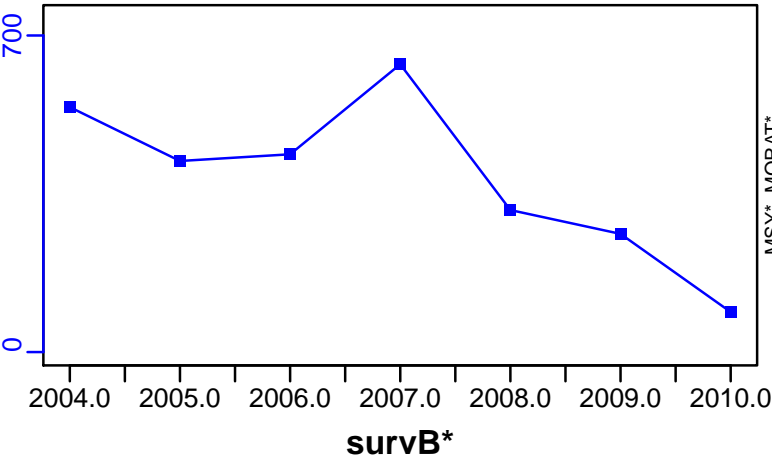

TAC*, Cpair*, Cadv*



CPUE*



EFFORT*



CdivMSY*

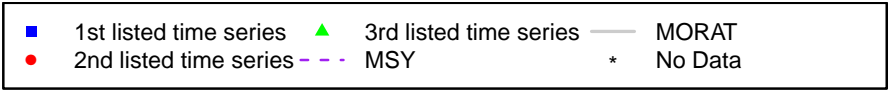

Red mullet Sardinia [RMULLMEDGSA11]

Metadata	
Scientific Name	Mullus barbatus
Current Assess ID	STECF-RMULLMEDGSA11-2005-2012-OSIO
Area	Sardinia
Management Authority	General Fisheries Council for the Mediterranean, DG MARE, and national states
Assessor	Scientific, Technical and Economic Committee for Fisheries
Asmts in RAM	2012

Reference Points			
Type	ID	Asmt Year	Value
TBmsy	-	-	-
SSBmsy	-	-	-
Fmsy	-	-	-
ERmsy	-	-	-
TBmgt	-	-	-
SSBmgt	-	-	-
Fmgt	Fmgt-1/yr	2012	0.11
ERmgt	-	-	-
TB0	-	-	-
SSB0	-	-	-
MSY	-	-	-
M	-	-	-
TBlim	-	-	-
SSBlim	-	-	-
Flim	-	-	-
ERlim	-	-	-

Time Series					
Type	ID	Asmt Year	Curr Value	Sex	Age
TB	-	-	-	-	-
SSB	SSB-MT	2012	94	-	1+
TN	-	-	-	-	-
R	R-E00	2012	26,600,000	-	-
F	F-1/yr	2012	1.05	-	-
ER	-	-	-	-	-
TC	TC-MT	2012	136		
TL	-	-	-		
TB/TBmsy	-	-	-		
SSB/SSBmsy	-	-	-		
F/Fmsy	-	-	-		
ER/ERmsy	-	-	-		
TB/TBmgt	-	-	-		
SSB/SSBmgt	-	-	-		
F/Fmgt	F-1/yr/Fmgt-1/yr	2012	9.545		
ER/ERmgt	-	-	-		

Kobe MSY*

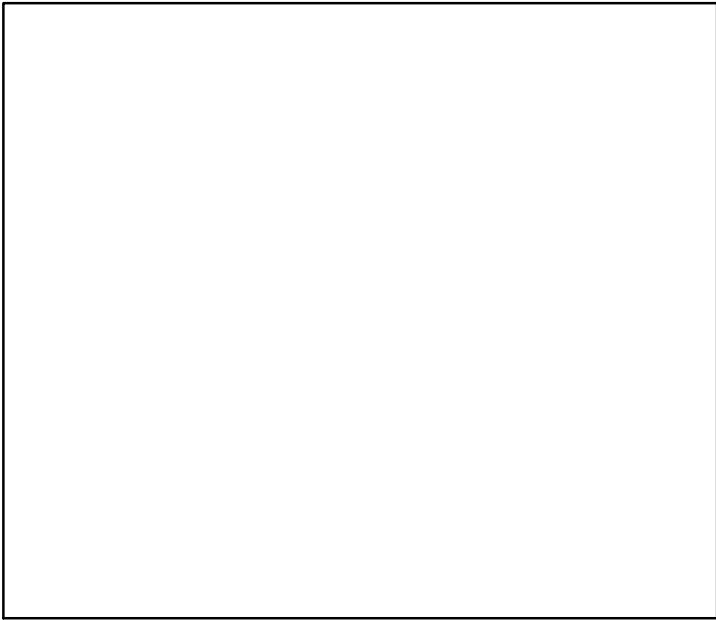

Kobe MGT*



Spawner Recruit (2005–2012–OSIO)

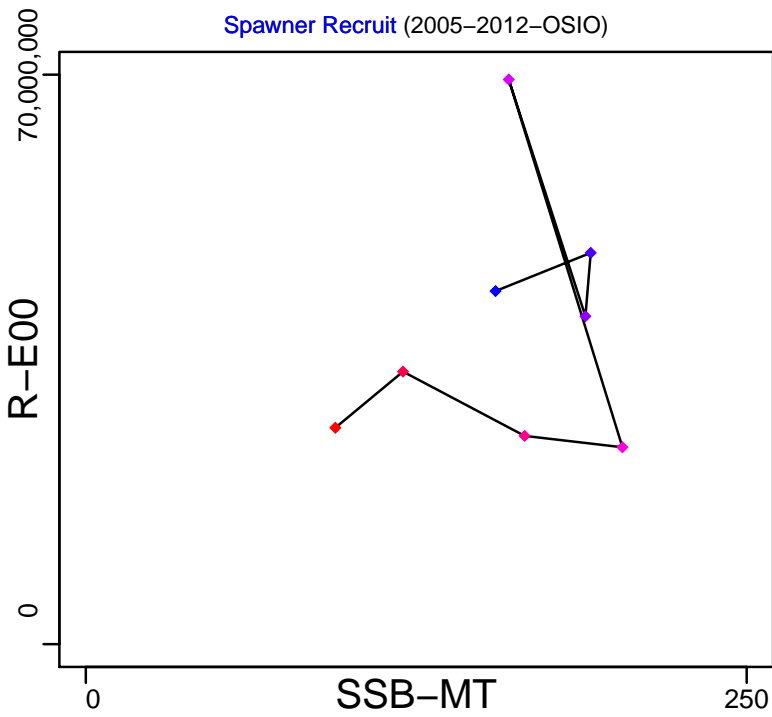

Production*

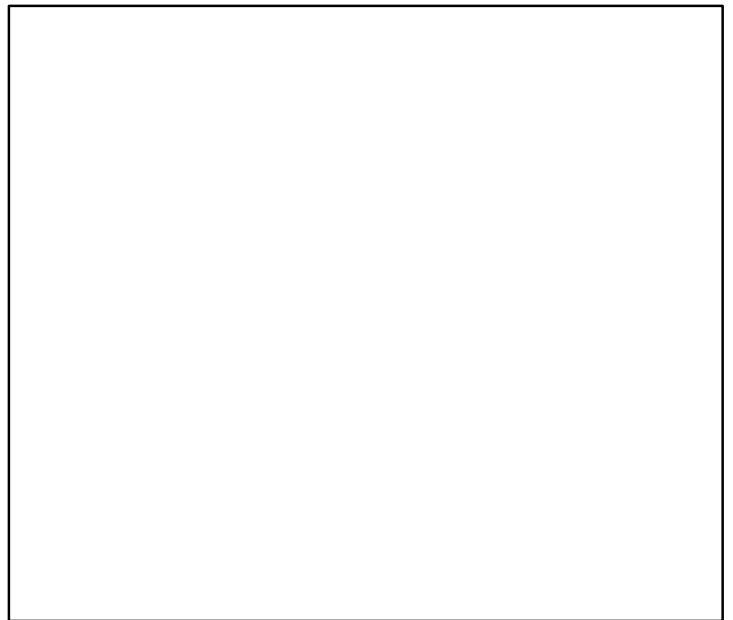

◆ Start Year ◆ End Year * No Data

Red mullet Sardinia [RMULLMEDGSA11]

TB*



SSB-MT (2005–2012–OSIO)

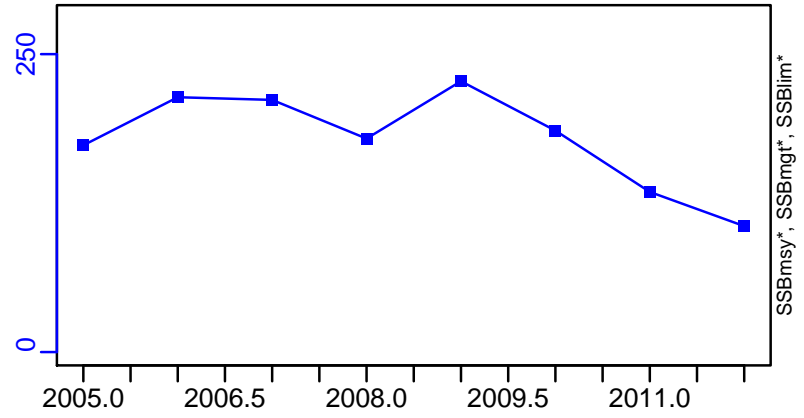

TN *



F-1/yr (2005–2012–OSIO)

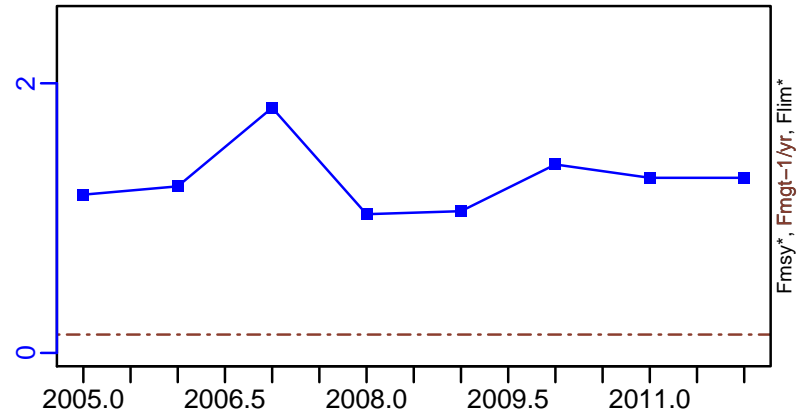

ER*



R-E00 (2005–2012–OSIO)

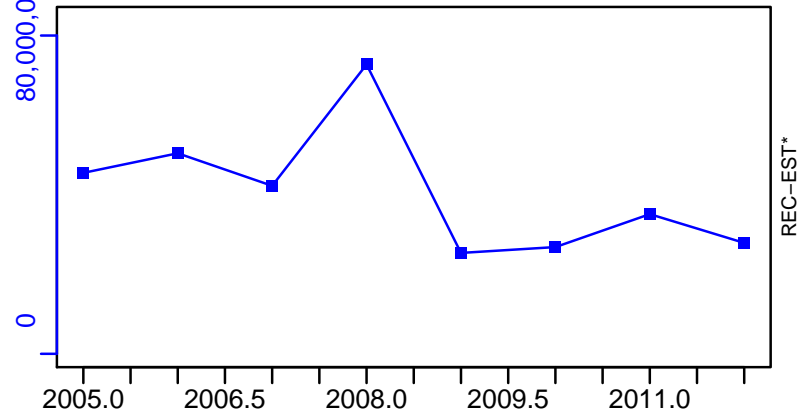

Red mullet Sardinia [RMULLMEDGSA11]

TC-MT, TL*, RecC* (2005–2012–OSIO)

TAC*, Cpair*, Cadv*

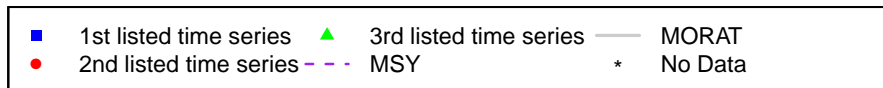
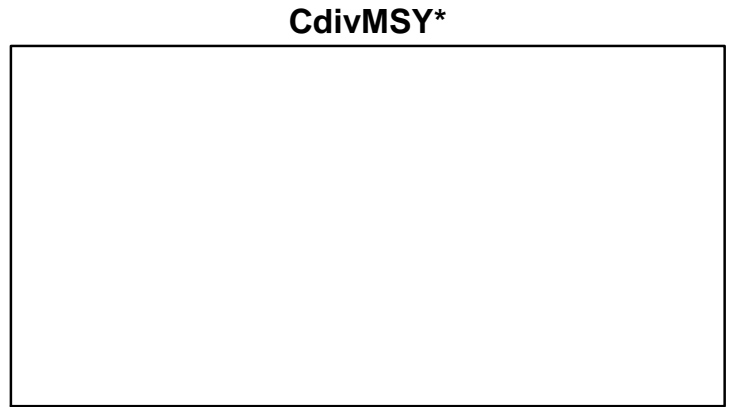
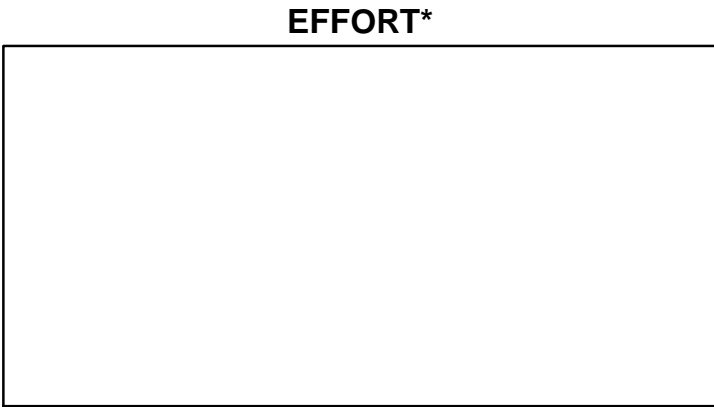
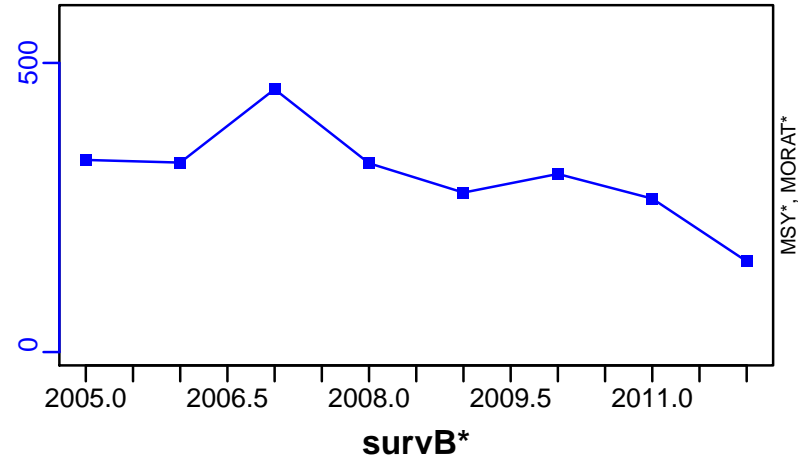

Red mullet Malta Island and South of Sicily (GSA 15, 16) [RMULLMEDGSA15-16]

Metadata	
Scientific Name	Mullus barbatus
Current Assess ID	STECF-RMULLMEDGSA15-16-2005-2011-OSIO
Area	Malta Island and South of Sicily (GSA 15, 16)
Management Authority	General Fisheries Council for the Mediterranean, DG MARE, and national states
Assessor	Scientific, Technical and Economic Committee for Fisheries
Asmts in RAM	2011

Reference Points			
Type	ID	Asmt Year	Value
TBmsy	-	-	-
SSBmsy	-	-	-
Fmsy	-	-	-
ERmsy	-	-	-
TBmgt	-	-	-
SSBmgt	-	-	-
Fmgt	Fmgt-1/yr	2011	0.45
ERmgt	-	-	-
TB0	-	-	-
SSB0	-	-	-
MSY	-	-	-
M	-	-	-
TBlim	-	-	-
SSBlim	-	-	-
Flim	-	-	-
ERlim	-	-	-

Time Series					
Type	ID	Asmt Year	Curr Value	Sex	Age
TB	-	-	-	-	-
SSB	SSB-MT	2011	1150	-	1.5+
TN	-	-	-	-	-
R	R-E00	2011	68,900,000	-	-
F	F-1/yr	2011	1.3	-	-
ER	-	-	-	-	-
TC	TC-MT	2011	609		
TL	-	-	-		
TB/TBmsy	-	-	-		
SSB/SSBmsy	-	-	-		
F/Fmsy	-	-	-		
ER/ERmsy	-	-	-		
TB/TBmgt	-	-	-		
SSB/SSBmgt	-	-	-		
F/Fmgt	F-1/yr/Fmgt-1/yr	2011	2.889		
ER/ERmgt	-	-	-		

Kobe MSY*



Kobe MGT*



Spawner Recruit (2005-2011-OSIO)

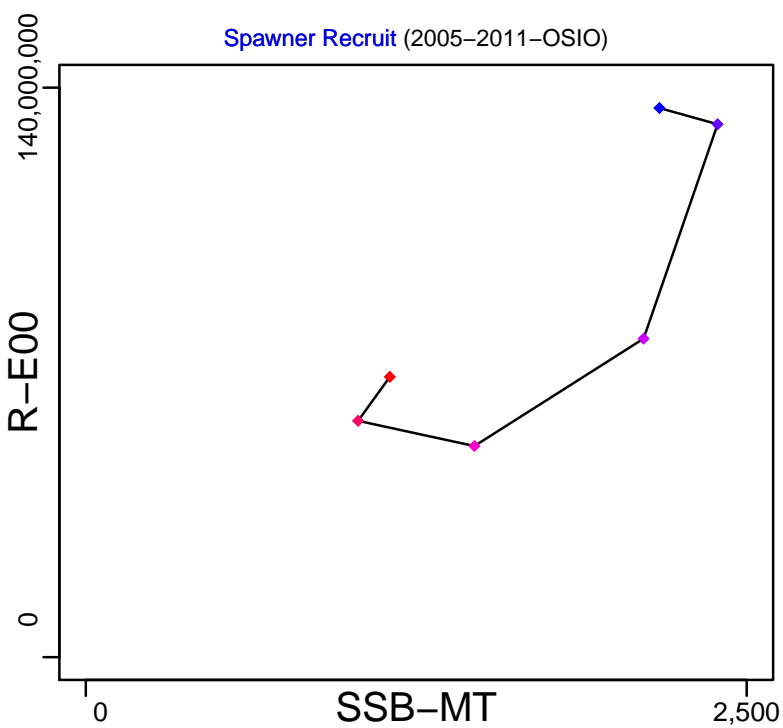

Production*



◆ Start Year ◆ End Year * No Data

Red mullet Malta Island and South of Sicily (GSA 15, 16) [RMULLMEDGSA15-16]

TB*

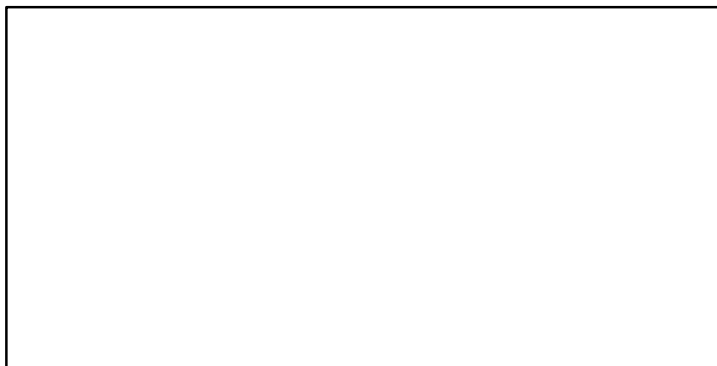

SSB-MT (2005-2011-OSIO)

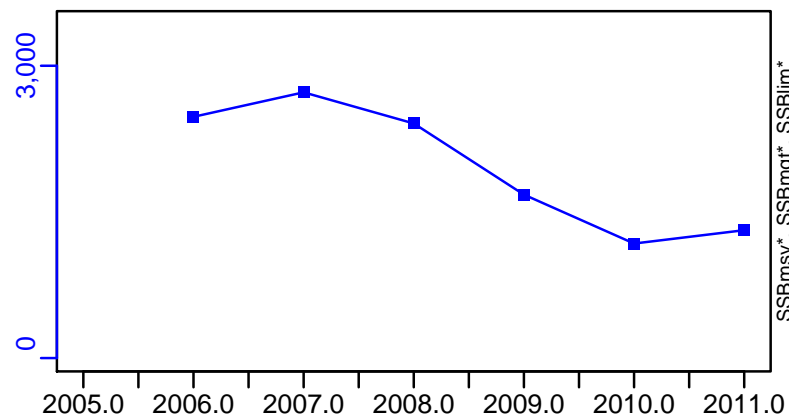

TN *



F-1/yr (2005-2011-OSIO)

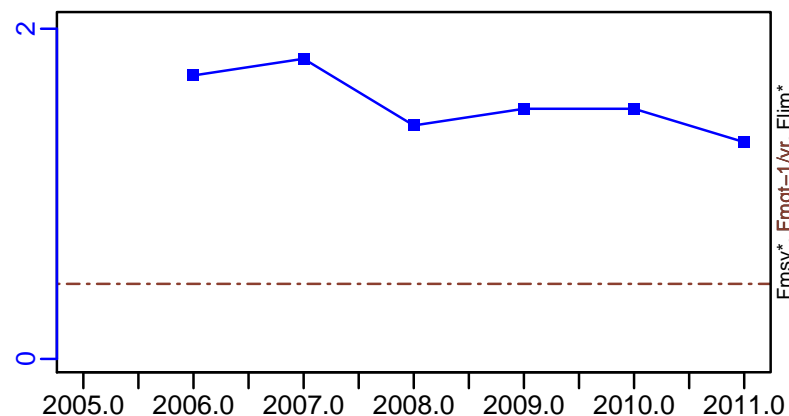

ER*

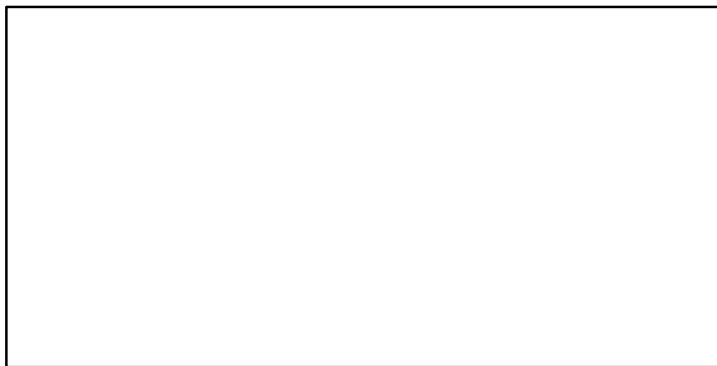

R-E00 (2005-2011-OSIO)

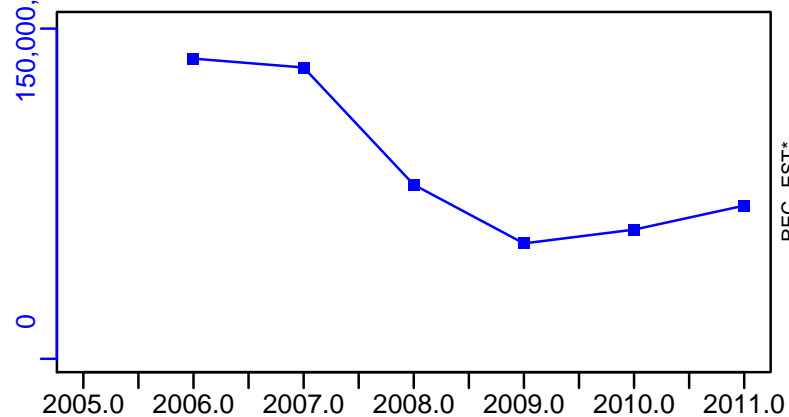

Red mullet Malta Island and South of Sicily (GSA 15, 16) [RMULLMEDGSA15-16]

TC-MT, TL*, RecC* (2005-2011-OSIO)

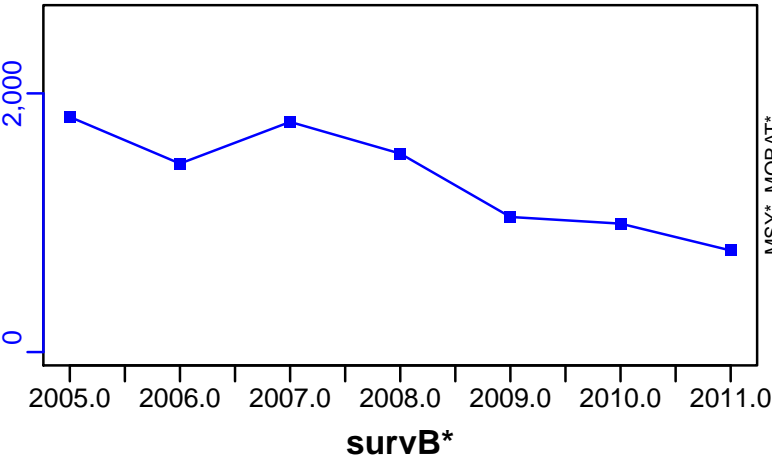

TAC*, Cpair*, Cadv*



CPUE*

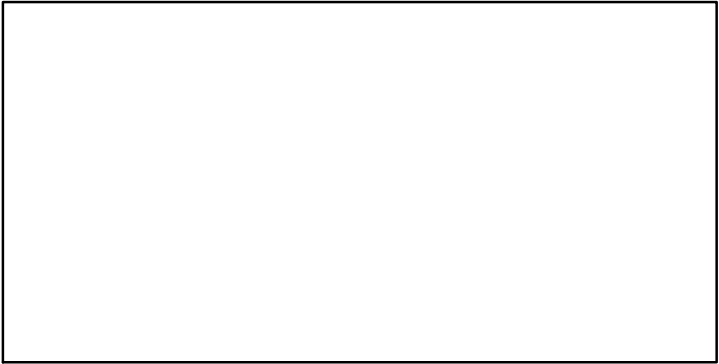

EFFORT*

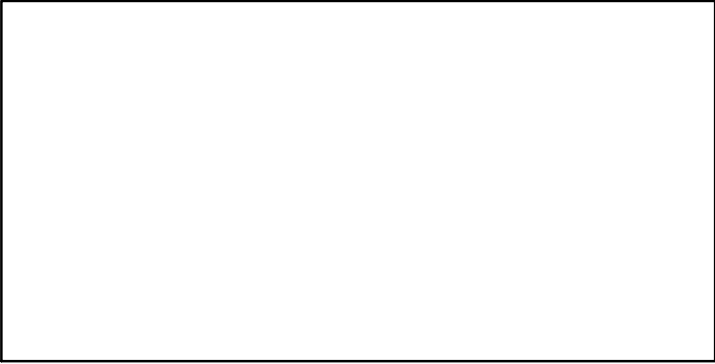

CdivMSY*

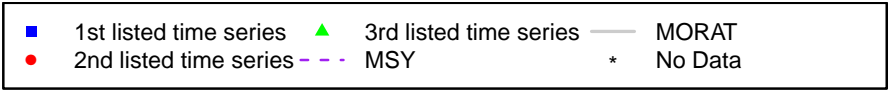
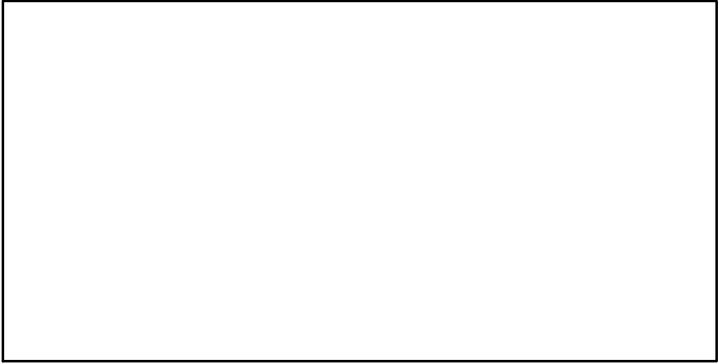

Red mullet Adriatic Sea (GSA 17,18) [RMULLMEDGSA17-18]

Metadata	
Scientific Name	Mullus barbatus
Current Assess ID	STECF-RMULLMEDGSA17-18-2008-2014-OSIO
Area	Adriatic Sea (GSA 17,18)
Management Authority	General Fisheries Council for the Mediterranean, DG MARE, and national states
Assessor	Scientific, Technical and Economic Committee for Fisheries
Asmts in RAM	2014

Reference Points			
Type	ID	Asmt Year	Value
TBmsy	-	-	-
SSBmsy	-	-	-
Fmsy	-	-	-
ERmsy	-	-	-
TBmgt	-	-	-
SSBmgt	-	-	-
Fmgt	Fmgt-1/yr	2014	0.41
ERmgt	-	-	-
TB0	-	-	-
SSB0	-	-	-
MSY	-	-	-
M	-	-	-
TBlim	-	-	-
SSBlim	-	-	-
Flim	-	-	-
ERlim	-	-	-

Time Series					
Type	ID	Asmt Year	Curr Value	Sex	Age
TB	-	-	-	-	-
SSB	SSB-MT	2014	6630	-	1+
TN	-	-	-	-	-
R	R-E00	2014	1.17×10^9	-	-
F	F-1/yr	2014	0.542	-	-
ER	-	-	-	-	-
TC	TC-MT	2014	6600		
TL	-	-	-		
TB/TBmsy	-	-	-		
SSB/SSBmsy	-	-	-		
F/Fmsy	-	-	-		
ER/ERmsy	-	-	-		
TB/TBmgt	-	-	-		
SSB/SSBmgt	-	-	-		
F/Fmgt	F-1/yr/Fmgt-1/yr	2014	1.322		
ER/ERmgt	-	-	-		

Kobe MSY*



Kobe MGT*



Spawner Recruit (2008–2014–OSIO)

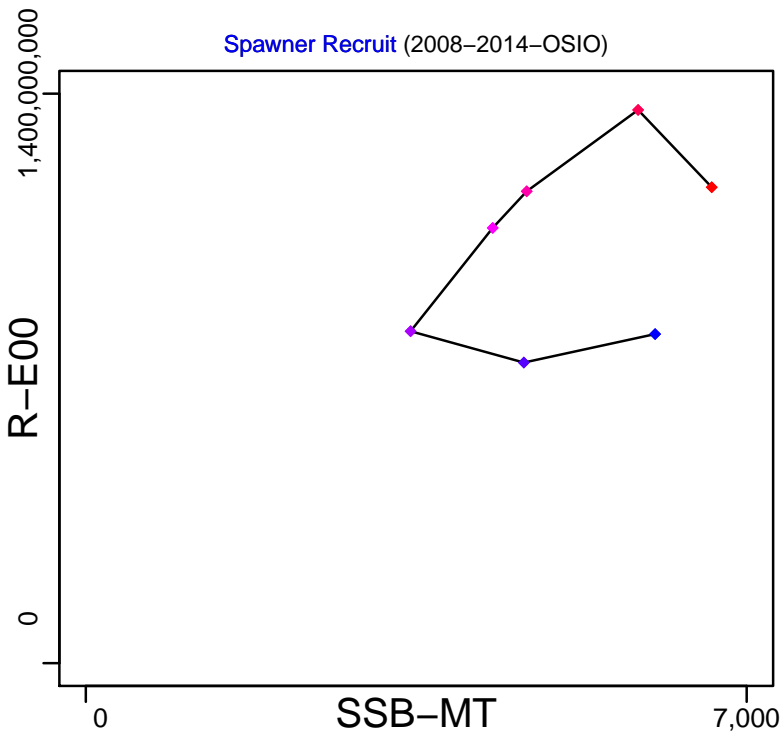

Production*



◆ Start Year ◆ End Year * No Data

Red mullet Adriatic Sea (GSA 17,18) [RMULLMEDGSA17-18]

TB*



SSB-MT (2008-2014-OSIO)

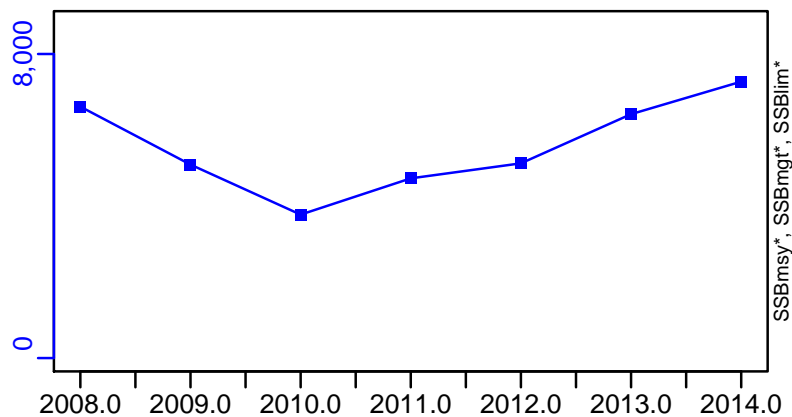

TN *



F-1/yr (2008-2014-OSIO)

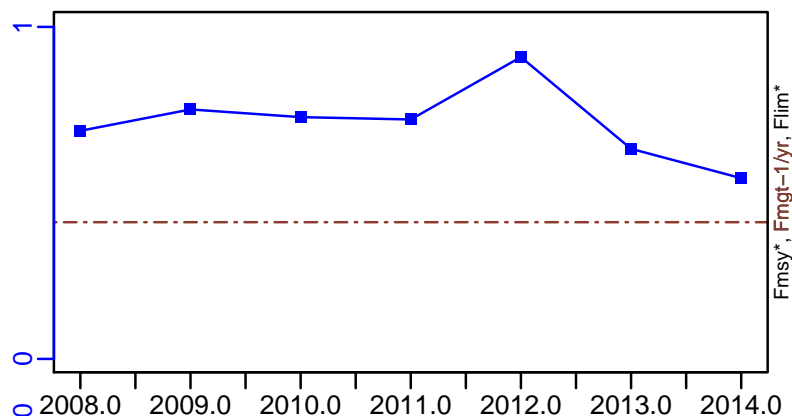

ER*



R-E00 (2008-2014-OSIO)

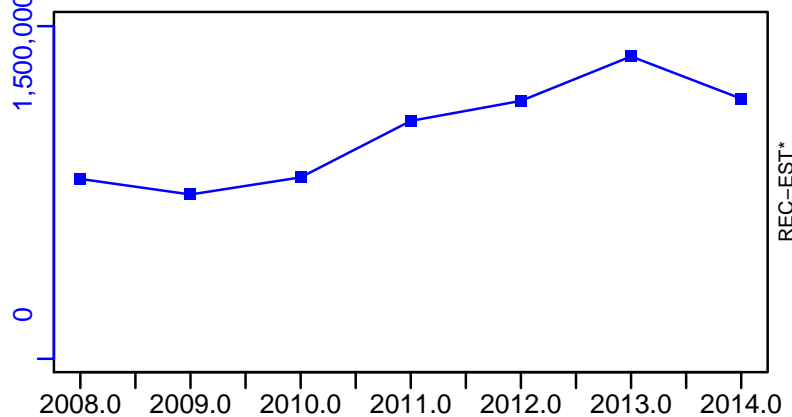

Red mullet Adriatic Sea (GSA 17,18) [RMULLMEDGSA17-18]

TC-MT, TL*, RecC* (2008-2014-OSIO)

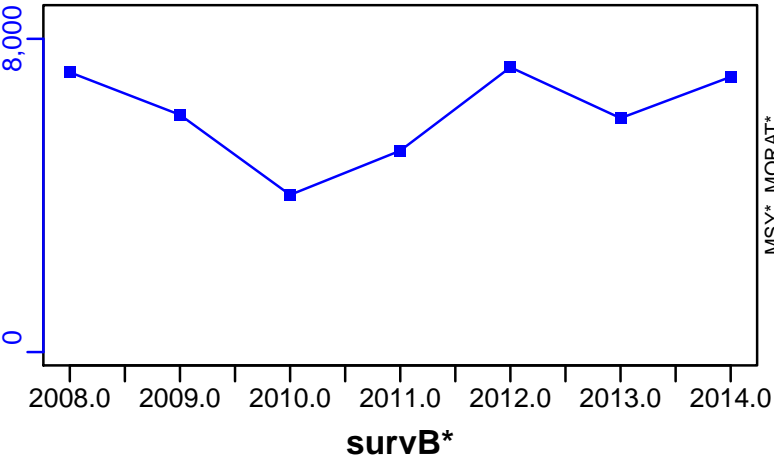

TAC*, Cpair*, Cadv*



CPUE*



EFFORT*



CdivMSY*

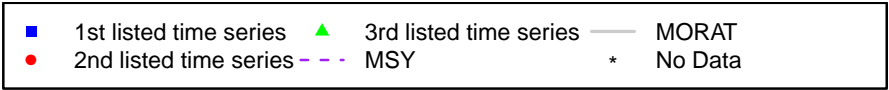

Red mullet Western Ionian Sea [RMULLMEDGSA19]

Metadata	
Scientific Name	Mullus barbatus
Current Assess ID	STECF-RMULLMEDGSA19-2006-2014-OSIO
Area	Western Ionian Sea
Management Authority	General Fisheries Council for the Mediterranean, DG MARE, and national states
Assessor	Scientific, Technical and Economic Committee for Fisheries
Asmts in RAM	2014

Reference Points			
Type	ID	Asmt Year	Value
TBmsy	-	-	-
SSBmsy	-	-	-
Fmsy	-	-	-
ERmsy	-	-	-
TBmgt	-	-	-
SSBmgt	-	-	-
Fmgt	Fmgt-1/yr	2014	0.45
ERmgt	-	-	-
TB0	-	-	-
SSB0	-	-	-
MSY	-	-	-
M	-	-	-
TBlim	-	-	-
SSBlim	-	-	-
Flim	-	-	-
ERlim	-	-	-

Time Series					
Type	ID	Asmt Year	Curr Value	Sex	Age
TB	-	-	-	-	-
SSB	SSB-MT	2014	496	-	1+
TN	-	-	-	-	-
R	R-E00	2014	40,100,000	-	-
F	F-1/yr	2014	0.99	-	-
ER	-	-	-	-	-
TC	TC-MT	2014	269		
TL	-	-	-		
TB/TBmsy	-	-	-		
SSB/SSBmsy	-	-	-		
F/Fmsy	-	-	-		
ER/ERmsy	-	-	-		
TB/TBmgt	-	-	-		
SSB/SSBmgt	-	-	-		
F/Fmgt	F-1/yr/Fmgt-1/yr	2014	2.2		
ER/ERmgt	-	-	-		

Kobe MSY*



Kobe MGT*



Spawner Recruit (2006–2014–OSIO)

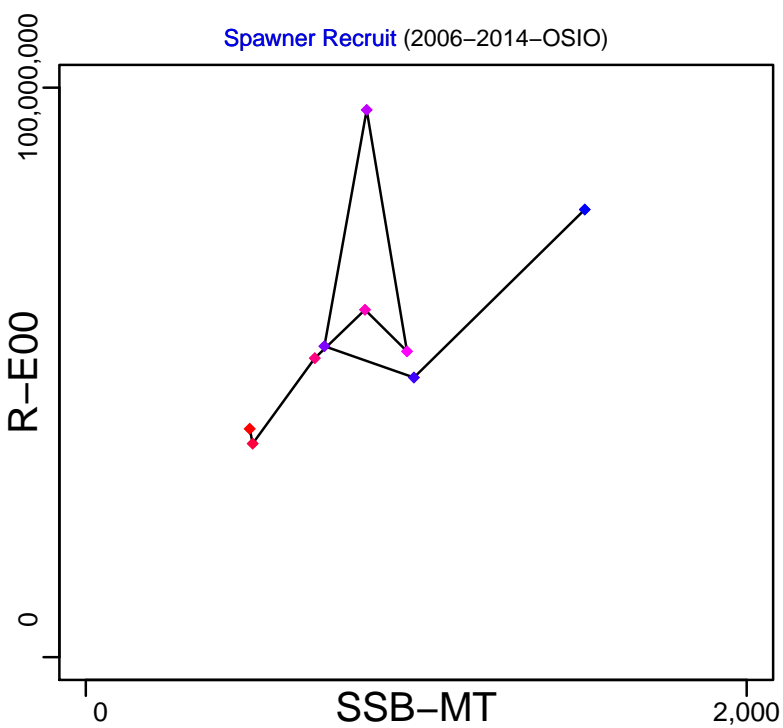

Production*



◆ Start Year ◆ End Year * No Data

Red mullet Western Ionian Sea [RMULLMEDGSA19]

TB*



SSB-MT (2006–2014–OSIO)

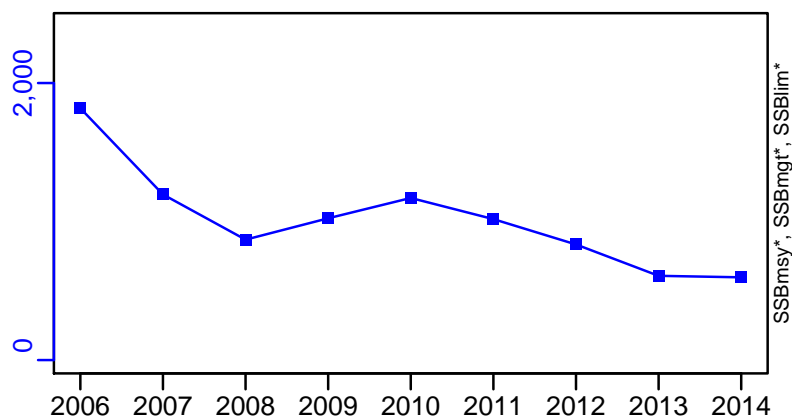

TN *



F-1/yr (2006–2014–OSIO)

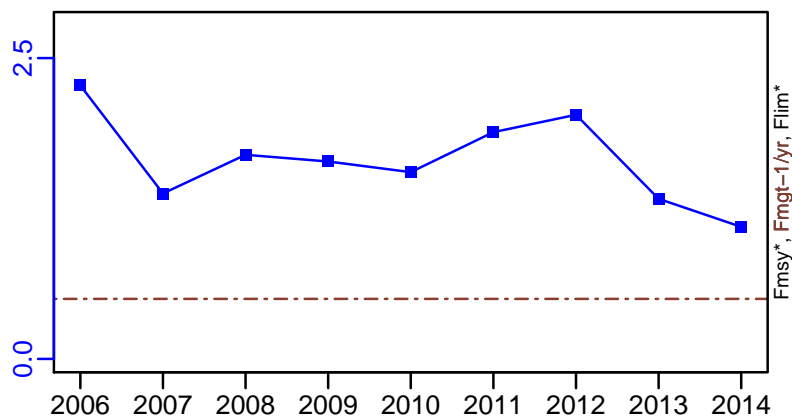

ER*



R-E00 (2006–2014–OSIO)

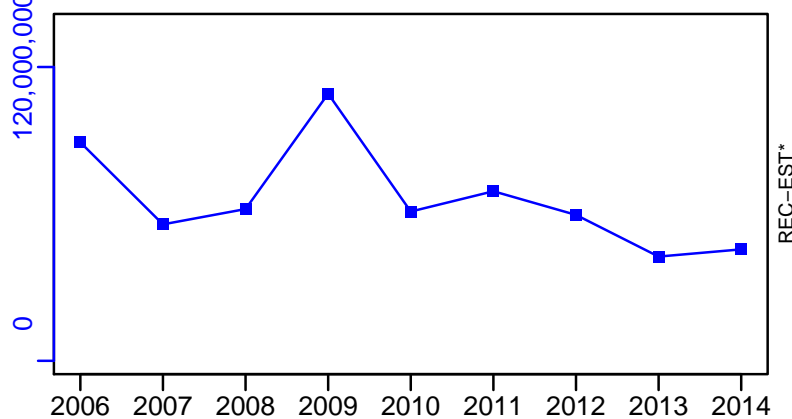

Red mullet Western Ionian Sea [RMULLMEDGSA19]

TC-MT, TL*, RecC* (2006–2014–OSIO)

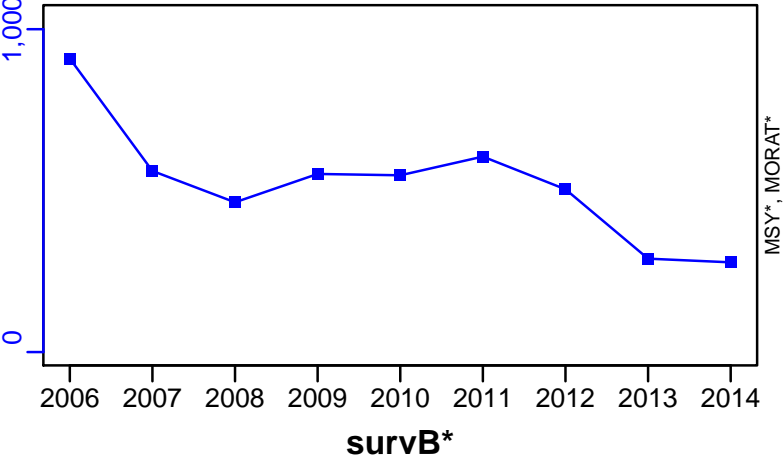

TAC*, Cpair*, Cadv*



CPUE*



EFFORT*



CdivMSY*



Red mullet Cyprus Island [RMULLMEDGSA25]

Metadata	
Scientific Name	Mullus barbatus
Current Assess ID	STECF-RMULLMEDGSA25-2005-2008-OSIO
Area	Cyprus Island
Management Authority	General Fisheries Council for the Mediterranean, DG MARE, and national states
Assessor	Scientific, Technical and Economic Committee for Fisheries
Asmts in RAM	2008

Reference Points			
Type	ID	Asmt Year	Value
TBmsy	-	-	-
SSBmsy	-	-	-
Fmsy	-	-	-
ERmsy	-	-	-
TBmgt	-	-	-
SSBmgt	-	-	-
Fmgt	Fmgt-1/yr	2008	0.22
ERmgt	-	-	-
TB0	-	-	-
SSB0	-	-	-
MSY	-	-	-
M	-	-	-
TBlim	-	-	-
SSBlim	-	-	-
Flim	-	-	-
ERlim	-	-	-

Time Series					
Type	ID	Asmt Year	Curr Value	Sex	Age
TB	-	-	-	-	-
SSB	SSB-MT	2008	58	-	-
TN	-	-	-	-	-
R	R-E00	2008	1,480,000	-	-
F	F-1/yr	2008	0.84	-	-
ER	-	-	-	-	-
TC	TC-MT	2008	33		
TL	-	-	-		
TB/TBmsy	-	-	-		
SSB/SSBmsy	-	-	-		
F/Fmsy	-	-	-		
ER/ERmsy	-	-	-		
TB/TBmgt	-	-	-		
SSB/SSBmgt	-	-	-		
F/Fmgt	F-1/yr/Fmgt-1/yr	2008	3.818		
ER/ERmgt	-	-	-		

Kobe MSY*

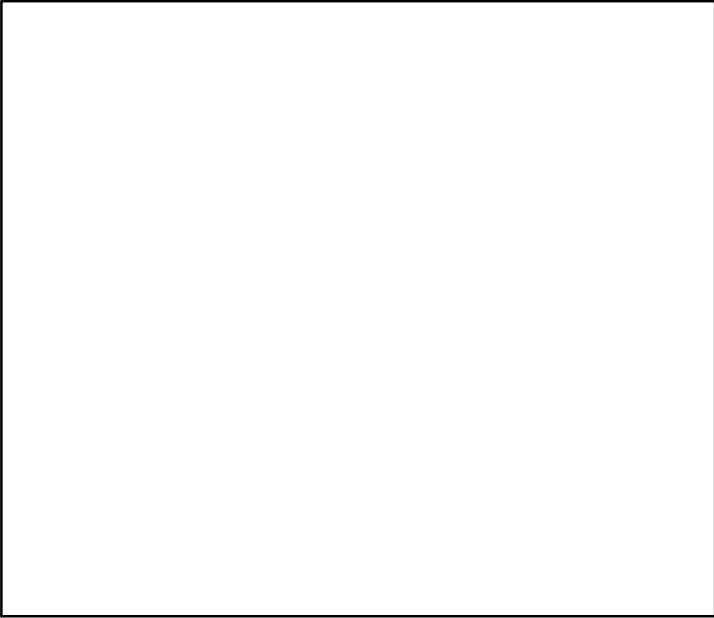

Kobe MGT*

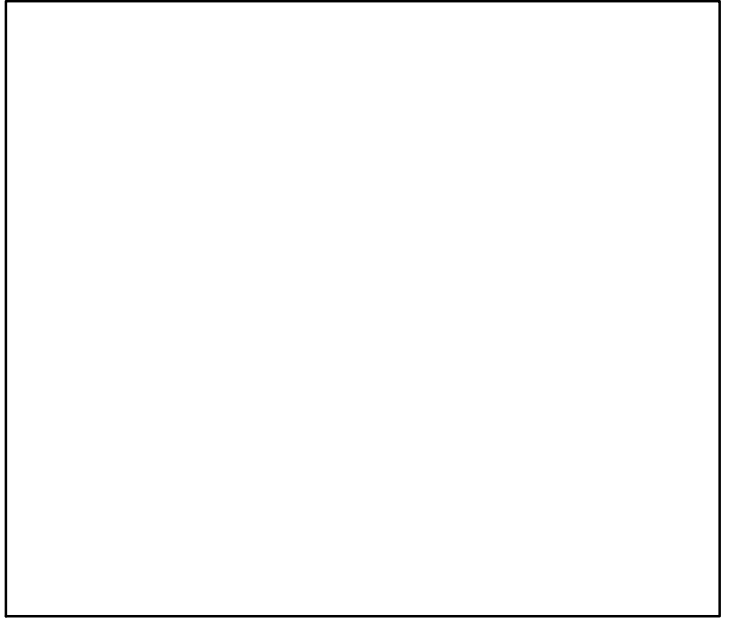

Spawner Recruit*

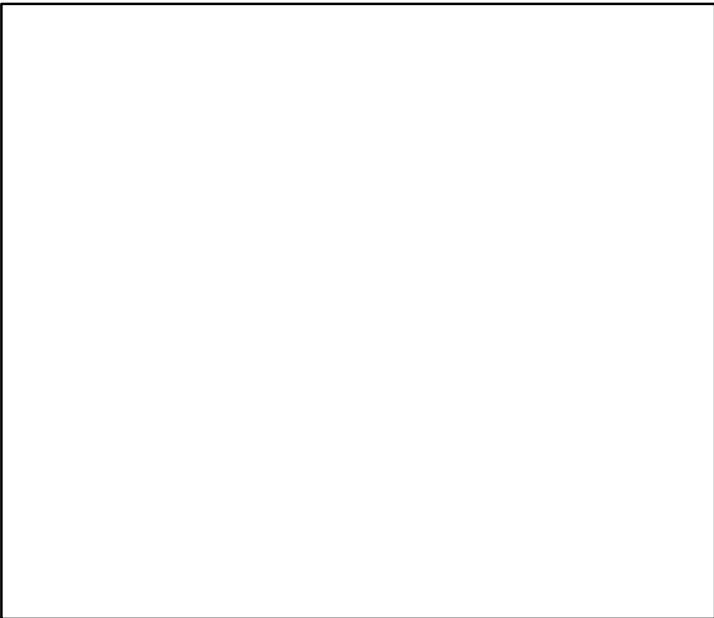

Production*

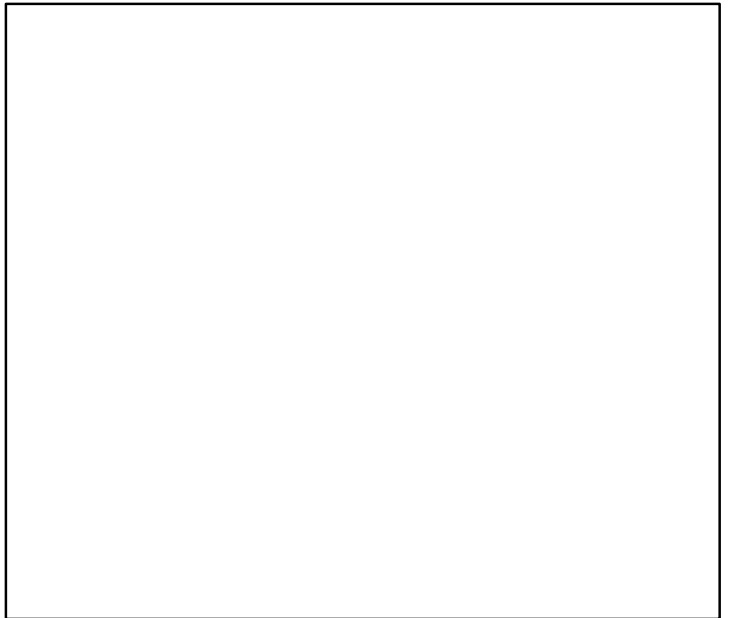

◆ Start Year ◆ End Year * No Data

Red mullet Cyprus Island [RMULLMEDGSA25]

TB*

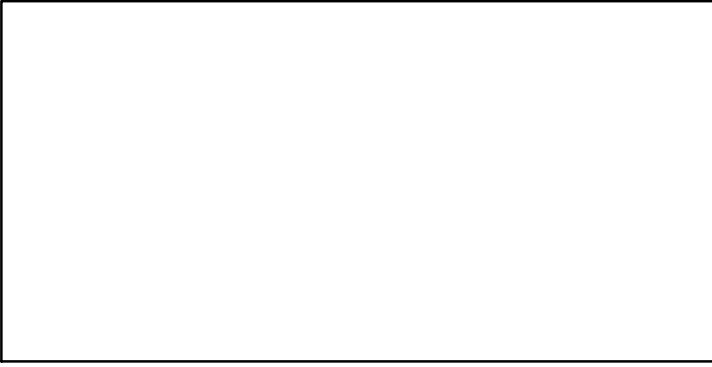

SSB-MT (2005–2008–OSIO)



TN *

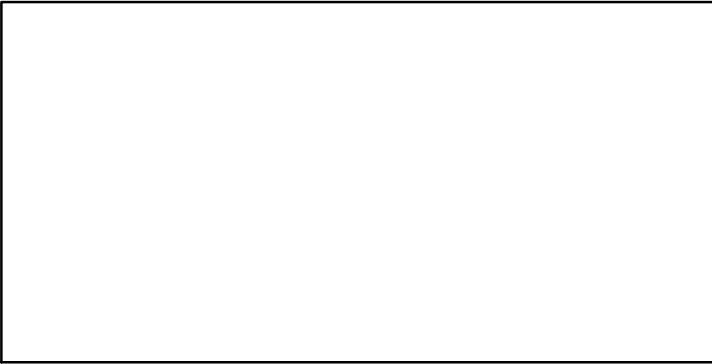

F-1/yr (2005–2008–OSIO)

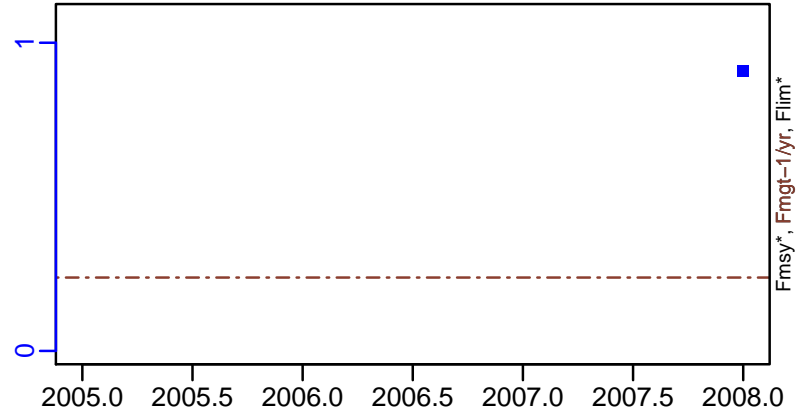

ER*

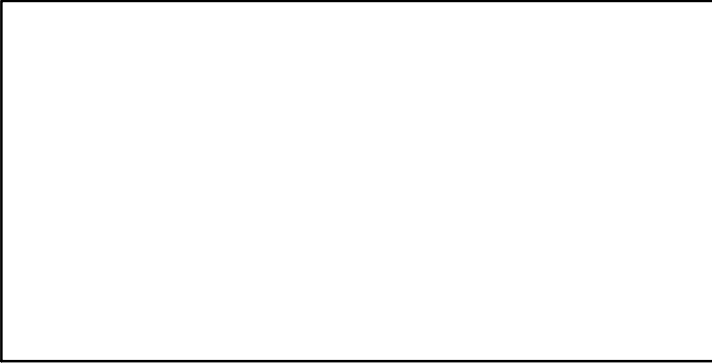

R-E00 (2005–2008–OSIO)



Red mullet Cyprus Island [RMULLMEDGSA25]

TC-MT, TL*, RecC* (2005-2008-OSIO)

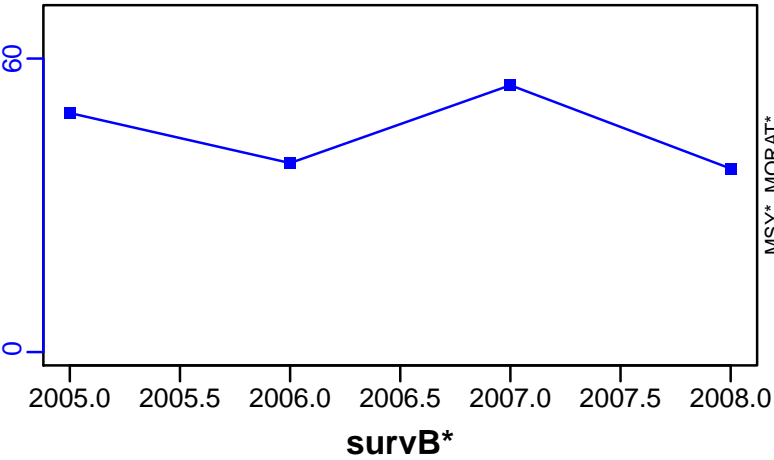

TAC*, Cpair*, Cadv*



CPUE*



EFFORT*



CdivMSY*

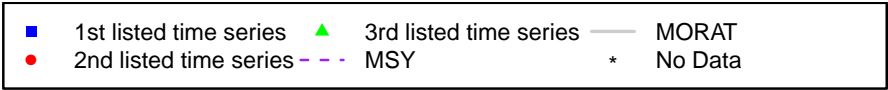

Red mullet Black Sea [RMULLMEDGSA29]

Metadata	
Scientific Name	Mullus barbatus
Current Assess ID	STECF-RMULLMEDGSA29-1990-2014-OSIO
Area	Black Sea
Management Authority	General Fisheries Council for the Mediterranean, DG MARE, and national states
Assessor	Scientific, Technical and Economic Committee for Fisheries
Asmts in RAM	2014

Reference Points			
Type	ID	Asmt Year	Value
TBmsy	-	-	-
SSBmsy	-	-	-
Fmsy	-	-	-
ERmsy	-	-	-
TBmgt	-	-	-
SSBmgt	-	-	-
Fmgt	Fmgt-1/yr	2014	0.64
ERmgt	-	-	-
TB0	-	-	-
SSB0	-	-	-
MSY	-	-	-
M	-	-	-
TBlim	-	-	-
SSBlim	-	-	-
Flim	-	-	-
ERlim	-	-	-

Time Series					
Type	ID	Asmt Year	Curr Value	Sex	Age
TB	-	-	-	-	-
SSB	SSB-MT	2014	2650	-	1+
TN	-	-	-	-	-
R	R-E00	2014	7.69×10^8	-	-
F	F-1/yr	2014	1.07	-	-
ER	-	-	-	-	-
TC	TC-MT	2014	3900		
TL	-	-	-		
TB/TBmsy	-	-	-		
SSB/SSBmsy	-	-	-		
F/Fmsy	-	-	-		
ER/ERmsy	-	-	-		
TB/TBmgt	-	-	-		
SSB/SSBmgt	-	-	-		
F/Fmgt	F-1/yr/Fmgt-1/yr	2014	1.672		
ER/ERmgt	-	-	-		

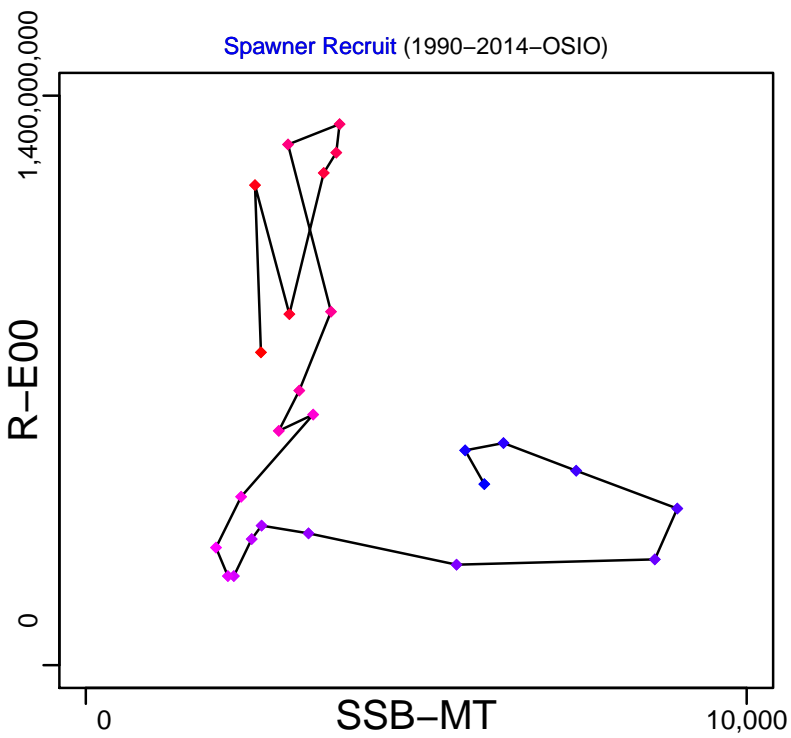
Kobe MGT***Production***

Red mullet Black Sea [RMULLMEDGSA29]

TB*



SSB-MT (1990–2014–OSIO)

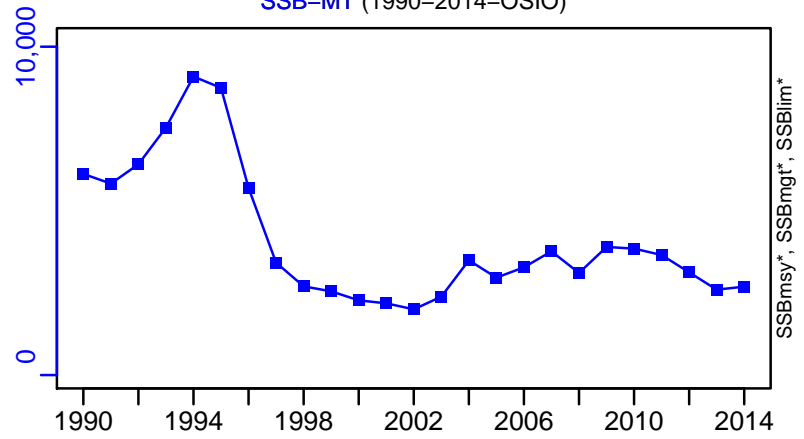

TN *



F-1/yr (1990–2014–OSIO)

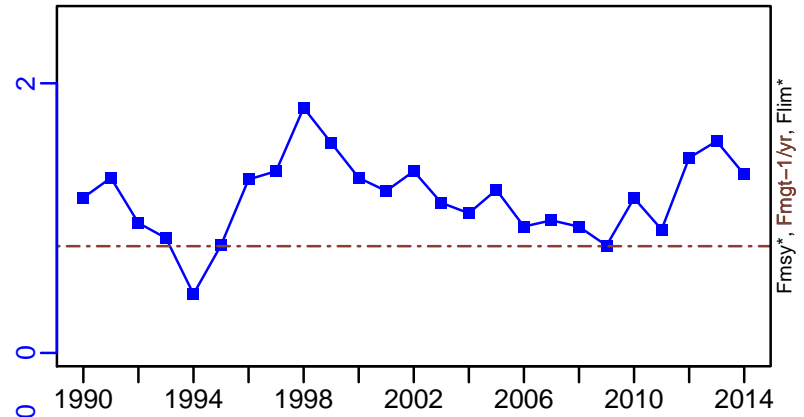

ER*

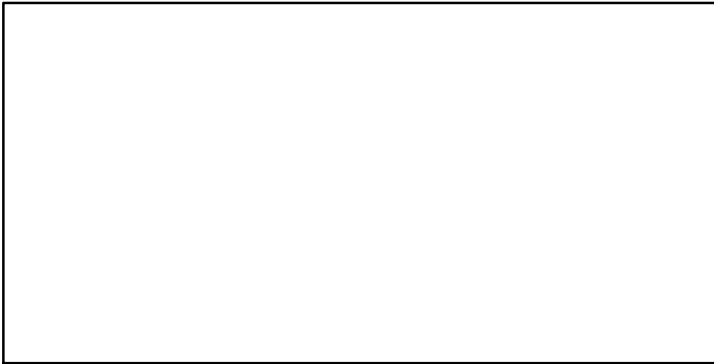

R-E00 (1990–2014–OSIO)

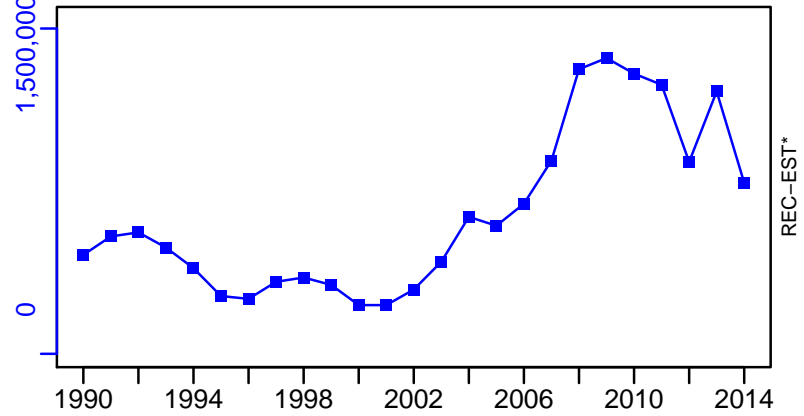

Red mullet Black Sea [RMULLMEDGSA29]

TC-MT, TL*, RecC* (1990-2014-OSIO)

TAC*, Cpair*, Cadv*

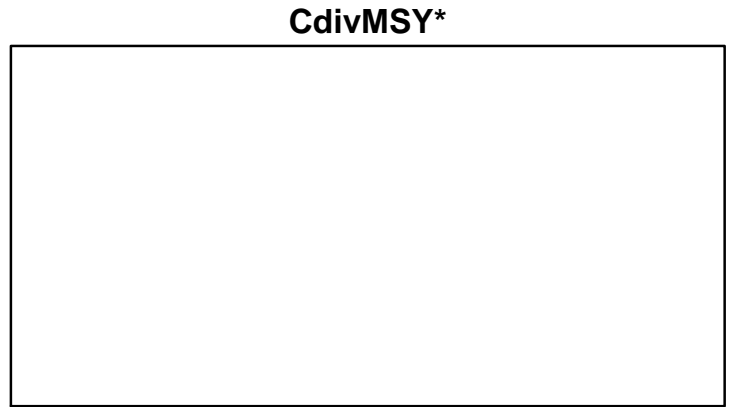
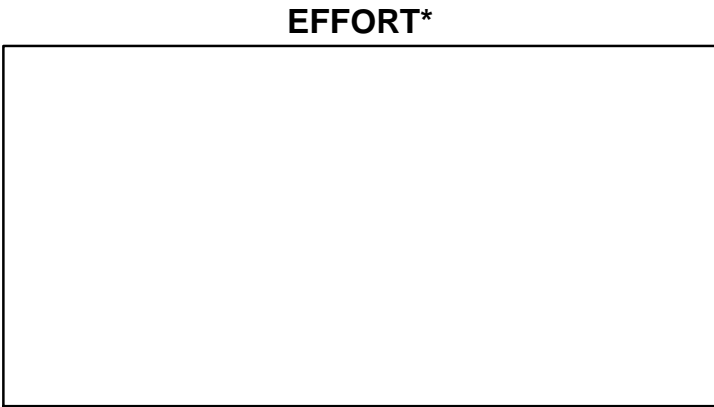
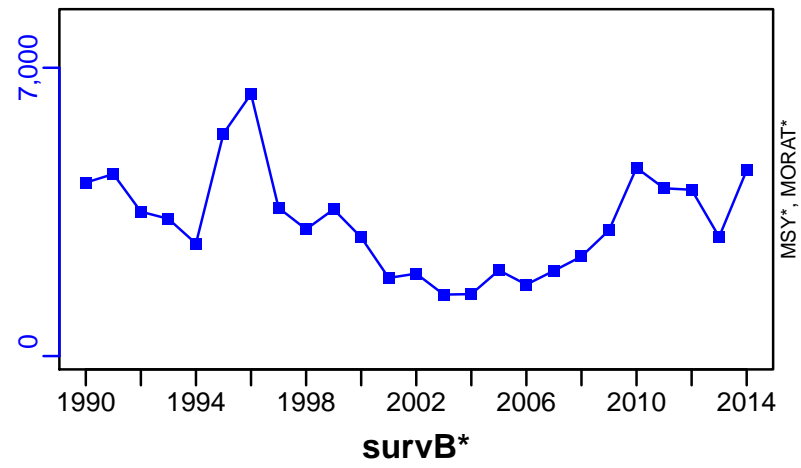

Red mullet Balearic Island [RMULLMEDGSA5]

Metadata	
Scientific Name	Mullus barbatus
Current Assess ID	STECF-RMULLMEDGSA5-2000-2012-OSIO
Area	Balearic Island
Management Authority	General Fisheries Council for the Mediterranean, DG MARE, and national states
Assessor	Scientific, Technical and Economic Committee for Fisheries
Asmts in RAM	2012

Reference Points			
Type	ID	Asmt Year	Value
TBmsy	-	-	-
SSBmsy	-	-	-
Fmsy	-	-	-
ERmsy	-	-	-
TBmgt	-	-	-
SSBmgt	-	-	-
Fmgt	Fmgt-1/yr	2012	0.14
ERmgt	-	-	-
TB0	-	-	-
SSB0	-	-	-
MSY	-	-	-
M	-	-	-
TBlim	-	-	-
SSBlim	-	-	-
Flim	-	-	-
ERlim	-	-	-

Time Series					
Type	ID	Asmt Year	Curr Value	Sex	Age
TB	-	-	-	-	-
SSB	SSB-MT	2012	29	-	1+
TN	-	-	-	-	-
R	R-E00	2012	1,050,000	-	-
F	F-1/yr	2012	1.07	-	-
ER	-	-	-	-	-
TC	TC-MT	2012	16		
TL	-	-	-		
TB/TBmsy	-	-	-		
SSB/SSBmsy	-	-	-		
F/Fmsy	-	-	-		
ER/ERmsy	-	-	-		
TB/TBmgt	-	-	-		
SSB/SSBmgt	-	-	-		
F/Fmgt	F-1/yr/Fmgt-1/yr	2012	7.643		
ER/ERmgt	-	-	-		

Red mullet Balearic Island [RMULLMEDGSA5]

Kobe MSY*



Kobe MGT*



Spawner Recruit (2000–2012–OSIO)

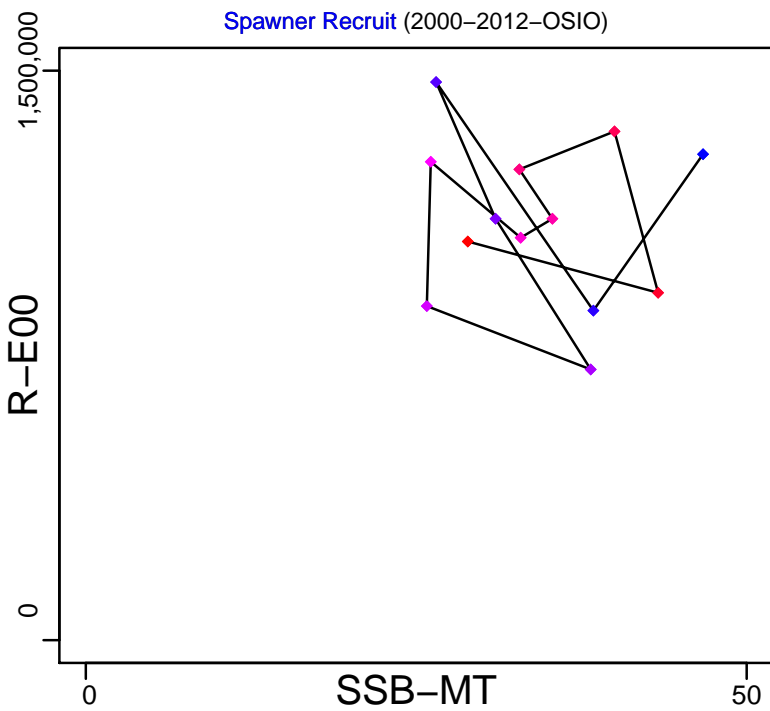

Production*



◆ Start Year ◆ End Year * No Data

Red mullet Balearic Island [RMULLMEDGSA5]

TB*



SSB-MT (2000–2012–OSIO)

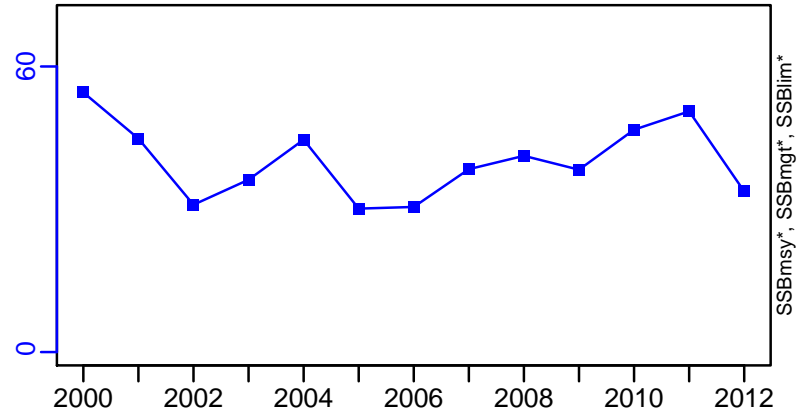

TN *



F-1/yr (2000–2012–OSIO)

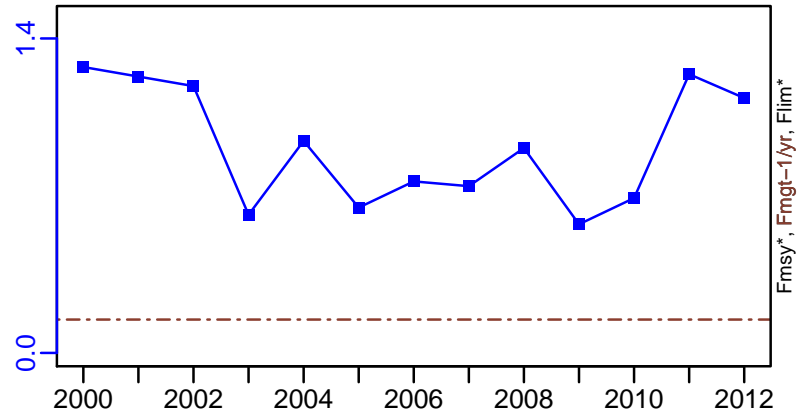

ER*



R-E00 (2000–2012–OSIO)

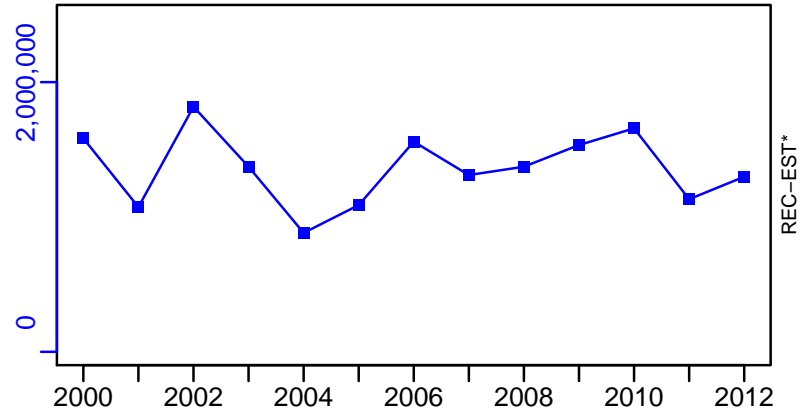

Red mullet Balearic Island [RMULLMEDGSA5]

TC-MT, TL*, RecC* (2000-2012-OSIO)

TAC*, Cpair*, Cadv*

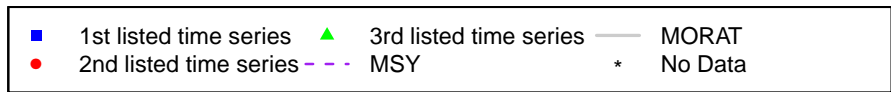
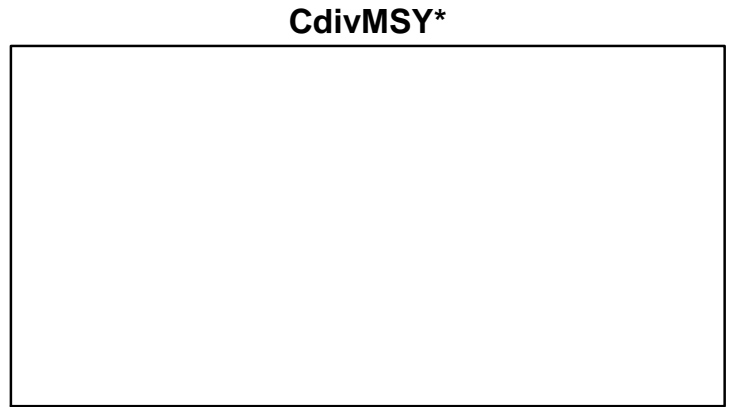
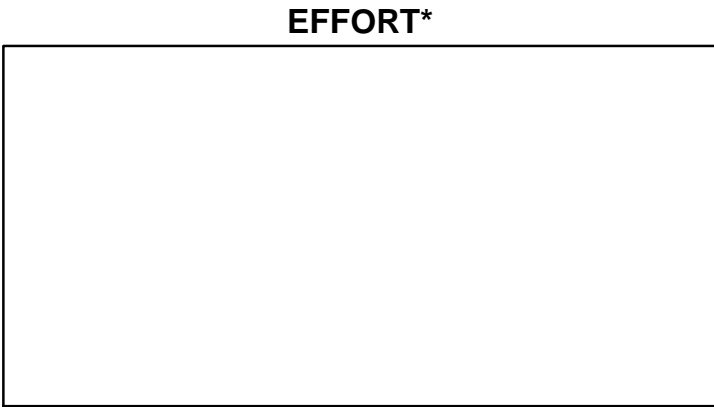
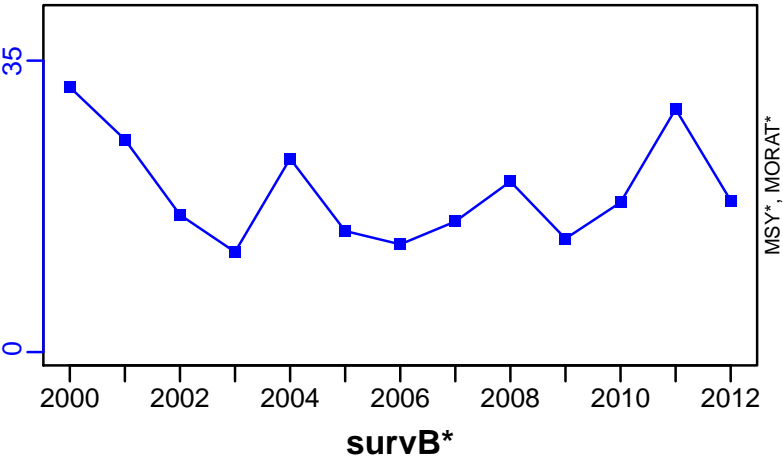

Red mullet Northern Spain [RMULLMEDGSA6]

Metadata	
Scientific Name	Mullus barbatus
Current Assess ID	STECF-RMULLMEDGSA6-2002-2013-OSIO
Area	Northern Spain
Management Authority	General Fisheries Council for the Mediterranean, DG MARE, and national states
Assessor	Scientific, Technical and Economic Committee for Fisheries
Asmts in RAM	2013

Reference Points			
Type	ID	Asmt Year	Value
TBmsy	-	-	-
SSBmsy	-	-	-
Fmsy	-	-	-
ERmsy	-	-	-
TBmgt	-	-	-
SSBmgt	-	-	-
Fmgt	Fmgt-1/yr	2013	0.57
ERmgt	-	-	-
TB0	-	-	-
SSB0	-	-	-
MSY	-	-	-
M	-	-	-
TBlim	-	-	-
SSBlim	-	-	-
Flim	-	-	-
ERlim	-	-	-

Time Series					
Type	ID	Asmt Year	Curr Value	Sex	Age
TB	-	-	-	-	-
SSB	SSB-MT	2013	2010	-	-
TN	-	-	-	-	-
R	R-E00	2013	86,300,000	-	-
F	F-1/yr	2013	1.58	-	-
ER	-	-	-	-	-
TC	TC-MT	2013	1250		
TL	-	-	-		
TB/TBmsy	-	-	-		
SSB/SSBmsy	-	-	-		
F/Fmsy	-	-	-		
ER/ERmsy	-	-	-		
TB/TBmgt	-	-	-		
SSB/SSBmgt	-	-	-		
F/Fmgt	F-1/yr/Fmgt-1/yr	2013	2.772		
ER/ERmgt	-	-	-		

Red mullet Northern Spain [RMULLMEDGSA6]

Kobe MSY*



Kobe MGT*



Spawner Recruit (2002–2013–OSIO)

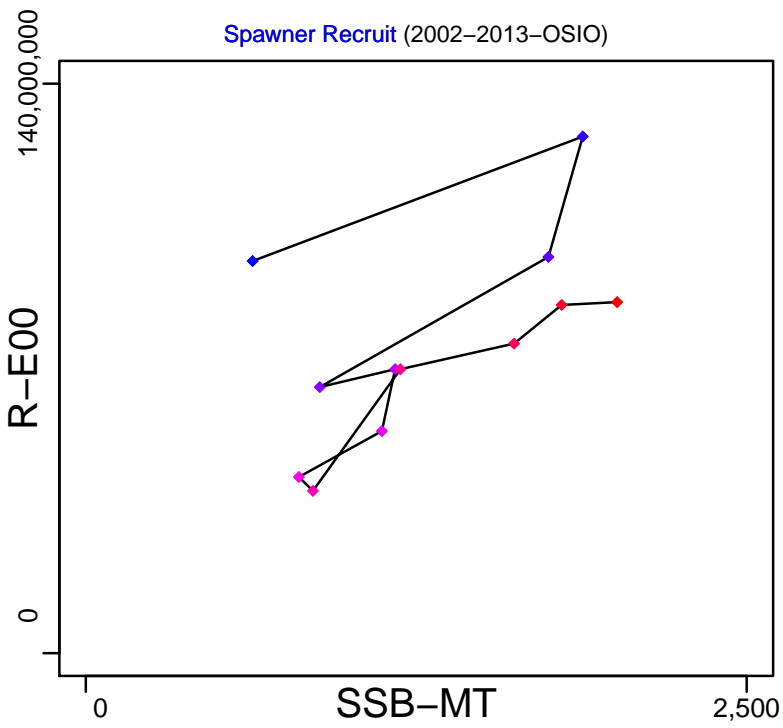

Production*

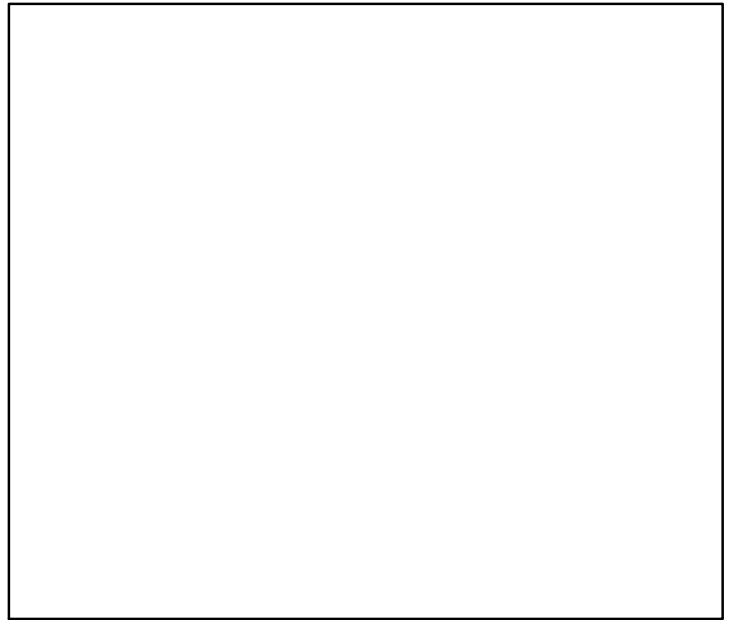

◆ Start Year ◆ End Year * No Data

Red mullet Northern Spain [RMULLMEDGSA6]

TB*



SSB-MT (2002–2013–OSIO)

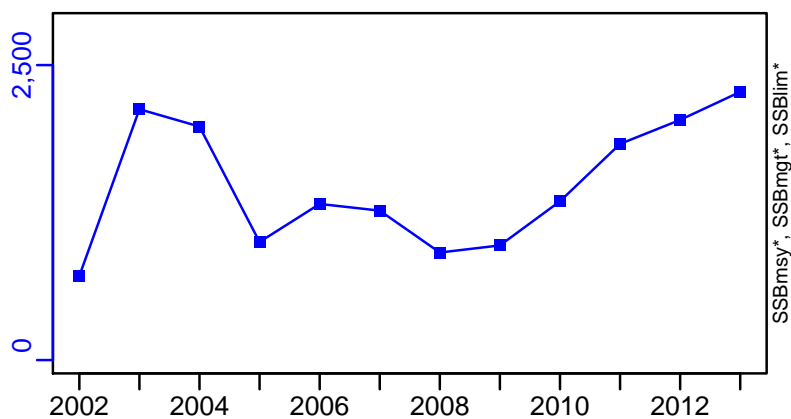

TN *



F-1/yr (2002–2013–OSIO)

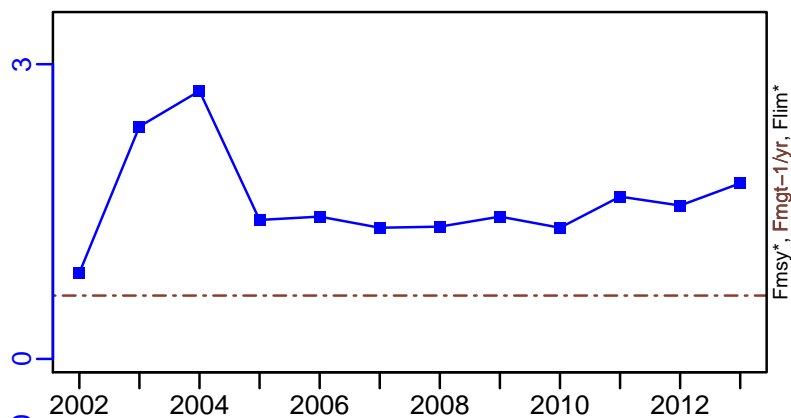

ER*

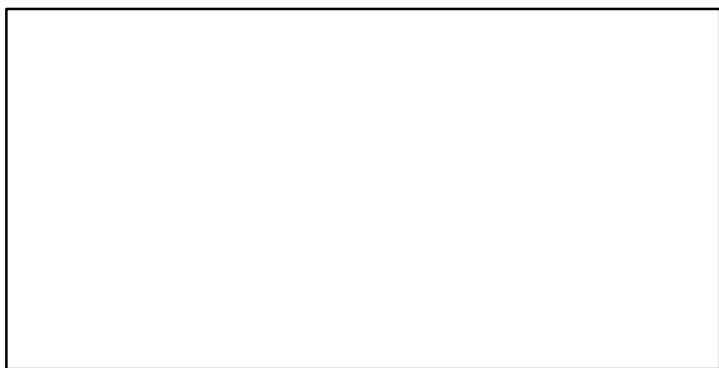

R-E00 (2002–2013–OSIO)

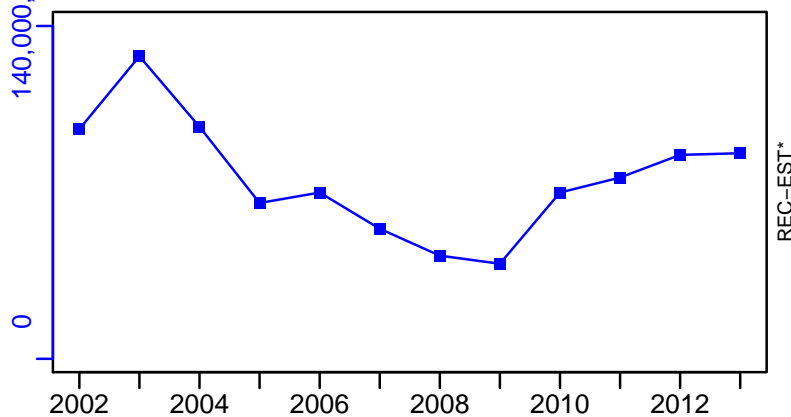

Red mullet Northern Spain [RMULLMEDGSA6]

TC-MT, TL*, RecC* (2002–2013–OSIO)

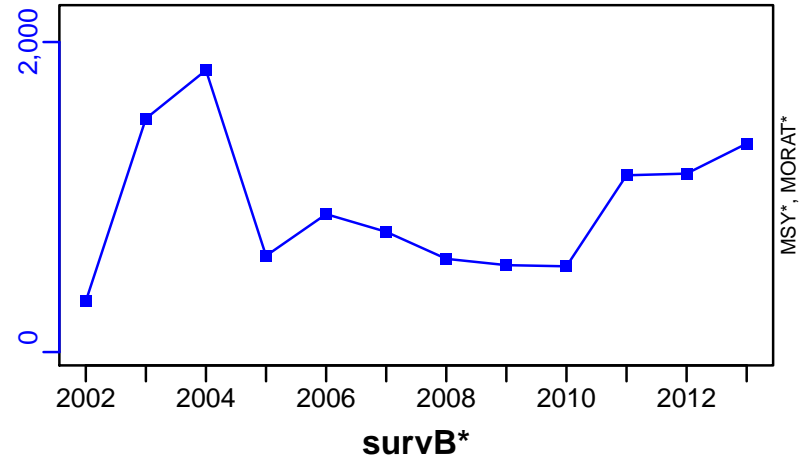

TAC*, Cpair*, Cadv*



CPUE*



EFFORT*



CdivMSY*

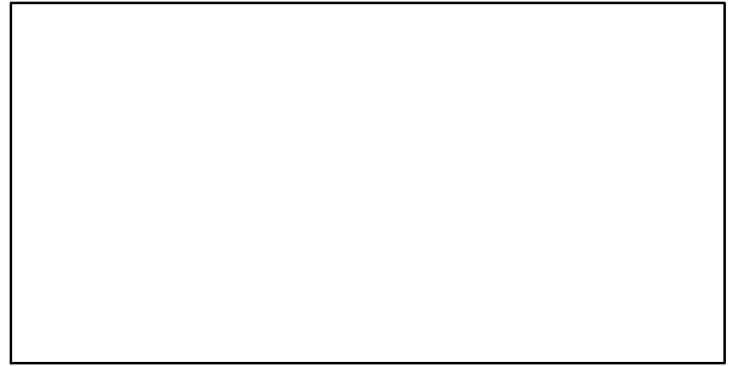

■ 1st listed time series ▲ 3rd listed time series — MORAT
● 2nd listed time series - - - MSY * No Data

Red mullet Gulf of Lions [RMULLMEDGSA7]

Metadata	
Scientific Name	Mullus barbatus
Current Assess ID	STECF-RMULLMEDGSA7-2004-2013-OSIO
Area	Gulf of Lions
Management Authority	General Fisheries Council for the Mediterranean, DG MARE, and national states
Assessor	Scientific, Technical and Economic Committee for Fisheries
Asmts in RAM	2013

Reference Points			
Type	ID	Asmt Year	Value
TBmsy	-	-	-
SSBmsy	-	-	-
Fmsy	-	-	-
ERmsy	-	-	-
TBmgt	-	-	-
SSBmgt	-	-	-
Fmgt	Fmgt-1/yr	2013	0.14
ERmgt	-	-	-
TB0	-	-	-
SSB0	-	-	-
MSY	-	-	-
M	-	-	-
TBlim	-	-	-
SSBlim	-	-	-
Flim	-	-	-
ERlim	-	-	-

Time Series					
Type	ID	Asmt Year	Curr Value	Sex	Age
TB	-	-	-	-	-
SSB	SSB-MT	2013	1240	-	-
TN	-	-	-	-	-
R	R-E00	2013	53,100,000	-	-
F	F-1/yr	2013	0.435	-	-
ER	-	-	-	-	-
TC	TC-MT	2013	297		
TL	-	-	-		
TB/TBmsy	-	-	-		
SSB/SSBmsy	-	-	-		
F/Fmsy	-	-	-		
ER/ERmsy	-	-	-		
TB/TBmgt	-	-	-		
SSB/SSBmgt	-	-	-		
F/Fmgt	F-1/yr/Fmgt-1/yr	2013	3.107		
ER/ERmgt	-	-	-		

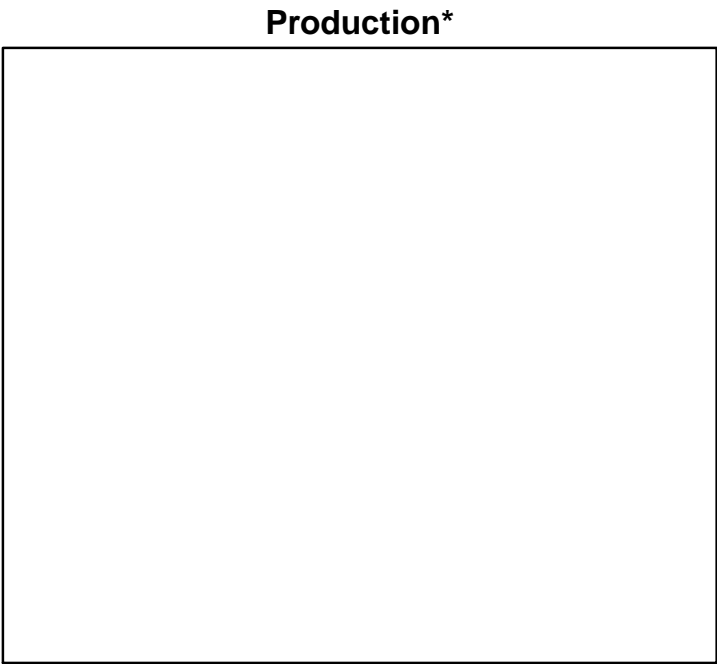
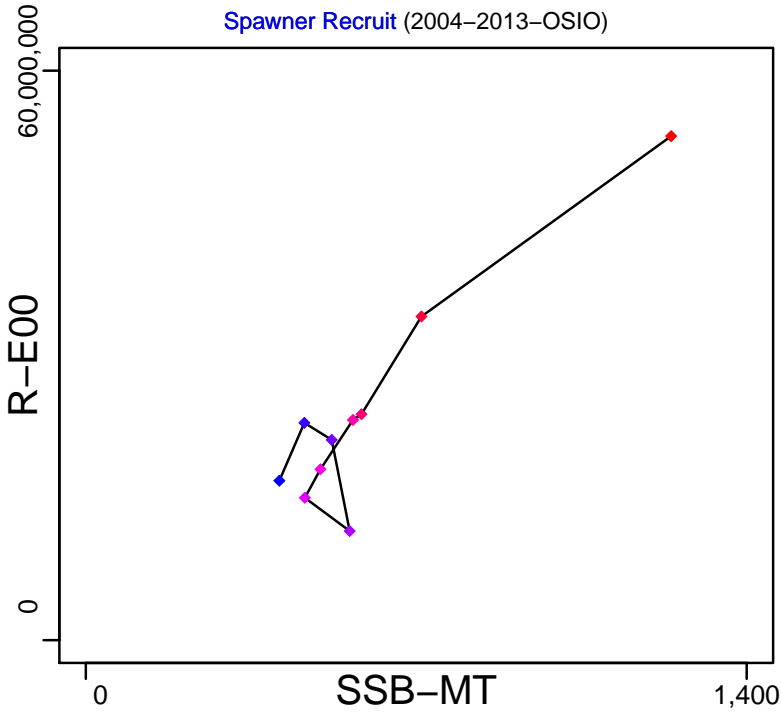

◆ Start Year ◆ End Year * No Data

Red mullet Gulf of Lions [RMULLMEDGSA7]

TB*



SSB-MT (2004–2013–OSIO)

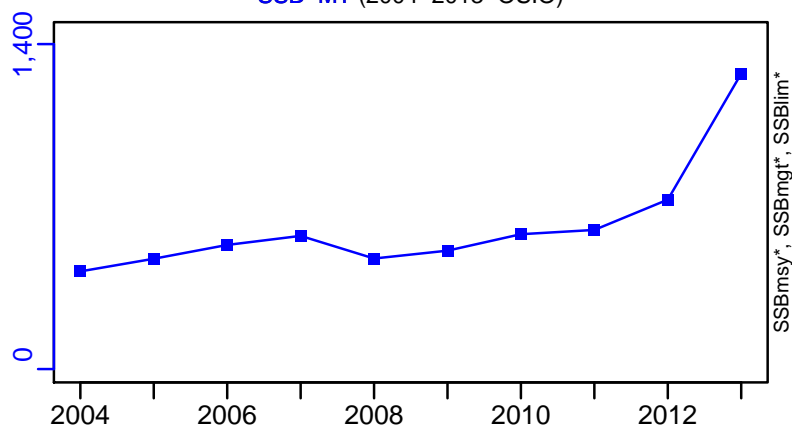

TN *



F-1/yr (2004–2013–OSIO)

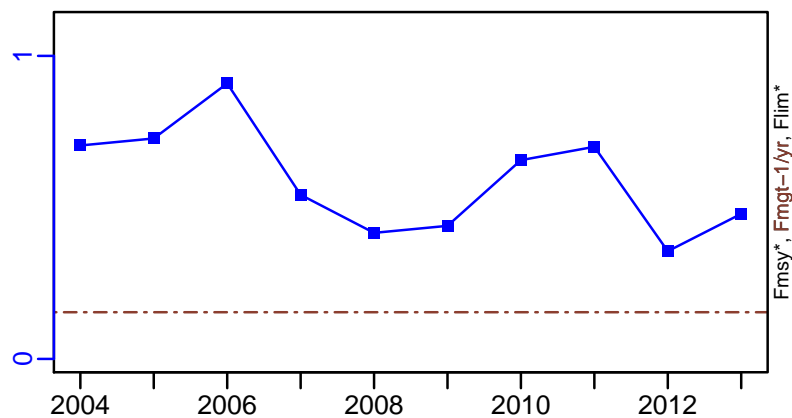

ER*



R-E00 (2004–2013–OSIO)

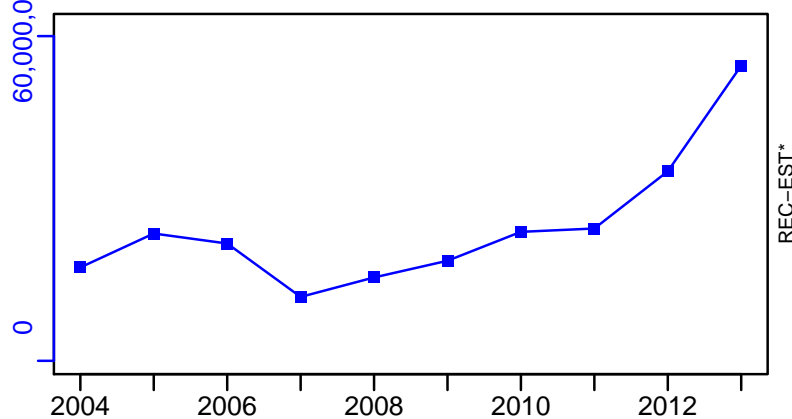

Red mullet Gulf of Lions [RMULLMEDGSA7]

TC-MT, TL*, RecC* (2004–2013–OSIO)

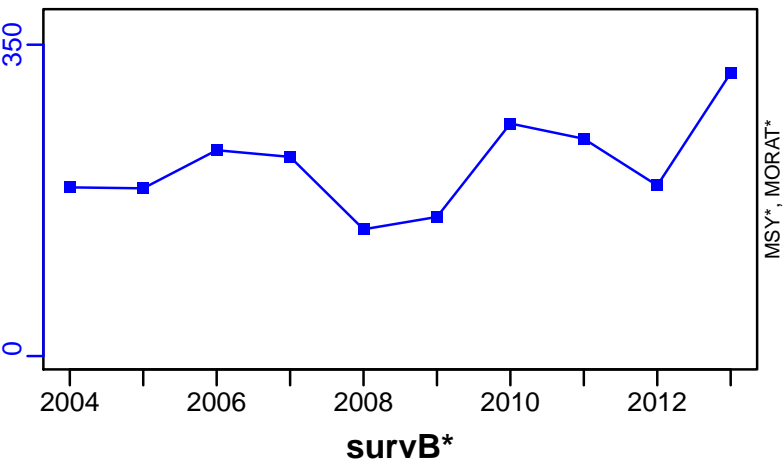

TAC*, Cpair*, Cadv*

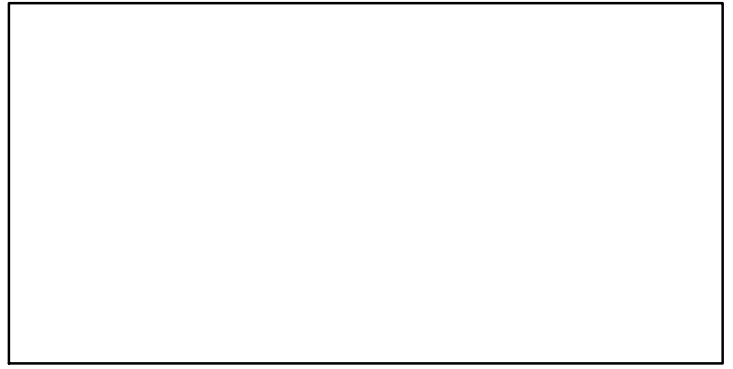

CPUE*

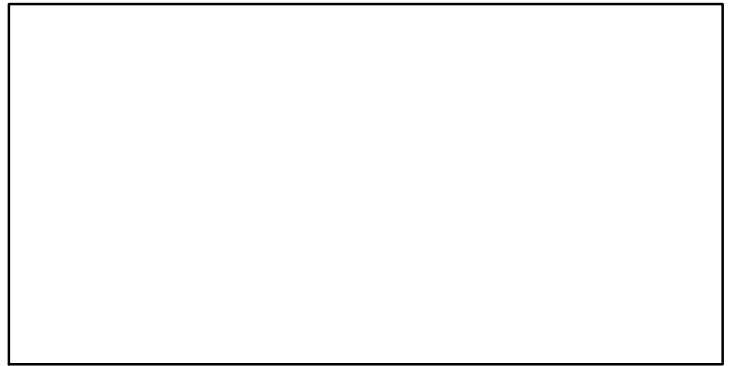

EFFORT*



CdivMSY*

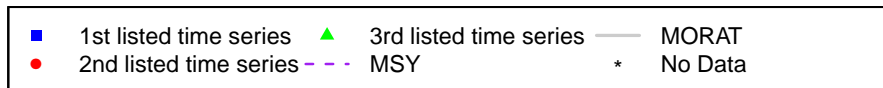

Red mullet Ligurian and North Tyrrhenian Sea [RMULLMEDGSA9]

Metadata	
Scientific Name	Mullus barbatus
Current Assess ID	STECF-RMULLMEDGSA9-2006-2013-OSIO
Area	Ligurian and North Tyrrhenian Sea
Management Authority	General Fisheries Council for the Mediterranean, DG MARE, and national states
Assessor	Scientific, Technical and Economic Committee for Fisheries
Asmts in RAM	2013

Reference Points			
Type	ID	Asmt Year	Value
TBmsy	-	-	-
SSBmsy	-	-	-
Fmsy	-	-	-
ERmsy	-	-	-
TBmgt	-	-	-
SSBmgt	-	-	-
Fmgt	Fmgt-1/yr	2013	0.596
ERmgt	-	-	-
TB0	-	-	-
SSB0	-	-	-
MSY	-	-	-
M	-	-	-
TBlim	-	-	-
SSBlim	-	-	-
Flim	-	-	-
ERlim	-	-	-

Time Series					
Type	ID	Asmt Year	Curr Value	Sex	Age
TB	-	-	-	-	-
SSB	SSB-MT	2013	1960	-	1+
TN	-	-	-	-	-
R	R-E00	2013	1.63×10^8	-	-
F	F-1/yr	2013	0.696	-	-
ER	-	-	-	-	-
TC	TC-MT	2013	736		
TL	-	-	-		
TB/TBmsy	-	-	-		
SSB/SSBmsy	-	-	-		
F/Fmsy	-	-	-		
ER/ERmsy	-	-	-		
TB/TBmgt	-	-	-		
SSB/SSBmgt	-	-	-		
F/Fmgt	F-1/yr/Fmgt-1/yr	2013	1.168		
ER/ERmgt	-	-	-		

Kobe MSY*



Kobe MGT*



Spawner Recruit (2006–2013–OSIO)

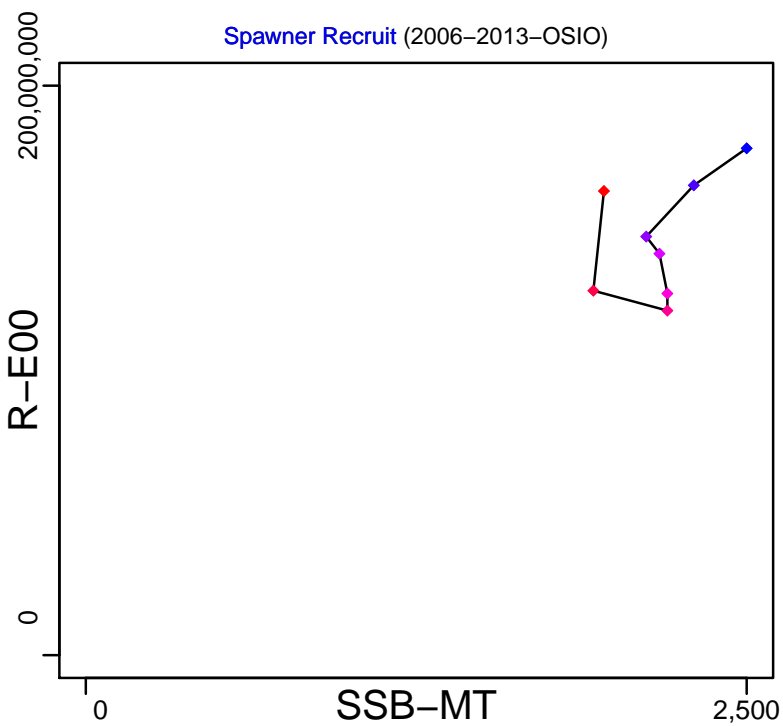

Production*



◆ Start Year ◆ End Year * No Data

Red mullet Ligurian and North Tyrrhenian Sea [RMULLMEDGSA9]

TB*

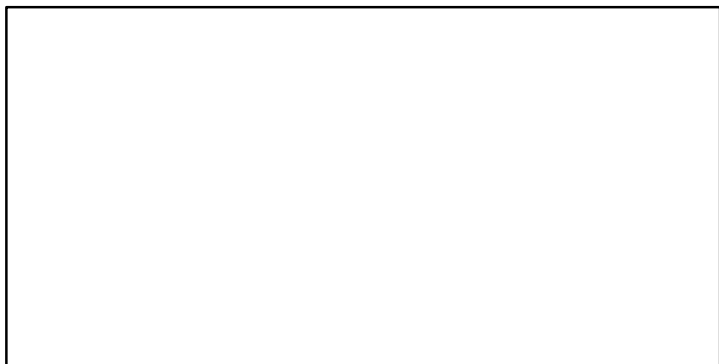

SSB-MT (2006–2013–OSIO)

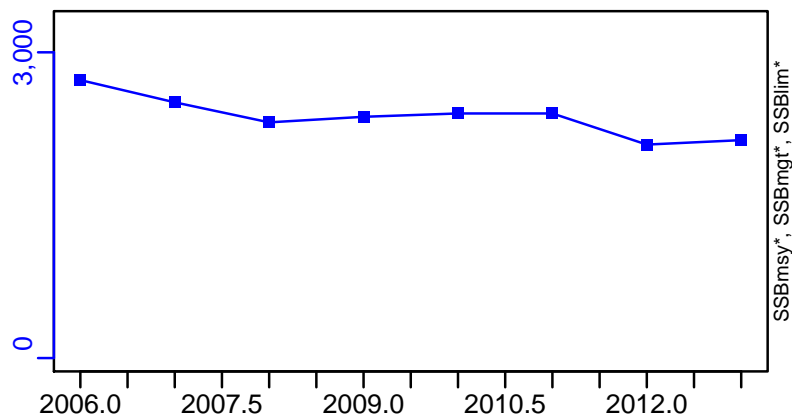

TN *



F-1/yr (2006–2013–OSIO)

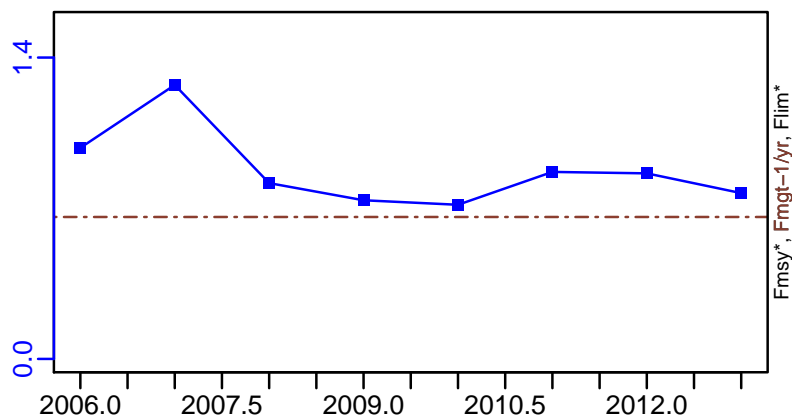

ER*

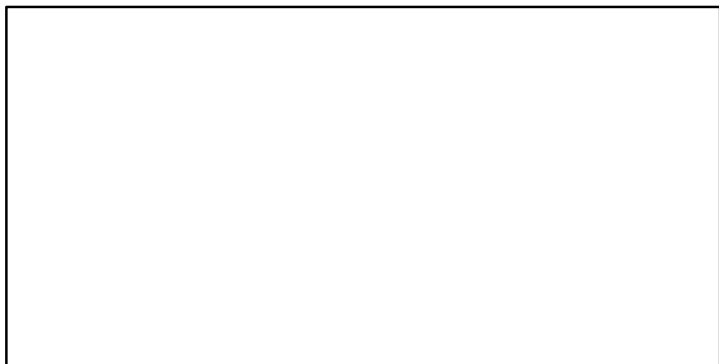

R-E00 (2006–2013–OSIO)

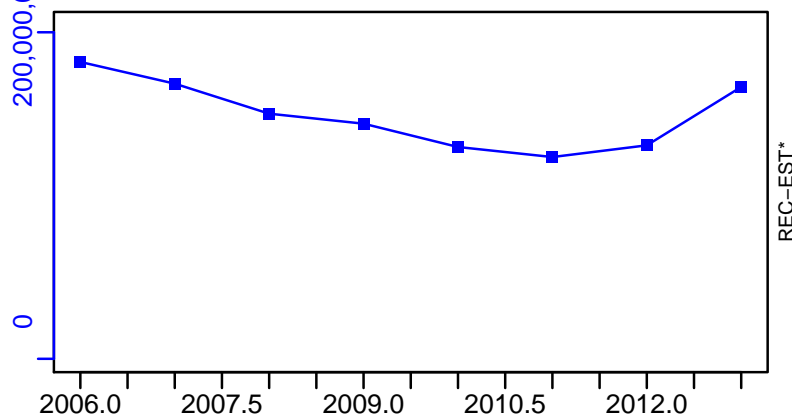

Red mullet Ligurian and North Tyrrhenian Sea [RMULLMEDGSA9]

TC-MT, TL*, RecC* (2006–2013–OSIO)

TAC*, Cpair*, Cadv*

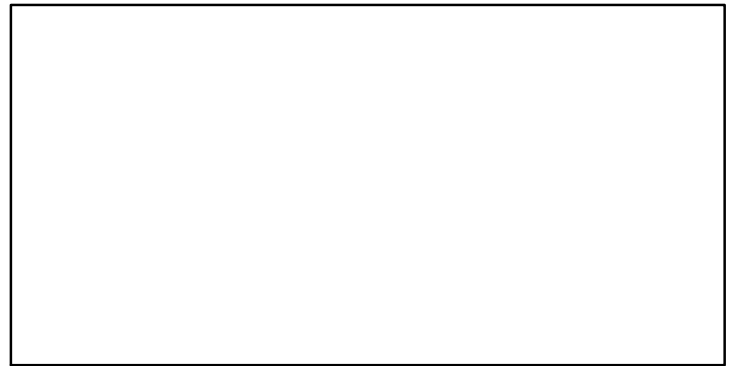
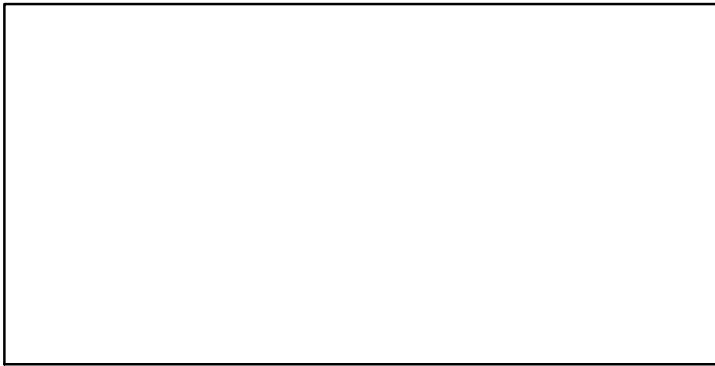
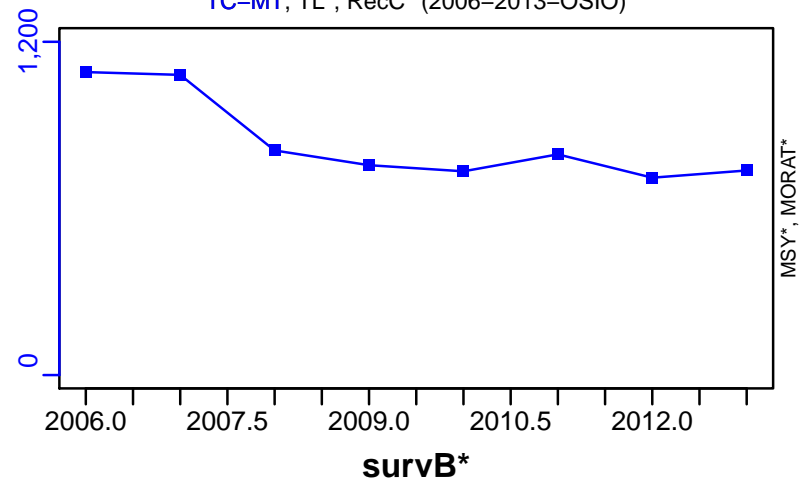

Deep water rose shrimp Northern Alboran Sea [RSHRMPMEDGSA1]

Metadata	
Scientific Name	Parapenaeus longirostris
Current Assess ID	STECF-RSHRMPMEDGSA1-2003-2015-OSIO
Area	Northern Alboran Sea
Management Authority	General Fisheries Council for the Mediterranean, DG MARE, and national states
Assessor	Scientific, Technical and Economic Committee for Fisheries
Asmts in RAM	2012, 2015

Reference Points			
Type	ID	Asmt Year	Value
TBmsy	-	-	-
SSBmsy	-	-	-
Fmsy	-	-	-
ERmsy	-	-	-
TBmgt	-	-	-
SSBmgt	-	-	-
Fmgt	Fmgt-1/yr	2015	0.87
ERmgt	-	-	-
TB0	-	-	-
SSB0	-	-	-
MSY	-	-	-
M	-	-	-
TBlim	-	-	-
SSBlim	-	-	-
Flim	-	-	-
ERlim	-	-	-

Time Series					
Type	ID	Asmt Year	Curr Value	Sex	Age
TB	TB-MT	2015	701	-	-
SSB	SSB-MT	2015	127	-	-
TN	-	-	-	-	-
R	R-E00	2015	2.9×10^8	-	-
F	F-1/yr	2015	0.78	-	-
ER	ER-calc-ratio	2015	0.163	-	-
TC	TC-MT	2015	114		
TL	TL-MT	2015	114		
TB/TBmsy	-	-	-		
SSB/SSBmsy	-	-	-		
F/Fmsy	-	-	-		
ER/ERmsy	-	-	-		
TB/TBmgt	-	-	-		
SSB/SSBmgt	-	-	-		
F/Fmgt	F-1/yr/Fmgt-1/yr	2015	0.897		
ER/ERmgt	-	-	-		

Kobe MSY*

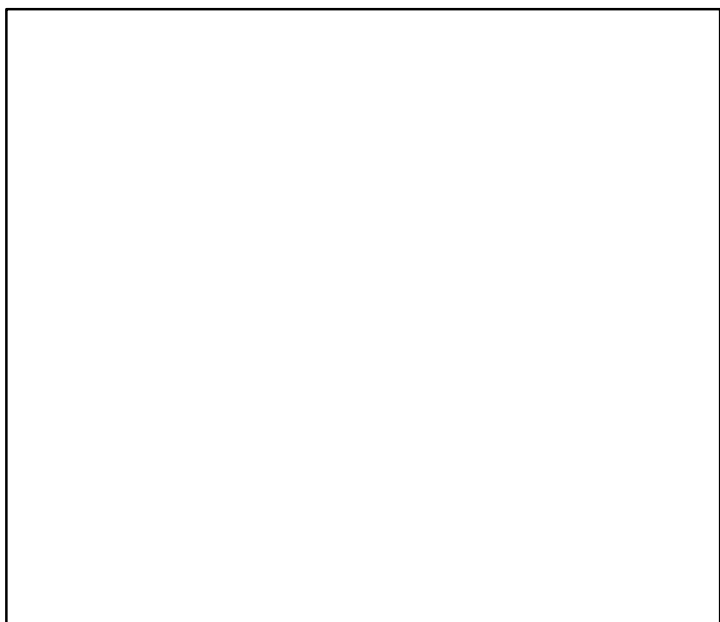

Kobe MGT*

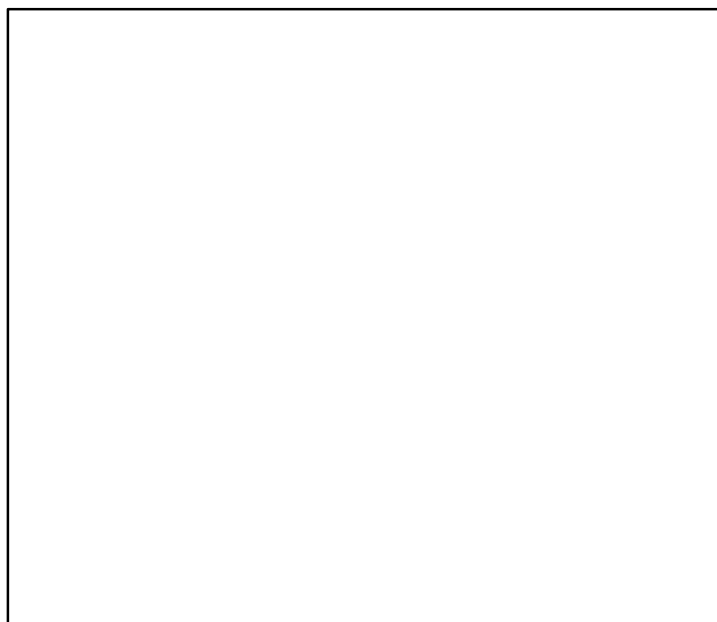

Spawner Recruit (2003–2015–OSIO)

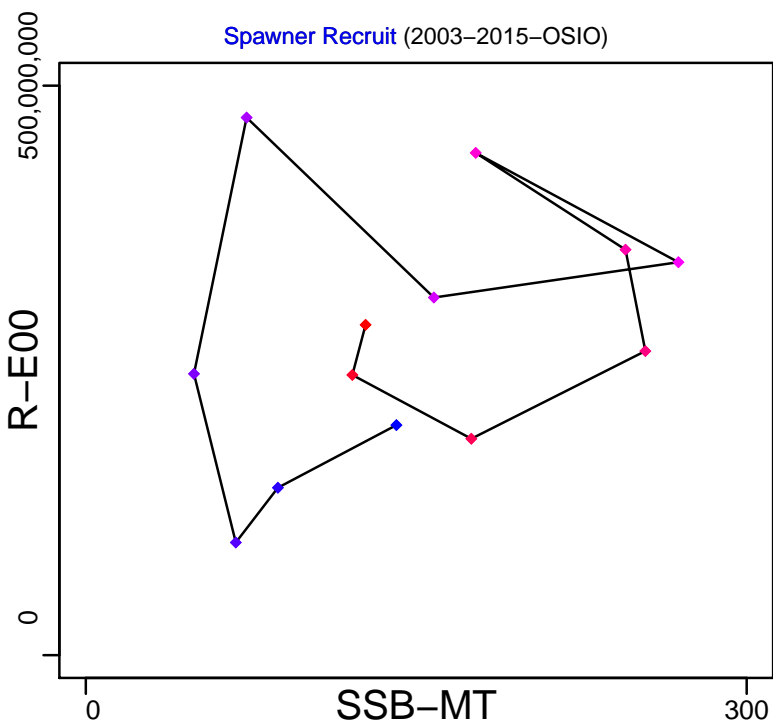

Production (2003–2015–OSIO)

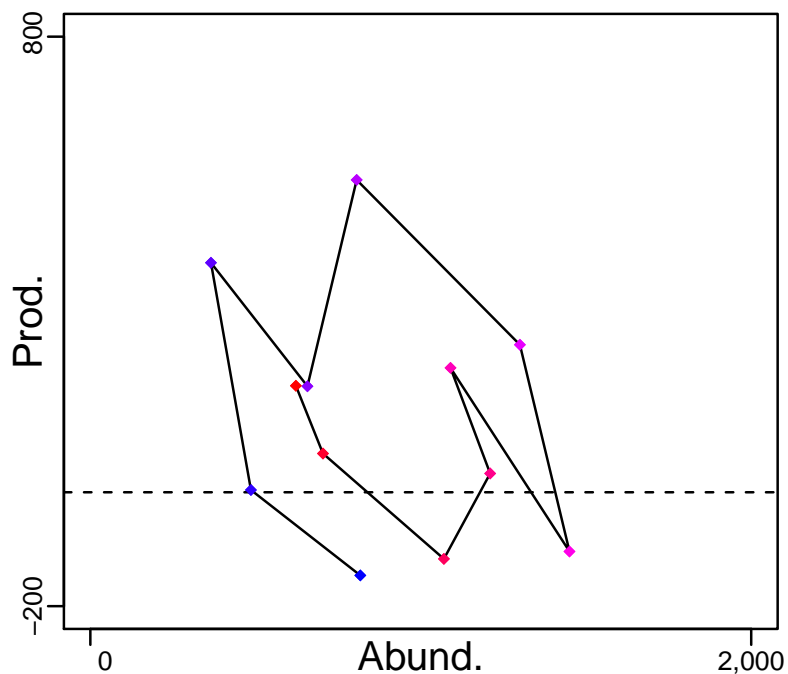

◆ Start Year ◆ End Year * No Data

Deep water rose shrimp Northern Alboran Sea [RSHRMPMEDGSA1]

TB-MT (2003–2015–OSIO)

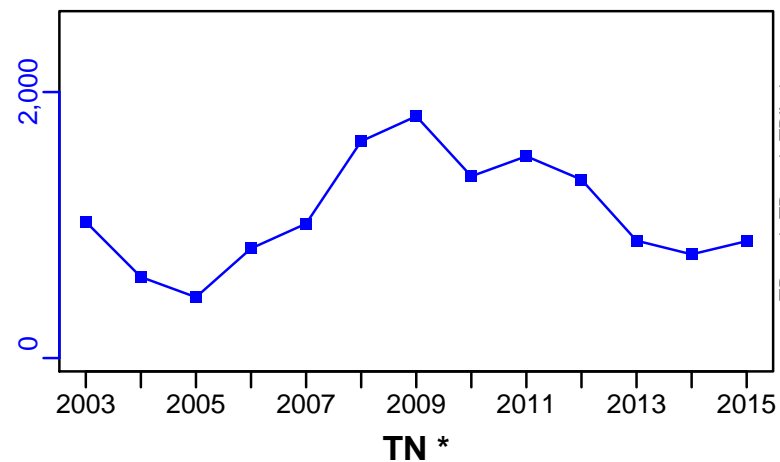

SSB-MT (2003–2015–OSIO)

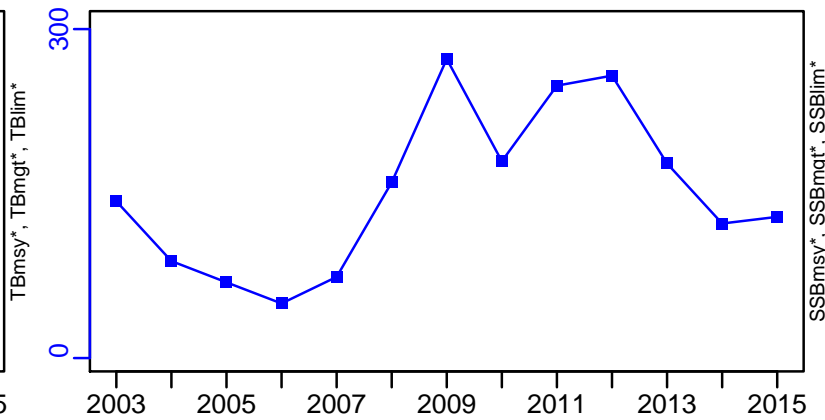

F-1/yr (2003–2015–OSIO)

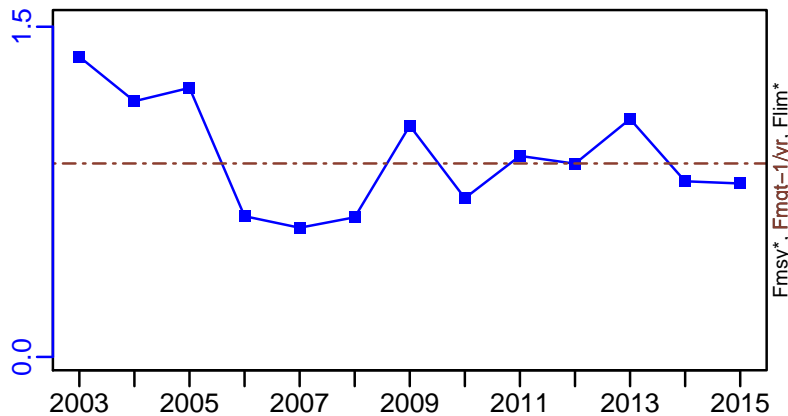

ER-calc-ratio (2003–2015–OSIO)

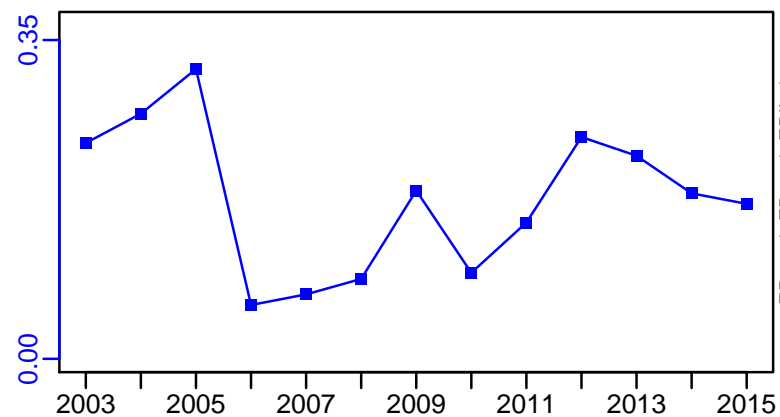

R-E00 (2003–2015–OSIO)

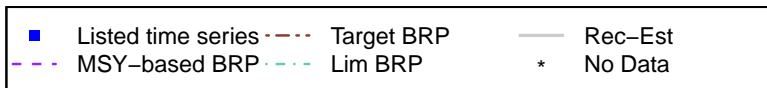
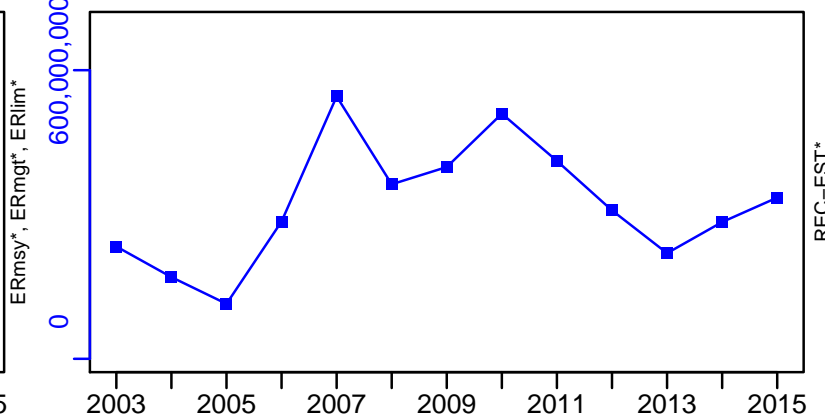

Deep water rose shrimp Northern Alboran Sea [RSHRMPMEDGSA1]

TC-MT, TL-MT, RecC* (2003-2015-OSIO)

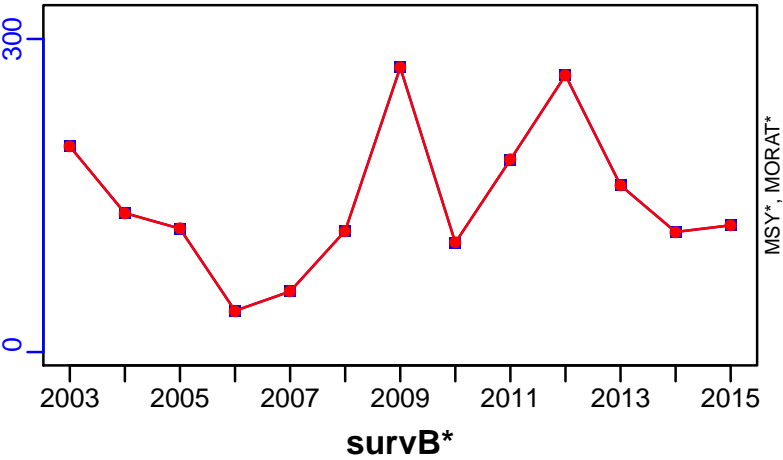

TAC*, Cpair*, Cadv*



CPUE*



EFFORT*



CdivMSY*



Deep water rose shrimp Geographical Sub-Areas 12-16 [RSHRMPMEDGSA12-16]

Metadata	
Scientific Name	Parapenaeus longirostris
Current Assess ID	STECF-RSHRMPMEDGSA12-16-2007-2009-OSIO
Area	Geographical Sub-Areas 12-16
Management Authority	General Fisheries Council for the Mediterranean, DG MARE, and national states
Assessor	Scientific, Technical and Economic Committee for Fisheries
Asmts in RAM	2011, 2009

Reference Points			
Type	ID	Asmt Year	Value
TBmsy	-	-	-
SSBmsy	-	-	-
Fmsy	Fmsy-extr-1/yr	2011	1.21
ERmsy	-	-	-
TBmgt	-	-	-
SSBmgt	-	-	-
Fmgt	Fmgt-1/yr	2009	0.9
ERmgt	-	-	-
TB0	-	-	-
SSB0	-	-	-
MSY	-	-	-
M	M-1/yr	2011	1.05
TBlim	-	-	-
SSBlim	-	-	-
Flim	-	-	-
ERlim	-	-	-

Time Series					
Type	ID	Asmt Year	Curr Value	Sex	Age
TB	-	-	-	-	-
SSB	SSB-MT	2009	4630	Both	-
TN	-	-	-	-	-
R	R-E00	2009	2.98×10^9	-	-
F	F-1/yr	2011	1.65	-	-
ER	-	-	-	-	-
TC	TC-MT	2009	8810		
TL	-	-	-		
TB/TBmsy	-	-	-		
SSB/SSBmsy	-	-	-		
F/Fmsy	FdivFmsy-dimensionless	2011	1.4		
ER/ERmsy	-	-	-		
TB/TBmgt	-	-	-		
SSB/SSBmgt	-	-	-		
F/Fmgt	F-1/yr/Fmgt-1/yr	2009	1.533		
ER/ERmgt	-	-	-		

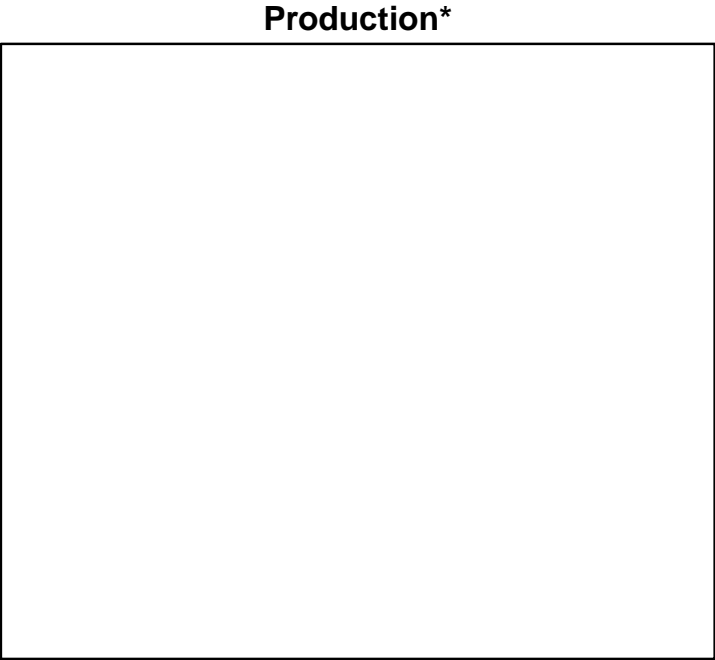
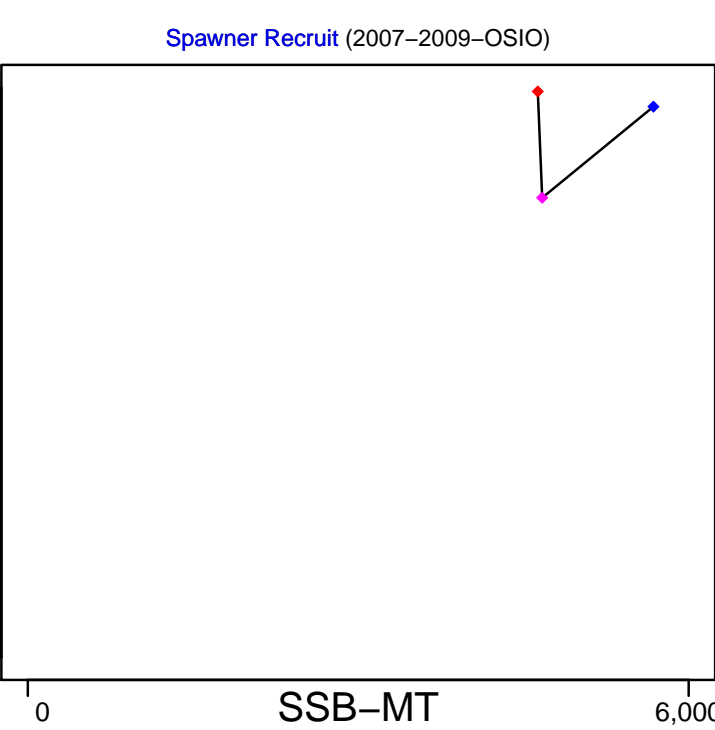
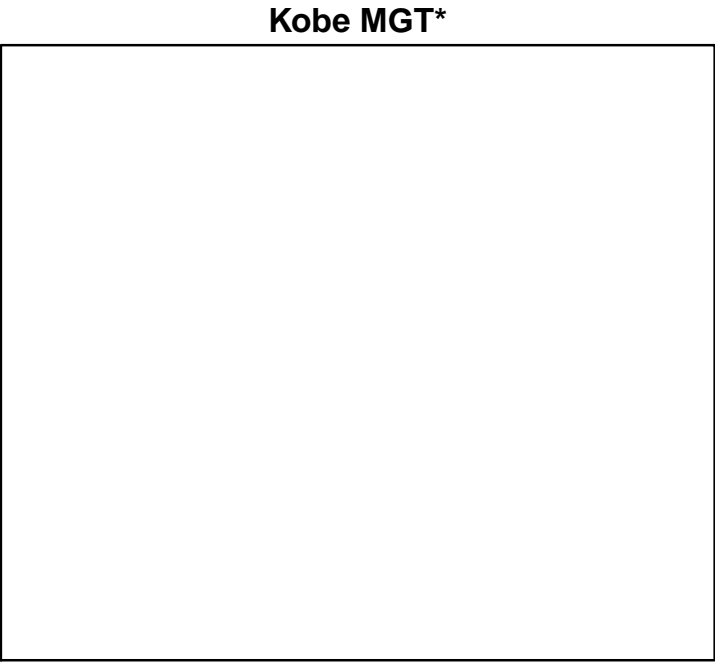

◆ Start Year ◆ End Year * No Data

Deep water rose shrimp Geographical Sub-Areas 12-16 [RSHRMPMEDGSA12-16]

TB*

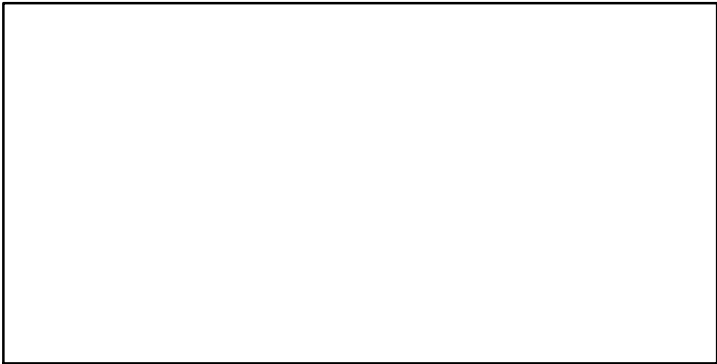

SSB-MT (2007-2009-OSIO)

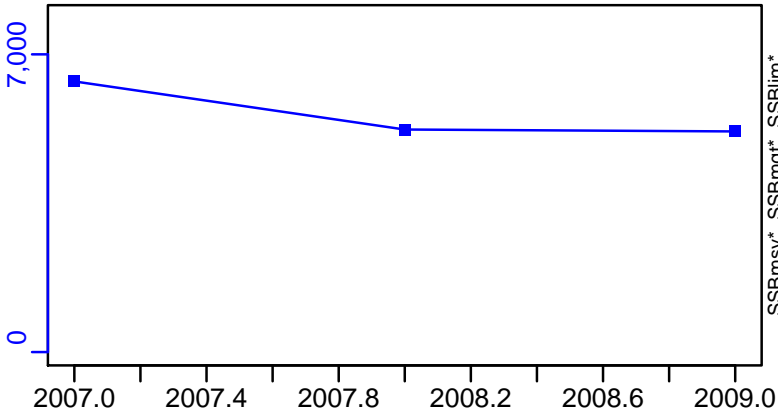

TN *

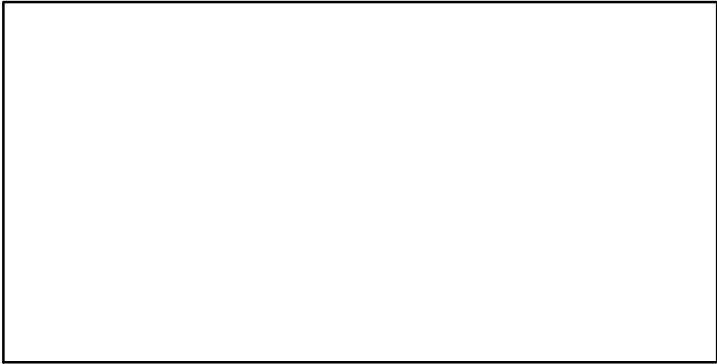

F-1/yr (2007-2011-BANOBI)

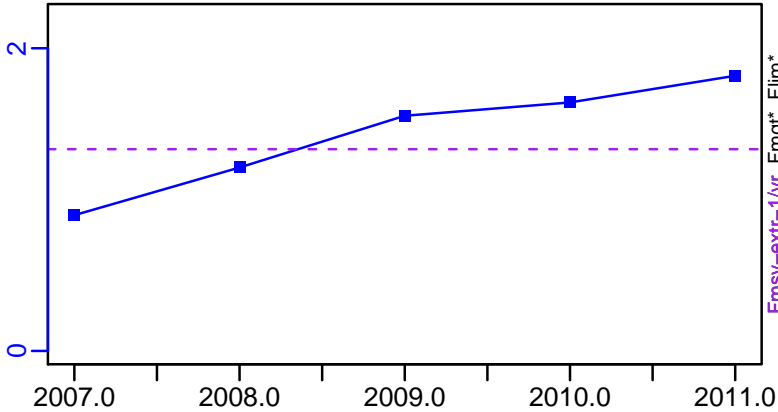

ER*

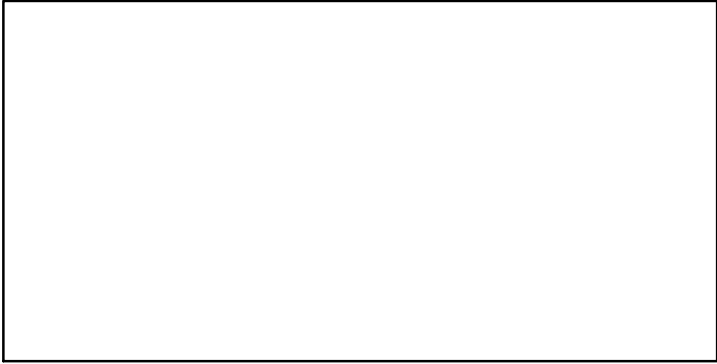

R-E00 (2007-2009-OSIO)

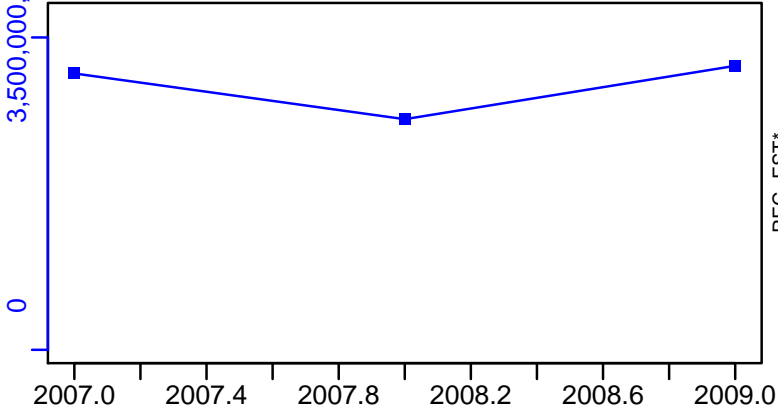

Deep water rose shrimp Geographical Sub-Areas 12–16 [RSHRMPMEDGSA12–16]

TC–MT, TL*, RecC* (2007–2009–OSIO)

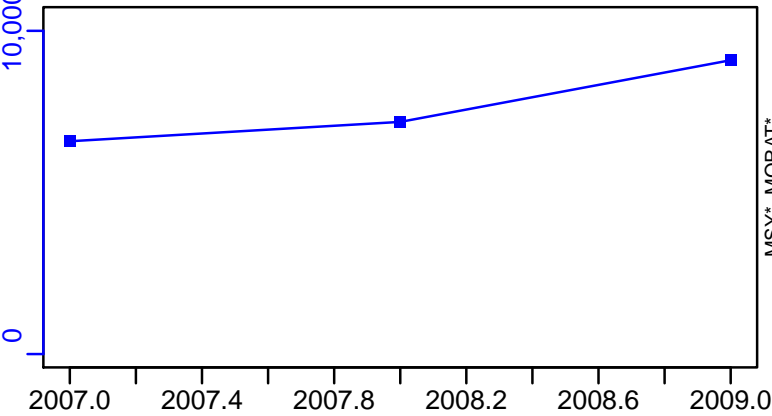

TAC*, Cpair*, Cadv*

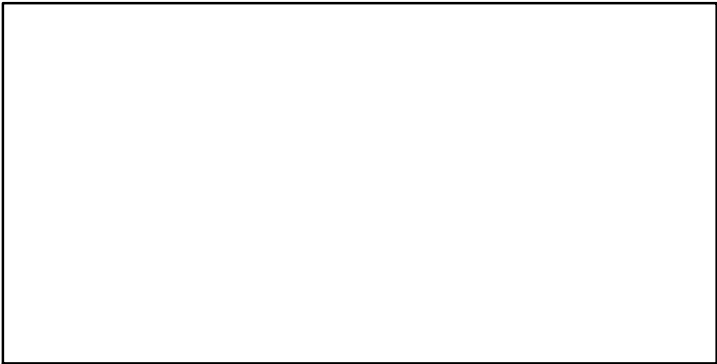

CPUE*

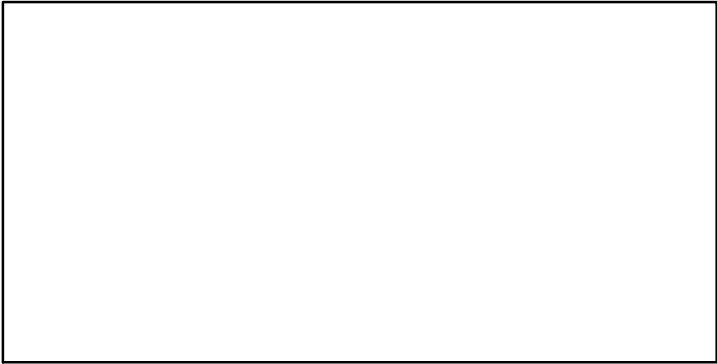

EFFORT*

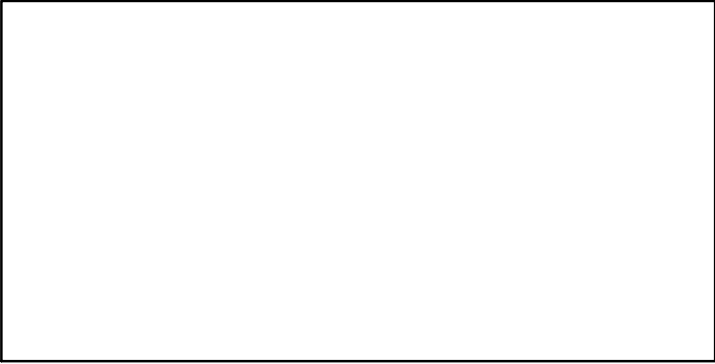

CdivMSY*

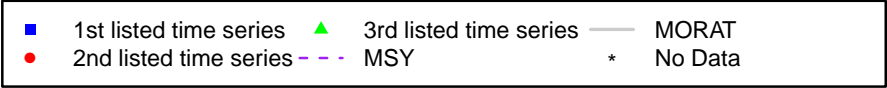
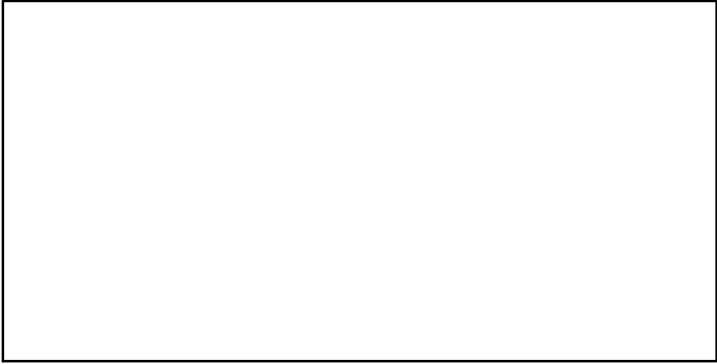

Deep water rose shrimp Geographical Sub-Areas 17-19 [RSHRMPMEDGSA17-19]

Metadata	
Scientific Name	Parapenaeus longirostris
Current Assess ID	STECF-RSHRMPMEDGSA17-19-2007-2014-OSIO
Area	Geographical Sub-Areas 17-19
Management Authority	General Fisheries Council for the Mediterranean, DG MARE, and national states
Assessor	Scientific, Technical and Economic Committee for Fisheries
Asmts in RAM	2014

Reference Points			
Type	ID	Asmt Year	Value
TBmsy	-	-	-
SSBmsy	-	-	-
Fmsy	-	-	-
ERmsy	-	-	-
TBmgt	-	-	-
SSBmgt	-	-	-
Fmgt	Fmgt-1/yr	2014	0.69
ERmgt	-	-	-
TB0	-	-	-
SSB0	-	-	-
MSY	-	-	-
M	-	-	-
TBlim	-	-	-
SSBlim	-	-	-
Flim	-	-	-
ERlim	-	-	-

Time Series					
Type	ID	Asmt Year	Curr Value	Sex	Age
TB	-	-	-	-	-
SSB	SSB-MT	2014	3560	-	1+
TN	-	-	-	-	-
R	R-E00	2014	1.32×10^9	-	-
F	F-1/yr	2014	1.53	-	-
ER	-	-	-	-	-
TC	TC-MT	2014	1960		
TL	-	-	-		
TB/TBmsy	-	-	-		
SSB/SSBmsy	-	-	-		
F/Fmsy	-	-	-		
ER/ERmsy	-	-	-		
TB/TBmgt	-	-	-		
SSB/SSBmgt	-	-	-		
F/Fmgt	F-1/yr/Fmgt-1/yr	2014	2.217		
ER/ERmgt	-	-	-		

Kobe MSY*

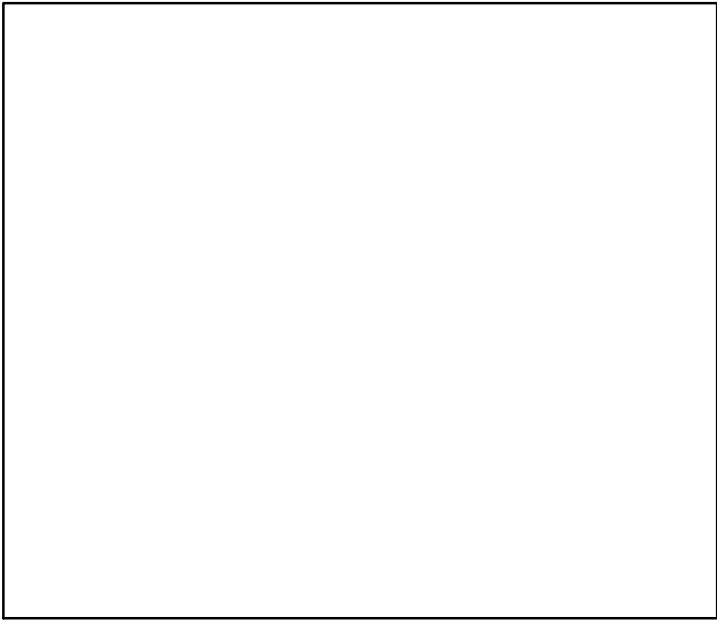

Kobe MGT*

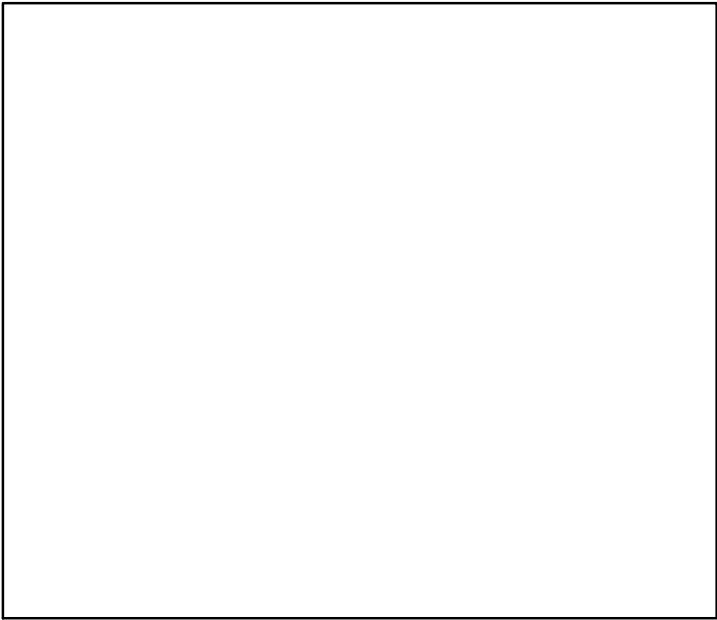

Spawner Recruit (2007–2014–OSIO)

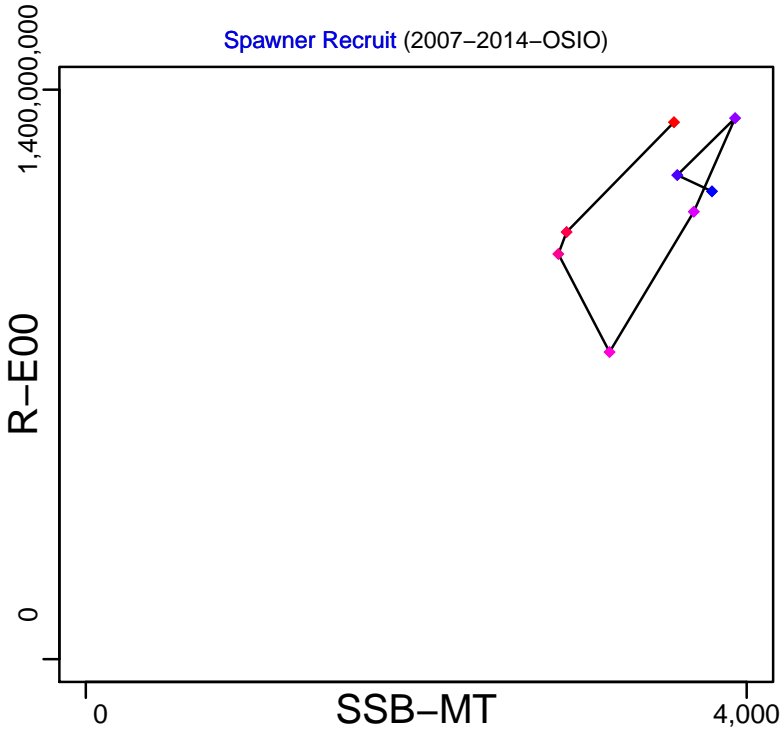

Production*

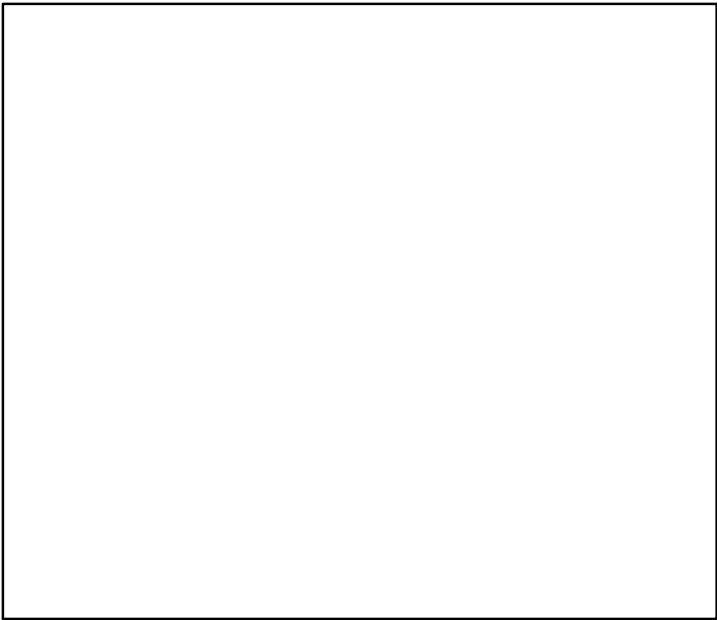

◆ Start Year ◆ End Year * No Data

Deep water rose shrimp Geographical Sub-Areas 17–19 [RSHRMPMEDGSA17–19]

TB*



SSB-MT (2007–2014–OSIO)

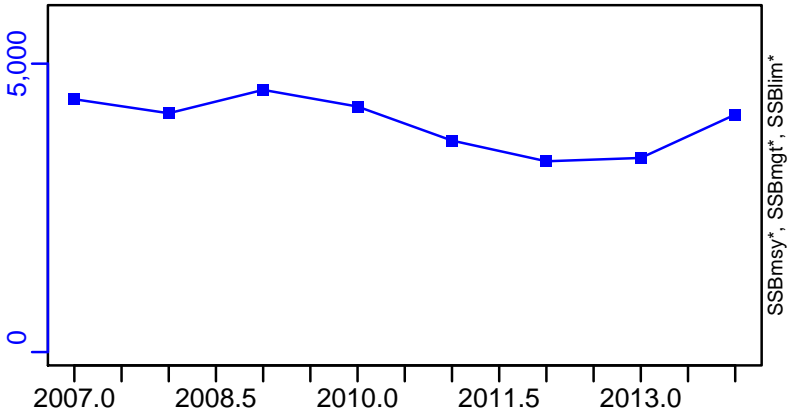

TN *



F-1/yr (2007–2014–OSIO)

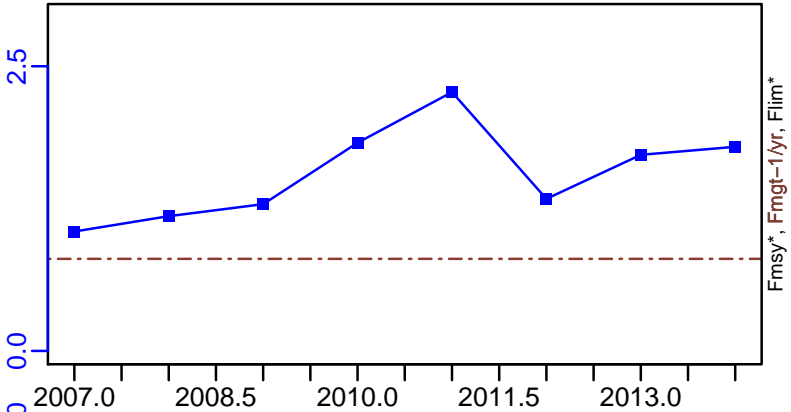

ER*



R-E00 (2007–2014–OSIO)

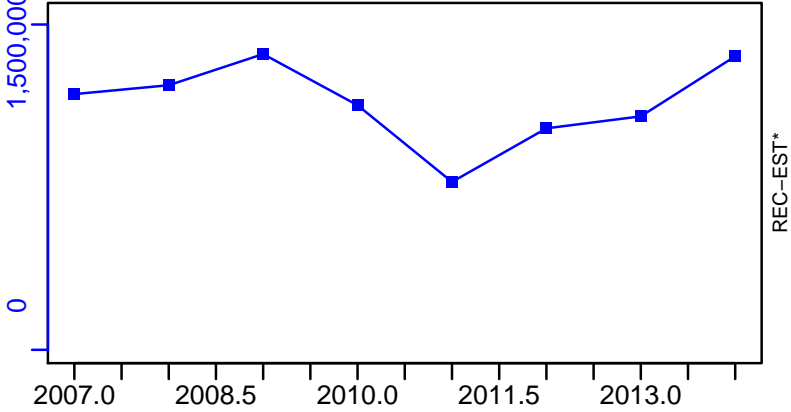

Deep water rose shrimp Geographical Sub-Areas 17–19 [RSHRMPMEDGSA17–19]

TC–MT, TL*, RecC* (2007–2014–OSIO)

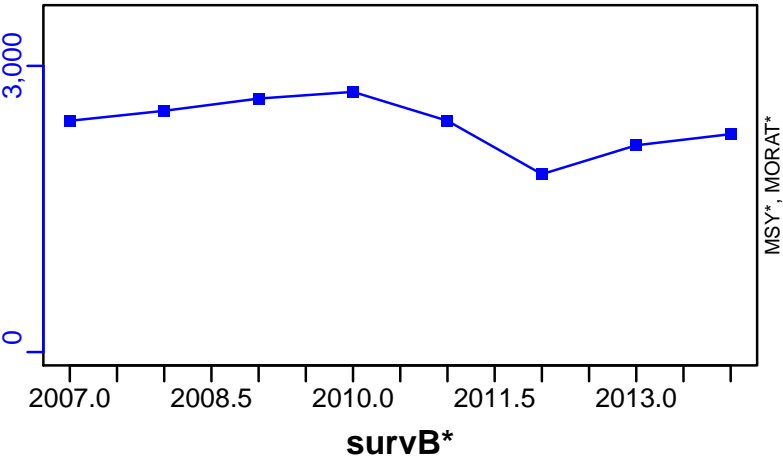

TAC*, Cpair*, Cadv*



CPUE*

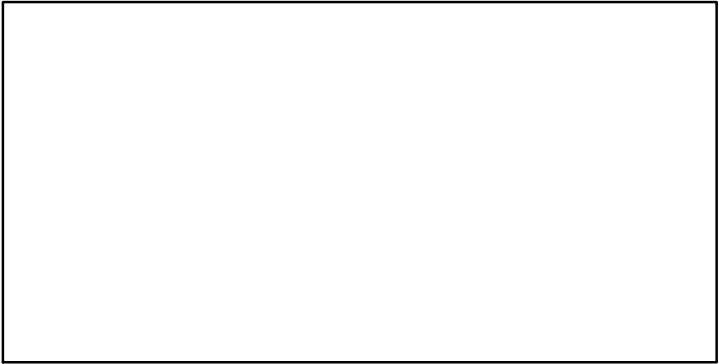

EFFORT*

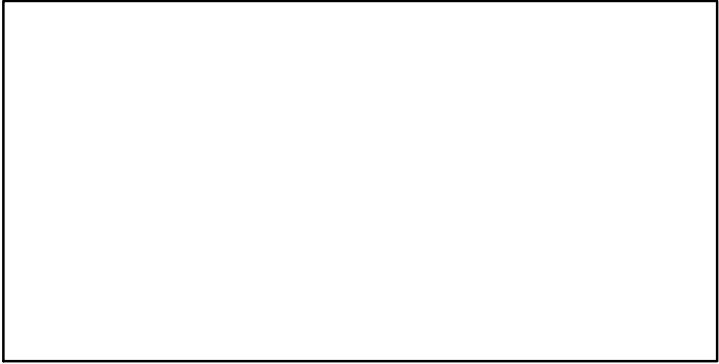

CdivMSY*

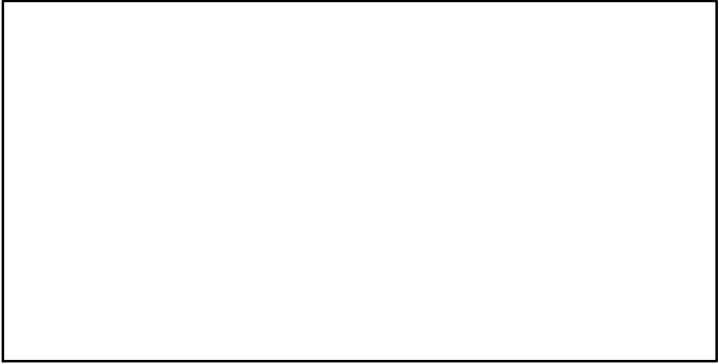

Deep water rose shrimp Balearic Island [RSHRMPMEDGSA5]

Metadata	
Scientific Name	Parapenaeus longirostris
Current Assess ID	STECF-RSHRMPMEDGSA5-2002-2012-OSIO
Area	Balearic Island
Management Authority	General Fisheries Council for the Mediterranean, DG MARE, and national states
Assessor	Scientific, Technical and Economic Committee for Fisheries
Asmts in RAM	2012

Reference Points			
Type	ID	Asmt Year	Value
TBmsy	-	-	-
SSBmsy	-	-	-
Fmsy	-	-	-
ERmsy	-	-	-
TBmgt	-	-	-
SSBmgt	-	-	-
Fmgt	Fmgt-1/yr	2012	0.62
ERmgt	-	-	-
TB0	-	-	-
SSB0	-	-	-
MSY	-	-	-
M	-	-	-
TBlim	-	-	-
SSBlim	-	-	-
Flim	-	-	-
ERlim	-	-	-

Time Series					
Type	ID	Asmt Year	Curr Value	Sex	Age
TB	-	-	-	-	-
SSB	SSB-MT	2012	7	-	1+
TN	-	-	-	-	-
R	R-E00	2012	3,490,000	-	-
F	F-1/yr	2012	0.68	-	-
ER	-	-	-	-	-
TC	TC-MT	2012	4.17		
TL	-	-	-		
TB/TBmsy	-	-	-		
SSB/SSBmsy	-	-	-		
F/Fmsy	-	-	-		
ER/ERmsy	-	-	-		
TB/TBmgt	-	-	-		
SSB/SSBmgt	-	-	-		
F/Fmgt	F-1/yr/Fmgt-1/yr	2012	1.097		
ER/ERmgt	-	-	-		

Kobe MSY*



Kobe MGT*



Spawner Recruit (2002–2012–OSIO)

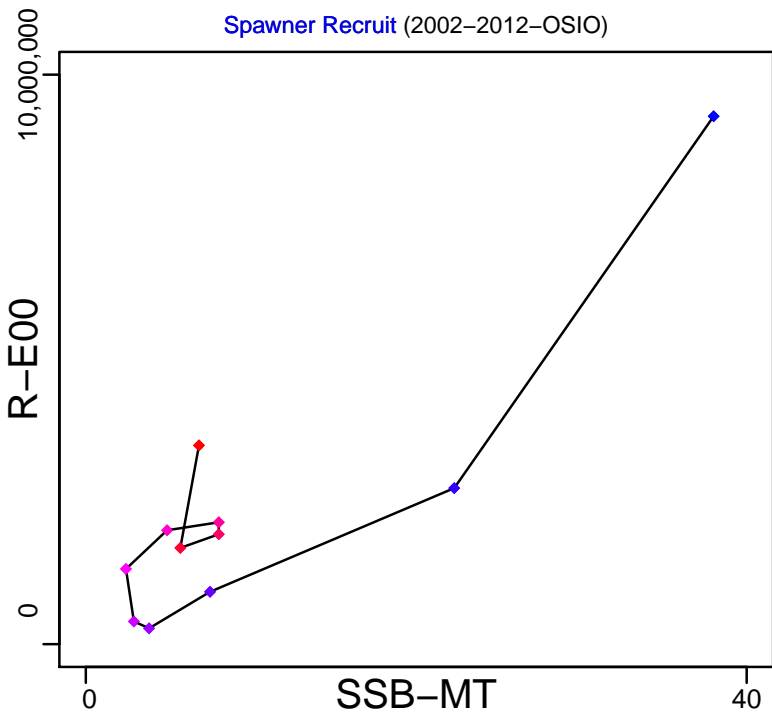

Production*

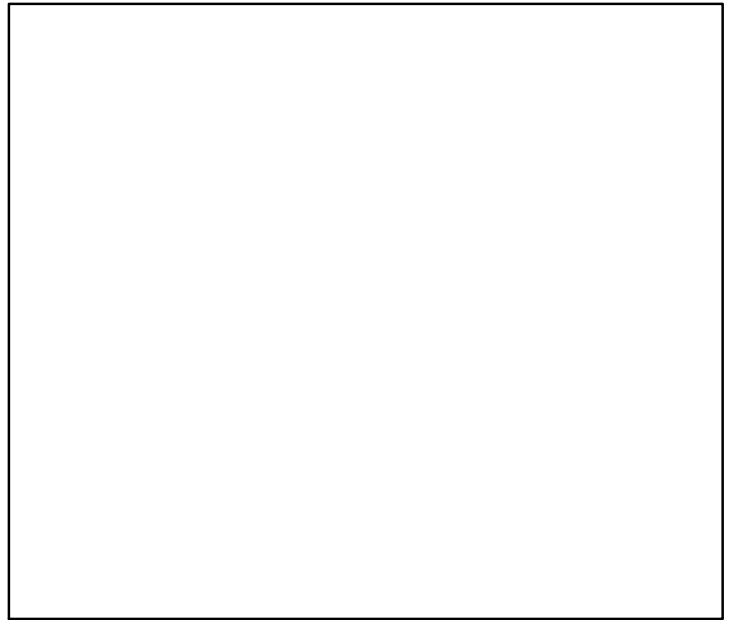

◆ Start Year ◆ End Year * No Data

Deep water rose shrimp Balearic Island [RSHRMPMEDGSA5]

TB*



SSB-MT (2002-2012-OSIO)

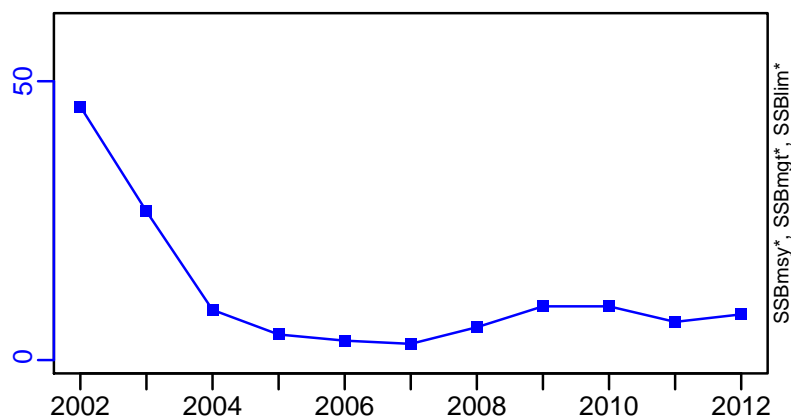

TN *



F-1/yr (2002-2012-OSIO)

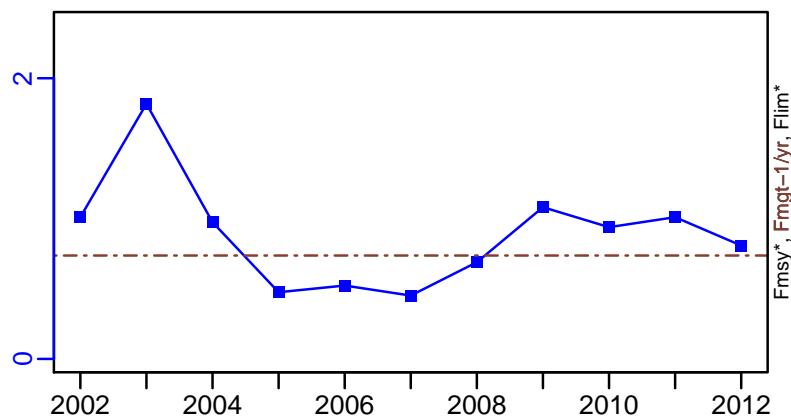

ER*

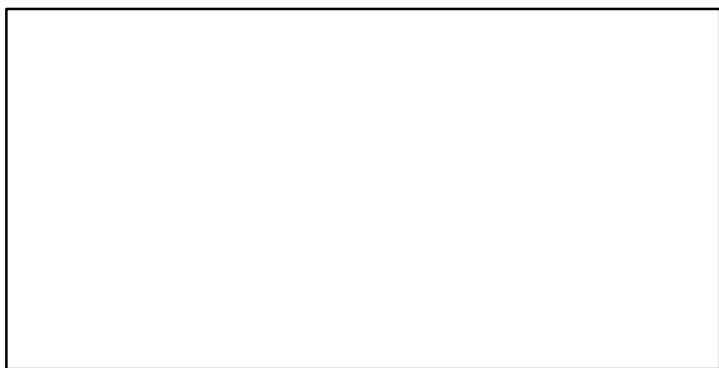

R-E00 (2002-2012-OSIO)

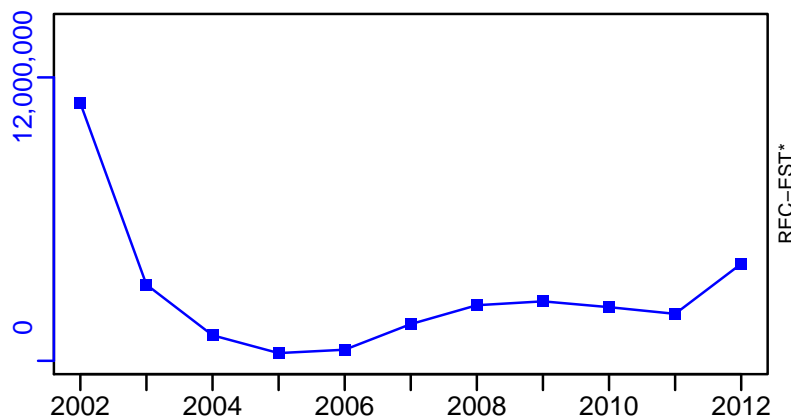

Deep water rose shrimp Balearic Island [RSHRMPMEDGSA5]

TC-MT, TL*, RecC* (2002-2012-OSIO)

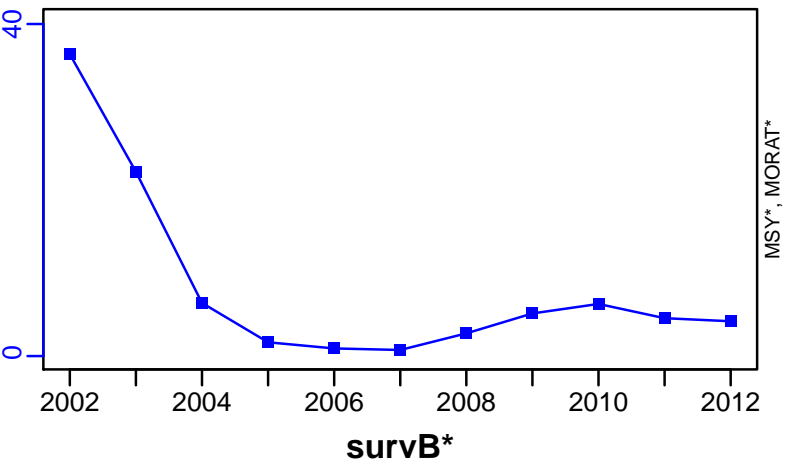

TAC*, Cpair*, Cadv*



CPUE*

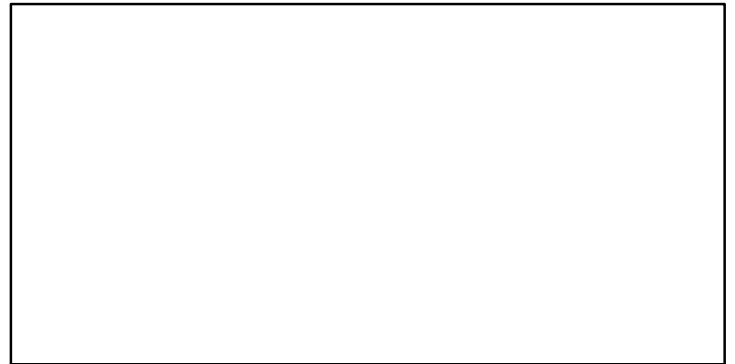

EFFORT*



CdivMSY*

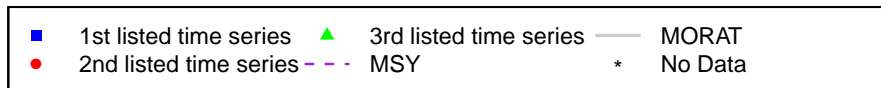

Deep water rose shrimp Geographical Sub-Areas 9-11 [RSHRMPMEDGSA9-11]

Metadata	
Scientific Name	Parapenaeus longirostris
Current Assess ID	STECF-RSHRMPMEDGSA9-11-2006-2015-OSIO
Area	Geographical Sub-Areas 9-11
Management Authority	General Fisheries Council for the Mediterranean, DG MARE, and national states
Assessor	Scientific, Technical and Economic Committee for Fisheries
Asmts in RAM	2015

Reference Points			
Type	ID	Asmt Year	Value
TBmsy	-	-	-
SSBmsy	-	-	-
Fmsy	-	-	-
ERmsy	-	-	-
TBmgt	-	-	-
SSBmgt	-	-	-
Fmgt	Fmgt-1/yr	2015	0.91
ERmgt	-	-	-
TB0	-	-	-
SSB0	-	-	-
MSY	-	-	-
M	-	-	-
TBlim	-	-	-
SSBlim	-	-	-
Flim	-	-	-
ERlim	-	-	-

Time Series					
Type	ID	Asmt Year	Curr Value	Sex	Age
TB	TB-MT	2015	5390	-	-
SSB	SSB-MT	2015	1750	-	-
TN	-	-	-	-	-
R	R-E00	2015	8.58×10^8	-	-
F	F-1/yr	2015	0.866	-	-
ER	ER-calc-ratio	2015	0.286	-	-
TC	TC-MT	2015	1540		
TL	TL-MT	2015	1540		
TB/TBmsy	-	-	-		
SSB/SSBmsy	-	-	-		
F/Fmsy	-	-	-		
ER/ERmsy	-	-	-		
TB/TBmgt	-	-	-		
SSB/SSBmgt	-	-	-		
F/Fmgt	F-1/yr/Fmgt-1/yr	2015	0.952		
ER/ERmgt	-	-	-		

Kobe MSY*

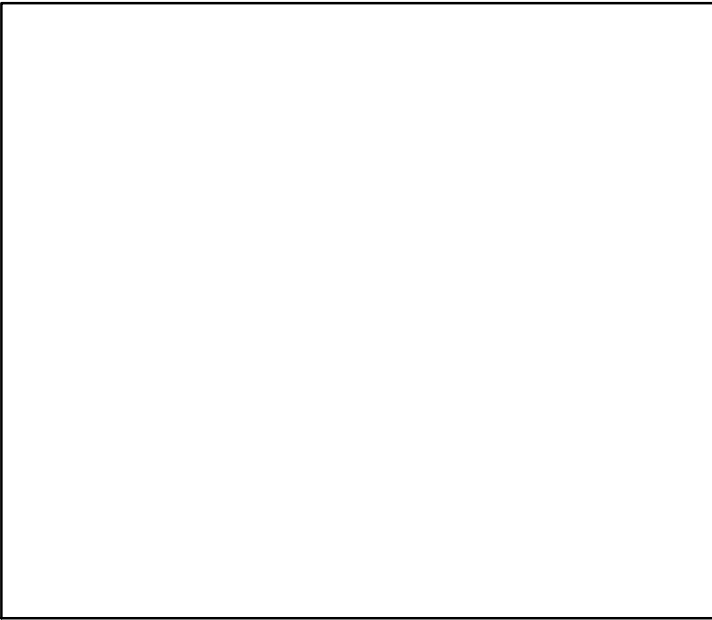

Kobe MGT*



Spawner Recruit (2006–2015–OSIO)

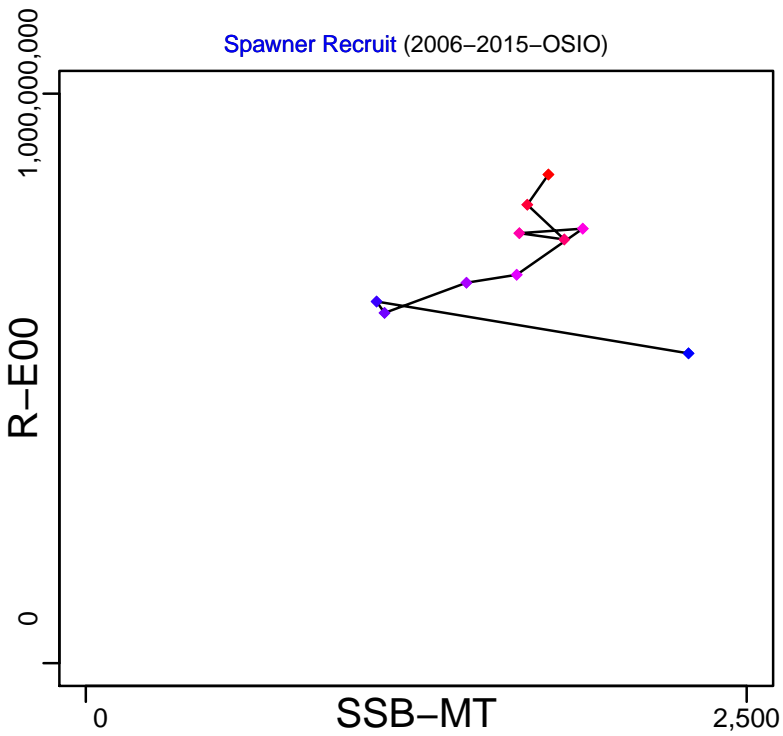

Production (2006–2015–OSIO)

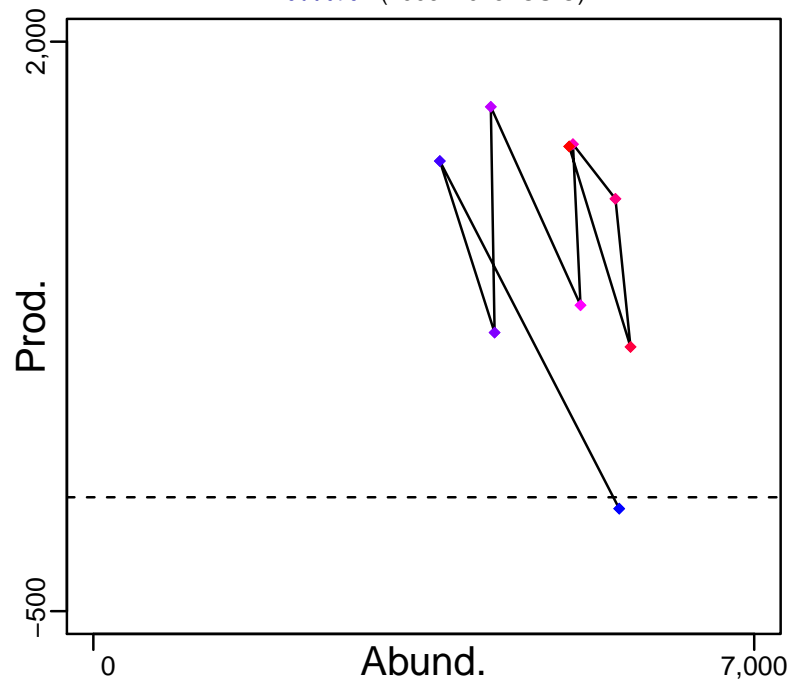

◆ Start Year ◆ End Year * No Data

Deep water rose shrimp Geographical Sub-Areas 9–11 [RSHRMPMEDGSA9–11]

TB-MT (2006–2015–OSIO)

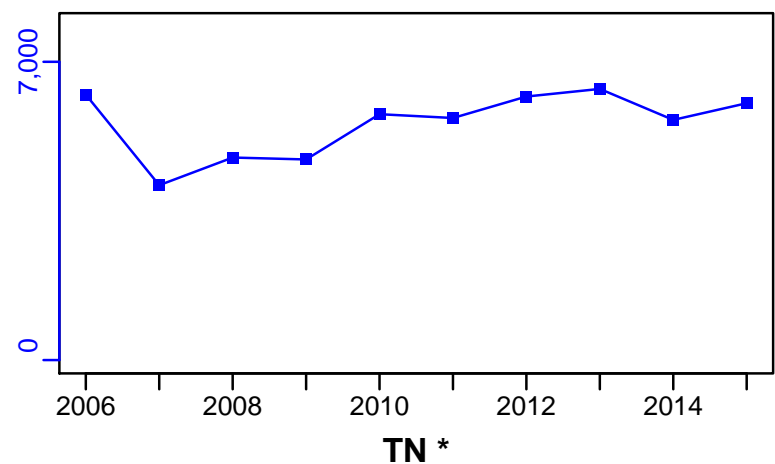

SSB-MT (2006–2015–OSIO)

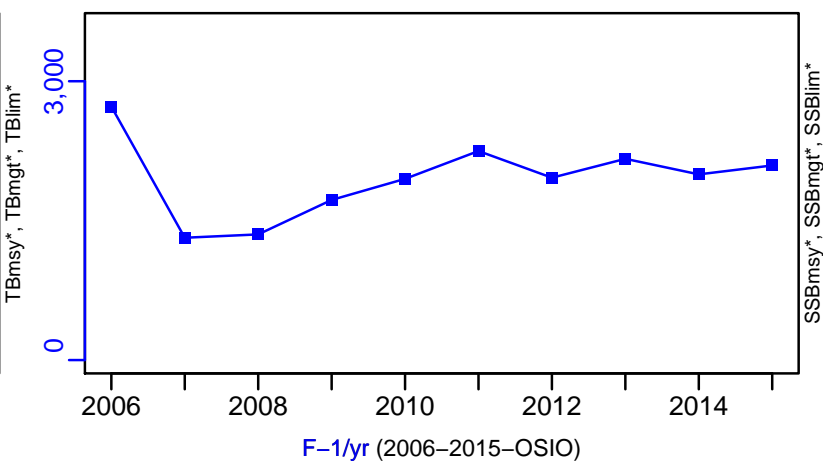

F-1/yr (2006–2015–OSIO)

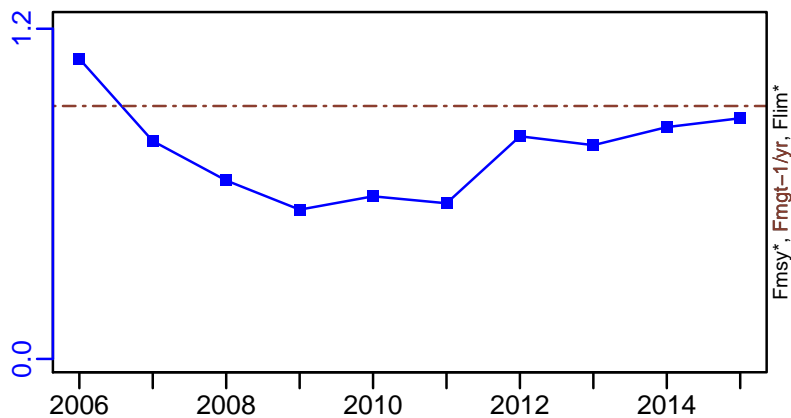
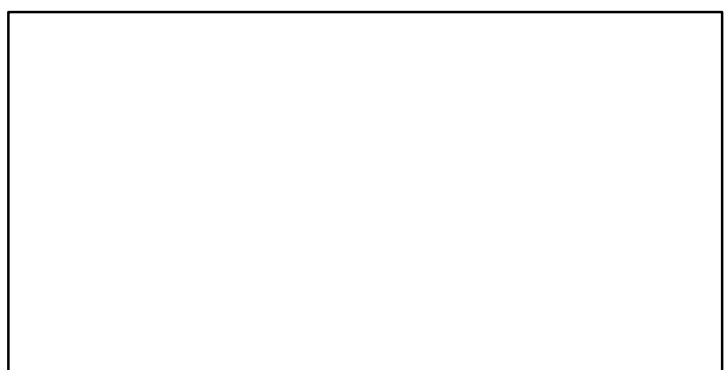

ER-calc-ratio (2006–2015–OSIO)

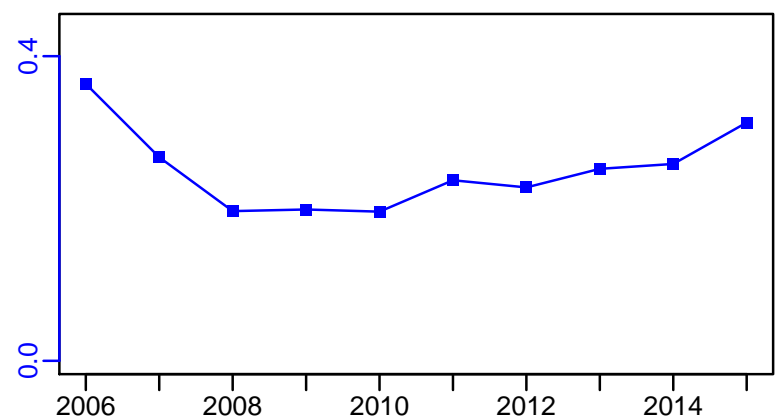

R-E00 (2006–2015–OSIO)

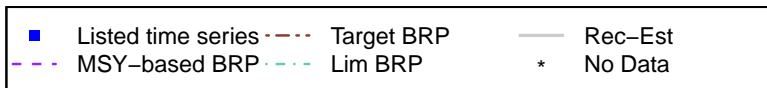
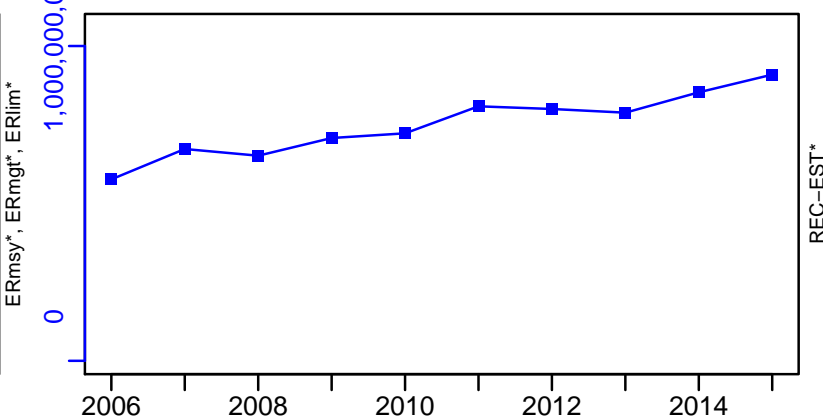

Deep water rose shrimp Geographical Sub-Areas 9–11 [RSHRMPMEDGSA9–11]

TC–MT, TL–MT, RecC* (2006–2015–OSIO)

TAC*, Cpair*, Cadv*

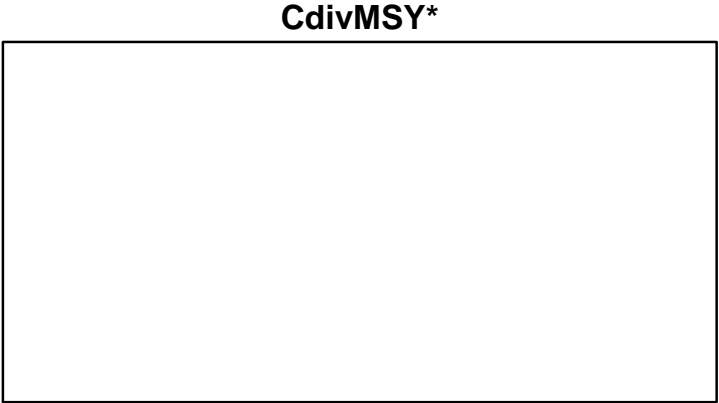
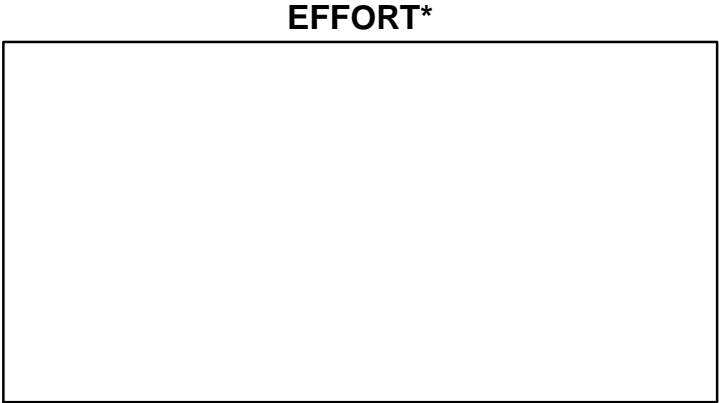
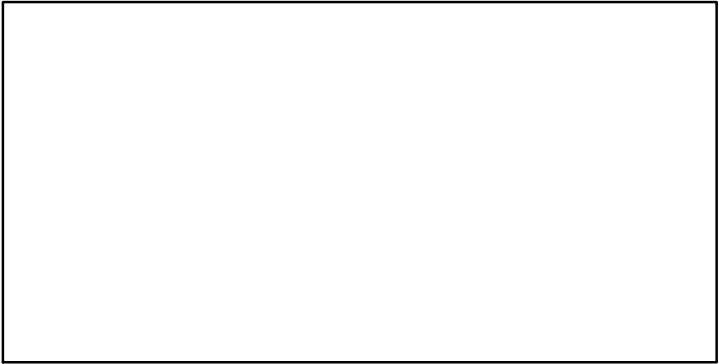
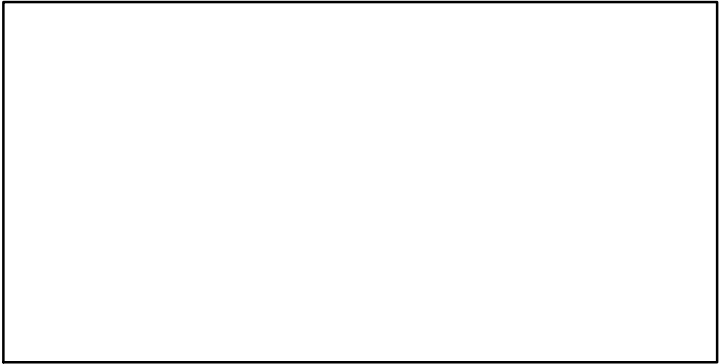
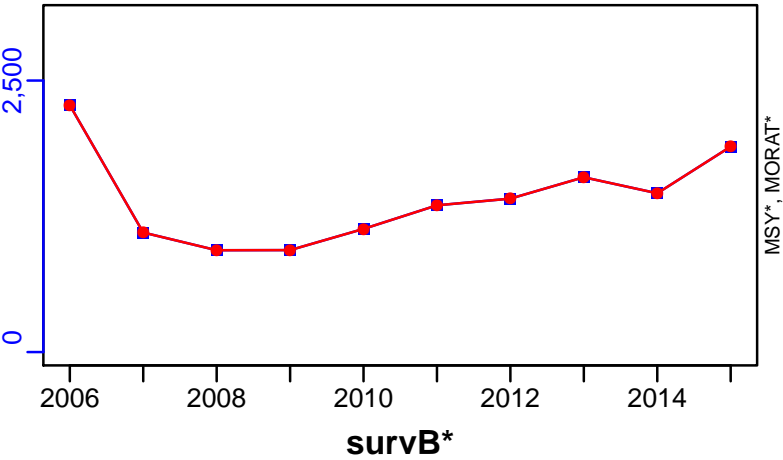

■ 1st listed time series

● 2nd listed time series

▲ 3rd listed time series

— MSY

— MORAT

* No Data

European pilchard Northern Alboran Sea [SARDMEDGSA1]

Metadata	
Scientific Name	Sardina pilchardus
Current Assess ID	STECF-SARDMEDGSA1-2002-2012-OSIO
Area	Northern Alboran Sea
Management Authority	General Fisheries Council for the Mediterranean, DG MARE, and national states
Assessor	Scientific, Technical and Economic Committee for Fisheries
Asmts in RAM	2012

Reference Points			
Type	ID	Asmt Year	Value
TBmsy	-	-	-
SSBmsy	-	-	-
Fmsy	-	-	-
ERmsy	-	-	-
TBmgt	-	-	-
SSBmgt	-	-	-
Fmgt	-	-	-
ERmgt	-	-	-
TB0	-	-	-
SSB0	-	-	-
MSY	-	-	-
M	-	-	-
TBlim	-	-	-
SSBlim	-	-	-
Flim	-	-	-
ERlim	-	-	-

Time Series					
Type	ID	Asmt Year	Curr Value	Sex	Age
TB	-	-	-	-	-
SSB	-	-	-	-	-
TN	-	-	-	-	-
R	-	-	-	-	-
F	-	-	-	-	-
ER	-	-	-	-	-
TC	TC-MT	2012	6220		
TL	-	-	-		
TB/TBmsy	-	-	-		
SSB/SSBmsy	-	-	-		
F/Fmsy	-	-	-		
ER/ERmsy	-	-	-		
TB/TBmgt	-	-	-		
SSB/SSBmgt	-	-	-		
F/Fmgt	-	-	-		
ER/ERmgt	-	-	-		

Kobe MSY*



Kobe MGT*



Spawner Recruit*



Production*



◆ Start Year ◆ End Year * No Data

TB*



SSB*



TN *



F*



ER*



Recruits*



European pilchard Northern Alboran Sea [SARDMEDGSA1]

TC-MT, TL*, RecC* (2002-2012-OSIO)

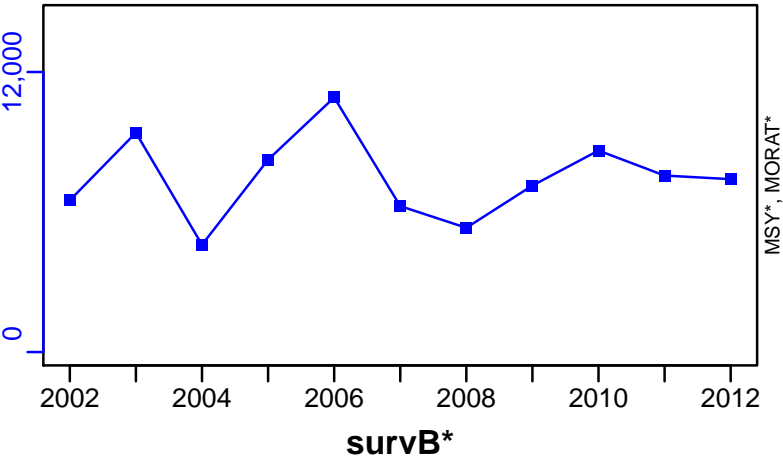

TAC*, Cpair*, Cadv*



CPUE*



EFFORT*



CdivMSY*

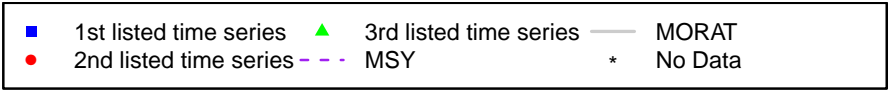

Sardine South of Sicily [SARDMEDGSA16]

Metadata	
Scientific Name	Sardina pilchardus
Current Assess ID	CNR-IAMC-SARDMEDGSA16-1998-2011-BANOBI
Area	South of Sicily
Management Authority	General Fisheries Council for the Mediterranean, DG MARE, and national states
Assessor	Institute for Coastal Marine Environment of the National Research Council
Asmts in RAM	2011

Reference Points			
Type	ID	Asmt Year	Value
TBmsy	TBmsy-MT	2011	32,527
SSBmsy	-	-	-
Fmsy	Fmsy-1/yr	2011	0.16
ERmsy	ERmsy-calc-ratio	2011	0.163
TBmgt	-	-	-
SSBmgt	-	-	-
Fmgt	-	-	-
ERmgt	-	-	-
TB0	-	-	-
SSB0	-	-	-
MSY	MSY-MT	2011	5307
M	-	-	-
TBlim	-	-	-
SSBlim	-	-	-
Flim	-	-	-
ERlim	-	-	-

Time Series					
Type	ID	Asmt Year	Curr Value	Sex	Age
TB	TB-MT	2011	15,300	-	-
SSB	-	-	-	-	-
TN	-	-	-	-	-
R	-	-	-	-	-
F	F-1/yr	2011	0.171	-	-
ER	ER-calc-ratio	2011	0.175	-	-
TC	TC-MT	2011	2670		
TL	TL-MT	2011	1780		
TB/TBmsy	TBdivTBmsy-dimensionless	2011	0.47		
SSB/SSBmsy	-	-	-		
F/Fmsy	FdivFmsy-dimensionless	2011	1.07		
ER/ERmsy	ER-calc-ratio/ERmsy-calc-ratio	2011	1.07		
TB/TBmgt	-	-	-		
SSB/SSBmgt	-	-	-		
F/Fmgt	-	-	-		
ER/ERmgt	-	-	-		

Sardine South of Sicily [SARDMEDGSA16]

Kobe MSYpref (1998–2011–BANOB1)

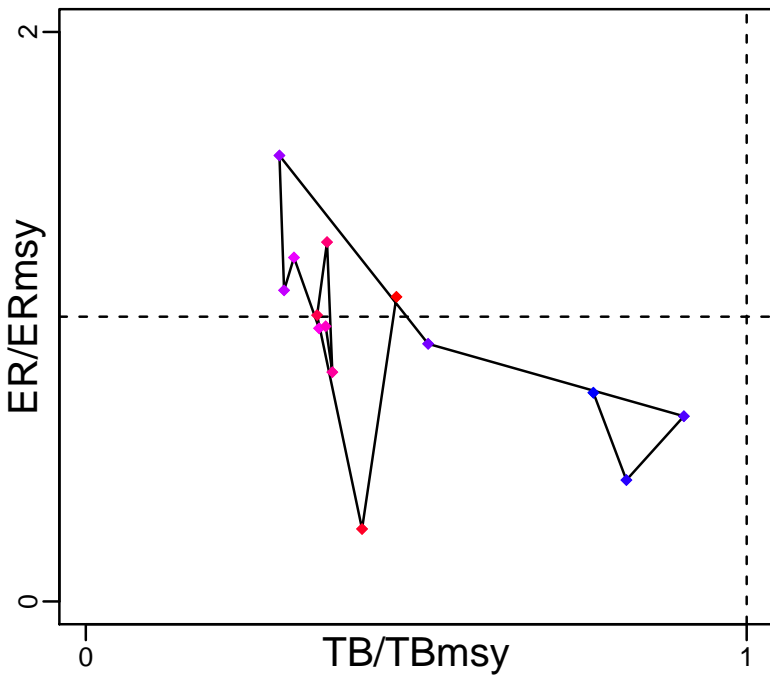

Kobe MGTpref (1998–2011–BANOB1)

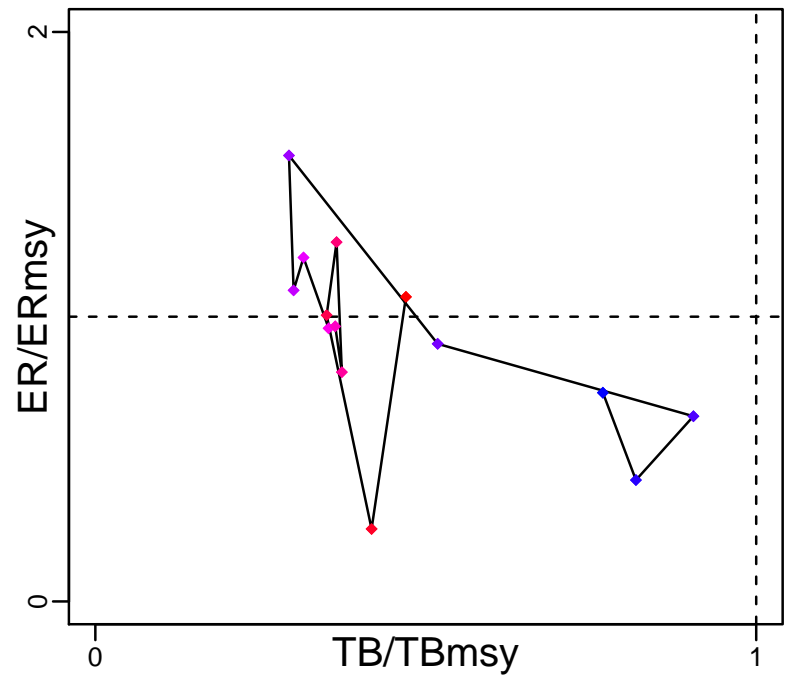

Spawner Recruit*



Production (1998–2011–BANOB1)

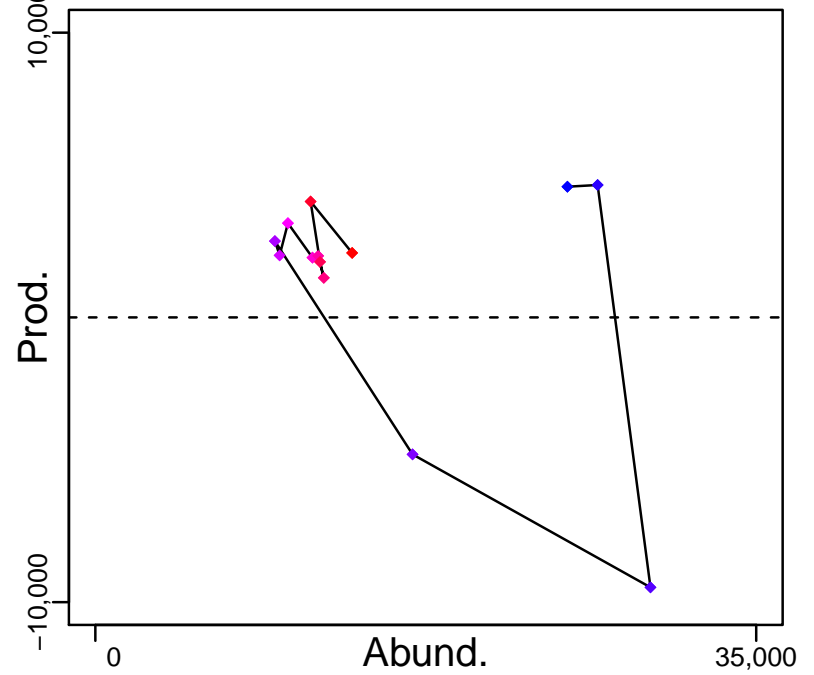

◆ Start Year ◆ End Year * No Data

Sardine South of Sicily [SARDMEDGSA16]

TB-MT (1998–2011–BANOB1)

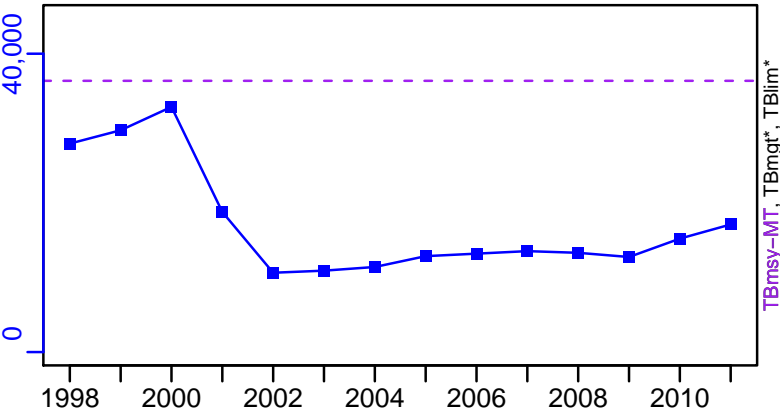

SSB*



TN *



F-1/yr (1998–2011–BANOB1)

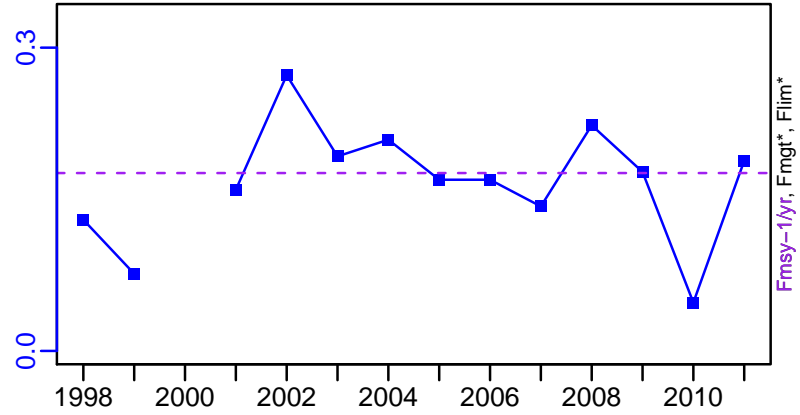

ER-calc-ratio (1998–2011–BANOB1)

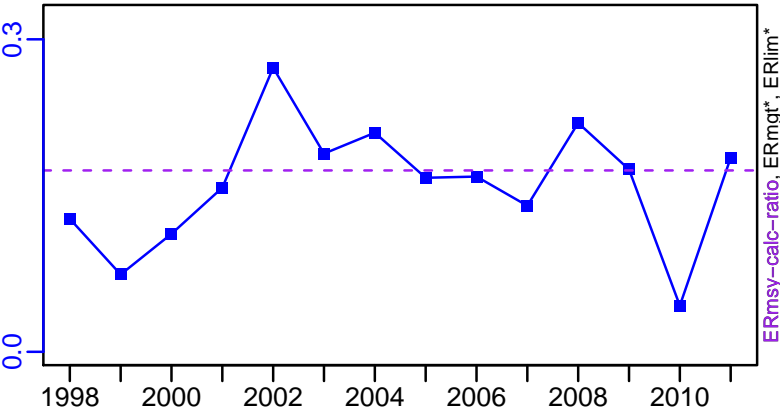

Recruits*



Sardine South of Sicily [SARDMEDGSA16]

TC-MT, TL-MT, RecC* (1998–2011–BANOB)

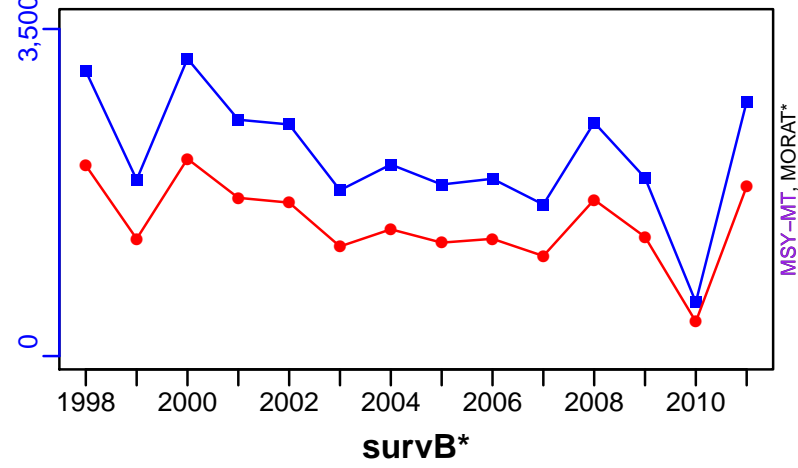

TAC*, Cpair*, Cadv*



CPUE*



EFFORT*



TC-MT/MSY-MT, CdivMEANC-ratio, (1998–2011–BANOB)

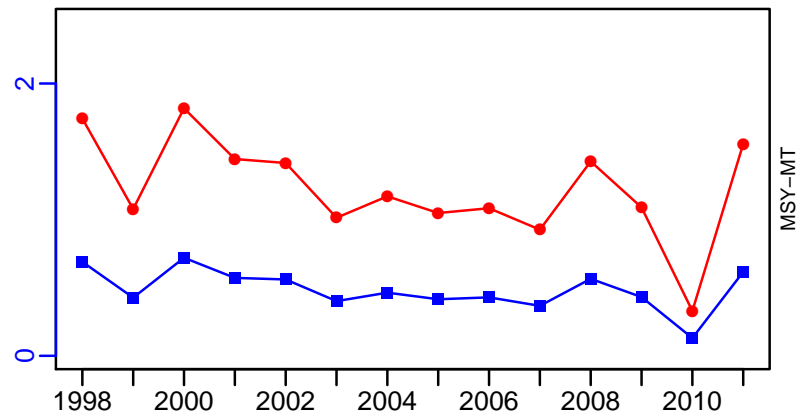

■ 1st listed time series ▲ 3rd listed time series — MORAT
● 2nd listed time series - - - MSY * No Data

Sardine Adriatic Sea (GSA 17,18) [SARDMEDGSA17-18]

Metadata	
Scientific Name	Sardina pilchardus
Current Assess ID	STECF-SARDMEDGSA17-18-1975-2015-OSIO
Area	Adriatic Sea (GSA 17,18)
Management Authority	General Fisheries Council for the Mediterranean, DG MARE, and national states
Assessor	Scientific, Technical and Economic Committee for Fisheries
Asmts in RAM	2013, 2015

Reference Points			
Type	ID	Asmt Year	Value
TBmsy	-	-	-
SSBmsy	-	-	-
Fmsy	Fmsy-1/yr	2015	0.4
ERmsy	-	-	-
TBmgt	-	-	-
SSBmgt	-	-	-
Fmgt	Fmgt-1/yr	2015	0.4
ERmgt	-	-	-
TB0	-	-	-
SSB0	-	-	-
MSY	-	-	-
M	-	-	-
TBlim	-	-	-
SSBlim	-	-	-
Flim	-	-	-
ERlim	-	-	-

Time Series					
Type	ID	Asmt Year	Curr Value	Sex	Age
TB	TB-MT	2015	573,000	-	-
SSB	SSB-MT	2015	383,000	-	-
TN	-	-	-	-	-
R	R-E00	2015	2.37×10^{10}	-	-
F	F-1/yr	2015	1.95	-	-
ER	ER-calc-ratio	2015	0.135	-	-
TC	TC-MT	2015	77,200		
TL	TL-MT	2015	77,200		
TB/TBmsy	-	-	-		
SSB/SSBmsy	-	-	-		
F/Fmsy	F-1/yr/Fmsy-1/yr	2015	4.875		
ER/ERmsy	-	-	-		
TB/TBmgt	-	-	-		
SSB/SSBmgt	-	-	-		
F/Fmgt	F-1/yr/Fmgt-1/yr	2015	4.875		
ER/ERmgt	-	-	-		

Kobe MSY*

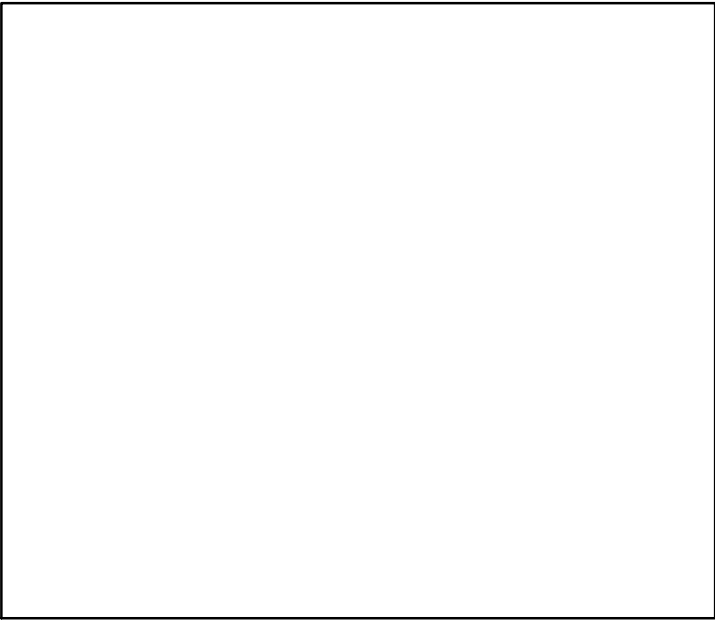

Kobe MGT*

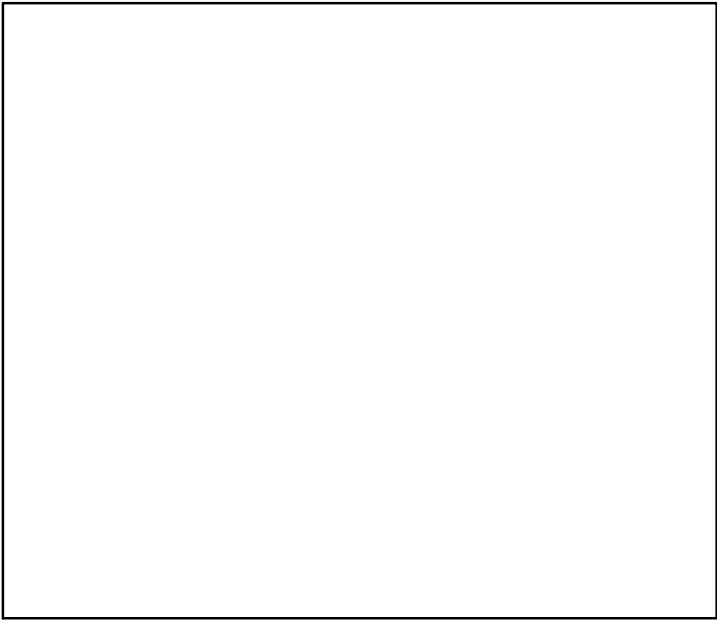

Spawner Recruit (1975-2015-OSIO)

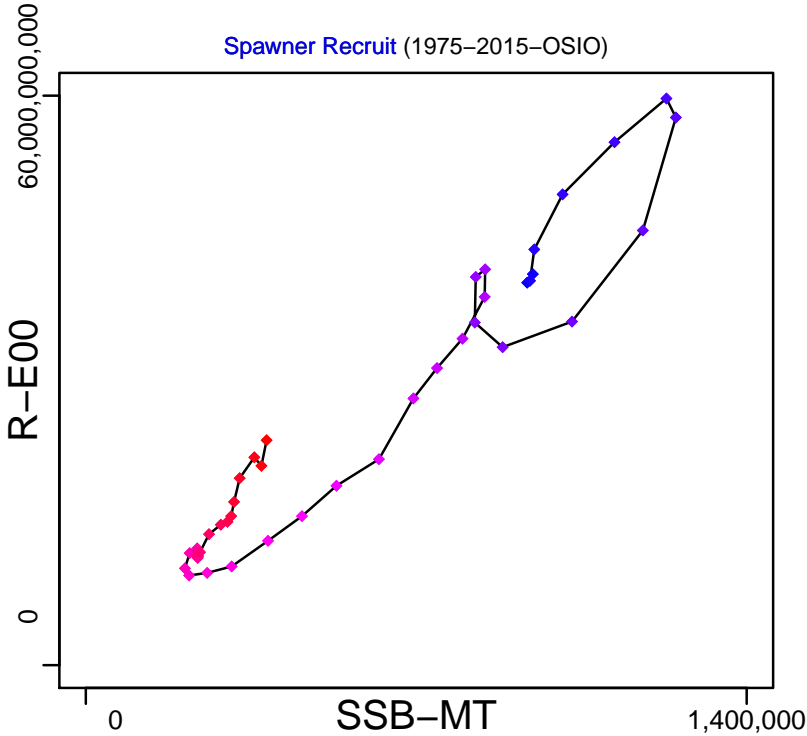

Production (1975-2015-OSIO)

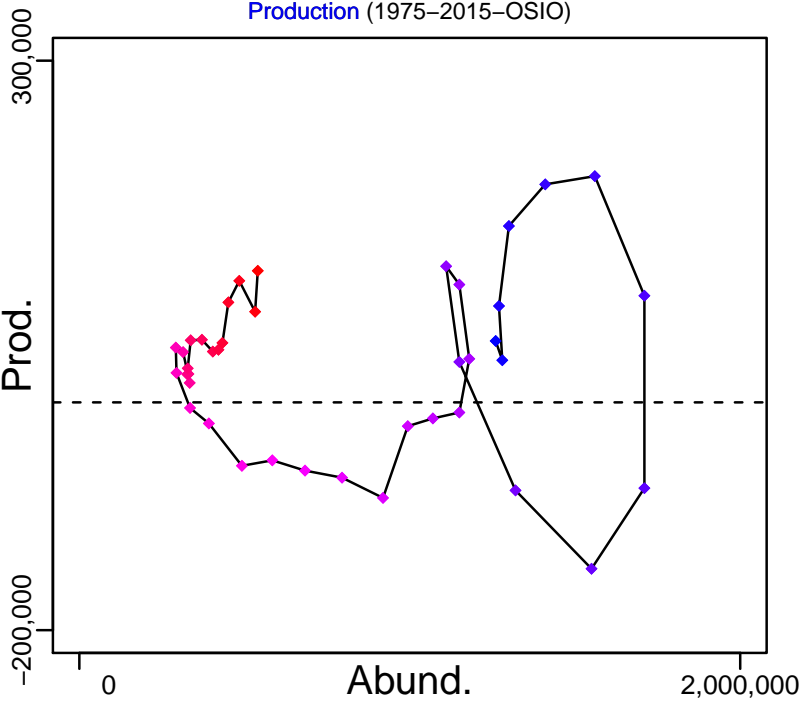

◆ Start Year ◆ End Year * No Data

Sardine Adriatic Sea (GSA 17,18) [SARDMEDGSA17-18]

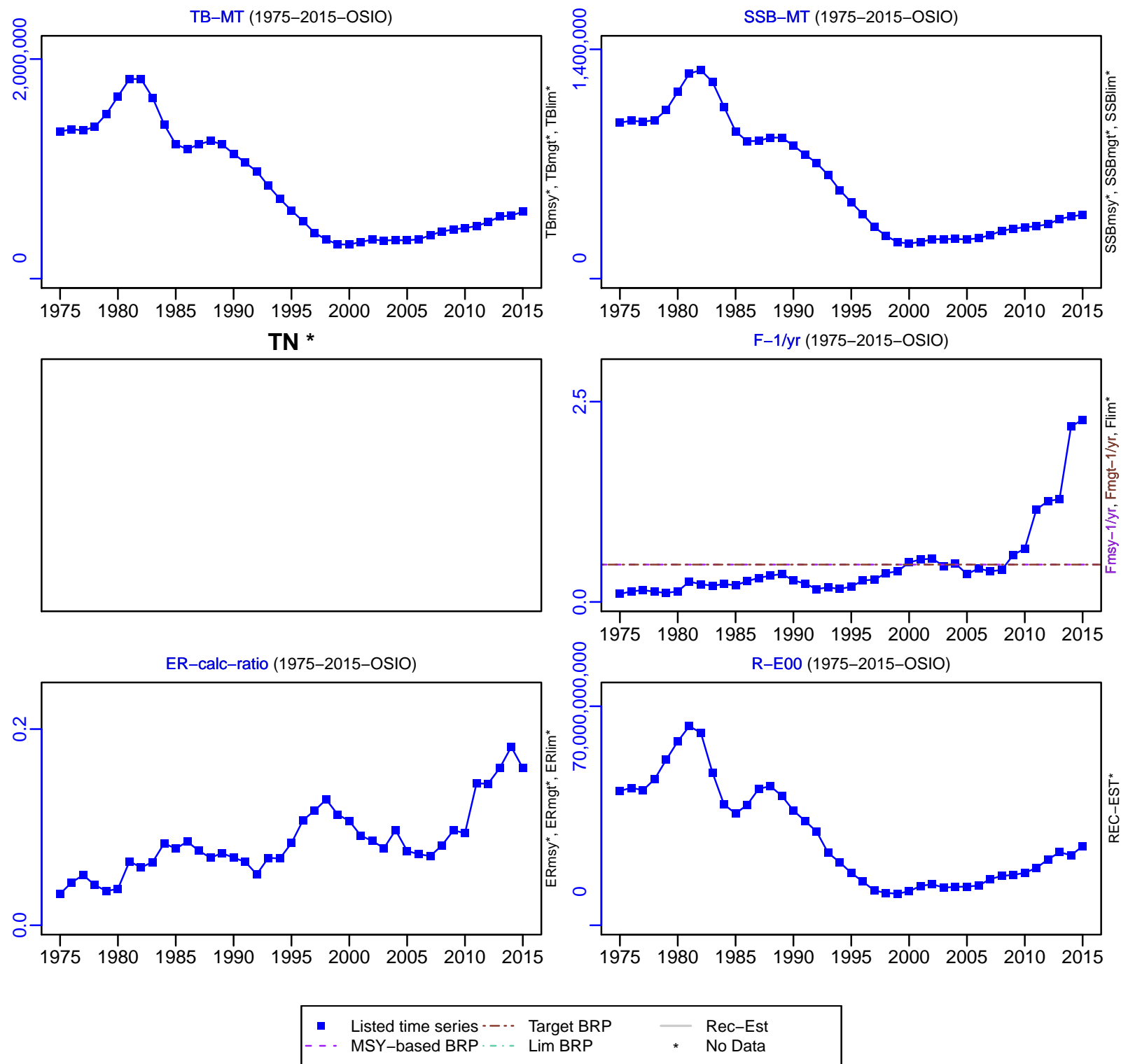

Sardine Adriatic Sea (GSA 17,18) [SARDMEDGSA17-18]

TC-MT, TL-MT, RecC* (1975-2015-OSIO)

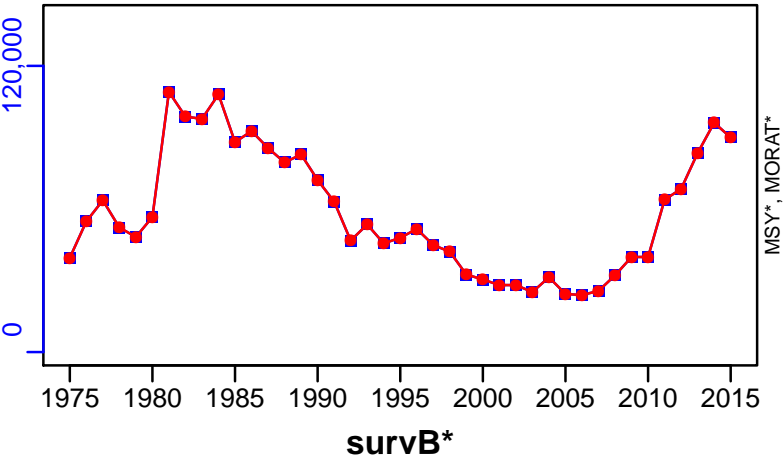

TAC*, Cpair*, Cadv*



CPUE*



EFFORT*



CdivMSY*

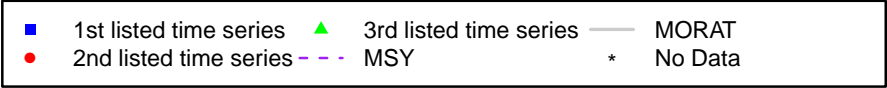

European pilchard Eastern Ionian Sea [SARDMEDGSA20]

Metadata	
Scientific Name	Sardina pilchardus
Current Assess ID	STECF-SARDMEDGSA20-2000-2008-OSIO
Area	Eastern Ionian Sea
Management Authority	General Fisheries Council for the Mediterranean, DG MARE, and national states
Assessor	Scientific, Technical and Economic Committee for Fisheries
Asmts in RAM	2008

Reference Points			
Type	ID	Asmt Year	Value
TBmsy	-	-	-
SSBmsy	-	-	-
Fmsy	-	-	-
ERmsy	-	-	-
TBmgt	-	-	-
SSBmgt	-	-	-
Fmgt	-	-	-
ERmgt	-	-	-
TB0	-	-	-
SSB0	-	-	-
MSY	-	-	-
M	-	-	-
TBlim	-	-	-
SSBlim	-	-	-
Flim	-	-	-
ERlim	-	-	-

Time Series					
Type	ID	Asmt Year	Curr Value	Sex	Age
TB	-	-	-	-	-
SSB	SSB-MT	2008	5650	-	1 to 3
TN	-	-	-	-	-
R	R-E00	2008	1.02×10^9	-	-
F	F-1/yr	2008	0.68	-	-
ER	-	-	-	-	-
TC	TC-MT	2008	2940		
TL	-	-	-		
TB/TBmsy	-	-	-		
SSB/SSBmsy	-	-	-		
F/Fmsy	-	-	-		
ER/ERmsy	-	-	-		
TB/TBmgt	-	-	-		
SSB/SSBmgt	-	-	-		
F/Fmgt	-	-	-		
ER/ERmgt	-	-	-		

Kobe MSY*



Kobe MGT*



Spawner Recruit (2000–2008–OSIO)

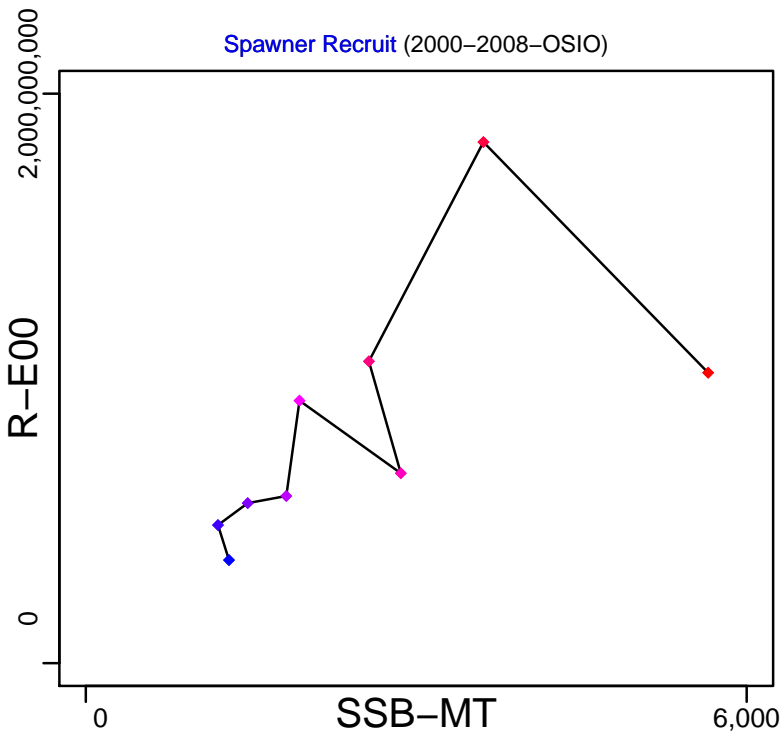

Production*



◆ Start Year ◆ End Year * No Data

European pilchard Eastern Ionian Sea [SARDMEDGSA20]

TB*



SSB-MT (2000–2008–OSIO)

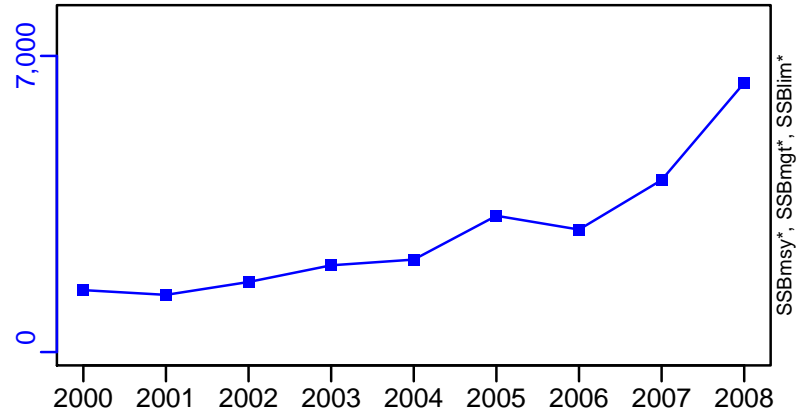

TN *



F-1/yr (2000–2008–OSIO)



ER*



R-E00 (2000–2008–OSIO)

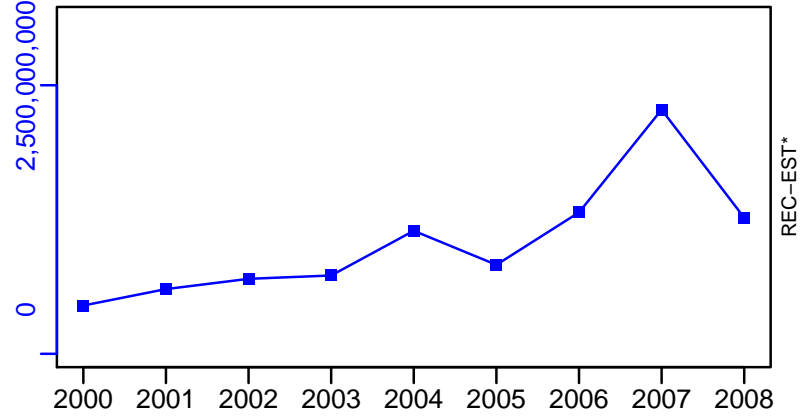

European pilchard Eastern Ionian Sea [SARDMEDGSA20]

TC-MT, TL*, RecC* (2000–2008–OSIO)

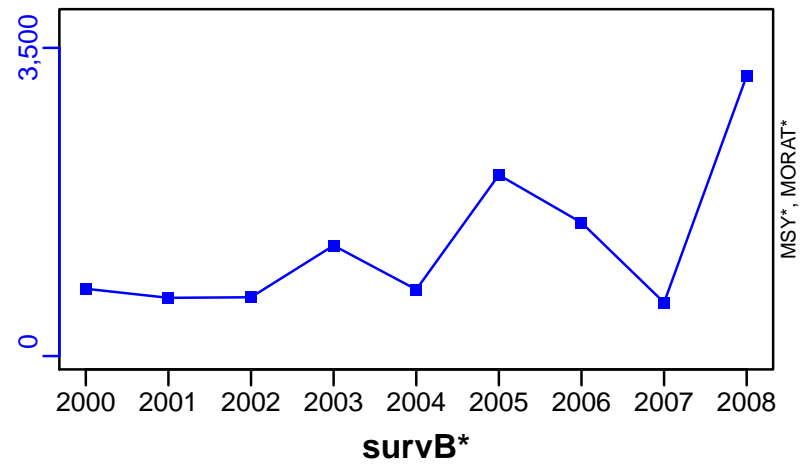

TAC*, Cpair*, Cadv*



CPUE*

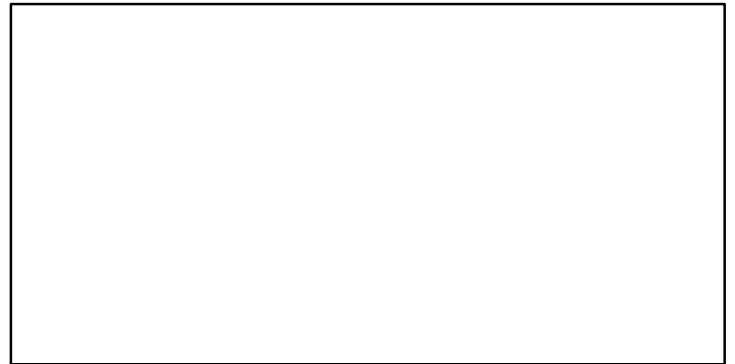

EFFORT*



CdivMSY*



■ 1st listed time series ▲ 3rd listed time series — MORAT
● 2nd listed time series - - MSY * No Data

European pilchard Aegean Sea [SARDMEDGSA22]

Metadata	
Scientific Name	Sardina pilchardus
Current Assess ID	STECF-SARDMEDGSA22-2000-2008-OSIO
Area	Aegean Sea
Management Authority	General Fisheries Council for the Mediterranean, DG MARE, and national states
Assessor	Scientific, Technical and Economic Committee for Fisheries
Asmts in RAM	2008

Reference Points			
Type	ID	Asmt Year	Value
TBmsy	-	-	-
SSBmsy	-	-	-
Fmsy	-	-	-
ERmsy	-	-	-
TBmgt	-	-	-
SSBmgt	-	-	-
Fmgt	-	-	-
ERmgt	-	-	-
TB0	-	-	-
SSB0	-	-	-
MSY	-	-	-
M	-	-	-
TBlim	-	-	-
SSBlim	-	-	-
Flim	-	-	-
ERlim	-	-	-

Time Series					
Type	ID	Asmt Year	Curr Value	Sex	Age
TB	-	-	-	-	-
SSB	SSB-MT	2008	8040	-	-
TN	-	-	-	-	-
R	R-E00	2008	6.46×10^9	-	-
F	F-1/yr	2008	0.752	-	-
ER	-	-	-	-	-
TC	TC-MT	2008	9700		
TL	-	-	-		
TB/TBmsy	-	-	-		
SSB/SSBmsy	-	-	-		
F/Fmsy	-	-	-		
ER/ERmsy	-	-	-		
TB/TBmgt	-	-	-		
SSB/SSBmgt	-	-	-		
F/Fmgt	-	-	-		
ER/ERmgt	-	-	-		

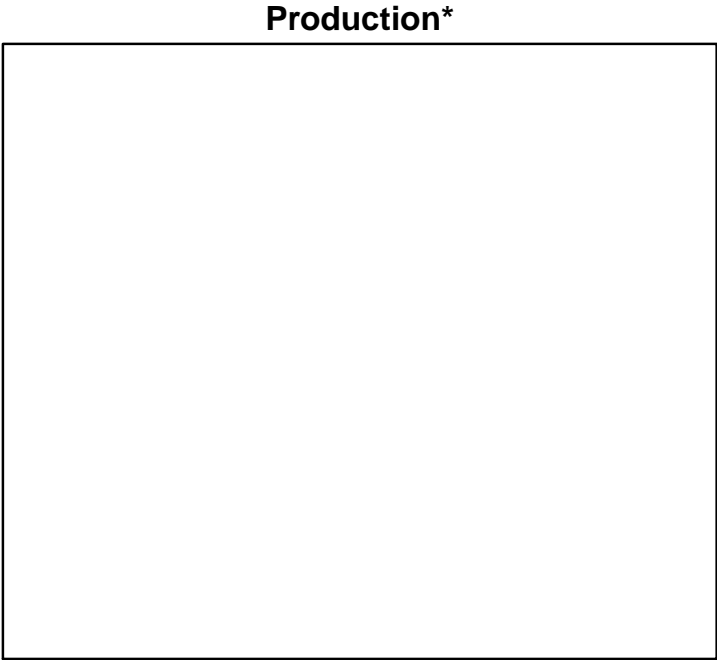
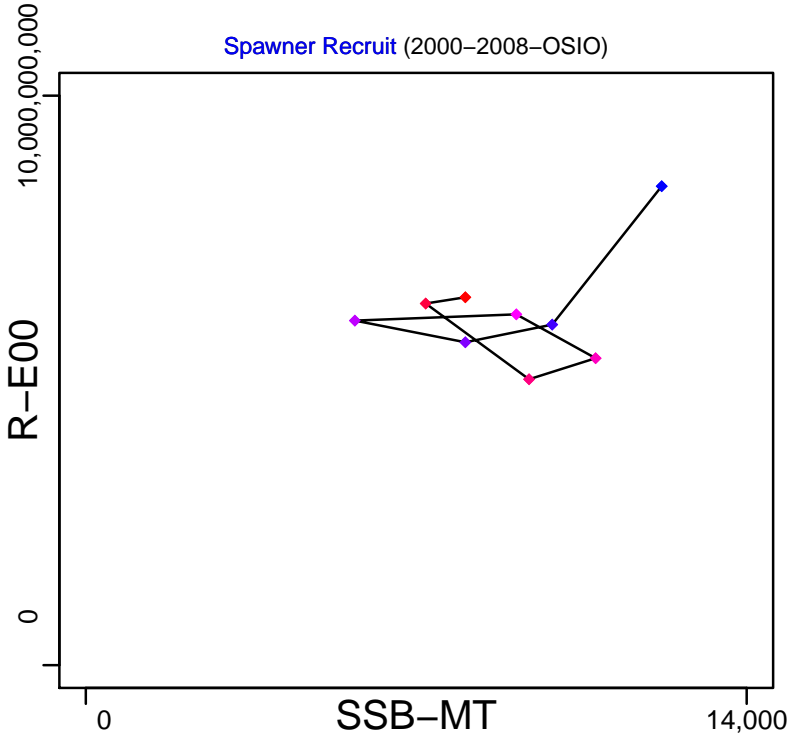

◆ Start Year ◆ End Year * No Data

European pilchard Aegean Sea [SARDMEDGSA22]

TB*



SSB-MT (2000–2008–OSIO)

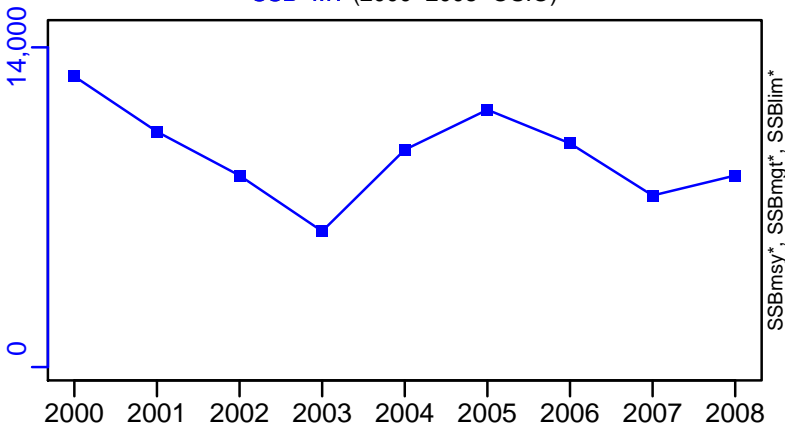

TN *



F-1/yr (2000–2008–OSIO)

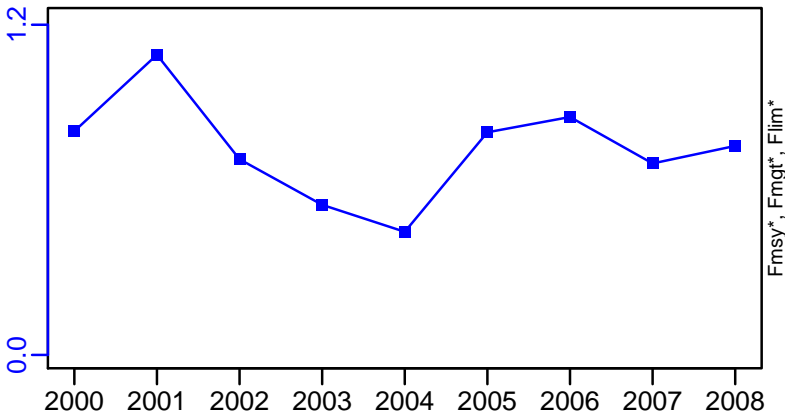

ER*



R-E00 (2000–2008–OSIO)

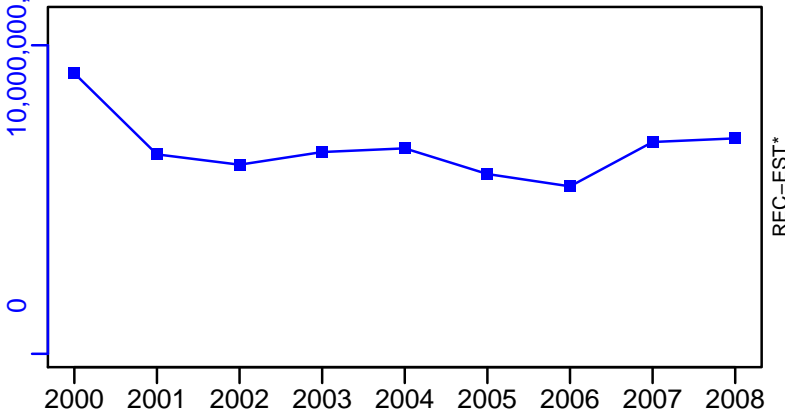

European pilchard Aegean Sea [SARDMEDGSA22]

TC-MT, TL*, RecC* (2000-2008-OSIO)

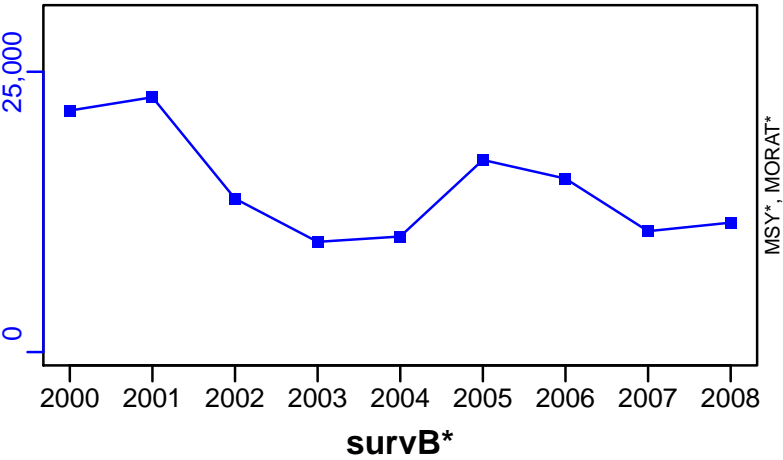

TAC*, Cpair*, Cadv*



survB*

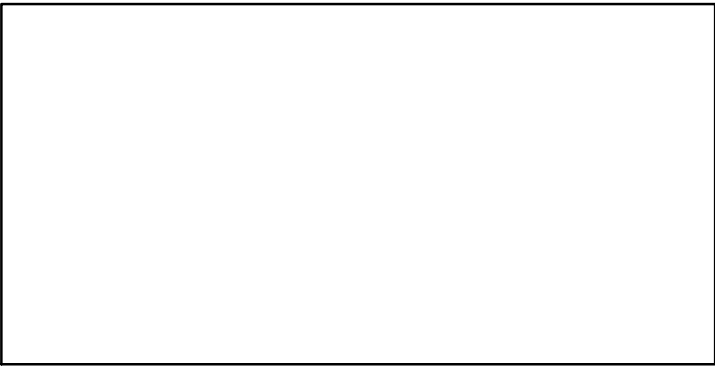

CPUE*

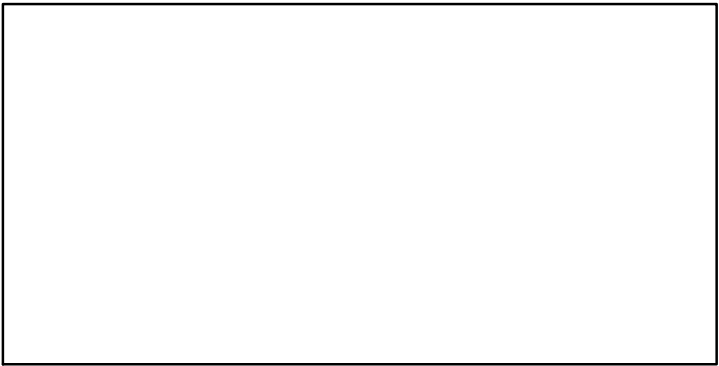

EFFORT*

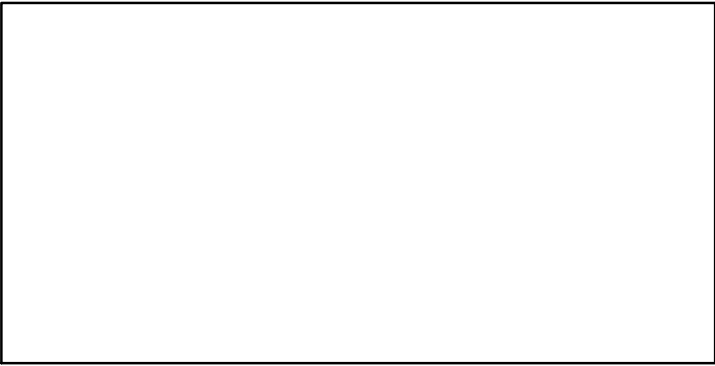

CdivMSY*

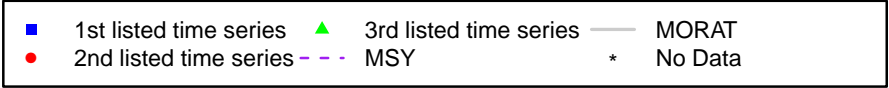
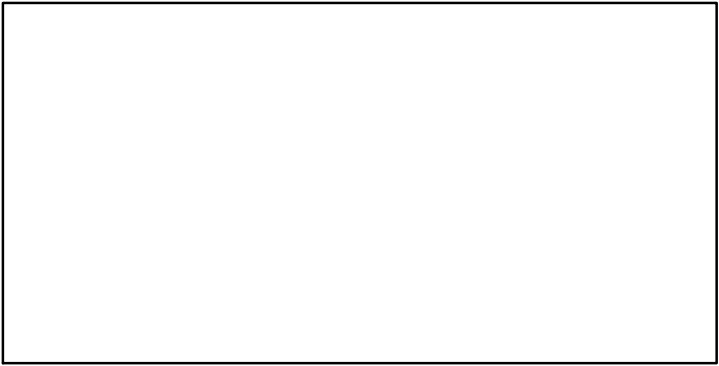

European pilchard Northern Spain [SARDMEDGSA6]

Metadata	
Scientific Name	Sardina pilchardus
Current Assess ID	STECF-SARDMEDGSA6-2003-2015-OSIO
Area	Northern Spain
Management Authority	General Fisheries Council for the Mediterranean, DG MARE, and national states
Assessor	Scientific, Technical and Economic Committee for Fisheries
Asmts in RAM	2013, 2015

Reference Points			
Type	ID	Asmt Year	Value
TBmsy	-	-	-
SSBmsy	-	-	-
Fmsy	Fmsy-1/yr	2015	0.7
ERmsy	-	-	-
TBmgt	-	-	-
SSBmgt	-	-	-
Fmgt	Fmgt-1/yr	2015	0.7
ERmgt	-	-	-
TB0	-	-	-
SSB0	-	-	-
MSY	-	-	-
M	-	-	-
TBlim	-	-	-
SSBlim	-	-	-
Flim	-	-	-
ERlim	-	-	-

Time Series					
Type	ID	Asmt Year	Curr Value	Sex	Age
TB	TB-MT	2015	168,000	-	-
SSB	SSB-MT	2015	120,000	-	-
TN	-	-	-	-	-
R	R-E00	2015	1.44×10^{10}	-	-
F	F-1/yr	2015	1.77	-	-
ER	ER-calc-ratio	2015	0.038	-	-
TC	TC-MT	2015	6310		
TL	TL-MT	2015	6310		
TB/TBmsy	-	-	-		
SSB/SSBmsy	-	-	-		
F/Fmsy	F-1/yr/Fmsy-1/yr	2015	2.529		
ER/ERmsy	-	-	-		
TB/TBmgt	-	-	-		
SSB/SSBmgt	-	-	-		
F/Fmgt	F-1/yr/Fmgt-1/yr	2015	2.529		
ER/ERmgt	-	-	-		

Kobe MSY*

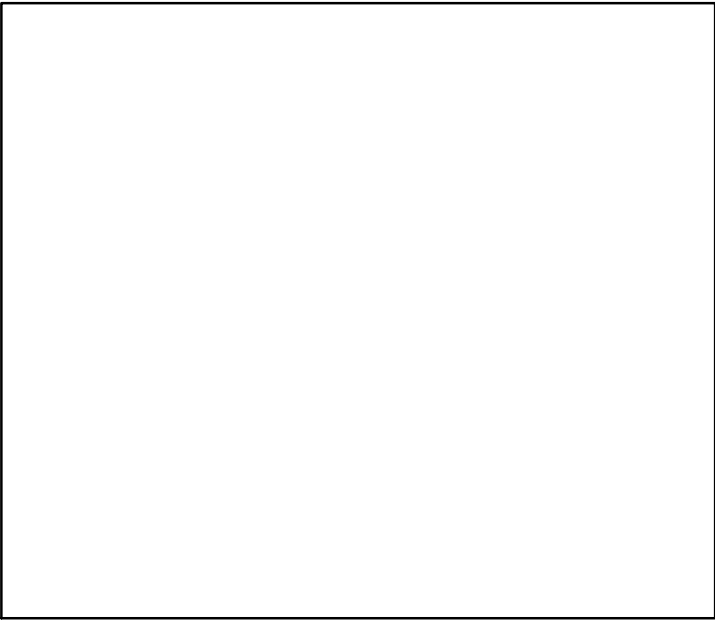

Kobe MGT*

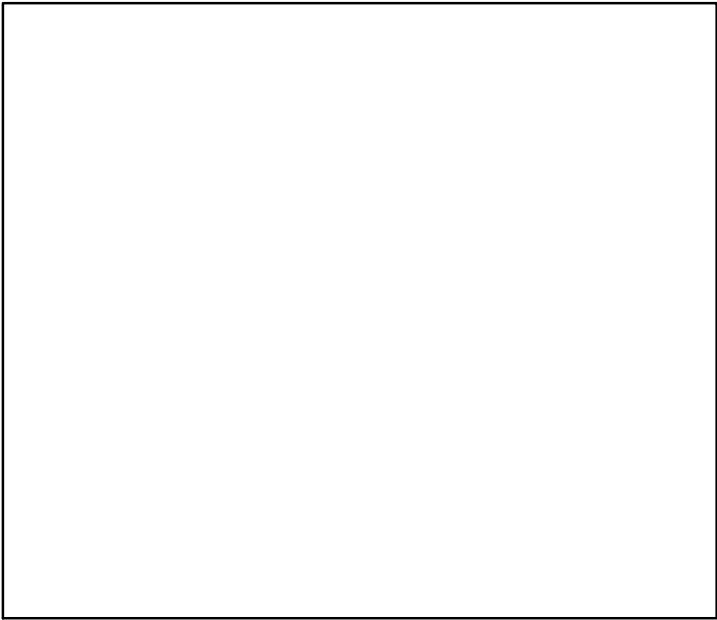

Spawner Recruit (2003–2015–OSIO)

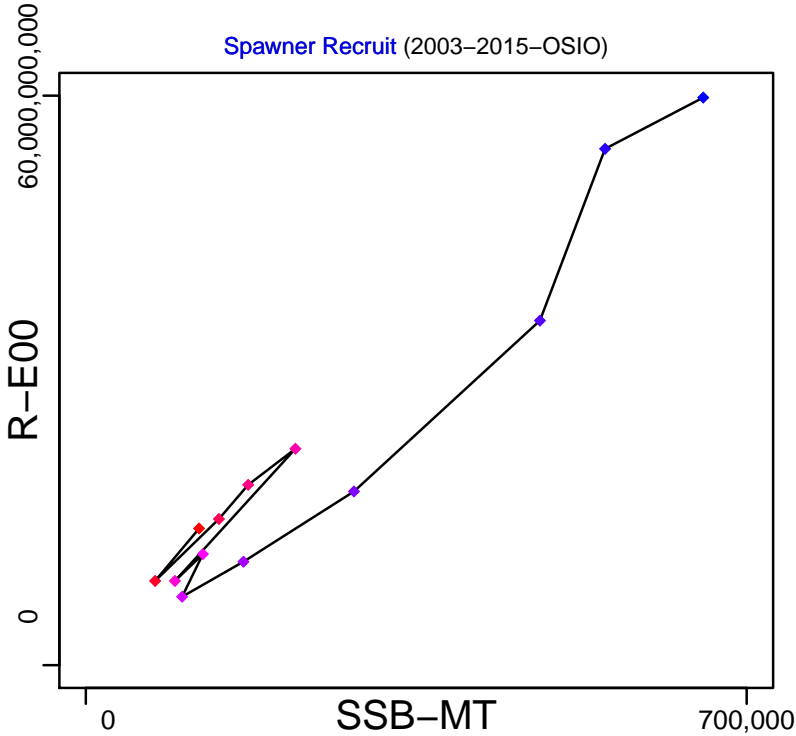

Production (2003–2015–OSIO)

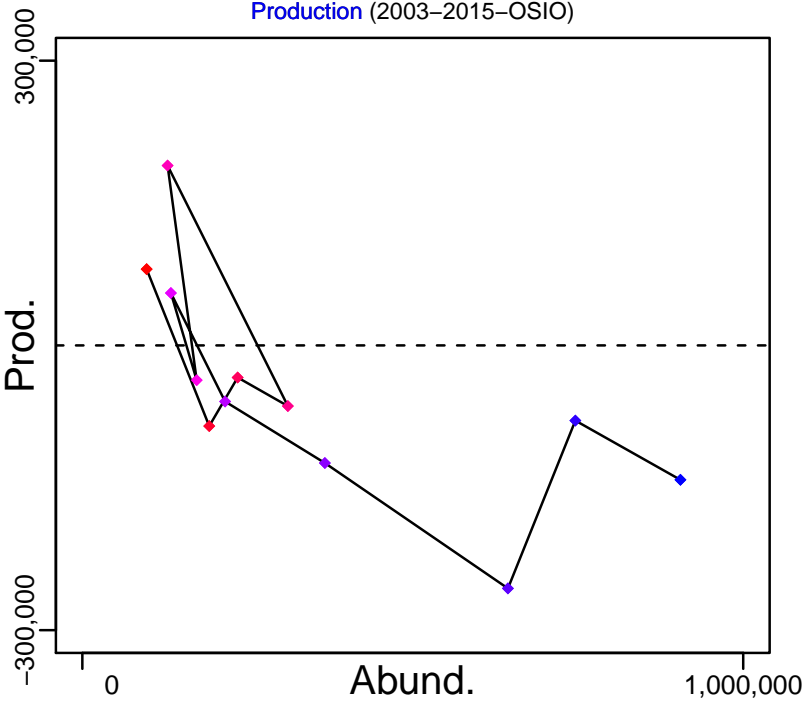

◆ Start Year ◆ End Year * No Data

European pilchard Northern Spain [SARDMEDGSA6]

TB-MT (2003–2015–OSIO)

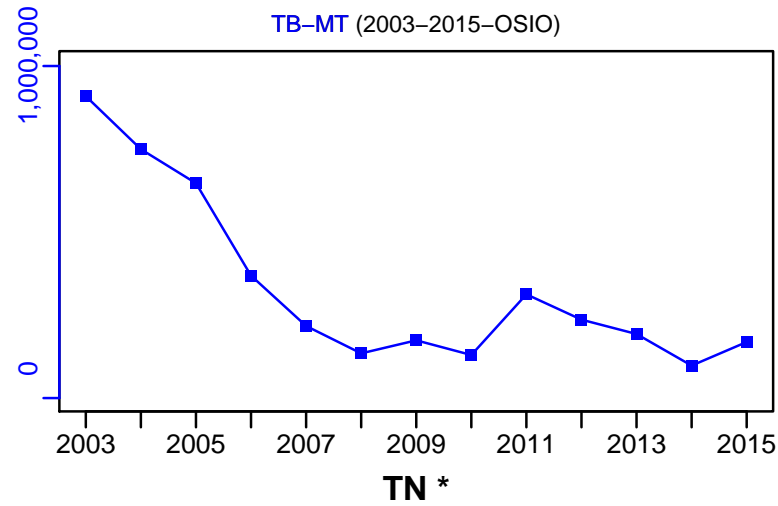

SSB-MT (2003–2015–OSIO)

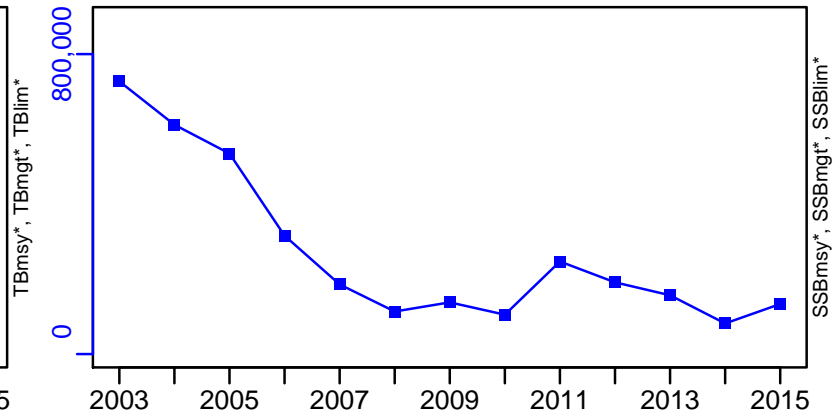

F-1/yr (2003–2015–OSIO)

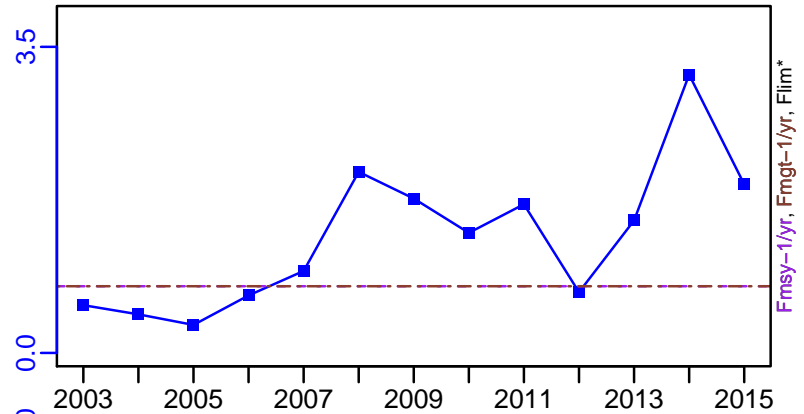

ER-calc-ratio (2003–2015–OSIO)

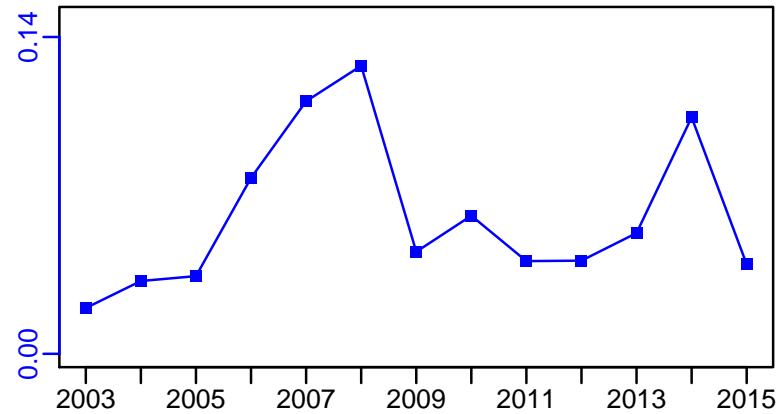

R-E00 (2003–2015–OSIO)

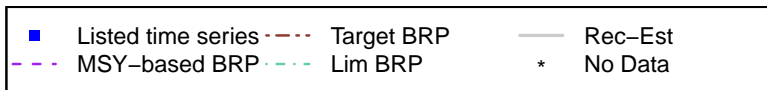
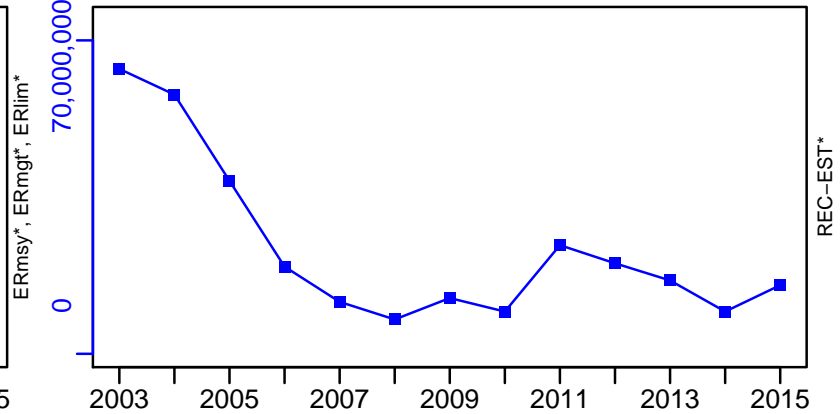

European pilchard Northern Spain [SARDMEDGSA6]

TC-MT, TL-MT, RecC* (2003-2015-OSIO)

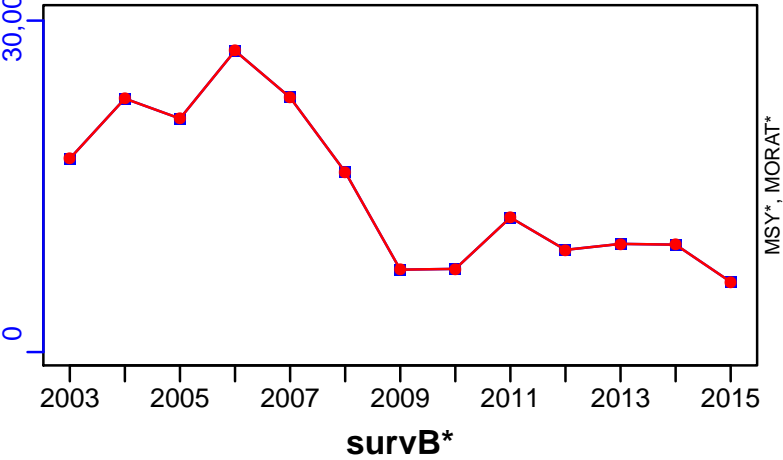

TAC*, Cpair*, Cadv*



CPUE*

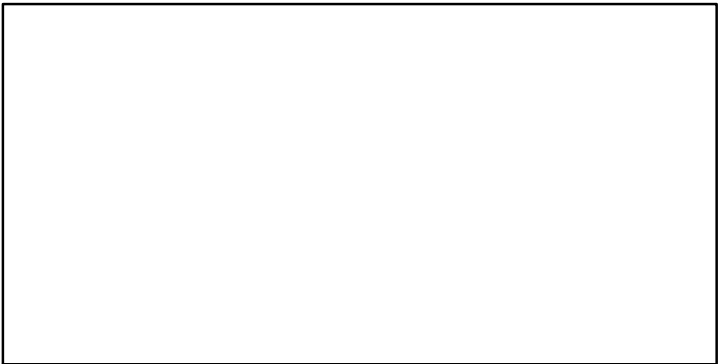

EFFORT*

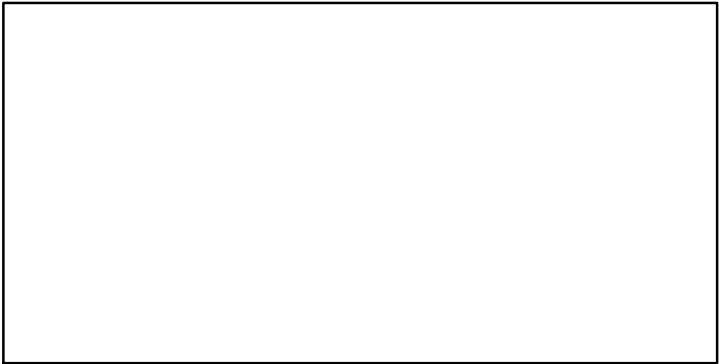

CdivMSY*

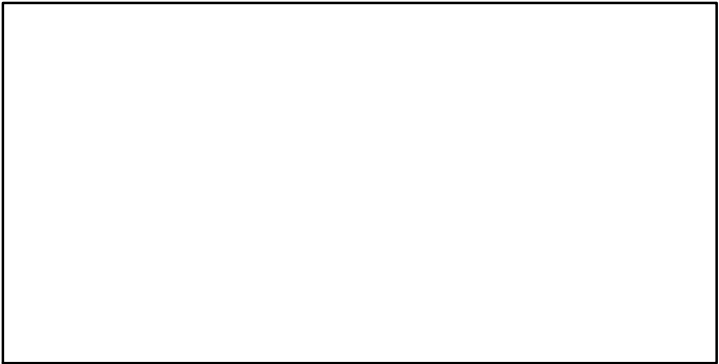

Sardine Gulf of Lions [SARDMEDGSA7]

Metadata	
Scientific Name	Sardina pilchardus
Current Assess ID	IFREMER-SARDMEDGSA7-1993-2012-BANOBI
Area	Gulf of Lions
Management Authority	General Fisheries Council for the Mediterranean, DG MARE, and national states
Assessor	French Research Institute for Exploitation of the Sea
Asmts in RAM	2012

Reference Points			
Type	ID	Asmt Year	Value
TBmsy	-	-	-
SSBmsy	-	-	-
Fmsy	-	-	-
ERmsy	-	-	-
TBmgt	-	-	-
SSBmgt	-	-	-
Fmgt	-	-	-
ERmgt	-	-	-
TB0	-	-	-
SSB0	-	-	-
MSY	-	-	-
M	-	-	-
TBlim	-	-	-
SSBlim	-	-	-
Flim	-	-	-
ERlim	-	-	-

Time Series					
Type	ID	Asmt Year	Curr Value	Sex	Age
TB	TB-MT	2012	115,000	-	-
SSB	-	-	-	-	-
TN	-	-	-	-	-
R	R-MT	2012	57,500	-	-
F	-	-	-	-	-
ER	ER-calc-ratio	2012	0.027	-	-
TC	TC-MT	2012	782		
TL	-	-	-		
TB/TBmsy	-	-	-		
SSB/SSBmsy	-	-	-		
F/Fmsy	-	-	-		
ER/ERmsy	-	-	-		
TB/TBmgt	-	-	-		
SSB/SSBmgt	-	-	-		
F/Fmgt	-	-	-		
ER/ERmgt	-	-	-		

Kobe MSY*



Kobe MGT*



Spawner Recruit*



Production*



◆ Start Year ◆ End Year * No Data

Sardine Gulf of Lions [SARDMEDGSA7]

TB-MT (1993–2012–BANOB1)

SSB*

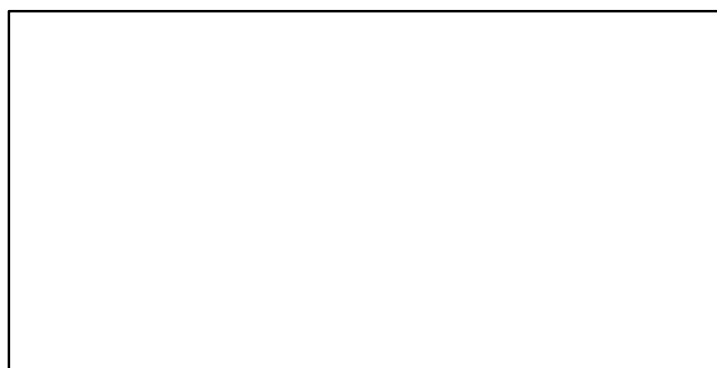
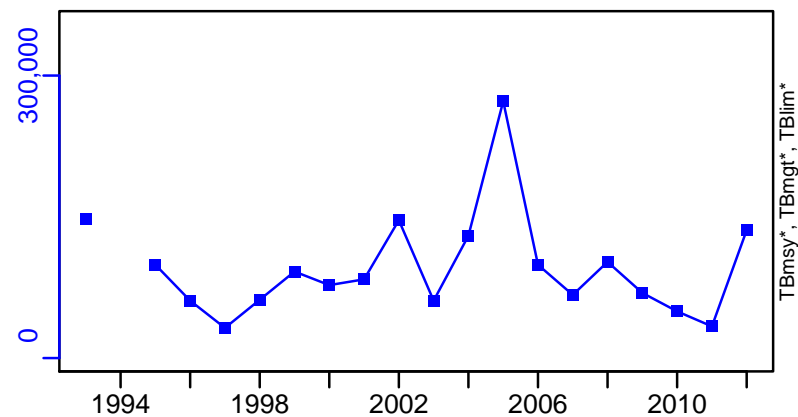

TN *

F*



ER-calc-ratio (1993–2012–BANOB1)

R-MT (1993–2012–BANOB1)

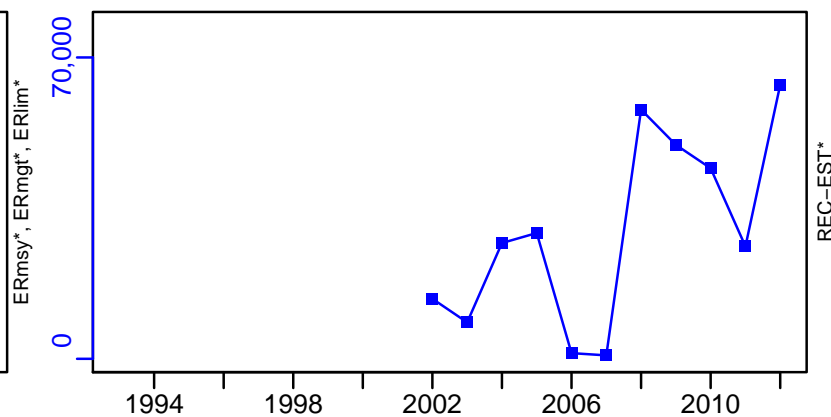
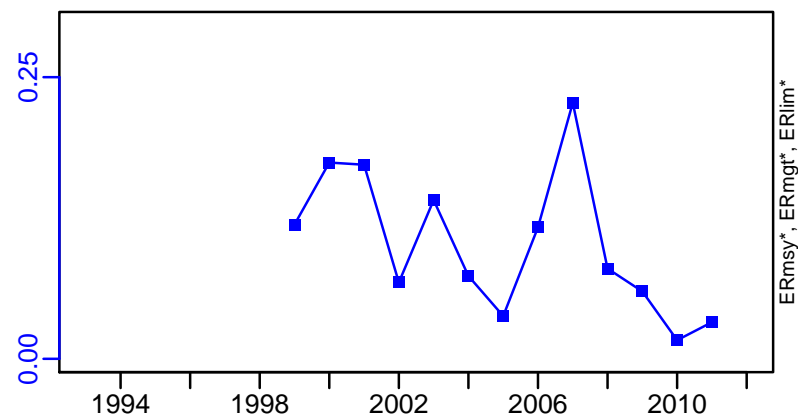

Sardine Gulf of Lions [SARDMEDGSA7]

TC-MT, TL*, RecC* (1993–2012–BANOB)

TAC*, Cpair*, Cadv*

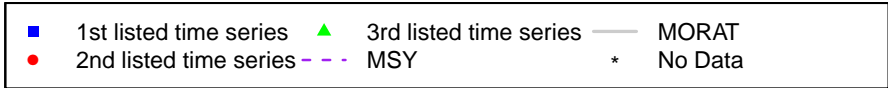
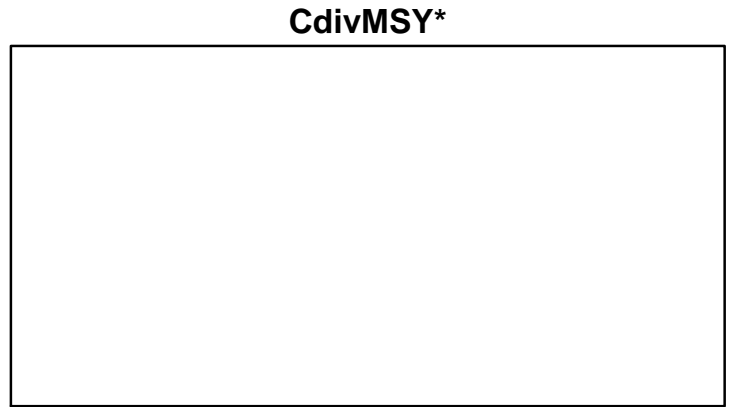
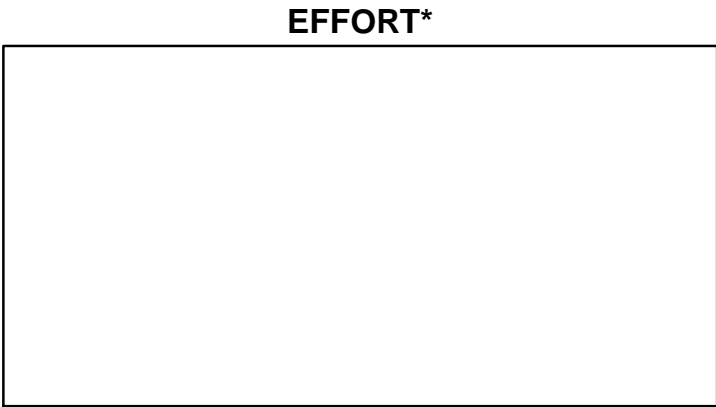
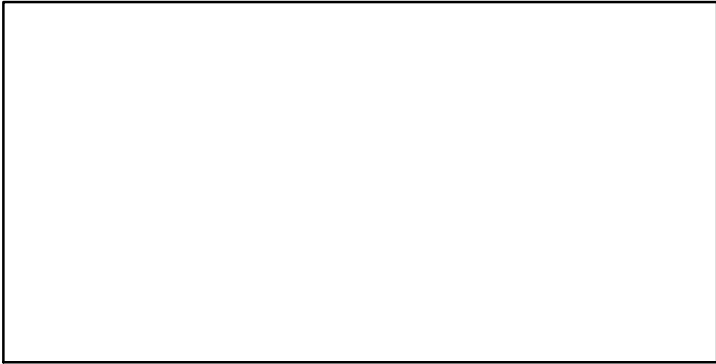
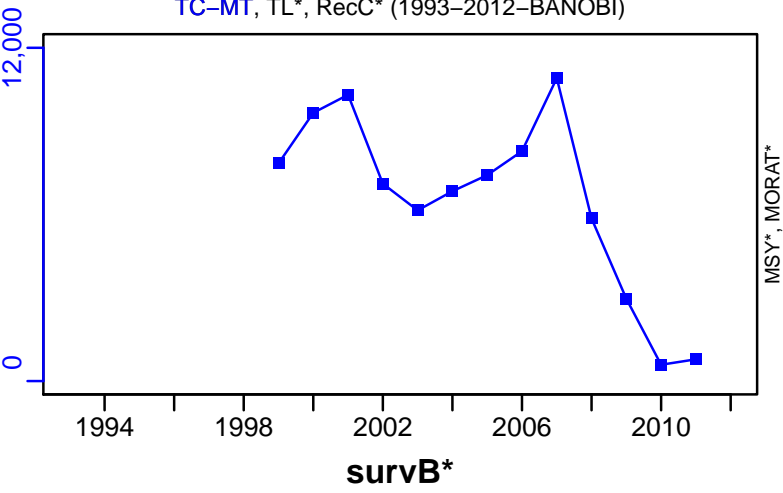

European pilchard Ligurian and North Tyrrhenian Sea [SARDMEDGSA9]

Metadata	
Scientific Name	Sardina pilchardus
Current Assess ID	STECF-SARDMEDGSA9-2006-2012-OSIO
Area	Ligurian and North Tyrrhenian Sea
Management Authority	General Fisheries Council for the Mediterranean, DG MARE, and national states
Assessor	Scientific, Technical and Economic Committee for Fisheries
Asmts in RAM	2012

Reference Points			
Type	ID	Asmt Year	Value
TBmsy	-	-	-
SSBmsy	-	-	-
Fmsy	-	-	-
ERmsy	-	-	-
TBmgt	-	-	-
SSBmgt	-	-	-
Fmgt	-	-	-
ERmgt	-	-	-
TB0	-	-	-
SSB0	-	-	-
MSY	-	-	-
M	-	-	-
TBlim	-	-	-
SSBlim	-	-	-
Flim	-	-	-
ERlim	-	-	-

Time Series					
Type	ID	Asmt Year	Curr Value	Sex	Age
TB	-	-	-	-	-
SSB	-	-	-	-	-
TN	-	-	-	-	-
R	-	-	-	-	-
F	-	-	-	-	-
ER	-	-	-	-	-
TC	TC-MT	2012	1730		
TL	-	-	-		
TB/TBmsy	-	-	-		
SSB/SSBmsy	-	-	-		
F/Fmsy	-	-	-		
ER/ERmsy	-	-	-		
TB/TBmgt	-	-	-		
SSB/SSBmgt	-	-	-		
F/Fmgt	-	-	-		
ER/ERmgt	-	-	-		

Kobe MSY*



Kobe MGT*



Spawner Recruit*

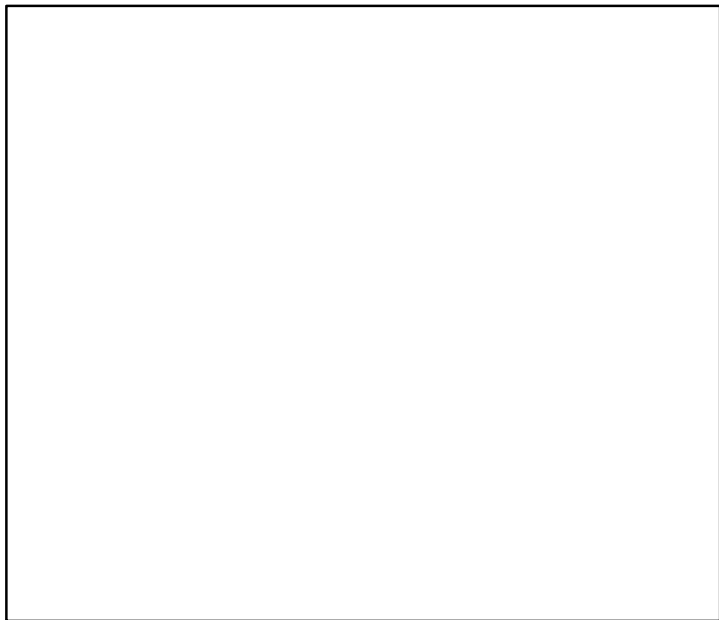

Production*



◆ Start Year ◆ End Year * No Data

European pilchard Ligurian and North Tyrrhenian Sea [SARDMEDGSA9]

TB*

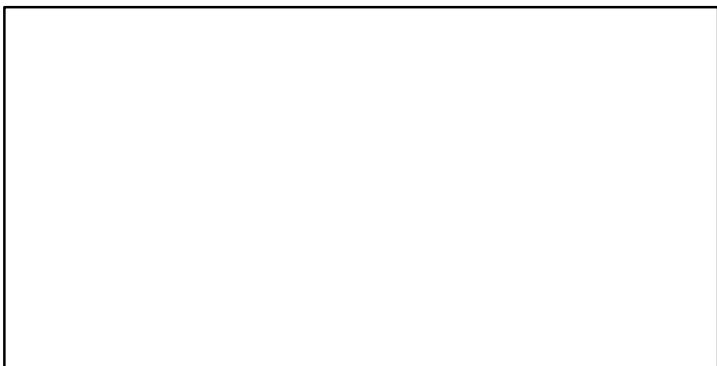

SSB*

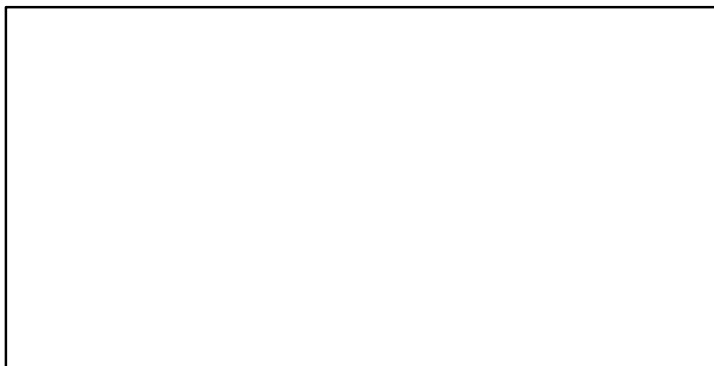

TN *



F*



ER*

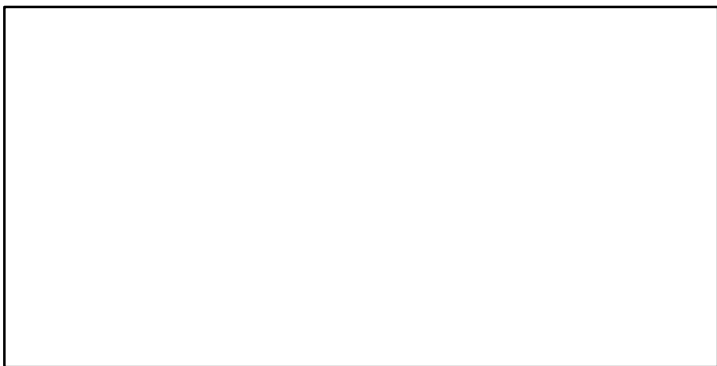

Recruits*

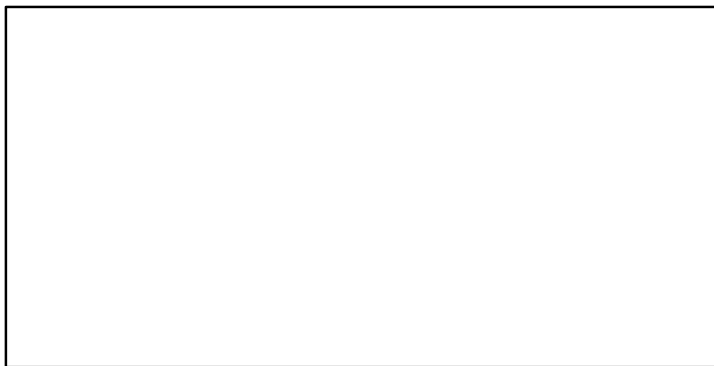

European pilchard Ligurian and North Tyrrhenian Sea [SARDMEDGSA9]

TC-MT, TL*, RecC* (2006–2012–OSIO)

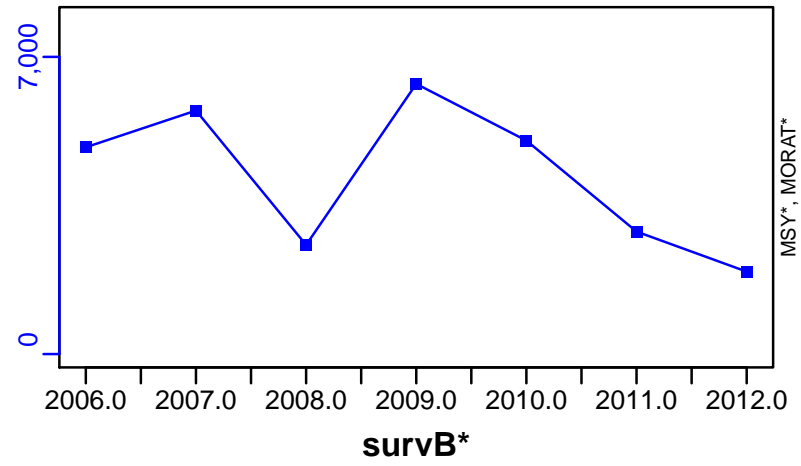

TAC*, Cpair*, Cadv*



CPUE*

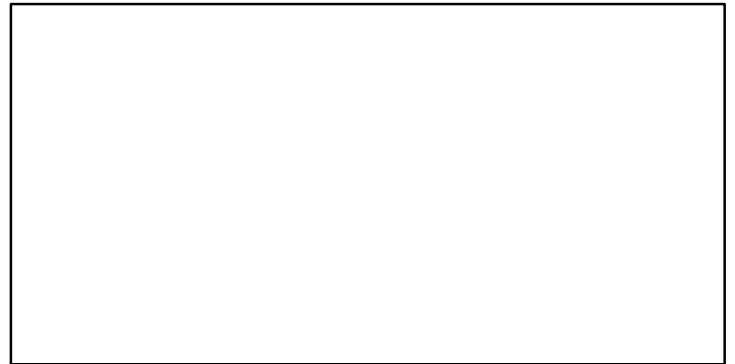

EFFORT*

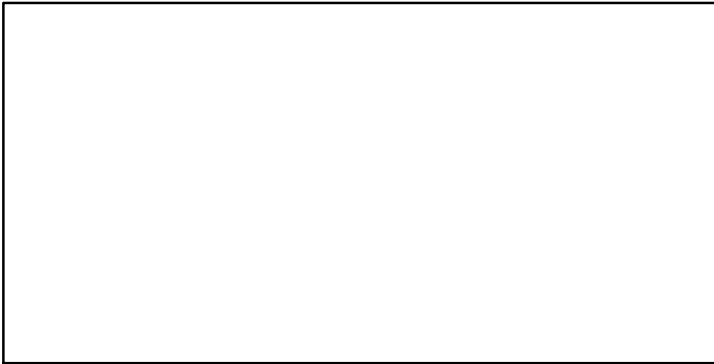

CdivMSY*

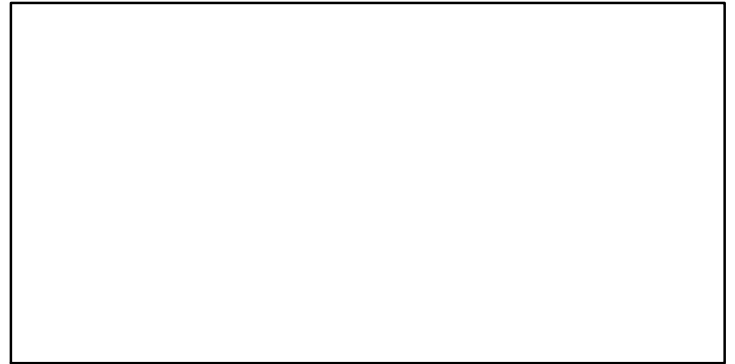

■ 1st listed time series ▲ 3rd listed time series — MORAT
● 2nd listed time series - - MSY * No Data

Spiny dogfish Black Sea [SDOGBLKGSA29]

Metadata	
Scientific Name	Squalus acanthias
Current Assess ID	STECF-SDOGBLKGSA29-1989-2014-OSIO
Area	Black Sea
Management Authority	General Fisheries Council for the Mediterranean, DG MARE, and national states
Assessor	Scientific, Technical and Economic Committee for Fisheries
Asmts in RAM	2011, 2014

Reference Points			
Type	ID	Asmt Year	Value
TBmsy	-	-	-
SSBmsy	-	-	-
Fmsy	-	-	-
ERmsy	-	-	-
TBmgt	-	-	-
SSBmgt	-	-	-
Fmgt	Fmgt-1/yr	2014	0.08
ERmgt	-	-	-
TB0	-	-	-
SSB0	-	-	-
MSY	-	-	-
M	M-1/yr	2011	0.15
TBlim	-	-	-
SSBlim	-	-	-
Flim	-	-	-
ERlim	-	-	-

Time Series					
Type	ID	Asmt Year	Curr Value	Sex	Age
TB	-	-	-	-	-
SSB	SSB-MT	2014	693	-	12+
TN	-	-	-	-	-
R	R-E00	2014	62,900	-	-
F	F-1/yr	2014	0.24	-	-
ER	-	-	-	-	-
TC	TC-MT	2014	75		
TL	-	-	-		
TB/TBmsy	-	-	-		
SSB/SSBmsy	-	-	-		
F/Fmsy	-	-	-		
ER/ERmsy	-	-	-		
TB/TBmgt	-	-	-		
SSB/SSBmgt	-	-	-		
F/Fmgt	F-1/yr/Fmgt-1/yr	2014	3		
ER/ERmgt	-	-	-		

Spiny dogfish Black Sea [SDOGBLKGSA29]

Kobe MSY*



Kobe MGT*



Spawner Recruit (1989–2014–OSIO)

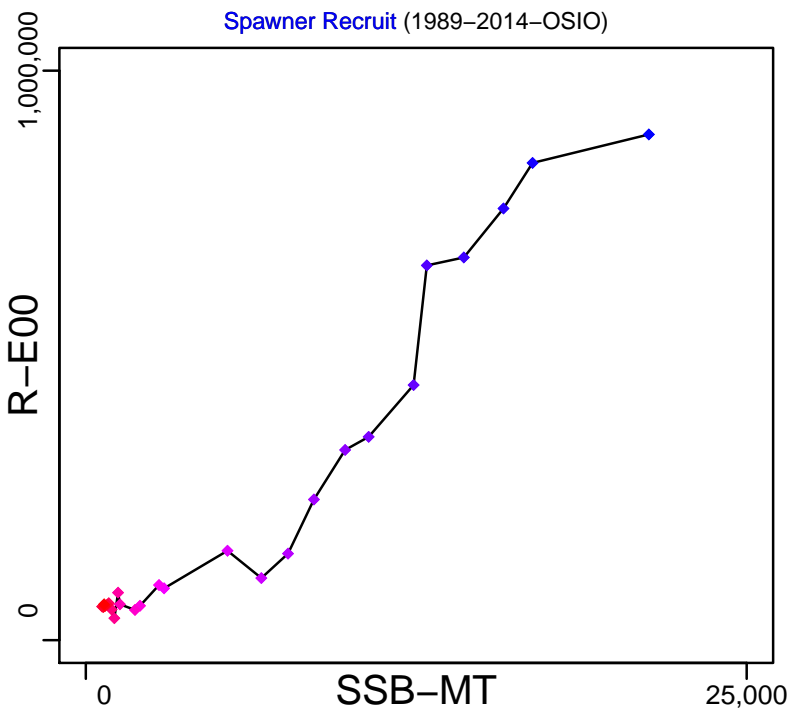

Production*

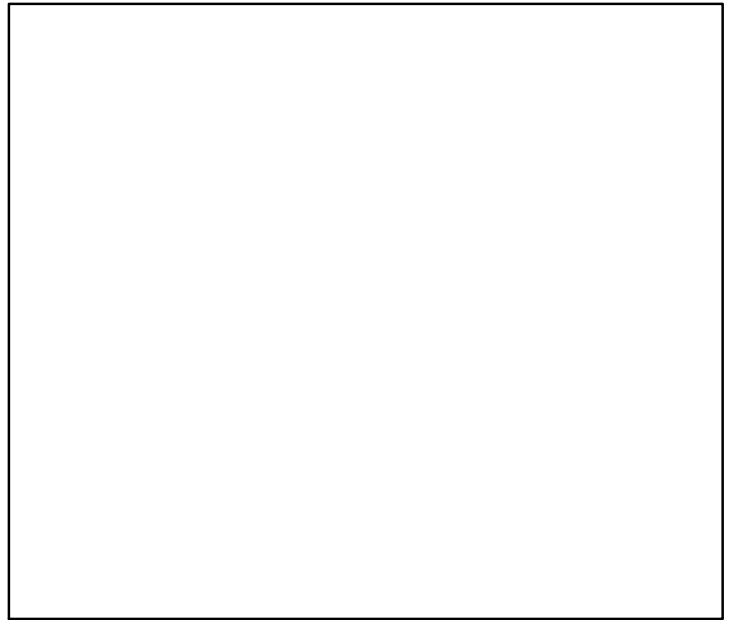

◆ Start Year ◆ End Year * No Data

Spiny dogfish Black Sea [SDOGBLKGSA29]

TB*



SSB-MT (1989–2014–OSIO)

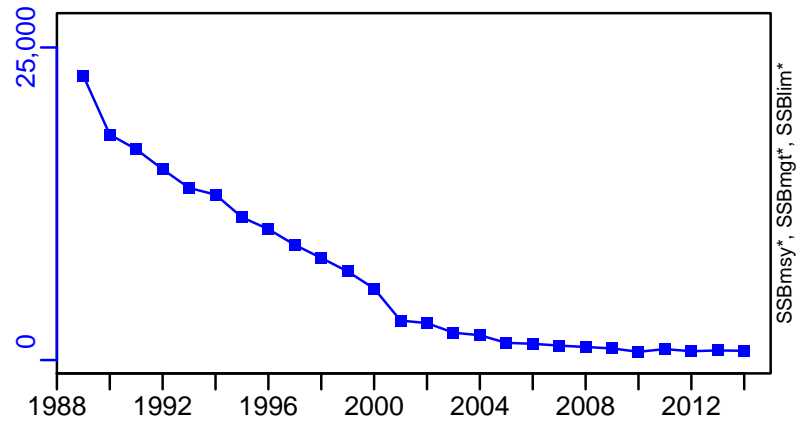

TN *



F-1/yr (1989–2014–OSIO)

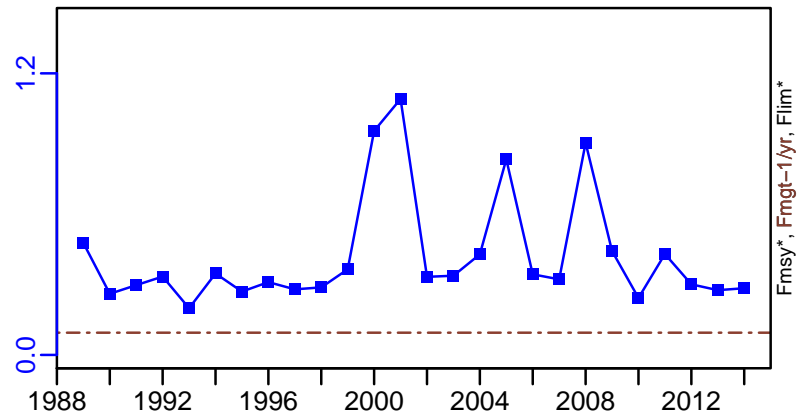

ER*



R-E00 (1989–2014–OSIO)

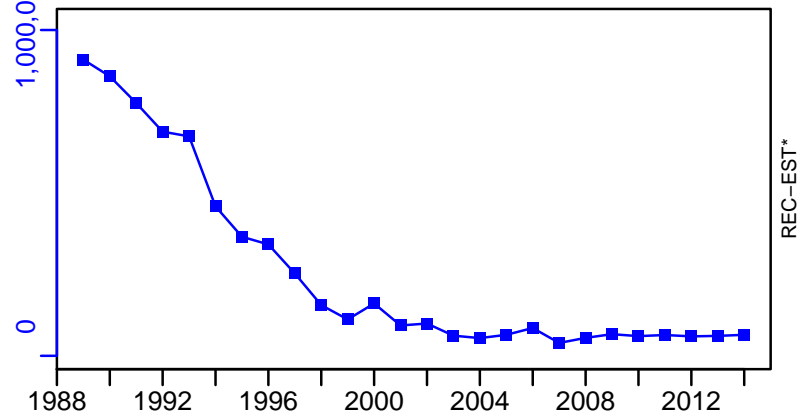

Spiny dogfish Black Sea [SDOGBLKGSA29]

TC-MT, TL*, RecC* (1989–2014–OSIO)

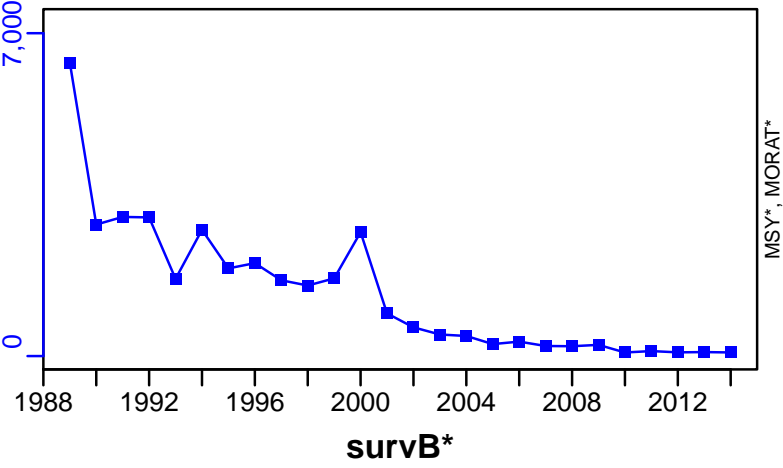

TAC*, Cpair*, Cadv*

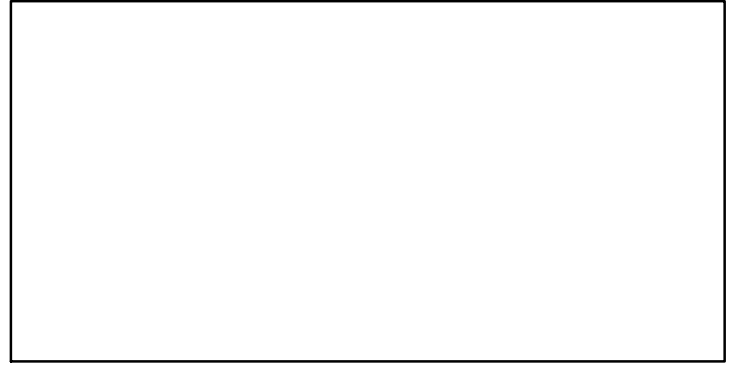

CPUE*



EFFORT*



CdivMSY*

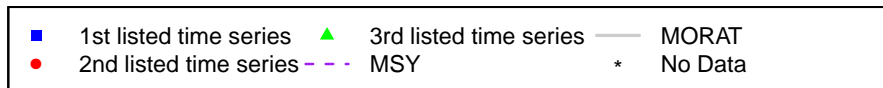

Spottail mantis shrimp South Tyrrhenian Sea [SMSHRMPMEDGSA10]

Metadata	
Scientific Name	Squilla mantis
Current Assess ID	STECF-SMSHRMPMEDGSA10-2011-2011-OSIO
Area	South Tyrrhenian Sea
Management Authority	General Fisheries Council for the Mediterranean, DG MARE, and national states
Assessor	Scientific, Technical and Economic Committee for Fisheries
Asmts in RAM	2011

Reference Points			
Type	ID	Asmt Year	Value
TBmsy	-	-	-
SSBmsy	-	-	-
Fmsy	-	-	-
ERmsy	-	-	-
TBmgt	-	-	-
SSBmgt	-	-	-
Fmgt	Fmgt-1/yr	2011	0.41
ERmgt	-	-	-
TB0	-	-	-
SSB0	-	-	-
MSY	-	-	-
M	-	-	-
TBlim	-	-	-
SSBlim	-	-	-
Flim	-	-	-
ERlim	-	-	-

Time Series					
Type	ID	Asmt Year	Curr Value	Sex	Age
TB	-	-	-	-	-
SSB	-	-	-	-	-
TN	-	-	-	-	-
R	-	-	-	-	-
F	F-1/yr	2011	1.08	-	-
ER	-	-	-	-	-
TC	TC-MT	2011	387		
TL	-	-	-		
TB/TBmsy	-	-	-		
SSB/SSBmsy	-	-	-		
F/Fmsy	-	-	-		
ER/ERmsy	-	-	-		
TB/TBmgt	-	-	-		
SSB/SSBmgt	-	-	-		
F/Fmgt	F-1/yr/Fmgt-1/yr	2011	2.634		
ER/ERmgt	-	-	-		

Kobe MSY*



Kobe MGT*



Spawner Recruit*

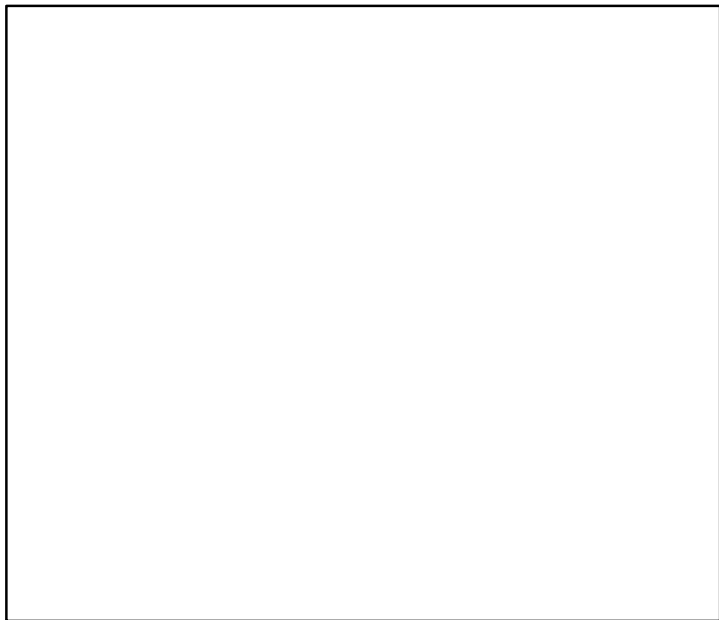

Production*



◆ Start Year ◆ End Year * No Data

TB*



SSB*



TN *



F-1/yr (2011-2011-OSIO)

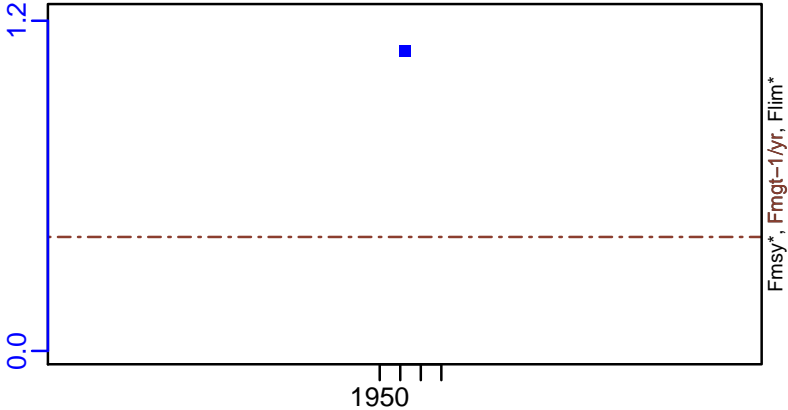

ER*



Recruits*



Spottail mantis shrimp South Tyrrhenian Sea [SMSHRMPMEDGSA10]

TC-MT, TL*, RecC* (2011-2011-OSIO)

TAC*, Cpair*, Cadv*

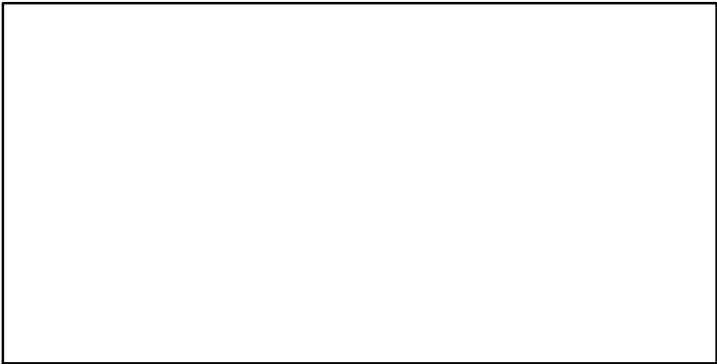
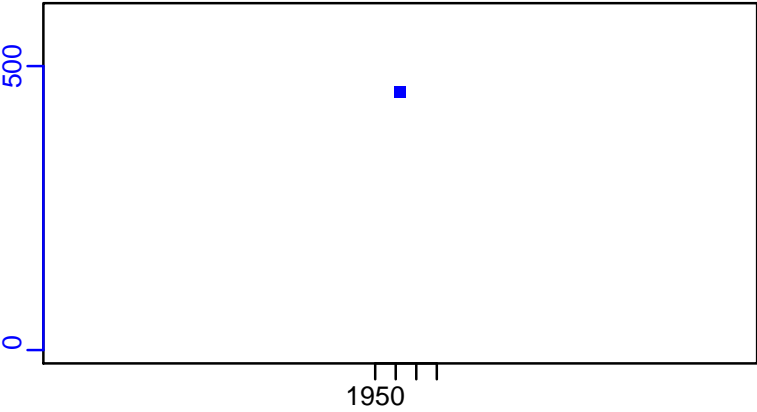

survB*

CPUE*

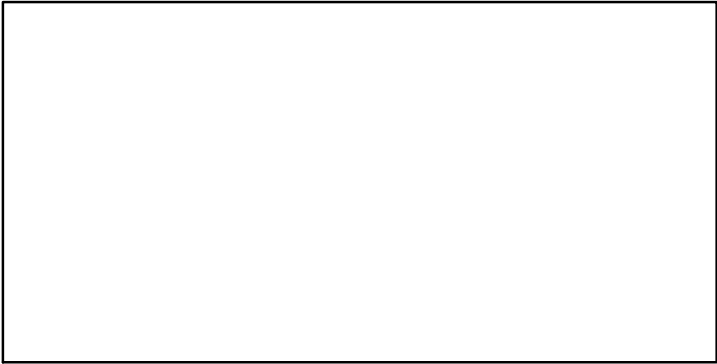
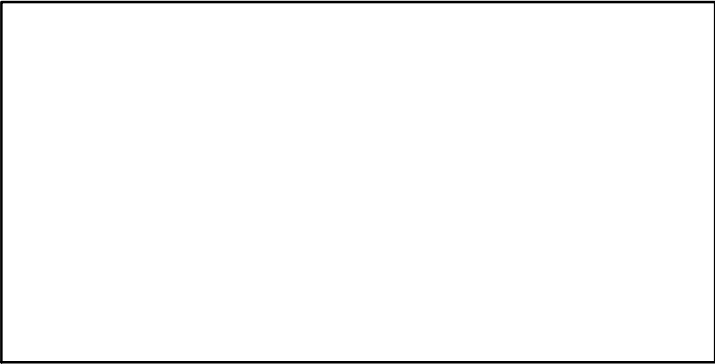

EFFORT*

CdivMSY*

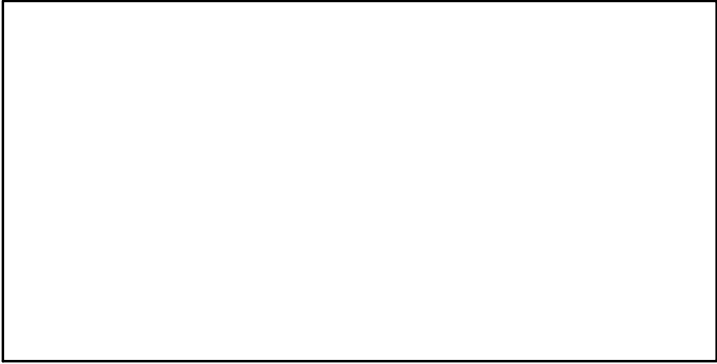
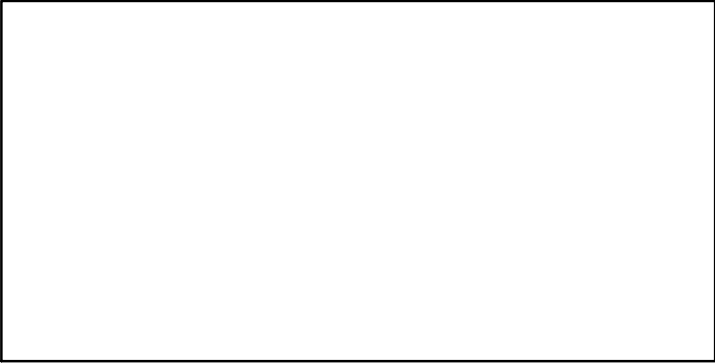

Spottail mantis shrimp Adriatic Sea (GSA 17,18) [SMSHRMPMEDGSA17-18]

Metadata	
Scientific Name	Squilla mantis
Current Assess ID	STECF-SMSHRMPMEDGSA17-18-2008-2014-OSIO
Area	Adriatic Sea (GSA 17,18)
Management Authority	General Fisheries Council for the Mediterranean, DG MARE, and national states
Assessor	Scientific, Technical and Economic Committee for Fisheries
Asmts in RAM	2014

Reference Points			
Type	ID	Asmt Year	Value
TBmsy	-	-	-
SSBmsy	-	-	-
Fmsy	-	-	-
ERmsy	-	-	-
TBmgt	-	-	-
SSBmgt	-	-	-
Fmgt	Fmgt-1/yr	2014	0.56
ERmgt	-	-	-
TB0	-	-	-
SSB0	-	-	-
MSY	-	-	-
M	-	-	-
TBlim	-	-	-
SSBlim	-	-	-
Flim	-	-	-
ERlim	-	-	-

Time Series					
Type	ID	Asmt Year	Curr Value	Sex	Age
TB	-	-	-	-	-
SSB	SSB-MT	2014	13,200	-	1+
TN	-	-	-	-	-
R	R-E00	2014	1.12×10^9	-	-
F	F-1/yr	2014	0.693	-	-
ER	-	-	-	-	-
TC	TC-MT	2014	4290		
TL	-	-	-		
TB/TBmsy	-	-	-		
SSB/SSBmsy	-	-	-		
F/Fmsy	-	-	-		
ER/ERmsy	-	-	-		
TB/TBmgt	-	-	-		
SSB/SSBmgt	-	-	-		
F/Fmgt	F-1/yr/Fmgt-1/yr	2014	1.238		
ER/ERmgt	-	-	-		

Kobe MSY*

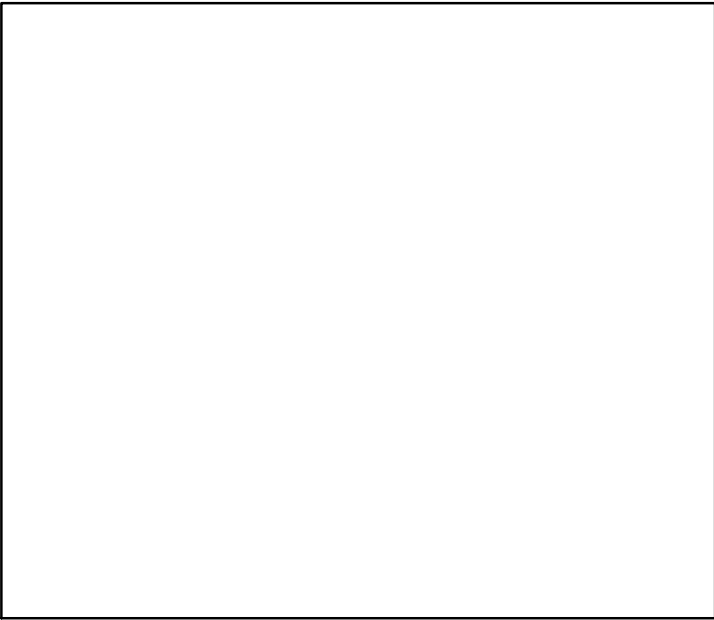

Kobe MGT*

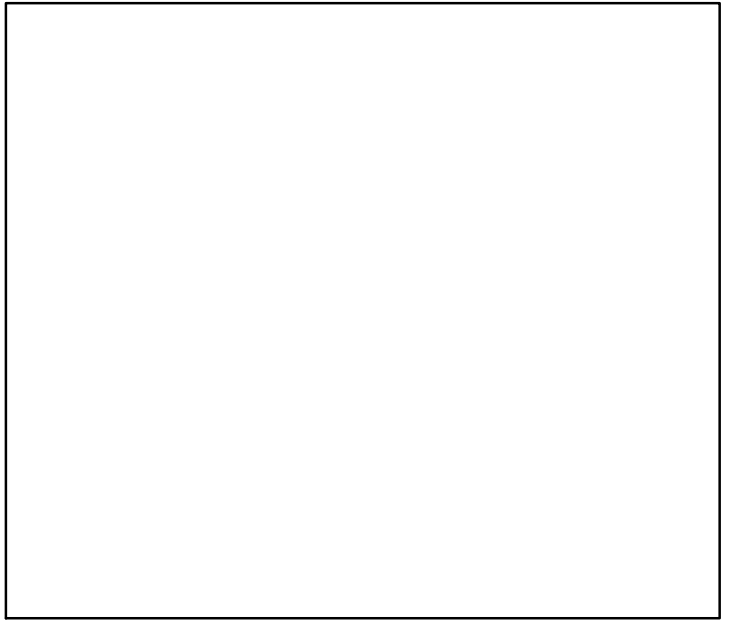

Spawner Recruit (2008–2014–OSIO)

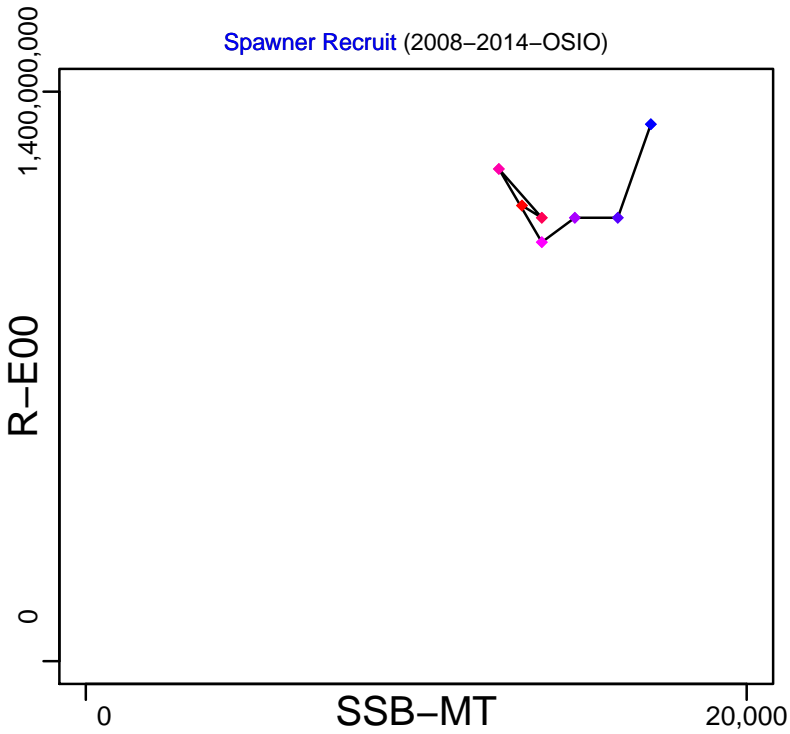

Production*

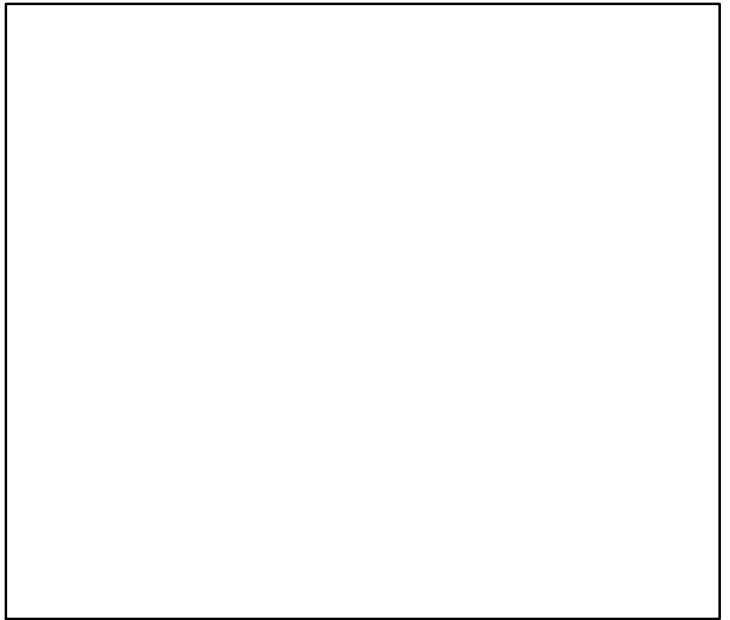

◆ Start Year ◆ End Year * No Data

Spottail mantis shrimp Adriatic Sea (GSA 17,18) [SMSHRMPMEDGSA17-18]

TB*



SSB-MT (2008-2014-OSIO)

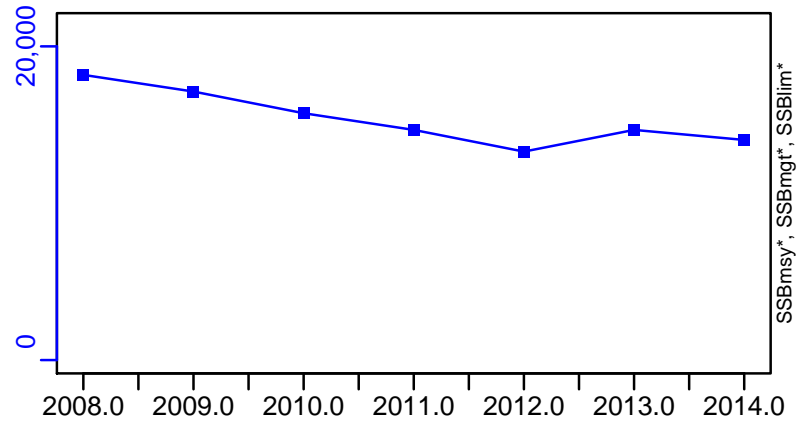

TN *



F-1/yr (2008-2014-OSIO)

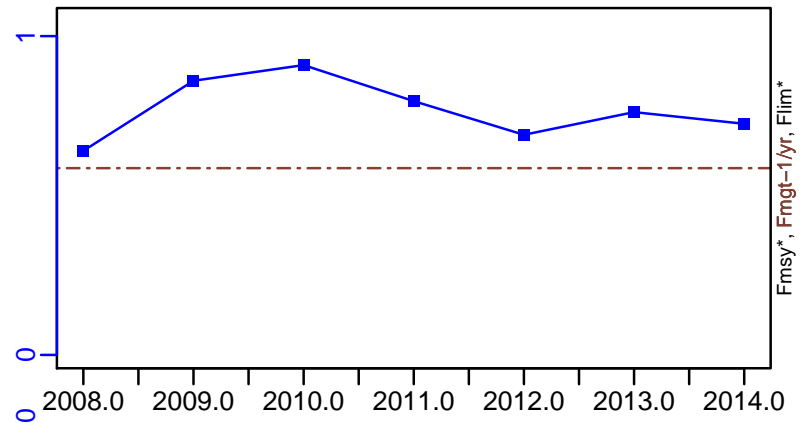

ER*

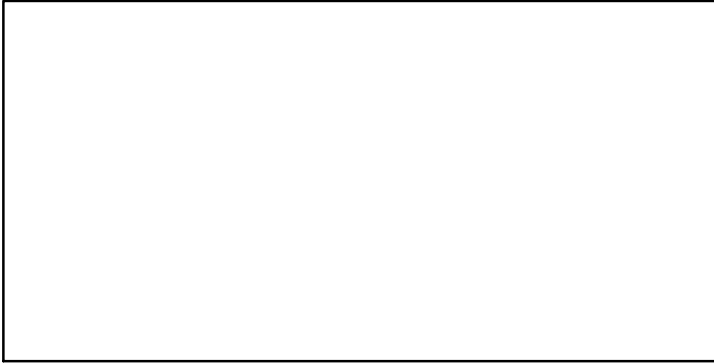

R-E00 (2008-2014-OSIO)

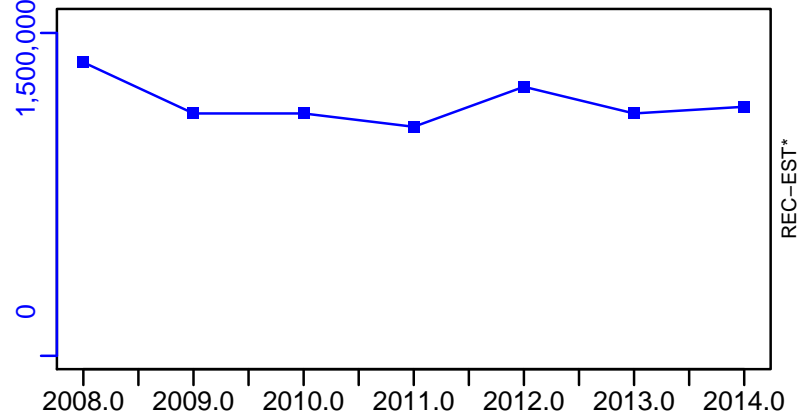

Spottail mantis shrimp Adriatic Sea (GSA 17,18) [SMSHRMPMEDGSA17-18]

TC-MT, TL*, RecC* (2008-2014-OSIO)

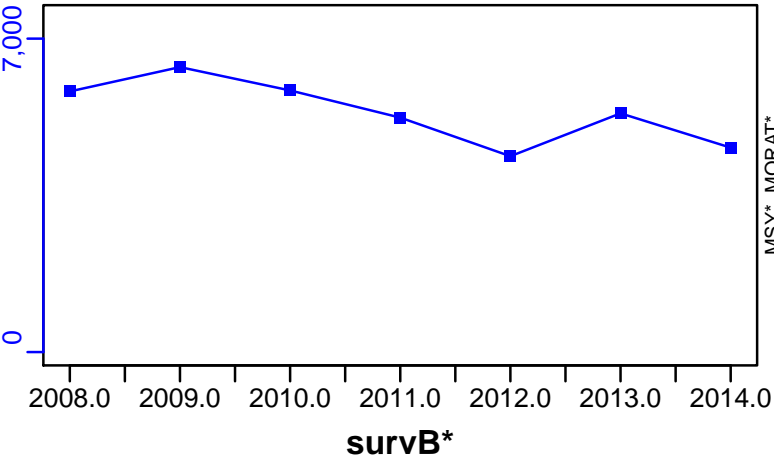

TAC*, Cpair*, Cadv*



survB*

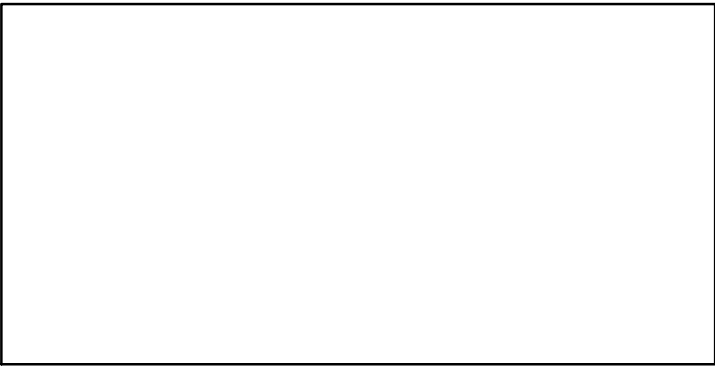

CPUE*

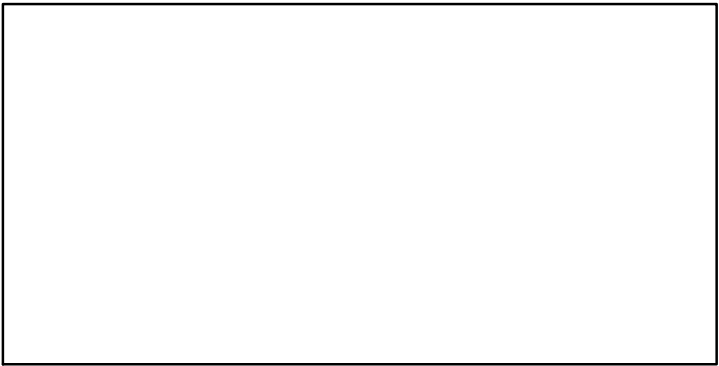

EFFORT*

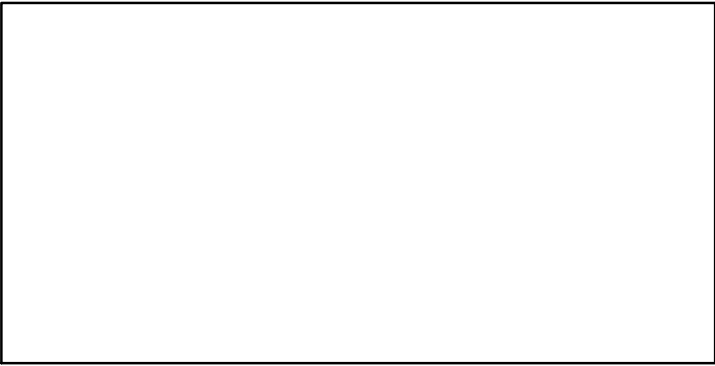

CdivMSY*

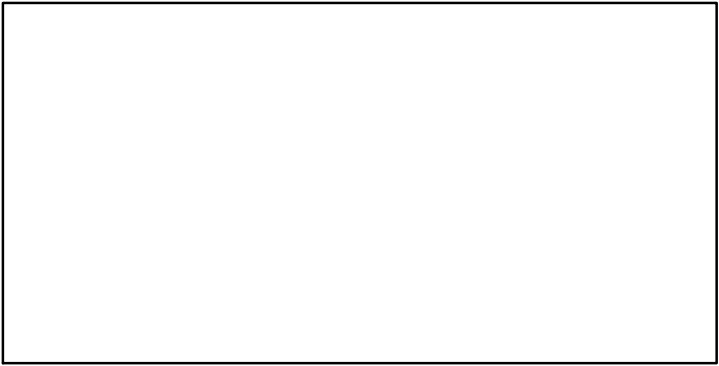

Spottail mantis shrimp Ligurian and North Tyrrhenian Sea [SMSHRMPMEDGSA9]

Metadata	
Scientific Name	Squilla mantis
Current Assess ID	STECF-SMSHRMPMEDGSA9-2004-2010-OSIO
Area	Ligurian and North Tyrrhenian Sea
Management Authority	General Fisheries Council for the Mediterranean, DG MARE, and national states
Assessor	Scientific, Technical and Economic Committee for Fisheries
Asmts in RAM	2010

Reference Points			
Type	ID	Asmt Year	Value
TBmsy	-	-	-
SSBmsy	-	-	-
Fmsy	-	-	-
ERmsy	-	-	-
TBmgt	-	-	-
SSBmgt	-	-	-
Fmgt	Fmgt-1/yr	2010	0.54
ERmgt	-	-	-
TB0	-	-	-
SSB0	-	-	-
MSY	-	-	-
M	-	-	-
TBlim	-	-	-
SSBlim	-	-	-
Flim	-	-	-
ERlim	-	-	-

Time Series					
Type	ID	Asmt Year	Curr Value	Sex	Age
TB	-	-	-	-	-
SSB	SSB-MT	2010	430	-	-
TN	-	-	-	-	-
R	R-E00	2010	4.5×10^7	-	-
F	F-1/yr	2010	1.2	-	-
ER	-	-	-	-	-
TC	TC-MT	2010	386		
TL	-	-	-		
TB/TBmsy	-	-	-		
SSB/SSBmsy	-	-	-		
F/Fmsy	-	-	-		
ER/ERmsy	-	-	-		
TB/TBmgt	-	-	-		
SSB/SSBmgt	-	-	-		
F/Fmgt	F-1/yr/Fmgt-1/yr	2010	2.222		
ER/ERmgt	-	-	-		

Kobe MSY*



Kobe MGT*



Spawner Recruit (2004–2010–OSIO)

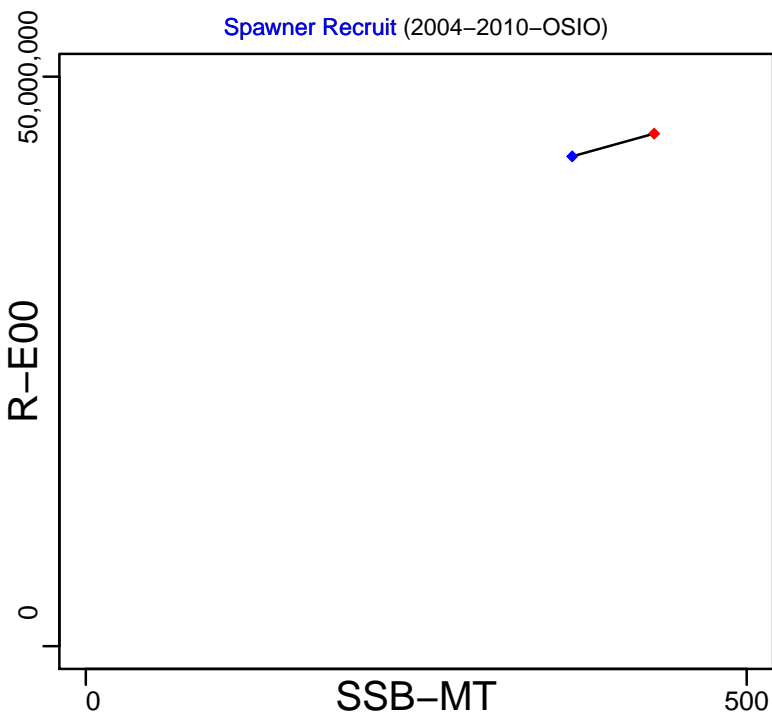

Production*



◆ Start Year ◆ End Year * No Data

Spottail mantis shrimp Ligurian and North Tyrrhenian Sea [SMSHRMPMEDGSA9]

TB*

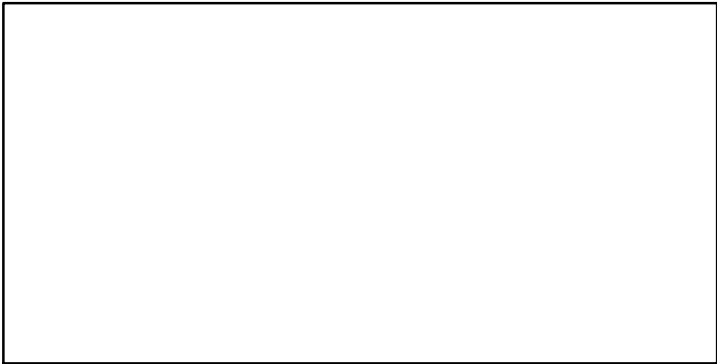

SSB-MT (2004–2010–OSIO)



TN *

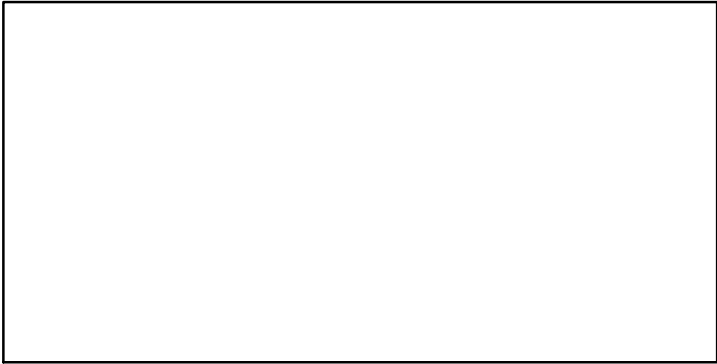

F-1/yr (2004–2010–OSIO)

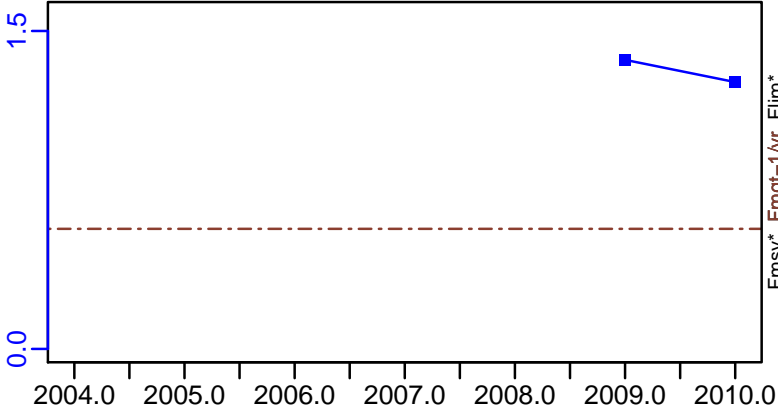

ER*



R-E00 (2004–2010–OSIO)

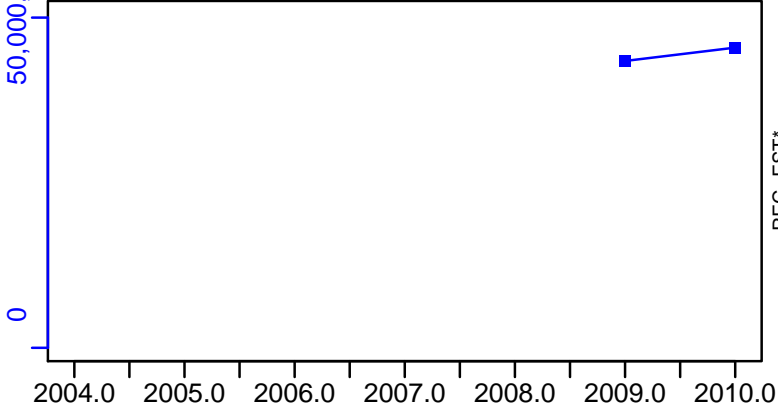

Spottail mantis shrimp Ligurian and North Tyrrhenian Sea [SMSHRMPMEDGSA9]

TC-MT, TL*, RecC* (2004–2010–OSIO)

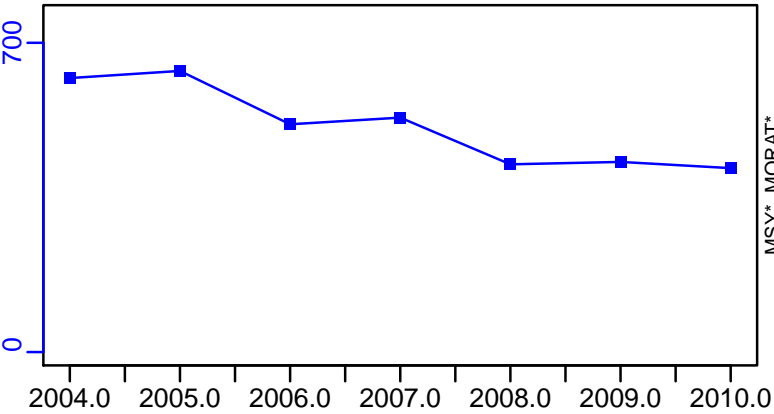

TAC*, Cpair*, Cadv*



survB*

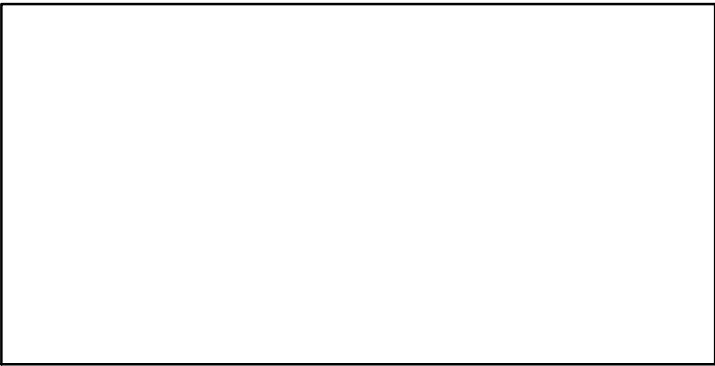

CPUE*

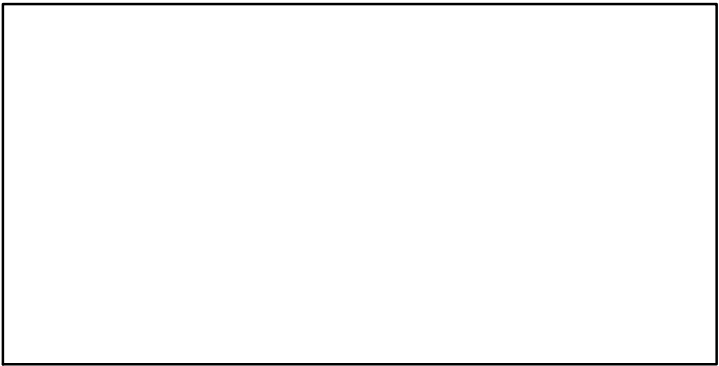

EFFORT*

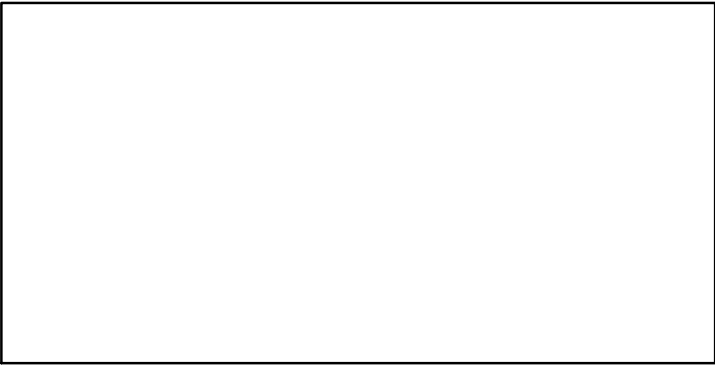

CdivMSY*

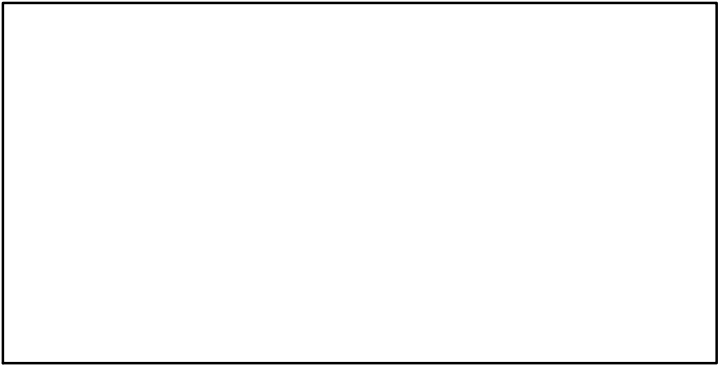

Surmullet Malta Island and South of Sicily (GSA 15, 16) [SMULLMEDGSA15-16]

Metadata	
Scientific Name	Mullus surmuletus
Current Assess ID	STECF-SMULLMEDGSA15-16-2002-2012-OSIO
Area	Malta Island and South of Sicily (GSA 15, 16)
Management Authority	General Fisheries Council for the Mediterranean, DG MARE, and national states
Assessor	Scientific, Technical and Economic Committee for Fisheries
Asmts in RAM	2012

Reference Points			
Type	ID	Asmt Year	Value
TBmsy	-	-	-
SSBmsy	-	-	-
Fmsy	-	-	-
ERmsy	-	-	-
TBmgt	-	-	-
SSBmgt	-	-	-
Fmgt	Fmgt-1/yr	2012	0.19
ERmgt	-	-	-
TB0	-	-	-
SSB0	-	-	-
MSY	-	-	-
M	-	-	-
TBlim	-	-	-
SSBlim	-	-	-
Flim	-	-	-
ERlim	-	-	-

Time Series					
Type	ID	Asmt Year	Curr Value	Sex	Age
TB	-	-	-	-	-
SSB	SSB-MT	2012	2460	-	2+
TN	-	-	-	-	-
R	R-E00	2012	4.2×10^7	-	-
F	F-1/yr	2012	0.78	-	-
ER	-	-	-	-	-
TC	TC-MT	2012	753		
TL	-	-	-		
TB/TBmsy	-	-	-		
SSB/SSBmsy	-	-	-		
F/Fmsy	-	-	-		
ER/ERmsy	-	-	-		
TB/TBmgt	-	-	-		
SSB/SSBmgt	-	-	-		
F/Fmgt	F-1/yr/Fmgt-1/yr	2012	4.105		
ER/ERmgt	-	-	-		

Kobe MSY*



Kobe MGT*

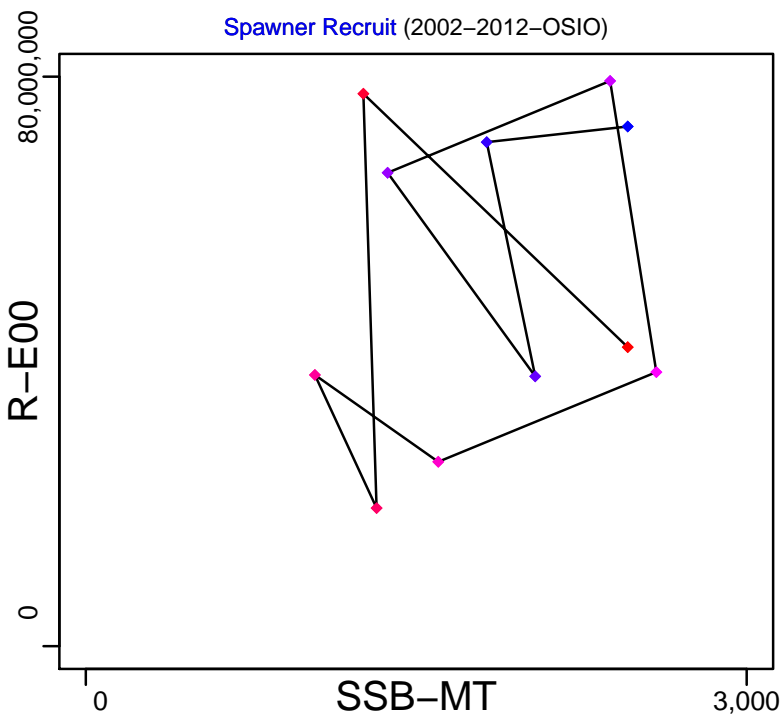

Production*



◆ Start Year ◆ End Year * No Data

TB*

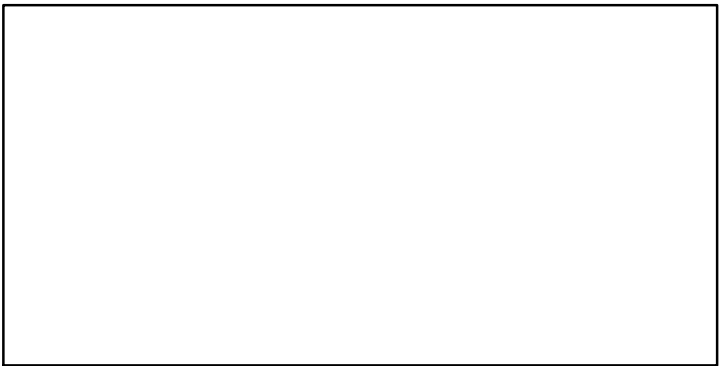

SSB-MT (2002-2012-OSIO)

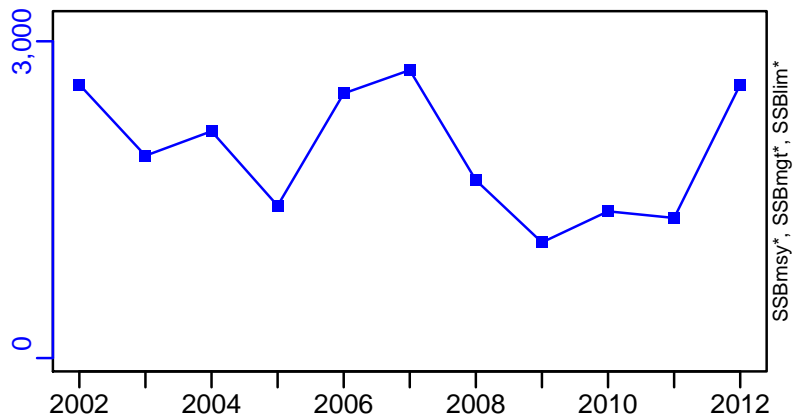

TN *

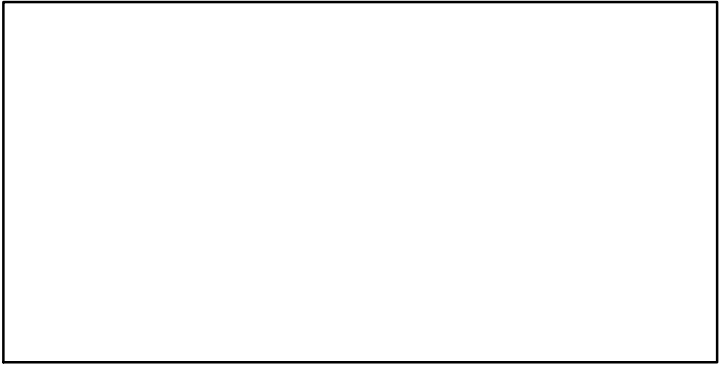

F-1/yr (2002-2012-OSIO)

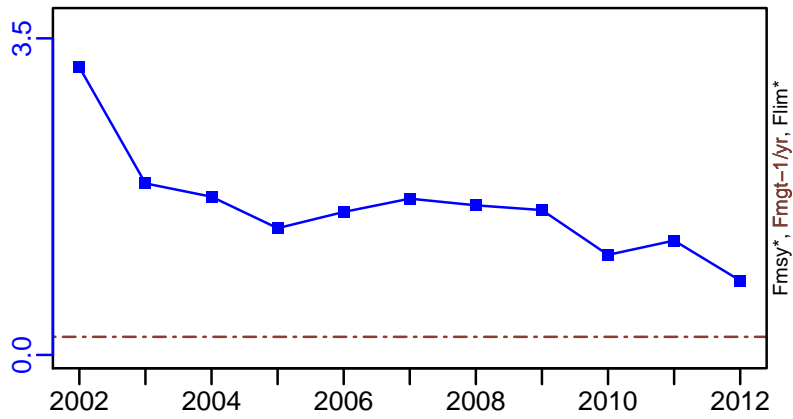

ER*

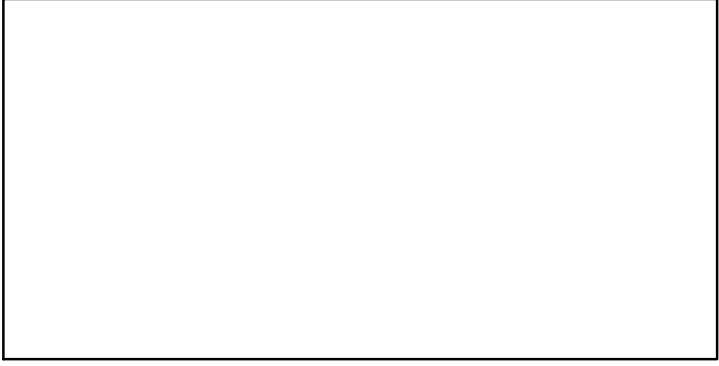

R-E00 (2002-2012-OSIO)

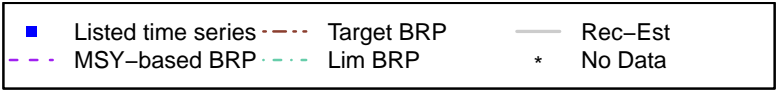
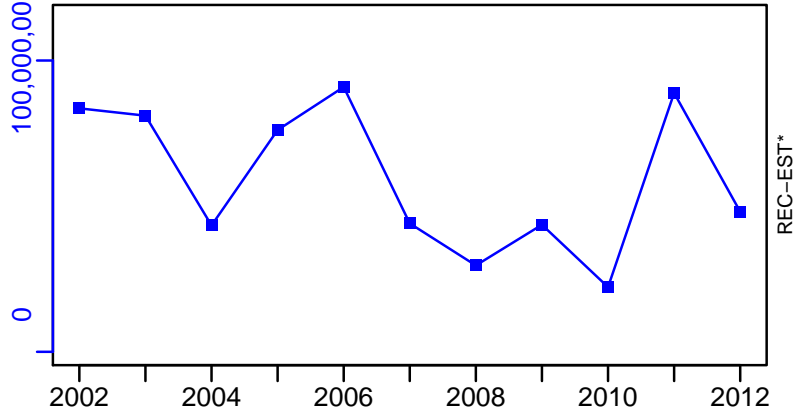

Surmullet Malta Island and South of Sicily (GSA 15, 16) [SMULLMEDGSA15-16]

TC-MT, TL*, RecC* (2002-2012-OSIO)

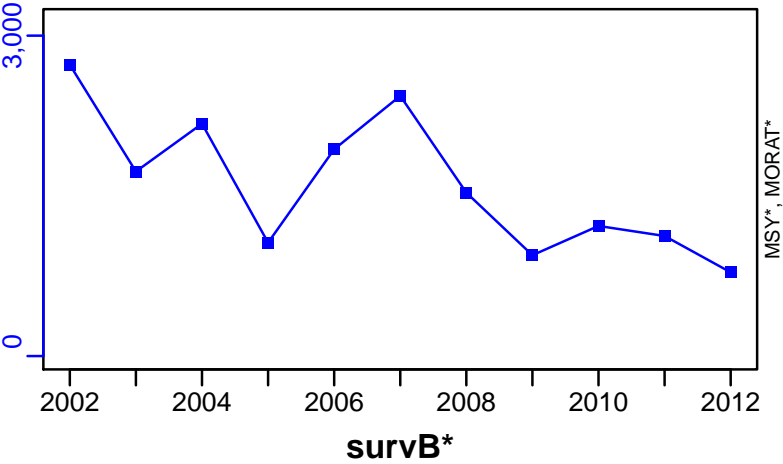

TAC*, Cpair*, Cadv*



CPUE*



EFFORT*



CdivMSY*



Surmullet Balearic Island [SMULLMEDGSA5]

Metadata	
Scientific Name	Mullus surmuletus
Current Assess ID	STECF-SMULLMEDGSA5-2000-2012-OSIO
Area	Balearic Island
Management Authority	General Fisheries Council for the Mediterranean, DG MARE, and national states
Assessor	Scientific, Technical and Economic Committee for Fisheries
Asmts in RAM	2012

Reference Points			
Type	ID	Asmt Year	Value
TBmsy	-	-	-
SSBmsy	-	-	-
Fmsy	-	-	-
ERmsy	-	-	-
TBmgt	-	-	-
SSBmgt	-	-	-
Fmgt	Fmgt-1/yr	2012	0.181
ERmgt	-	-	-
TB0	-	-	-
SSB0	-	-	-
MSY	-	-	-
M	-	-	-
TBlim	-	-	-
SSBlim	-	-	-
Flim	-	-	-
ERlim	-	-	-

Time Series					
Type	ID	Asmt Year	Curr Value	Sex	Age
TB	-	-	-	-	-
SSB	SSB-MT	2012	116	-	2+
TN	-	-	-	-	-
R	R-E00	2012	2,240,000	-	-
F	F-1/yr	2012	0.477	-	-
ER	-	-	-	-	-
TC	TC-MT	2012	67		
TL	-	-	-		
TB/TBmsy	-	-	-		
SSB/SSBmsy	-	-	-		
F/Fmsy	-	-	-		
ER/ERmsy	-	-	-		
TB/TBmgt	-	-	-		
SSB/SSBmgt	-	-	-		
F/Fmgt	F-1/yr/Fmgt-1/yr	2012	2.635		
ER/ERmgt	-	-	-		

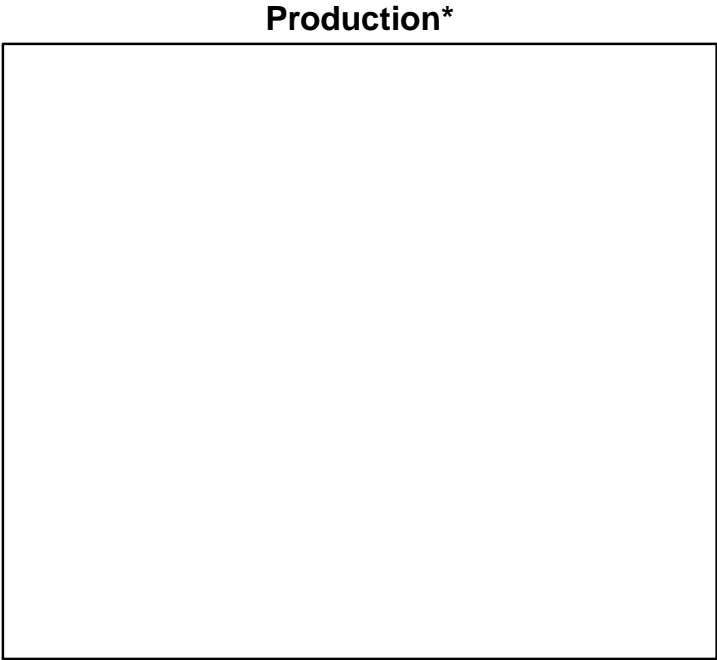
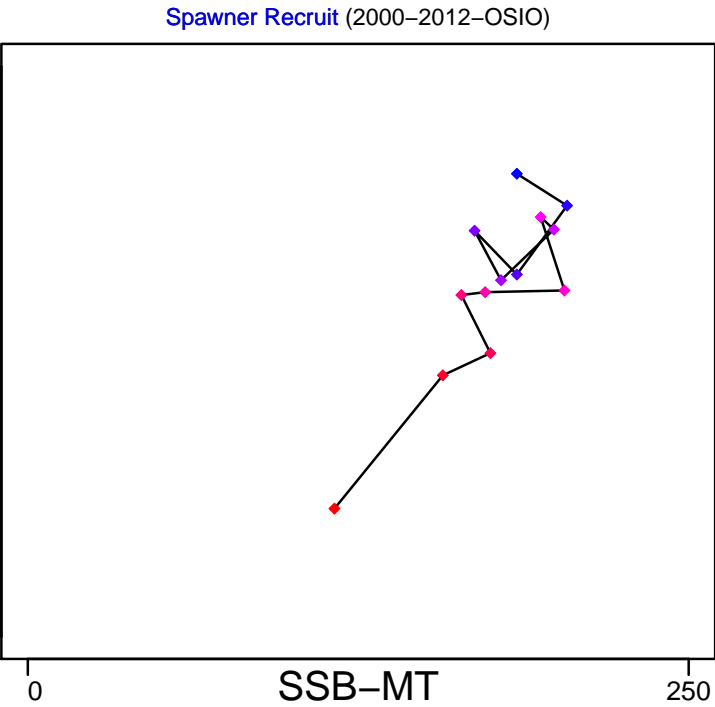

◆ Start Year ◆ End Year * No Data

Surmullet Balearic Island [SMULLMEDGSA5]

TB*



SSB-MT (2000–2012–OSIO)

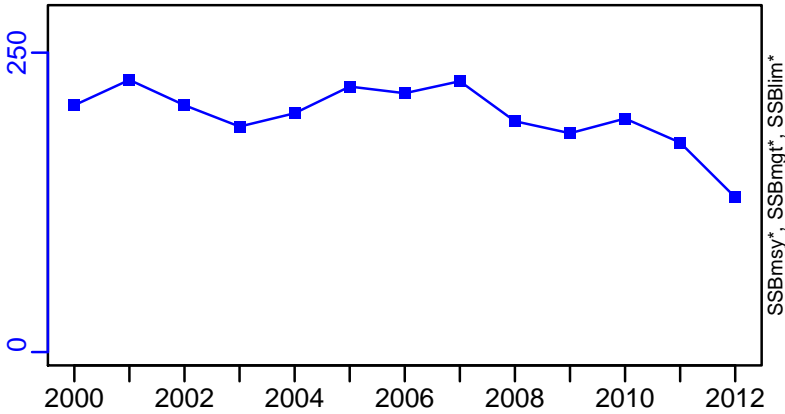

TN *



F-1/yr (2000–2012–OSIO)

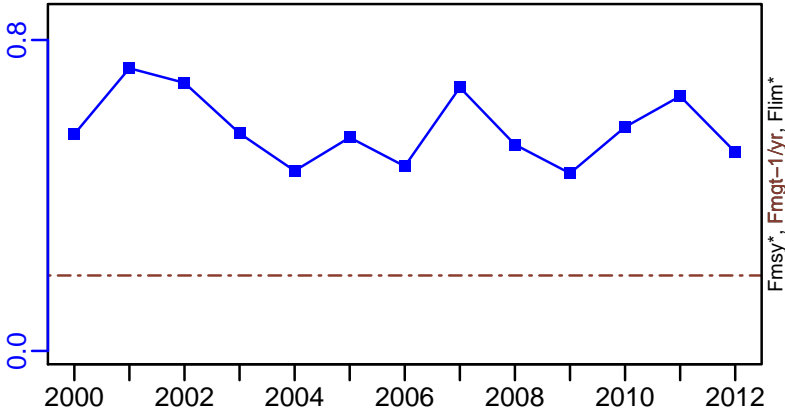

ER*



R-E00 (2000–2012–OSIO)

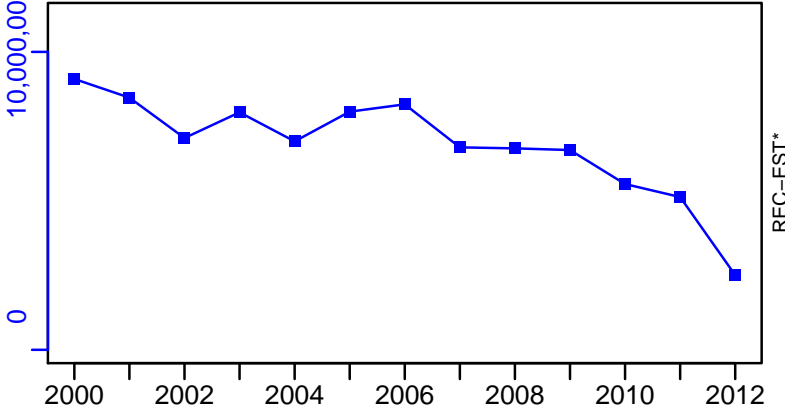

Surmullet Balearic Island [SMULLMEDGSA5]

TC-MT, TL*, RecC* (2000-2012-OSIO)

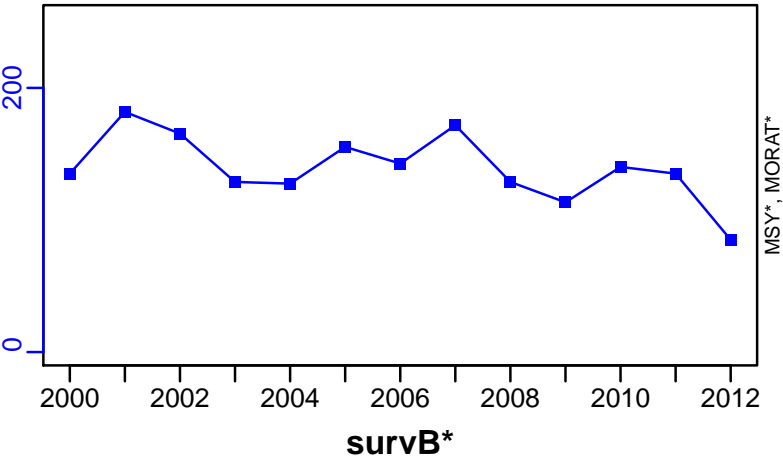

TAC*, Cpair*, Cadv*



CPUE*



EFFORT*



CdivMSY*

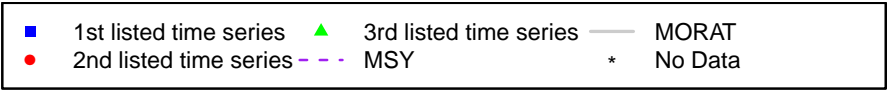

Surmullet Ligurian and North Tyrrhenian Sea [SMULLMEDGSA9]

Metadata	
Scientific Name	Mullus surmuletus
Current Assess ID	STECF-SMULLMEDGSA9-2006-2015-OSIO
Area	Ligurian and North Tyrrhenian Sea
Management Authority	General Fisheries Council for the Mediterranean, DG MARE, and national states
Assessor	Scientific, Technical and Economic Committee for Fisheries
Asmts in RAM	2010, 2015

Reference Points			
Type	ID	Asmt Year	Value
TBmsy	-	-	-
SSBmsy	-	-	-
Fmsy	-	-	-
ERmsy	-	-	-
TBmgt	-	-	-
SSBmgt	-	-	-
Fmgt	Fmgt-1/yr	2015	0.52
ERmgt	-	-	-
TB0	-	-	-
SSB0	-	-	-
MSY	-	-	-
M	-	-	-
TBlim	-	-	-
SSBlim	-	-	-
Flim	-	-	-
ERlim	-	-	-

Time Series					
Type	ID	Asmt Year	Curr Value	Sex	Age
TB	TB-MT	2015	1270	-	-
SSB	SSB-MT	2015	463	-	-
TN	-	-	-	-	-
R	R-E00	2015	16,600,000	-	-
F	F-1/yr	2015	0.492	-	-
ER	ER-calc-ratio	2015	0.205	-	-
TC	TC-MT	2015	260		
TL	TL-MT	2015	260		
TB/TBmsy	-	-	-		
SSB/SSBmsy	-	-	-		
F/Fmsy	-	-	-		
ER/ERmsy	-	-	-		
TB/TBmgt	-	-	-		
SSB/SSBmgt	-	-	-		
F/Fmgt	F-1/yr/Fmgt-1/yr	2015	0.946		
ER/ERmgt	-	-	-		

Kobe MSY*



Kobe MGT*



Spawner Recruit (2006–2015–OSIO)

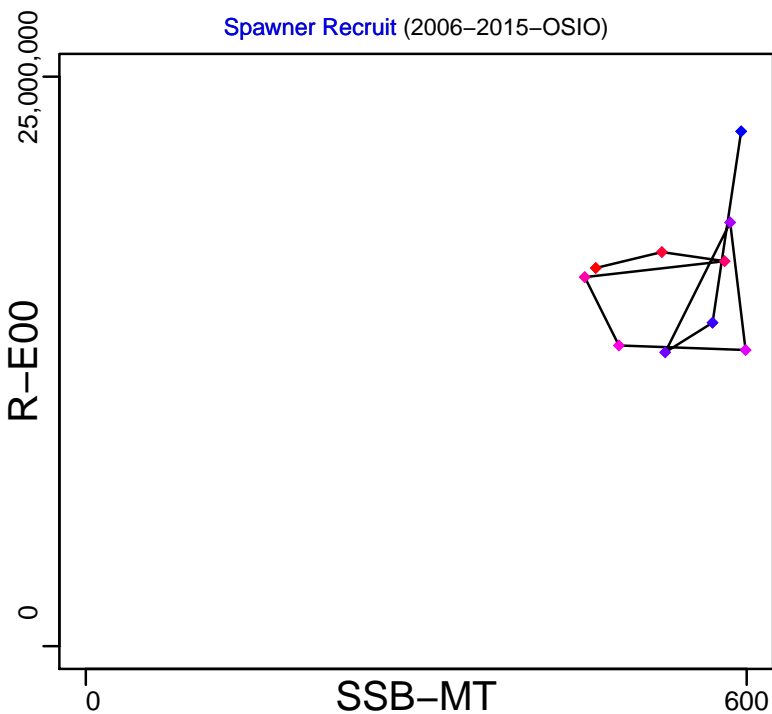

Production (2006–2015–OSIO)

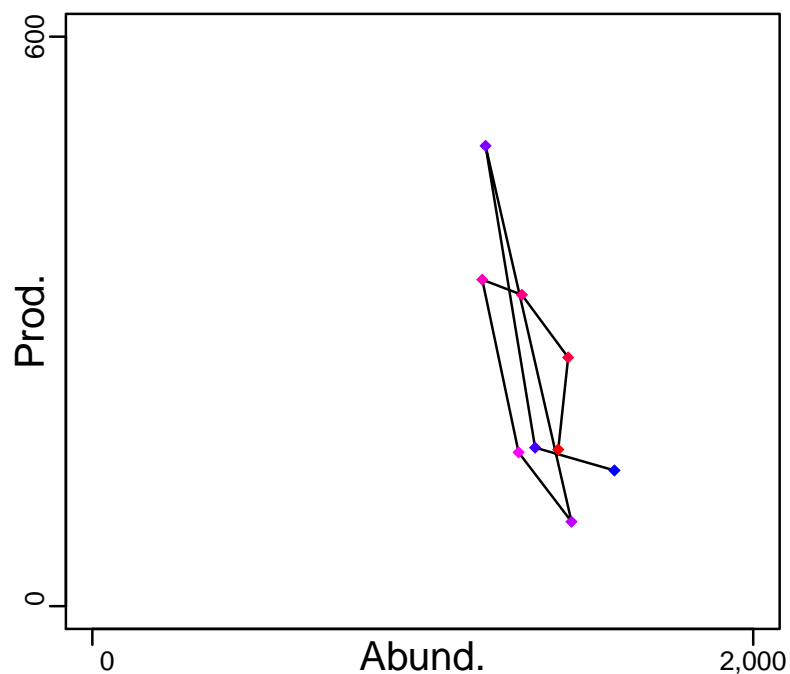

◆ Start Year ◆ End Year * No Data

Surmullet Ligurian and North Tyrrhenian Sea [SMULLMEDGSA9]

TB-MT (2006–2015–OSIO)

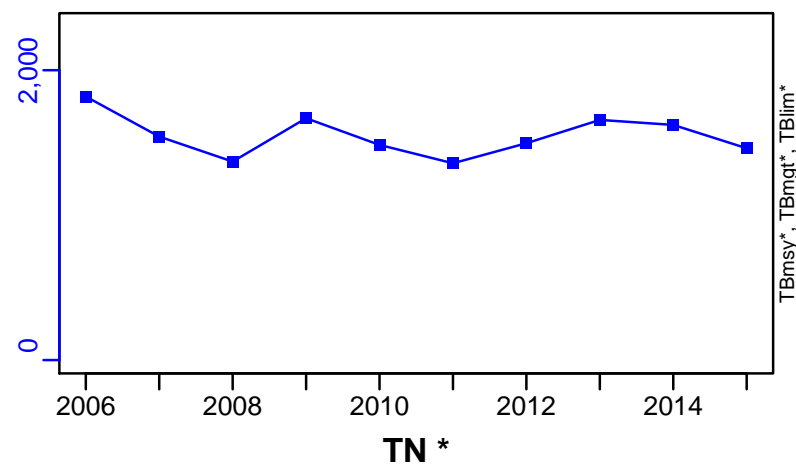

SSB-MT (2006–2015–OSIO)

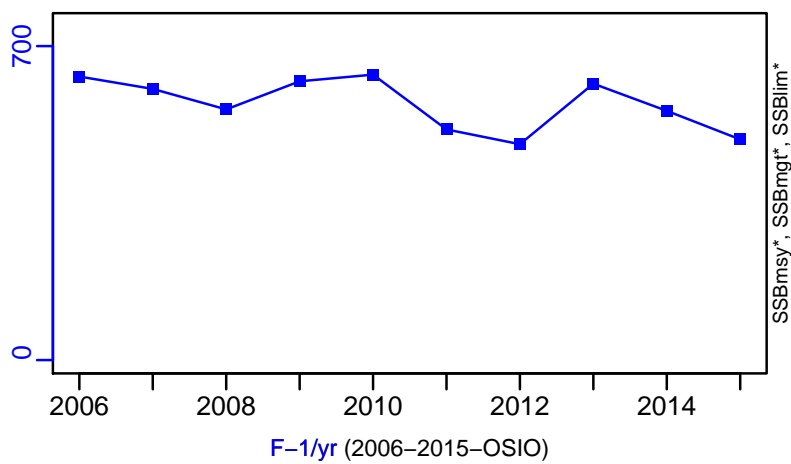

F-1/yr (2006–2015–OSIO)

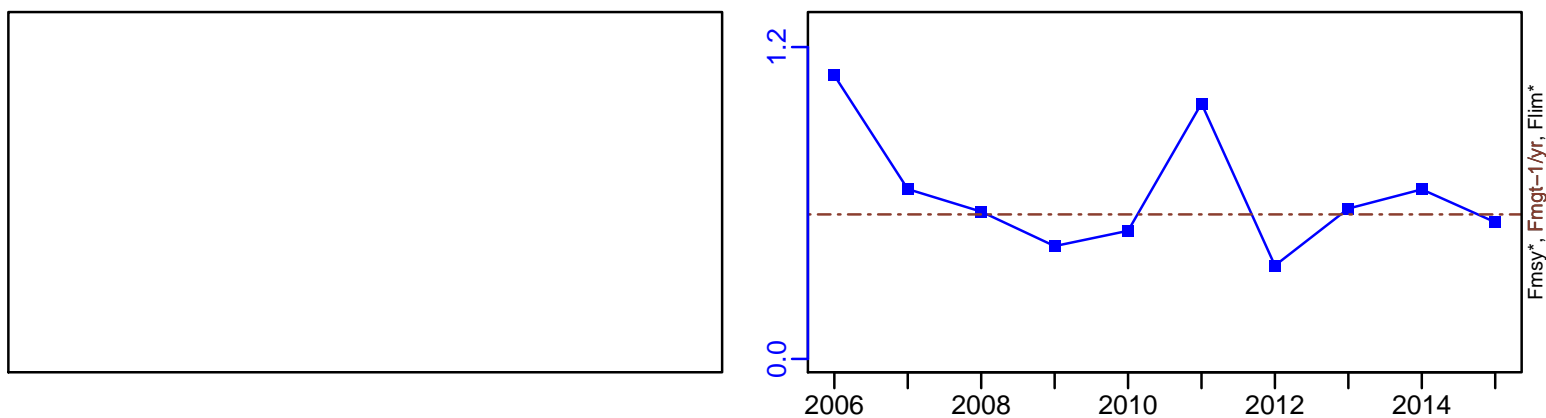

ER-calc-ratio (2006–2015–OSIO)

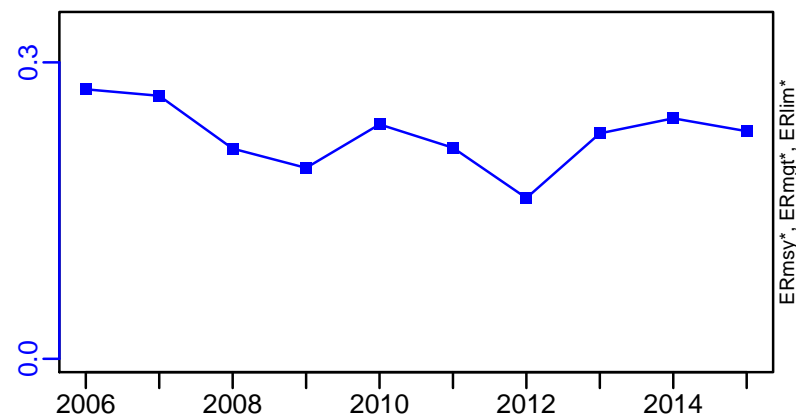

R-E00 (2006–2015–OSIO)

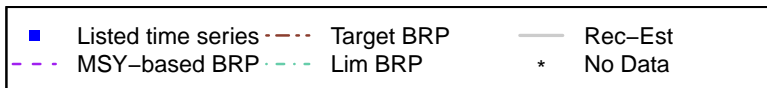
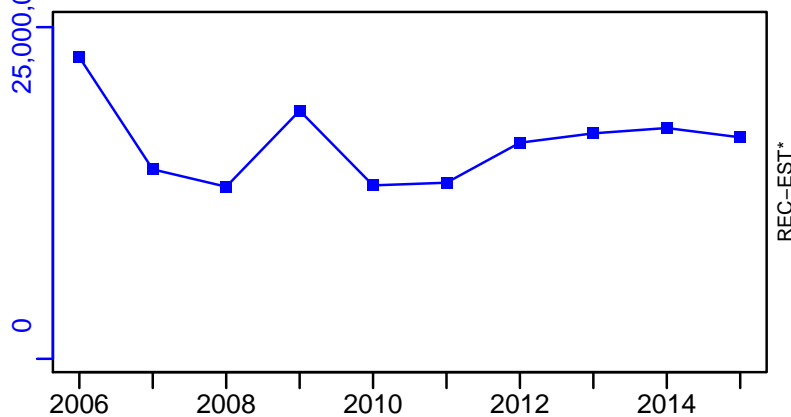

Surmullet Ligurian and North Tyrrhenian Sea [SMULLMEDGSA9]

TC-MT, TL-MT, RecC* (2006–2015–OSIO)

TAC*, Cpair*, Cadv*

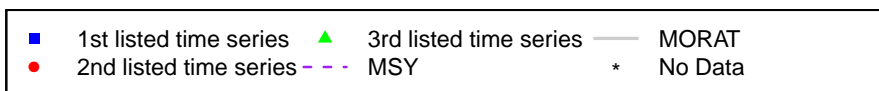
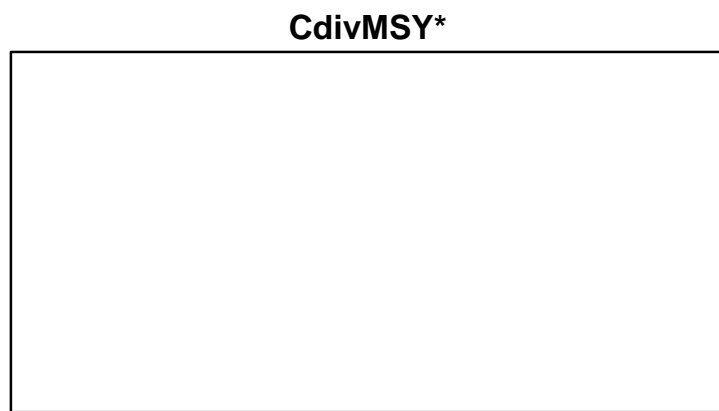
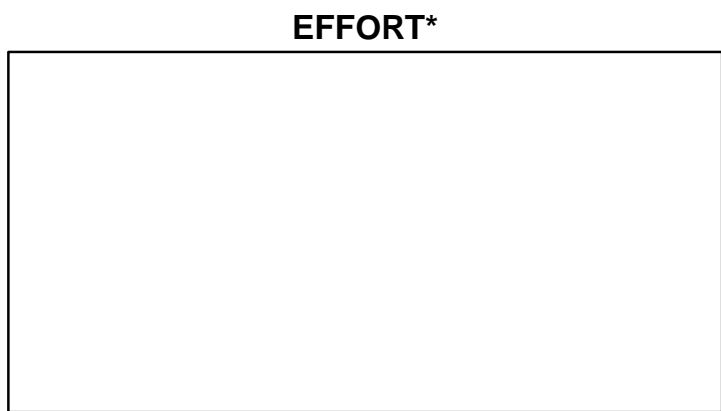
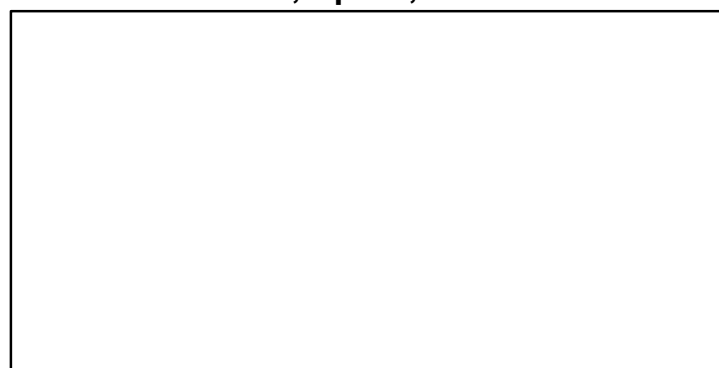
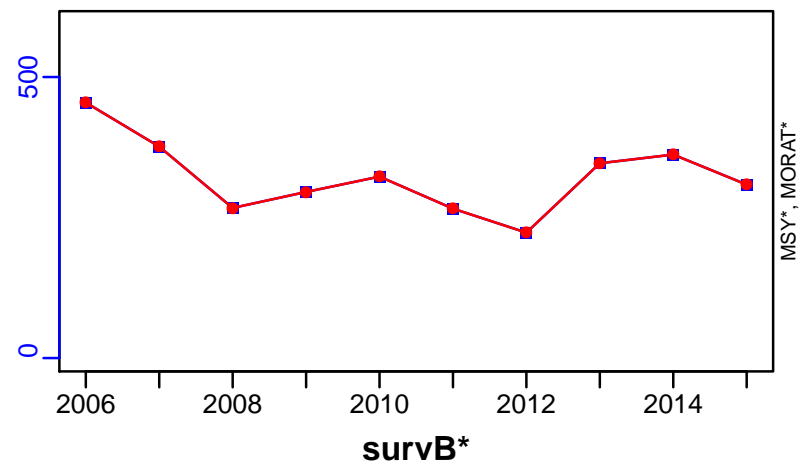

Common sole Northern Adriatic Sea [SOLMEDGSA17]

Metadata	
Scientific Name	Solea solea
Current Assess ID	STECF-SOLMEDGSA17-2006-2014-OSIO
Area	Northern Adriatic Sea
Management Authority	General Fisheries Council for the Mediterranean, DG MARE, and national states
Assessor	Scientific, Technical and Economic Committee for Fisheries
Asmts in RAM	2011, 2014

Reference Points			
Type	ID	Asmt Year	Value
TBmsy	-	-	-
SSBmsy	-	-	-
Fmsy	-	-	-
ERmsy	-	-	-
TBmgt	-	-	-
SSBmgt	-	-	-
Fmgt	Fmgt-1/yr	2014	0.26
ERmgt	-	-	-
TB0	-	-	-
SSB0	-	-	-
MSY	-	-	-
M	M-1/yr	2011	0.35
TBlim	-	-	-
SSBlim	-	-	-
Flim	-	-	-
ERlim	-	-	-

Time Series					
Type	ID	Asmt Year	Curr Value	Sex	Age
TB	-	-	-	-	-
SSB	SSB-MT	2014	1450	-	-
TN	-	-	-	-	-
R	R-E00	2014	28,200,000	-	-
F	F-1/yr	2014	0.634	-	-
ER	-	-	-	-	-
TC	TC-MT	2014	2050		
TL	-	-	-		
TB/TBmsy	-	-	-		
SSB/SSBmsy	-	-	-		
F/Fmsy	-	-	-		
ER/ERmsy	-	-	-		
TB/TBmgt	-	-	-		
SSB/SSBmgt	-	-	-		
F/Fmgt	F-1/yr/Fmgt-1/yr	2014	2.438		
ER/ERmgt	-	-	-		

Kobe MSY*



Kobe MGT*



Spawner Recruit (2006–2014–OSIO)

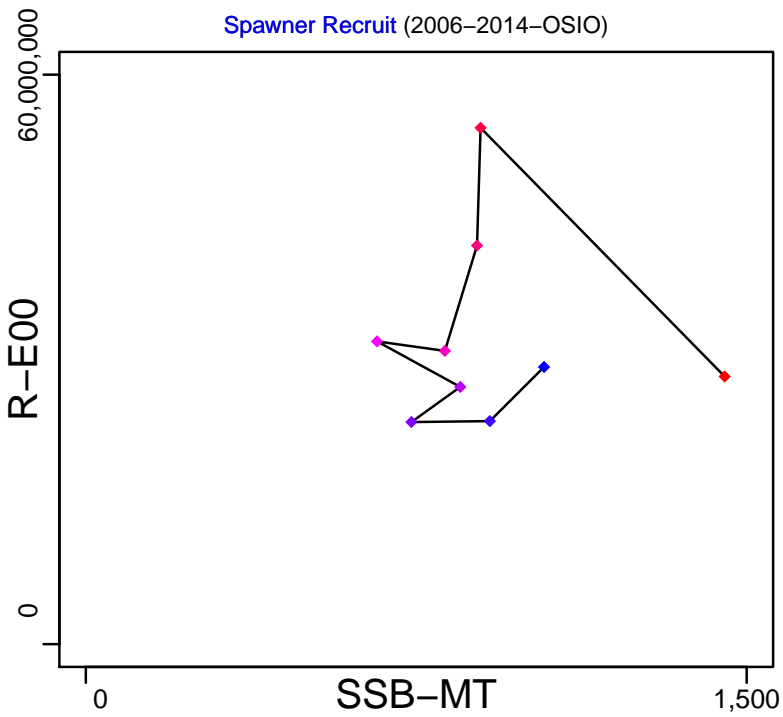

Production*

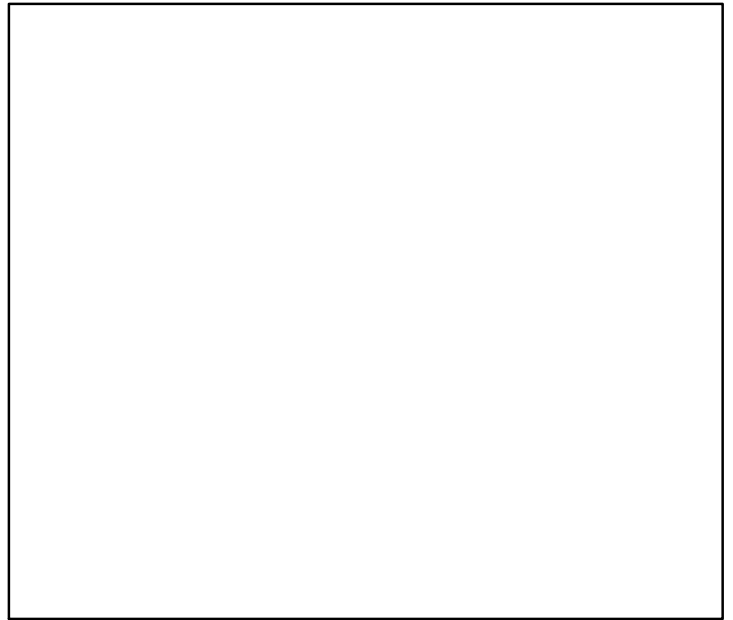

◆ Start Year ◆ End Year * No Data

Common sole Northern Adriatic Sea [SOLMEDGSA17]

TB*



SSB-MT (2006–2014–OSIO)

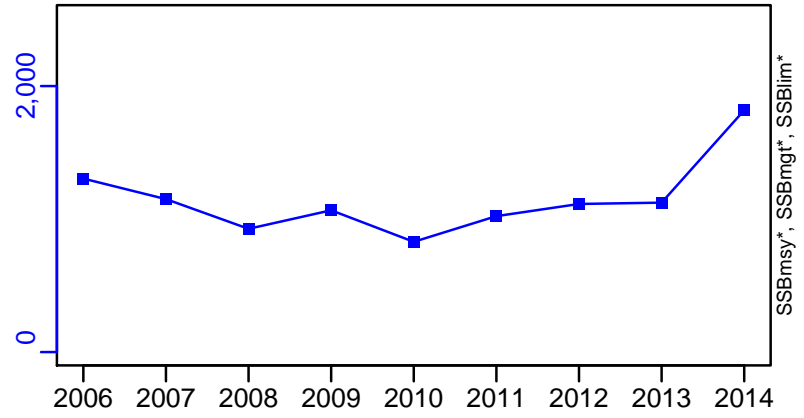

TN *



F-1/yr (2006–2014–OSIO)

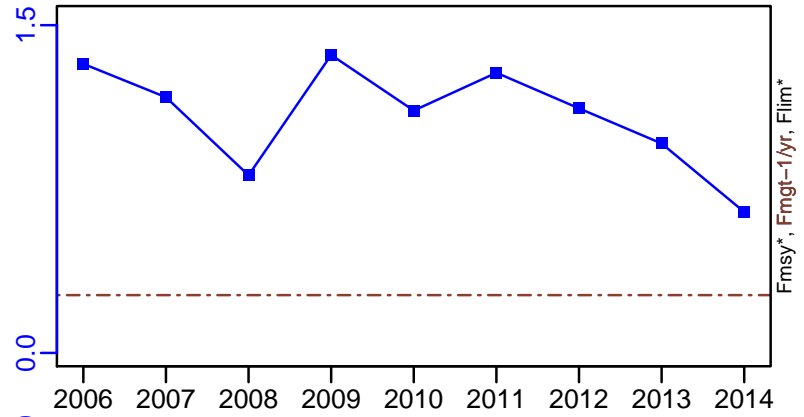

ER*



R-E00 (2006–2014–OSIO)

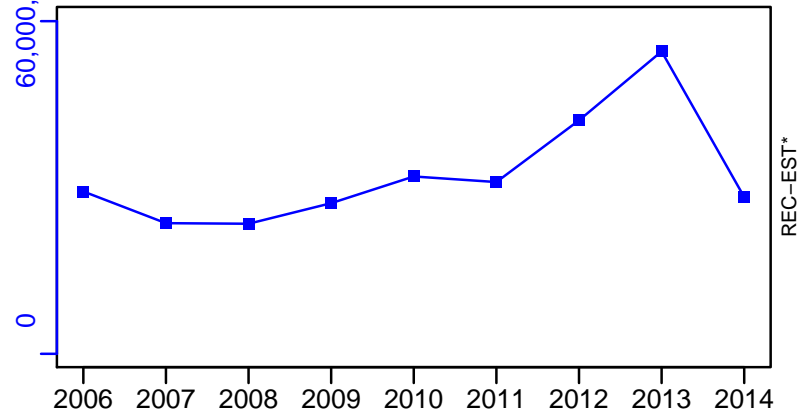

Common sole Northern Adriatic Sea [SOLMEDGSA17]

TC-MT, TL*, RecC* (2006–2014–OSIO)

TAC*, Cpair*, Cadv*

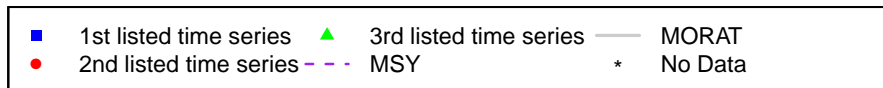
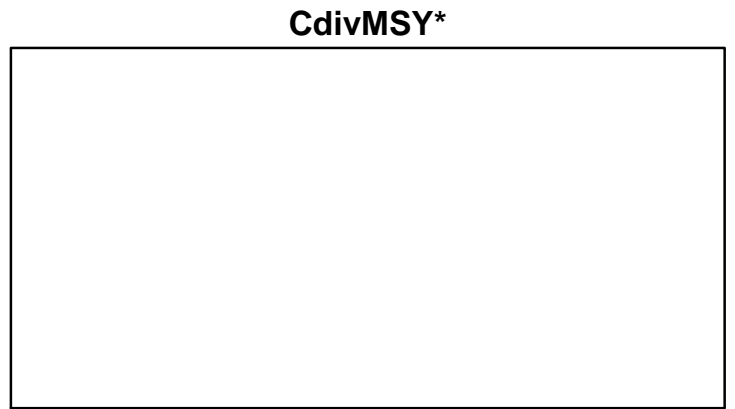
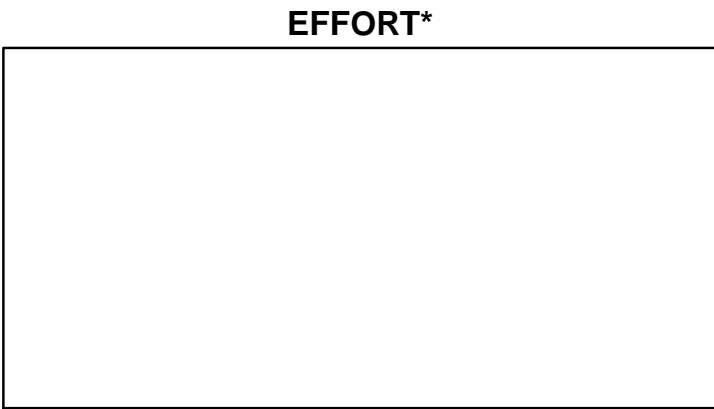
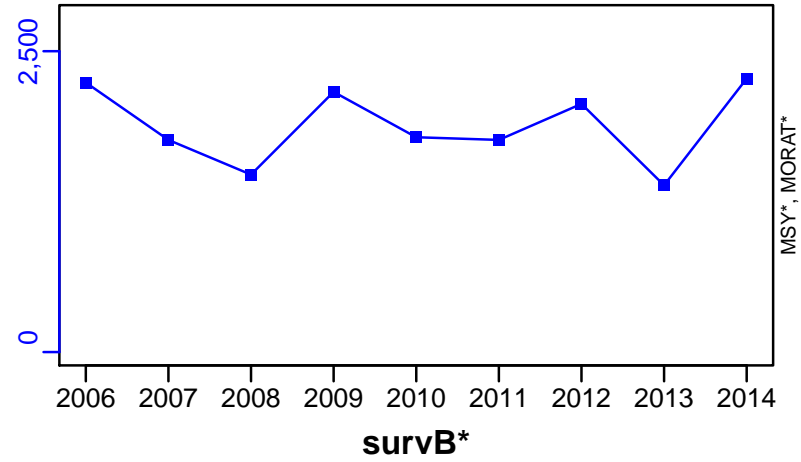

Common sole Gulf of Lions [SOLMEDGSA7]

Metadata	
Scientific Name	Solea solea
Current Assess ID	STECF-SOLMEDGSA7-2011-2015-OSIO
Area	Gulf of Lions
Management Authority	General Fisheries Council for the Mediterranean, DG MARE, and national states
Assessor	Scientific, Technical and Economic Committee for Fisheries
Asmts in RAM	2015

Reference Points			
Type	ID	Asmt Year	Value
TBmsy	-	-	-
SSBmsy	-	-	-
Fmsy	-	-	-
ERmsy	-	-	-
TBmgt	-	-	-
SSBmgt	-	-	-
Fmgt	Fmgt-1/yr	2015	0.085
ERmgt	-	-	-
TB0	-	-	-
SSB0	-	-	-
MSY	-	-	-
M	-	-	-
TBlim	-	-	-
SSBlim	-	-	-
Flim	-	-	-
ERlim	-	-	-

Time Series					
Type	ID	Asmt Year	Curr Value	Sex	Age
TB	-	-	-	-	-
SSB	SSB-MT	2015	215	-	-
TN	-	-	-	-	-
R	R-E00	2015	2,060,000	-	-
F	F-1/yr	2015	0.63	-	-
ER	-	-	-	-	-
TC	-	-	-		
TL	TL-MT	2015	184		
TB/TBmsy	-	-	-		
SSB/SSBmsy	-	-	-		
F/Fmsy	-	-	-		
ER/ERmsy	-	-	-		
TB/TBmgt	-	-	-		
SSB/SSBmgt	-	-	-		
F/Fmgt	F-1/yr/Fmgt-1/yr	2015	7.412		
ER/ERmgt	-	-	-		

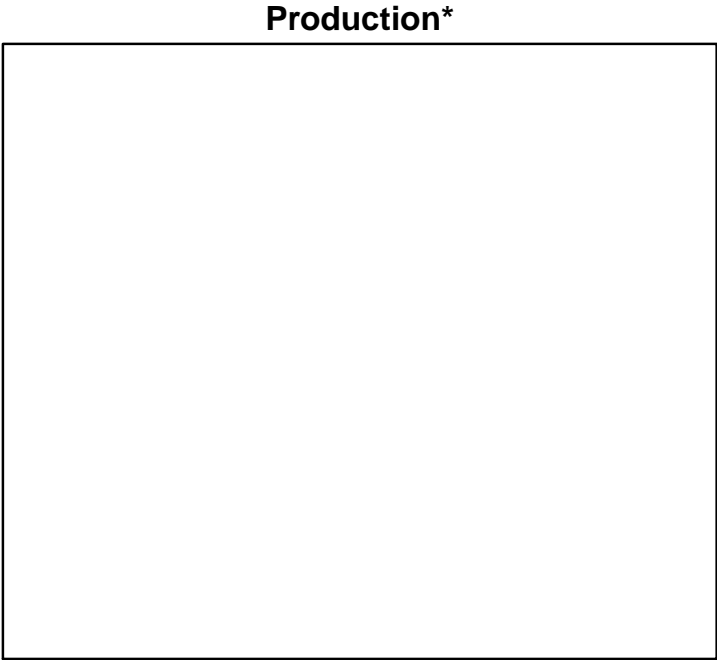
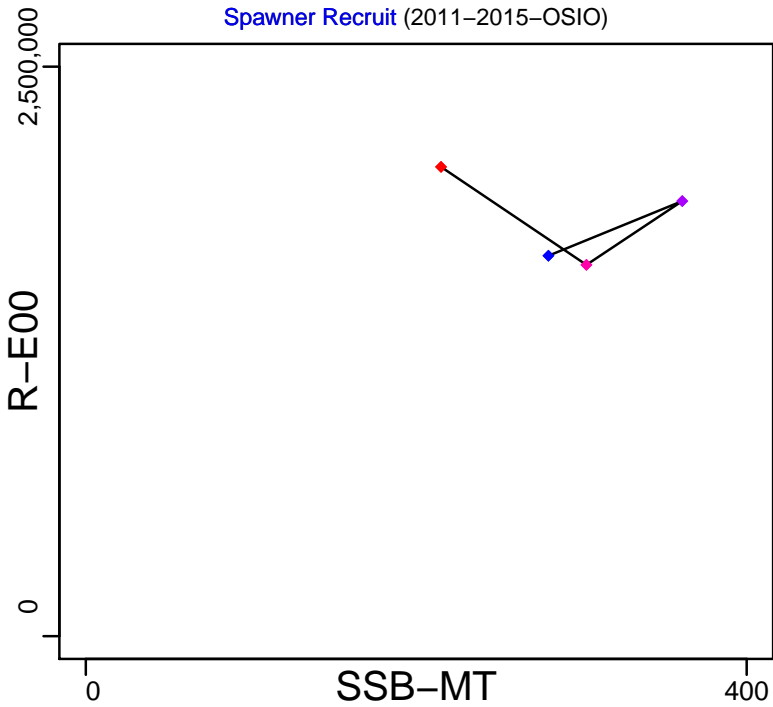

◆ Start Year ◆ End Year * No Data

Common sole Gulf of Lions [SOLMEDGSA7]

TB*



SSB-MT (2011–2015–OSIO)

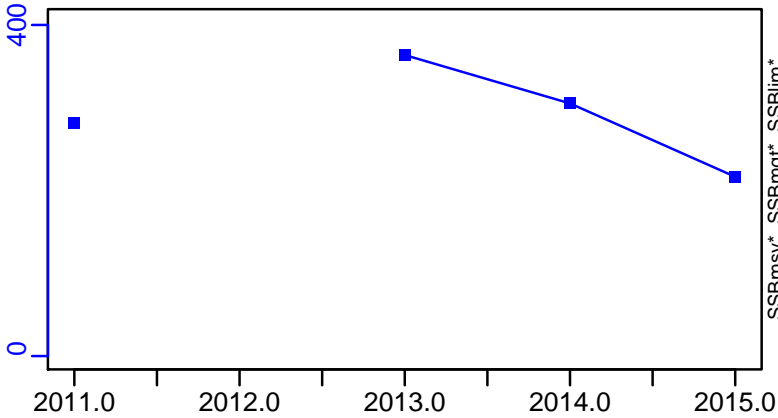

TN *



F-1/yr (2011–2015–OSIO)

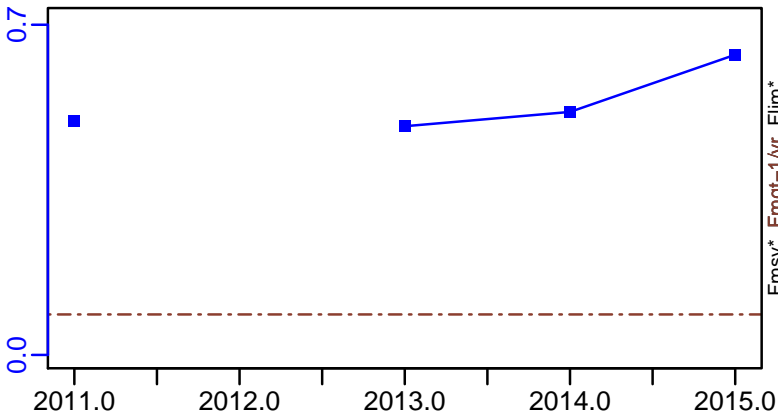

ER*



R-E00 (2011–2015–OSIO)

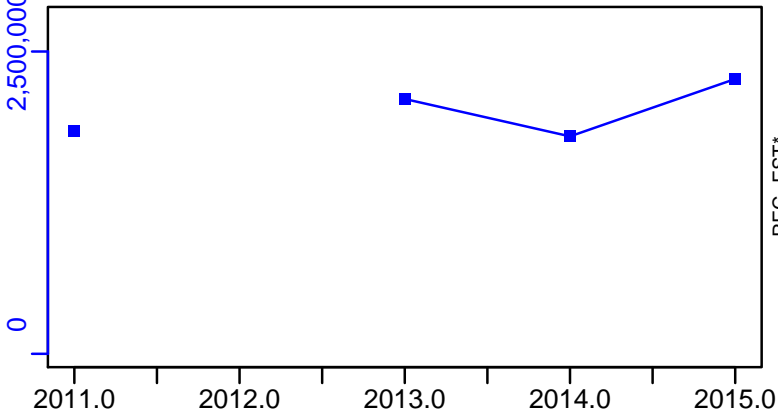

Common sole Gulf of Lions [SOLMEDGSA7]

TL-MT, TC*, RecC* (2011-2015-OSIO)

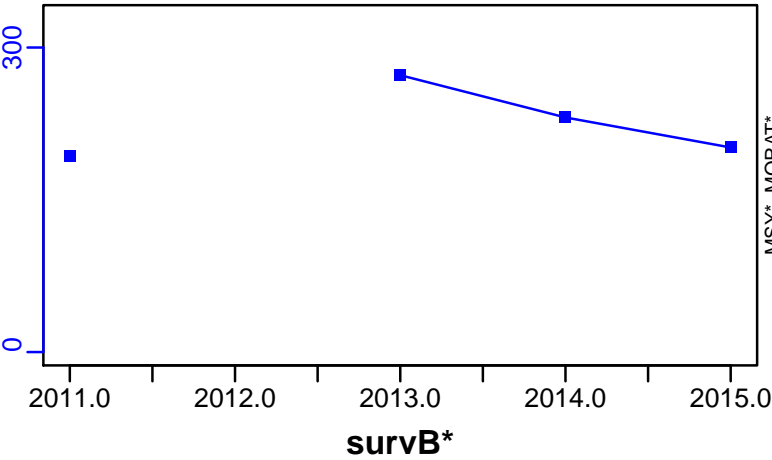

TAC*, Cpair*, Cadv*



CPUE*



EFFORT*



CdivMSY*

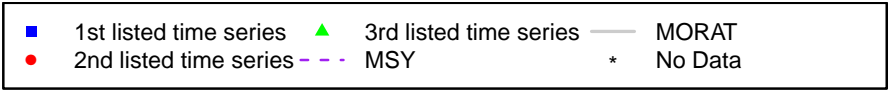

Sprat Black Sea [SPRBLKGSA29]

Metadata	
Scientific Name	Sprattus sprattus
Current Assess ID	STECF-SPRBLKGSA29-1995-2014-OSIO
Area	Black Sea
Management Authority	General Fisheries Council for the Mediterranean, DG MARE, and national states
Assessor	Scientific, Technical and Economic Committee for Fisheries
Asmts in RAM	2010, 2014

Reference Points			
Type	ID	Asmt Year	Value
TBmsy	-	-	-
SSBmsy	-	-	-
Fmsy	Fmsy-1/yr	2014	0.64
ERmsy	-	-	-
TBmgt	-	-	-
SSBmgt	-	-	-
Fmgt	Fmgt-1/yr	2014	0.64
ERmgt	-	-	-
TB0	-	-	-
SSB0	-	-	-
MSY	-	-	-
M	M-1/yr	2010	0.95
TBlim	-	-	-
SSBlim	-	-	-
Flim	Flim-1/yr	2010	0.64
ERlim	-	-	-

Time Series					
Type	ID	Asmt Year	Curr Value	Sex	Age
TB	-	-	-	-	-
SSB	SSB-MT	2014	278,000	-	-
TN	-	-	-	-	-
R	R-E00	2014	1.52×10^{11}	-	-
F	F-1/yr	2014	0.606	-	-
ER	-	-	-	-	-
TC	TC-MT	2014	58,400		
TL	TL-MT	2010	91,700		
TB/TBmsy	-	-	-		
SSB/SSBmsy	-	-	-		
F/Fmsy	F-1/yr/Fmsy-1/yr	2014	0.947		
ER/ERmsy	-	-	-		
TB/TBmgt	-	-	-		
SSB/SSBmgt	-	-	-		
F/Fmgt	F-1/yr/Fmgt-1/yr	2014	0.947		
ER/ERmgt	-	-	-		

Kobe MSY*



Kobe MGT*



Spawner Recruit (1995–2014–OSIO)

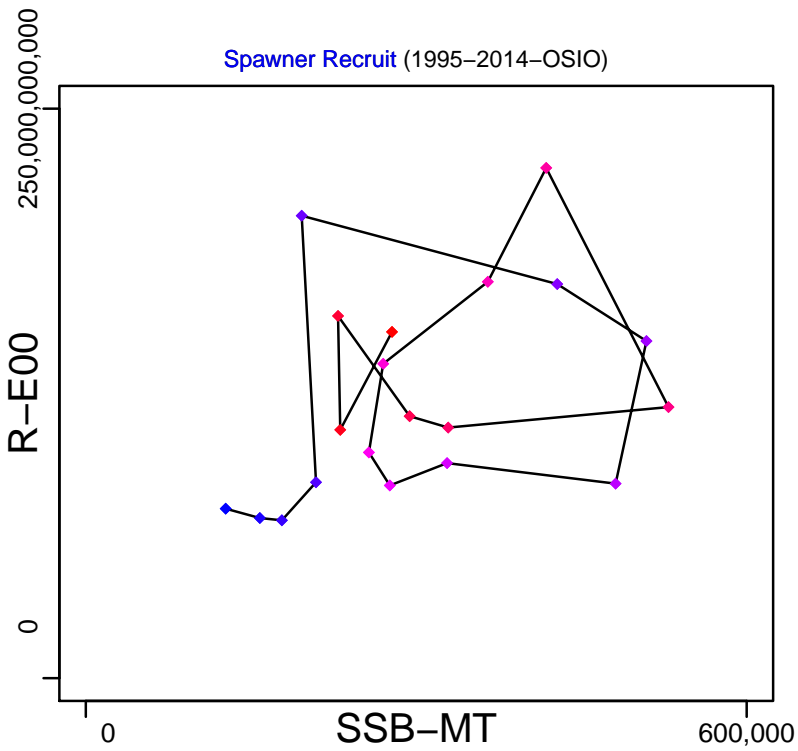

Production*

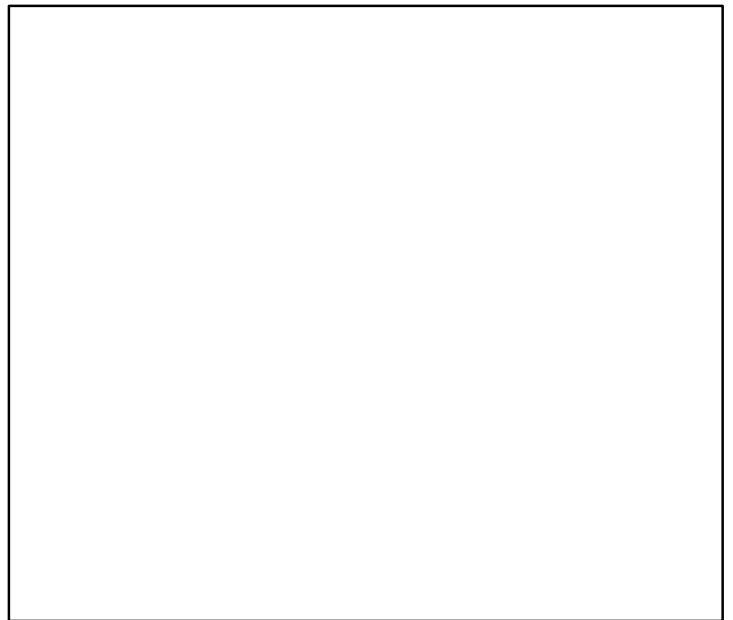

◆ Start Year ◆ End Year * No Data

Sprat Black Sea [SPRBLKGSA29]

TB*



SSB-MT (1995–2014–OSIO)

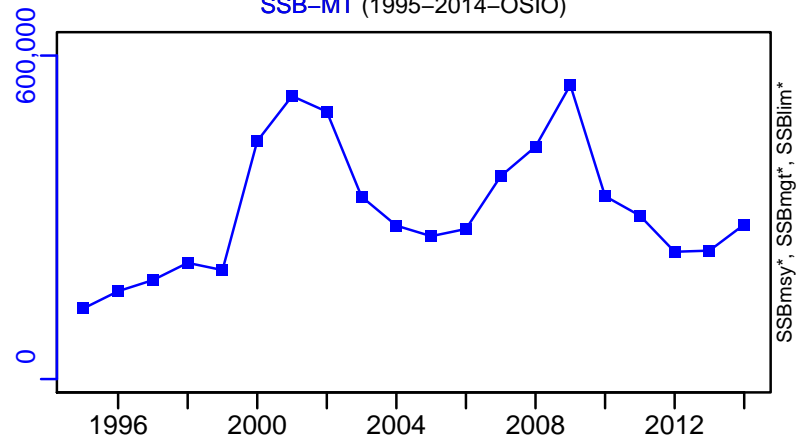

TN *



F-1/yr (1995–2014–OSIO)

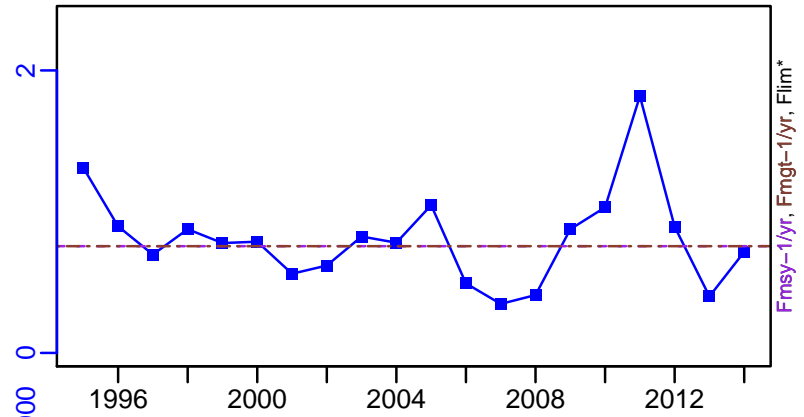

ER*



R-E00 (1995–2014–OSIO)

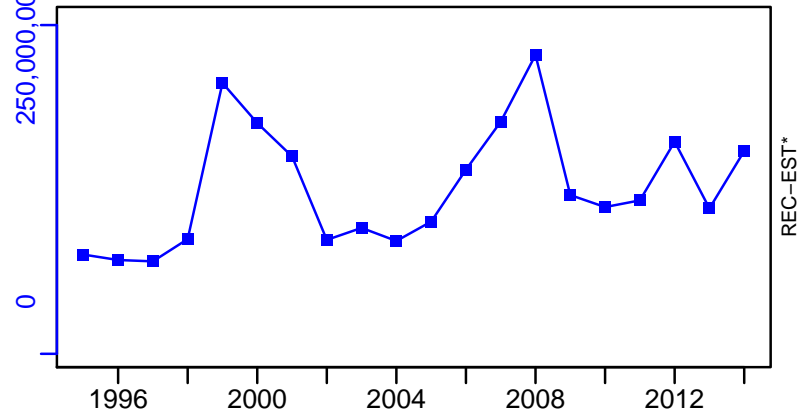

Sprat Black Sea [SPRBLKGSA29]

TC-MT, TL*, RecC* (1995–2014–OSIO)

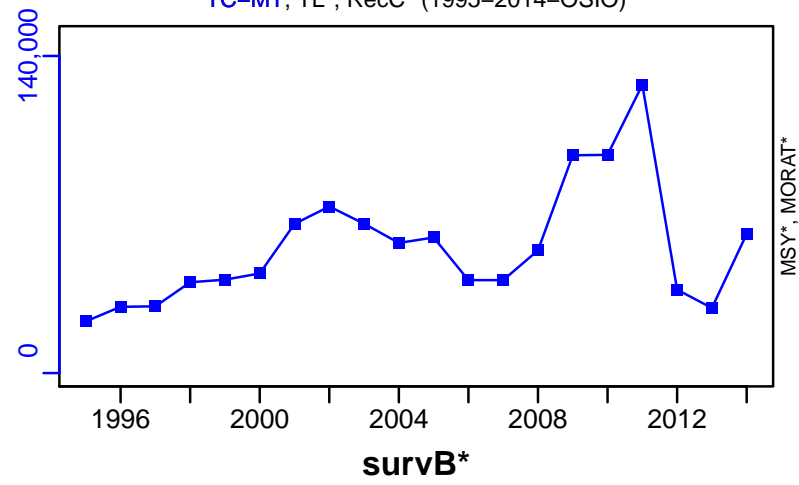

TAC*, Cpair*, Cadv*



CPUE*

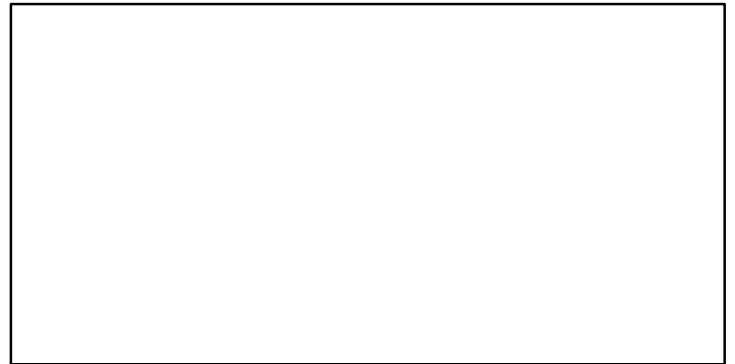

EFFORT*



CdivMSY*



■ 1st listed time series ▲ 3rd listed time series — MORAT
● 2nd listed time series - - - MSY * No Data

Swordfish Mediterranean Sea [SWORDMED]

Metadata	
Scientific Name	Xiphias gladius
Current Assess ID	ICCAT-SWORDMED-1950-2009-CHING
Area	Mediterranean Sea
Management Authority	International Commission for the Conservation of Atlantic Tunas
Assessor	International Commission for the Conservation of Atlantic Tunas
Asmts in RAM	2009

Reference Points			
Type	ID	Asmt Year	Value
TBmsy	TBmsy-extr-MT	2009	73,728
SSBmsy	-	-	-
Fmsy	Fmsy-1/yr	2009	0.26
ERmsy	ERmsy-calc-ratio	2009	0.198
TBmgt	-	-	-
SSBmgt	-	-	-
Fmgt	-	-	-
ERmgt	-	-	-
TB0	-	-	-
SSB0	-	-	-
MSY	MSY-MT	2009	14,600
M	-	-	-
TBlim	-	-	-
SSBlim	-	-	-
Flim	-	-	-
ERlim	-	-	-

Time Series					
Type	ID	Asmt Year	Curr Value	Sex	Age
TB	TB-MT	2009	64,600	-	-
SSB	SSB-MT	2009	33,600	-	3+
TN	-	-	-	-	-
R	-	-	-	-	-
F	-	-	-	-	-
ER	ER-ratio	2009	0.189	-	-
TC	TC-MT	2009	9340		
TL	-	-	-		
TB/TBmsy	TBdivTBmsy-dimensionless	2009	0.96		
SSB/SSBmsy	-	-	-		
F/Fmsy	FdivFmsy-dimensionless	2009	0.89		
ER/ERmsy	ER-ratio/ERmsy-calc-ratio	2009	0.954		
TB/TBmgt	-	-	-		
SSB/SSBmgt	-	-	-		
F/Fmgt	-	-	-		
ER/ERmgt	-	-	-		

Swordfish Mediterranean Sea [SWORDMED]

Kobe MSYpref (1950–2009–CHING)

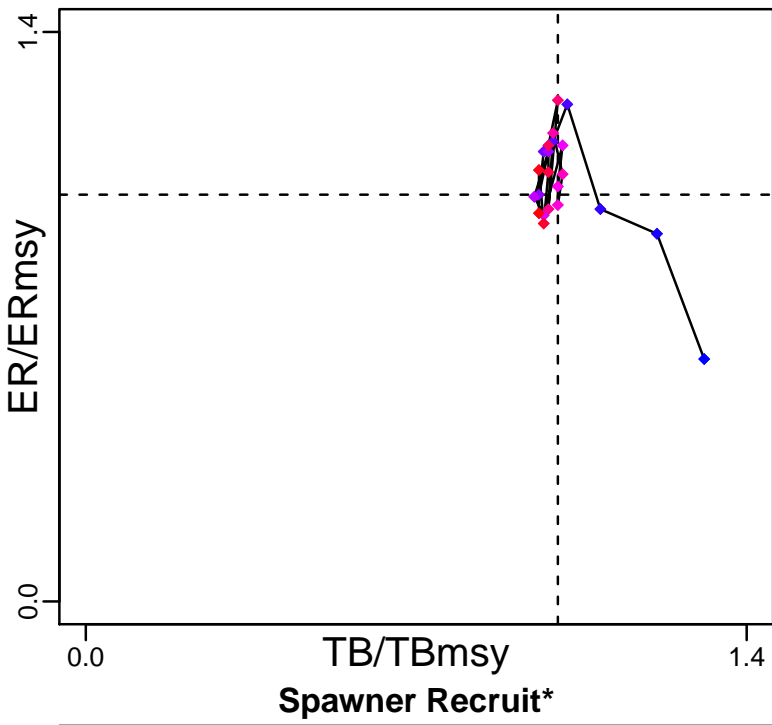

Kobe MGTpref (1950–2009–CHING)

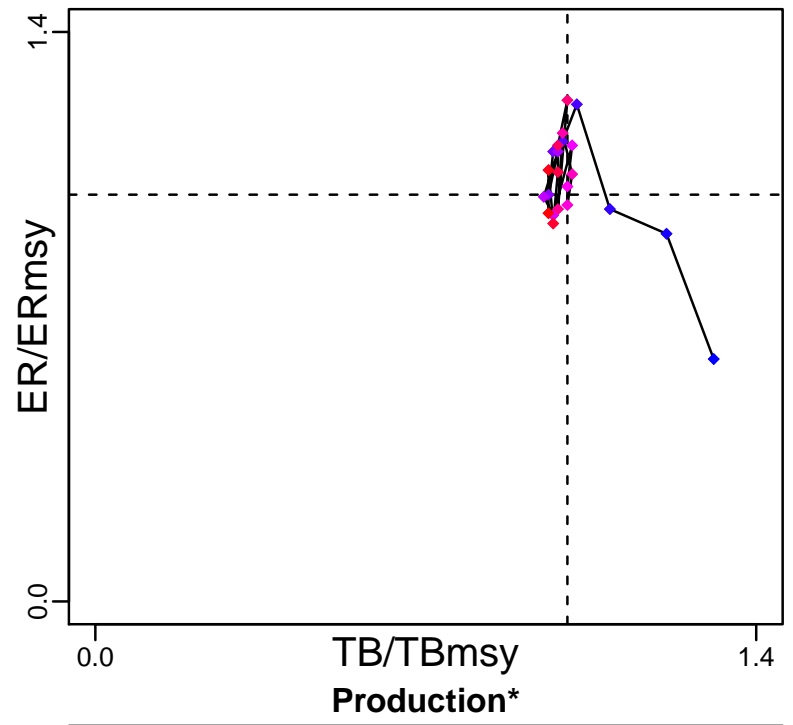

◆ Start Year ◆ End Year * No Data

Swordfish Mediterranean Sea [SWORDMED]

TB-MT (1950-2009-CHING)

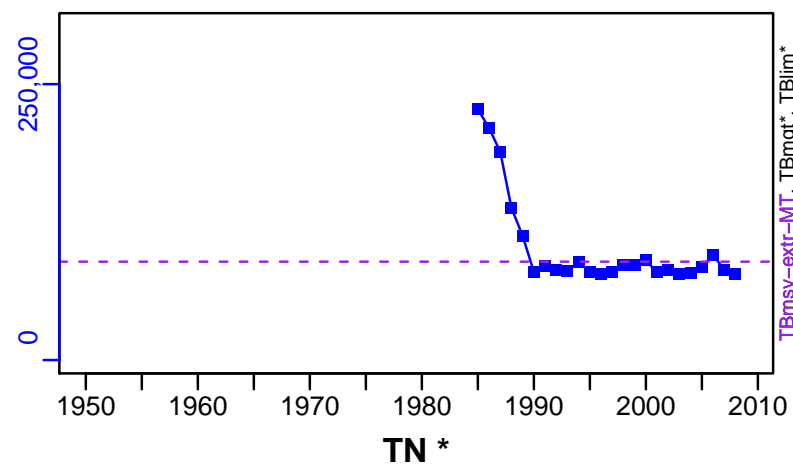

SSB-MT (1950-2009-CHING)

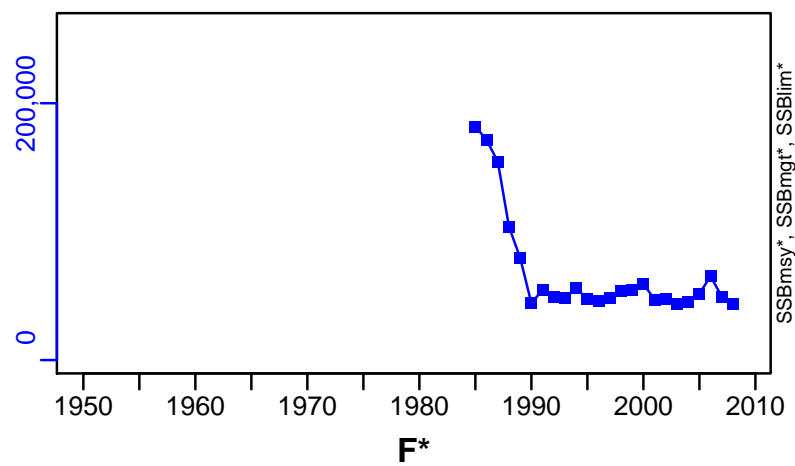

TN *



F*



ER-ratio (1950-2009-CHING)

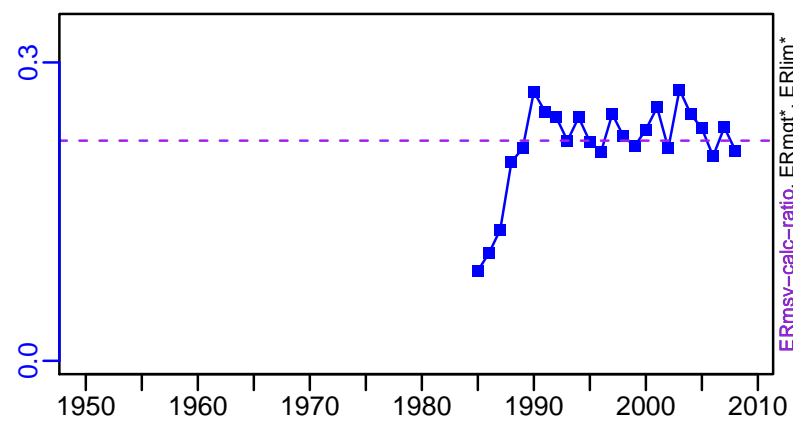

Recruits*

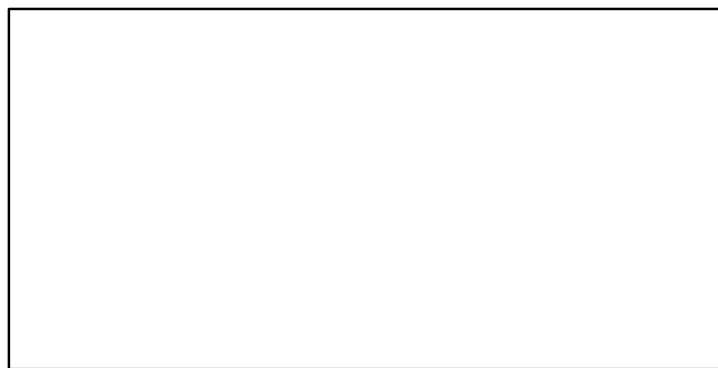

Swordfish Mediterranean Sea [SWORDMED]

TC-MT, TL*, RecC* (1950–2009–CHING)

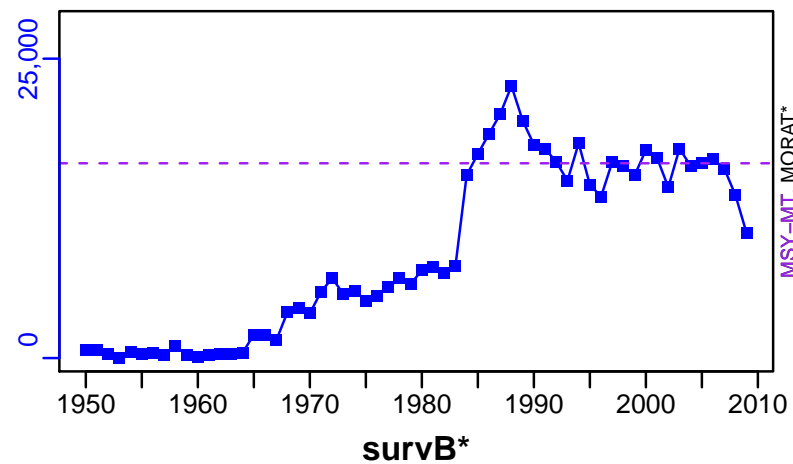

TAC*, Cpair*, Cadv*



CPUE*



EFFORT*

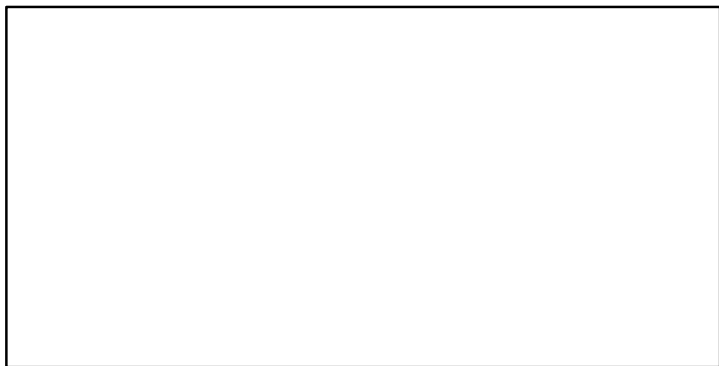

TC-MT/MSY-MT, CdivMEANC-ratio, (1950–2009–CHING)

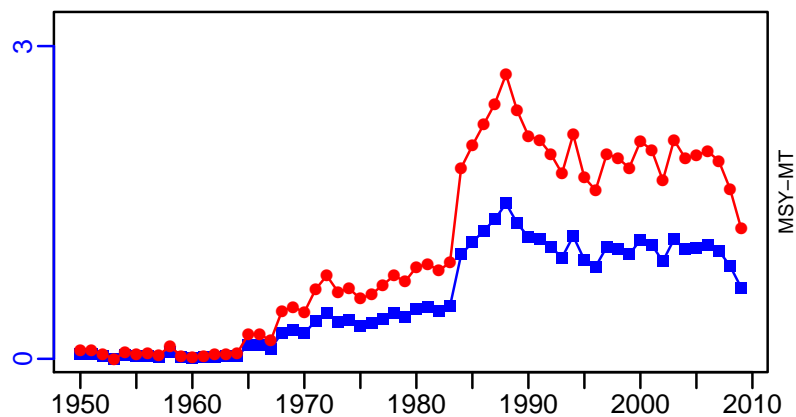

■ 1st listed time series ▲ 3rd listed time series — MORAT
● 2nd listed time series - - - MSY * No Data

Thornback skate Black Sea [TBSKAMEDGSA29]

Metadata	
Scientific Name	Raja clavata
Current Assess ID	STECF-TBSKAMEDGSA29-2008-2014-OSIO
Area	Black Sea
Management Authority	General Fisheries Council for the Mediterranean, DG MARE, and national states
Assessor	Scientific, Technical and Economic Committee for Fisheries
Asmts in RAM	2014

Reference Points			
Type	ID	Asmt Year	Value
TBmsy	-	-	-
SSBmsy	-	-	-
Fmsy	-	-	-
ERmsy	-	-	-
TBmgt	-	-	-
SSBmgt	-	-	-
Fmgt	Fmgt-1/yr	2014	0.16
ERmgt	-	-	-
TB0	-	-	-
SSB0	-	-	-
MSY	-	-	-
M	-	-	-
TBlim	-	-	-
SSBlim	-	-	-
Flim	-	-	-
ERlim	-	-	-

Time Series					
Type	ID	Asmt Year	Curr Value	Sex	Age
TB	-	-	-	-	-
SSB	-	-	-	-	-
TN	-	-	-	-	-
R	-	-	-	-	-
F	F-1/yr	2014	0.21	-	-
ER	-	-	-	-	-
TC	TC-MT	2014	96		
TL	-	-	-		
TB/TBmsy	-	-	-		
SSB/SSBmsy	-	-	-		
F/Fmsy	-	-	-		
ER/ERmsy	-	-	-		
TB/TBmgt	-	-	-		
SSB/SSBmgt	-	-	-		
F/Fmgt	F-1/yr/Fmgt-1/yr	2014	1.312		
ER/ERmgt	-	-	-		

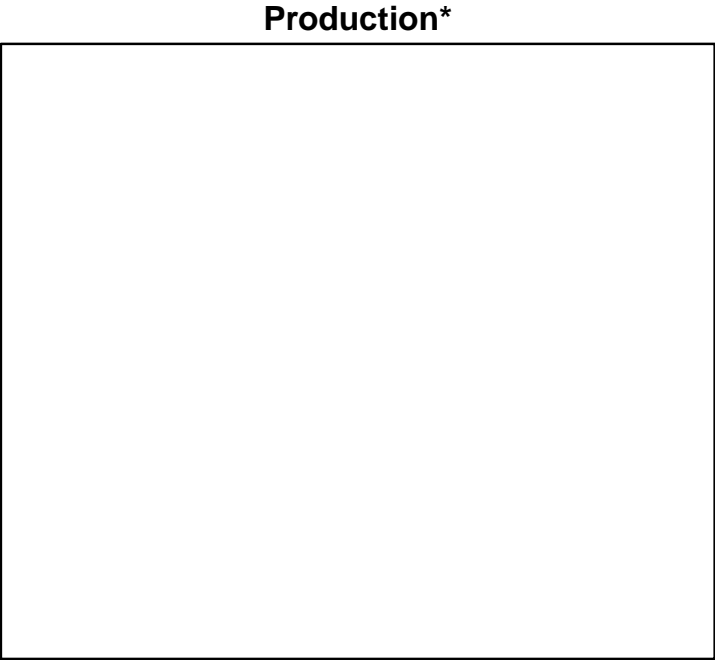
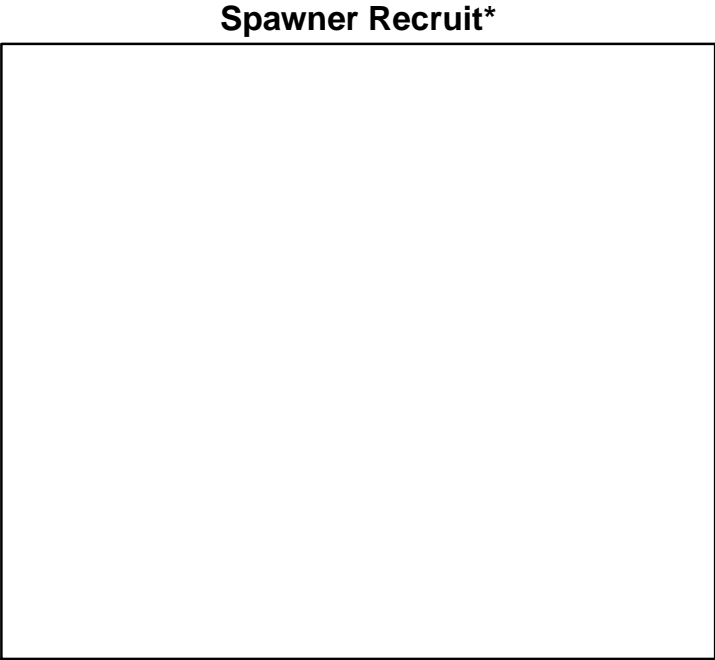
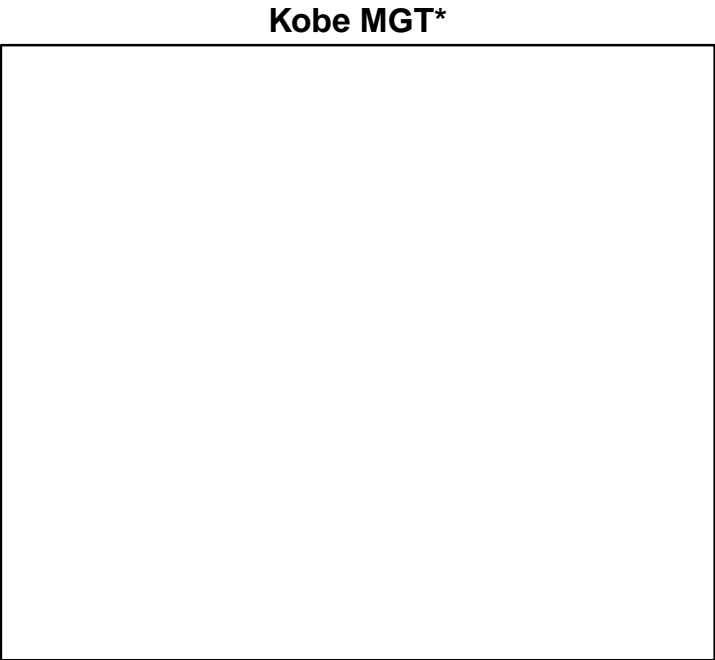
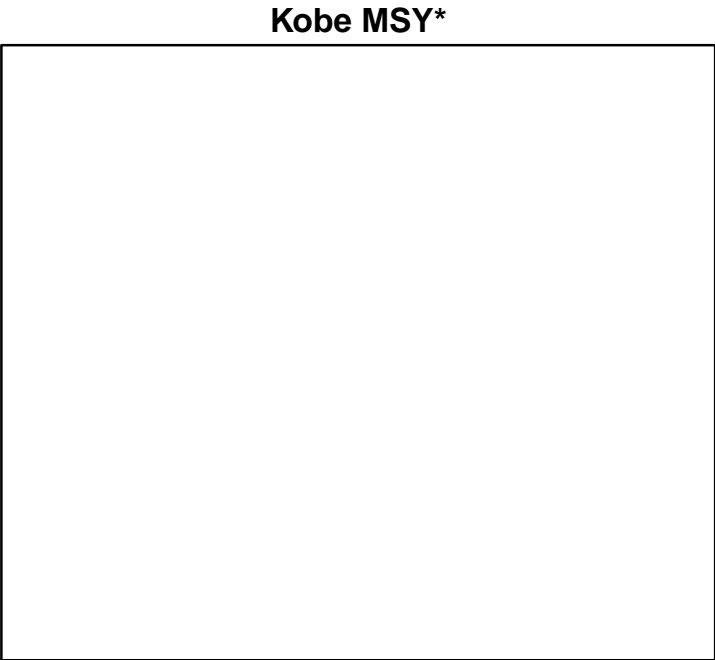

◆ Start Year ◆ End Year * No Data

Thornback skate Black Sea [TBSKAMEDGSA29]

TB*



SSB*



TN *



F-1/yr (2008–2014–OSIO)

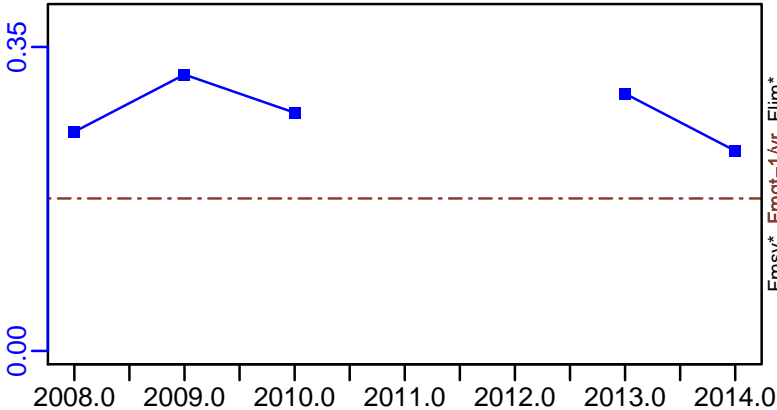

ER*



Recruits*

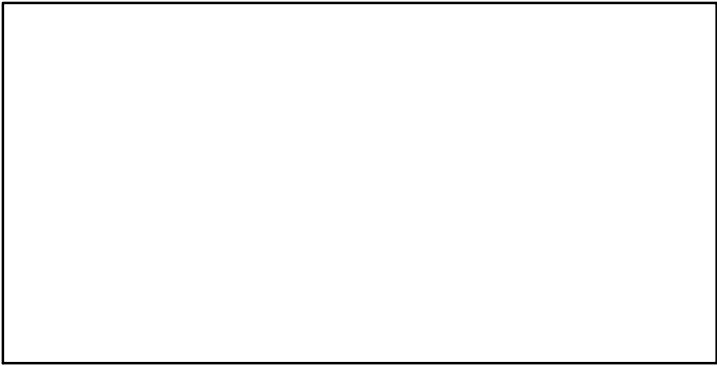

Thornback skate Black Sea [TBSKAMEDGSA29]

TC-MT, TL*, RecC* (2008–2014–OSIO)

TAC*, Cpair*, Cadv*

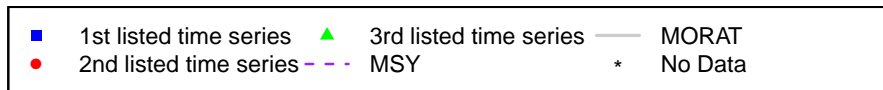
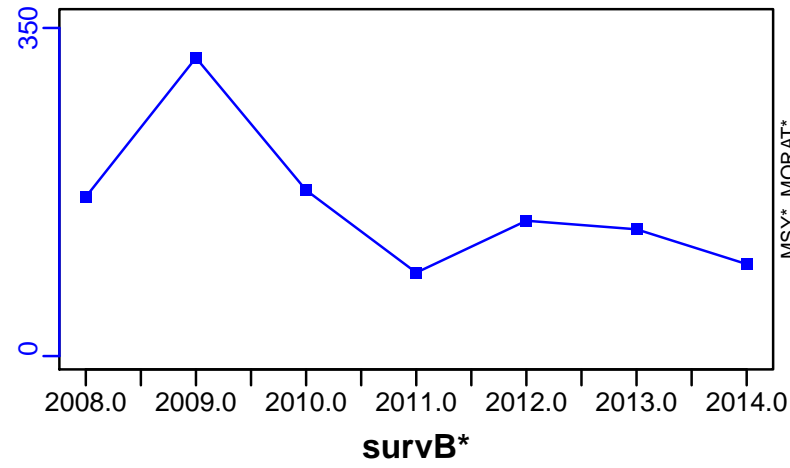

Turbot Black Sea [TURBLKGSA29]

Metadata	
Scientific Name	Psetta maxima
Current Assess ID	STECF-TURBLKGSA29-1950-2014-OSIO
Area	Black Sea
Management Authority	General Fisheries Council for the Mediterranean, DG MARE, and national states
Assessor	Scientific, Technical and Economic Committee for Fisheries
Asmts in RAM	2014, 2010

Reference Points			
Type	ID	Asmt Year	Value
TBmsy	-	-	-
SSBmsy	-	-	-
Fmsy	Fmsy-1/yr	2014	0.26
ERmsy	-	-	-
TBmgt	-	-	-
SSBmgt	-	-	-
Fmgt	Fmgt-1/yr	2014	0.26
ERMgt	-	-	-
TB0	-	-	-
SSB0	-	-	-
MSY	-	-	-
M	M-1/yr	2010	0.19
TBlim	-	-	-
SSBlim	SSBlim-MT	2014	3535
Flim	-	-	-
ERlim	-	-	-

Time Series					
Type	ID	Asmt Year	Curr Value	Sex	Age
TB	-	-	-	-	-
SSB	SSB-MT	2014	1010	-	4+
TN	-	-	-	-	-
R	R-E00	2014	716,000	-	-
F	F-1/yr	2014	1.4	-	-
ER	-	-	-	-	-
TC	TC-MT	2014	1160		
TL	-	-	-		
TB/TBmsy	-	-	-		
SSB/SSBmsy	-	-	-		
F/Fmsy	F-1/yr/Fmsy-1/yr	2014	5.385		
ER/ERmsy	-	-	-		
TB/TBmgt	-	-	-		
SSB/SSBmgt	-	-	-		
F/Fmgt	F-1/yr/Fmgt-1/yr	2014	5.385		
ER/ERMgt	-	-	-		

Kobe MSY*



Kobe MGT*

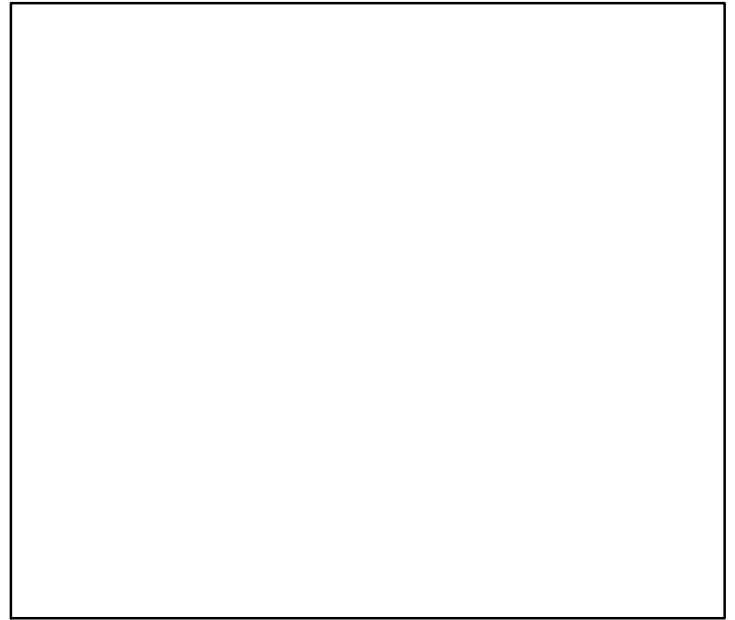

Spawner Recruit (1950–2014–OSIO)

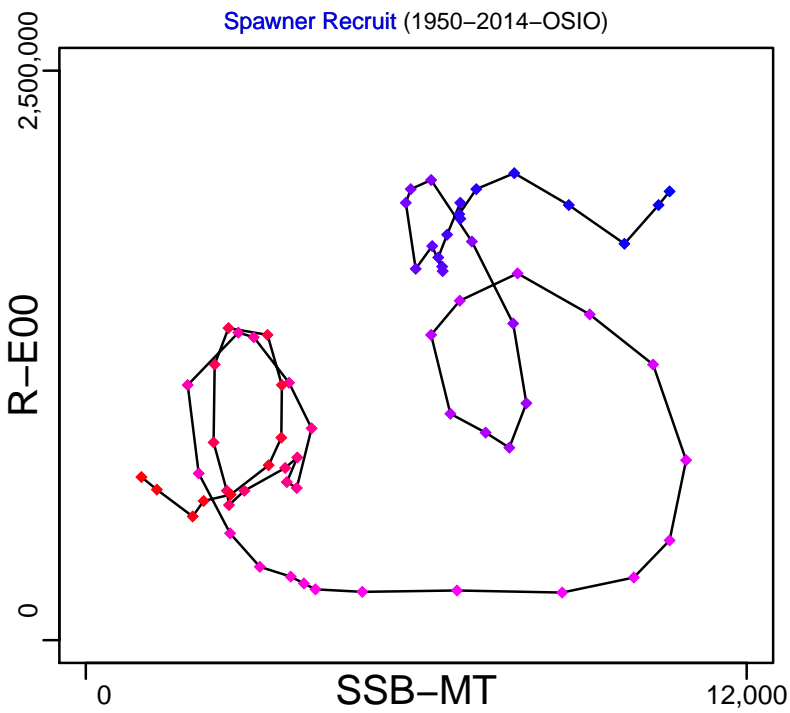

Production*

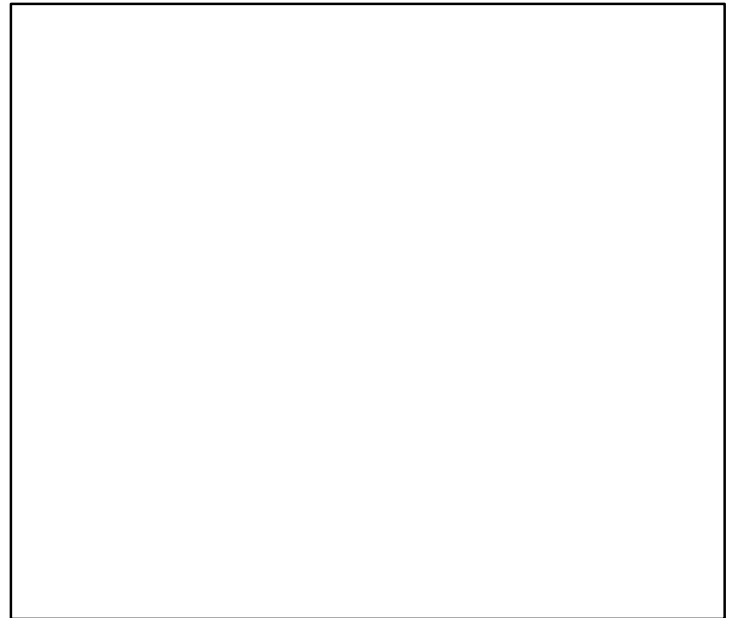

◆ Start Year ◆ End Year * No Data

Turbot Black Sea [TURBLKGSA29]

TB*



SSB-MT (1950–2014–OSIO)

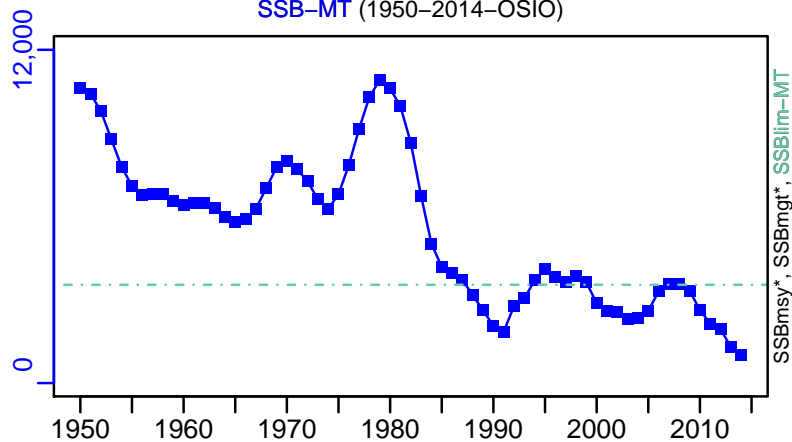

TN *



F-1/yr (1950–2014–OSIO)

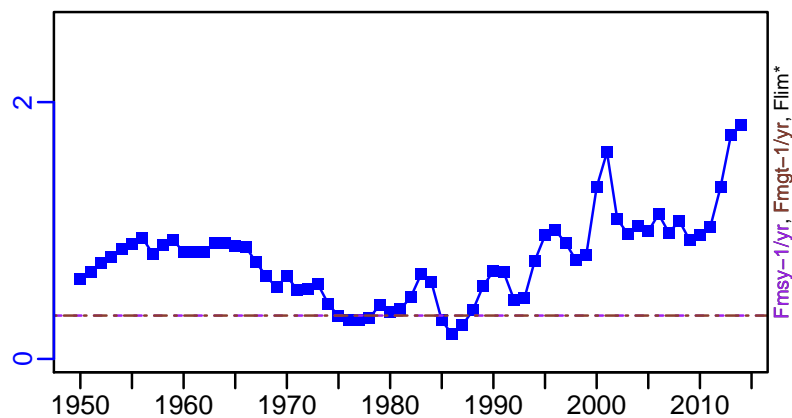

ER*



R-E00 (1950–2014–OSIO)

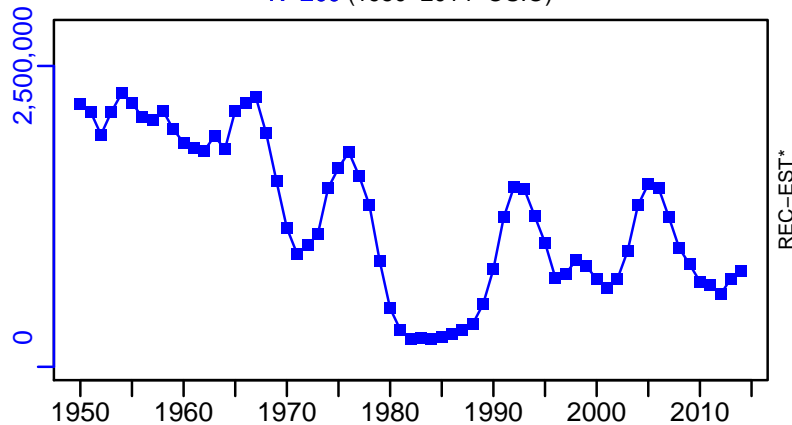

Turbot Black Sea [TURBLKGSA29]

TC-MT, TL*, RecC* (1950–2014–OSIO)

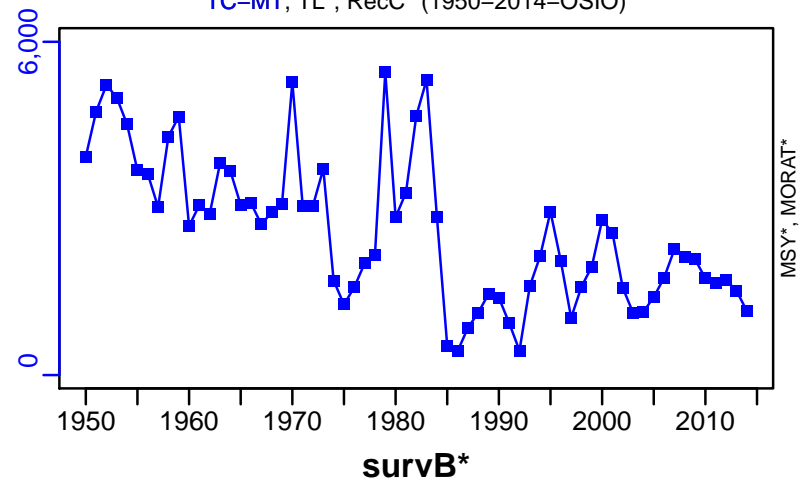

TAC*, Cpair*, Cadv*



CPUE*

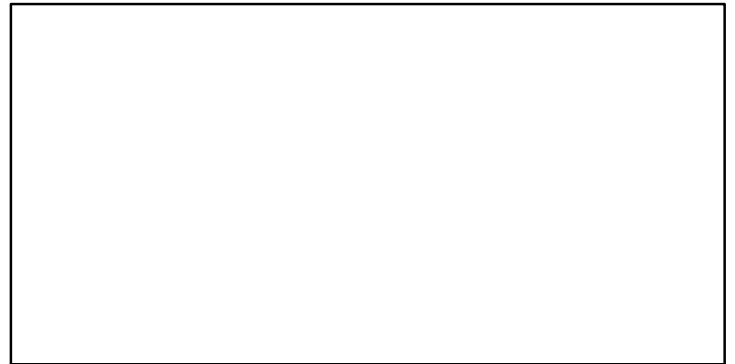

EFFORT*



CdivMSY*



■ 1st listed time series ▲ 3rd listed time series — MORAT
● 2nd listed time series - - - MSY * No Data

White anglerfish Geographical Sub-Areas 1-7 [WANGLGSA1-7]

Metadata	
Scientific Name	Lophius piscatorius
Current Assess ID	STECF-WANGLGSA1-7-2013-2015-OSIO
Area	Geographical Sub-Areas 1-7
Management Authority	General Fisheries Council for the Mediterranean, DG MARE, and national states
Assessor	Scientific, Technical and Economic Committee for Fisheries
Asmts in RAM	2015

Reference Points			
Type	ID	Asmt Year	Value
TBmsy	-	-	-
SSBmsy	-	-	-
Fmsy	-	-	-
ERmsy	-	-	-
TBmgt	-	-	-
SSBmgt	-	-	-
Fmgt	Fmgt-1/yr	2015	0.22
ERmgt	-	-	-
TB0	-	-	-
SSB0	-	-	-
MSY	-	-	-
M	-	-	-
TBlim	-	-	-
SSBlim	-	-	-
Flim	-	-	-
ERlim	-	-	-

Time Series					
Type	ID	Asmt Year	Curr Value	Sex	Age
TB	-	-	-	-	-
SSB	SSB-MT	2015	391	-	-
TN	-	-	-	-	-
R	R-E00	2015	1,270,000	-	-
F	F-1/yr	2015	0.45	-	-
ER	-	-	-	-	-
TC	-	-	-		
TL	TL-MT	2015	3520		
TB/TBmsy	-	-	-		
SSB/SSBmsy	-	-	-		
F/Fmsy	-	-	-		
ER/ERmsy	-	-	-		
TB/TBmgt	-	-	-		
SSB/SSBmgt	-	-	-		
F/Fmgt	F-1/yr/Fmgt-1/yr	2015	2.045		
ER/ERmgt	-	-	-		

White anglerfish Geographical Sub-Areas 1–7 [WANGLGSA1–7]

Kobe MSY*



Kobe MGT*



Spawner Recruit (2013–2015–OSIO)

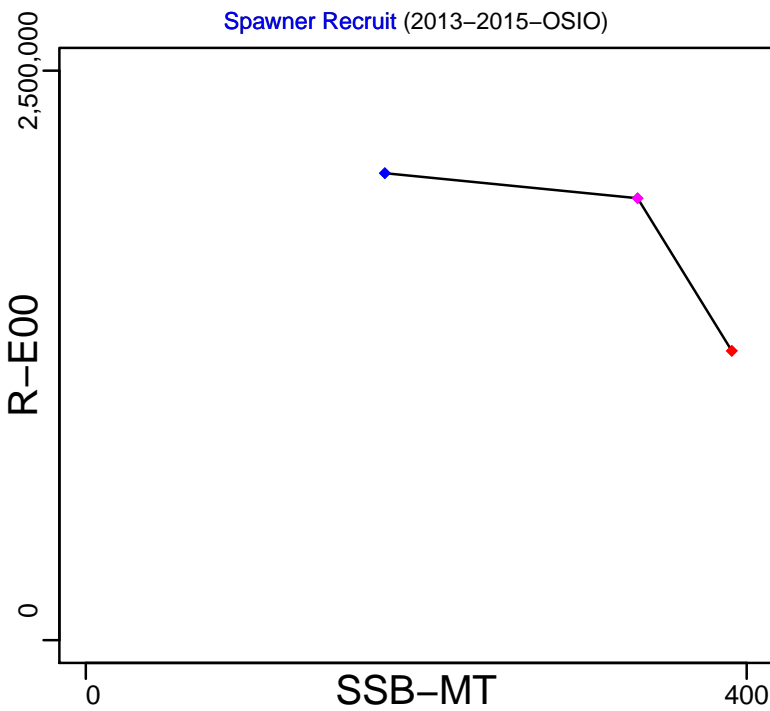

Production*



◆ Start Year ◆ End Year * No Data

White anglerfish Geographical Sub-Areas 1–7 [WANGLSA1–7]

TB*



SSB-MT (2013–2015–OSIO)

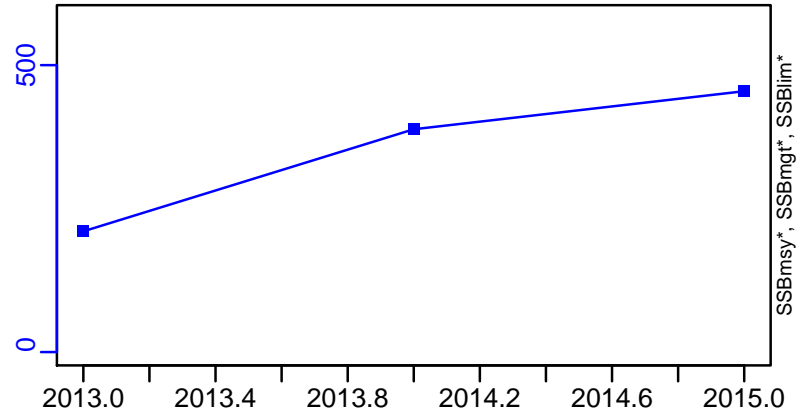

TN *



F-1/yr (2013–2015–OSIO)

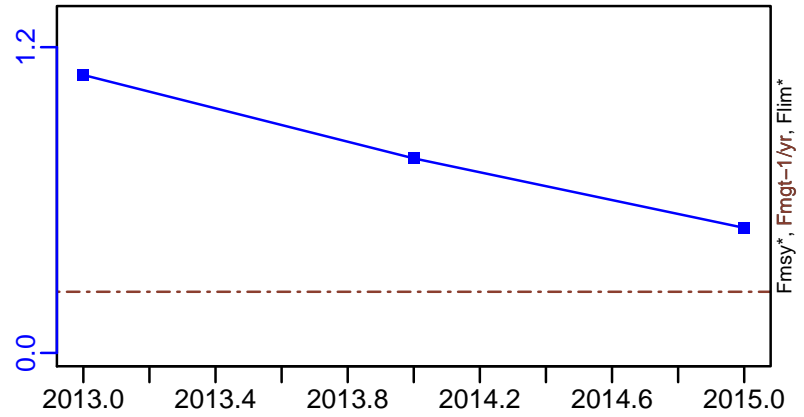

ER*



R-E00 (2013–2015–OSIO)

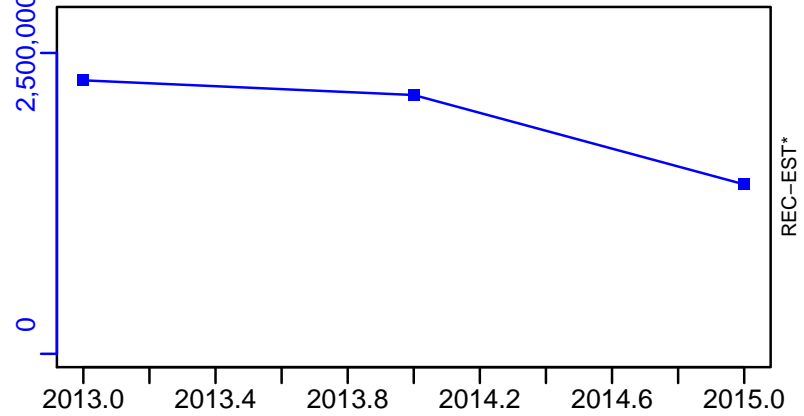

White anglerfish Geographical Sub-Areas 1–7 [WANGLGSA1–7]

TL–MT, TC*, RecC* (2013–2015–OSIO)

TAC*, Cpair*, Cadv*

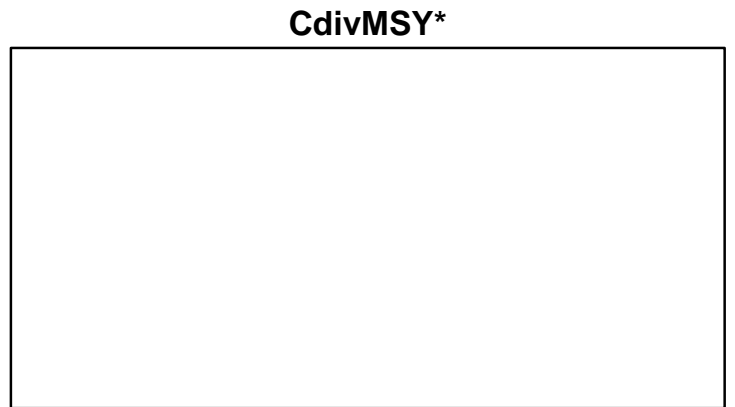
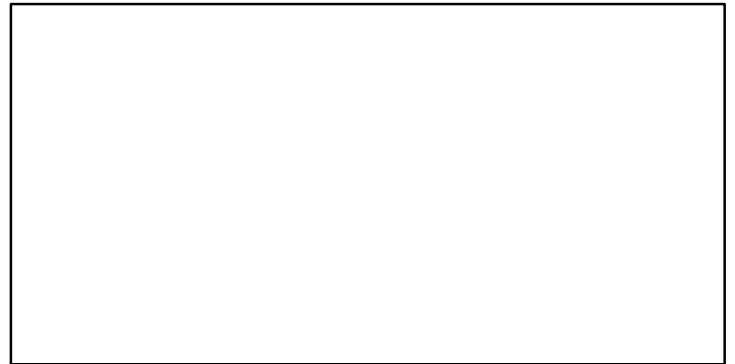
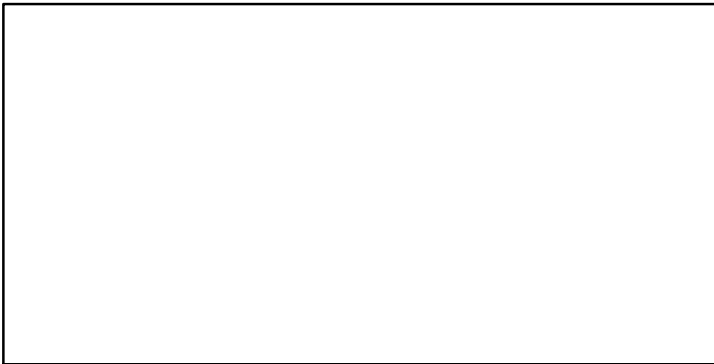
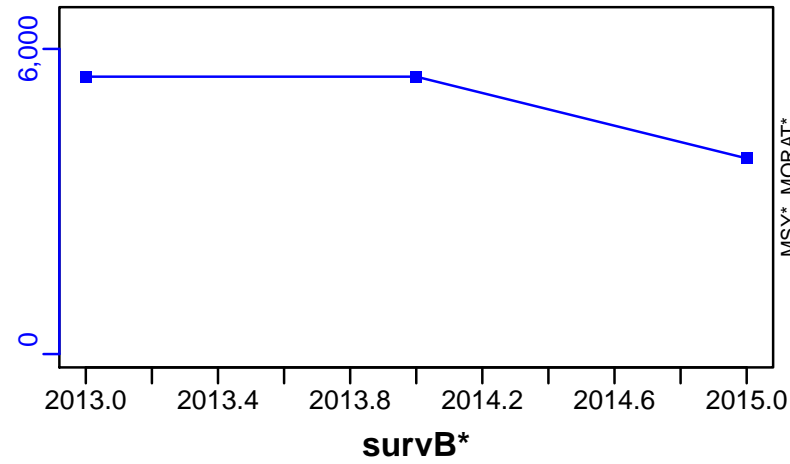

Whiting Black Sea [WHITMEDGSA29]

Metadata	
Scientific Name	Merlangius merlangus
Current Assess ID	STECF-WHITMEDGSA29-1994-2014-OSIO
Area	Black Sea
Management Authority	General Fisheries Council for the Mediterranean, DG MARE, and national states
Assessor	Scientific, Technical and Economic Committee for Fisheries
Asmts in RAM	2011, 2014

Reference Points			
Type	ID	Asmt Year	Value
TBmsy	-	-	-
SSBmsy	-	-	-
Fmsy	Fmsy-1/yr	2014	0.79
ERmsy	-	-	-
TBmgt	-	-	-
SSBmgt	-	-	-
Fmgt	Fmgt-1/yr	2014	0.79
ERmgt	-	-	-
TB0	-	-	-
SSB0	-	-	-
MSY	-	-	-
M	M-1/yr	2011	0.46
TBlim	-	-	-
SSBlim	-	-	-
Flim	-	-	-
ERlim	-	-	-

Time Series					
Type	ID	Asmt Year	Curr Value	Sex	Age
TB	-	-	-	-	-
SSB	SSB-MT	2014	12,000	-	1+
TN	-	-	-	-	-
R	R-E00	2014	2.32×10^8	-	-
F	F-1/yr	2014	1.08	-	-
ER	ER-ratio	2011	0.146	-	-
TC	TC-MT	2014	8860		
TL	TL-MT	2011	8250		
TB/TBmsy	-	-	-		
SSB/SSBmsy	-	-	-		
F/Fmsy	F-1/yr/Fmsy-1/yr	2014	1.367		
ER/ERmsy	-	-	-		
TB/TBmgt	-	-	-		
SSB/SSBmgt	-	-	-		
F/Fmgt	F-1/yr/Fmgt-1/yr	2014	1.367		
ER/ERmgt	-	-	-		

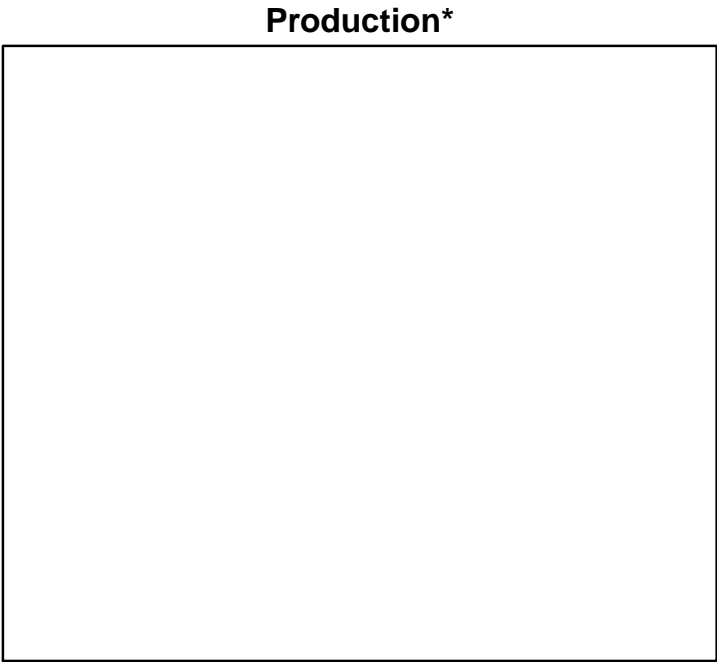
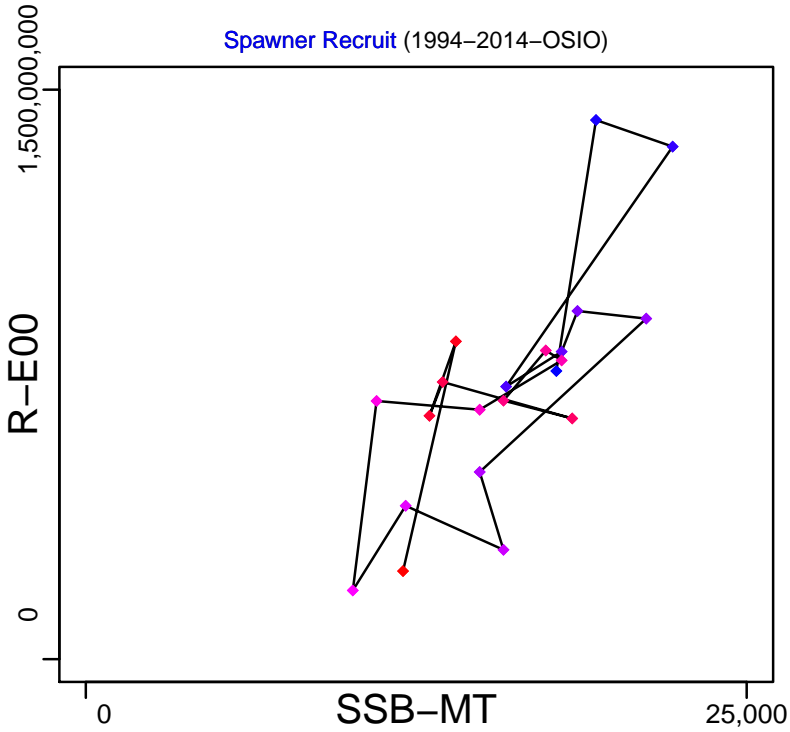

◆ Start Year ◆ End Year * No Data

Whiting Black Sea [WHITMEDGSA29]

TB*



SSB-MT (1994–2014–OSIO)

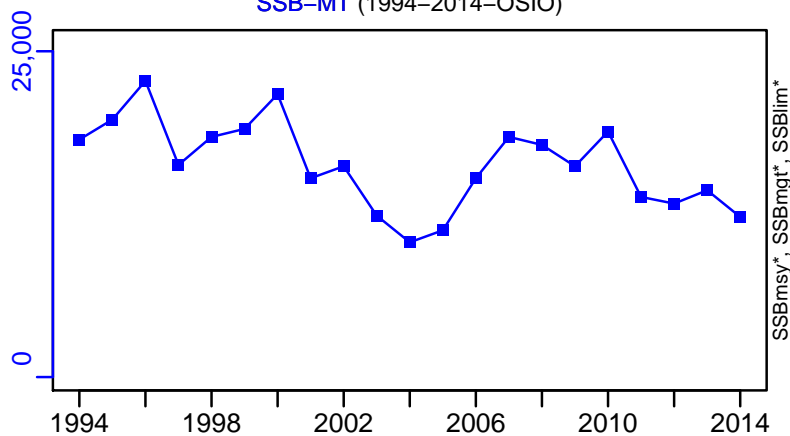

TN *



F-1/yr (1994–2014–OSIO)

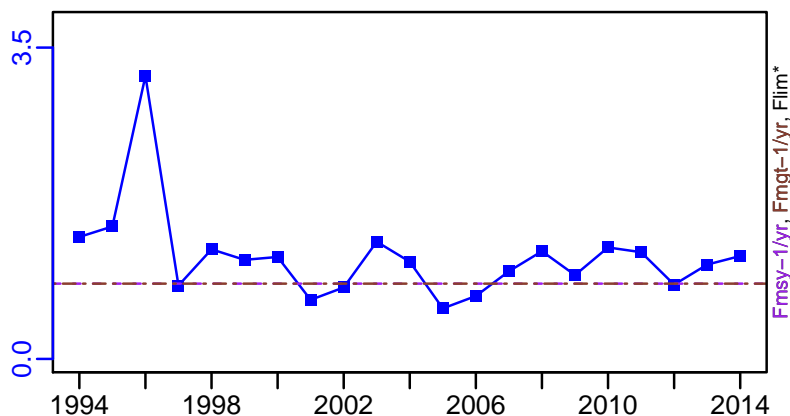

ER-ratio (1994–2011–HIVELY)

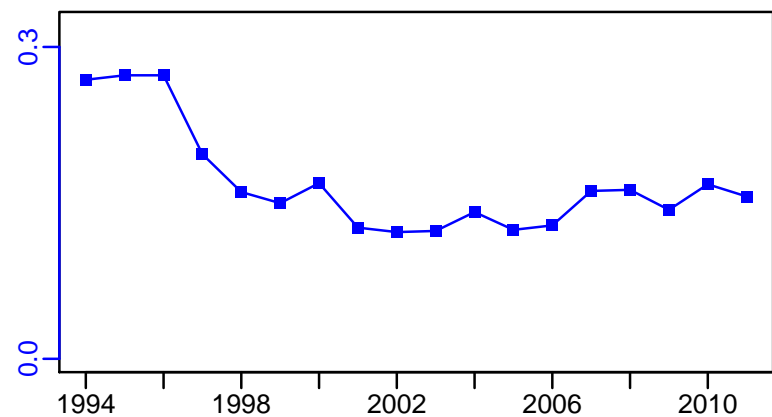

R-E00 (1994–2014–OSIO)

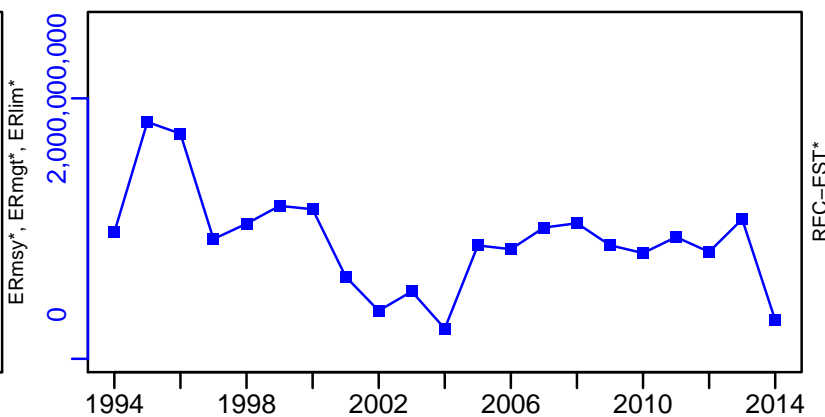

Whiting Black Sea [WHITMEDGSA29]

TC-MT, TL*, RecC* (1994-2014-OSIO)

TAC*, Cpair*, Cadv*

