

CLPP none sqtl eqtl both

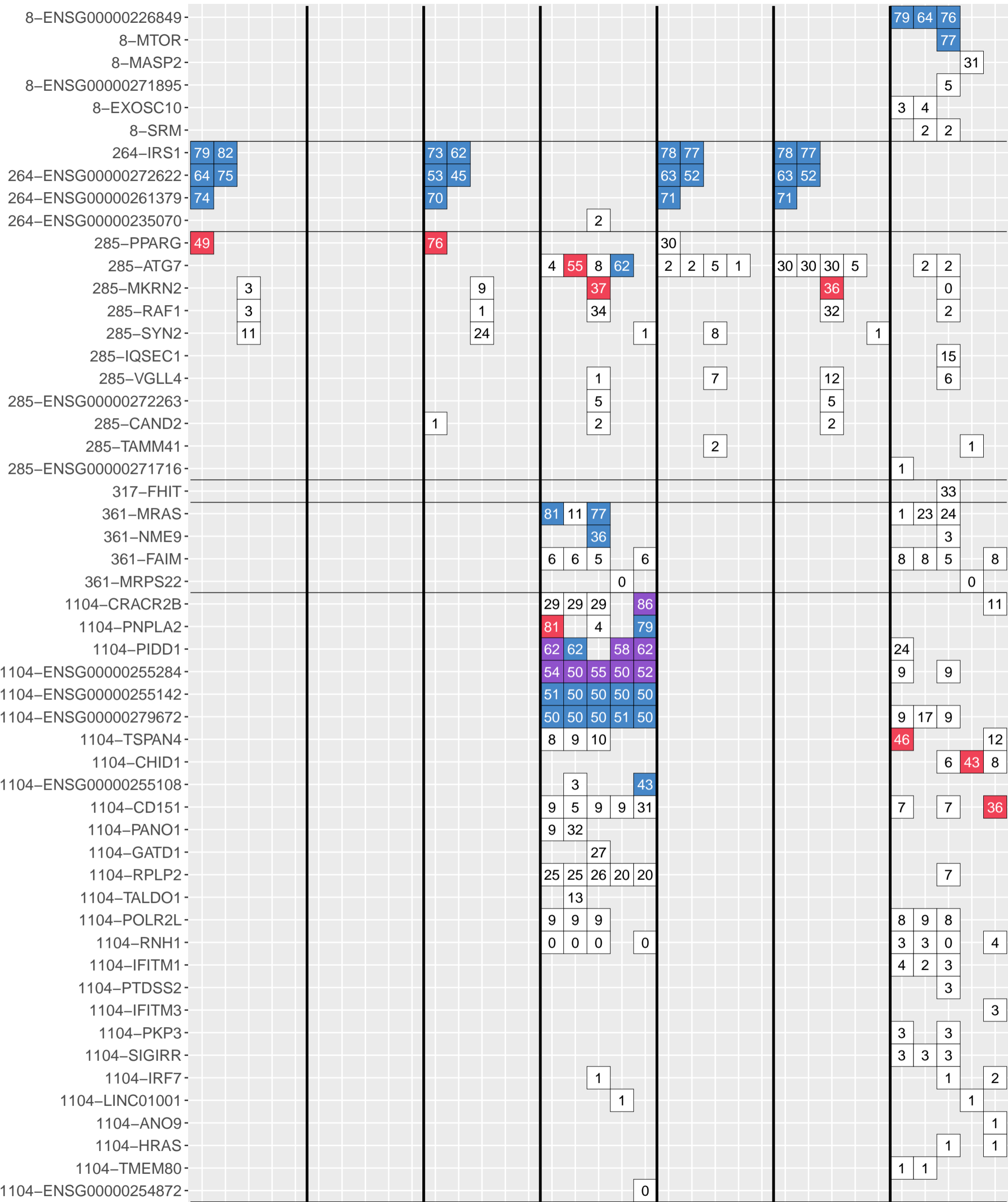

CLPP none sqtl eqtl both

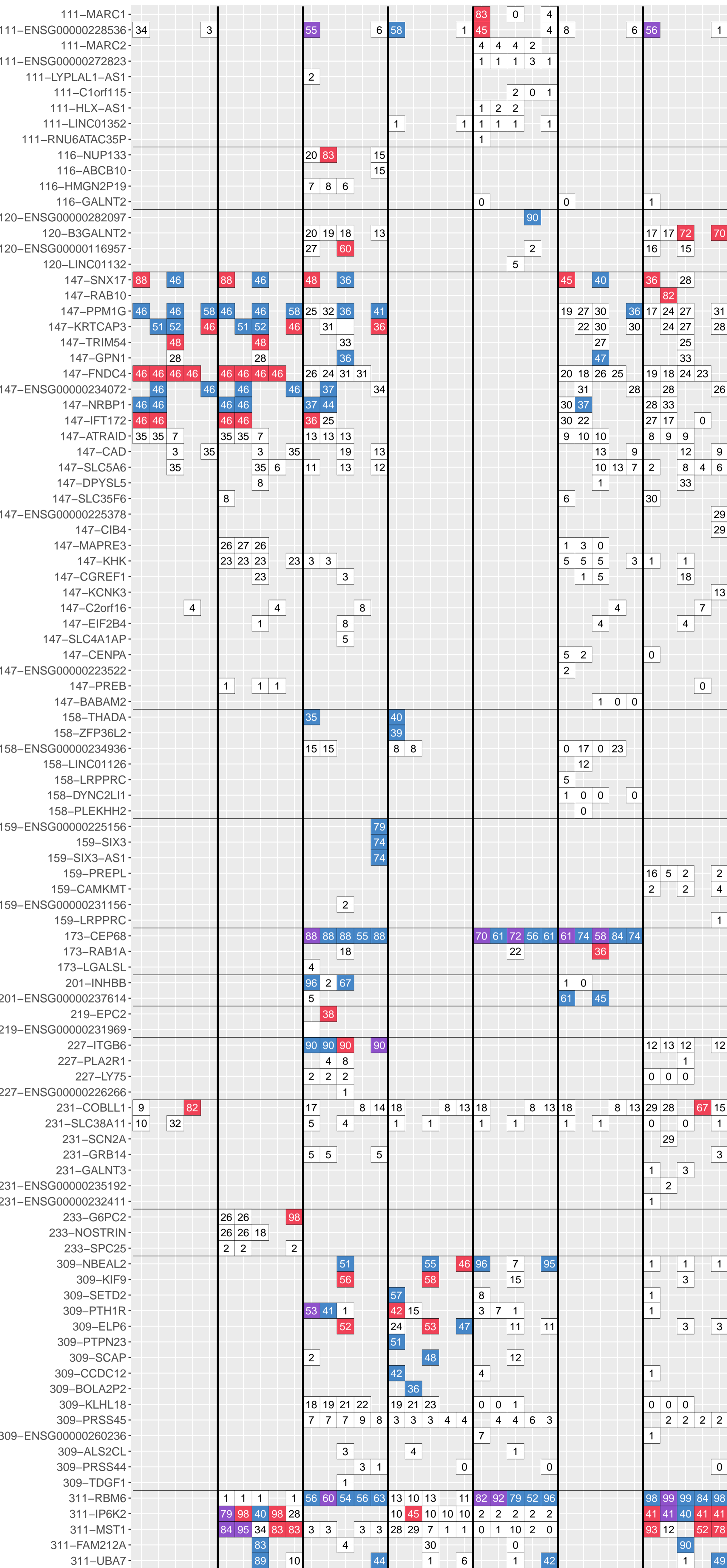

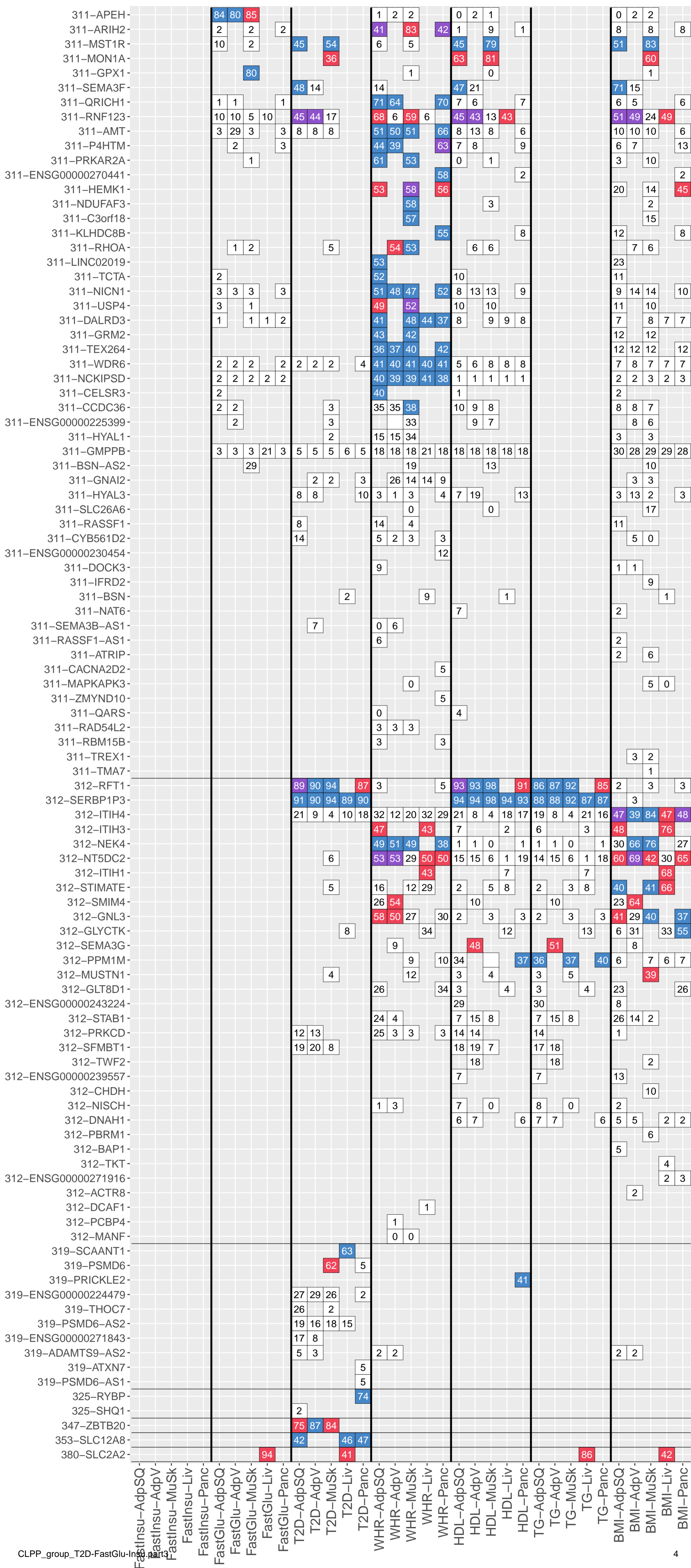

CLPP none sqtl eqtl both

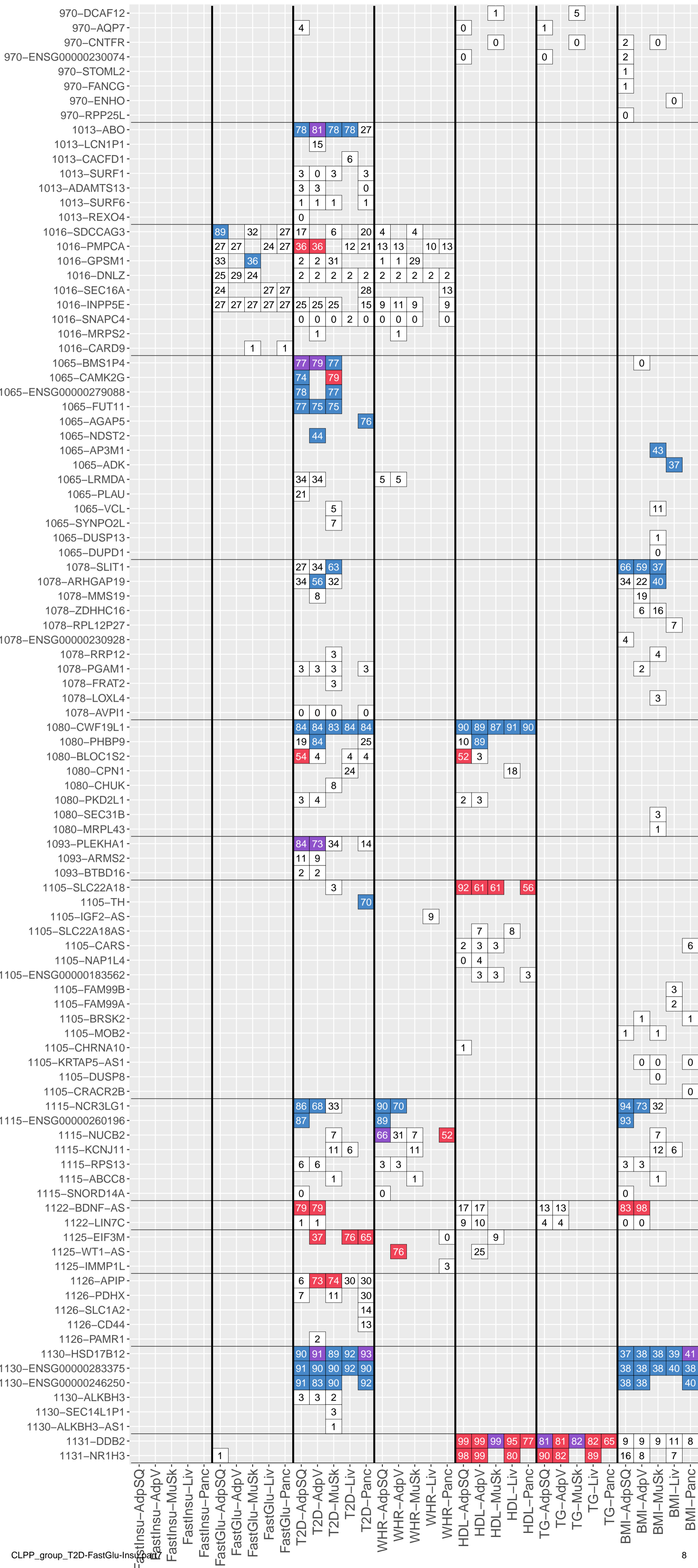

CLPP_group_T2D-FastGlu-Insu

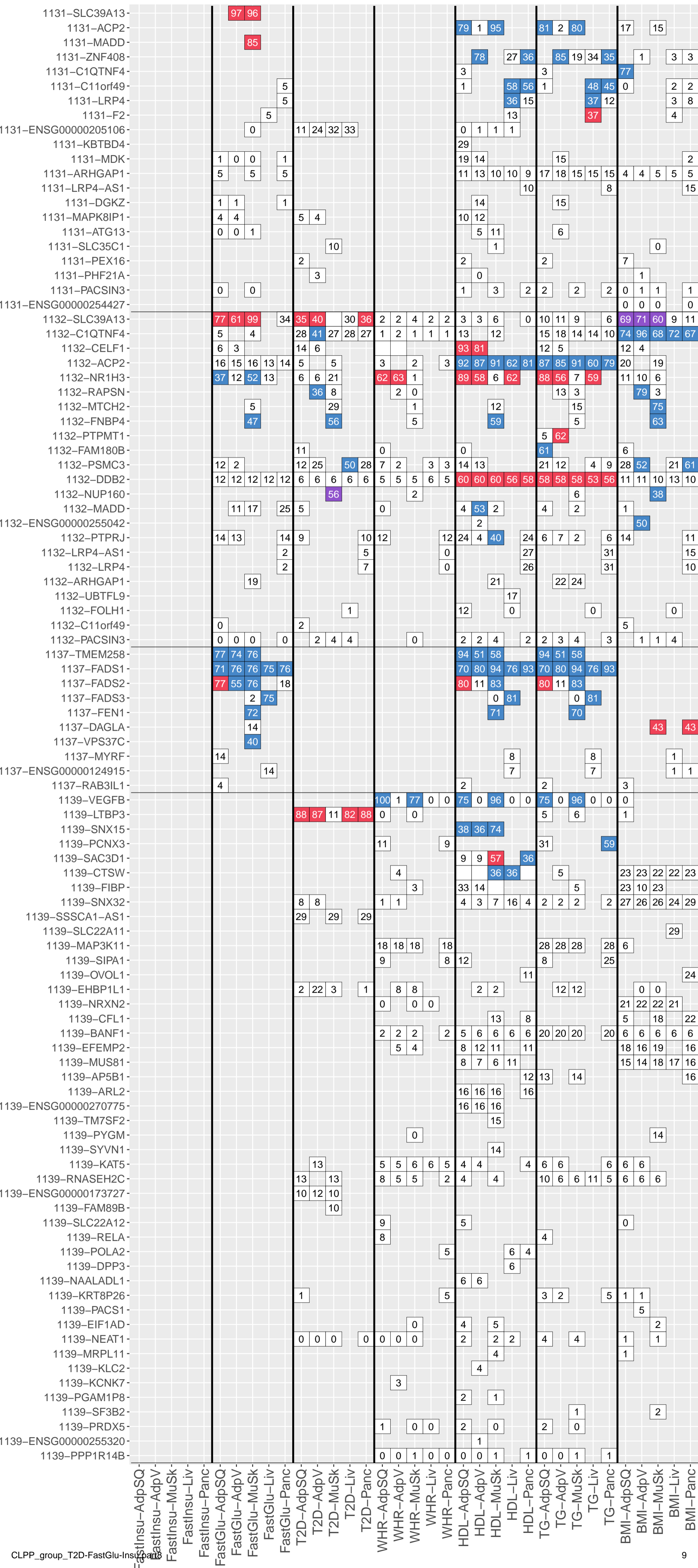

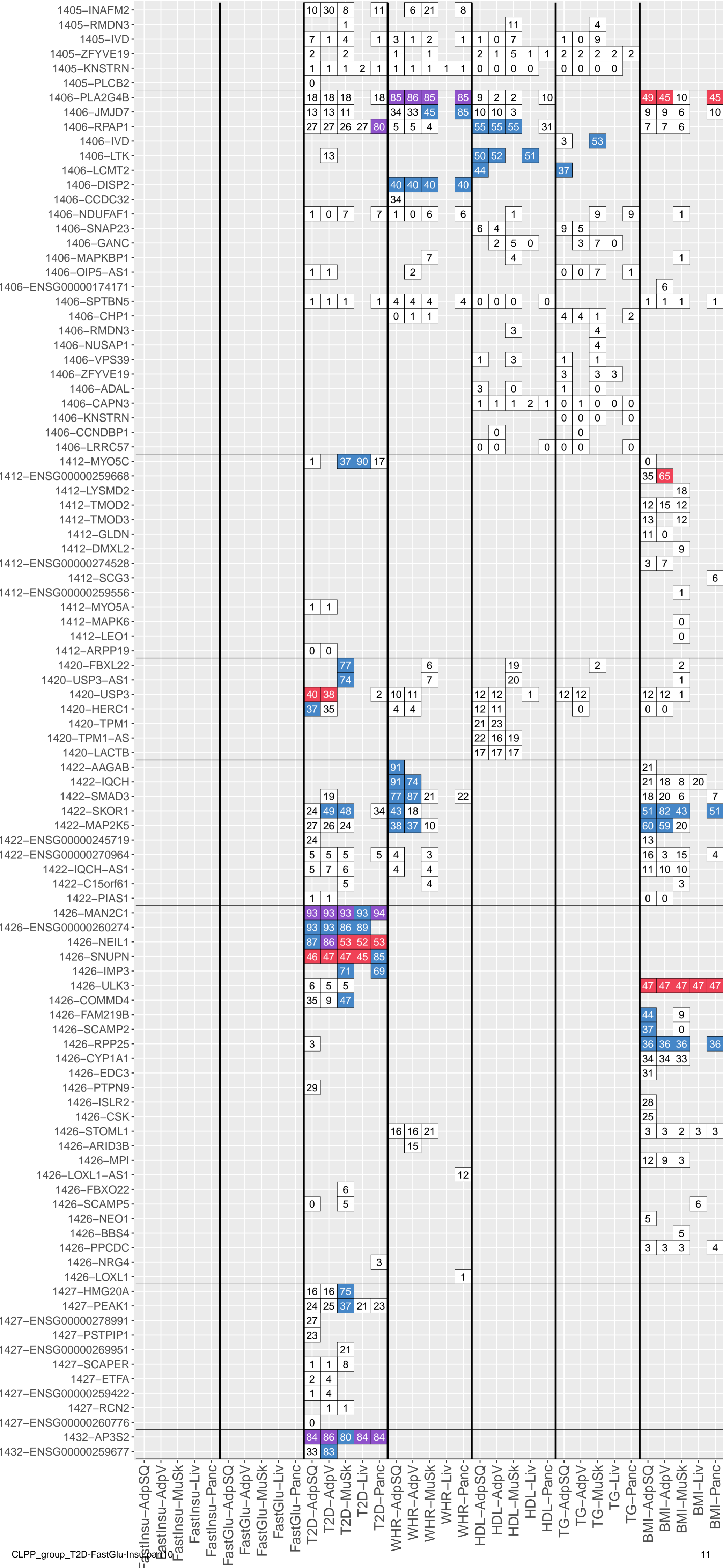

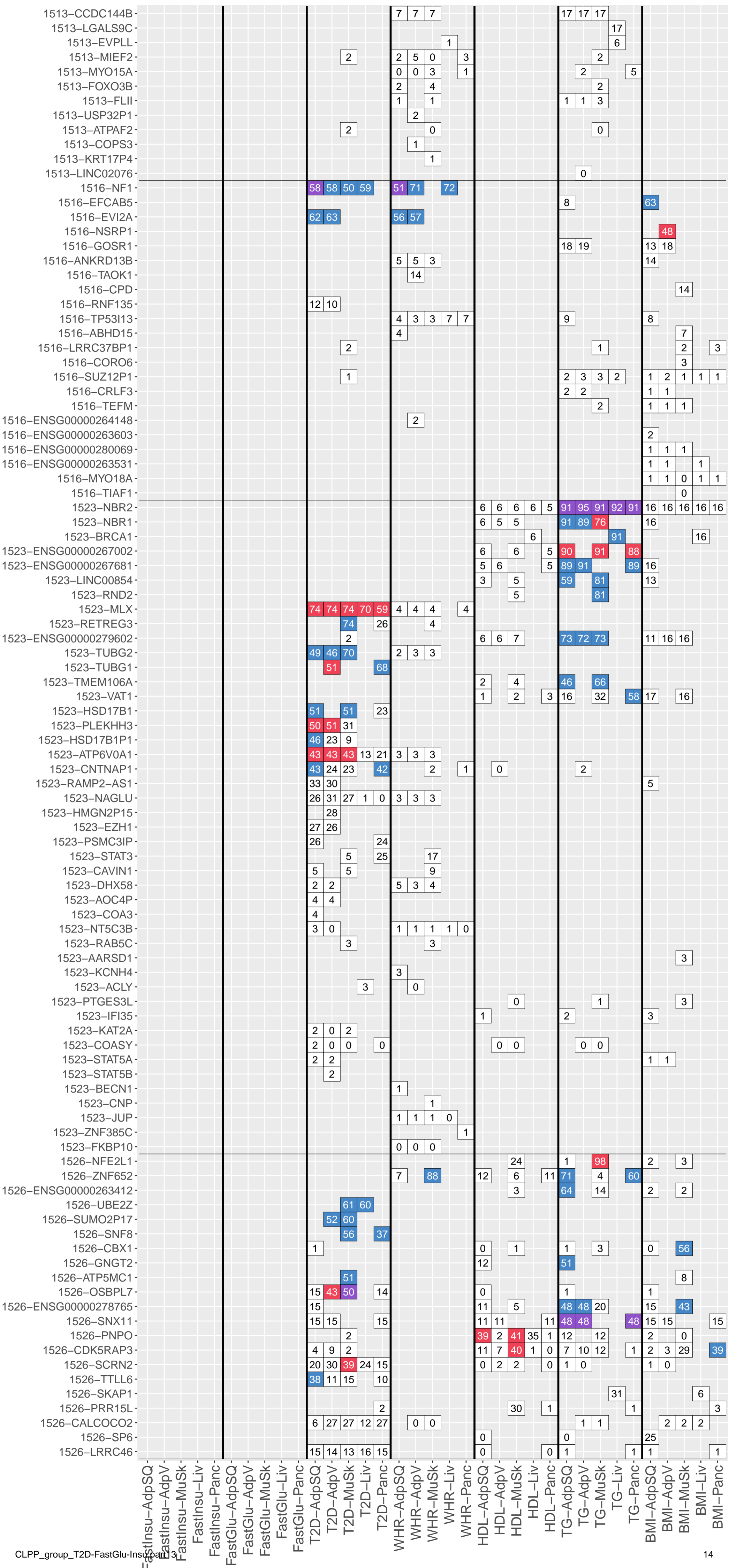

CLPP none sqtl eqtl both

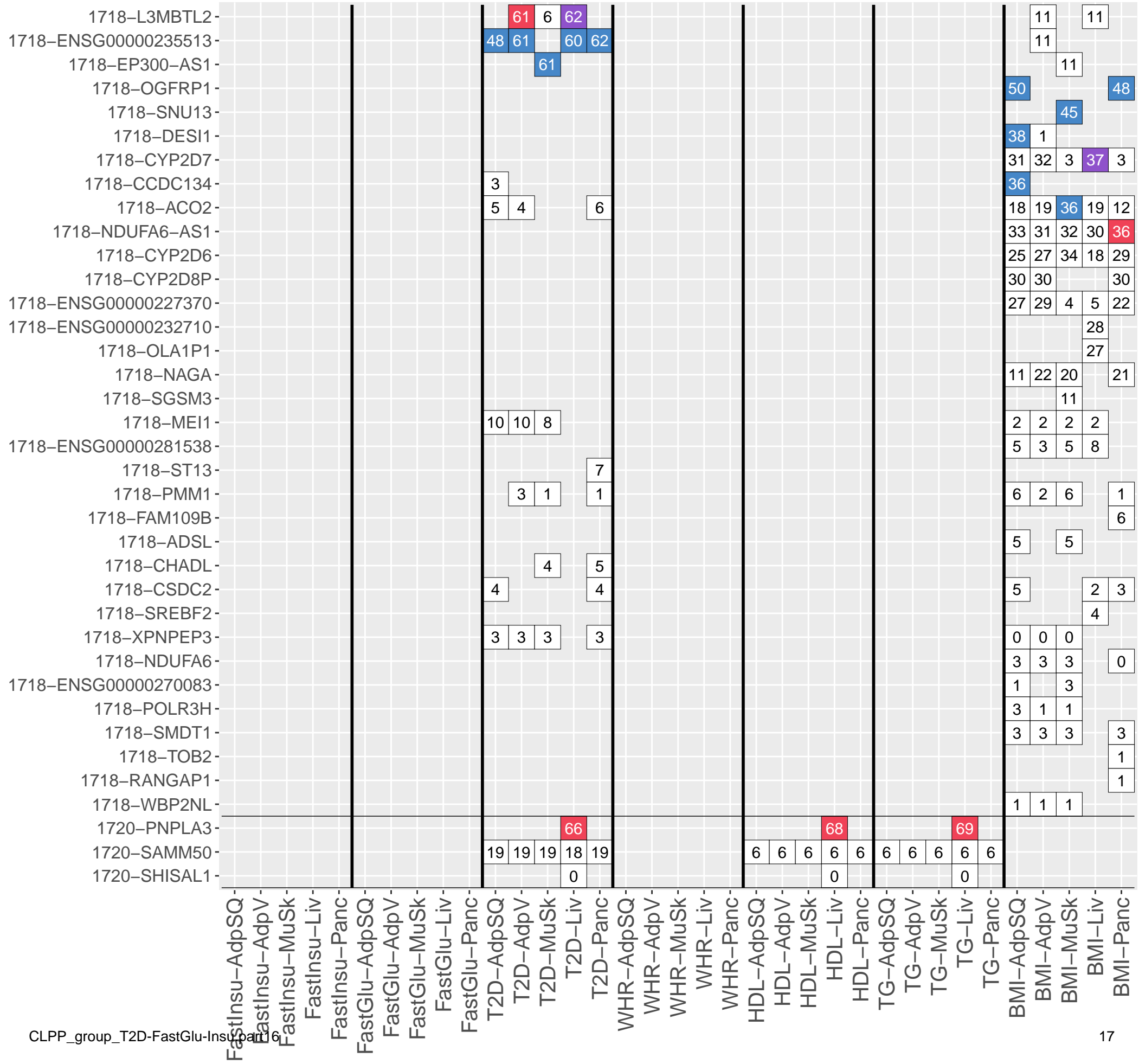

CLPP none sqtl eqtl both

12-MFAP2					28	27	29		12										64	63	62		10	
12-CROCC					51	51	51	50	54										14	14	14	14	21	
12-ATP13A2					37		50	1											50		53	2		
12-ENSG00000235241					35	18	51		6										10	4	14		2	
12-ENSG00000238142					51	51	50	21	50										14	14	14	46	16	
12-CROCCP2					21	11	20		18										47	24	44		31	
12-MST1P2					2			45	15										3			29	32	
12-ENSG00000261135									20														41	
12-MST1L					10	11	36	18											23	23	29	35		
12-PADI2						8	16	8												11	31	8		
12-NBPF1					5	10	10													23	23			
12-ENSG00000228549					2	2													2	2				
12-LINC01783					2														2	2				
16-TCEA3					100	100	100	100	100	41	45	41	74	41	31	67	27	55	51			5	5	6
16-ASAP3					27	27	28	30		5	5	5			47	46	46							
16-E2F2									8	5					45									
16-LUZP1					25	18	7		8			1								11	14	2		
16-ENSG00000271420							23																	
16-ZNF436					5	2	2	2	2	0		0	0	0			3		3	6				
16-ZNF436-AS1					2		2	2	2	0	1	0		0					3	6		5		
18-PIGV										93	81	91	1	88	43	39	43	1	42					
18-ENSG00000260063										88					43									
18-MTFR1L					41		30	49	44															
18-ENSG00000228172							20	34	38															
18-AUNIP							34																	
18-SELENON							15																	
18-ENSG00000236155								3																
18-NUDC											1					1			1					
18-CNCSR1									1															
18-TMEM222												0						0						
19-SRSF4					47																			
19-MECR					7	11	27		3															
19-PTPRU					12																			
19-TMEM200B					1																			
19-EPB41							0																	
22-KIAA0319L							66																	
22-AGO4									48															
22-C1orf216					44	44	44	44																
22-CSF3R						5																		
22-TRAPPC3							4																	
22-THRAP3							2																	
57-DR1										90	90	90	91	94										
57-TMED5								5		68	72	92		80										
57-CCDC18-AS1					7	6	6			90	92	18	15	14										
57-CCDC18										45	92	46												
57-FNBP1L					44		45																	
57-BCAR3						22	45					2												
57-ENSG00000224093									44															
57-ENSG00000229635										40														
57-ENSG00000230439						3																		
57-GCLM					2																			
76-SCAMP3					84	2	1		1										47	4	4			
76-ZBTB7B					56	76	45												31	43	25			
76-DCST2					22	22	22	21											13	12	12	12		
76-MUC1					0	0													20	20			20	
76-DCST1-AS1					19	19		19											11	11		11		
76-FLAD1					9														5					
76-ADAM15					3	5	0												9	9	9			
76-GBAP1					0	0														5				
76-KHDC4									5														3	
76-PBXIP1					4														3					
76-FDPS					2	2		2	2										3	3		1	1	
76-YY1AP1						2	2														2			
76-MSTO1					2	2		2											2	2				
76-MSTO2P							2	2	1															
76-SHC1					0	0	2												0	0	1			
76-SLC25A44																					1			
76-RIT1					0	0	0	1	1															
76-SEMA4A																					1			
76-GON4L								1																
76-RUSC1-AS1					1																			
76-DAP3					0		0																	
76-PMF1																			0	0	0	0	0	
76-EFNA1					0	0																		
77-RRNAD1										86	79	90	4	73										
77-MEF2D							81																	
77-HDGF												71												
77-MRPL24										8	1		2	2										
77-ENSG00000223356										7	7	7												
77-ENSG00000273002									4															
79-NDUFS2					89	89	89		9	9	7	32		36										
79-FCER1G					65	18	19			9	9	15												
79-APOA2								7						43										
79-NIT1					27	1	0	0	14	5	2	2	2	2										
79-B4GALT3					18					16	9													
79-COPA								13																
79-PPOX					13	12	12			2	2	2												
79-KLHDC9					11	12				2	2													
79-DCAF8								1	7															
79-USF1												3												
79-TSTD1					0	0						1												
79-UFC1					0		0																	
79-FCGR2C					0																			
84-PRRC2C																		78		25				
84-PIGC					57	57	57			57	56	56	56		56	56	56	56			56			
84-SUCO									21						21						21			
84-C1orf105												3												
84-VAMP4																							0	
106-ENSG00000226251					36	36	32	32	36															
106-PPP2R5A					11	10																		

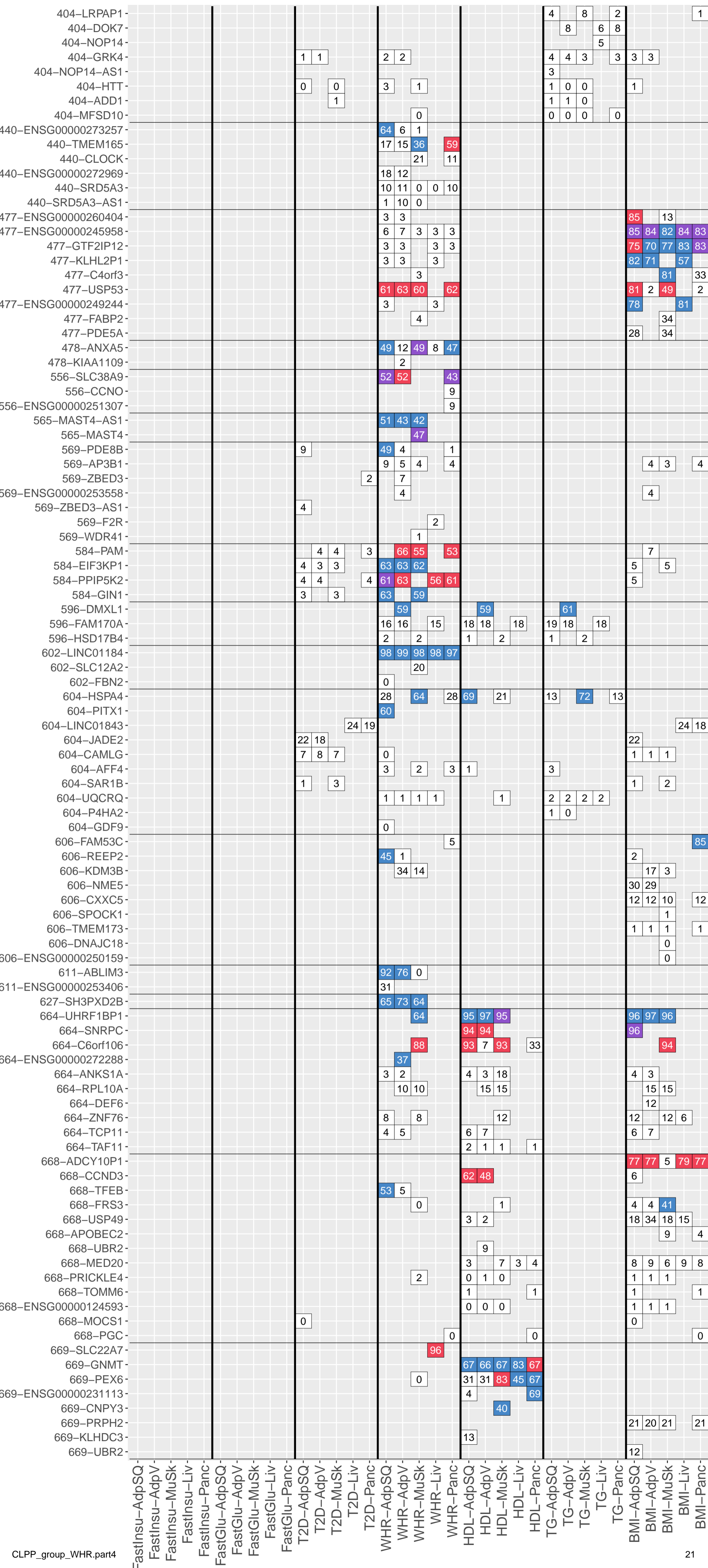

669-RPL7L1				0	10	10	11		
669-MEA1				0 1 0 2 3	1 1 1 1 3				0
669-CUL7				2		2			
669-ENSG00000272223					2				
669-KLC4								1	
669-C6orf226					1	1			
669-CUL9				1					
669-DNPH1				0 0 0 0 0	0 0				
693-TBX18-AS1				70 68					
693-TBX18				46					
693-SNHG5								14 14 20 38 19	
693-PKMP3								8 30	
693-NT5E								2 26	
693-SNX14									14
693-CEP162					14				
773-KBTBD2				59 33 30	28				
773-FKBP9				51	0				
773-RP9P				2 1	2				6
773-DPY19L1P1				0	6				
773-PDE1C									1 3
773-RP9				1 2					
782-IGFBP3					51				
782-TTC4P1					1				51
782-FTLP15					1				51
782-ENSG00000229628					1				50
782-SEPT7P2				2 2 2					4
782-GTF2IP13				2 2 2	2				
795-BAZ1B					43			1	82
795-MLXIPL				79 73	74	70 64	76	63 65 59	58
795-ENSG00000274080				68 70		62 57		57 52	
795-BCL7B				16 15 16		0 0 0		2 0 0 0	
795-VPS37D				5					
795-SBDSP1								1 1 0	
795-POM121								1 1 0 1 1	
795-NSUN5P2								0 0 0 1 0	
795-BUD23						1		0	
795-NSUN5								0	1
795-TYW1B						0		0 0 0 0 0	
795-GTF2IP4								0	
795-NCF1B								0	
795-TBL2				0 0 0	0	0 0 0		0	
797-APTR				95 95 96 9 95					
797-TMEM60				95 29 92 95 92					
797-UPK3BP1									88 67 93 58 85
797-PMS2P11									87 91 92 89 77
797-DTX2P1									0 78 0 1 74
797-PTPN12				16 0 51 0 12					
797-SPDYE16									23 0
797-CCDC146									23
797-PMS2P9									8 14 14 8 15
797-ENSG00000205485									2 4 2
797-FAM185BP									4
797-SPDYE18									3 3 3 3 3
797-ENSG00000213542									3
797-POMZP3									3 2 1 1
797-ZP3									1 1
797-ENSG00000250778									0
797-ENSG00000230305									0
799-CD36				4 4 4	96 86 95			3	
799-SEMA3C					89				
813-LHFPL3-AS2					61				
813-SRPK2				11 12					
820-CPED1				92 88 92 92					
820-WNT16				10					
820-FAM3C						1			
832-TRIM24				86 86					
832-CREB3L2							7		
904-CRISPLD1				45 46					
912-MMP16				78 80 83	77				68 68 53
990-ENSG00000233081									82 79
990-BICD2				64					
990-IARS				44					0
990-IPPK				41	43				
990-OGN				34	30				35
990-ANKRD19P				34					
990-ECM2				10 1 8 33					
990-OMD						32			
990-NOL8				22 20	30 26				
990-CENPP				18 18 18 19 18					
990-LINC00475								11	
990-SPTLC1				5					
990-ENSG00000227603									3 4 3
990-FAM120AOS									1
991-BARX1					60				
991-ENSG00000271155				14 12					
991-PTPDC1					7	3			
991-ENSG00000269946					5				
991-ENSG00000232063					5				
991-MFSD14B						5			
991-BARX1-AS1					3				
1009-ENDOG				69 67 67 67 68					
1009-KYAT1						68 64			
1009-SPOUT1				66 67 67 67 68					
1009-LRRC8A						62			
1009-DNM1									32
1009-URM1									26 27
1009-CERCAM									
1009-PKN3						6			
1009-SWI5									5
1009-SPTAN1									6

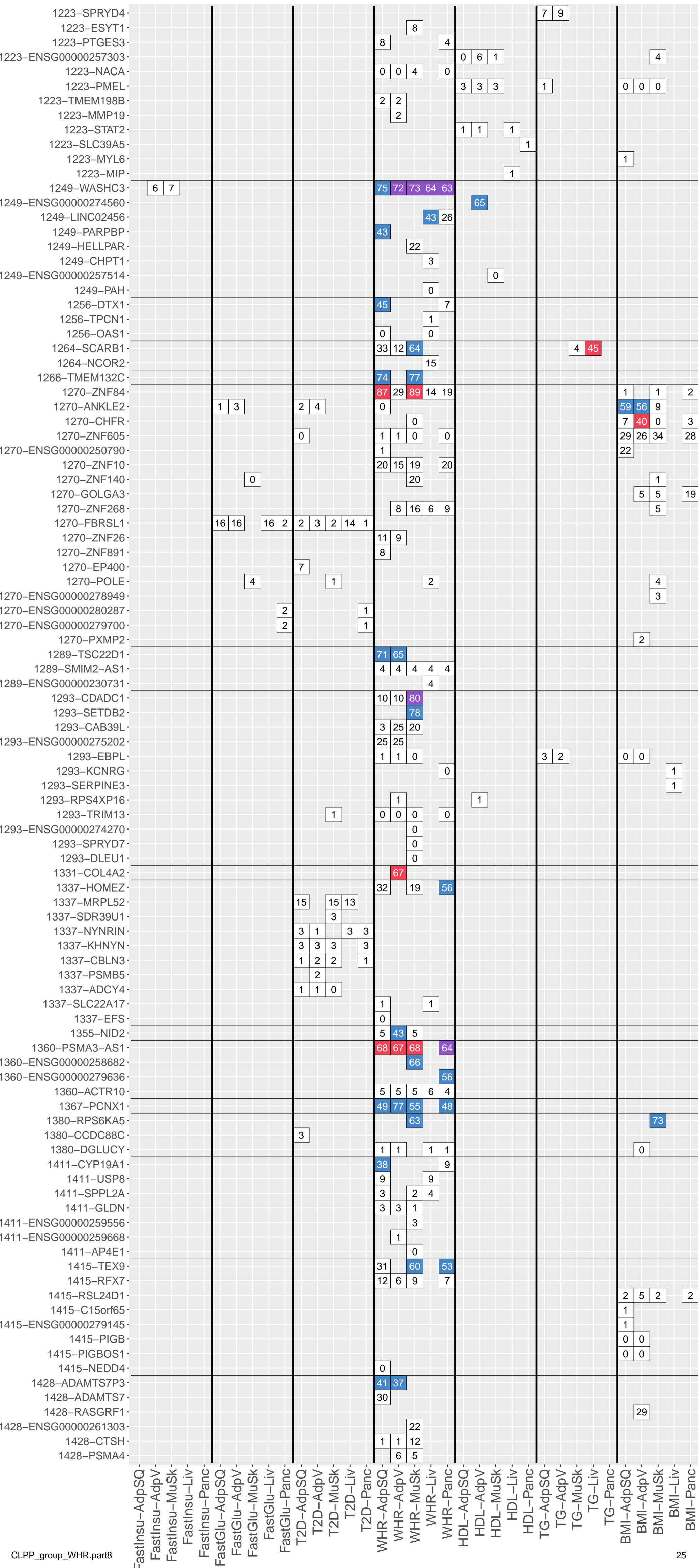

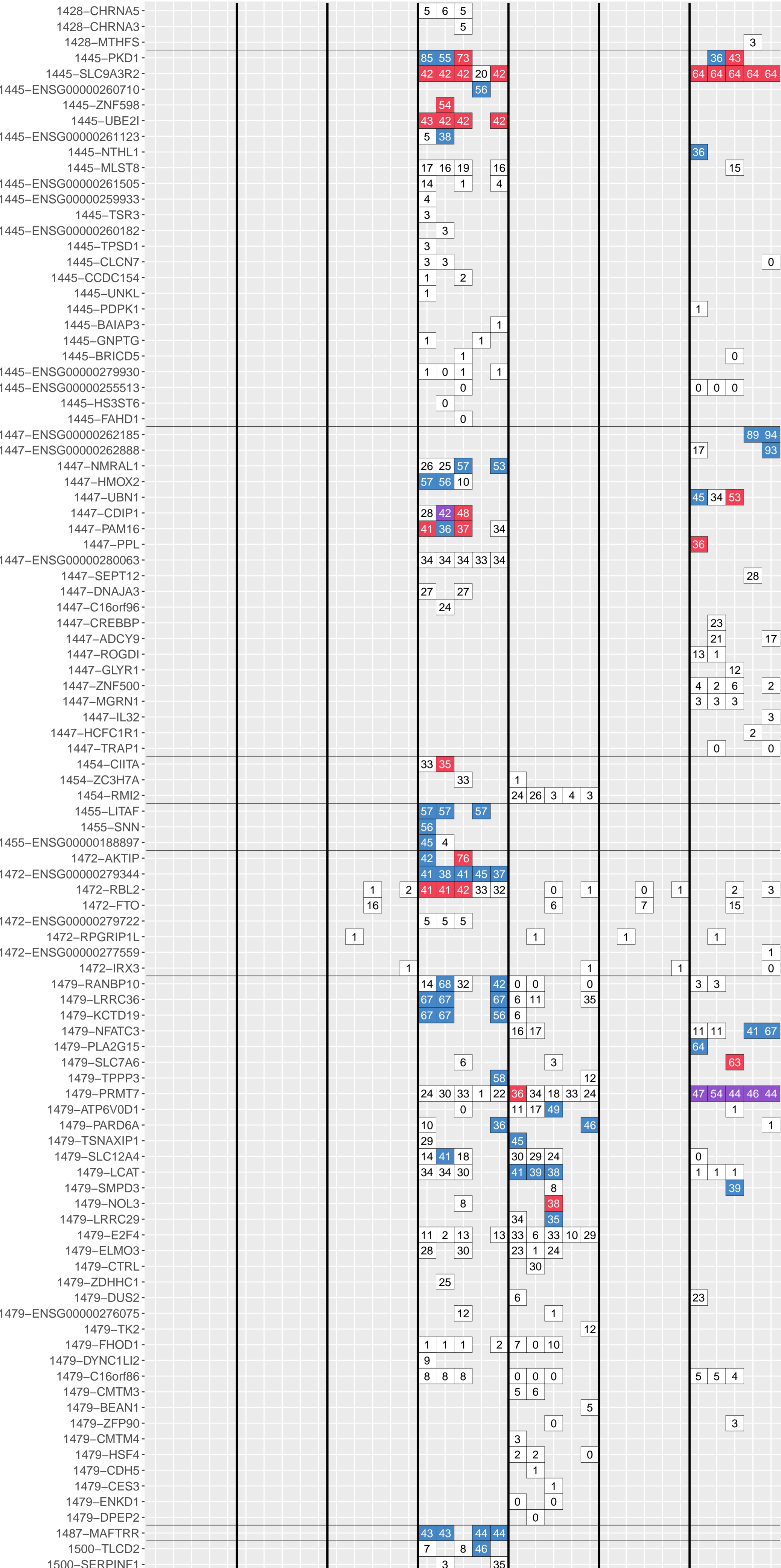

CLPP none sqtl eqtl both

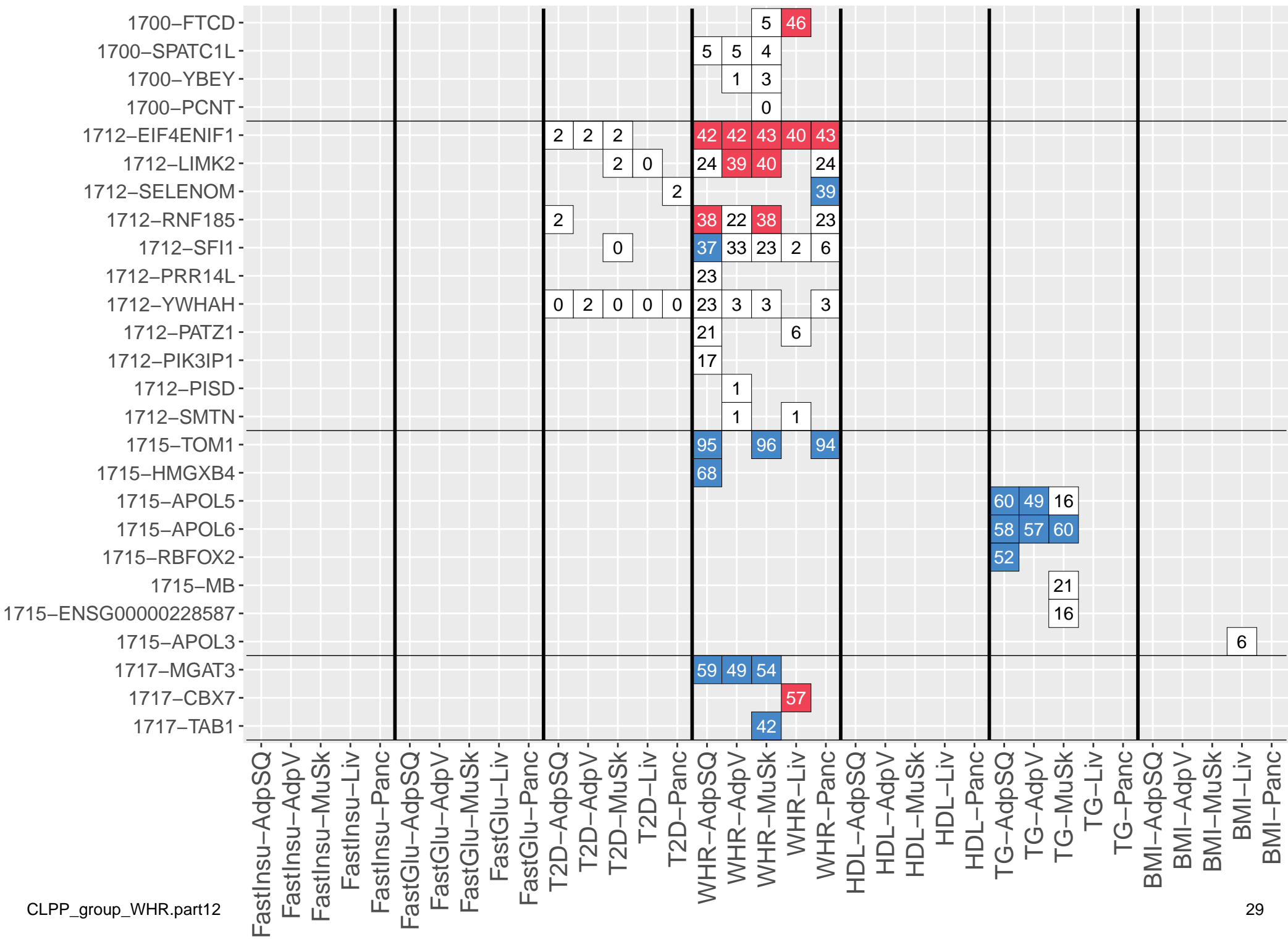

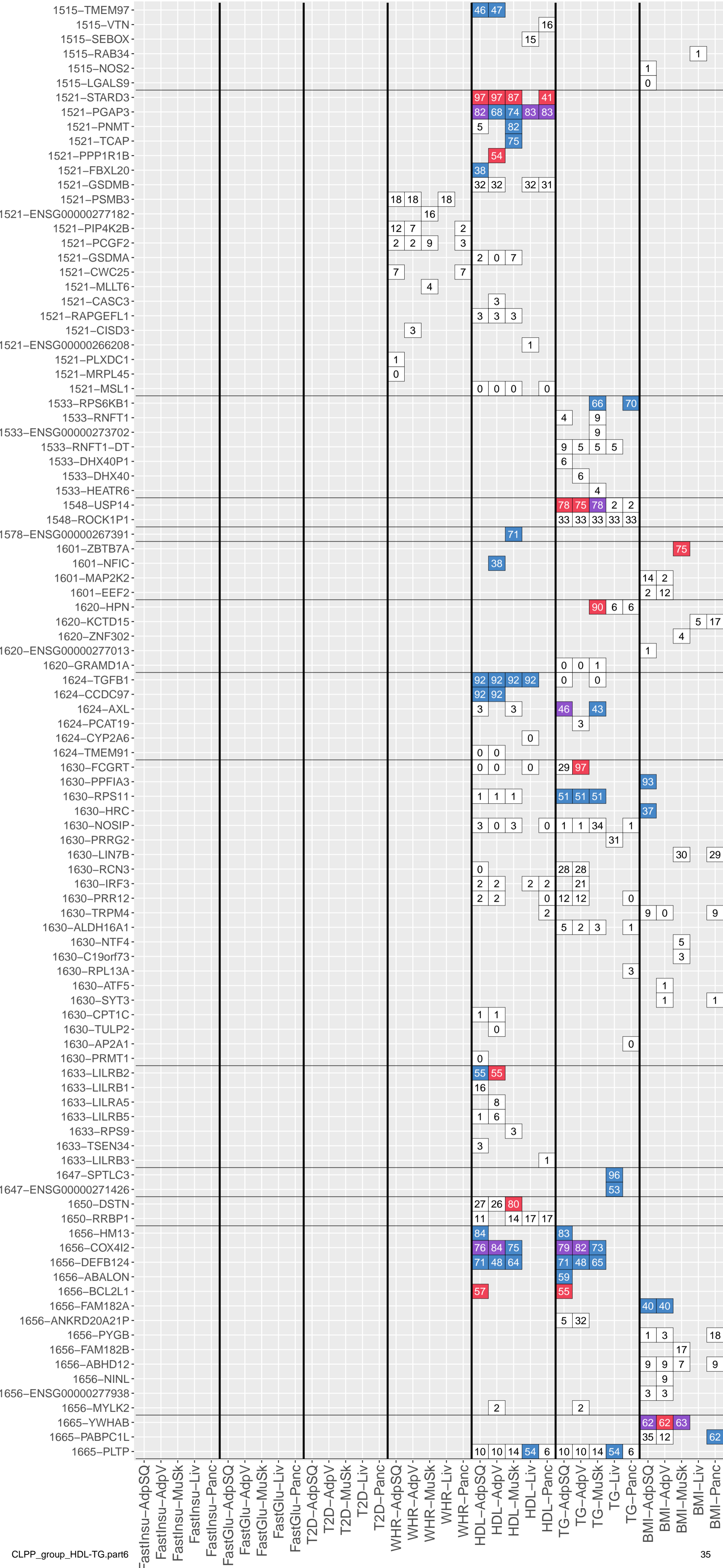

1665-NEURL2-						9 13 1			9 13 1			
1665-OSER1-			6 6 6									
1665-TOMM34-											3	
1665-WFDC3-						2 3 2			2 3 2			
1665-SNX21-							2			2		1
1665-ZNF335-						0 1			0 1			
1665-ZSWIM1-							1			1		
1665-SPATA25-						1 1			1 1			
1665-DNTTIP1-						1 1 0 0			1 1 0 0			
1665-ENSG00000271984-						0 1			0 1			
1665-CD40-						0			0			
1665-DBNDD2-						0			0			
1666-SULF2-						70	94 94 92 59					
1666-SLC2A10-				3				3				
1666-NCOA3-								1		1		
1687-RPL23P2-						40						3
1687-N6AMT1-						19 2					1 32 6	
1687-CCT8-						2 2 26					4 5	
1687-ENSG00000232855-								23				5
1687-RWDD2B-						19 19 19			9		1 1 1	0
1687-GRIK1-AS1-								7				
1687-LINC00189-						4 4					4 4	
1699-PTTG1IP-						24 24	58 100 10					
1699-SLC19A1-						0 58		68	0 0		1	
1699-POFUT2-											3 66 2 1 2	
1699-ADARB1-											42 45 59	
1699-COL18A1-				27 29 1			39 55	4	4 5	1		
1699-ENSG00000273796-				32 32 4								
1699-UBE2G2-						17 17					7 12 7 8 6	
1699-SSR4P1-												
1699-ITGB2-						0 0		5		0		
1699-PICRAR-											2	
1699-ITGB2-AS1-								1				
1699-LINC00165-											1	
1702-HDHD5-									100 3 0		3	
1702-ADA2-											1	
1702-IL17RA-									0 0 0		0	
1702-TMEM121B-										0		
1705-CCDC116-						99 63 94		48				
1705-UBE2L3-						96		97				
1705-CCDC188-											31 38	
1705-ZDHHC8-											15	
1705-ENSG00000236540-											28	
1705-PI4KAP2-						22 22 22 22						
1705-COMT-										0	15	
1705-ARVCF-											8	
1705-YDJC-						6		3				
1705-TRMT2A-											3 3 4 4	
1705-TANGO2-											3 3 3	1
1705-P2RX6P-											2	
1716-MAFF-						57 56 57			57 56 57		6	
1716-PLA2G6-						45 18 32 10 48			45 18 32 10 48		3	
1716-TRIOBP-											18 12 13	8
1716-TMEM184B-						12 9			12 9			
1716-BAIAP2L2-						9			9		3	
1716-NOL12-												8
1716-ANKRD54-							2			2		5 5
1716-GCAT-											5 5 5 5 5	
1716-GALR3-												5 4
1716-POLR2F-												3
1716-ENSG00000272720-							3			3		
1716-EIF3L-											3 1 2	
1716-CARD10-											2	
1716-GGA1-								1			1	
1716-JOSD1-						0		0 1	0		0 0	
1716-ENSG00000273076-							1		0		0	
1716-PICK1-						0			0			0 0 0
1716-ENSG00000228274-						0 0 0 0			0 0 0 0			
1716-TOMM22-								0			0	
1716-CBY1-						0 0 0 0		0	0 0 0 0		0	
1716-FAM227A-						0 0		0	0 0		0	
1716-ENSG00000230912-									0			
1716-DDX17-						0 0 0		0	0 0 0		0	
1716-SUN2-										0		
1716-ENSG00000225450-						0			0			
1716-DMC1-								0			0	

1-SLC35E2B								57	57	57	57	57
1-ENSG00000227775								40	40	40	40	40
1-CDK11B								6	32	33	10	40
1-MIB2								11	9		10	11
1-ENSG00000272106										11		
1-SLC35E2								6	5	5	4	5
1-FAM87B										5		
1-CDK11A									4	0		
1-ENSG00000269737								3	3	3	3	3
1-CALML6										3		
1-TMEM52										0		
6-ENSG00000232912								49	42	49		51
6-RERE								25	27	49		20
6-CAMTA1								24	32			
6-SLC45A1										17		
6-ENO1								13		0		
6-H6PD					11	7	1	1	7			
6-PARK7								1	2	1		2
6-SPSB1										1		
11-DNAJC16								88	82	76	16	
11-CASP9								30	29	29	30	26
11-AGMAT										3		20
11-PLEKHM2									9	15		
11-ENSG00000237938								12				
11-TMEM82											0	
13-MINOS1								23	92	93		10
13-EMC1									0			
20-ADGRB2								82	82			
20-ENSG00000235790								31				
20-COL16A1								18				
20-FAM229A											3	
21-FNDC5											96	
21-YARS											89	
21-ENSG00000278997										6		
21-A3GALT2								6	6	6		
21-RN7SKP16								6		6		
21-TRIM62											2	
21-ENSG00000239670											1	
21-TMEM54												0
23-DNALI1								97	98	2		98
23-MEAF6								4	97	1		73
23-GNL2								94	1			1
23-SNIP1								2	2			2
23-LINC01137								2	2	2		
23-FTH1P1									1			
23-FHL3											1	
29-PDZK1IP1								84				5
29-TAL1								80	78	76		79
29-CMPK1								2				
47-ERICH3										58		
48-FUBP1								93	63	93		84
48-GIPC2									3		3	1
48-NEXN-AS1								2	1			
48-NEXN								1	1			
48-DNAJB4								1				
56-EVI5								69	16			14
56-FAM69A								23	54			
56-CCDC18-AS1								21		10		
56-RPAP2								14				
59-ENSG00000228971								82				
59-ENSG00000237435									62			
59-PTBP2									0	19		
59-RPL7P9										1		
85-TNN												73
85-DARS2								48	32	30		
85-SERPINC1								30	29	30		
85-RABGAP1L								18	18	5		11
85-ENSG00000203739								14	4			
85-PRDX6								14	11	13		
85-ANKRD45								10				
85-KLHL20										8		
85-GAS5								5	8	4	2	
85-ENSG00000227373											8	
85-MRPS14										2		
92-EDEM3								60	60	60	49	59
102-LMOD1								83	86	92		
102-SHISA4								32	22			5
146-CENPO						8		61	65			
146-ADCY3				0		2		65	62			
146-DNAJC27							24	10	23			
146-DNAJC27-AS1									10			
146-NCOA1						6	6					4
146-POMC						1	1	1				5
146-EFR3B												2
148-ENSG00000226833								85				
148-PPP1CB								23	20	21	20	50
148-TRMT61B								31	24	25		26
148-TOGARAM2								7	6	7		
148-WDR43										3		
154-FEZ2								24	29	56		
154-CRIM1								17	42	29		
154-CDC42EP3						17						
157-OXER1												39
157-FTOP1										33		
157-HAAO								13	15	16	18	18
157-COX7A2L									4	4	4	
157-EML4												3
166-ACYP2								39	27	36	23	2
166-CHAC2								36				
166-HMGB1P31								24	26	27		26
FastInsu-AdpSQ												
FastInsu-AdpV												
FastInsu-MuSk												
FastInsu-Liv												
FastInsu-Panc												
FastGlu-AdpSQ												
FastGlu-AdpV												
FastGlu-MuSk												
FastGlu-Liv												
FastGlu-Panc												
T2D-AdpSQ												
T2D-AdpV												
T2D-MuSk												
T2D-Liv												
T2D-Panc												
WHR-AdpSQ												
WHR-AdpV							8					
WHR-MuSk								24				
WHR-Liv												
WHR-Panc							6	6			4	
HDL-AdpSQ												
HDL-AdpV												
HDL-MuSk												
HDL-Liv												
HDL-Panc												
TG-AdpSQ												
TG-AdpV												
TG-MuSk												
TG-Liv												
TG-Panc												
BMI-AdpSQ												
BMI-AdpV												
BMI-MuSk												
BMI-Liv												
BMI-Panc												

CLPP none sqtl eqtl both

