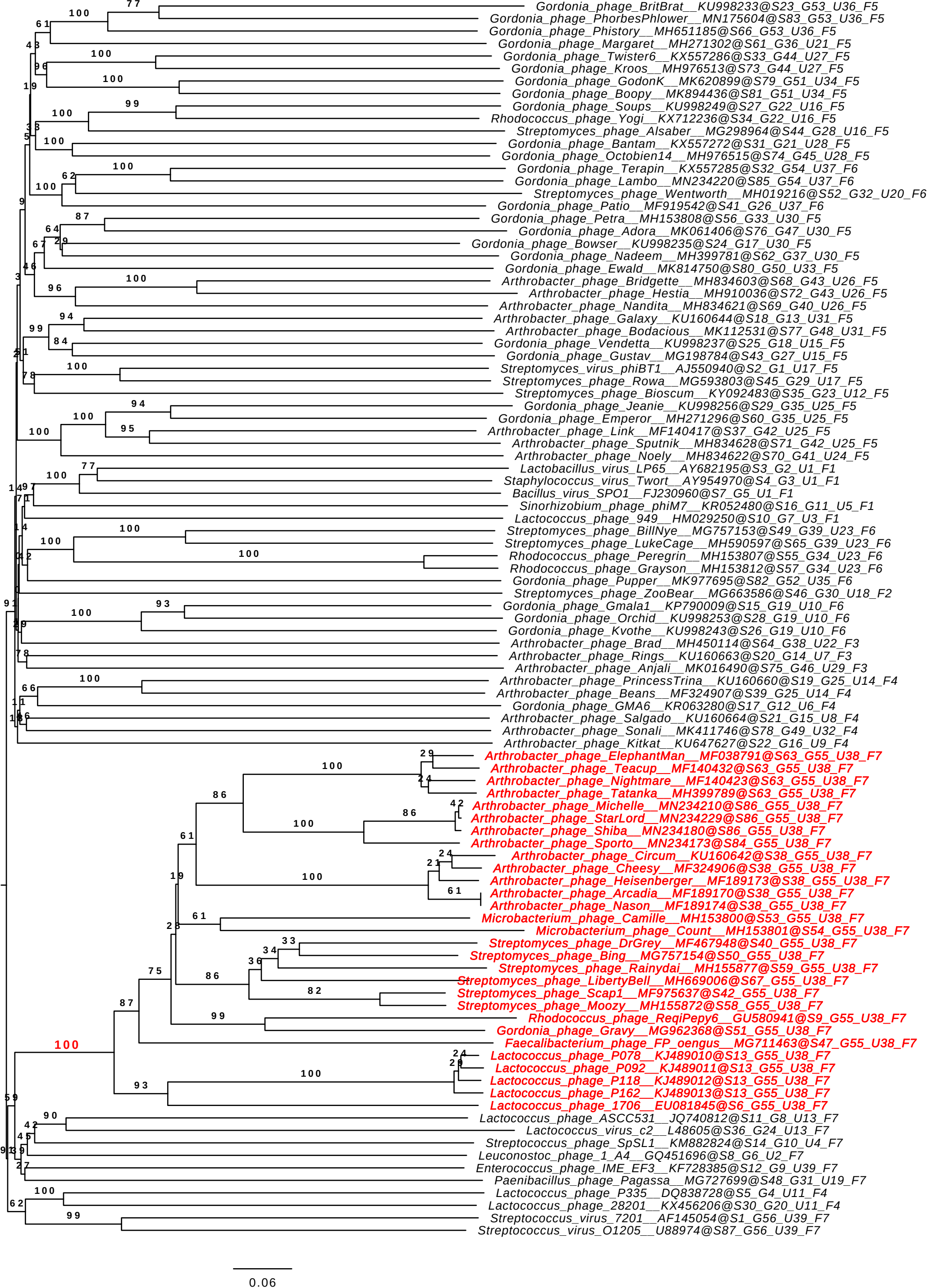
Gordonia_phage_BritBrat__KU998233@S23_G53_U36_F5
Gordonia_phage_PhorbesPhlower__MN175604@S83_G53_U36_F5
Gordonia_phage_Phistory__MH651185@S66_G53_U36_F5
Gordonia_phage_Margaret__MH271302@S61_G36_U21_F5
Gordonia_phage_Twister6__KX557286@S33_G44_U27_F5
Gordonia_phage_Kroos__MH976513@S73_G44_U27_F5
Gordonia_phage_GodonK__MK620899@S79_G51_U34_F5
Gordonia_phage_Boopy__MK894436@S81_G51_U34_F5
Gordonia_phage_Soups__KU998249@S27_G22_U16_F5
Rhodococcus_phage_Yogi__KX712236@S34_G22_U16_F5
Streptomyces_phage_Alsaber__MG298964@S44_G28_U16_F5
Gordonia_phage_Bantam__KX557272@S31_G21_U28_F5
Gordonia_phage_Octobien14__MH976515@S74_G45_U28_F5
Gordonia_phage_Terapin__KX557285@S32_G54_U37_F6
Gordonia_phage_Lambo__MN234220@S85_G54_U37_F6
Streptomyces_phage_Wentworth__MH019216@S52_G32_U20_F6
Gordonia_phage_Patio__MF919542@S41_G26_U37_F6
Gordonia_phage_Petra__MH153808@S56_G33_U30_F5
Gordonia_phage_Adora__MK061406@S76_G47_U30_F5
Gordonia_phage_Bowser__KU998235@S24_G17_U30_F5
Gordonia_phage_Nadeem__MH399781@S62_G37_U30_F5
Gordonia_phage_Ewald__MK814750@S80_G50_U33_F5
Arthrobacter_phage_Bridgette__MH834603@S68_G43_U26_F5
Arthrobacter_phage_Hestia__MH910036@S72_G43_U26_F5
Arthrobacter_phage_Nandita__MH834621@S69_G40_U26_F5
Arthrobacter_phage_Galaxy__KU160644@S18_G13_U31_F5
Arthrobacter_phage_Bodacious__MK112531@S77_G48_U31_F5
Gordonia_phage_Vendetta__KU998237@S25_G18_U15_F5
Gordonia_phage_Gustav__MG198784@S43_G27_U15_F5
Streptomyces_virus_phiBT1__AJ550940@S2_G1_U17_F5
Streptomyces_phage_Rowa__MG593803@S45_G29_U17_F5
Streptomyces_phage_Bioscum__KY092483@S35_G23_U12_F5
Gordonia_phage_Jeanie__KU998256@S29_G35_U25_F5
Gordonia_phage_Emperor__MH271296@S60_G35_U25_F5
Arthrobacter_phage_Link__MF140417@S37_G42_U25_F5
Arthrobacter_phage_Sputnik__MH834628@S71_G42_U25_F5
Arthrobacter_phage_Noely__MH834622@S70_G41_U24_F5
Lactobacillus_virus_LP65__AY682195@S3_G2_U1_F1
Staphylococcus_virus_Twort__AY954970@S4_G3_U1_F1
Bacillus_virus_SPO1__FJ230960@S7_G5_U1_F1
Sinorhizobium_phage_phiM7__KR052480@S16_G11_U5_F1
Lactococcus_phage_949__HM029250@S10_G7_U3_F1
Streptomyces_phage_BillNye__MG757153@S49_G39_U23_F6
Streptomyces_phage_LukeCage__MH590597@S65_G39_U23_F6
Rhodococcus_phage_Peregrin__MH153807@S55_G34_U23_F6
Rhodococcus_phage_Grayson__MH153812@S57_G34_U23_F6
Gordonia_phage_Pupper__MK977695@S82_G52_U35_F6
Streptomyces_phage_ZooBear__MG663586@S46_G30_U18_F2
Gordonia_phage_Gmala1__KP790009@S15_G19_U10_F6
Gordonia_phage_Orchid__KU998253@S28_G19_U10_F6
Gordonia_phage_Kvothe__KU998243@S26_G19_U10_F6
Arthrobacter_phage_Brad__MH450114@S64_G38_U22_F3
Arthrobacter_phage_Rings__KU160663@S20_G14_U7_F3
Arthrobacter_phage_Anjali__MK016490@S75_G46_U29_F3
Arthrobacter_phage_PrincessTrina__KU160660@S19_G25_U14_F4
Arthrobacter_phage_Beans__MF324907@S39_G25_U14_F4
Gordonia_phage_GMA6__KR063280@S17_G12_U6_F4
Arthrobacter_phage_Salgado__KU160664@S21_G15_U8_F4
Arthrobacter_phage_Sonali__MK411746@S78_G49_U32_F4
Arthrobacter_phage_Kitkat__KU647627@S22_G16_U9_F4
Arthrobacter_phage_ElephantMan__MF038791@S63_G55_U38_F7
Arthrobacter_phage_Teacup__MF140432@S63_G55_U38_F7
Arthrobacter_phage_Nightmare__MF140423@S63_G55_U38_F7
Arthrobacter_phage_Tatanka__MH399789@S63_G55_U38_F7
Arthrobacter_phage_Michelle__MN234210@S86_G55_U38_F7
Arthrobacter_phage_StarLord__MN234229@S86_G55_U38_F7
Arthrobacter_phage_Shiba__MN234180@S86_G55_U38_F7
Arthrobacter_phage_Sporto__MN234173@S84_G55_U38_F7
Arthrobacter_phage_Circum__KU160642@S38_G55_U38_F7
Arthrobacter_phage_Cheesy__MF324906@S38_G55_U38_F7
Arthrobacter_phage_Heisenberger__MF189173@S38_G55_U38_F7
Arthrobacter_phage_Arcadia__MF189170@S38_G55_U38_F7
Arthrobacter_phage_Nason__MF189174@S38_G55_U38_F7
Microbacterium_phage_Camille__MH153800@S53_G55_U38_F7
Microbacterium_phage_Count__MH153801@S54_G55_U38_F7
Streptomyces_phage_DrGrey__MF467948@S40_G55_U38_F7
Streptomyces_phage_Bing__MG757154@S50_G55_U38_F7
Streptomyces_phage_Rainydai__MH155877@S59_G55_U38_F7
Streptomyces_phage_LibertyBell__MH669006@S67_G55_U38_F7
Streptomyces_phage_Scap1__MF975637@S42_G55_U38_F7
Streptomyces_phage_Moozy__MH155872@S58_G55_U38_F7
Rhodococcus_phage_ReqiPepy6__GU580941@S9_G55_U38_F7
Gordonia_phage_Gravy__MG962368@S51_G55_U38_F7
Faecalibacterium_phage_FP_oengus__MG711463@S47_G55_U38_F7
Lactococcus_phage_P078__KJ489010@S13_G55_U38_F7
Lactococcus_phage_P092__KJ489011@S13_G55_U38_F7
Lactococcus_phage_P118__KJ489012@S13_G55_U38_F7
Lactococcus_phage_P162__KJ489013@S13_G55_U38_F7
Lactococcus_phage_1706__EU081845@S6_G55_U38_F7
Lactococcus_phage_ASCC531__JQ740812@S11_G8_U13_F7
Lactococcus_virus_c2__L48605@S36_G24_U13_F7
Streptococcus_phage_SpSL1__KM882824@S14_G10_U4_F7
Leuconostoc_phage_1_A4__GQ451696@S8_G6_U2_F7
Enterococcus_phage_IME_EF3__KF728385@S12_G9_U39_F7
Paenibacillus_phage_Pagassa__MG727699@S48_G31_U19_F7
Lactococcus_phage_P335__DQ838728@S5_G4_U11_F4
Lactococcus_phage_28201__KX456206@S30_G20_U11_F4
Streptococcus_virus_7201__AF145054@S1_G56_U39_F7
Streptococcus_virus_O1205__U88974@S87_G56_U39_F7
0.06