

Graphs on linear responses to precipitation anomalies.

Each page of this document contains a scatter plot showing, for each one of the 162 populations analyzed in this study, $\log(\lambda)$ on the y-axis, and precipitation anomalies on the x-axis. The blue line is the mean prediction of the multiple linear model (Eq. 2 and 3 in the main text) calculated across the observed precipitation anomalies while keeping temperature anomalies at the mean value observed during the study period. The shaded grey area is the 95% confidence interval around the mean prediction. Note that these plots show only linear relationships with annual precipitation anomalies. The four populations for which model selection supported a nonlinear relationship with precipitation are represented in Supplementary Figures 4 and 5.

Contents

List of Figures

1	<i>Actaea spicata</i> Site A	7
2	<i>Actaea spicata</i> Site B	8
3	<i>Arabis fecunda</i> Charleys Gulch	9
4	<i>Artemisia tripartita</i> Dubois	10
5	<i>Asplenium scolopendrium</i> <i>Fraxinus excelsior</i>	11
6	<i>Asplenium scolopendrium</i> <i>Picea thinned</i>	12
7	<i>Astragalus cremnophylax</i> var. <i>cremnophylax</i> Grand Canyon National Park .	13
8	<i>Astragalus scaphoides</i> 2 Haynes Creek	14
9	<i>Astragalus scaphoides</i> 2 McDevitt Creek	15
10	<i>Astragalus scaphoides</i> 2 Sheep Corral Gulch	16
11	<i>Astragalus scaphoides</i> 6 Haynes Creek	17
12	<i>Astragalus scaphoides</i> 6 McDevitt Creek	18
13	<i>Astragalus scaphoides</i> 6 Reservoir Creek	19
14	<i>Astragalus scaphoides</i> 6 Sheep Corral Gulch	20
15	<i>Astragalus tyghensis</i> Site 10	21

16	<i>Astragalus tyghensis</i> Site 13	22
17	<i>Astragalus tyghensis</i> Site 25	23
18	<i>Astragalus tyghensis</i> Site 4	24
19	<i>Astragalus tyghensis</i> Site 41	25
20	<i>Bencomia exstipulata</i> Tiro del Guanche	26
21	<i>Bouteloua curtipendula</i> Hays	27
22	<i>Bouteloua eriopoda</i> 2 Jornada exp range	28
23	<i>Bouteloua eriopoda</i> Green Valley	29
24	<i>Bouteloua gracilis</i> Fort Keogh	30
25	<i>Bouteloua hirsuta</i> Hays	31
26	<i>Bouteloua rothrockii</i> Green Valley	32
27	<i>Brassica insularis</i> Calcina	33
28	<i>Brassica insularis</i> Corbaghiola	34
29	<i>Brassica insularis</i> Inzecca	35
30	<i>Brassica insularis</i> Teghime	36
31	<i>Centaurea corymbosa</i> 2 Auzils	37
32	<i>Centaurea corymbosa</i> 2 Cruzade	38
33	<i>Centaurea corymbosa</i> 2 Enferret1	39
34	<i>Centaurea corymbosa</i> 2 Enferret2	40
35	<i>Centaurea corymbosa</i> 2 Peyral	41
36	<i>Centaurea corymbosa</i> 2 Portes	42
37	<i>Centaurea corymbosa</i> Auzils(A)	43
38	<i>Centaurea corymbosa</i> Enferret1(E1)	44
39	<i>Centaurea corymbosa</i> Peyral(Pe)	45
40	<i>Cirsium pitcheri</i> 4 CiPi 1	46
41	<i>Cirsium pitcheri</i> 4 CiPi 2	47
42	<i>Cirsium pitcheri</i> 4 CiPi 3	48
43	<i>Cirsium pitcheri</i> 6 Illinois Beach State Park	49
44	<i>Cirsium pitcheri</i> 8 Wilderness State Park	50
45	<i>Cirsium pitcheri</i> 9 Miller High Dunes	51
46	<i>Cirsium pitcheri</i> 9 Odgen Dunes East	52
47	<i>Cirsium pitcheri</i> 9 Odgen Dunes West	53

48	<i>Cirsium pitcheri</i> 9 State Park Big Blowout	54
49	<i>Cirsium pitcheri</i> 9 West Beach	55
50	<i>Cirsium undulatum</i> Hays	56
51	<i>Cryptantha flava</i> 2 Redfleet State Park	57
52	<i>Cypripedium calceolus</i> Oparzelisko	58
53	<i>Cypripedium calceolus</i> Pogorzaly	59
54	<i>Cypripedium calceolus</i> Zabudnik	60
55	<i>Cypripedium fasciculatum</i> Region 3	61
56	<i>Cypripedium fasciculatum</i> Region 4	62
57	<i>Cypripedium fasciculatum</i> Region 5	63
58	<i>Daphne rodriguezii</i> Colom	64
59	<i>Daphne rodriguezii</i> Mesquida	65
60	<i>Daphne rodriguezii</i> Porter	66
61	<i>Daphne rodriguezii</i> Pudent	67
62	<i>Dicerandra frutescens</i> Fireline Edge 1 (Pop 0)	68
63	<i>Dicerandra frutescens</i> Oak-hickory scrub 1 (Pop 10)	69
64	<i>Dicerandra frutescens</i> Oak-hickory scrub 2 (Pop 12)	70
65	<i>Dicerandra frutescens</i> Oak-hickory scrub 3 (Pop 19)	71
66	<i>Dicerandra frutescens</i> Sand pine scrub 1 (Pop 2)	72
67	<i>Dicerandra frutescens</i> Sand pine scrub 2 (Pop 4)	73
68	<i>Dicerandra frutescens</i> Yard Edge (Pop 24)	74
69	<i>Dracocephalum austriacum</i> ipm Champcella	75
70	<i>Dracocephalum austriacum</i> ipm Escoyeres	76
71	<i>Dracocephalum austriacum</i> ipm Largentiere	77
72	<i>Dracocephalum austriacum</i> ipm Reynier	78
73	<i>Dracocephalum austriacum</i> ipm StChristophe	79
74	<i>Dracocephalum austriacum</i> ipm Valsenestre	80
75	<i>Echinacea angustifolia</i> Hays	81
76	<i>Eriogonum longifolium</i> var. <i>gnaphalifolium</i> 2 Unburned	82
77	<i>Eryngium alpinum</i> 2 Fournel	83
78	<i>Eryngium alpinum</i> 2 Pralognan	84
79	<i>Eryngium alpinum</i> BER	85

80	<i>Eryngium alpinum</i> BOU	86
81	<i>Eryngium alpinum</i> DES	87
82	<i>Eryngium alpinum</i> PRA	88
83	<i>Eryngium alpinum</i> PRB	89
84	<i>Eryngium alpinum</i> PRC	90
85	<i>Eryngium alpinum</i> PRD	91
86	<i>Eryngium cuneifolium</i> 72	92
87	<i>Eryngium cuneifolium</i> 85	93
88	<i>Eryngium cuneifolium</i> 91	94
89	<i>Frasera speciosa</i> 2 Cumberland Pass, Colorado	95
90	<i>Haplopappus radiatus</i> 1in	96
91	<i>Haplopappus radiatus</i> 1out	97
92	<i>Haplopappus radiatus</i> 2in	98
93	<i>Haplopappus radiatus</i> 2out	99
94	<i>Haplopappus radiatus</i> 3in	100
95	<i>Haplopappus radiatus</i> 3out	101
96	<i>Haplopappus radiatus</i> 4in	102
97	<i>Haplopappus radiatus</i> 4out	103
98	<i>Haplopappus radiatus</i> 5in	104
99	<i>Haplopappus radiatus</i> 5out	105
100	<i>Hedyotis nigricans</i> Hays	106
101	<i>Helianthella quinquenervis</i> Rocky Mountain Biological Laboratory	107
102	<i>Helianthemum juliae</i> Teide National Park	108
103	<i>Hesperostipa comata</i> 2 Fort Keogh	109
104	<i>Hesperostipa comata</i> Dubois	110
105	<i>Horkelia congesta</i> Long Tom ACEC	111
106	<i>Kosteletzkya pentacarpos</i> Ricarda lagoon	112
107	<i>Lesquerella ovalifolia</i> Hays	113
108	<i>Lomatium bradshawii</i> Fisher Butte 0	114
109	<i>Lomatium bradshawii</i> Fisher Butte 1	115
110	<i>Lomatium bradshawii</i> Fisher Butte 2	116
111	<i>Lomatium bradshawii</i> Long Tom	117

112	<i>Lomatium bradshawii</i> Rose Prairie 0	118
113	<i>Lomatium bradshawii</i> Rose Prairie 1	119
114	<i>Lomatium bradshawii</i> Rose Prairie 2	120
115	<i>Opuntia imbricata</i> Sevilleta National Wildlife Refuge	121
116	<i>Opuntia macrorhiza</i> 2 Plot 52	122
117	<i>Opuntia macrorhiza</i> 2 Plot 57	123
118	<i>Opuntia rastrera</i> Grassland	124
119	<i>Opuntia rastrera</i> Nopalera	125
120	<i>Orchis purpurea</i> Light Environment 1	126
121	<i>Orchis purpurea</i> Light Environment 2	127
122	<i>Orchis purpurea</i> Light Environment 3	128
123	<i>Orchis purpurea</i> Shaded site 1	129
124	<i>Orchis purpurea</i> Shaded site 2	130
125	<i>Orchis purpurea</i> Shaded site 3	131
126	<i>Panax quinquefolius</i> 6 EKY	132
127	<i>Panax quinquefolius</i> 6 NY	133
128	<i>Paronychia jamesii</i> Hays	134
129	<i>Pascopyrum smithii</i> Fort Keogh	135
130	<i>Pediocactus bradyi</i> Badger Creek	136
131	<i>Pediocactus bradyi</i> North Canyon East	137
132	<i>Pediocactus bradyi</i> North Canyon West	138
133	<i>Pediocactus bradyi</i> Soap Creek	139
134	<i>Phyllanthus emblica</i> 2 Biligiri Rangaswamy Temple Wildlife Sanctuary . . .	140
135	<i>Phyllanthus indofischeri</i> Biligiri Rangaswamy Temple Wildlife Sanctuary . .	141
136	<i>Poa secunda</i> 2 Fort Keogh	142
137	<i>Poa secunda</i> Dubois	143
138	<i>Primula veris</i> 3 Site 1	144
139	<i>Primula veris</i> 3 Site 2	145
140	<i>Pseudoroegneria spicata</i> Dubois	146
141	<i>Psoralea tenuiflora</i> Hays	147
142	<i>Purshia subintegra</i> Dry	148
143	<i>Purshia subintegra</i> Moist	149

144	<i>Pyrrocoma radiata</i> Gentle, east-facing slope	150
145	<i>Pyrrocoma radiata</i> Gentle, west-facing slope	151
146	<i>Pyrrocoma radiata</i> South-facing slope	152
147	<i>Pyrrocoma radiata</i> West-facing slope	153
148	<i>Ratibida columnifera</i> Hays	154
149	<i>Schizachyrium scoparium</i> Hays	155
150	<i>Serapias cordigera</i> Cerchiara	156
151	<i>Serapias cordigera</i> Cutura	157
152	<i>Serapias cordigera</i> Falconara Albanese	158
153	<i>Serapias cordigera</i> Piano Lago	159
154	<i>Serapias cordigera</i> Piano Monello	160
155	<i>Serapias cordigera</i> San Biase	161
156	<i>Silene spaldingii</i> Eureka	162
157	<i>Solidago mollis</i> Hays	163
158	<i>Sphaeralcea coccinea</i> Hays	164
159	<i>Sporobolus flexuosus</i> Jornada exp range	165
160	<i>Thelesperma megapotamicum</i> Hays	166
161	<i>Trillium ovatum</i> Big Creek, Bitterroot Valley (Bitterroot National Forest) . .	167
162	<i>Trillium ovatum</i> Grant Creek, Missoula Valley (Lolo National Forest)	168

Actaea spicata
Population: Site A

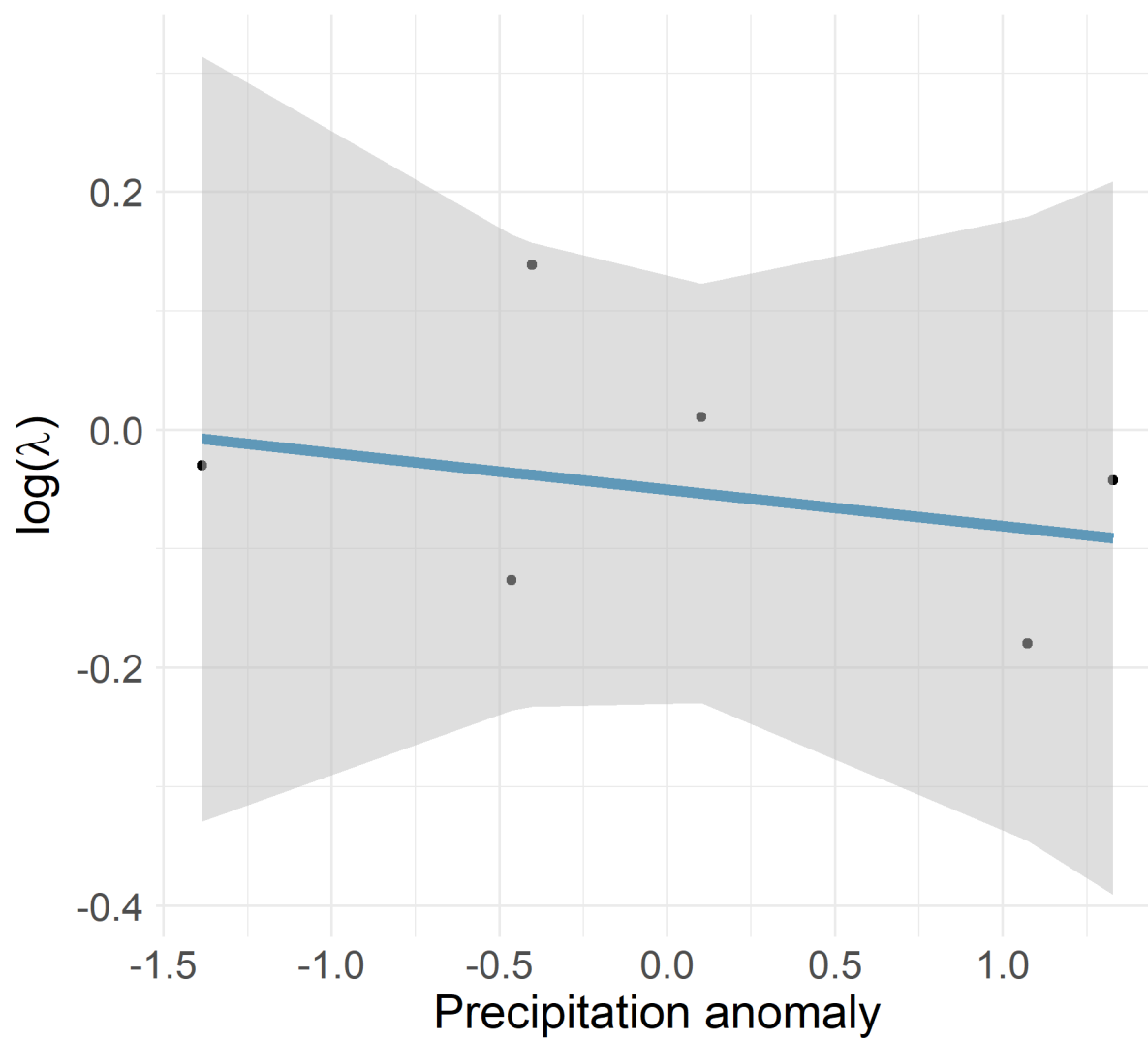

Figure 1: *Actaea spicata* Site A

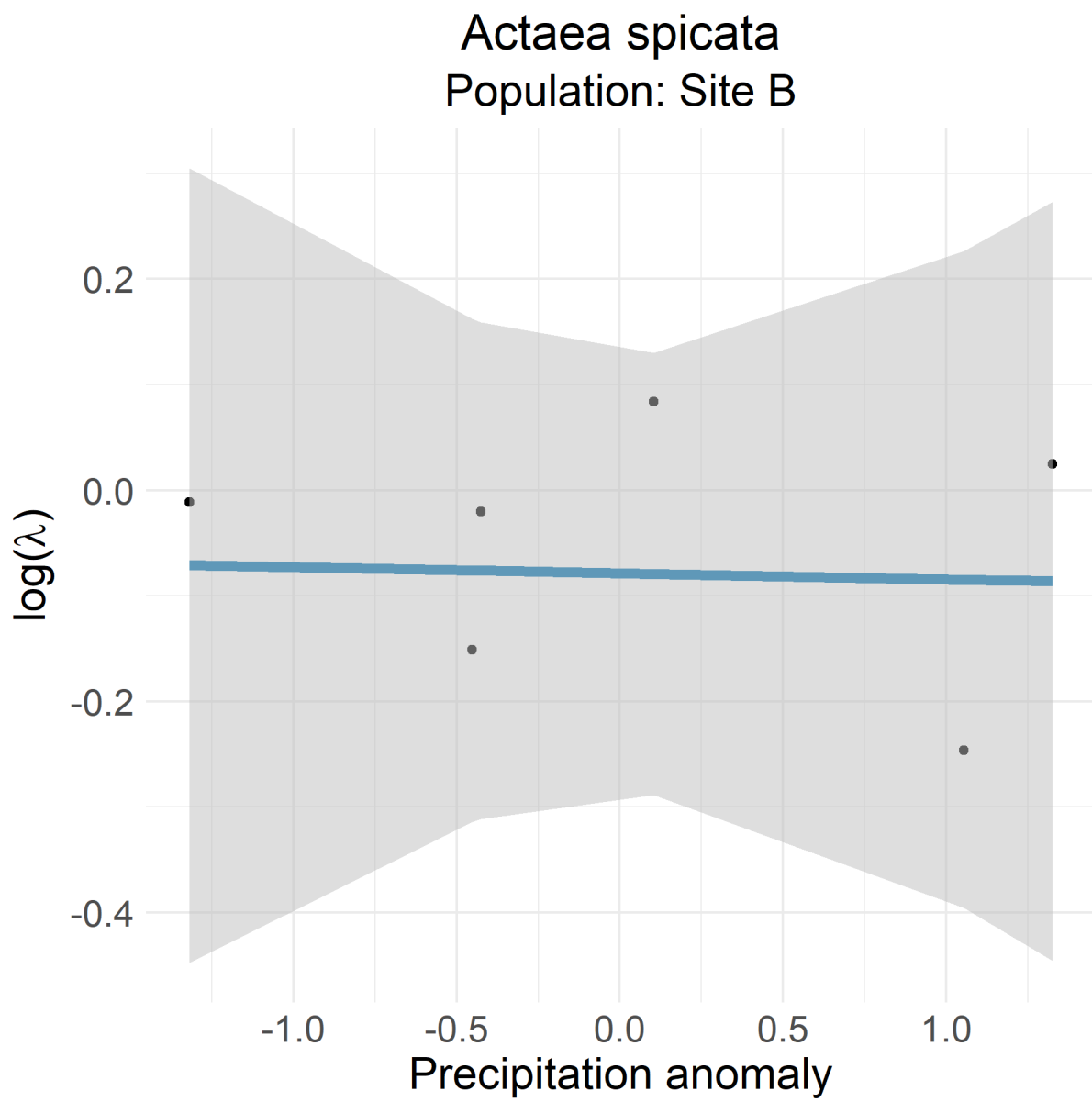

Figure 2: *Actaea spicata* Site B

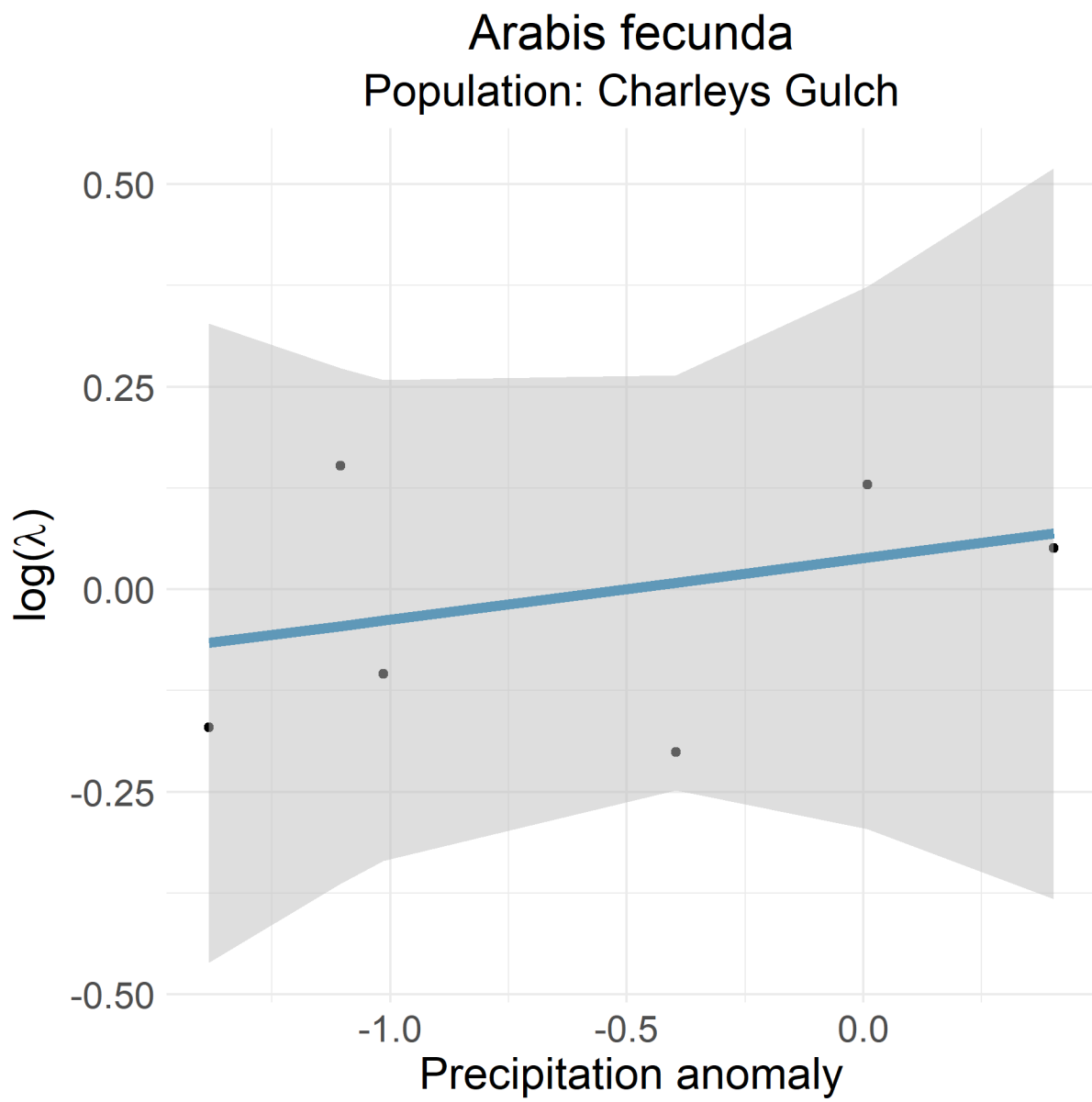

Figure 3: *Arabis fecunda* Charleys Gulch

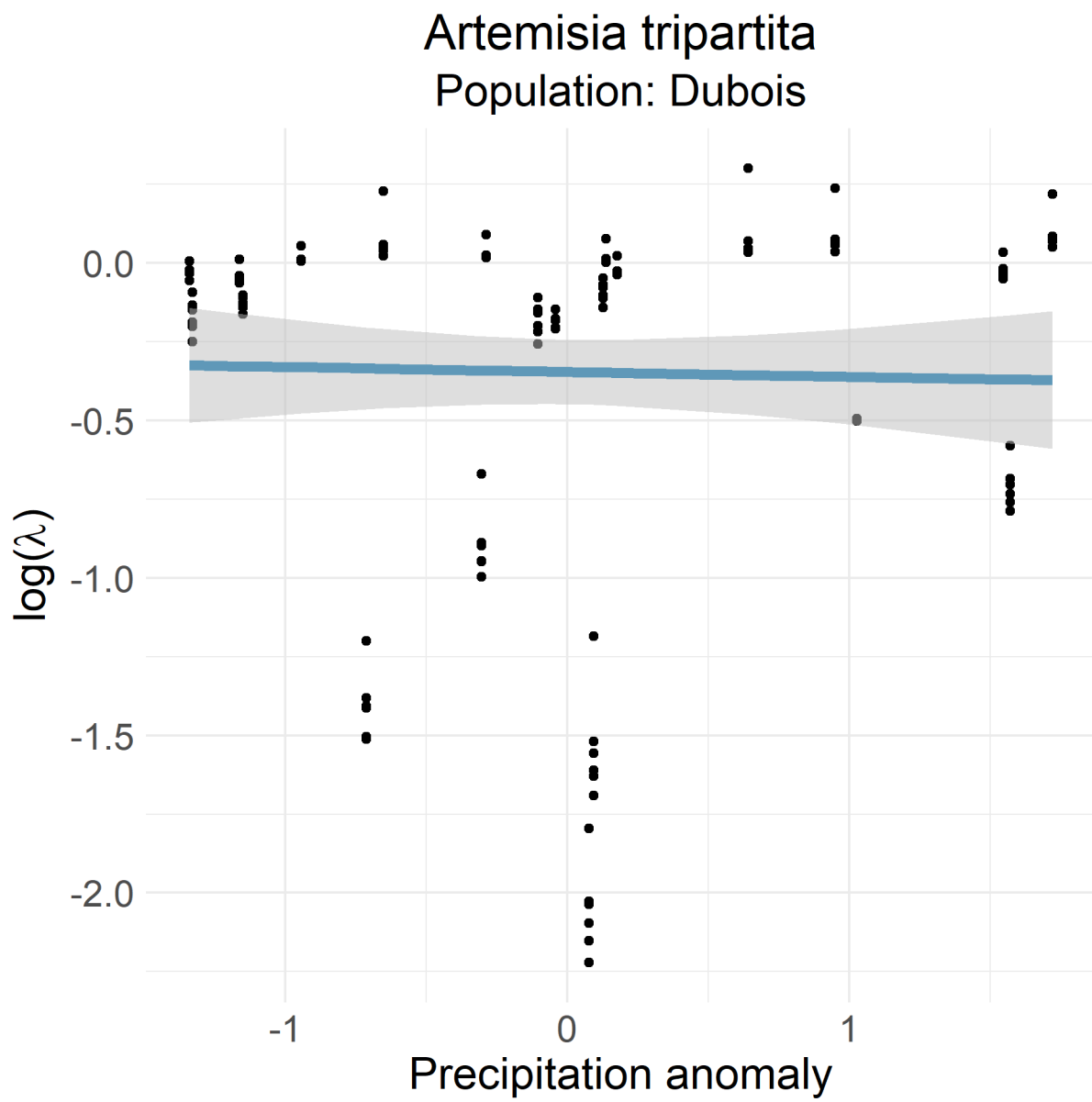

Figure 4: *Artemisia tripartita* Dubois

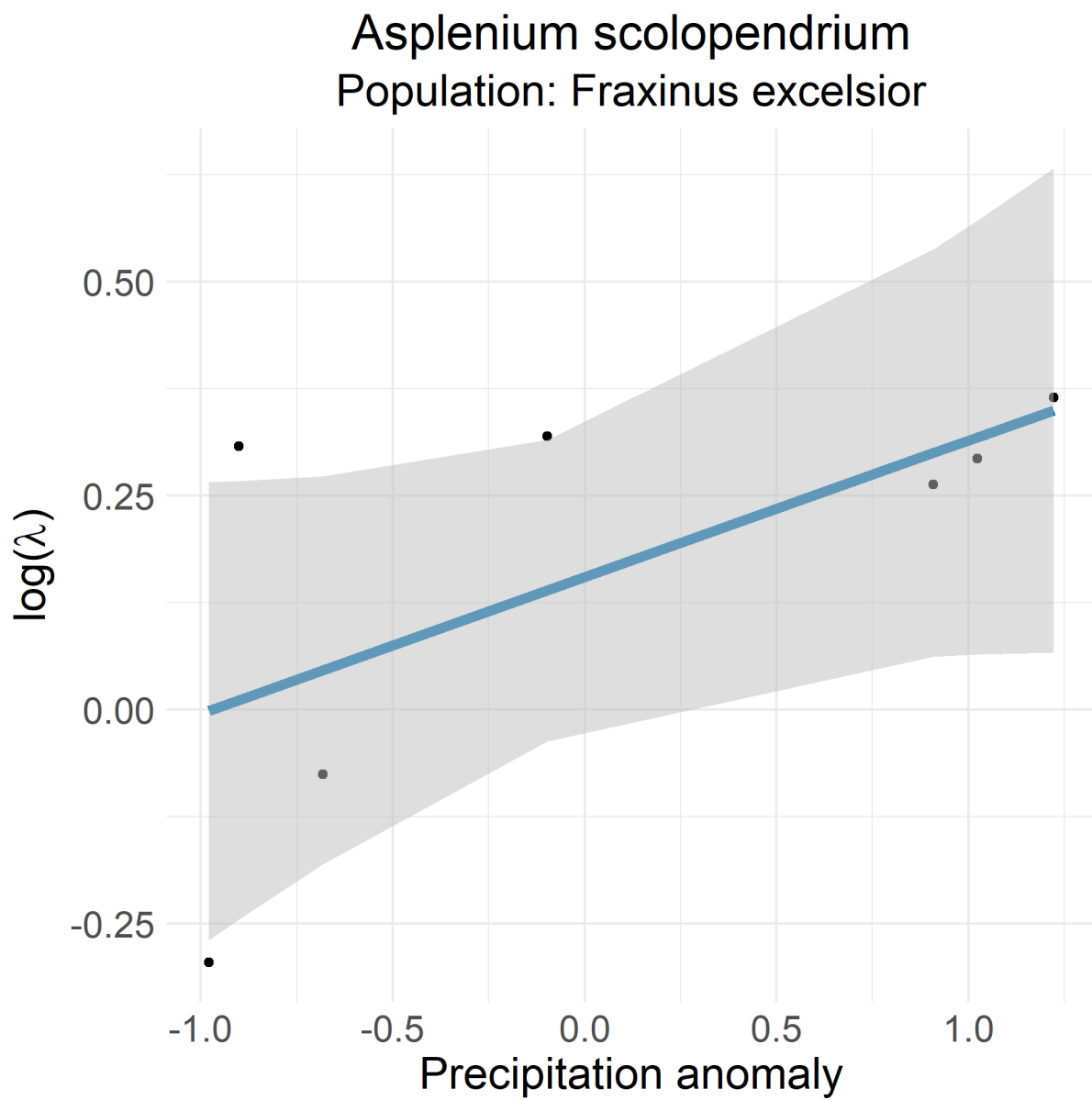

Figure 5: *Asplenium scolopendrium* *Fraxinus excelsior*

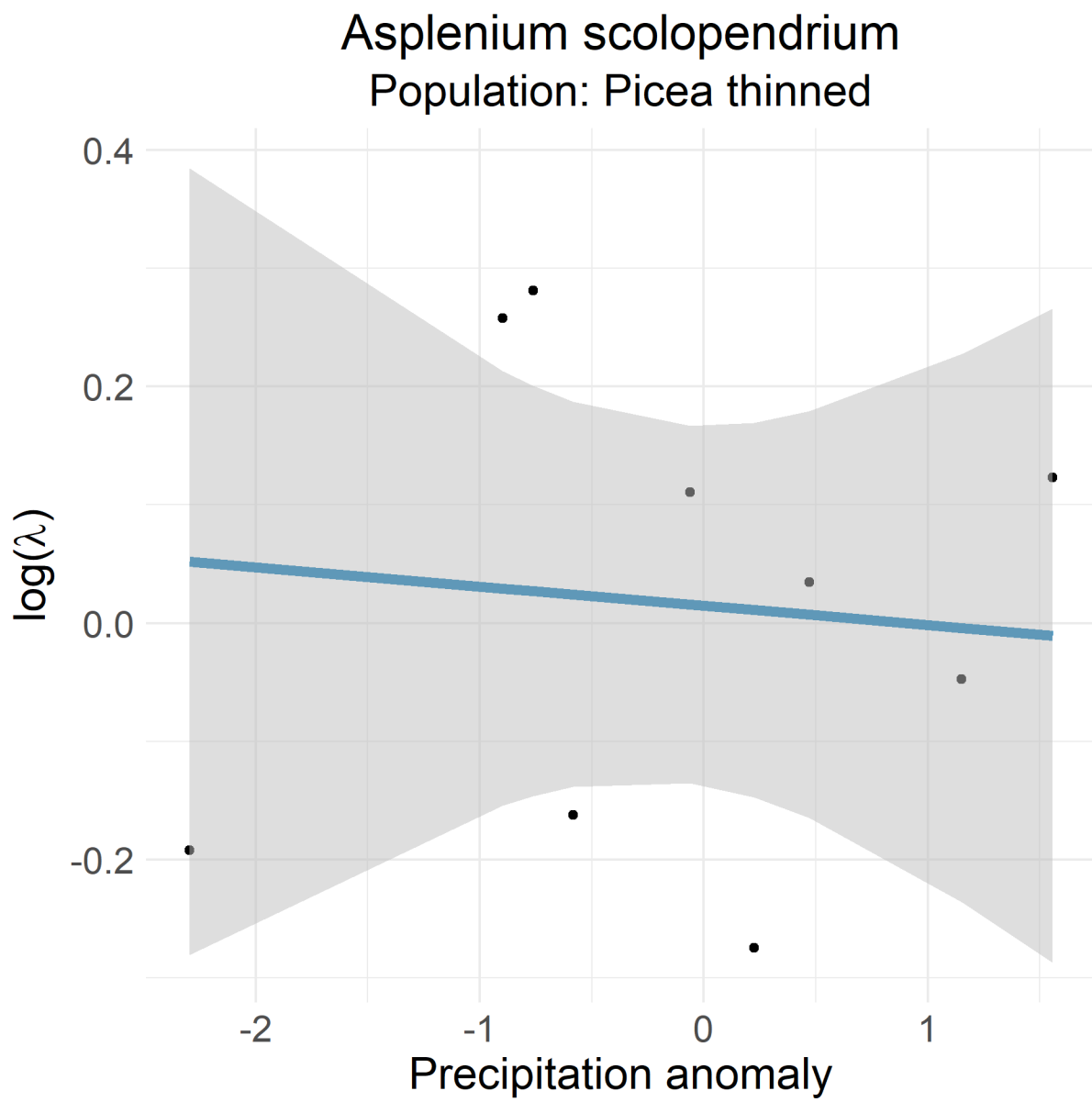

Figure 6: Asplenium scolopendrium Picea thinned

Astragalus cremnophylax var. cremnophylax
Population: Grand Canyon National Park

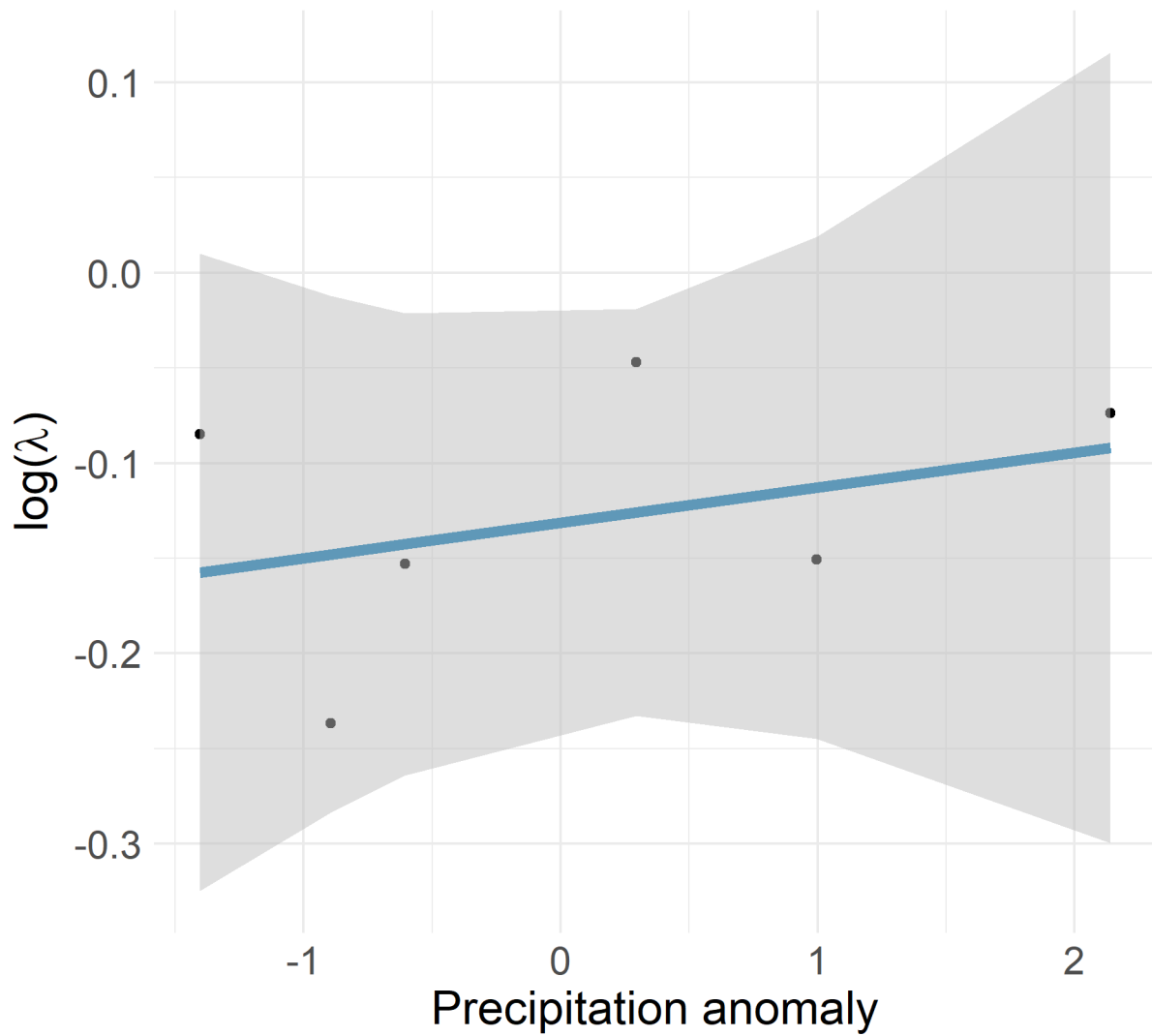

Figure 7: Astragalus cremnophylax var. cremnophylax Grand Canyon National Park

Astragalus scaphoides 2
Population: Haynes Creek

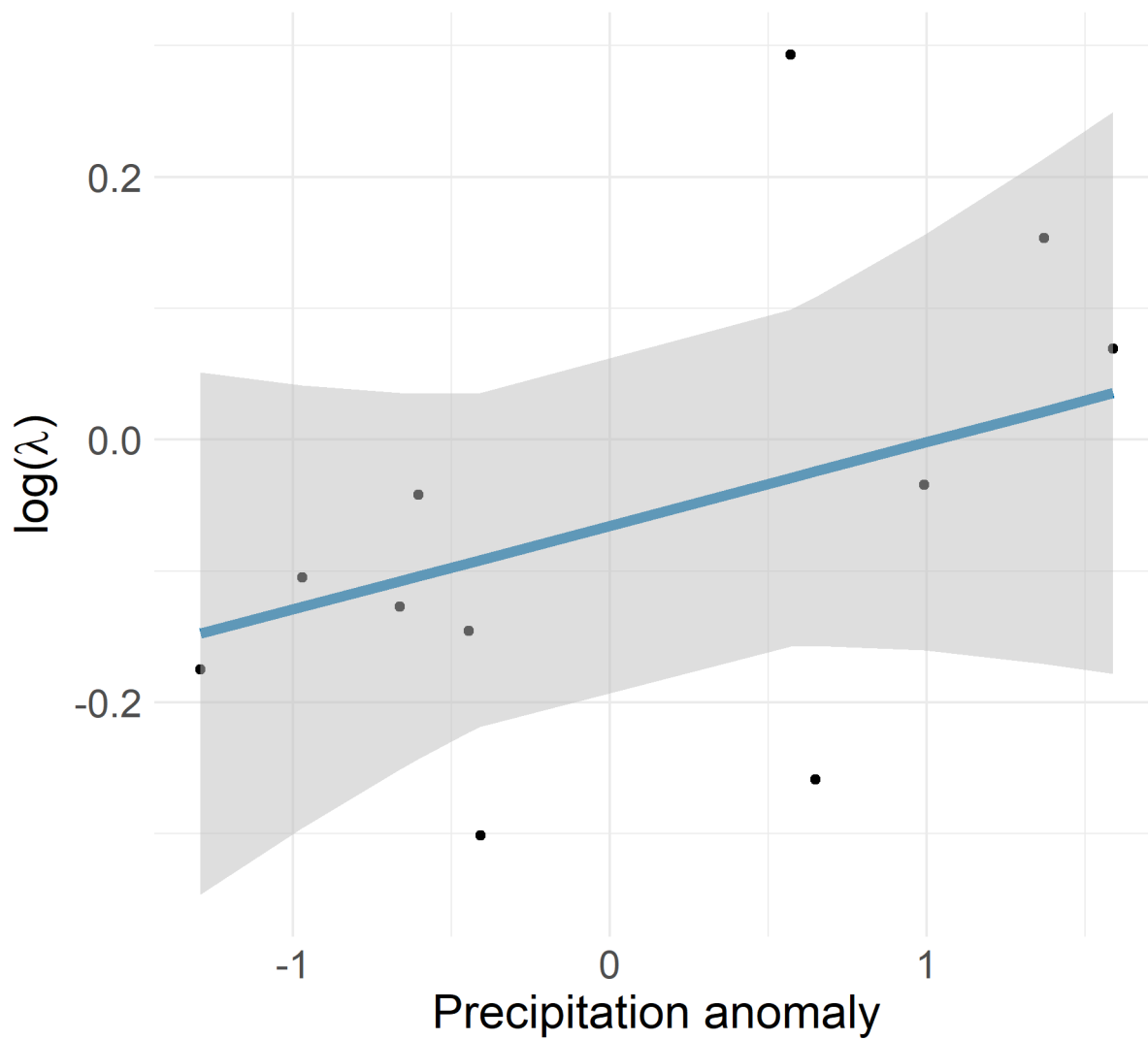

Figure 8: Astragalus scaphoides 2 Haynes Creek

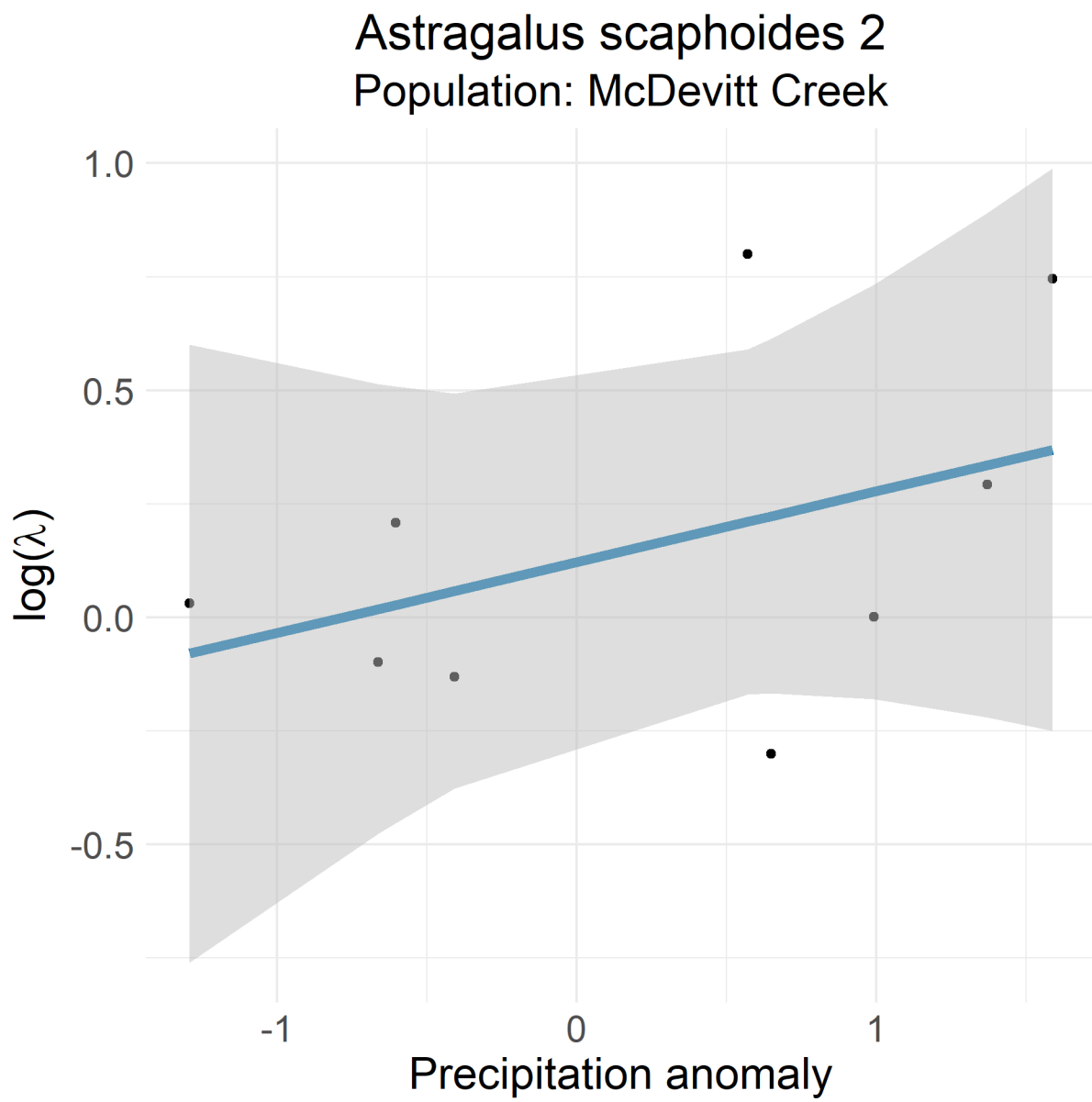

Figure 9: Astragalus scaphoides 2 McDevitt Creek

Astragalus scaphoides 2
Population: Sheep Corral Gulch

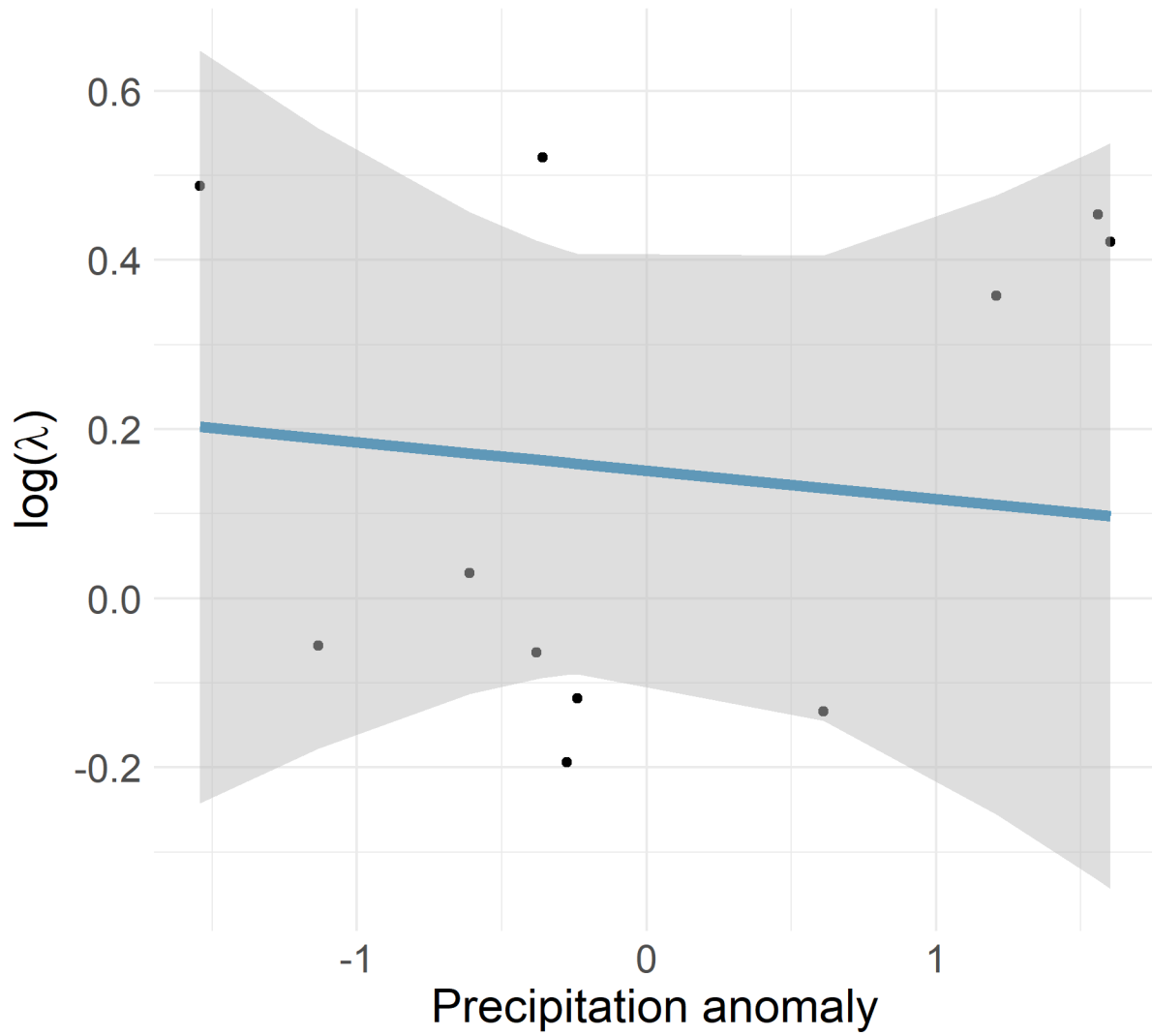

Figure 10: Astragalus scaphoides 2 Sheep Corral Gulch

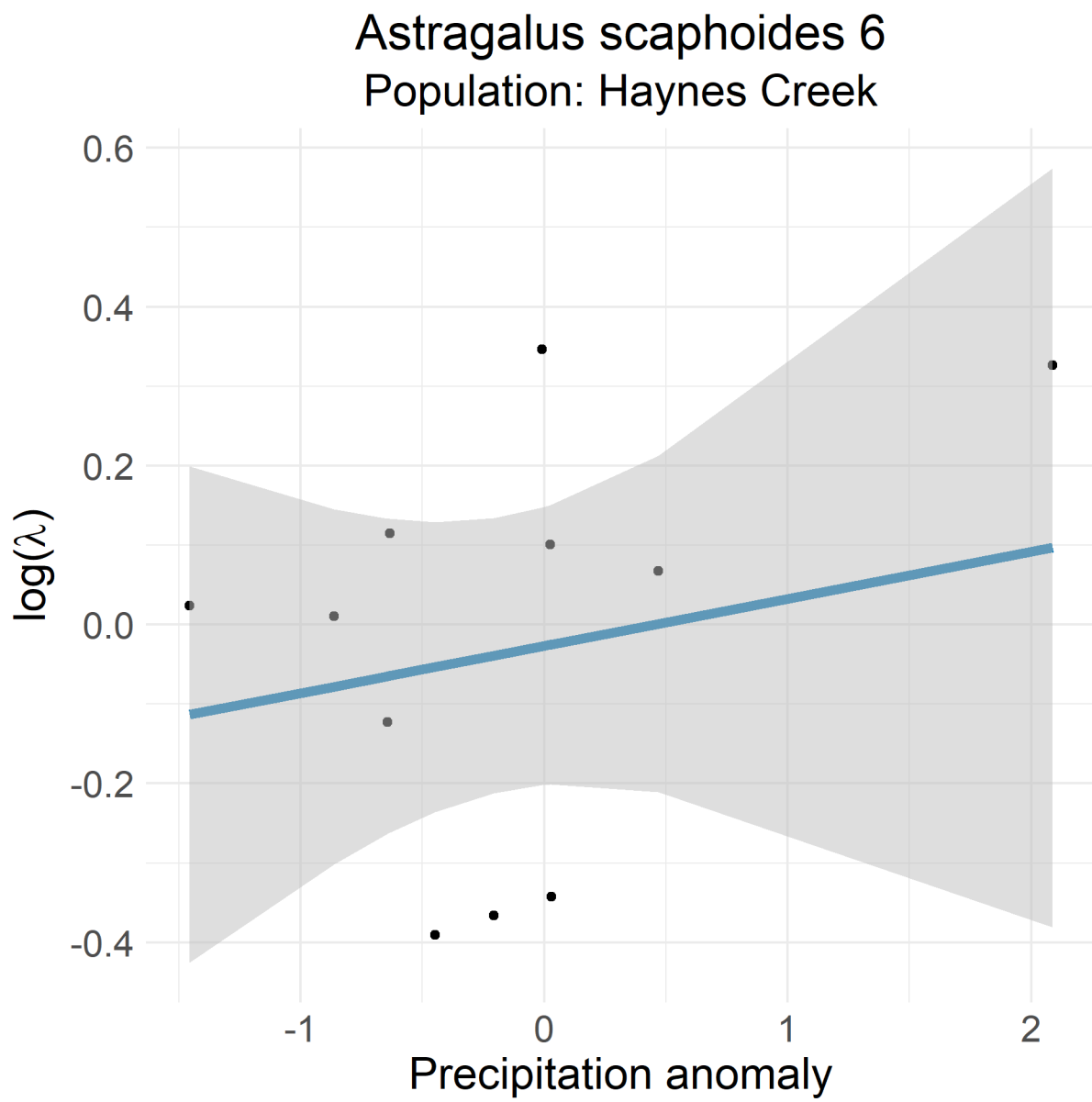

Figure 11: *Astragalus scaphoides* 6 Haynes Creek

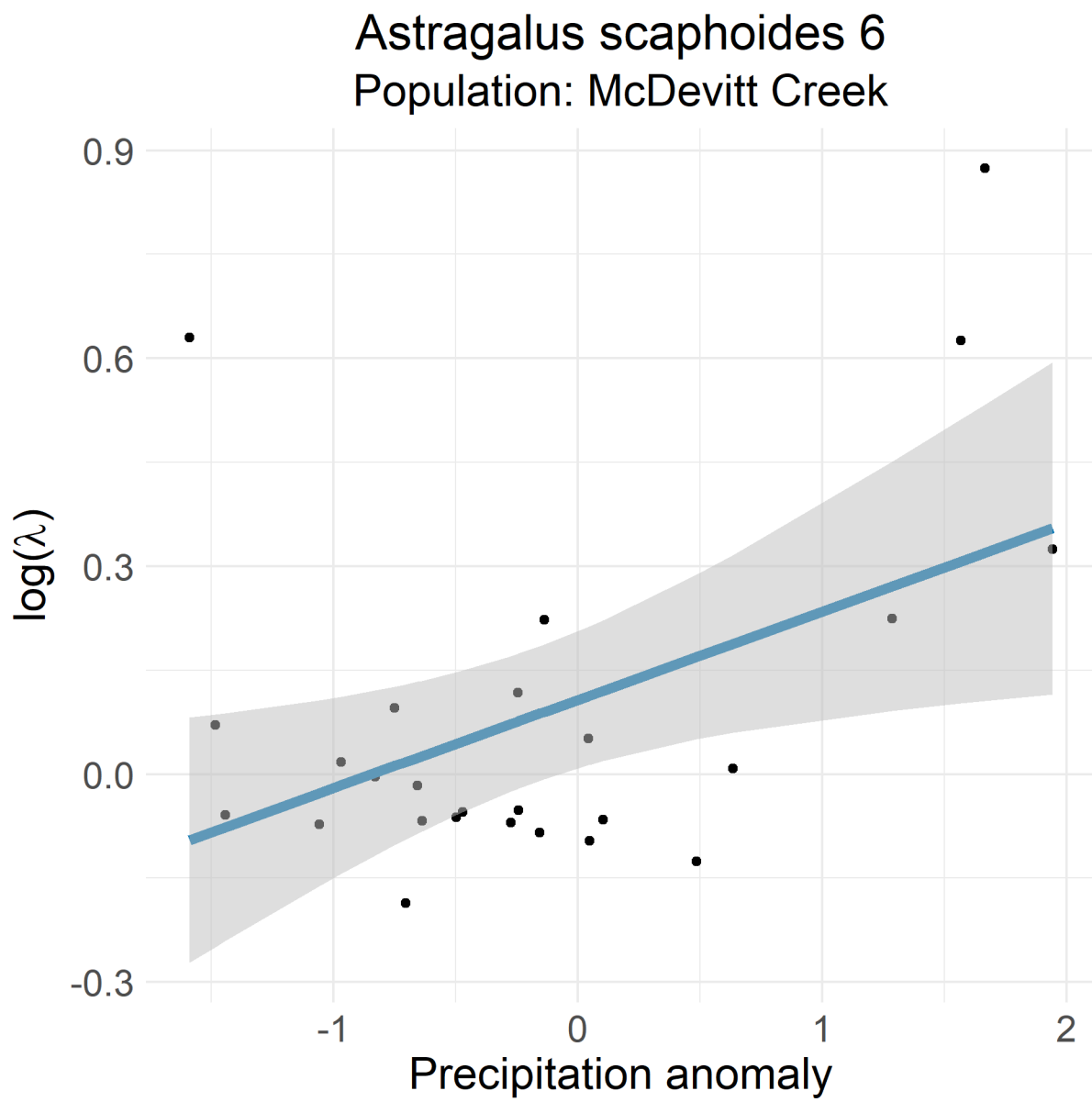

Figure 12: *Astragalus scaphoides* 6 McDevitt Creek

Astragalus scaphoides 6
Population: Reservoir Creek

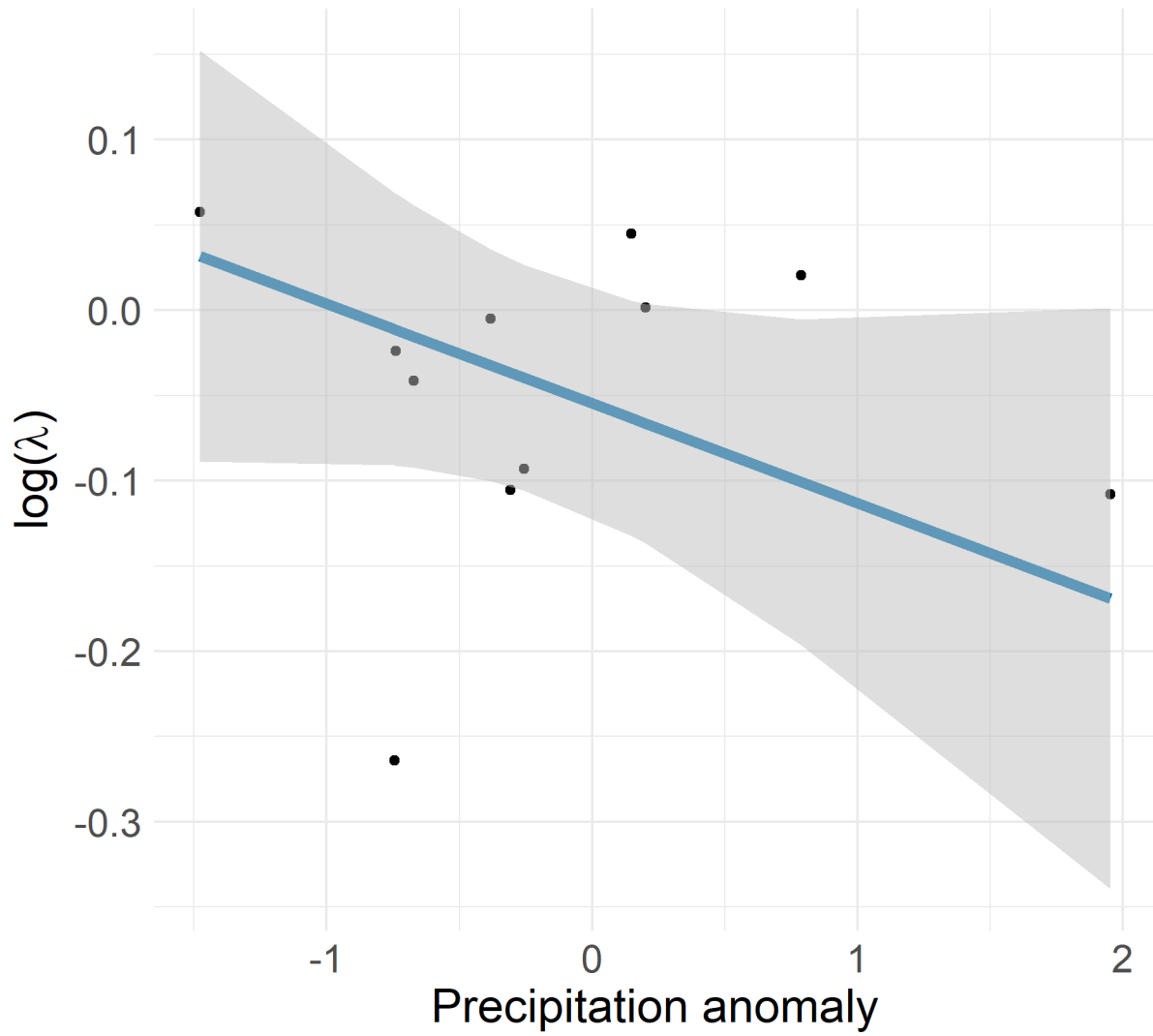

Figure 13: Astragalus scaphoides 6 Reservoir Creek

Astragalus scaphoides 6
Population: Sheep Corral Gulch

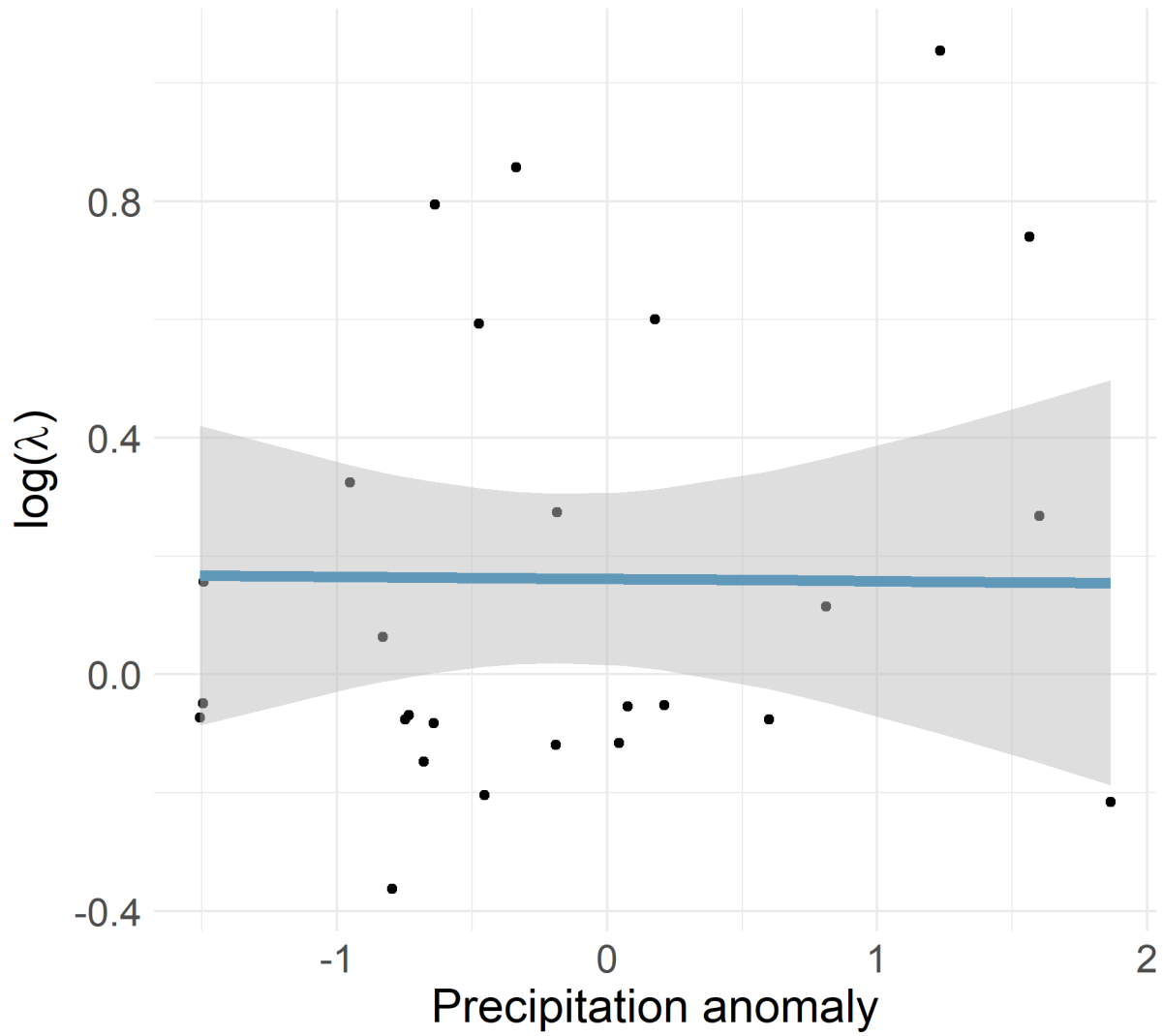

Figure 14: Astragalus scaphoides 6 Sheep Corral Gulch

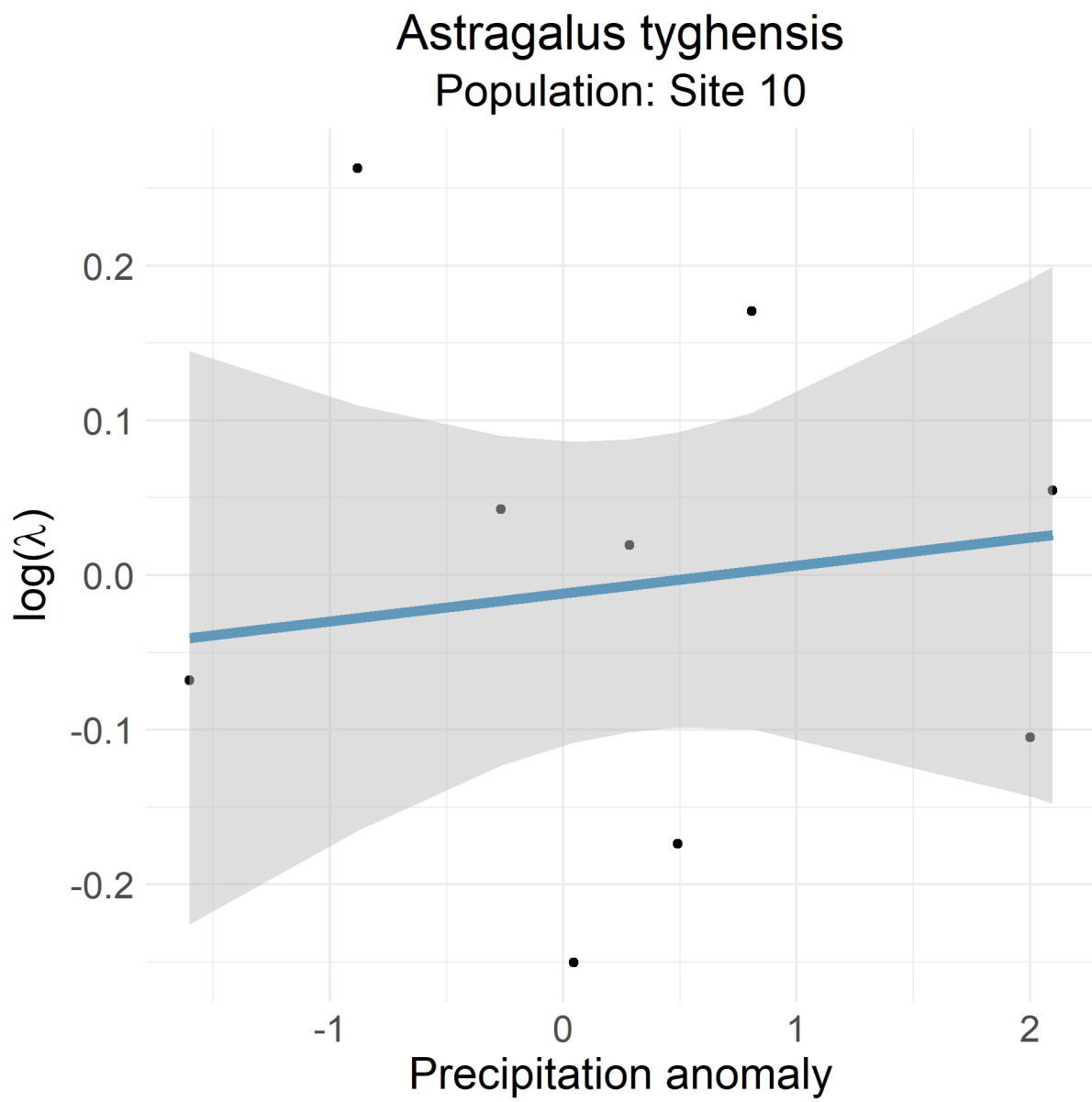

Figure 15: *Astragalus tyghensis* Site 10

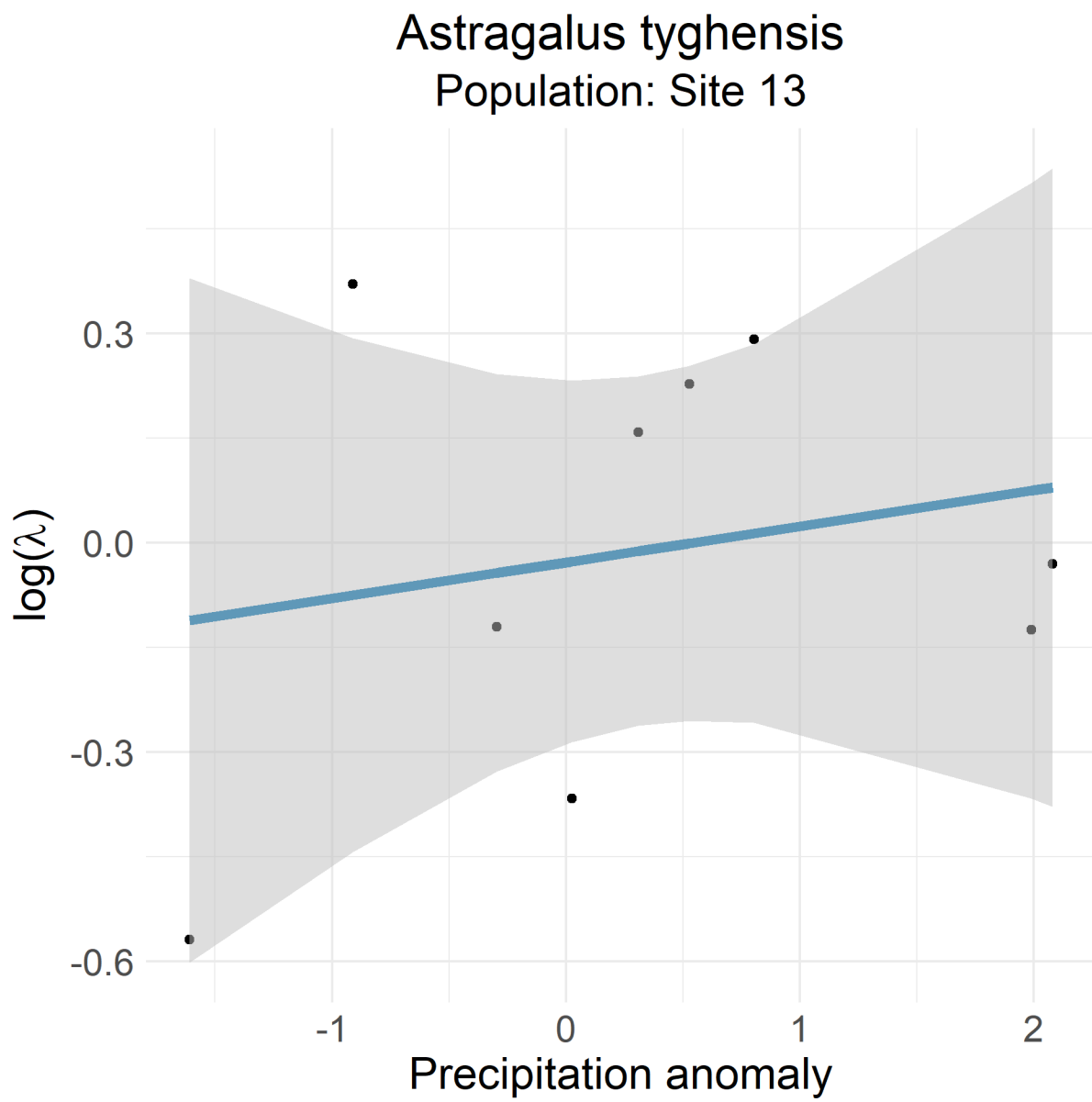

Figure 16: *Astragalus tyghensis* Site 13

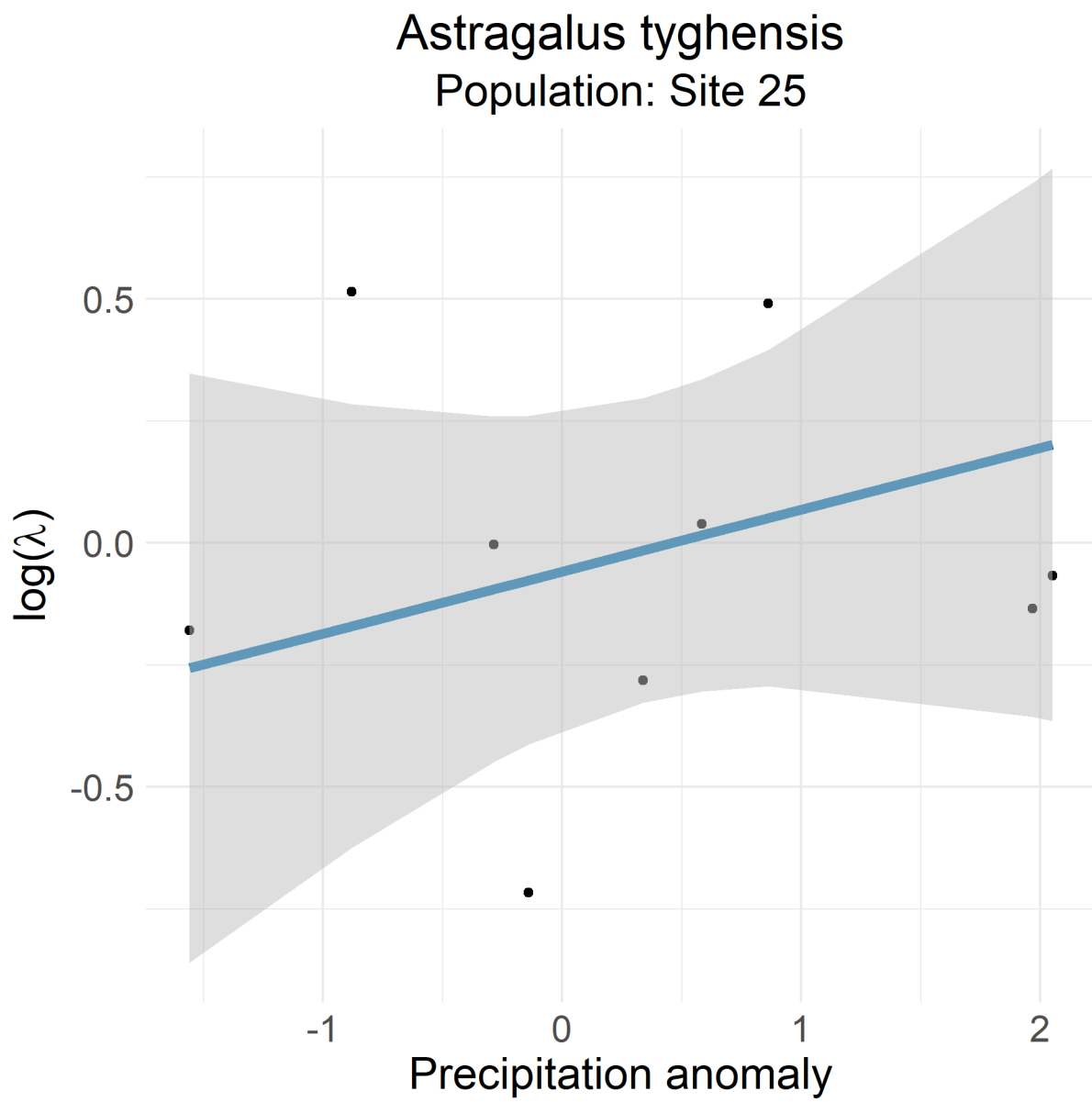

Figure 17: *Astragalus tyghensis* Site 25

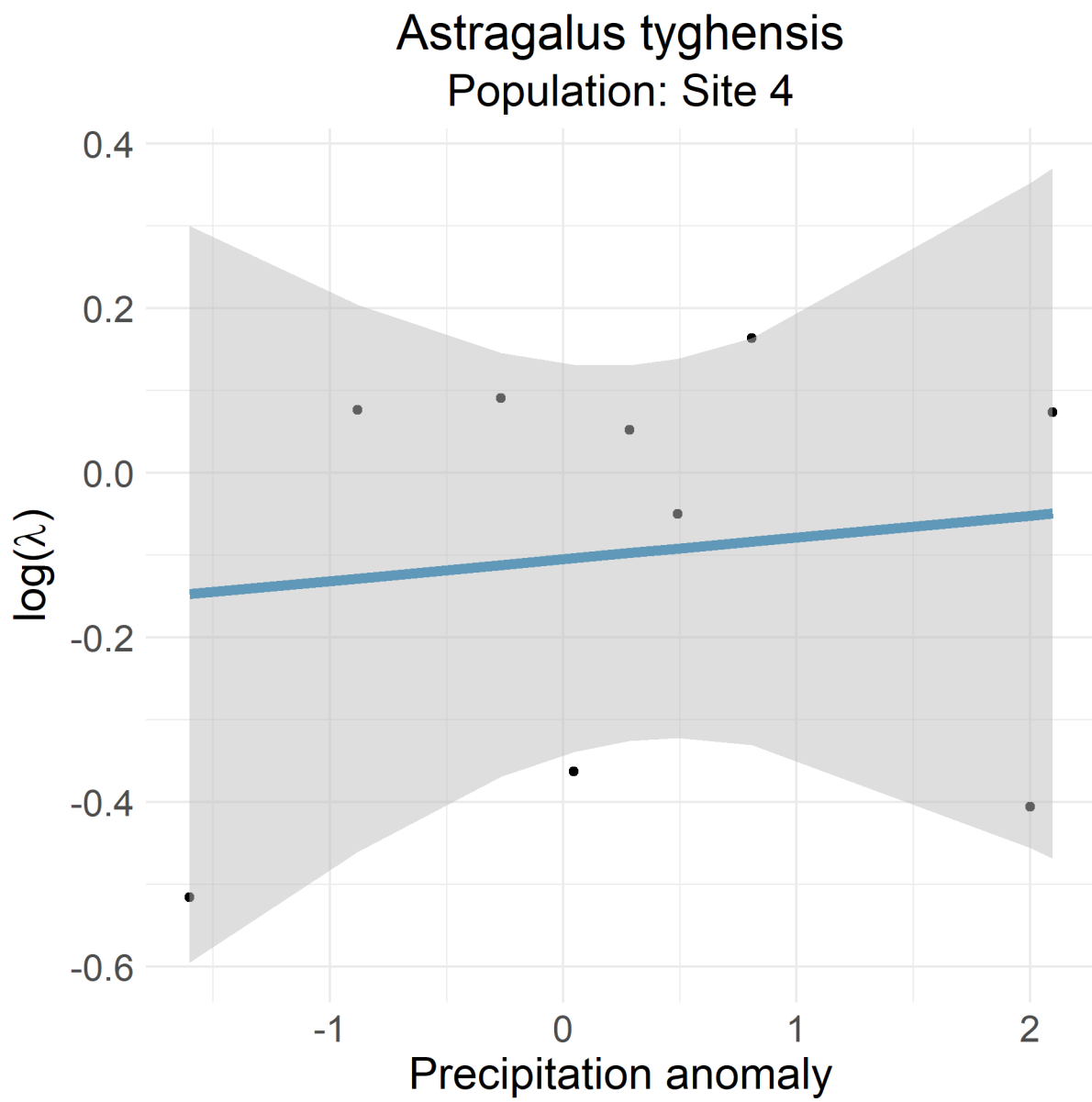

Figure 18: *Astragalus tyghensis* Site 4

Astragalus tyghensis
Population: Site 41

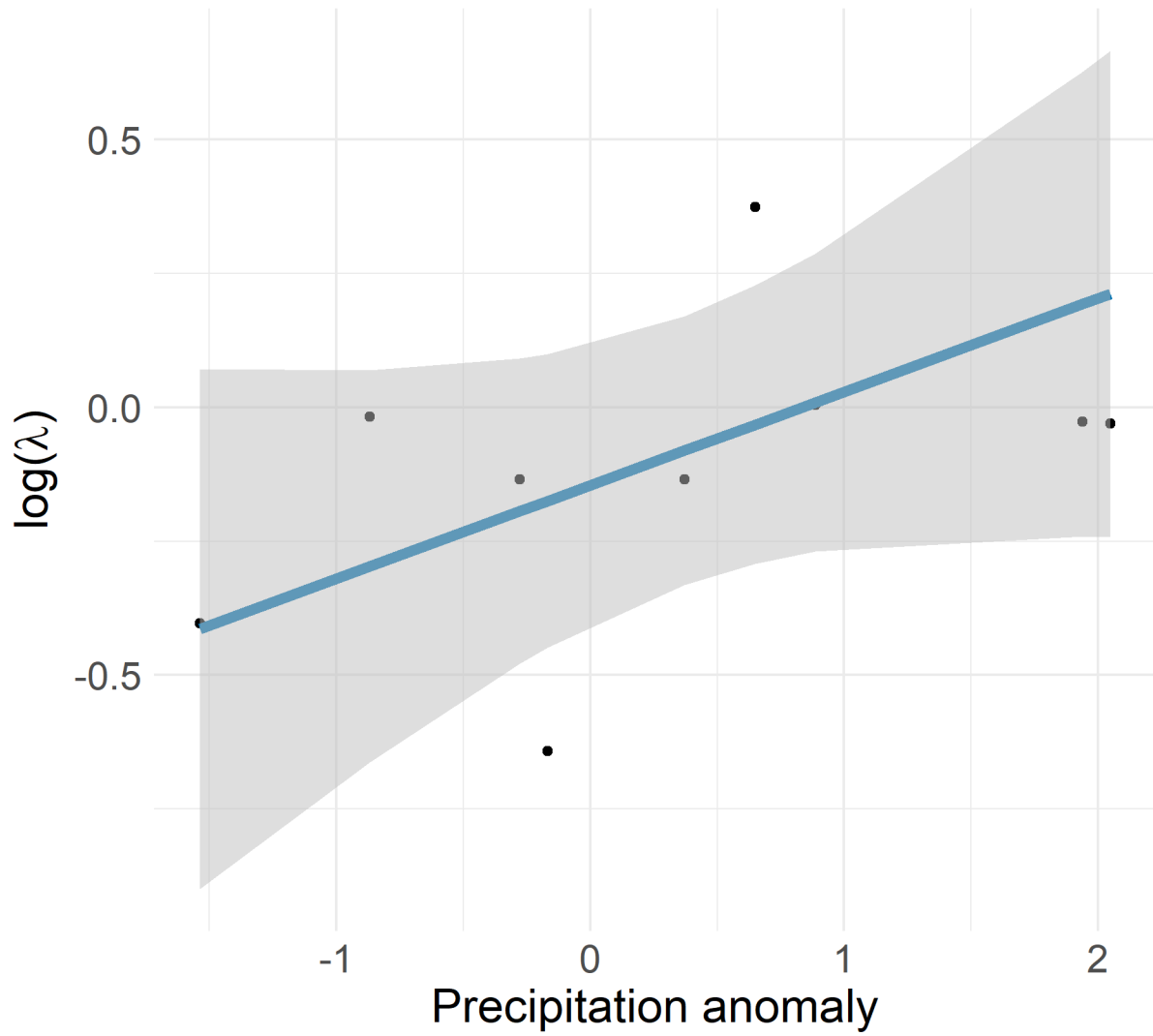

Figure 19: *Astragalus tyghensis* Site 41

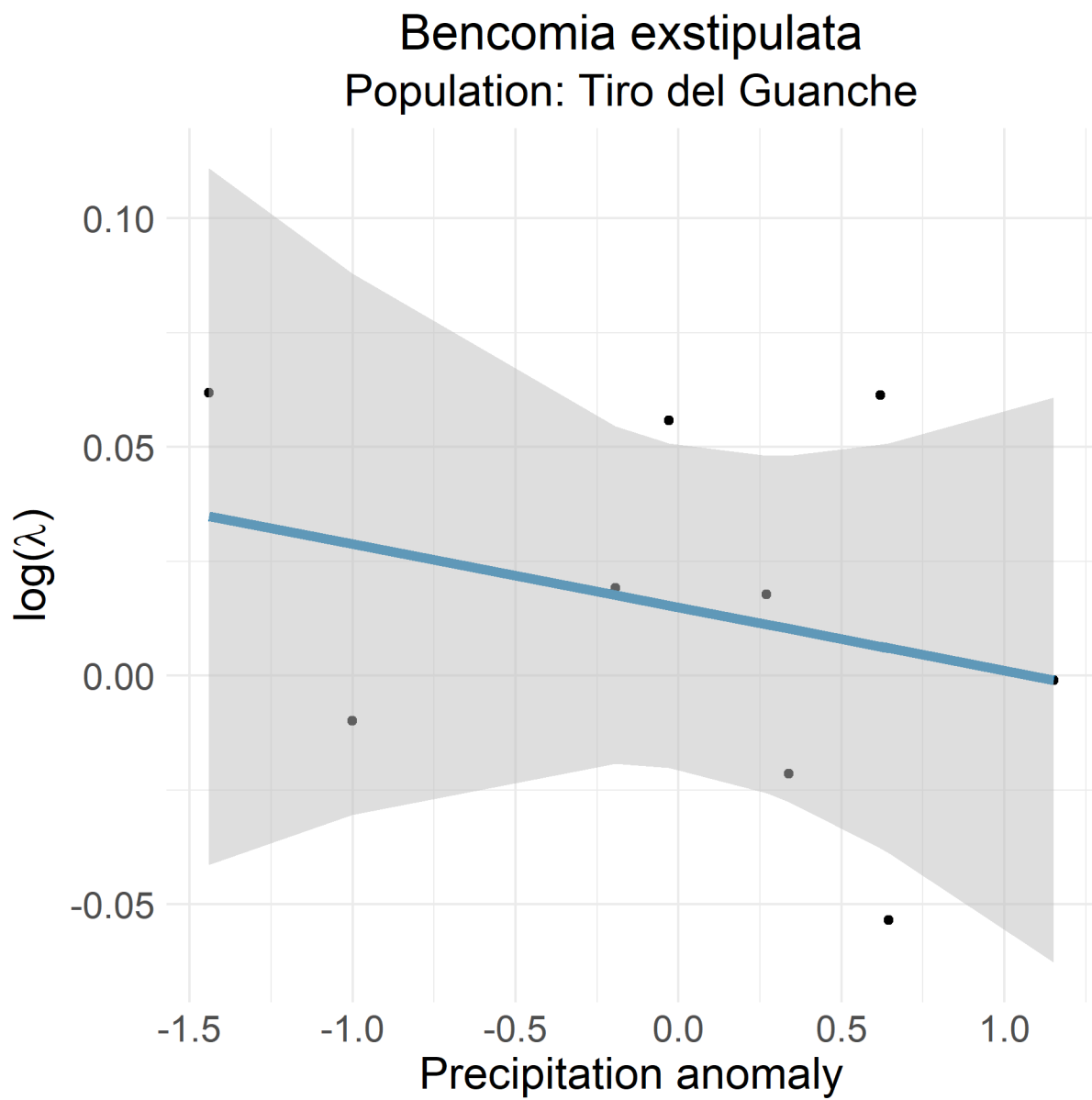

Figure 20: Bencomia exstipulata Tiro del Guanche

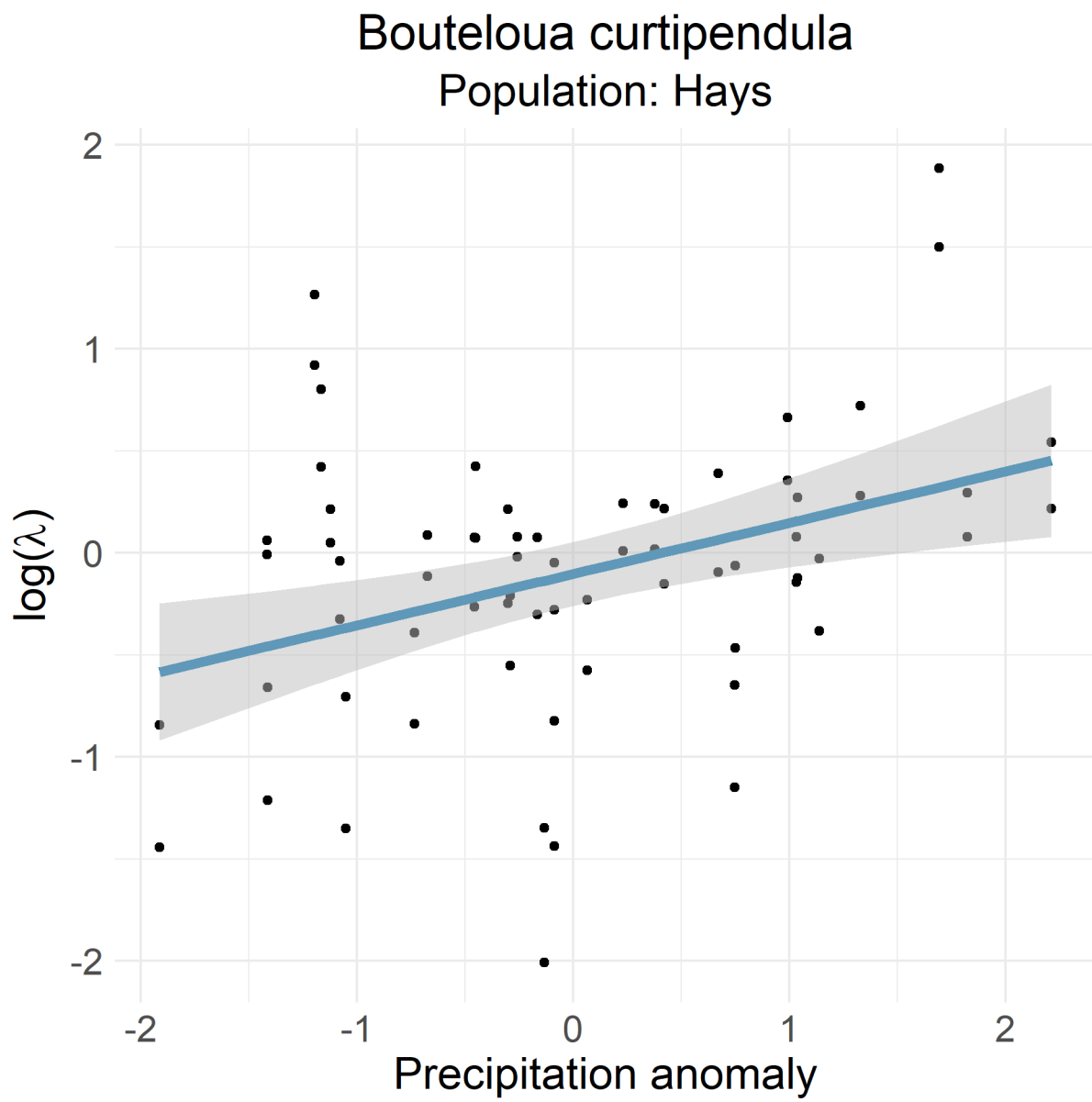

Figure 21: *Bouteloua curtipendula* Hays

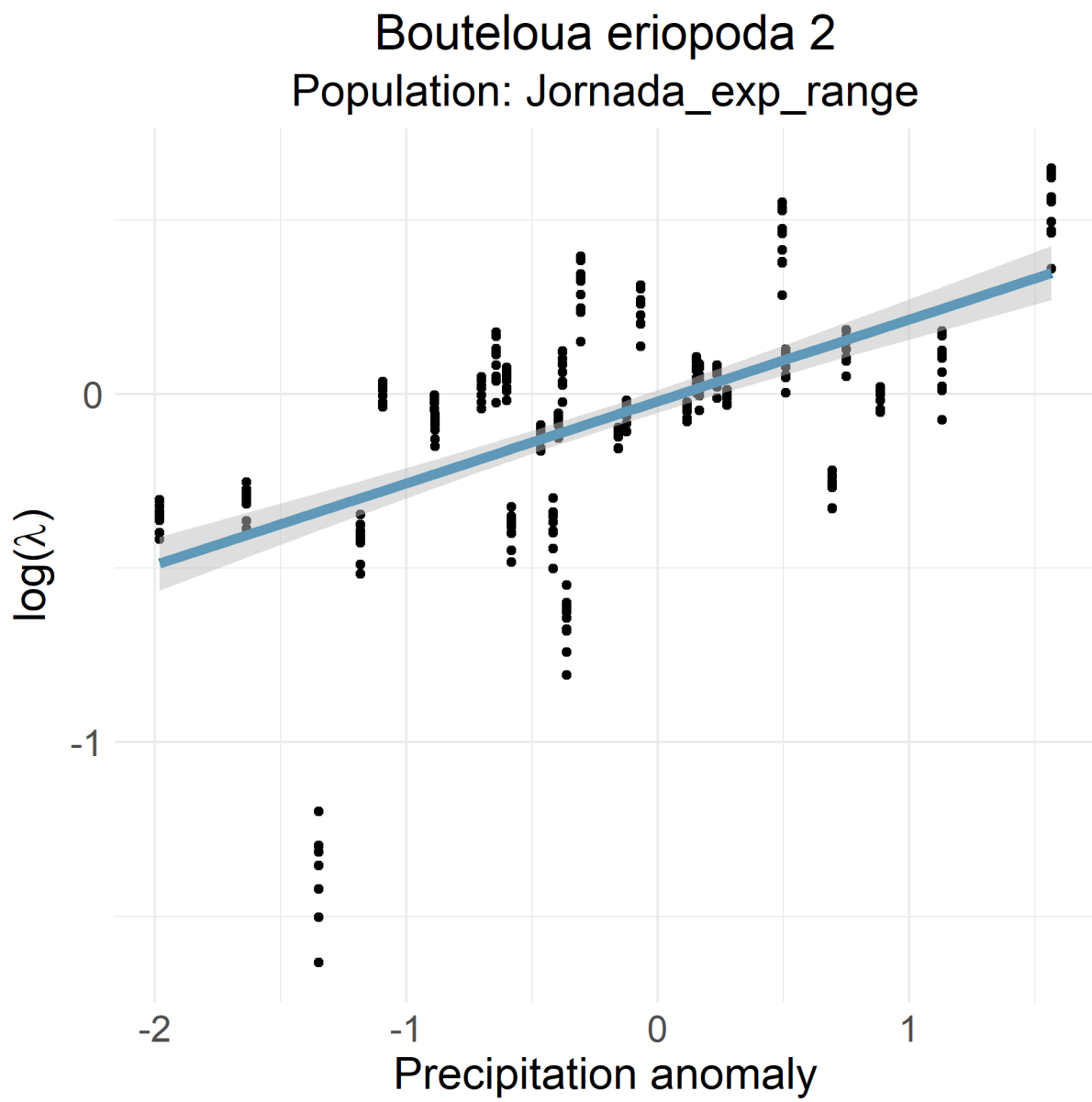

Figure 22: Bouteloua eriopoda 2 Jornada exp range

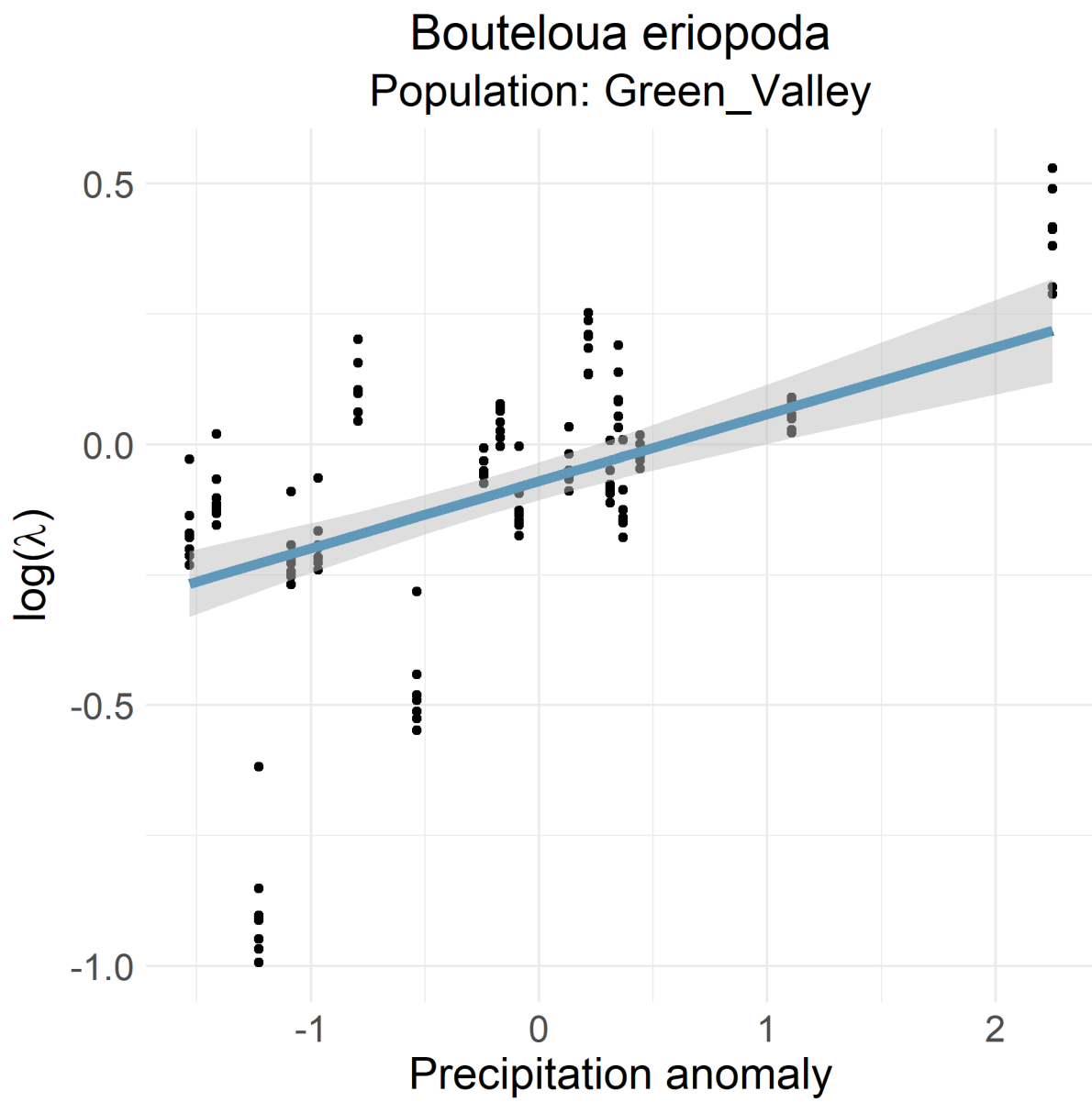

Figure 23: *Bouteloua eriopoda* Green Valley

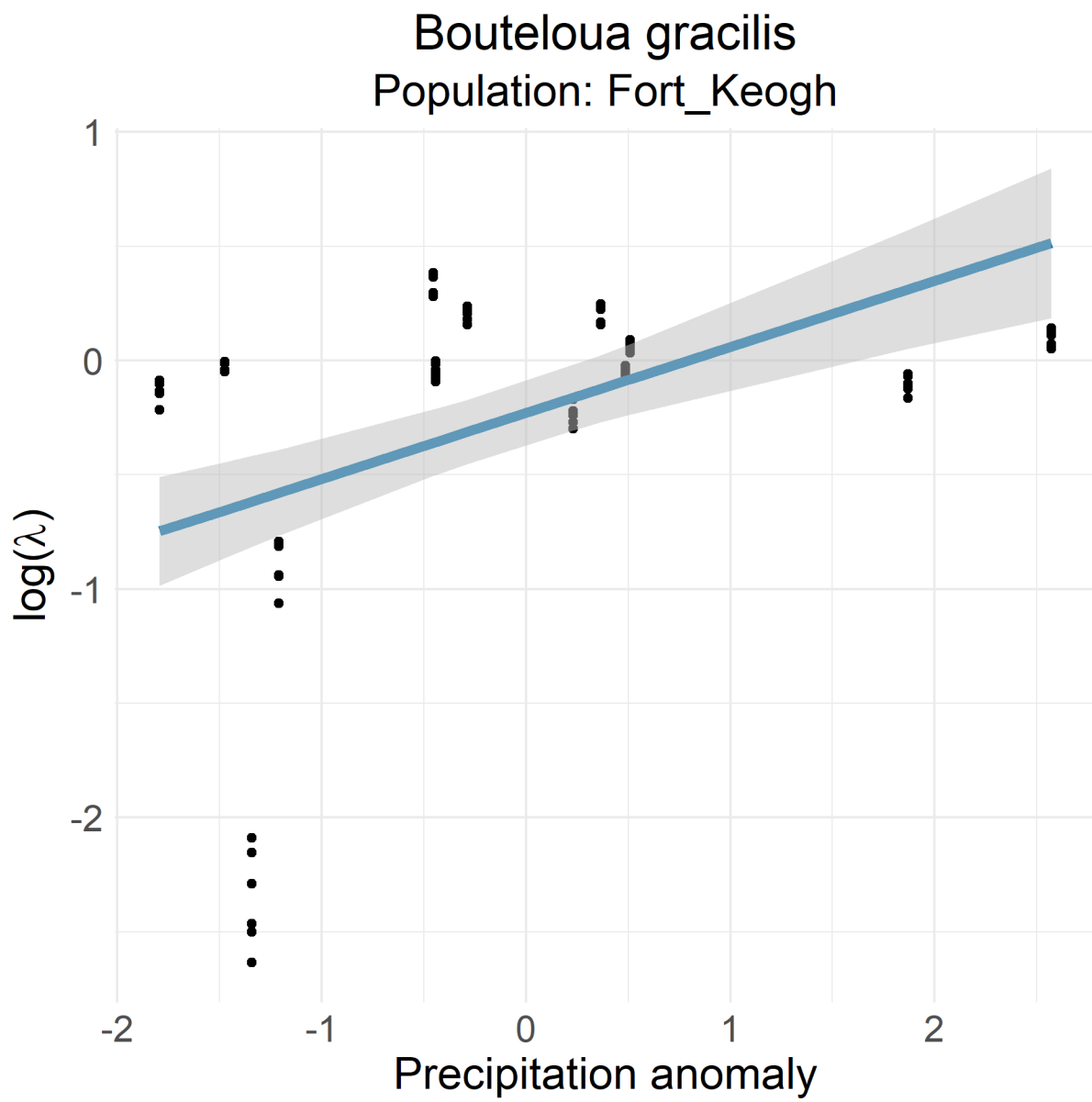

Figure 24: *Bouteloua gracilis* Fort Keogh

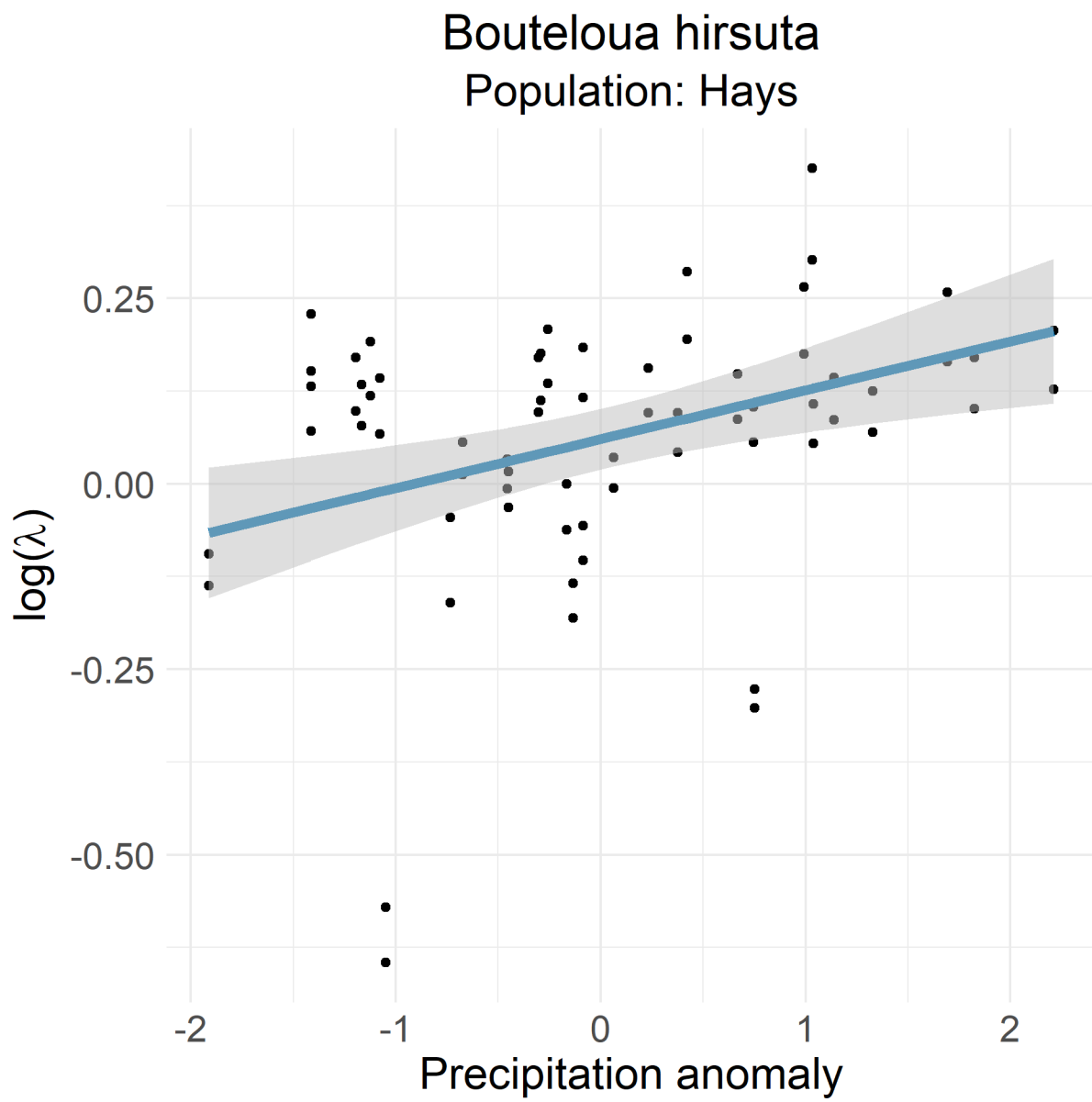

Figure 25: *Bouteloua hirsuta* Hays

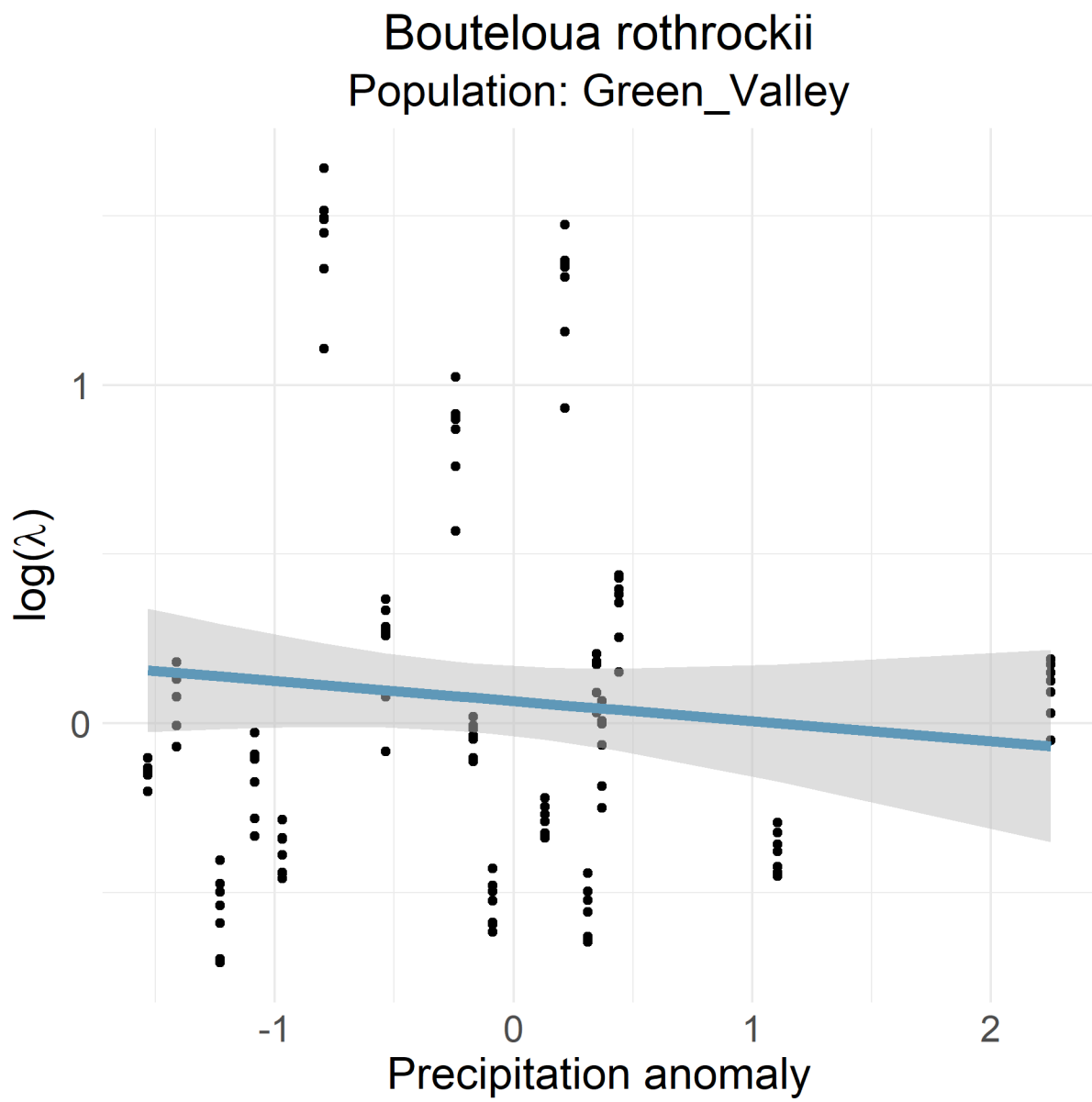

Figure 26: *Bouteloua rothrockii* Green Valley

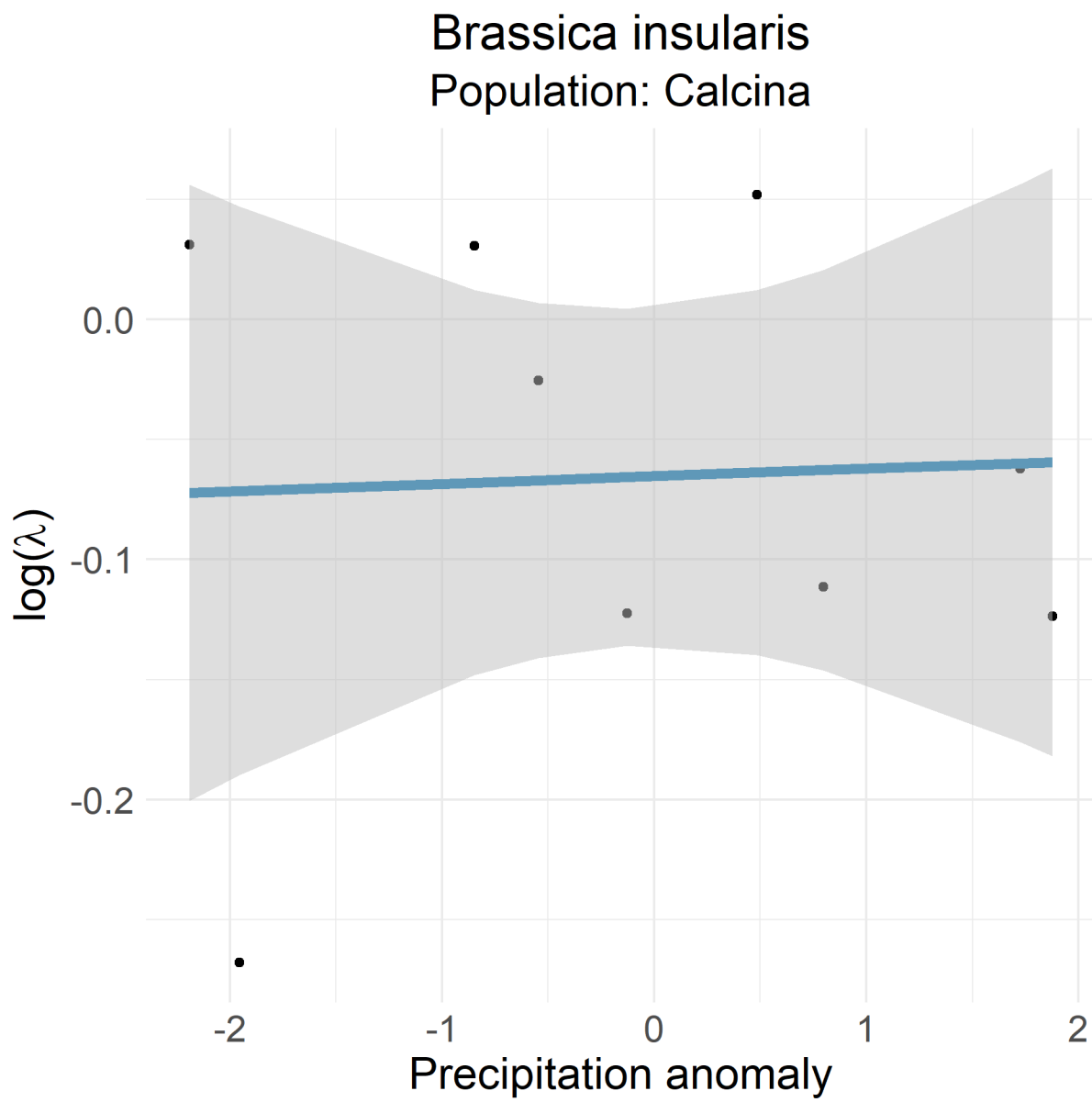

Figure 27: *Brassica insularis* Calcina

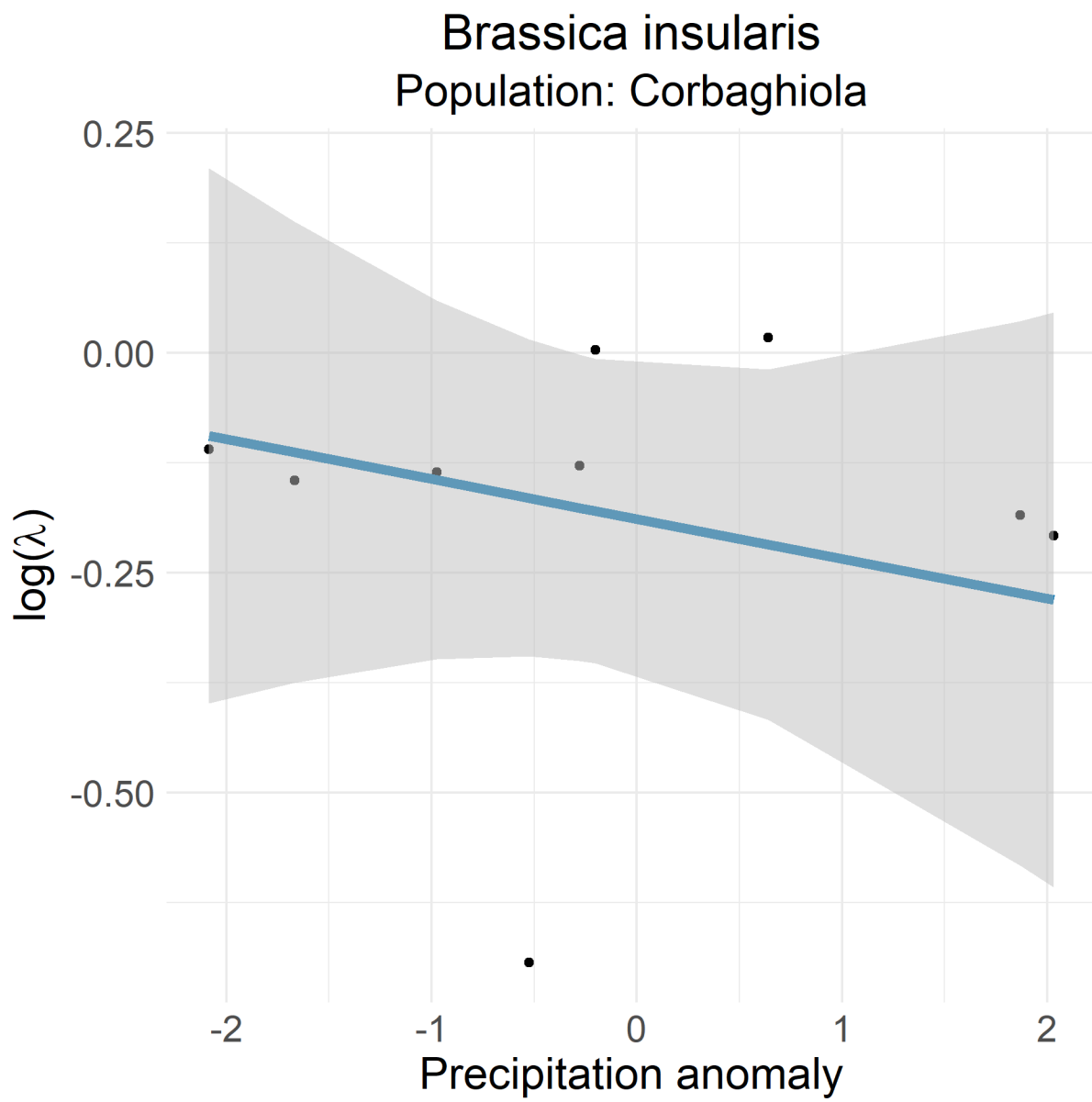

Figure 28: *Brassica insularis* Corbaghiola

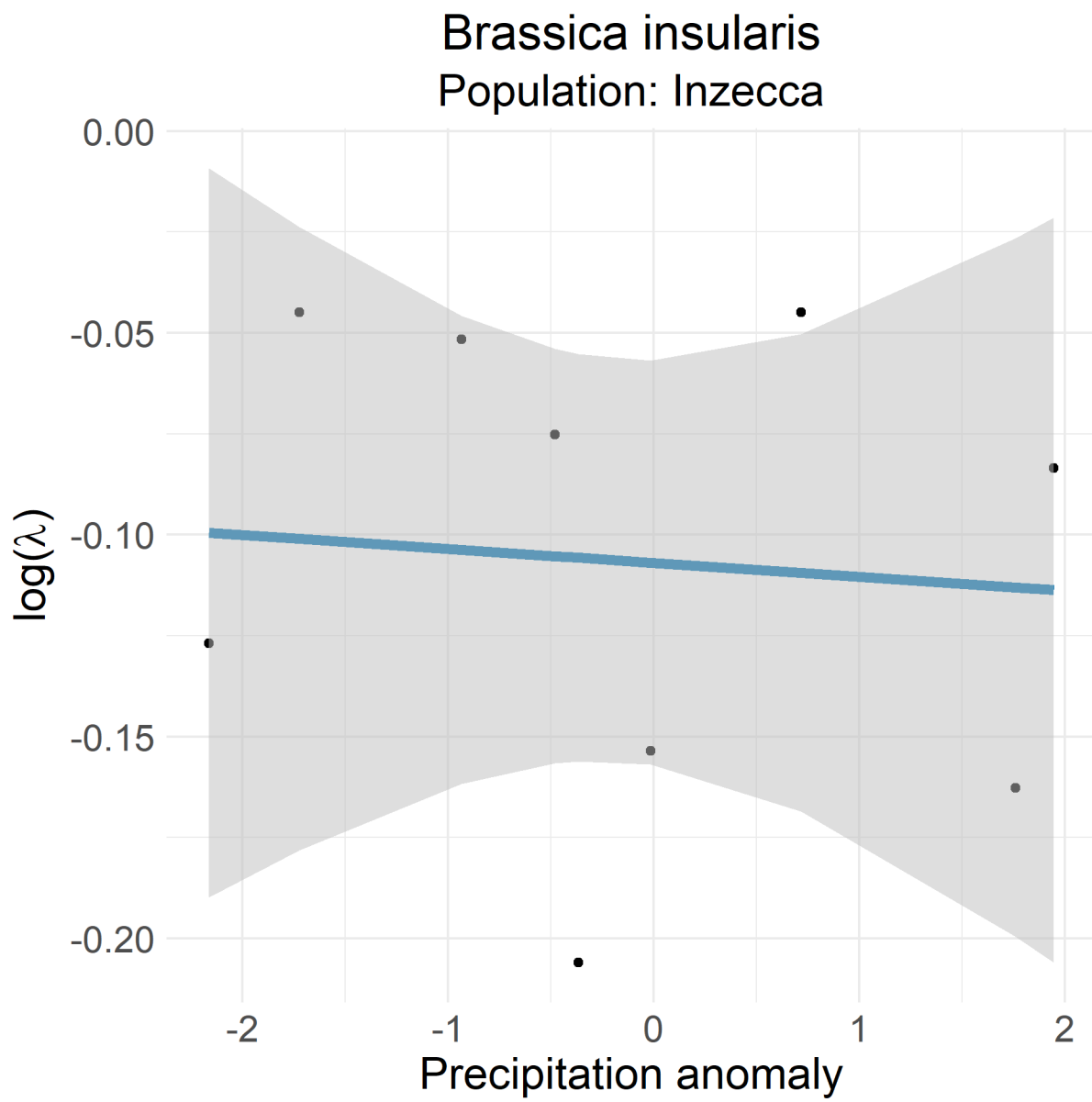

Figure 29: *Brassica insularis* Inzecca

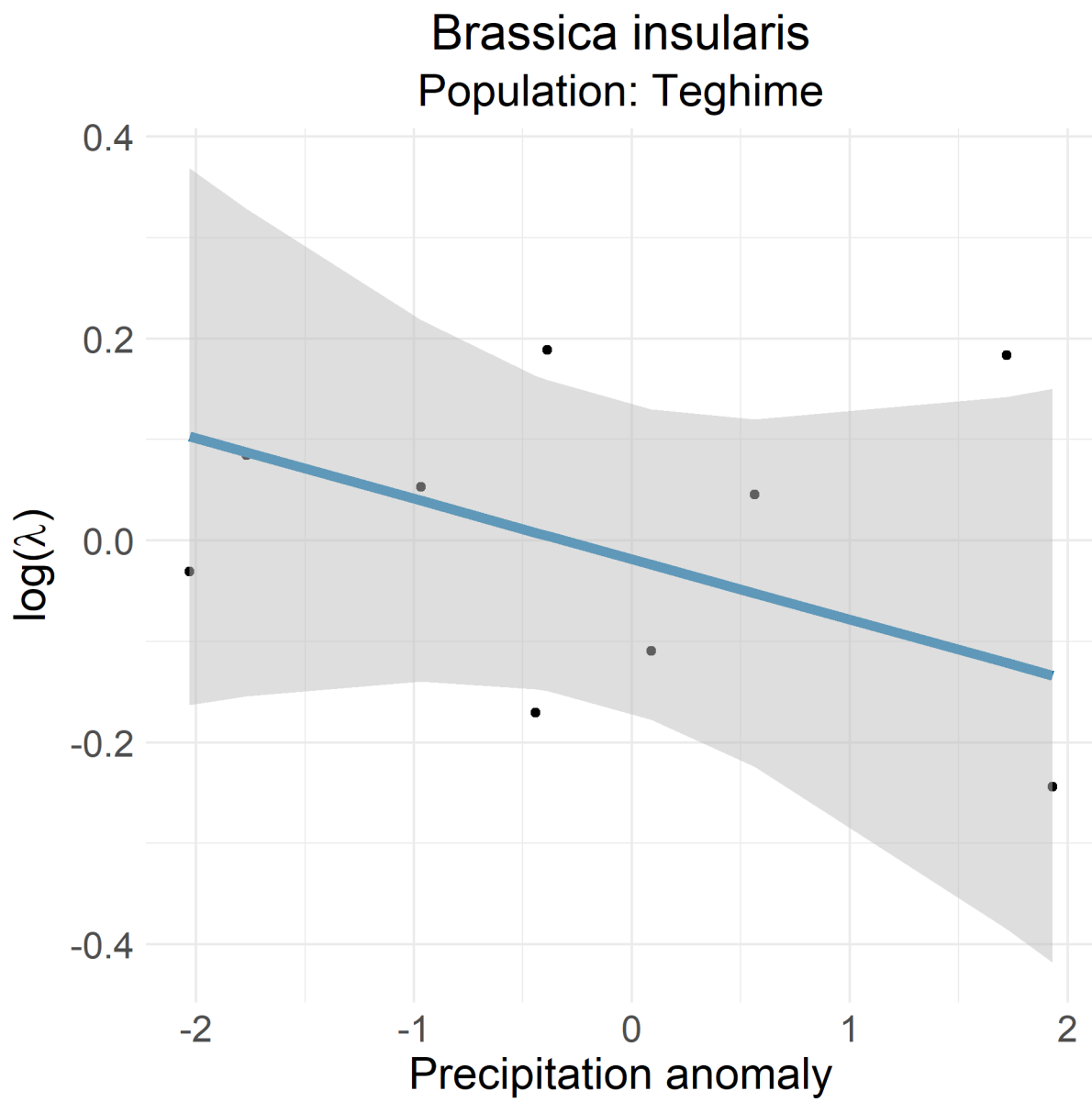

Figure 30: *Brassica insularis* Teghime

Centaurea corymbosa 2
Population: Auzils

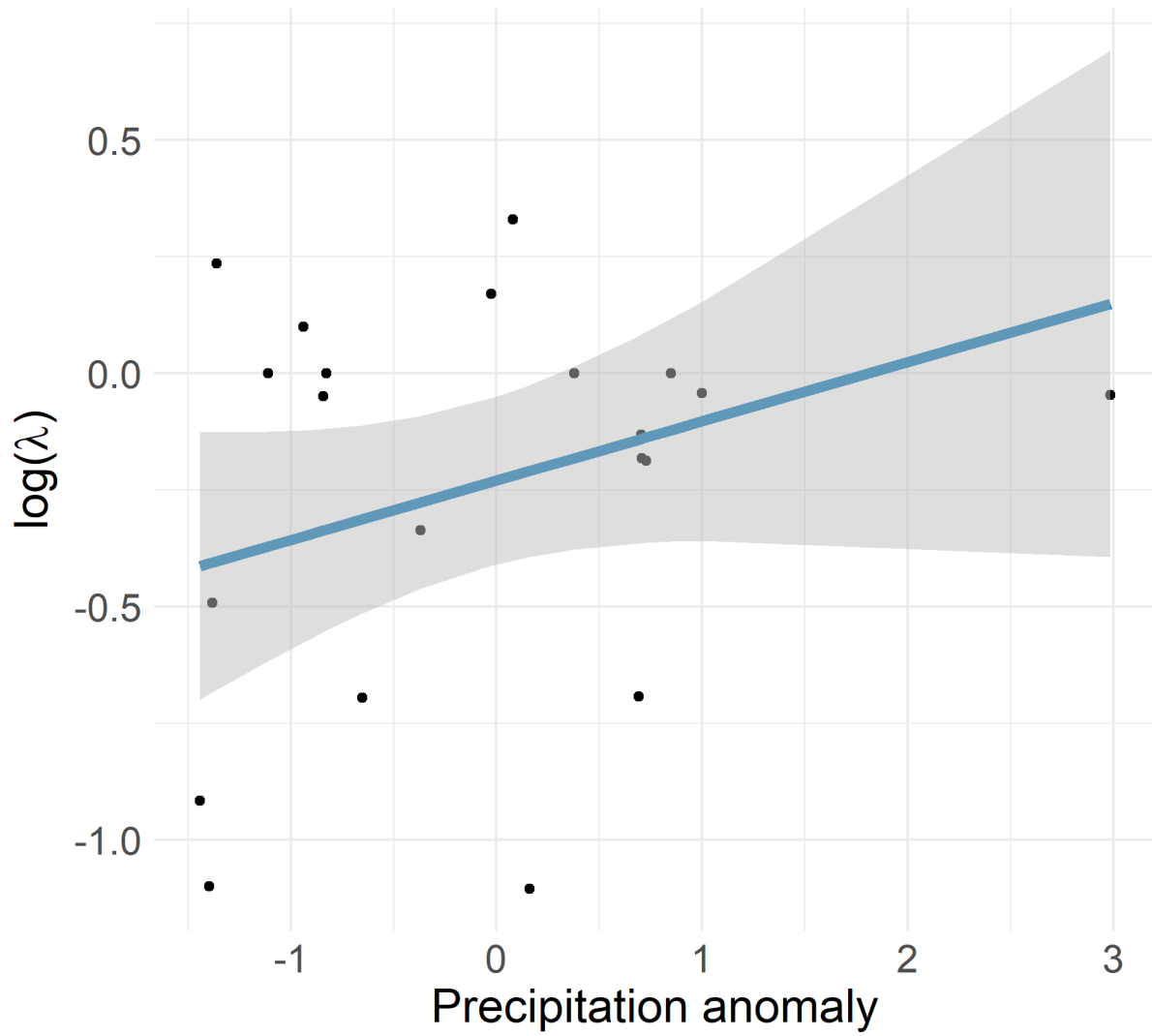

Figure 31: *Centaurea corymbosa* 2 Auzils

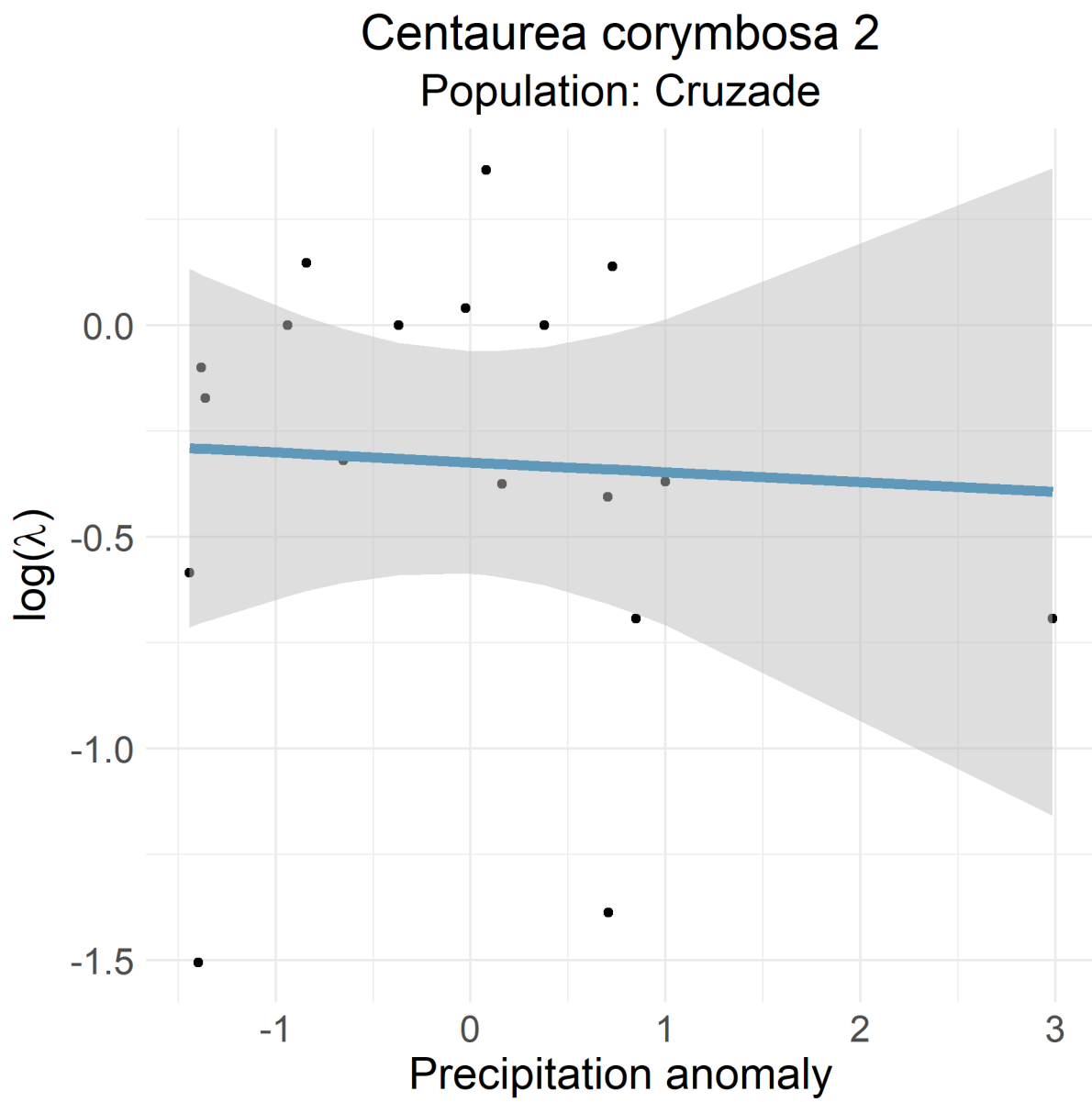

Figure 32: *Centaurea corymbosa* 2 Cruzade

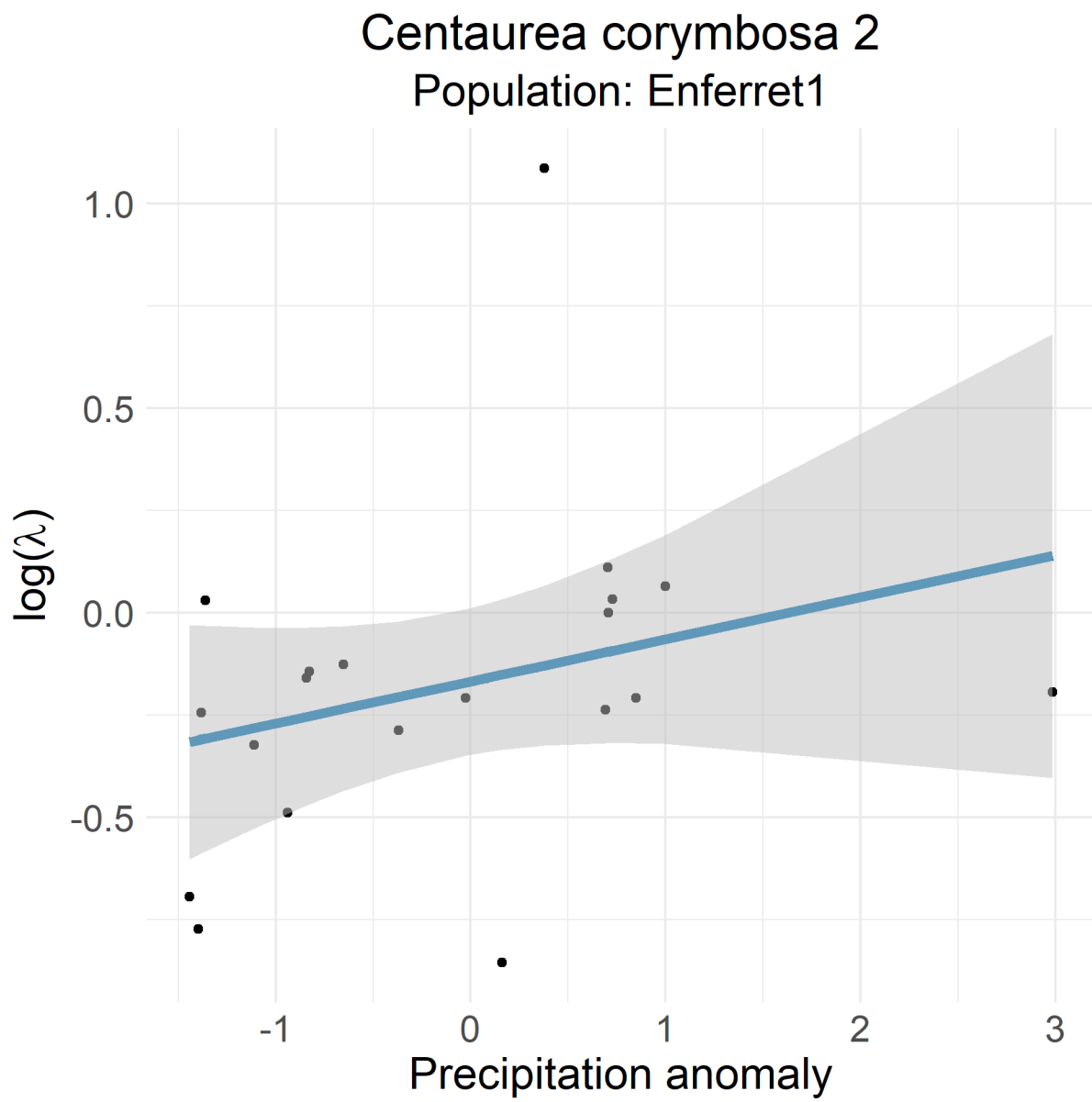

Figure 33: *Centaurea corymbosa* 2 Enferret1

Centaurea corymbosa 2
Population: Enferret2

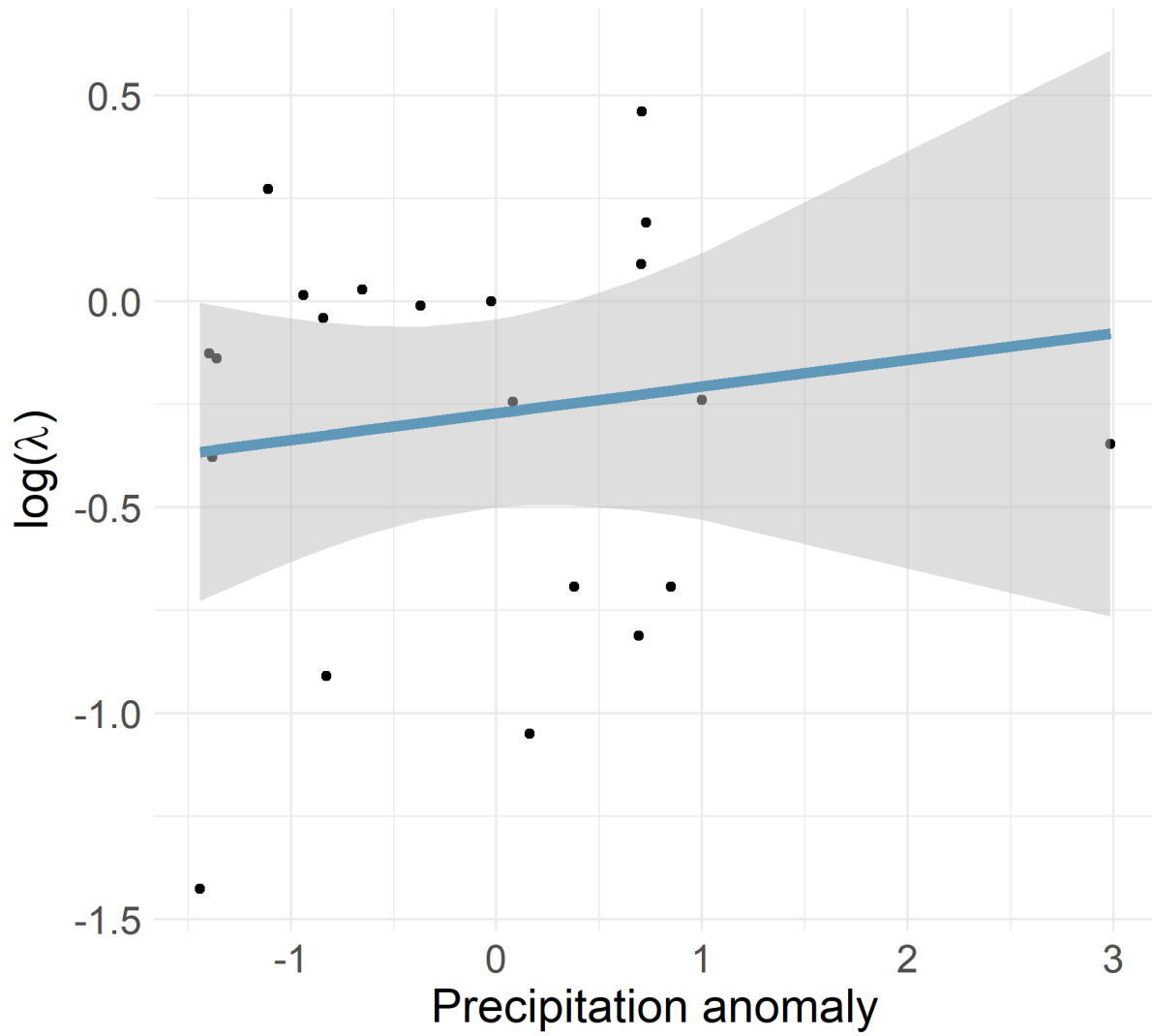

Figure 34: *Centaurea corymbosa* 2 Enferret2

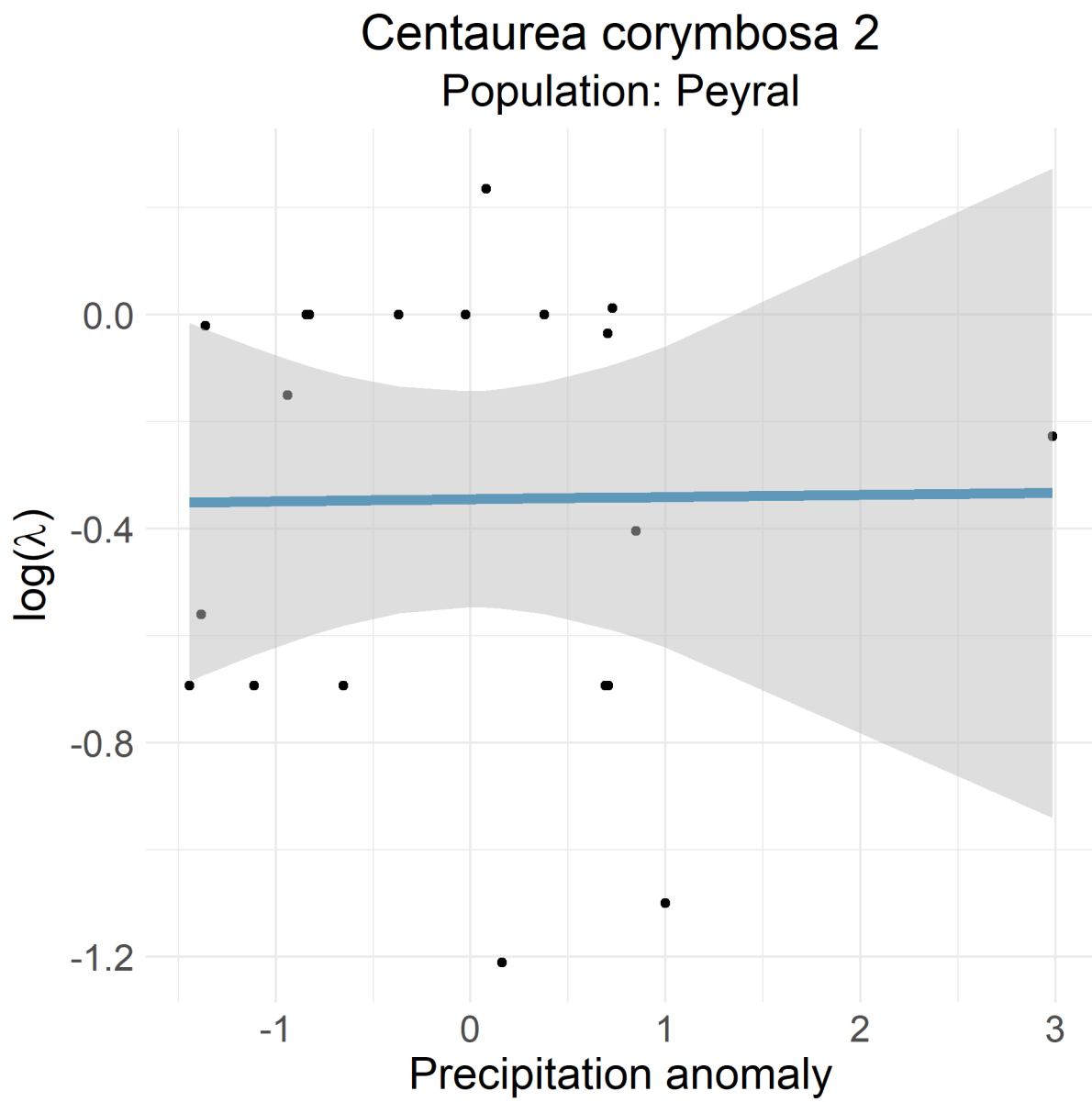

Figure 35: *Centaurea corymbosa* 2 Peyral

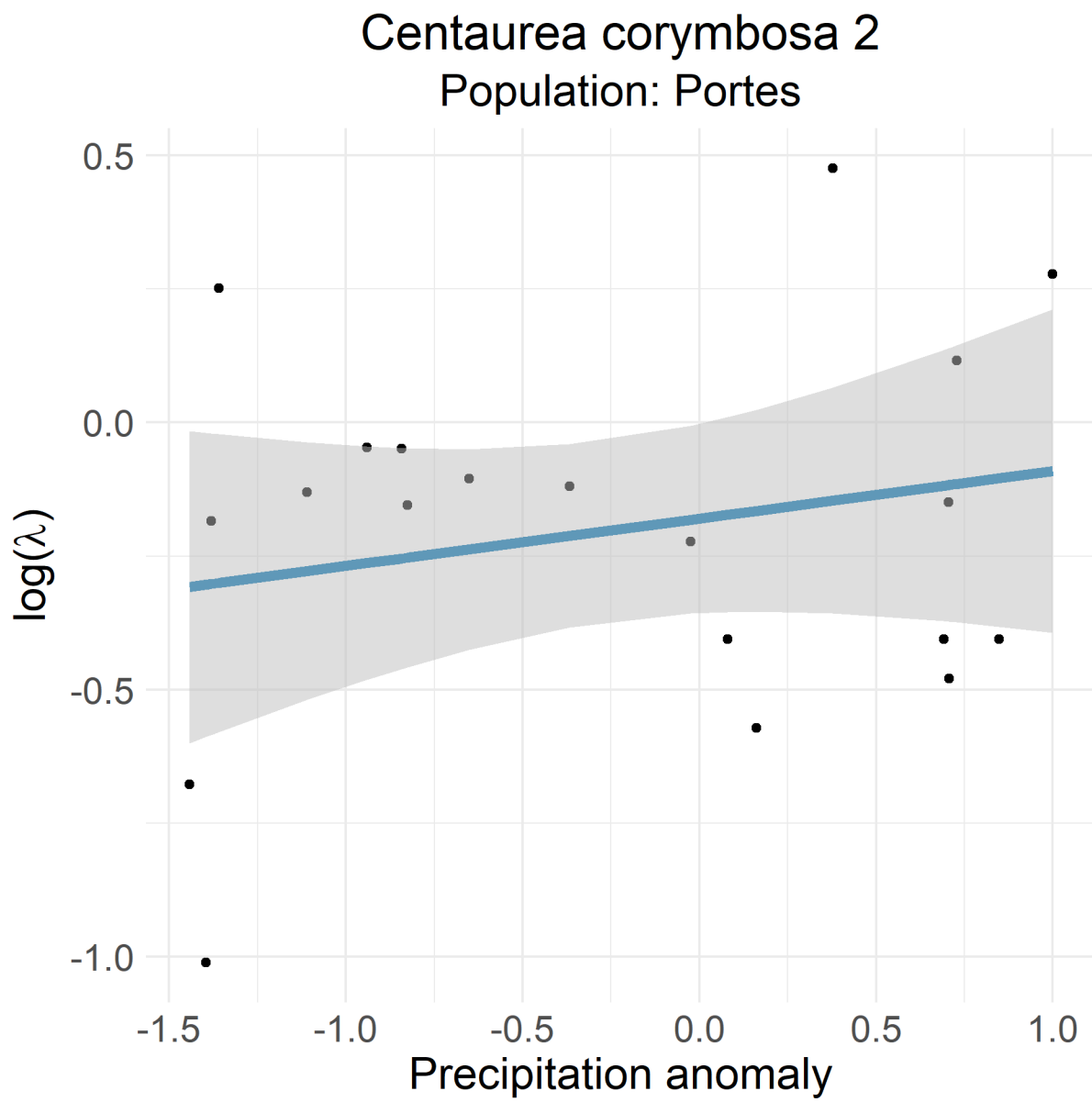

Figure 36: *Centaurea corymbosa* 2 Portes

Centaurea corymbosa
Population: Auzils(A)

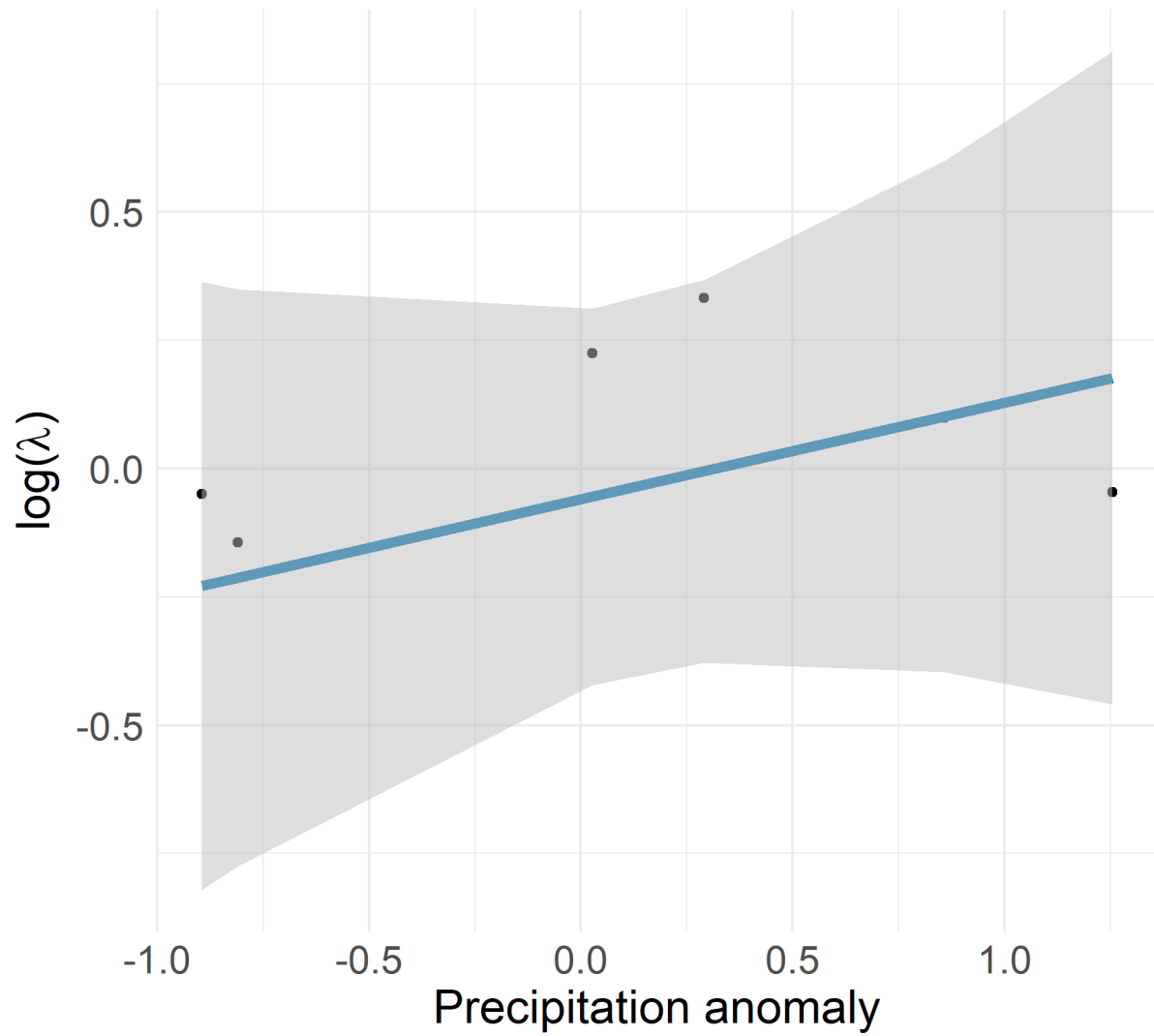

Figure 37: *Centaurea corymbosa* Auzils(A)

Centaurea corymbosa
Population: Enferret1(E1)

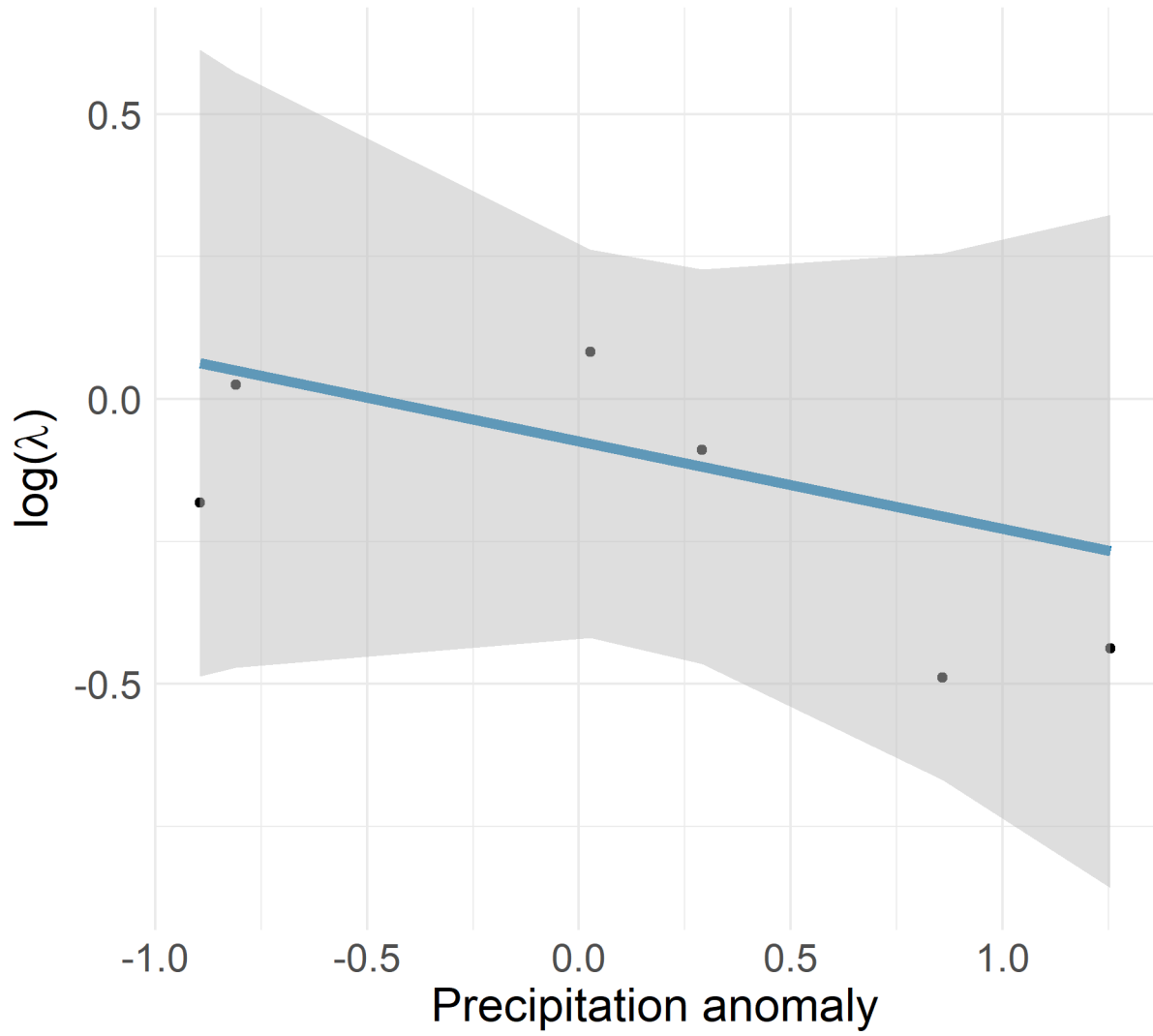

Figure 38: *Centaurea corymbosa* Enferret1(E1)

Centaurea corymbosa
Population: Peyral(Pe)

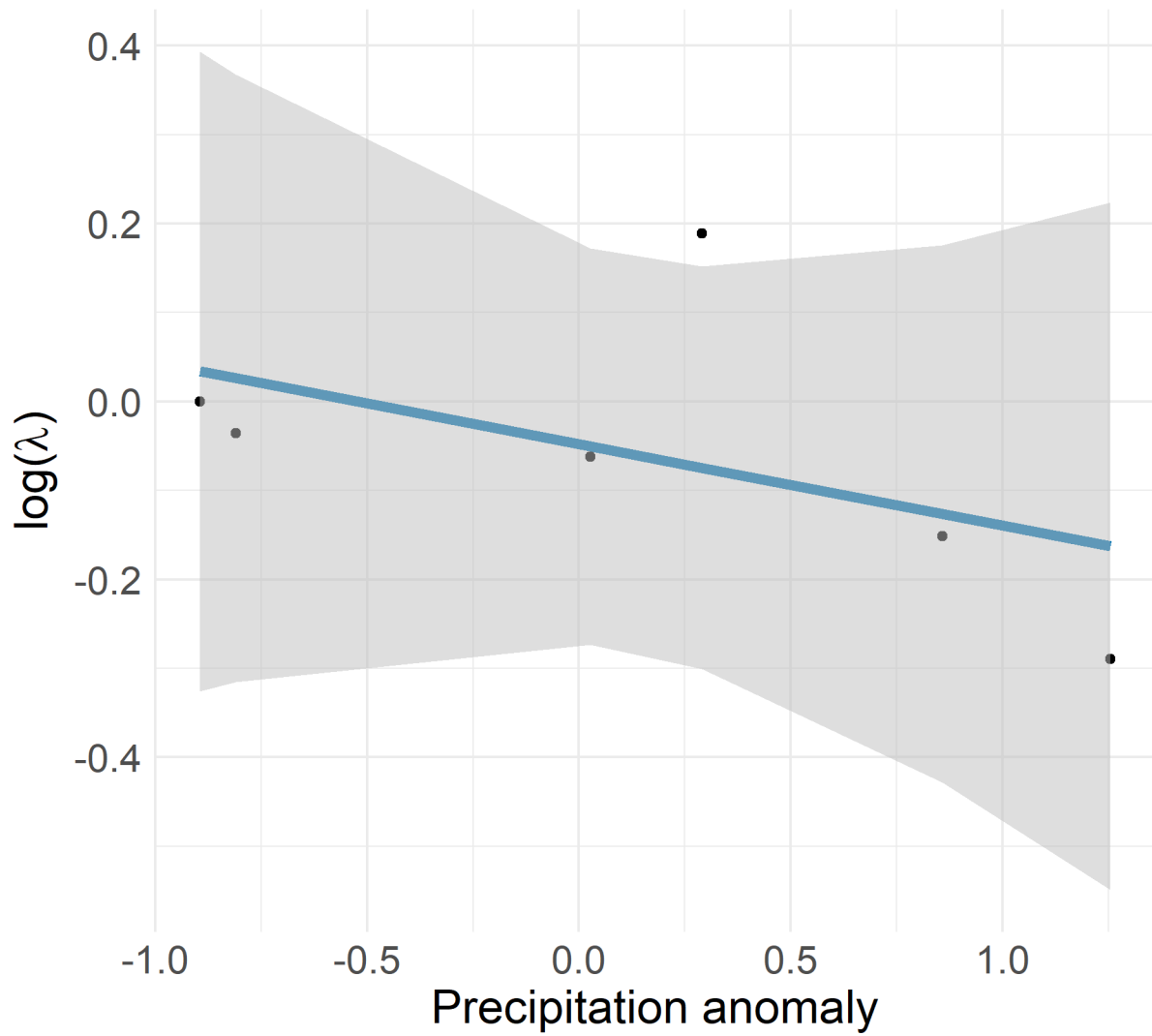

Figure 39: *Centaurea corymbosa* Peyral(Pe)

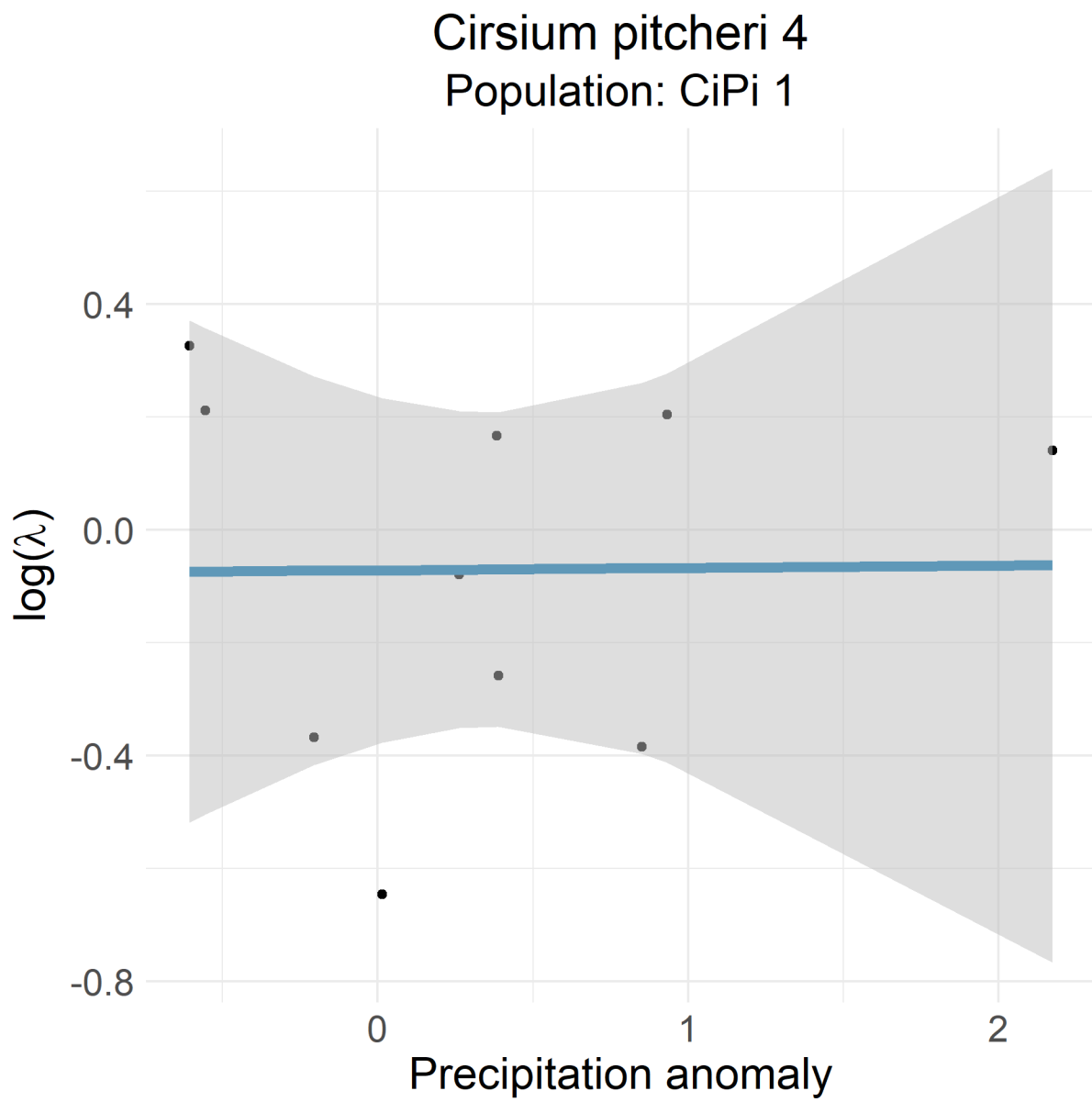

Figure 40: Cirsium pitcheri 4 CiPi 1

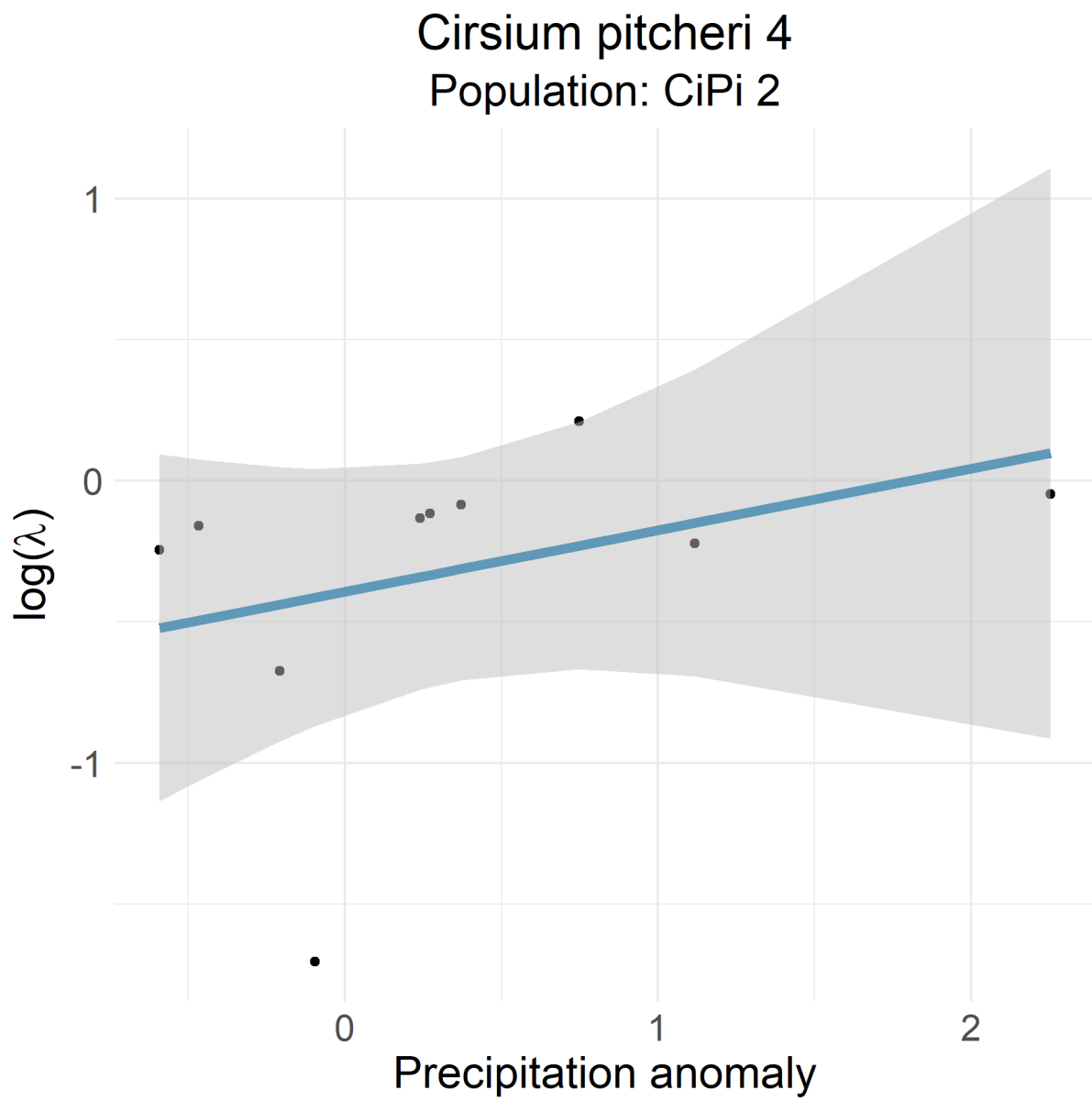

Figure 41: Cirsium pitcheri 4 CiPi 2

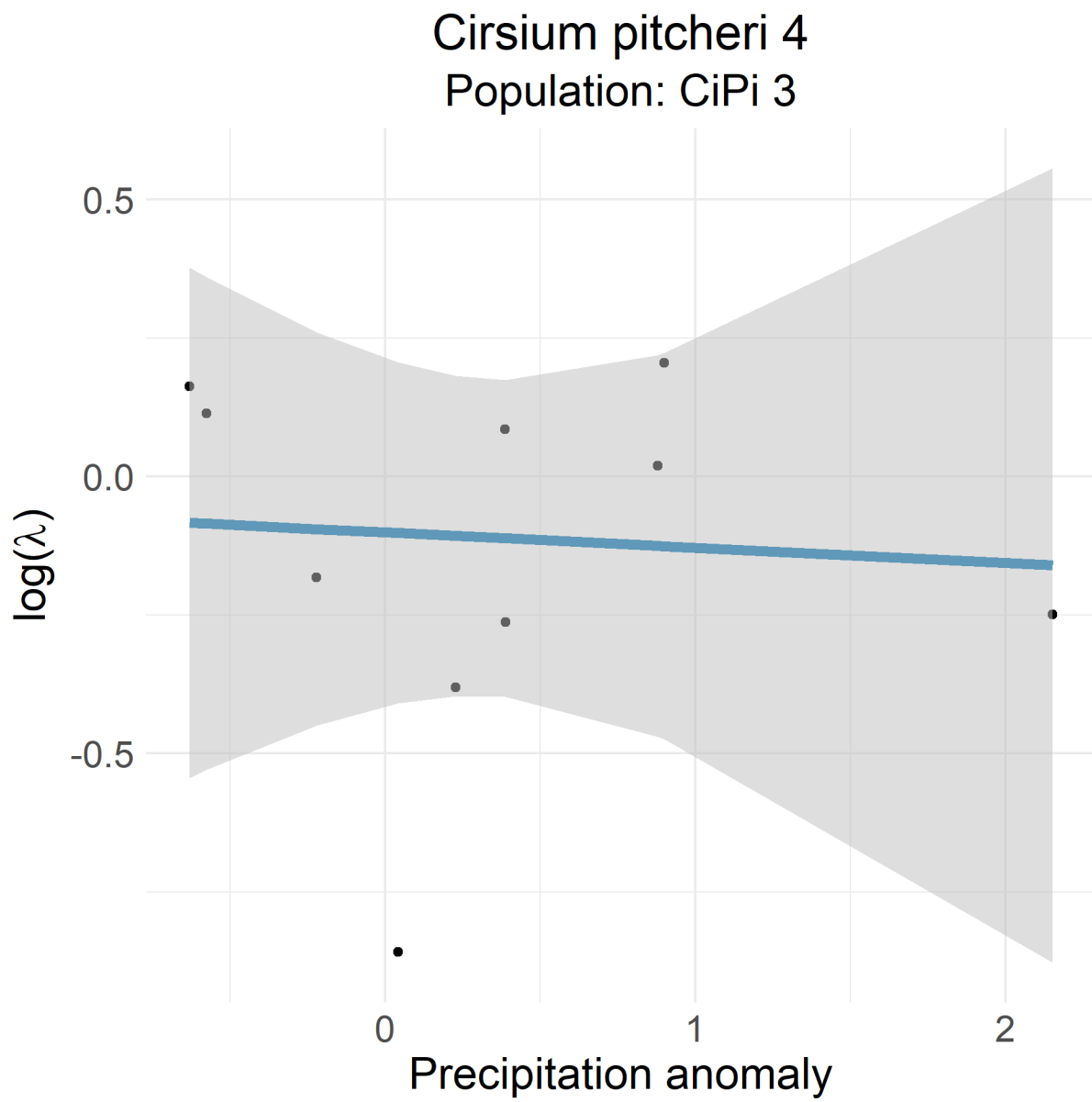

Figure 42: Cirsium pitcheri 4 CiPi 3

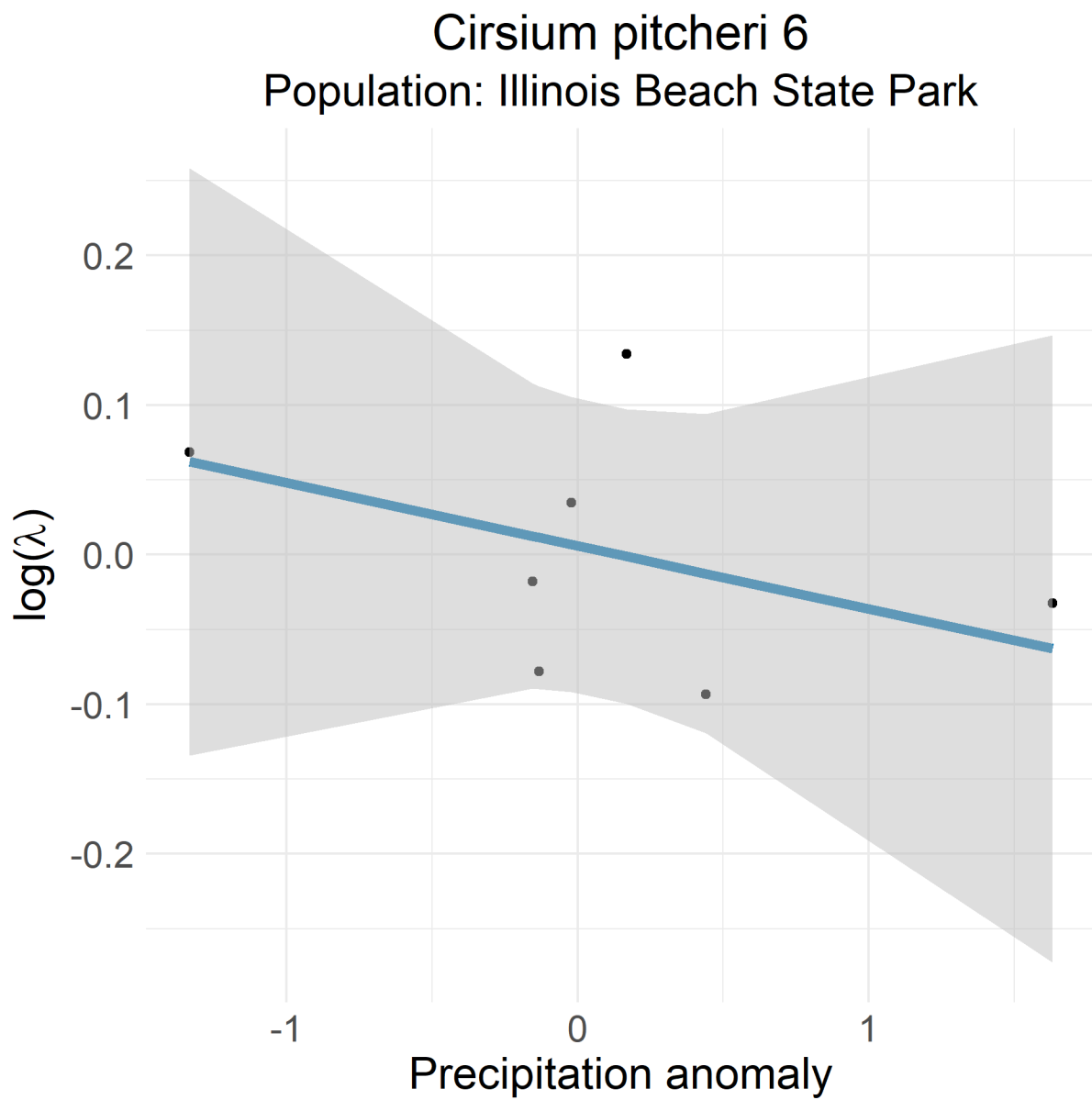

Figure 43: *Cirsium pitcheri* 6 Illinois Beach State Park

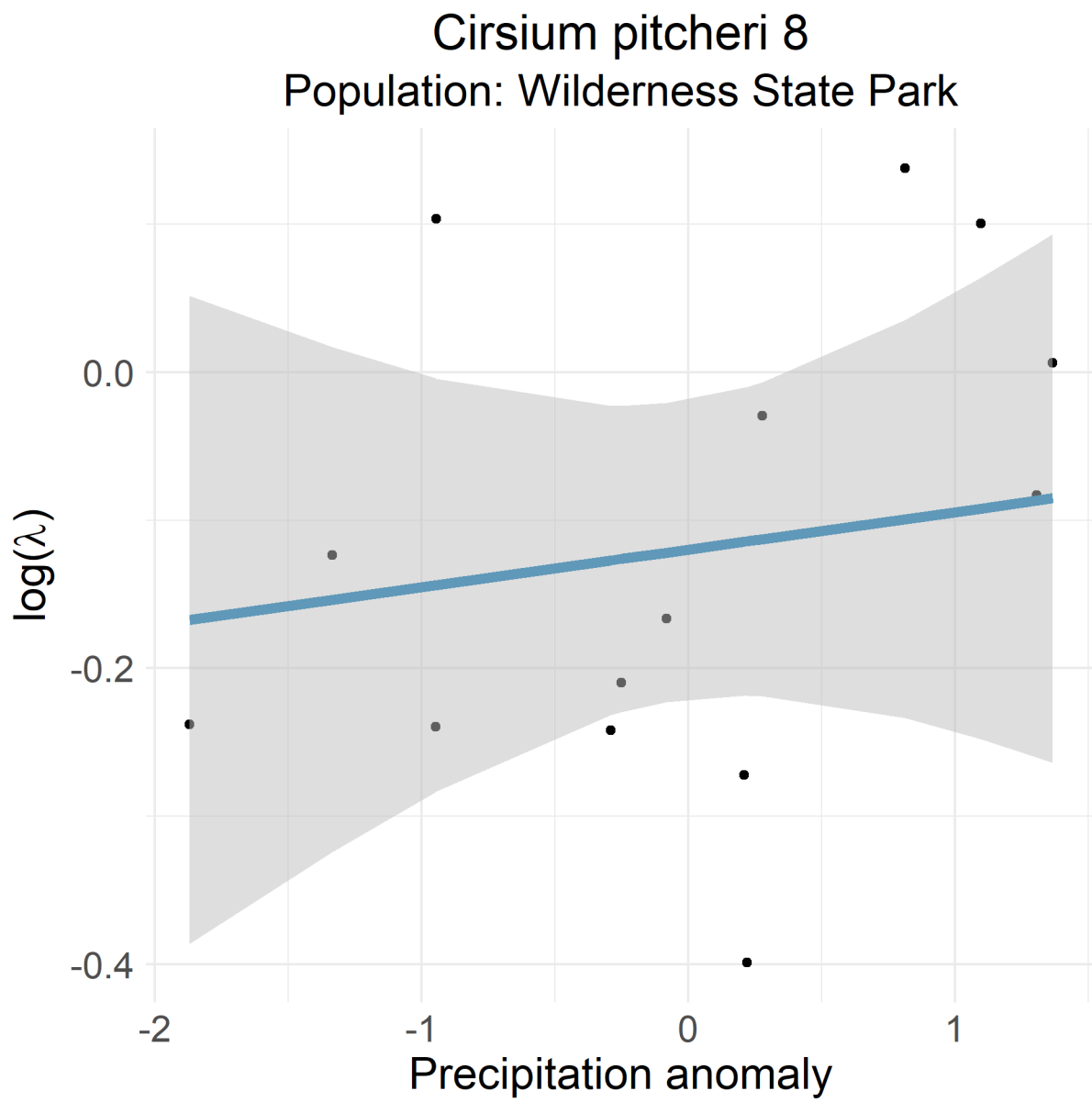

Figure 44: *Cirsium pitcheri* 8 Wilderness State Park

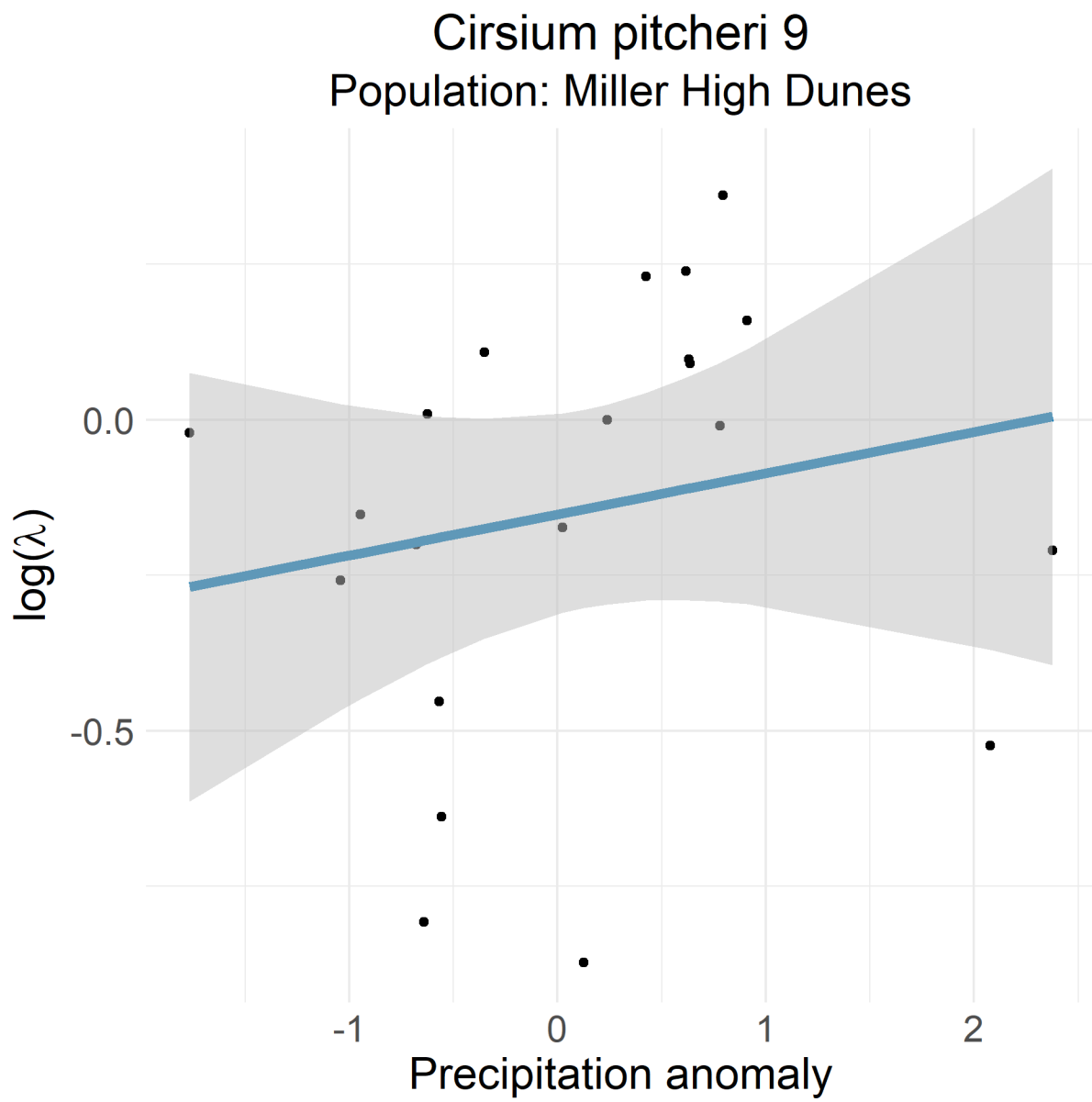

Figure 45: *Cirsium pitcheri* 9 Miller High Dunes

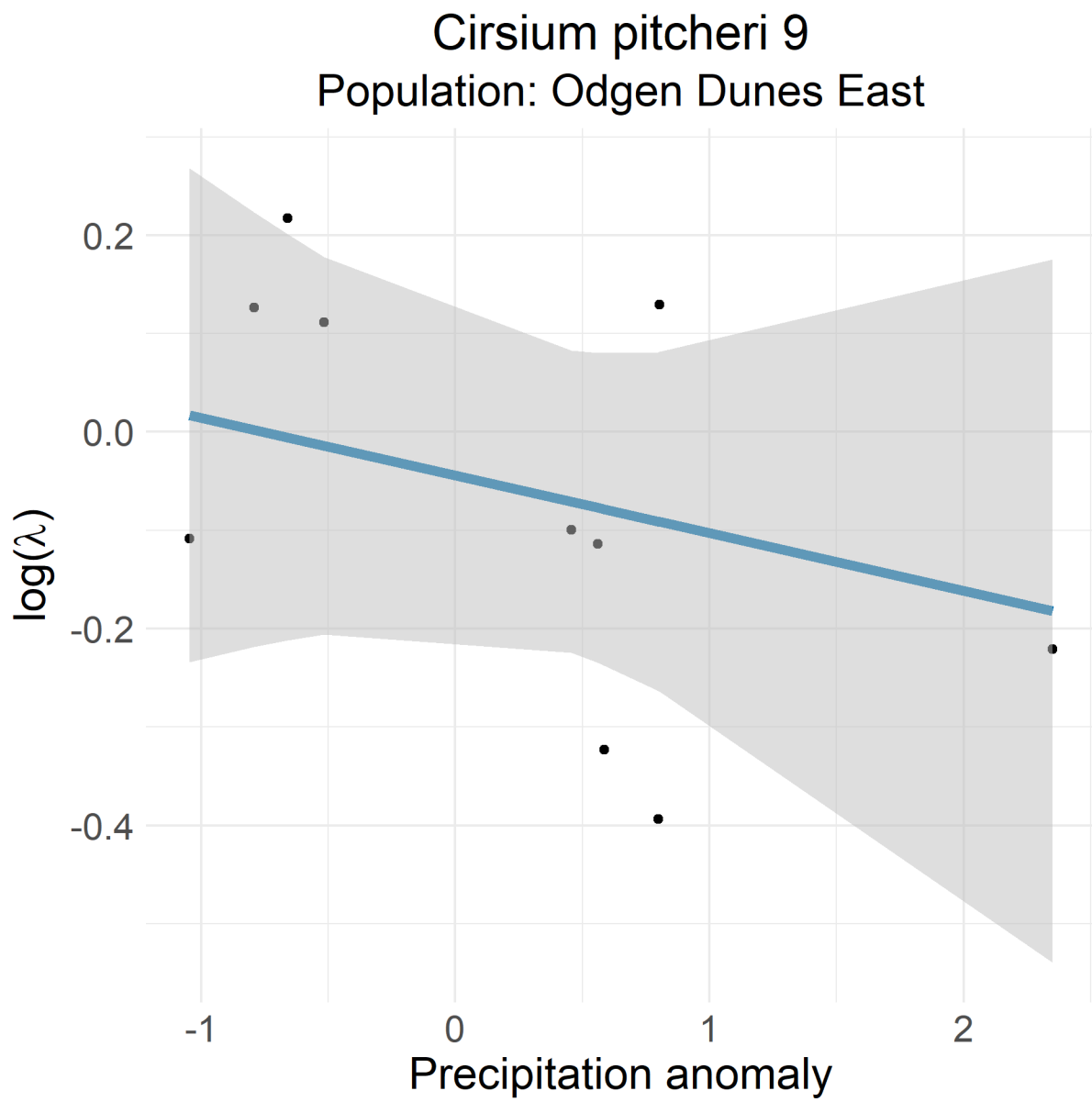

Figure 46: *Cirsium pitcheri* 9 Odgen Dunes East

Cirsium pitcheri 9
Population: Odgen Dunes West

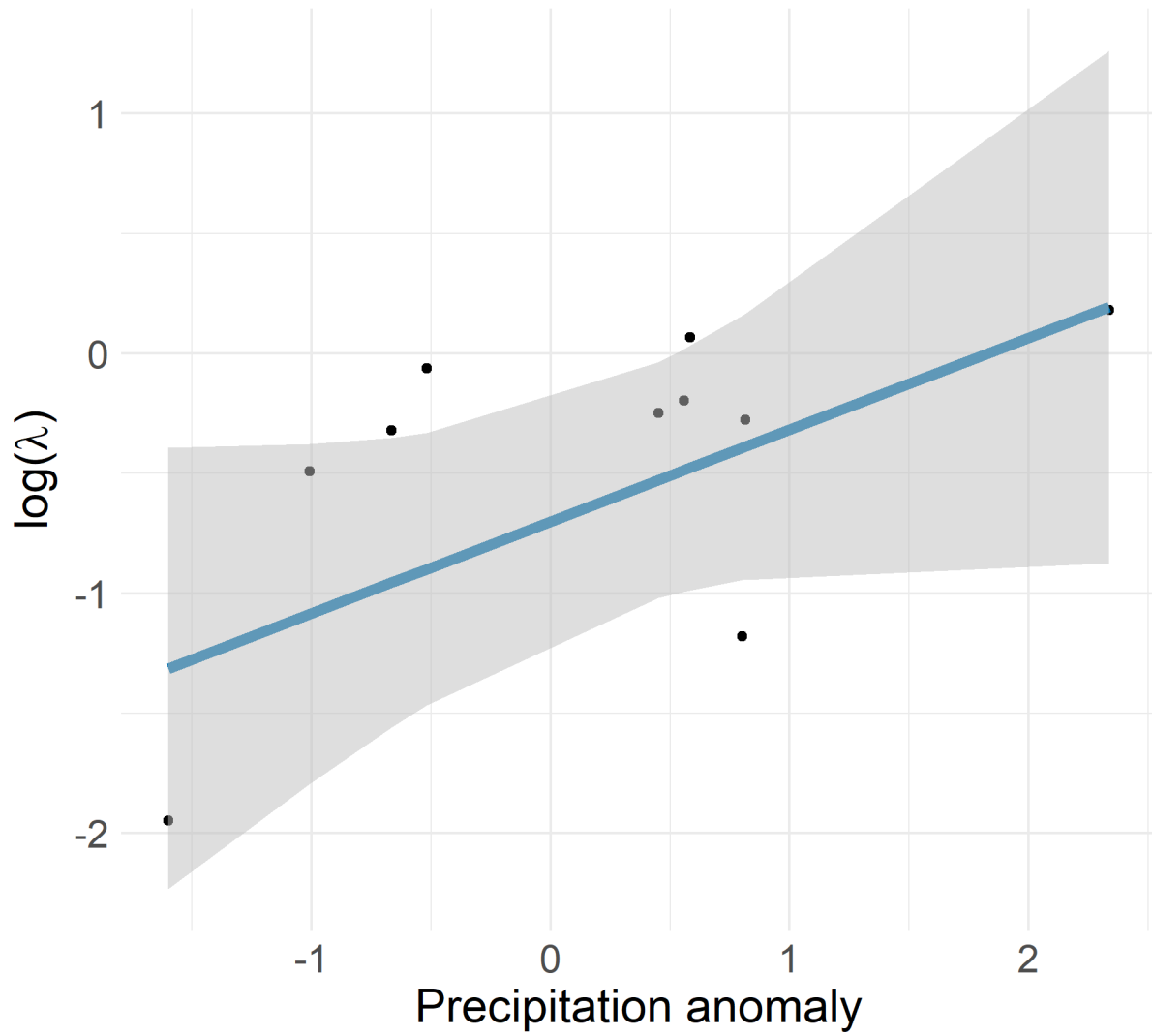

Figure 47: *Cirsium pitcheri* 9 Odgen Dunes West

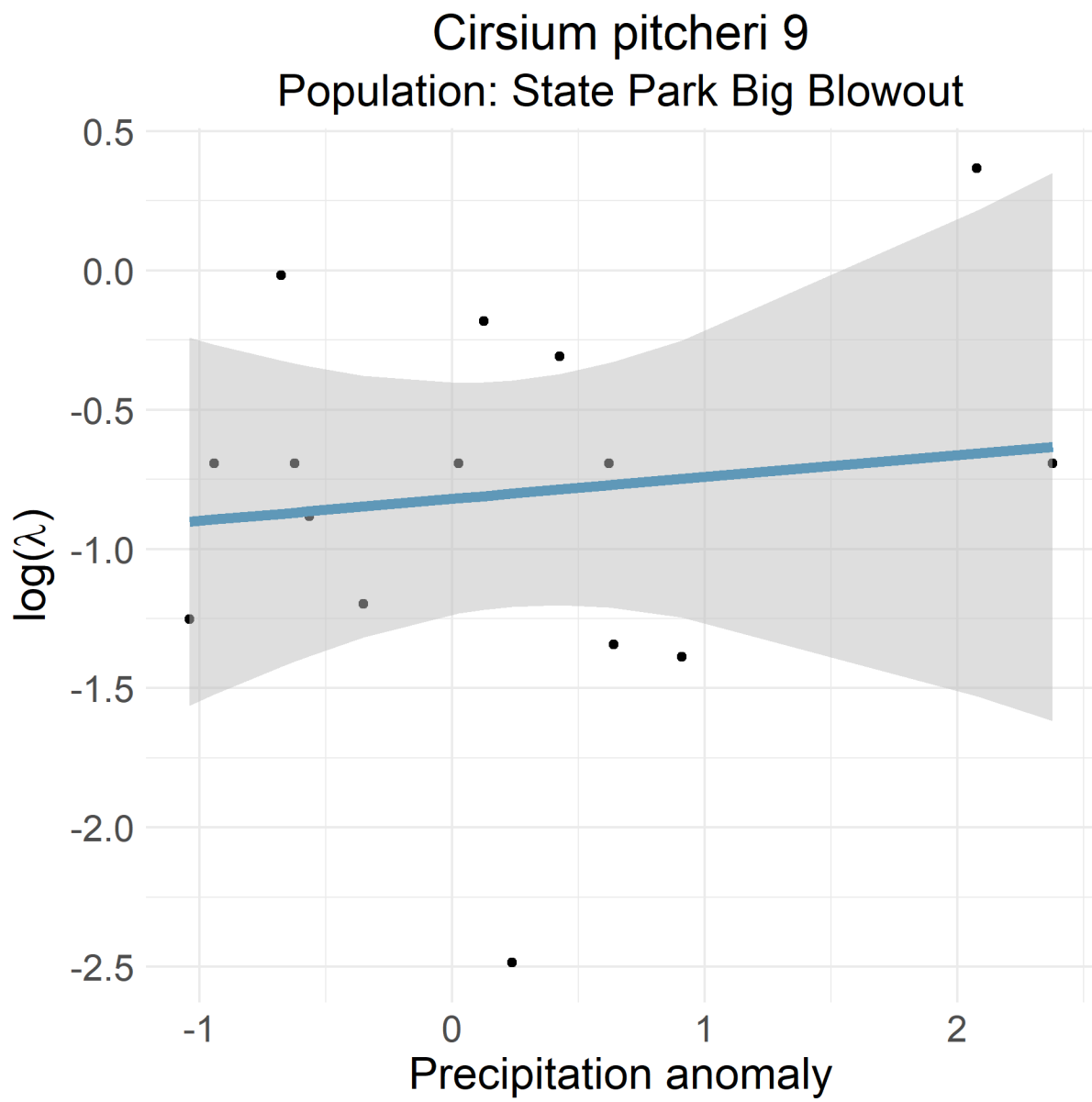

Figure 48: *Cirsium pitcheri* 9 State Park Big Blowout

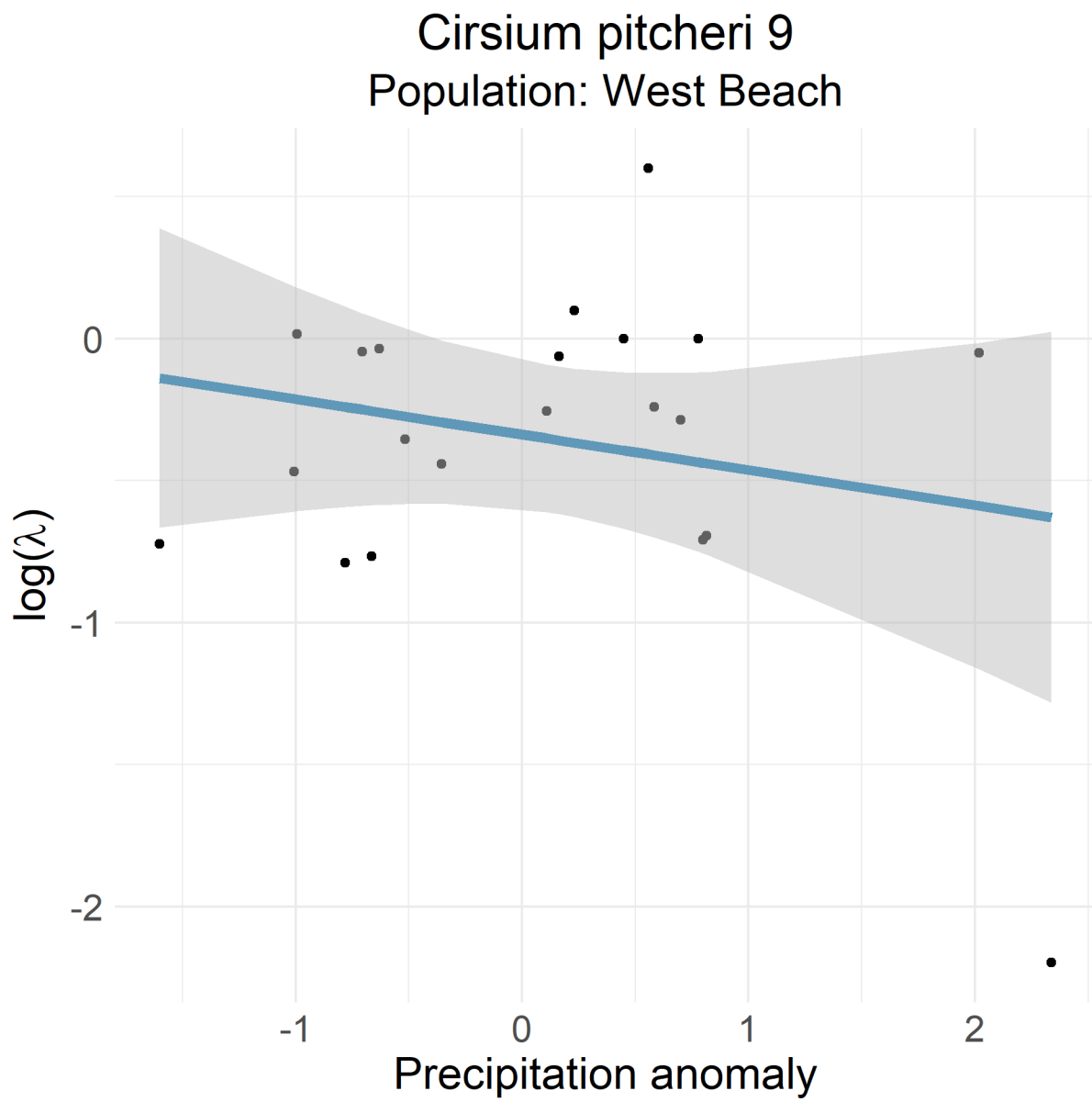

Figure 49: *Cirsium pitcheri* 9 West Beach

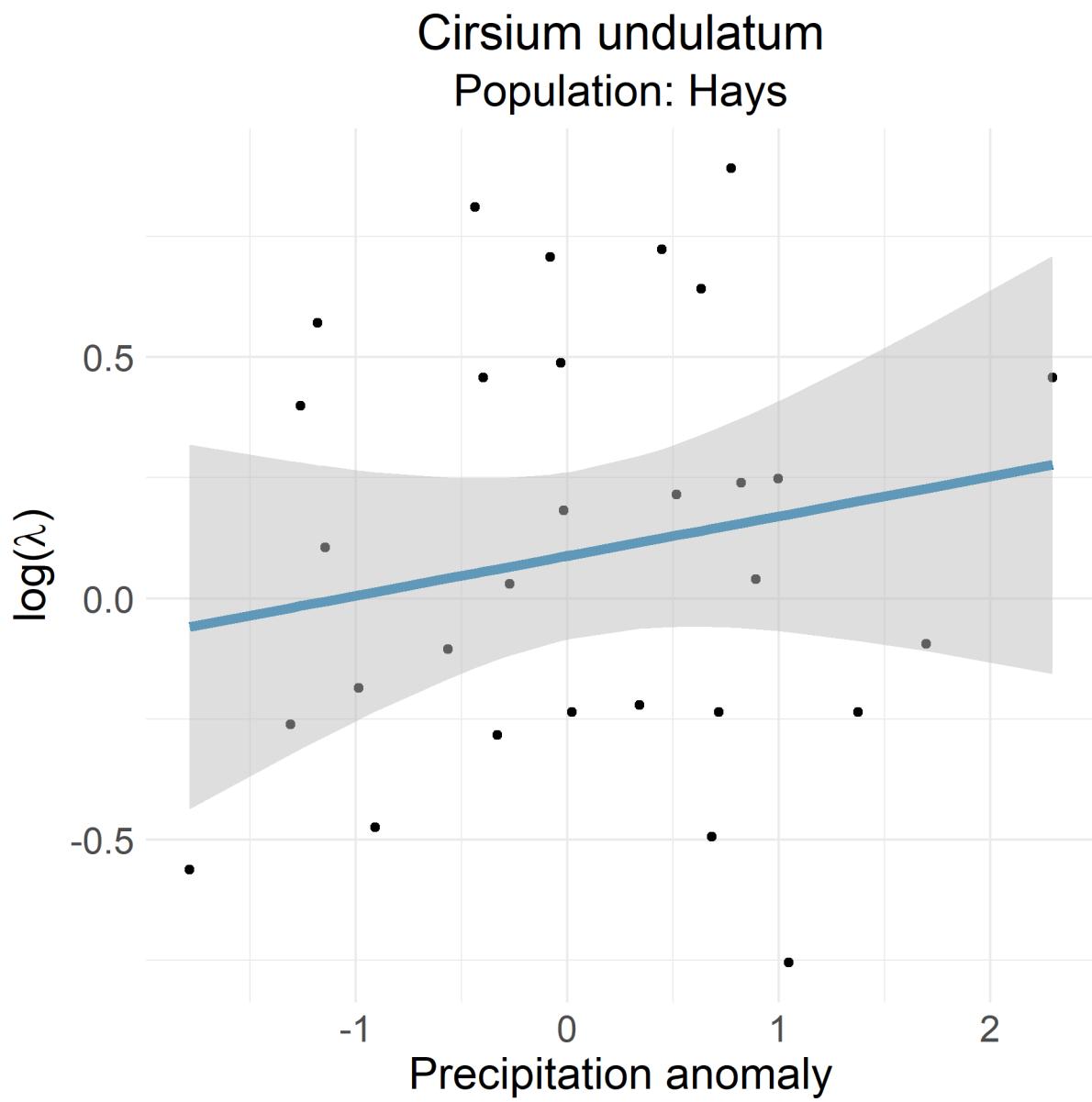

Figure 50: *Cirsium undulatum* Hays

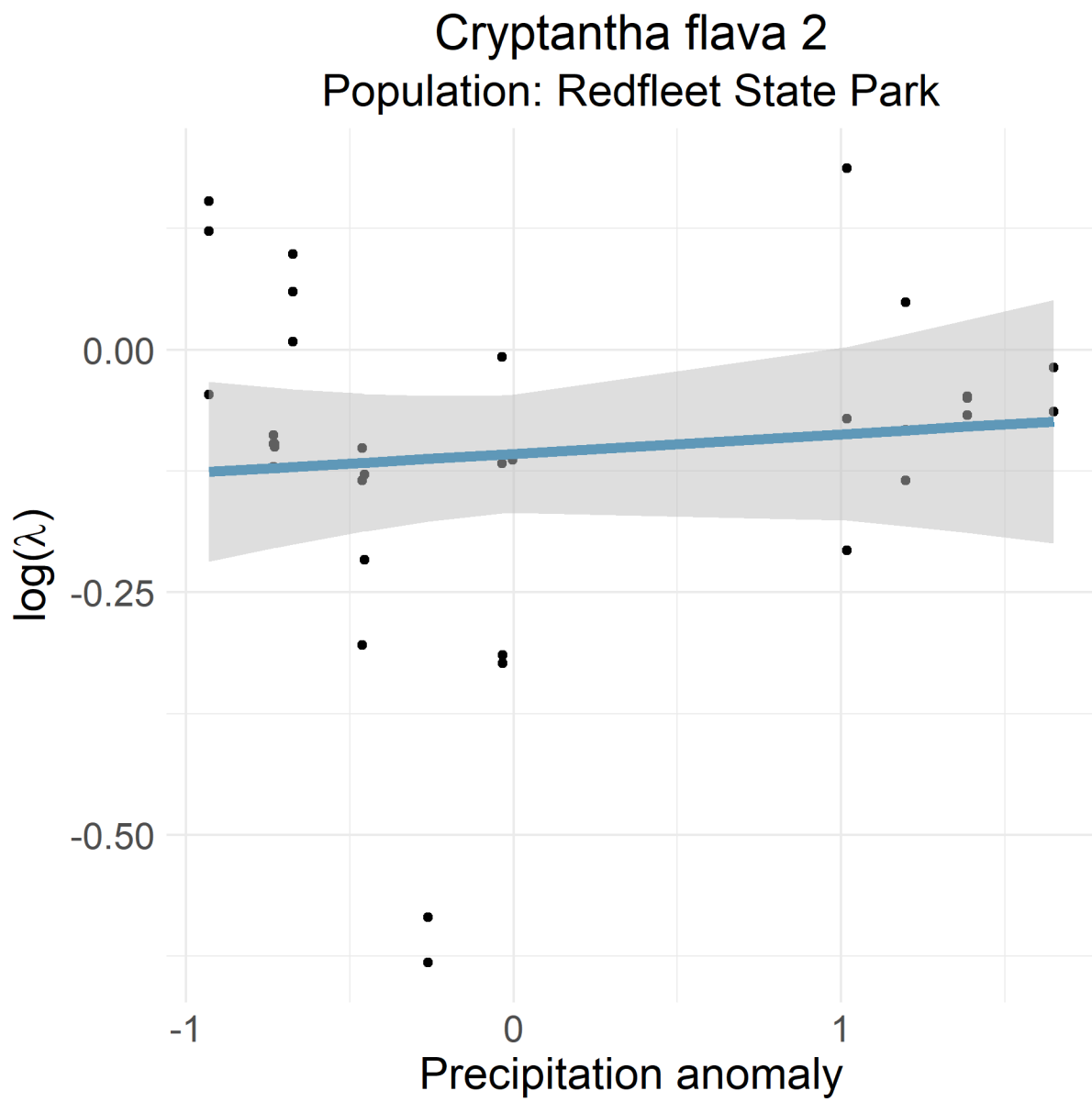

Figure 51: *Cryptantha flava* 2 Redfleet State Park

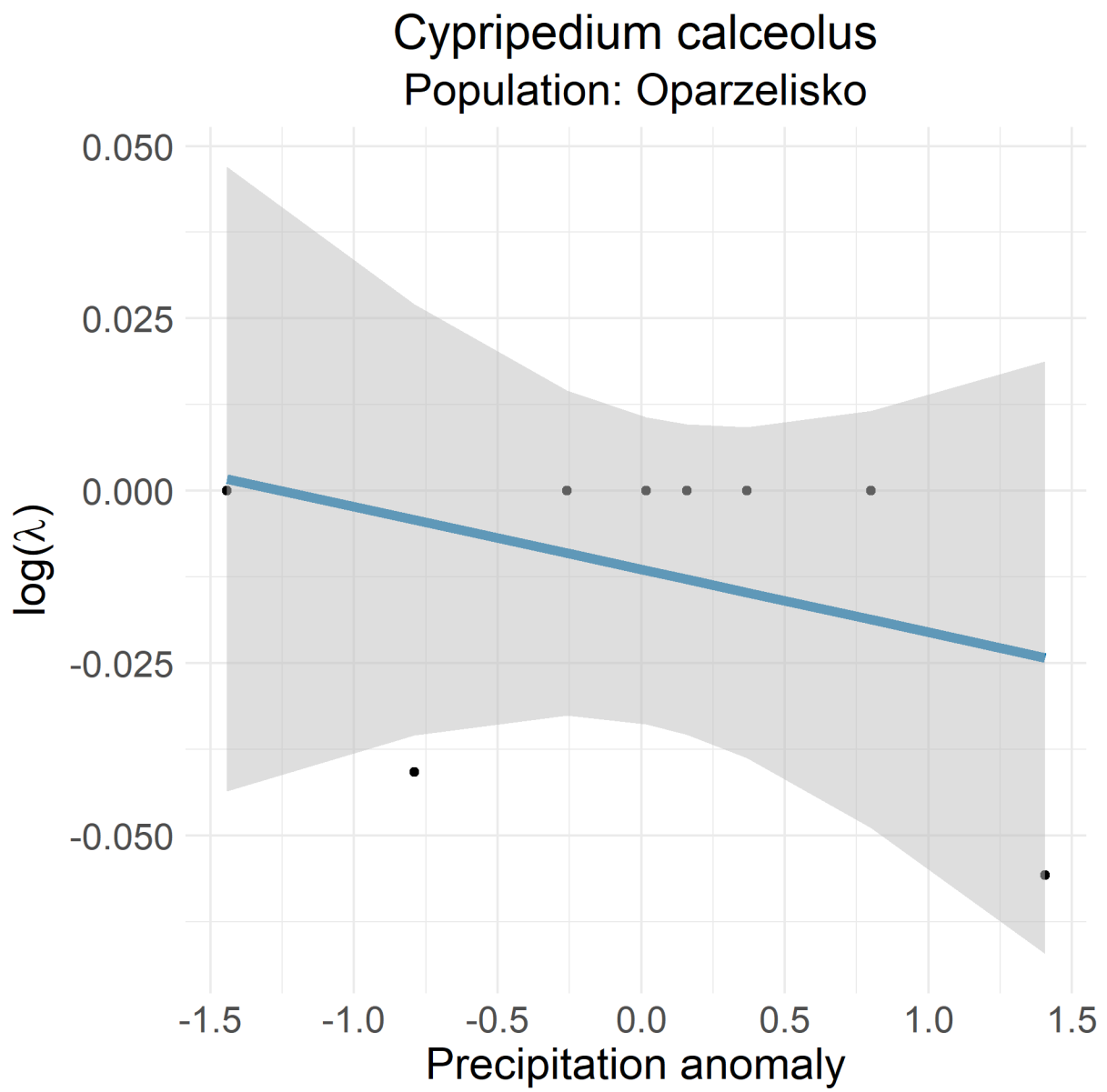

Figure 52: *Cypripedium calceolus* Oparzelisko

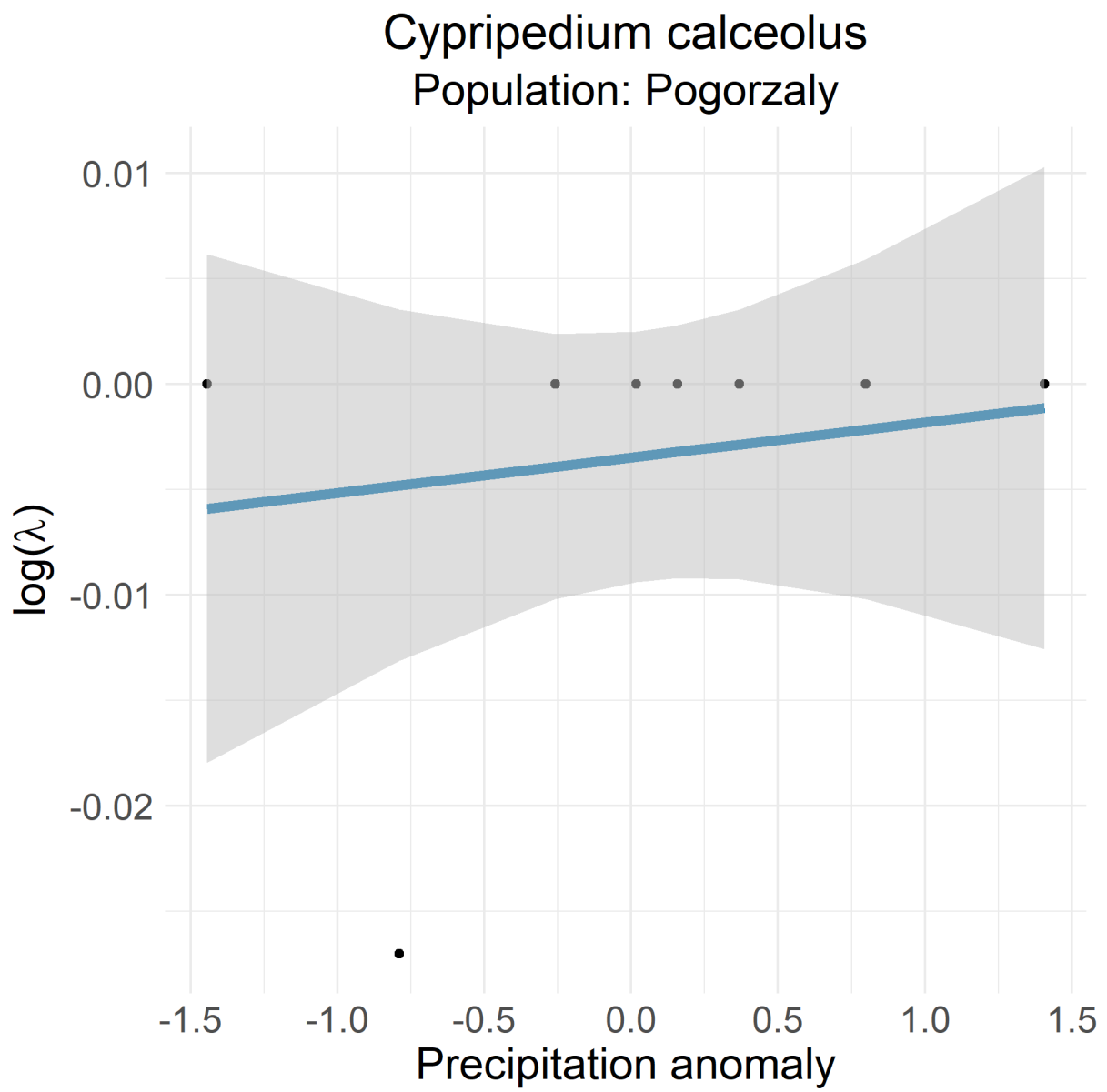

Figure 53: *Cypripedium calceolus* Pogorzaly

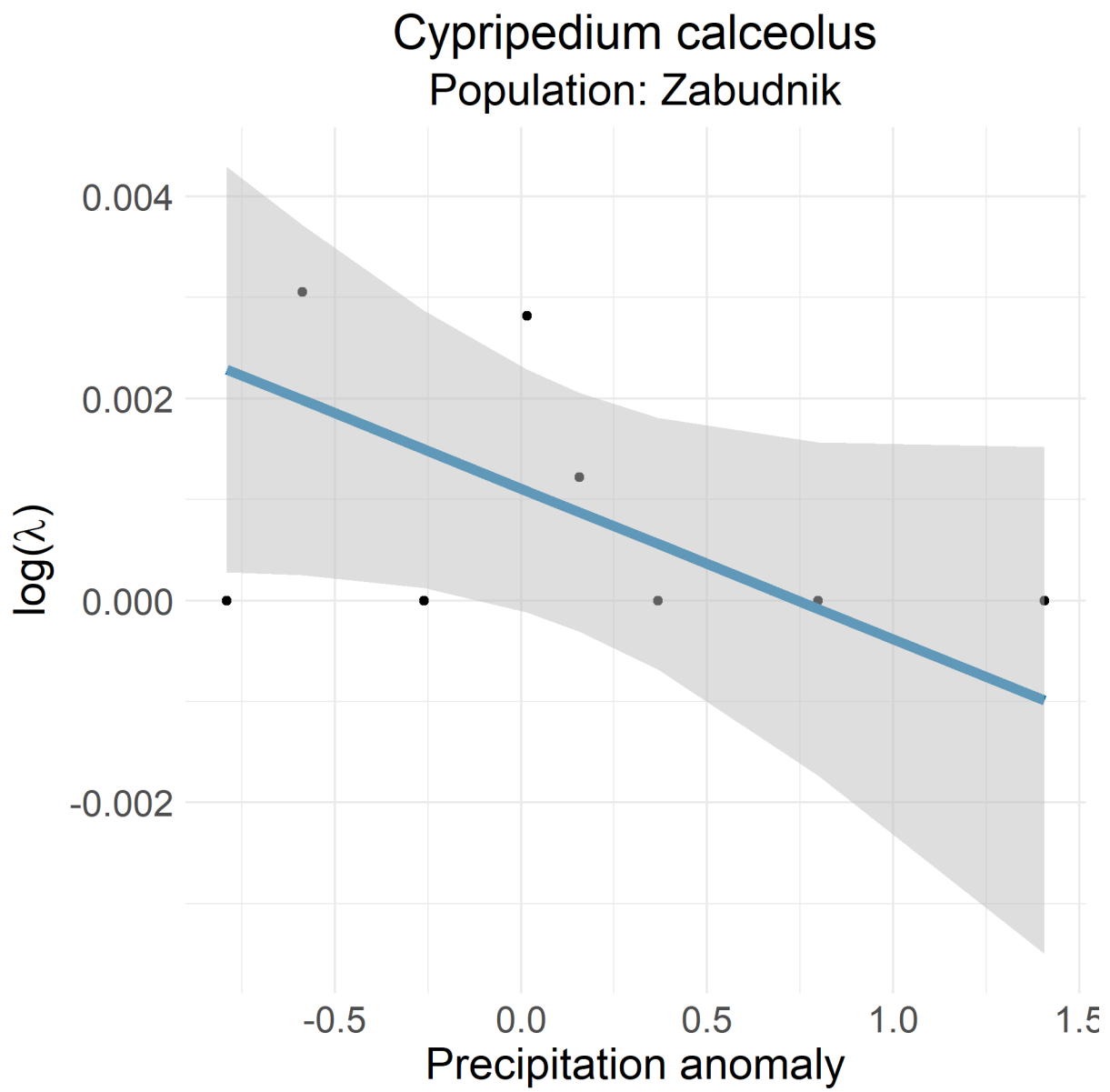

Figure 54: *Cypripedium calceolus* Zabudnik

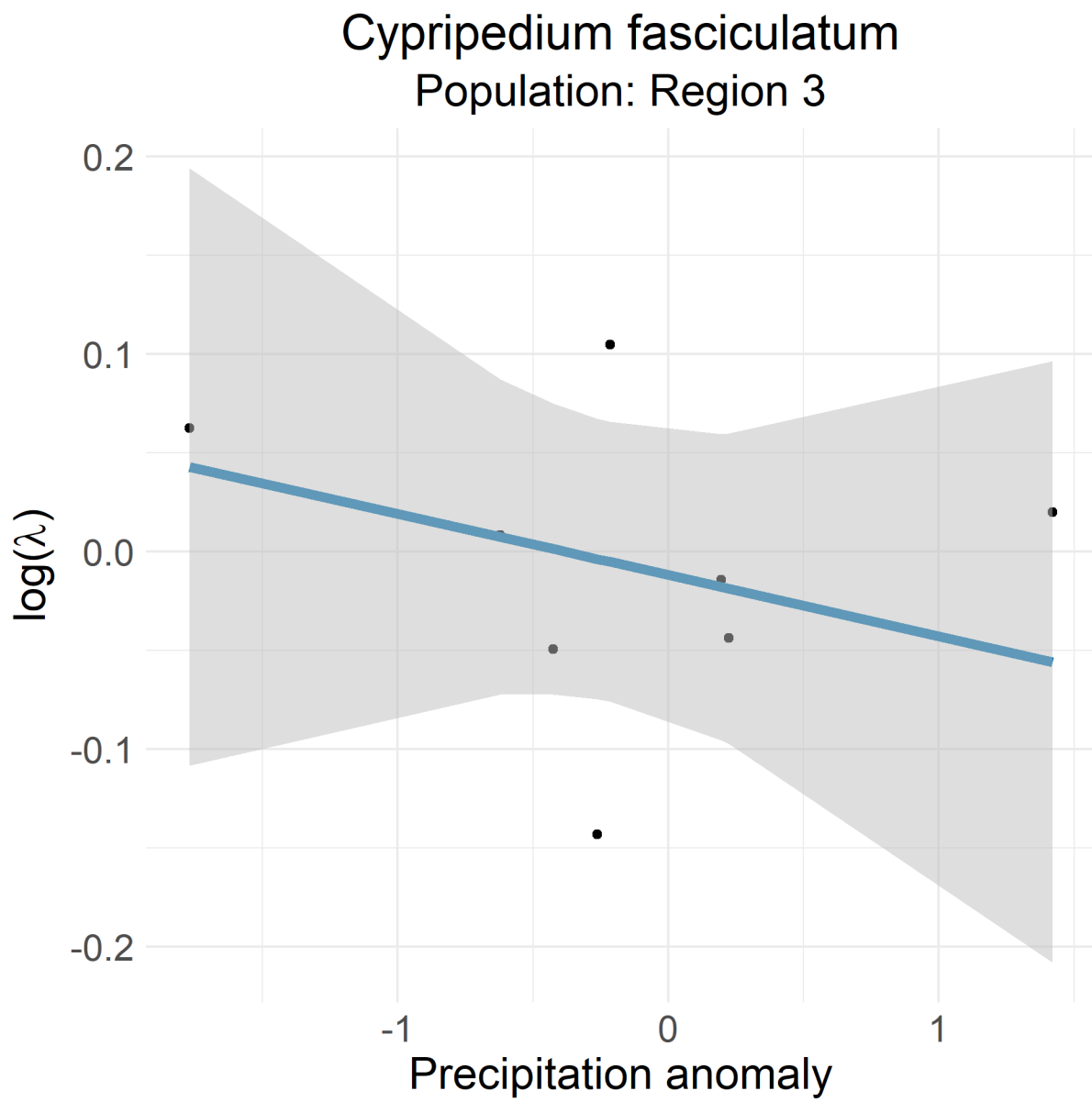

Figure 55: *Cypripedium fasciculatum* Region 3

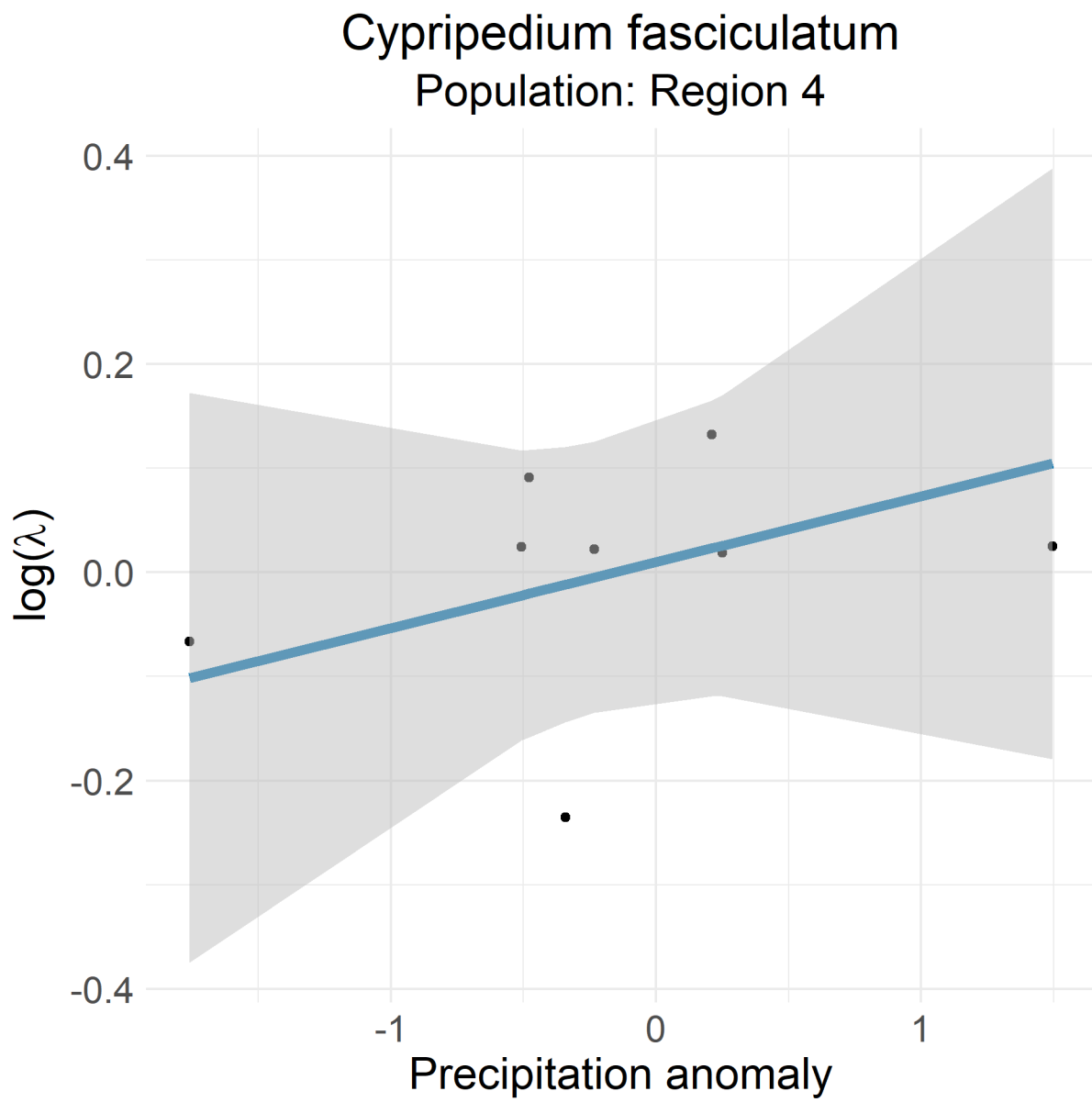

Figure 56: *Cypripedium fasciculatum* Region 4

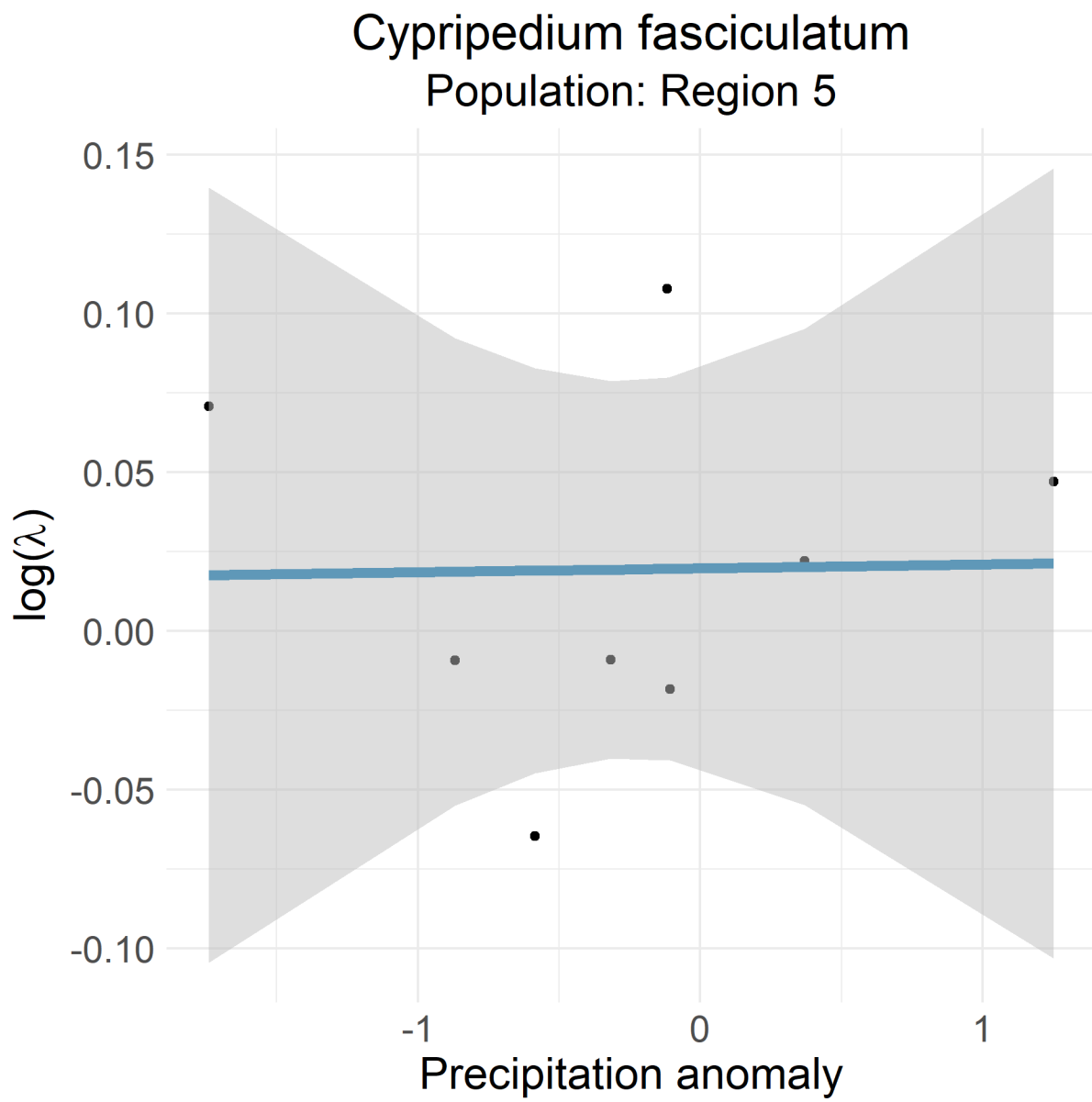

Figure 57: *Cypripedium fasciculatum* Region 5

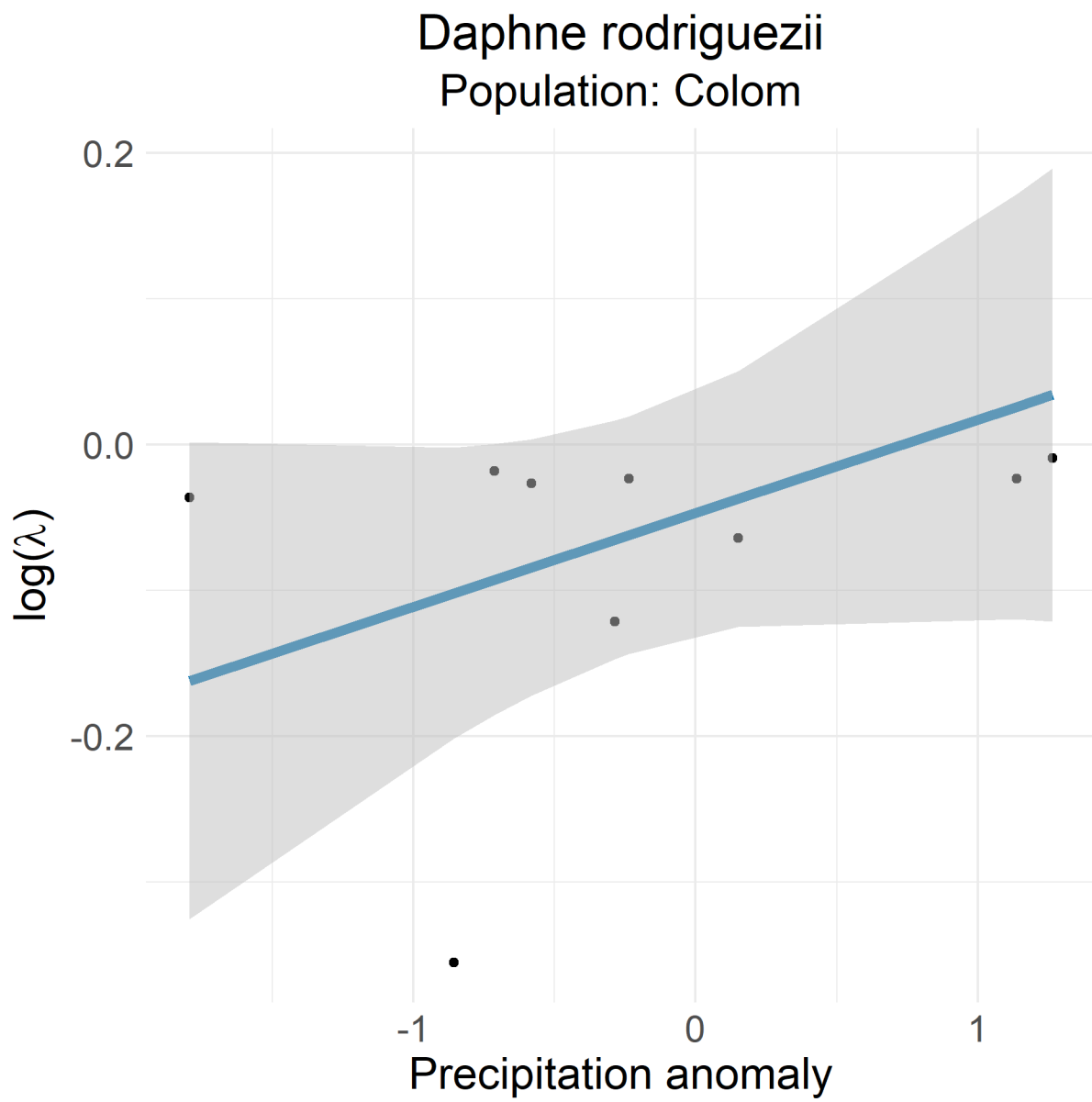

Figure 58: *Daphne rodriguezii* Colom

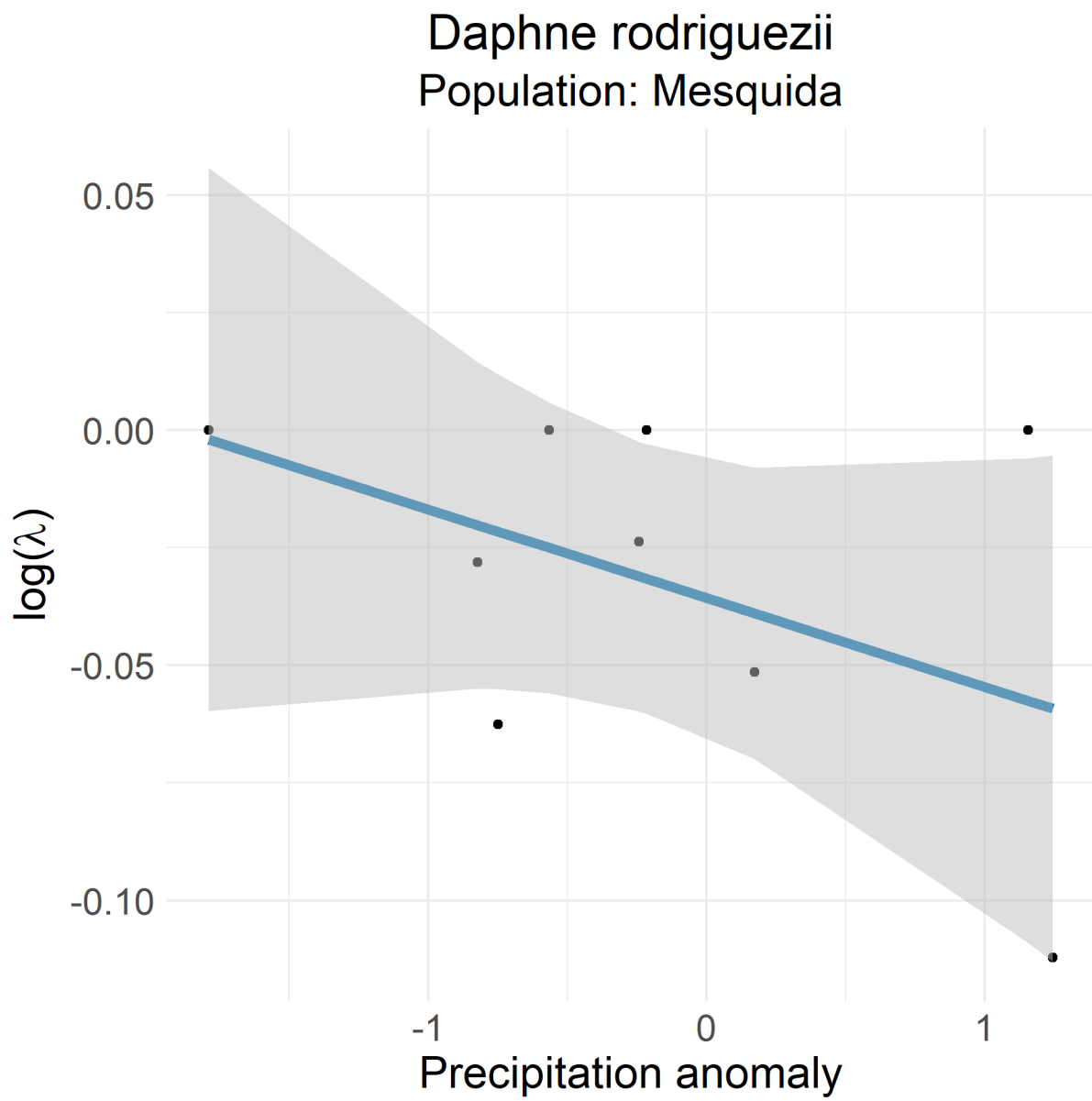

Figure 59: *Daphne rodriguezii* Mesquida

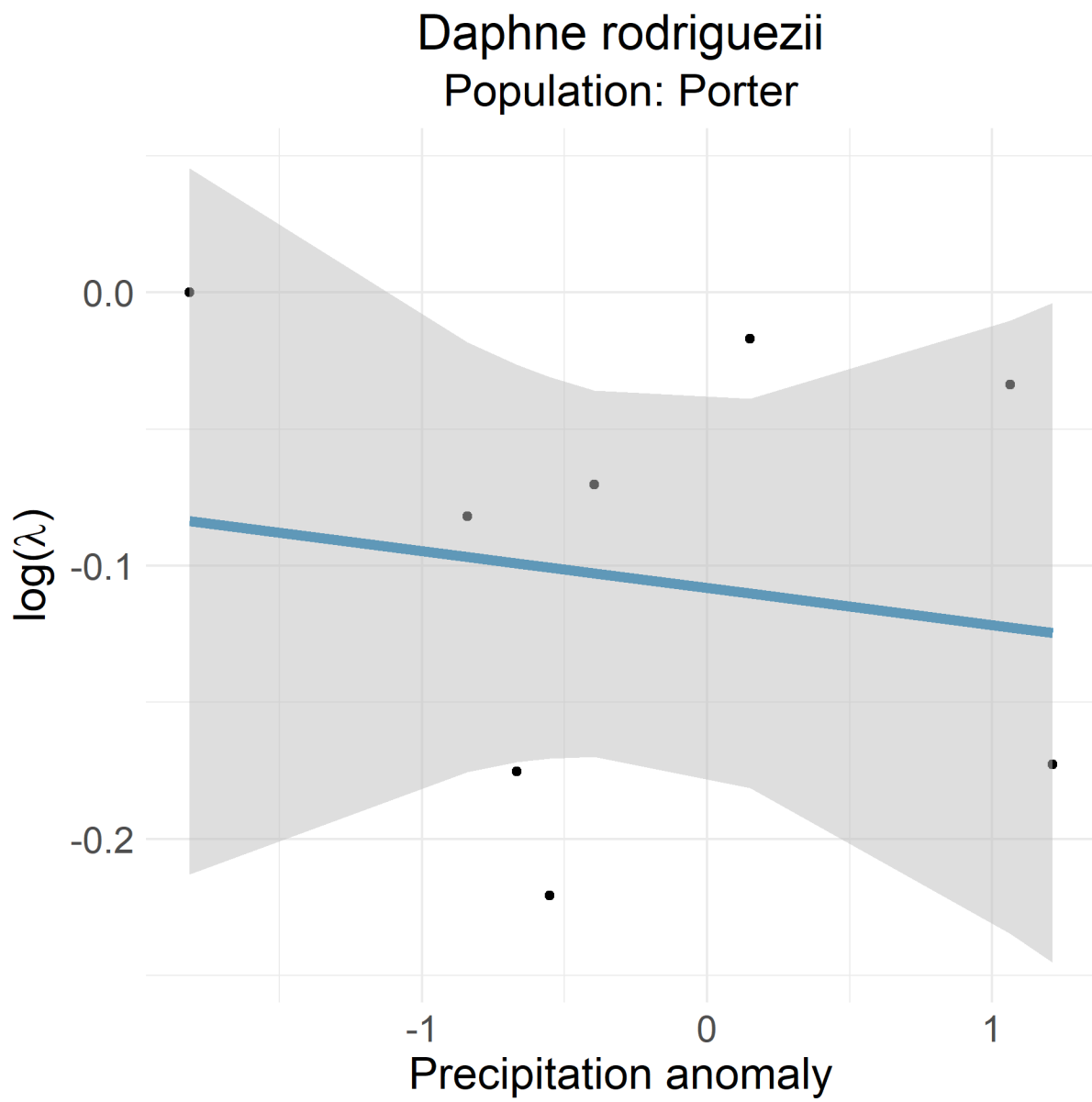

Figure 60: *Daphne rodriguezii* Porter

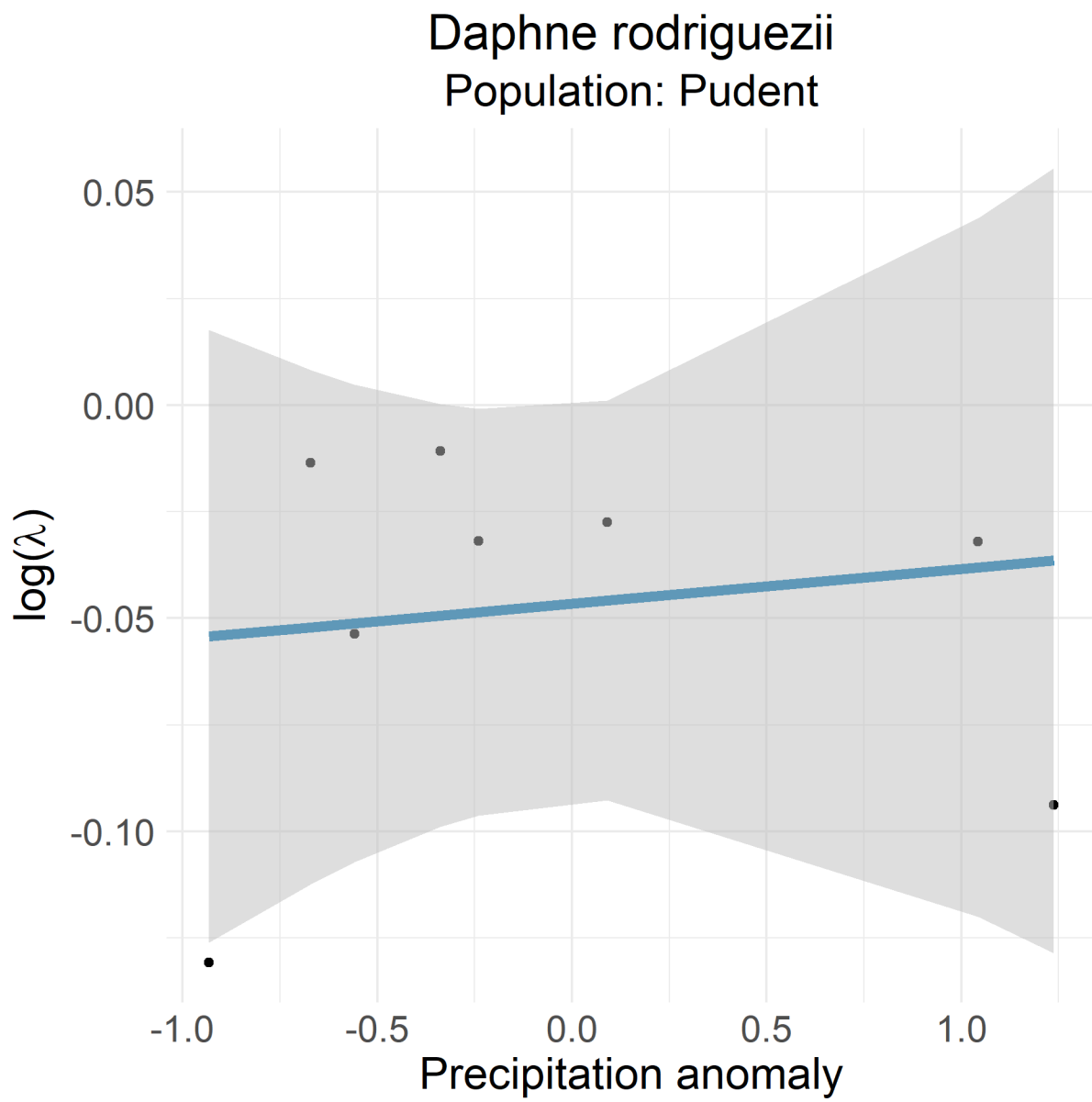

Figure 61: *Daphne rodriguezii* Pudent

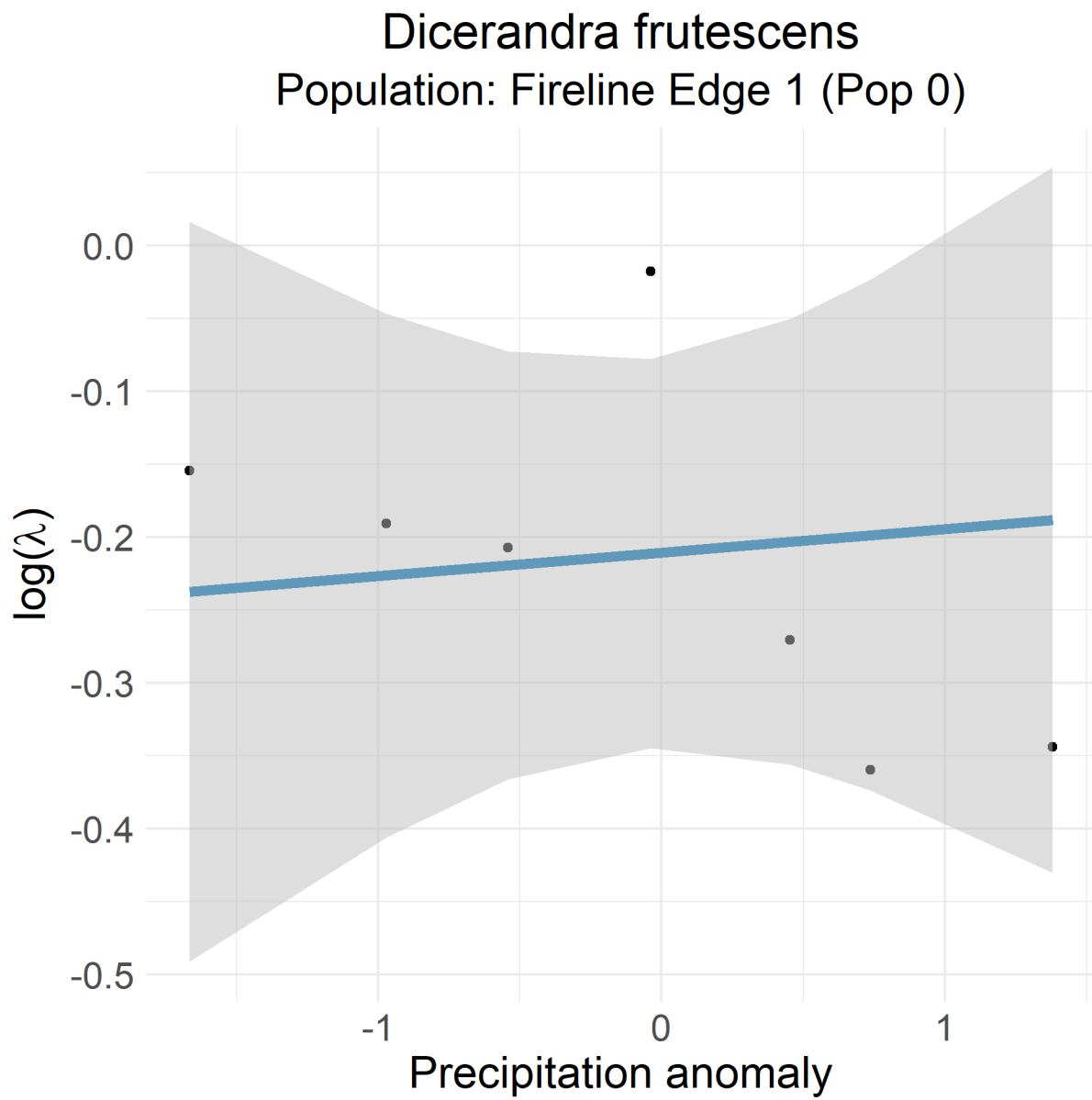

Figure 62: *Dicerandra frutescens* Fireline Edge 1 (Pop 0)

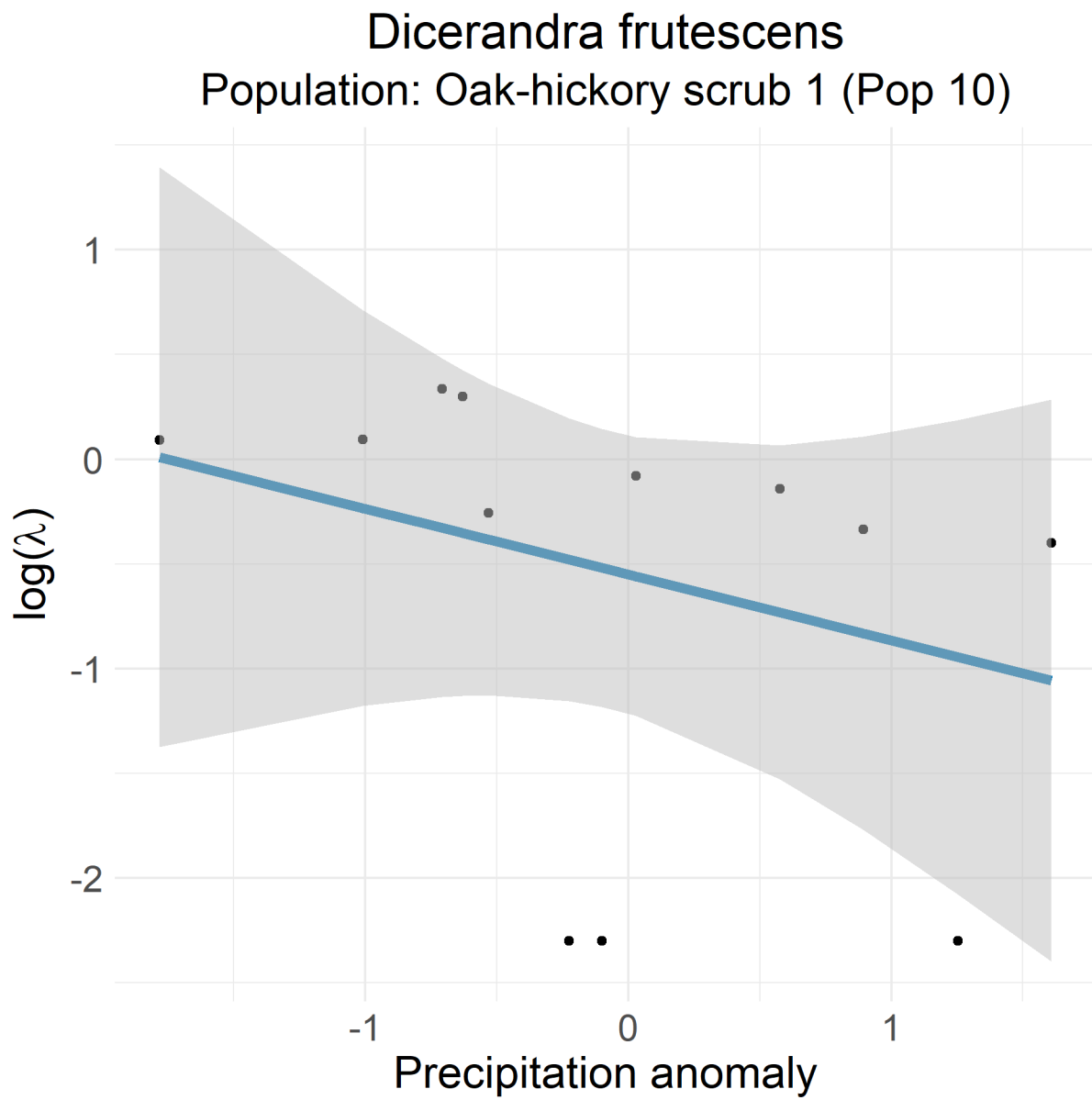

Figure 63: *Dicerandra frutescens* Oak-hickory scrub 1 (Pop 10)

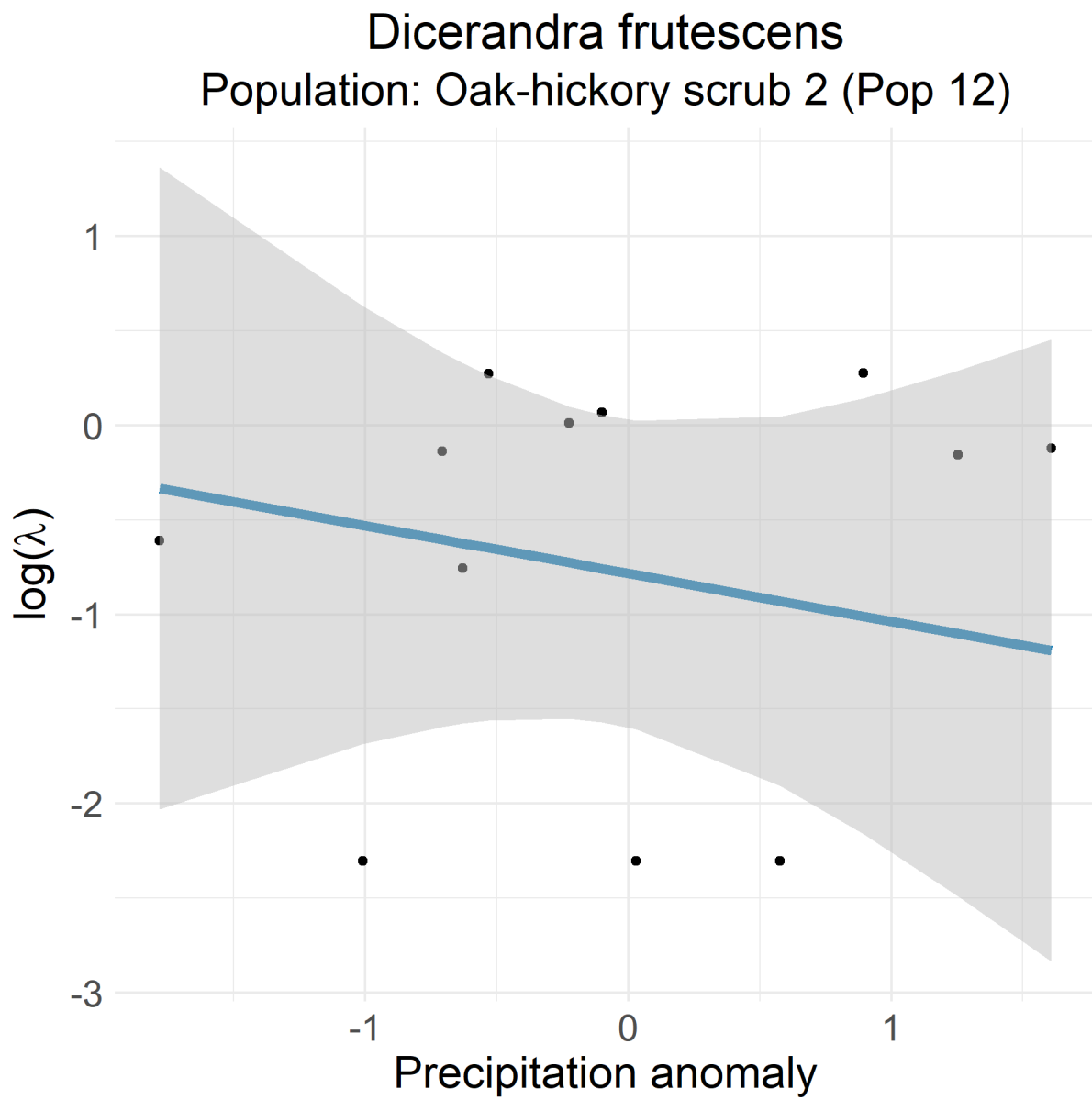

Figure 64: *Dicerandra frutescens* Oak-hickory scrub 2 (Pop 12)

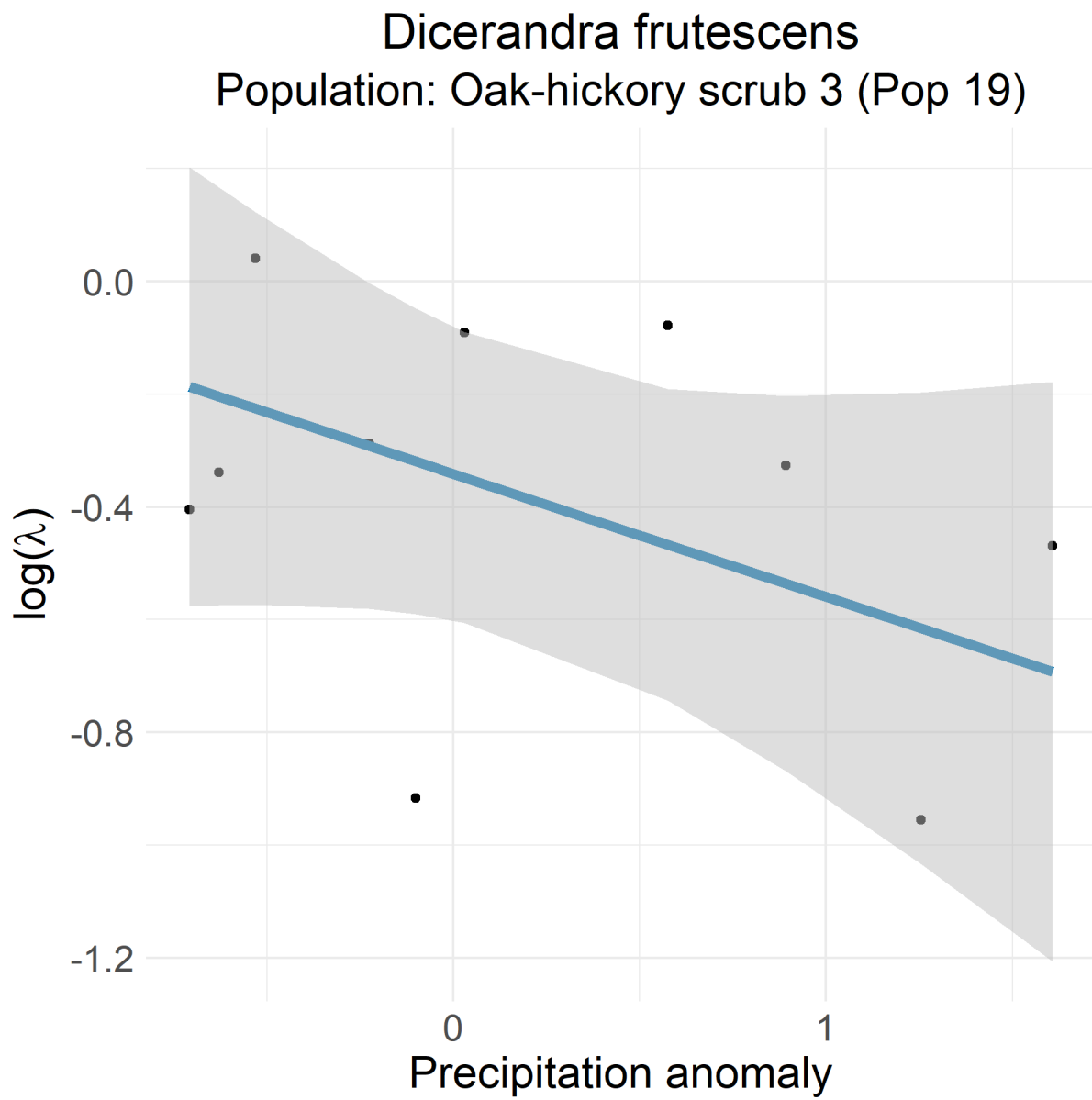

Figure 65: *Dicerandra frutescens* Oak-hickory scrub 3 (Pop 19)

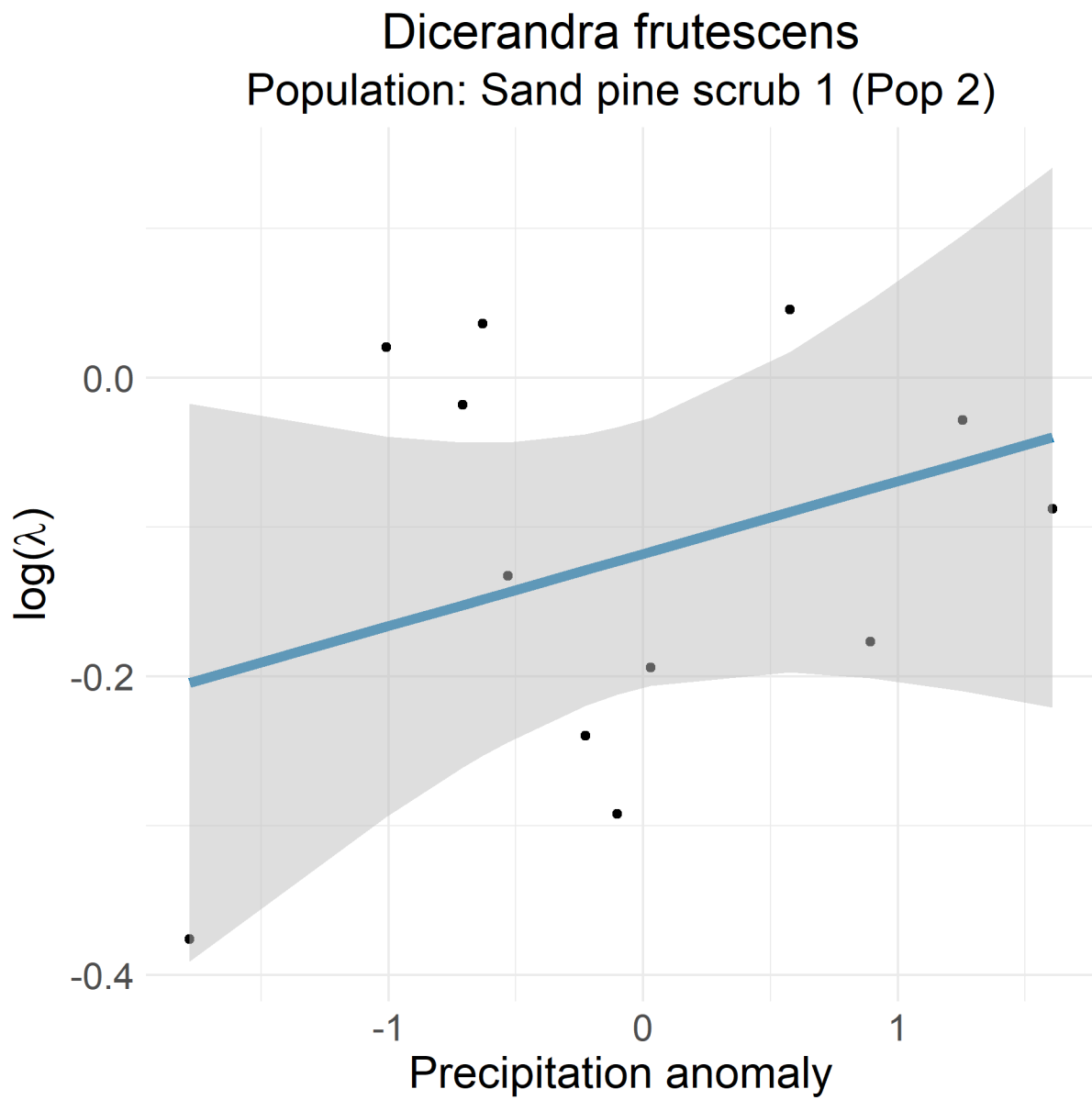

Figure 66: *Dicerandra frutescens* Sand pine scrub 1 (Pop 2)

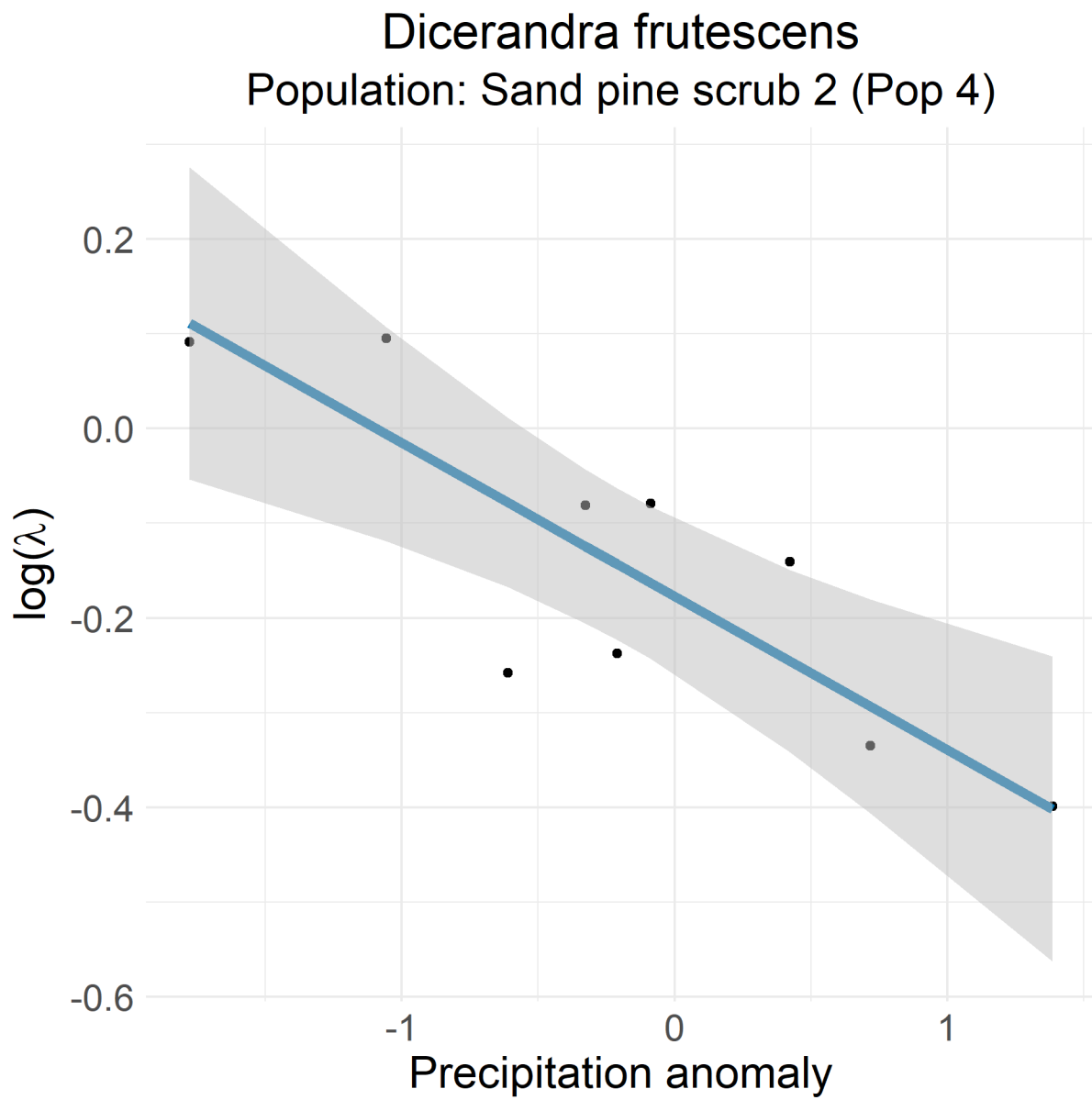

Figure 67: *Dicerandra frutescens* Sand pine scrub 2 (Pop 4)

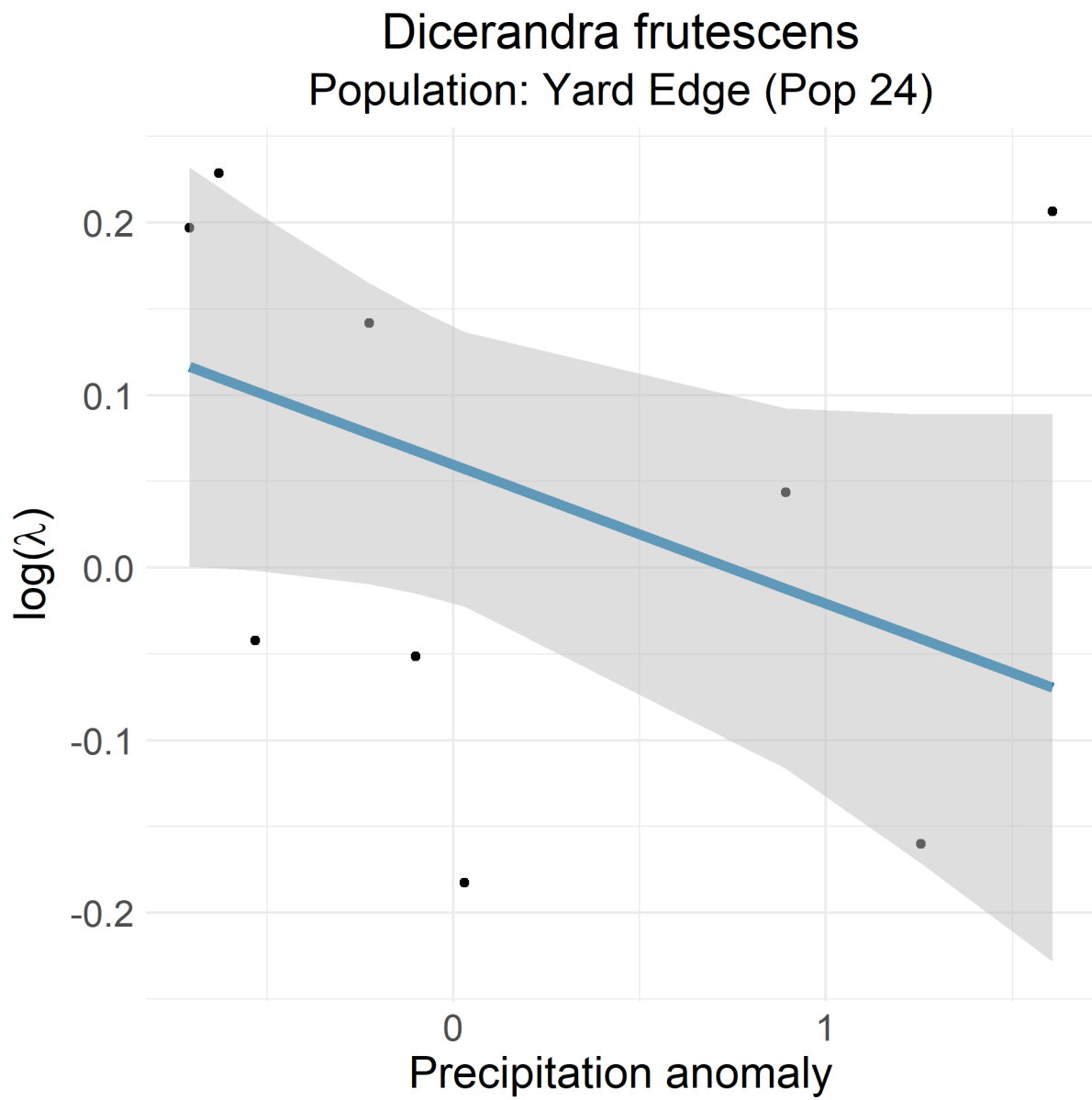

Figure 68: *Dicerandra frutescens* Yard Edge (Pop 24)

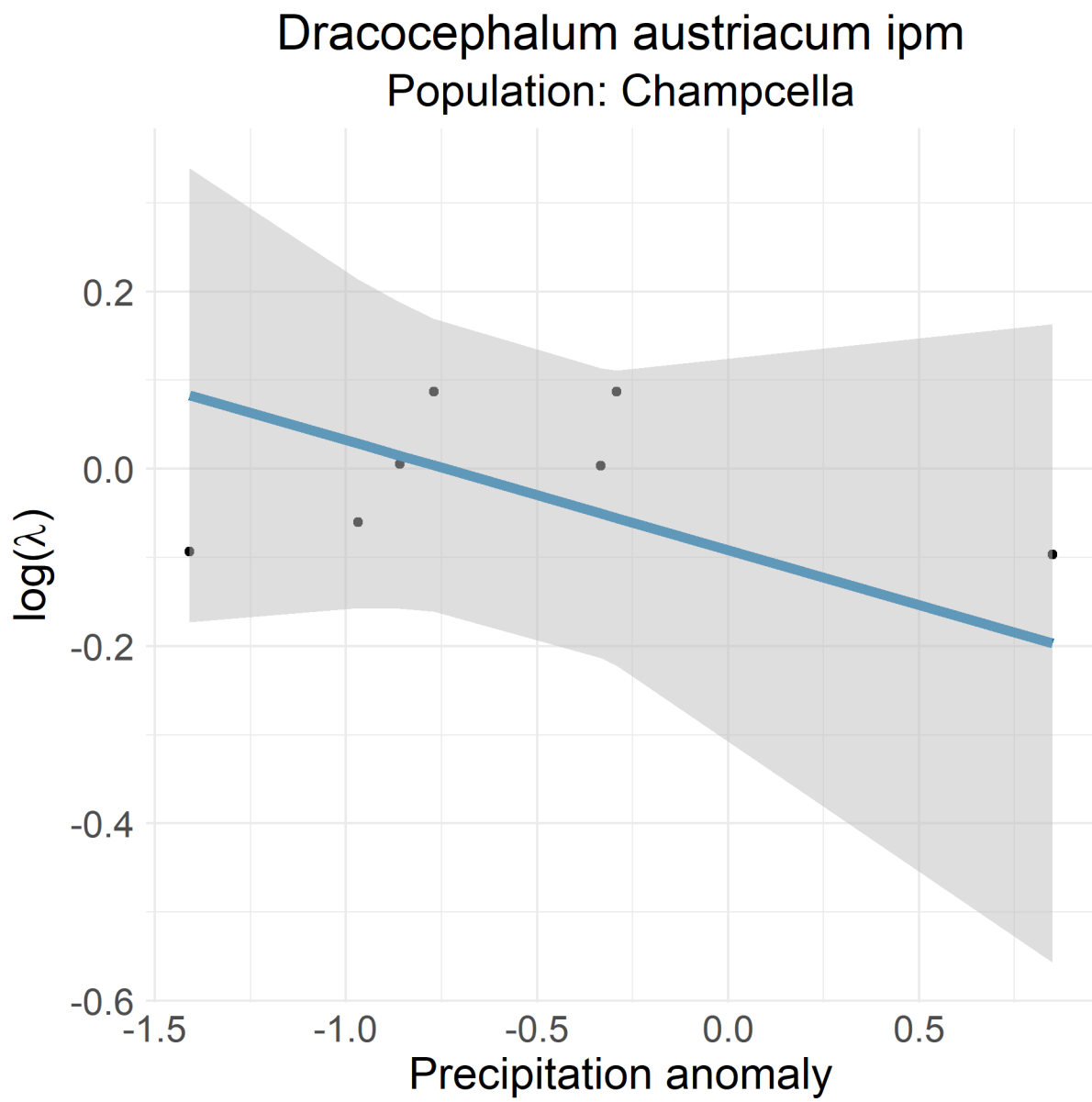

Figure 69: *Dracocephalum austriacum* ipm Champcella

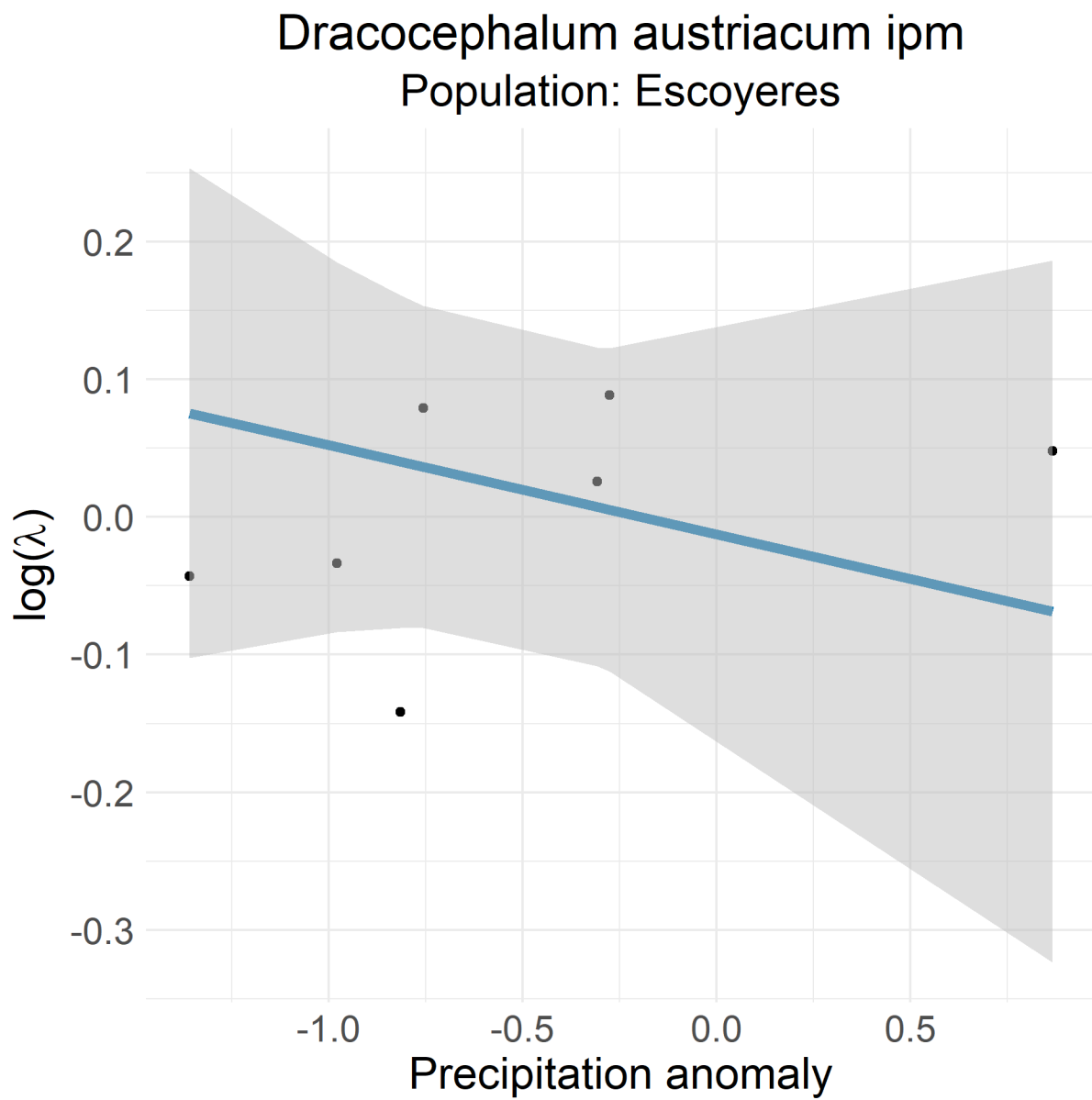

Figure 70: *Dracocephalum austriacum* ipm Escoyeres

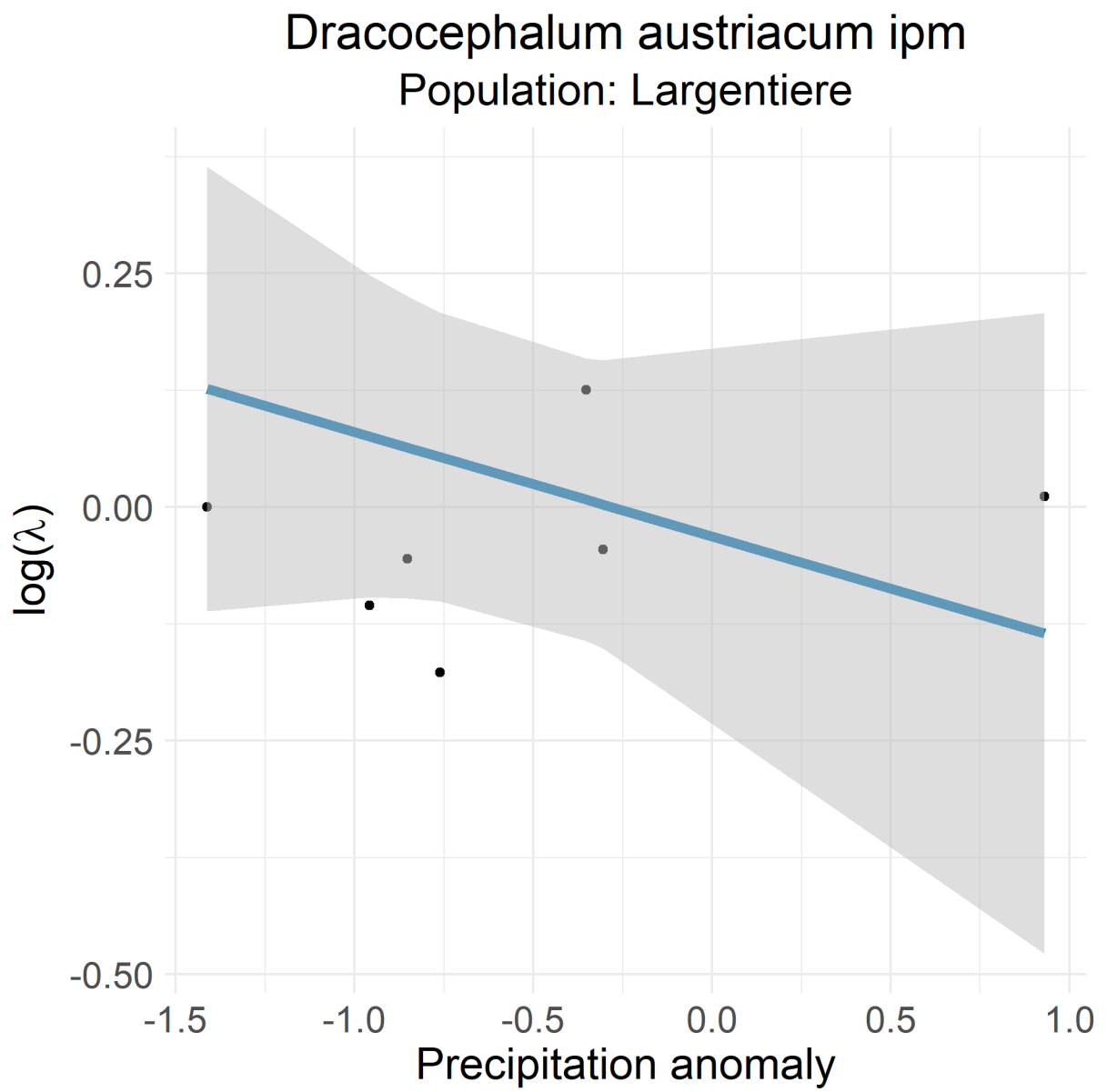

Figure 71: *Dracocephalum austriacum* ipm Largentiere

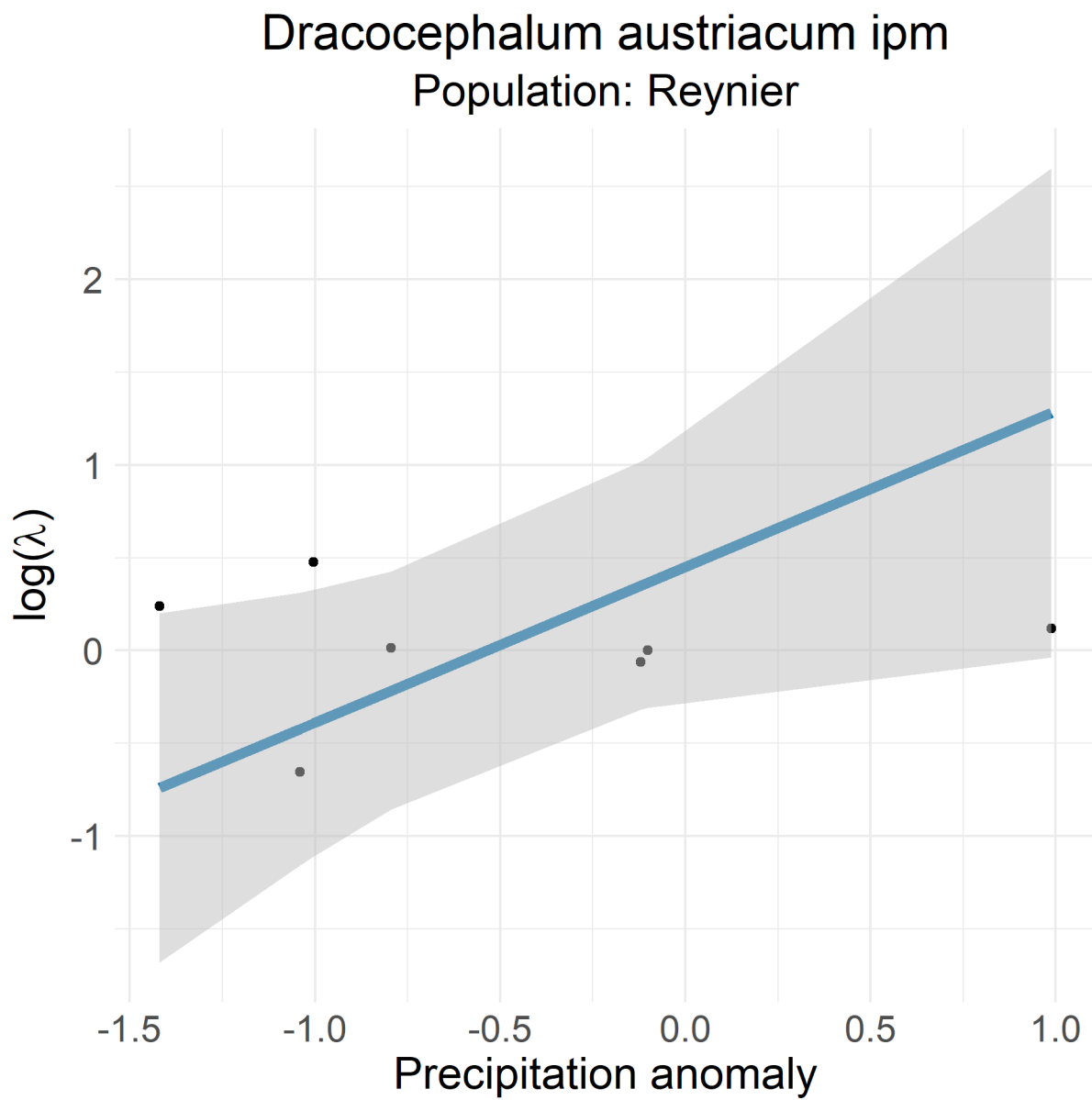

Figure 72: *Dracocephalum austriacum* ipm Reynier

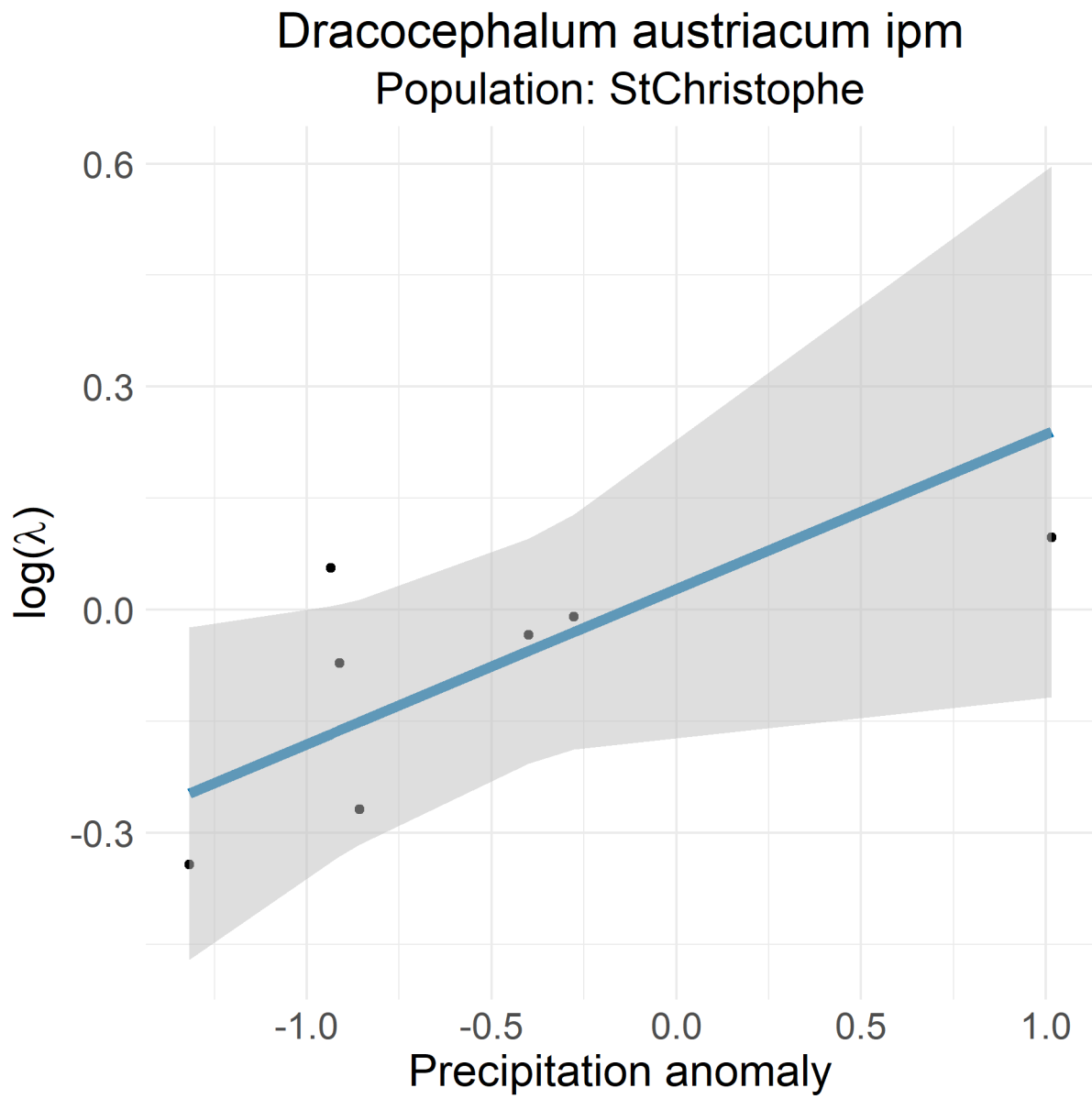

Figure 73: *Dracocephalum austriacum* ipm StChristophe

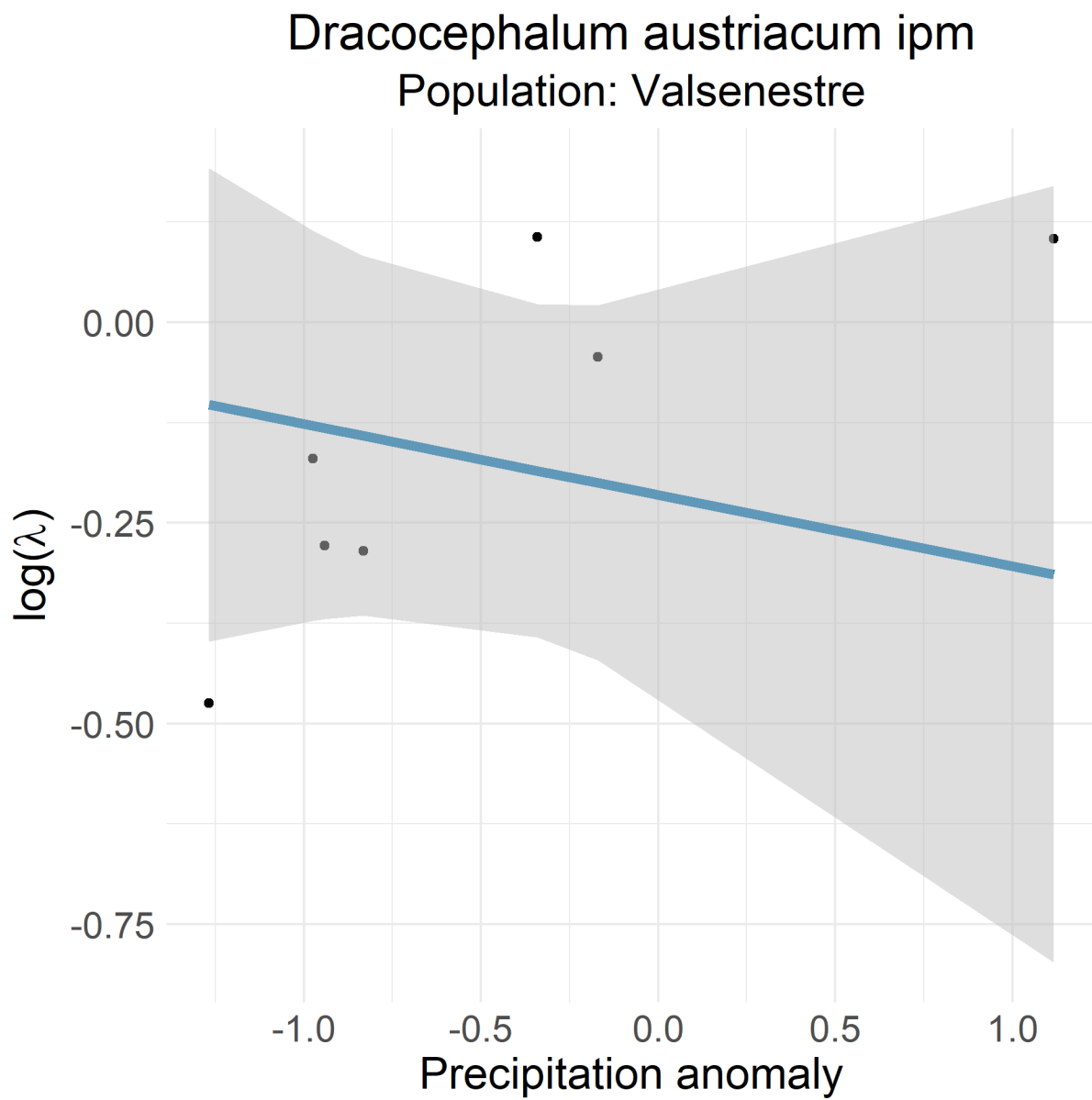

Figure 74: *Dracocephalum austriacum* ipm Valsenestre

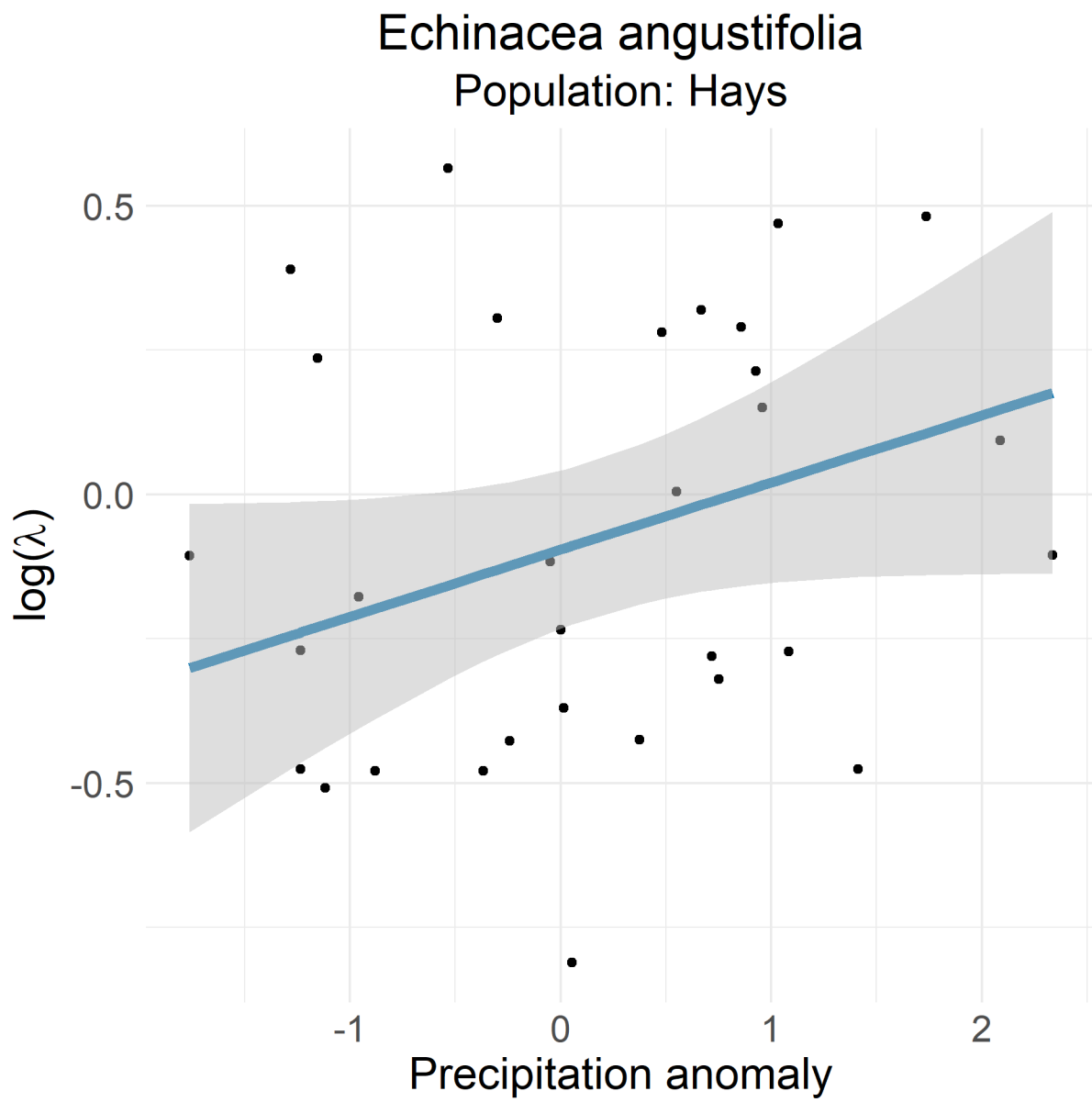

Figure 75: Echinacea angustifolia Hays

Eriogonum longifolium var. gnaphalifolium 2
Population: Unburned

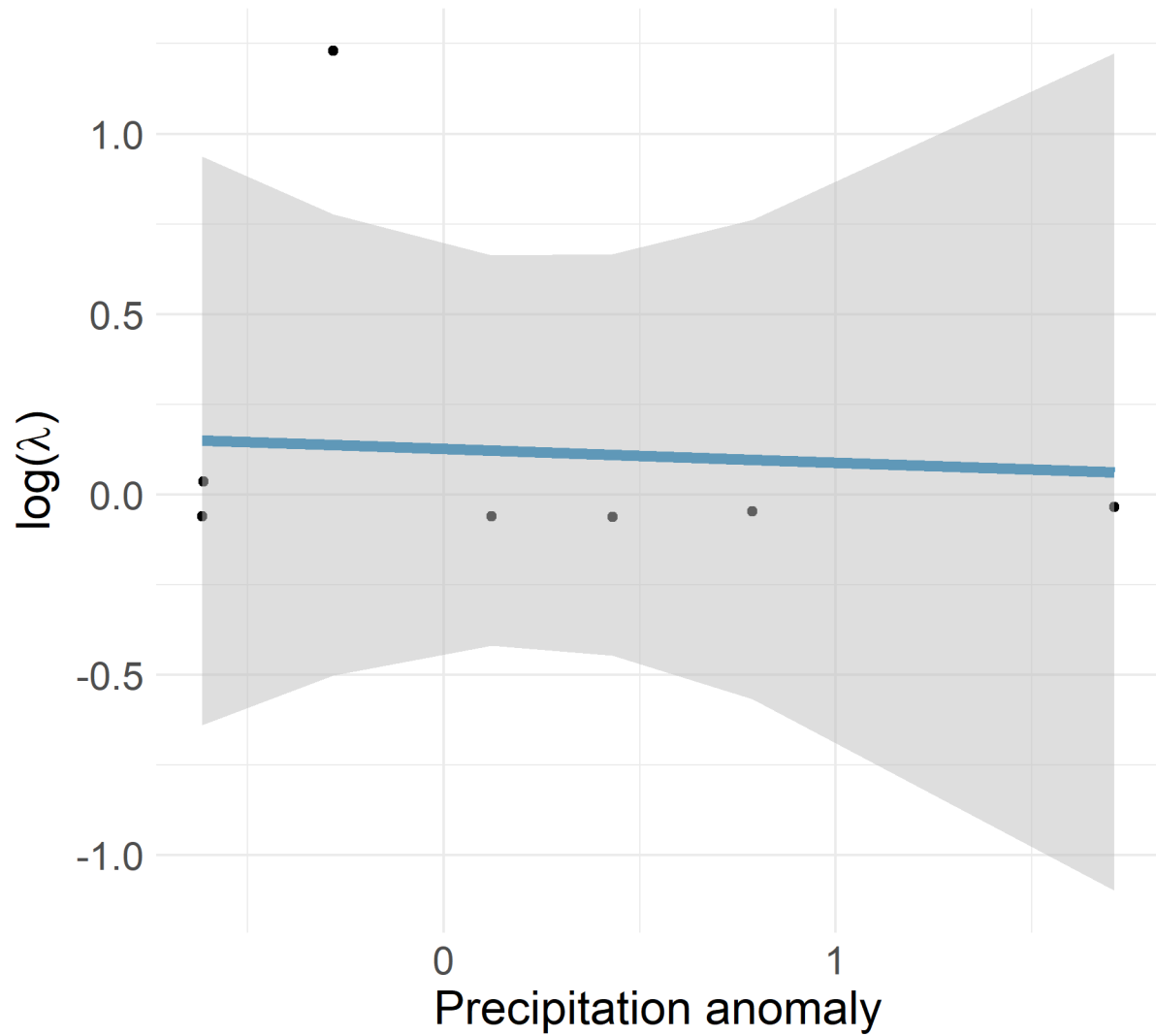

Figure 76: Eriogonum longifolium var. gnaphalifolium 2 Unburned

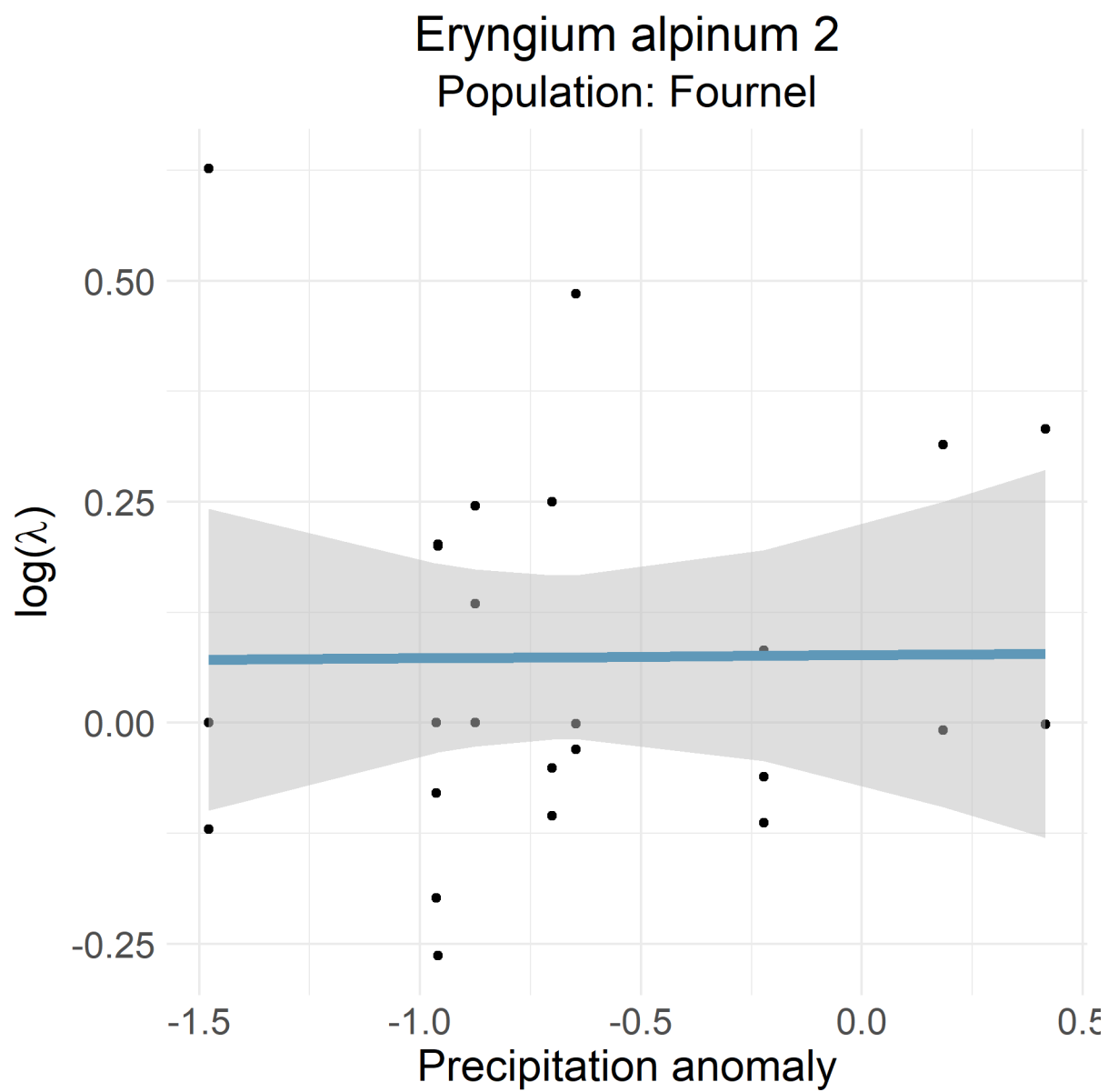

Figure 77: *Eryngium alpinum* 2 Fournel

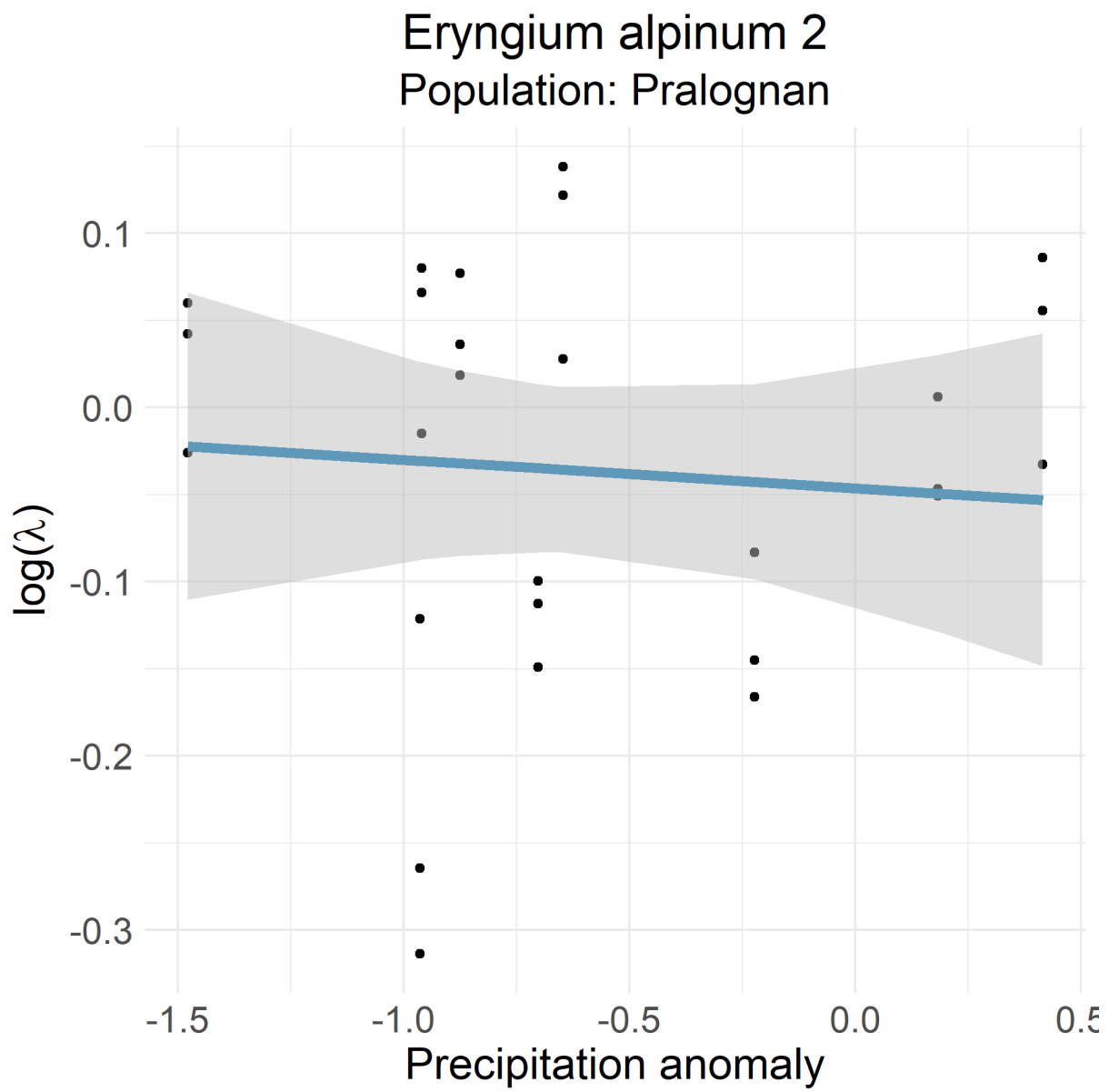

Figure 78: *Eryngium alpinum* 2 Pralognan

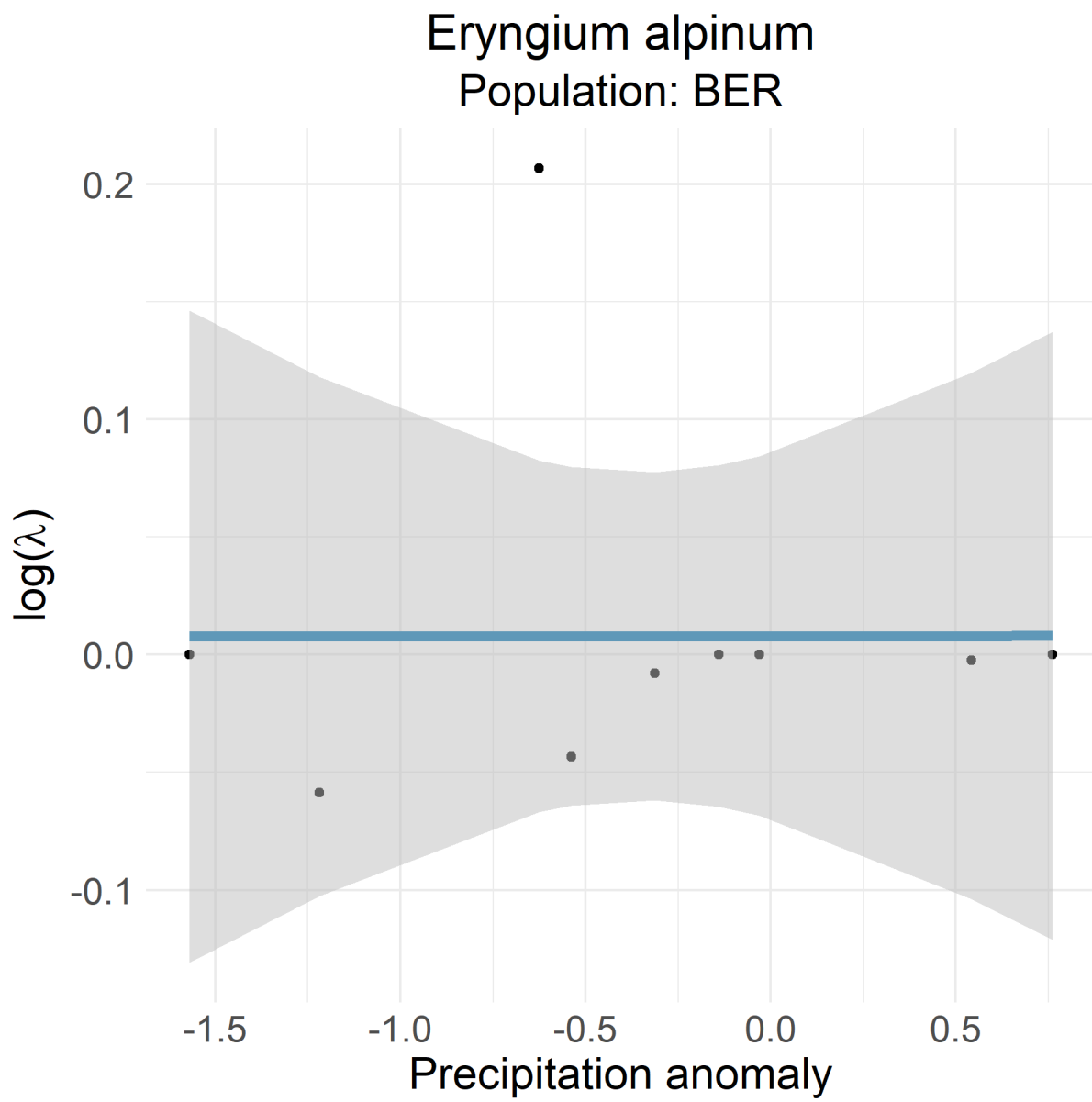

Figure 79: *Eryngium alpinum* BER

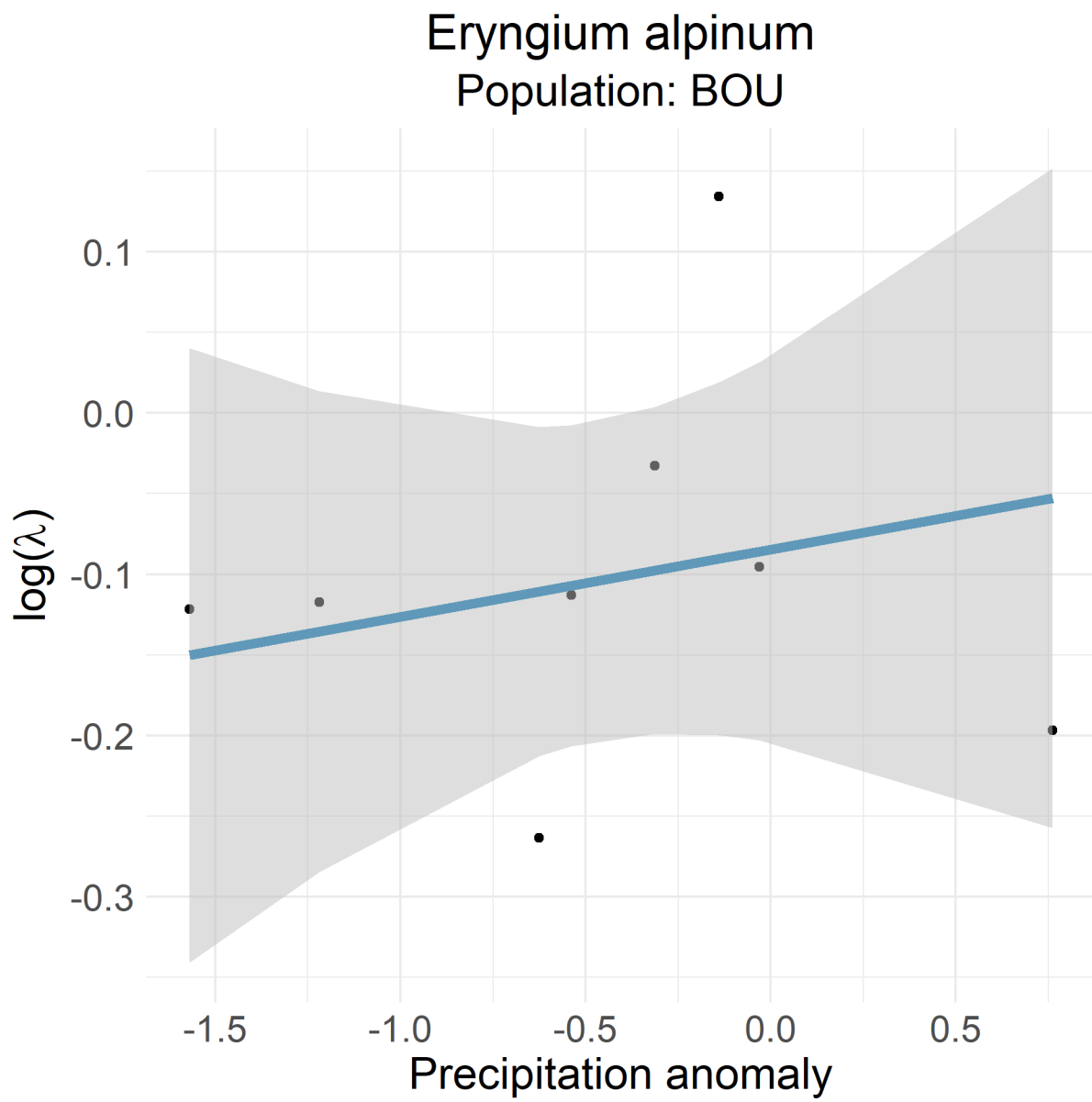

Figure 80: *Eryngium alpinum* BOU

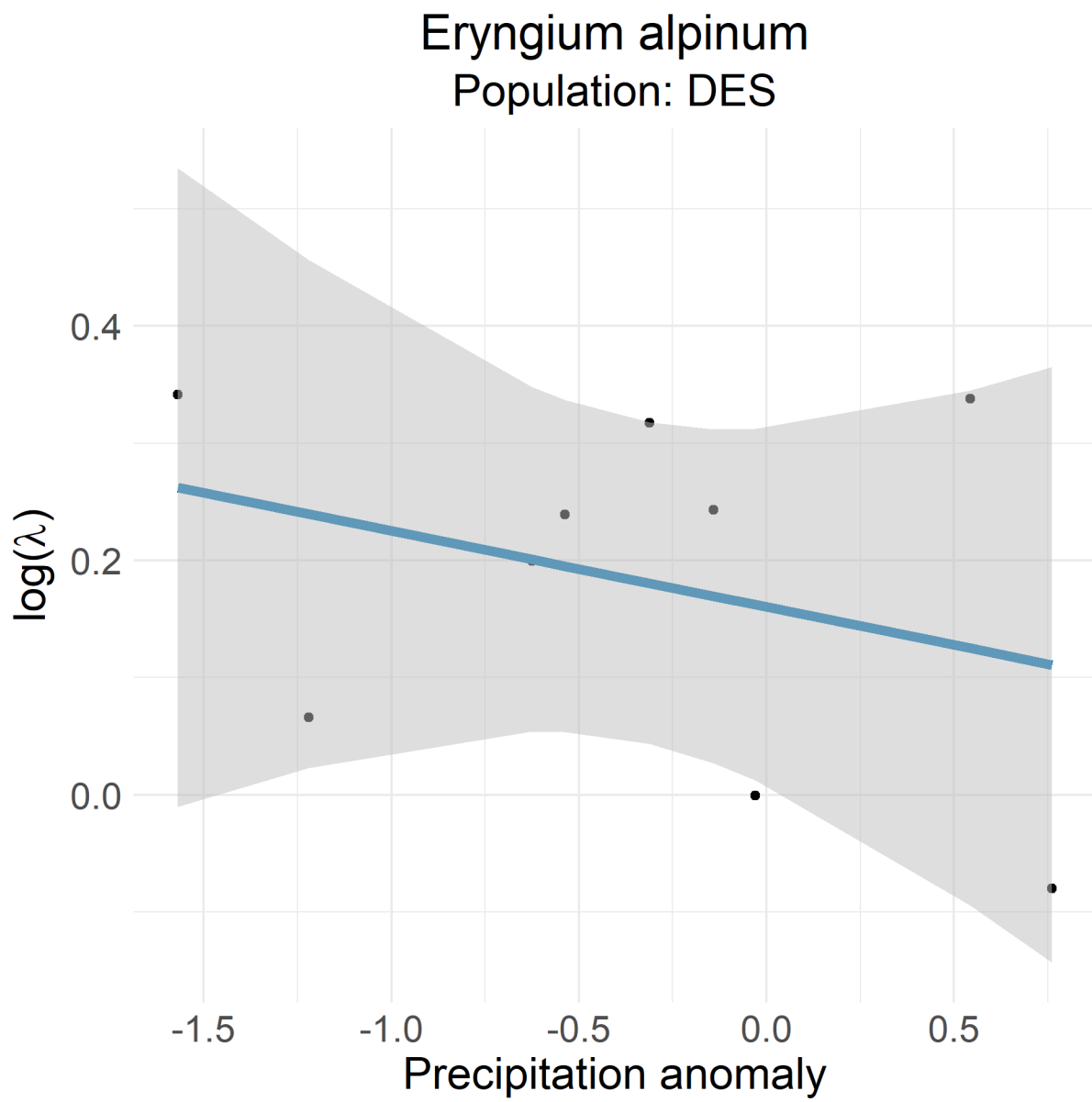

Figure 81: *Eryngium alpinum* DES

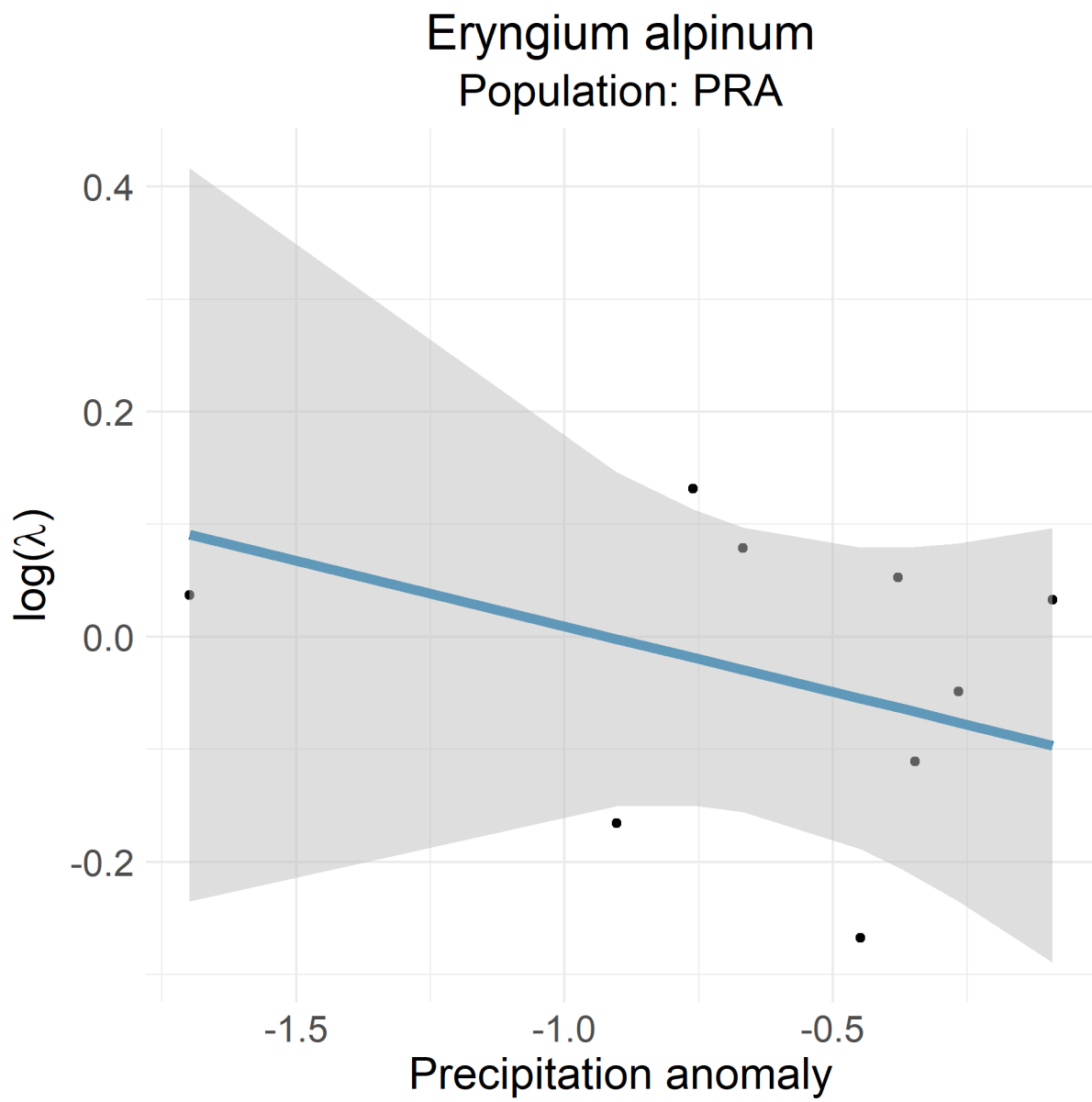

Figure 82: *Eryngium alpinum* PRA

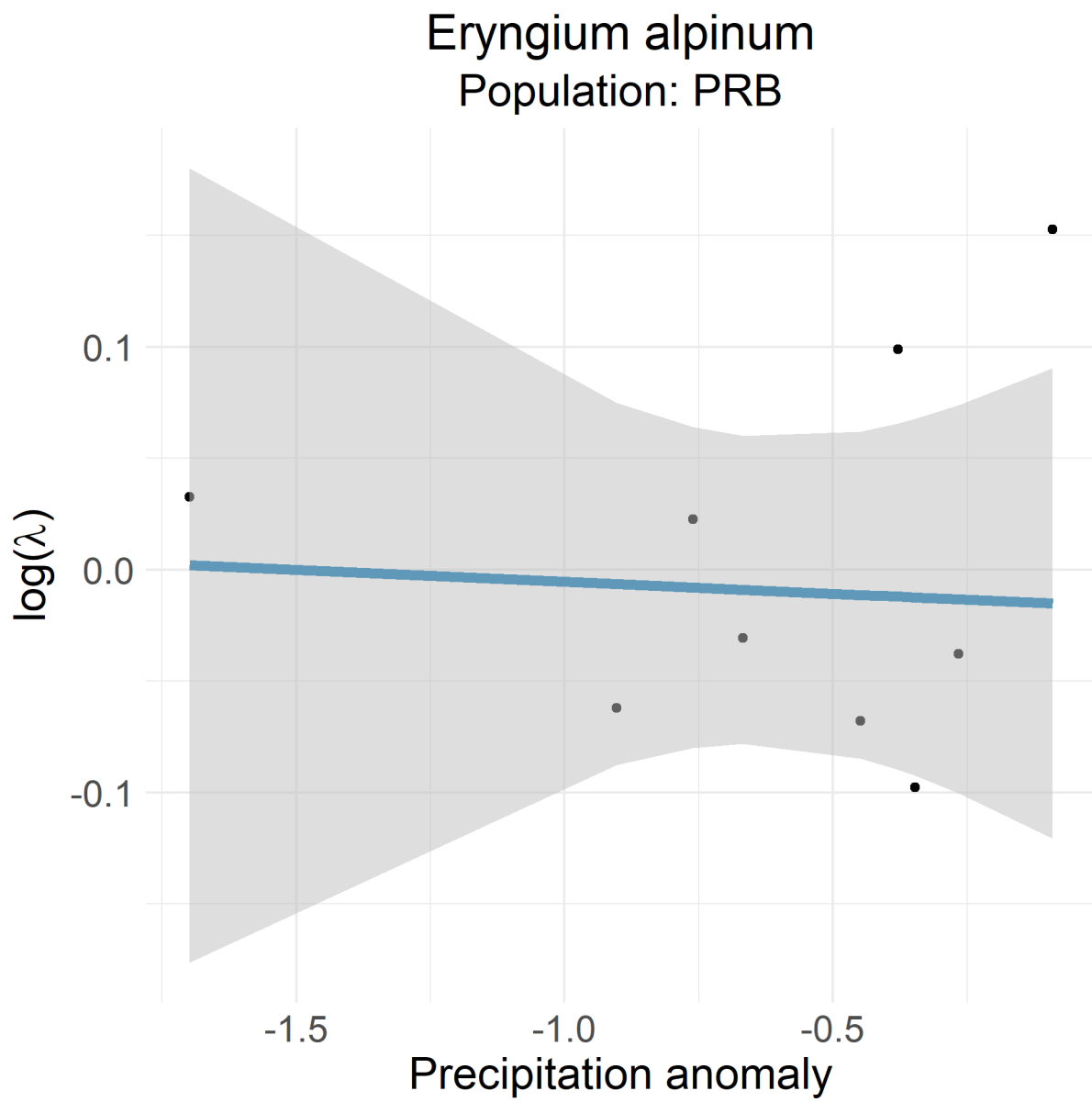

Figure 83: *Eryngium alpinum* PRB

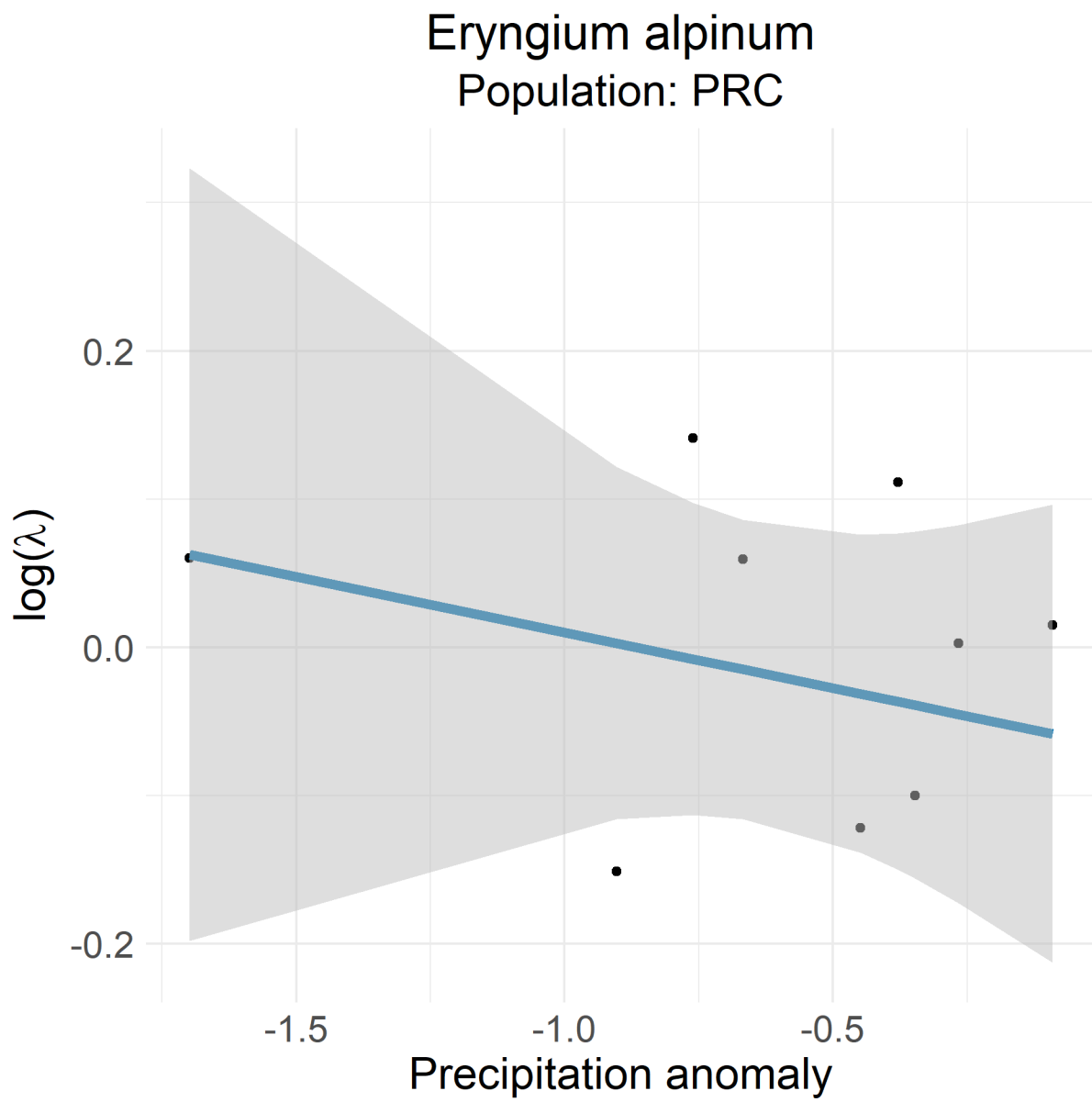

Figure 84: *Eryngium alpinum* PRC

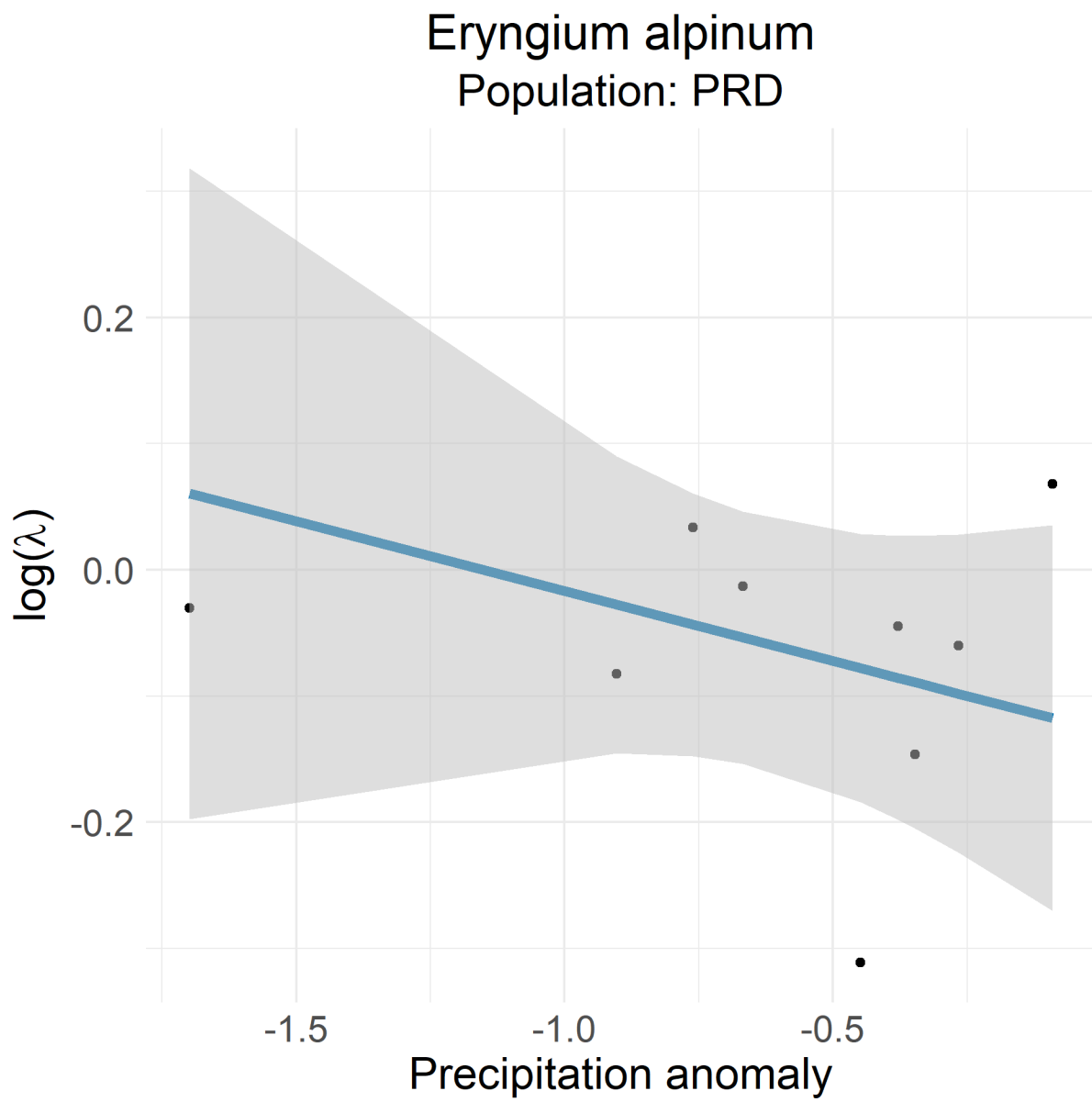

Figure 85: *Eryngium alpinum* PRD

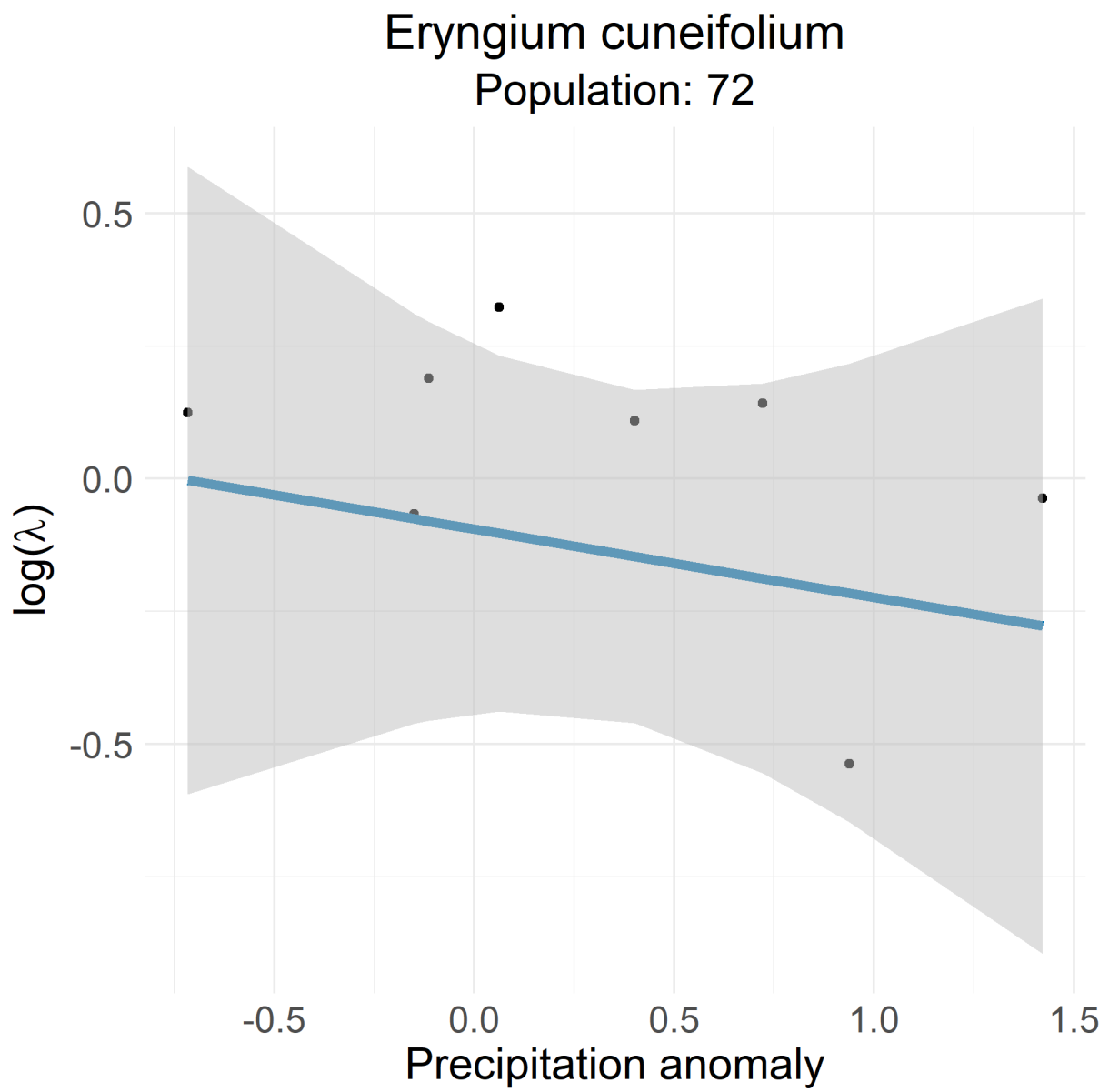

Figure 86: *Eryngium cuneifolium* 72

Eryngium cuneifolium
Population: 85

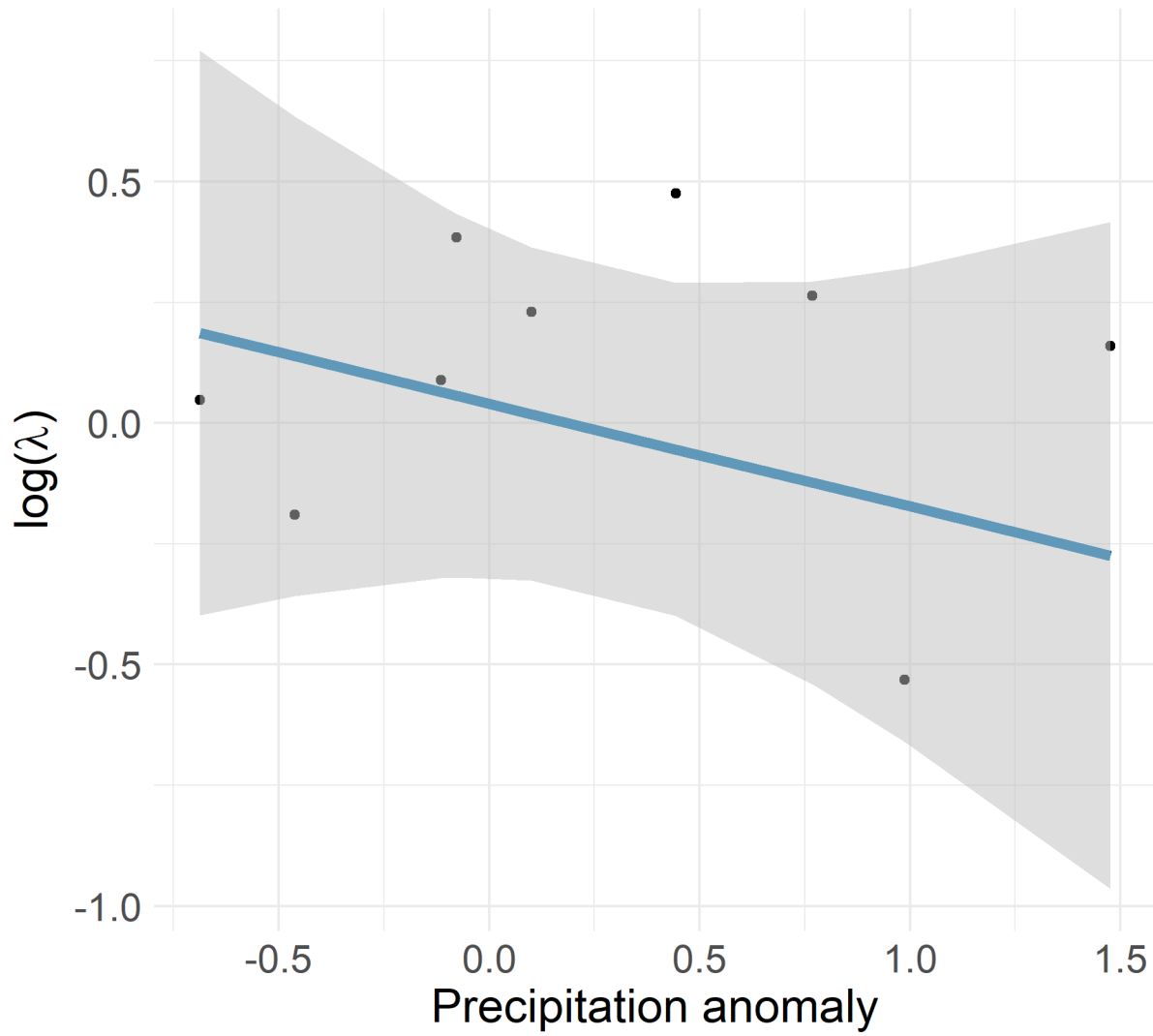

Figure 87: Eryngium cuneifolium 85

Eryngium cuneifolium
Population: 91

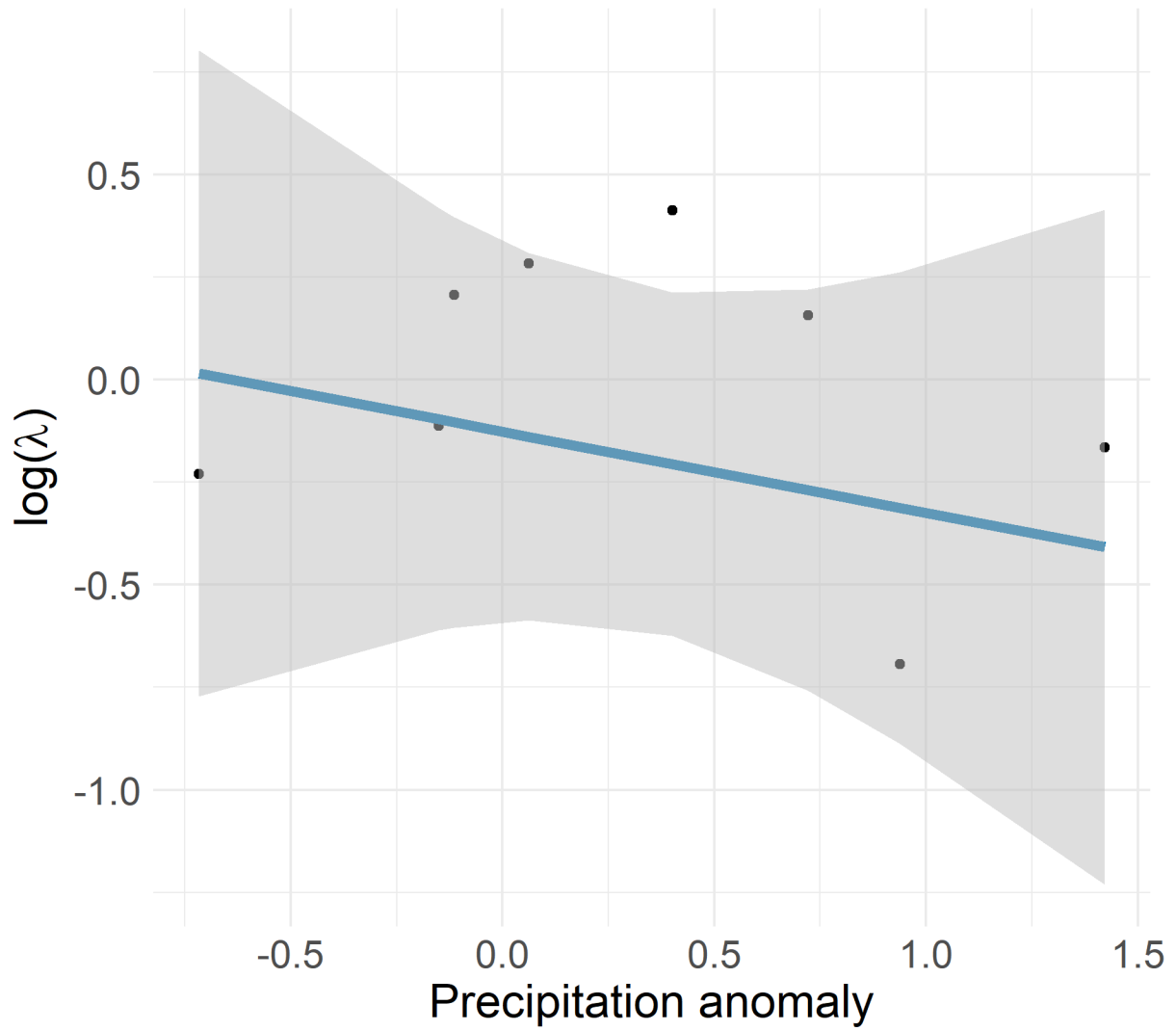

Figure 88: Eryngium cuneifolium 91

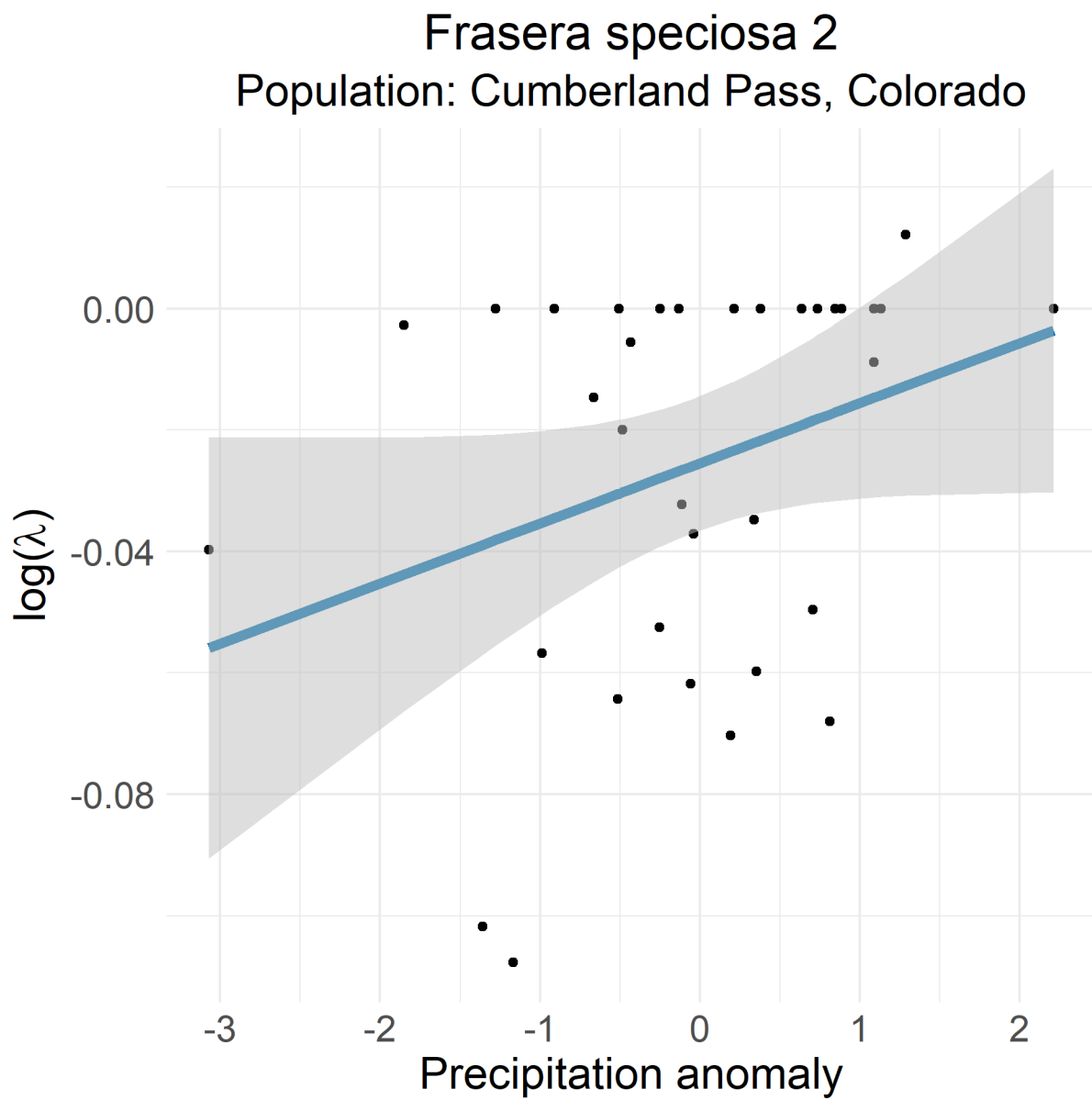

Figure 89: *Frasera speciosa* 2 Cumberland Pass, Colorado

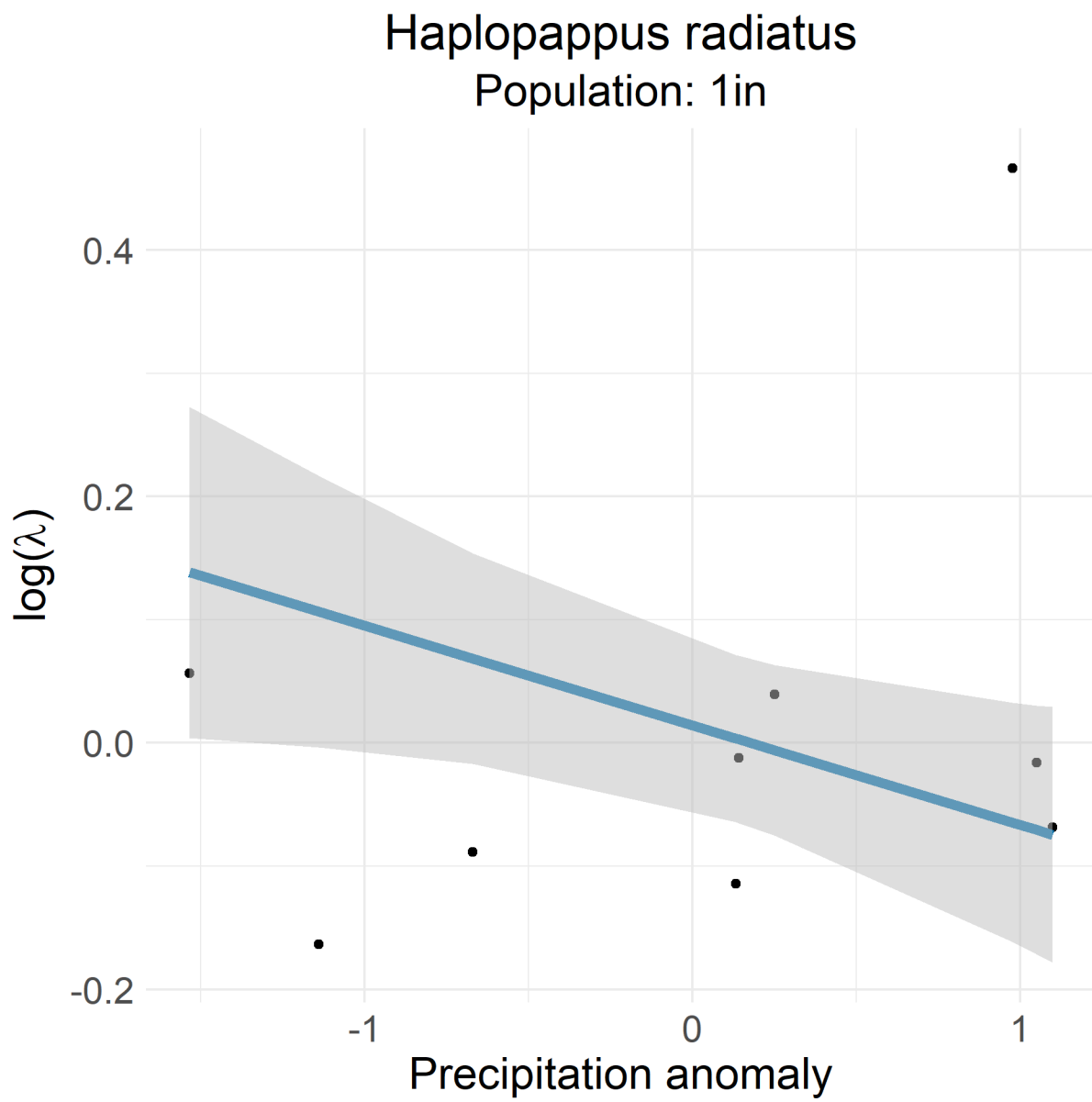

Figure 90: Haplopappus radiatus 1in

Haplopappus radiatus
Population: 1out

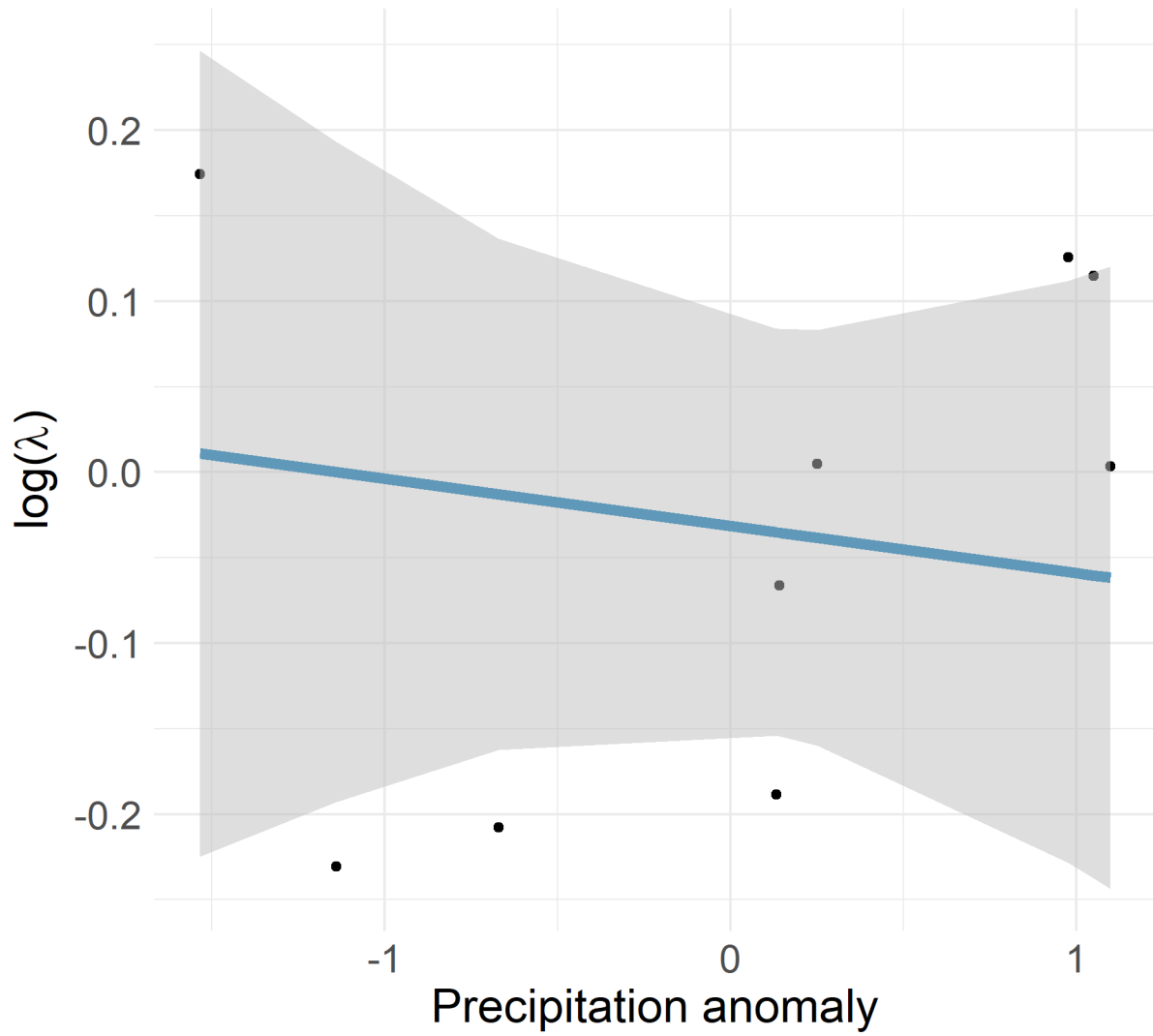

Figure 91: Haplopappus radiatus 1out

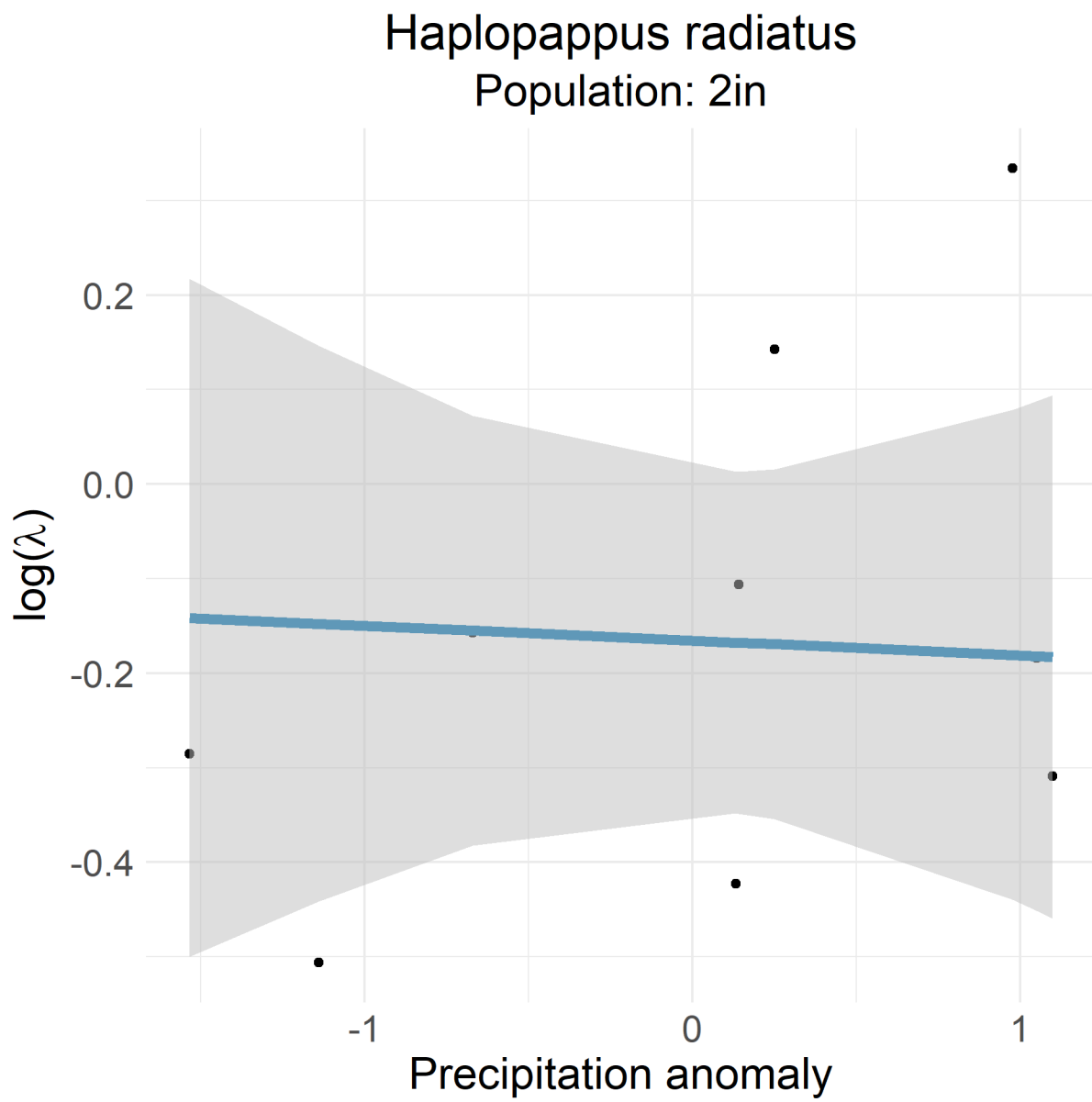

Figure 92: Haplopappus radiatus 2in

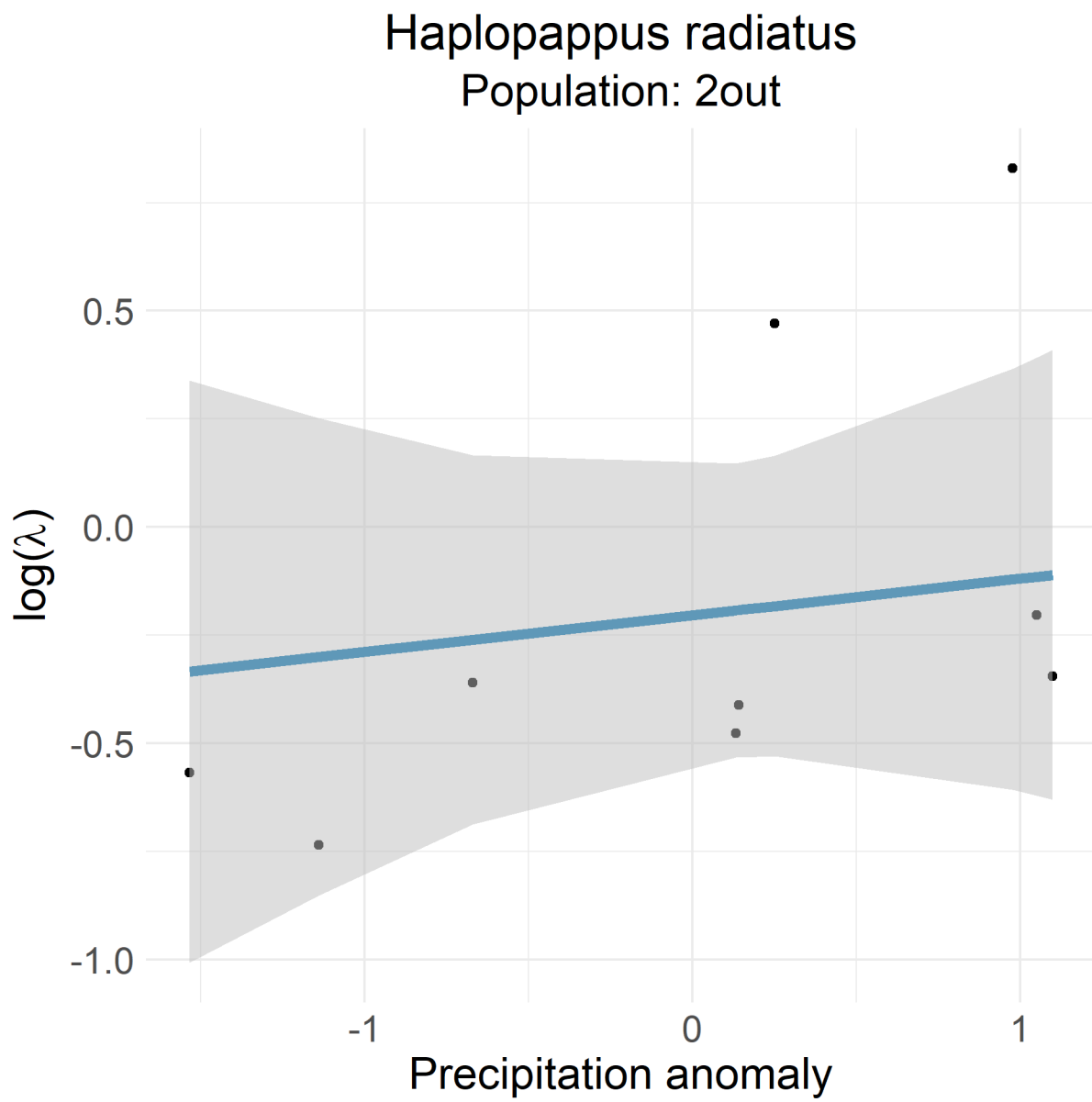

Figure 93: Haplopappus radiatus 2out

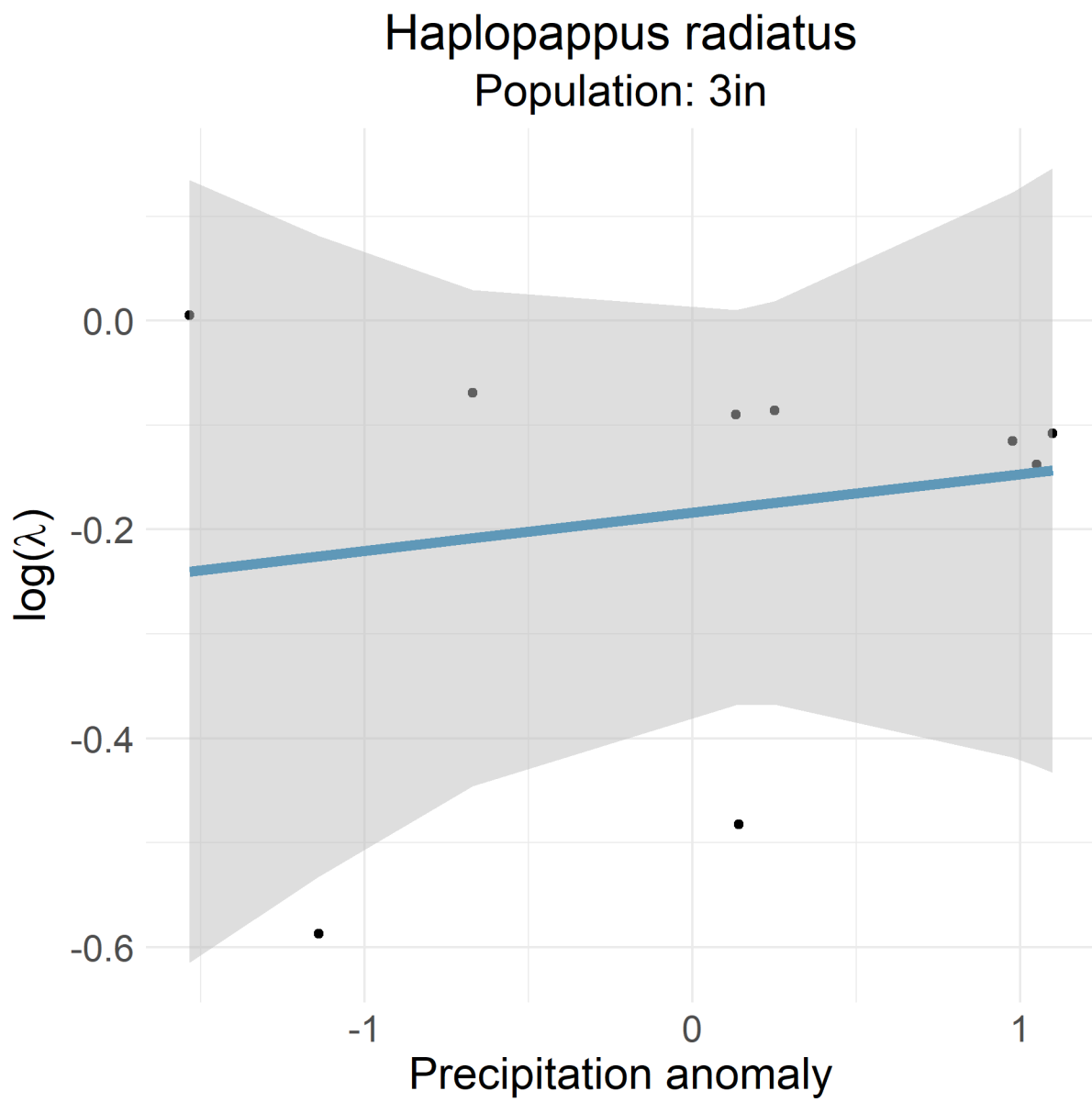

Figure 94: Haplopappus radiatus 3in

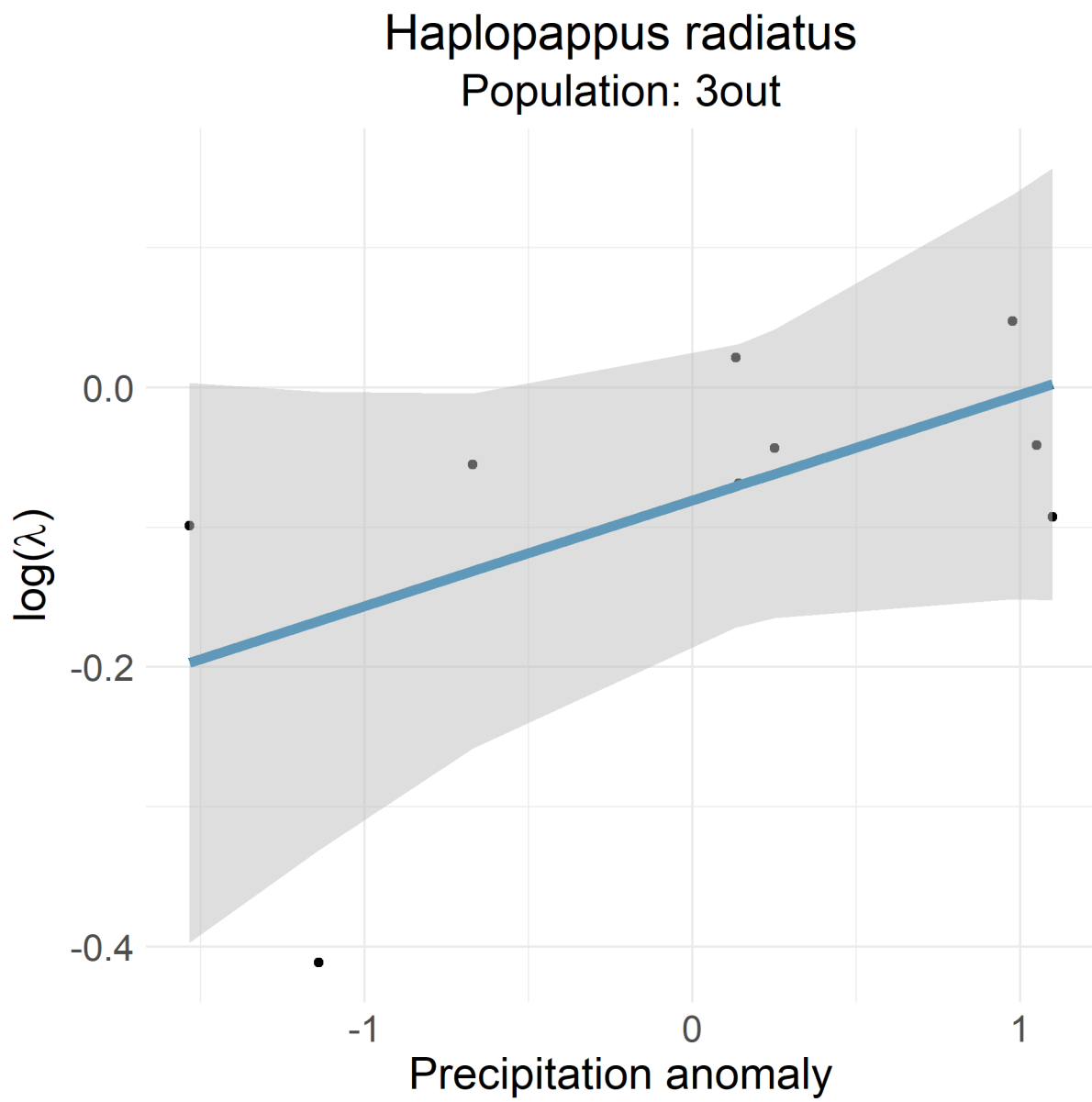

Figure 95: Haplopappus radiatus 3out

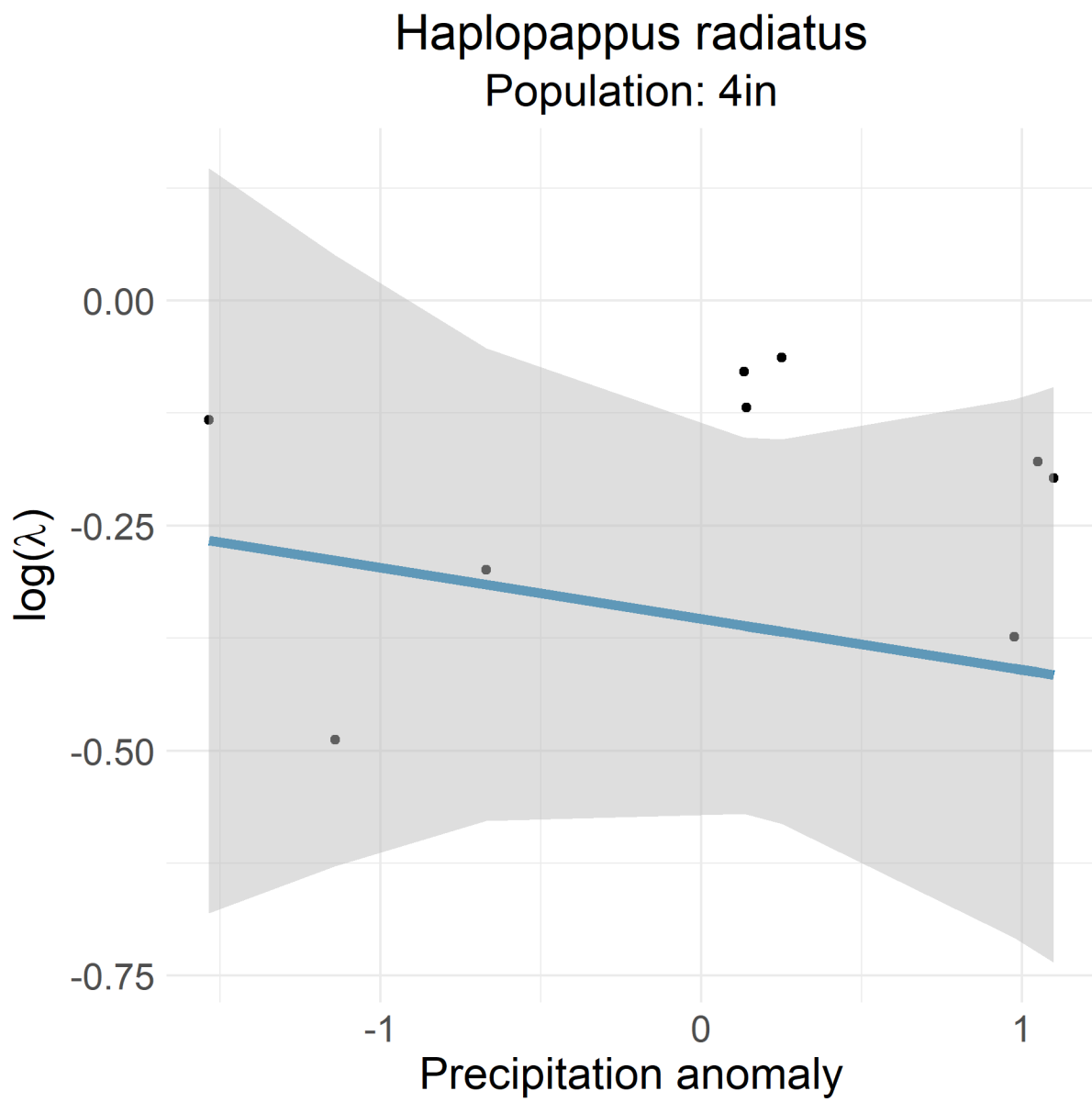

Figure 96: Haplopappus radiatus 4in

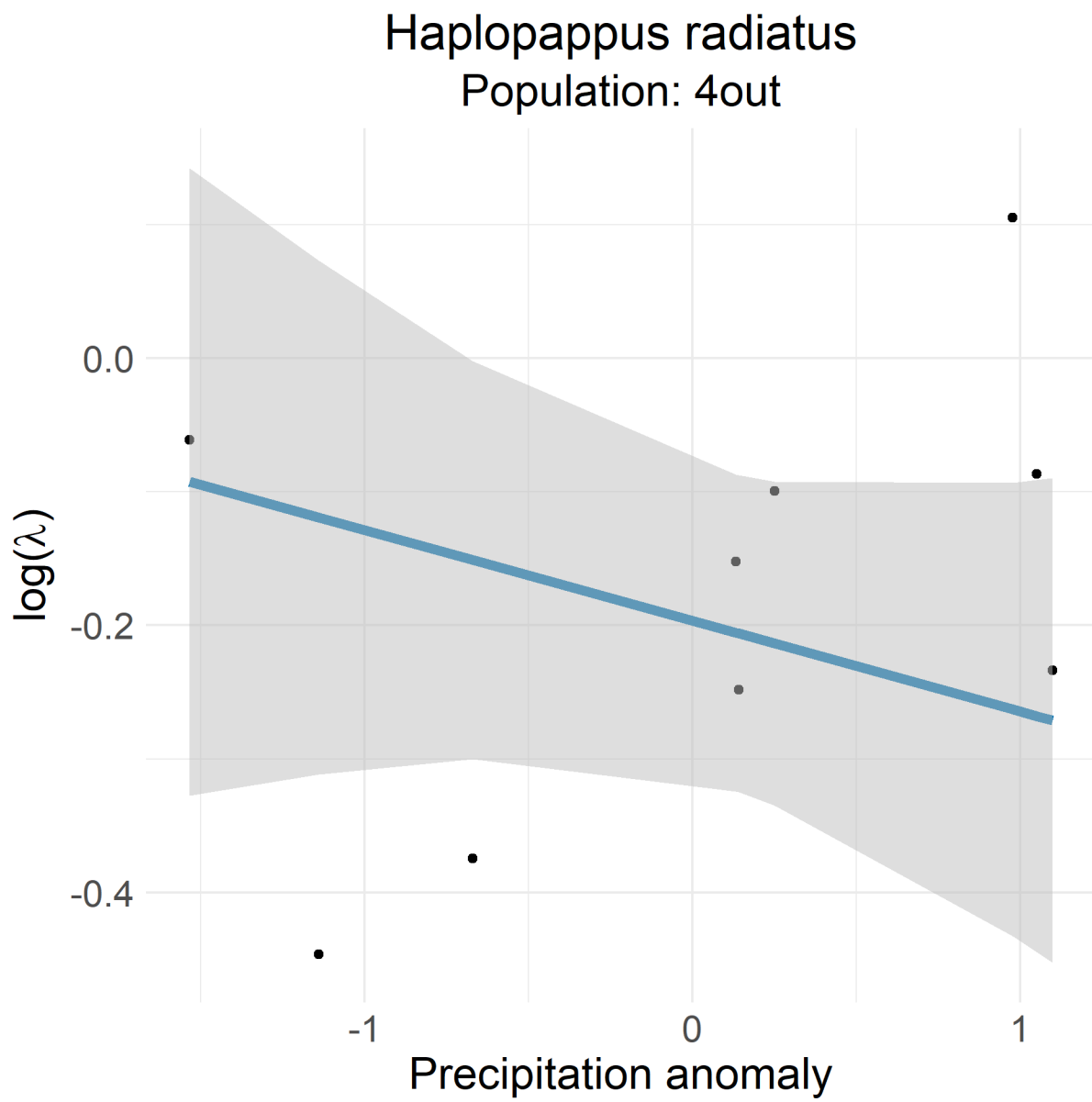

Figure 97: Haplopappus radiatus 4out

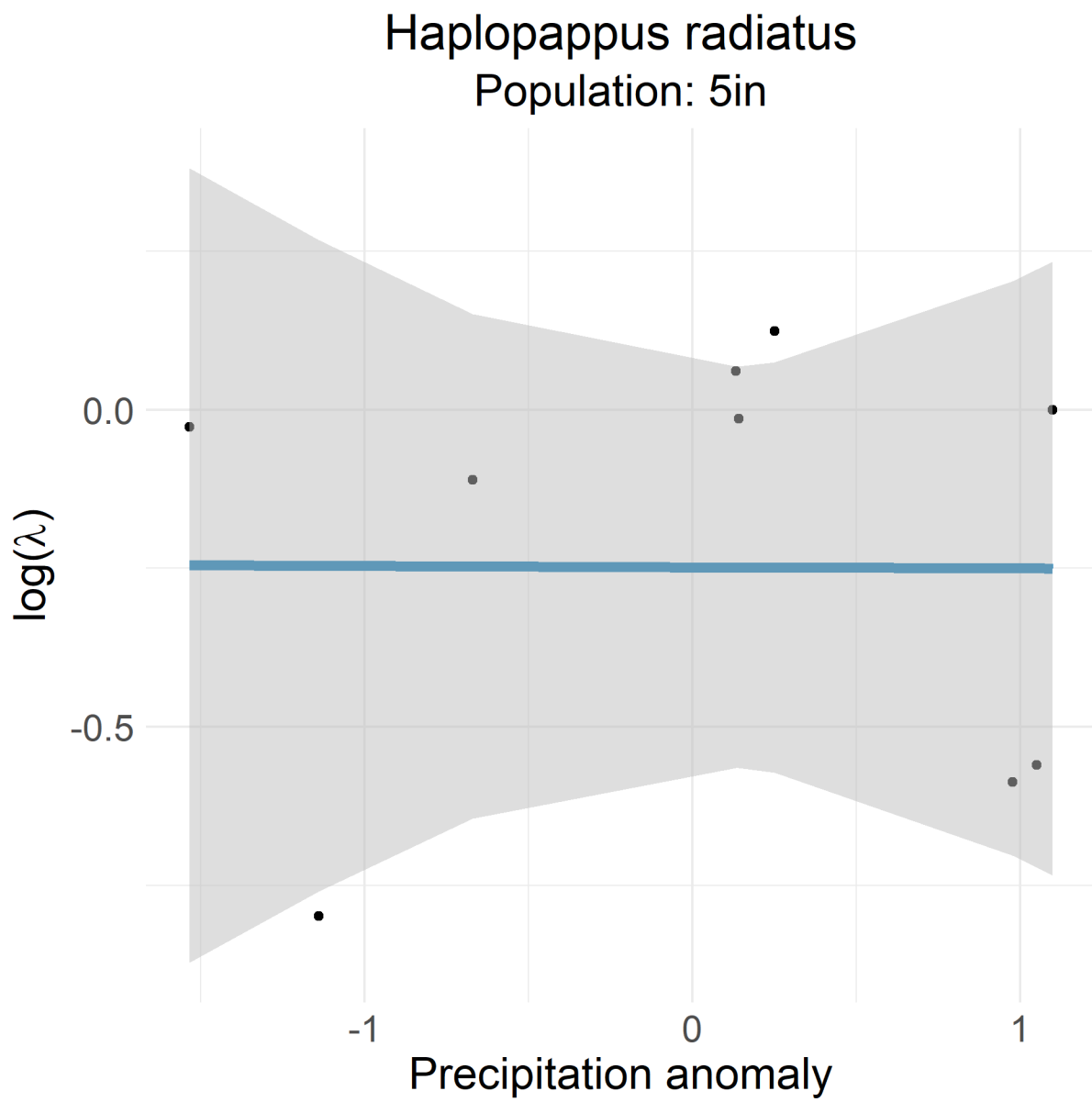

Figure 98: Haplopappus radiatus 5in

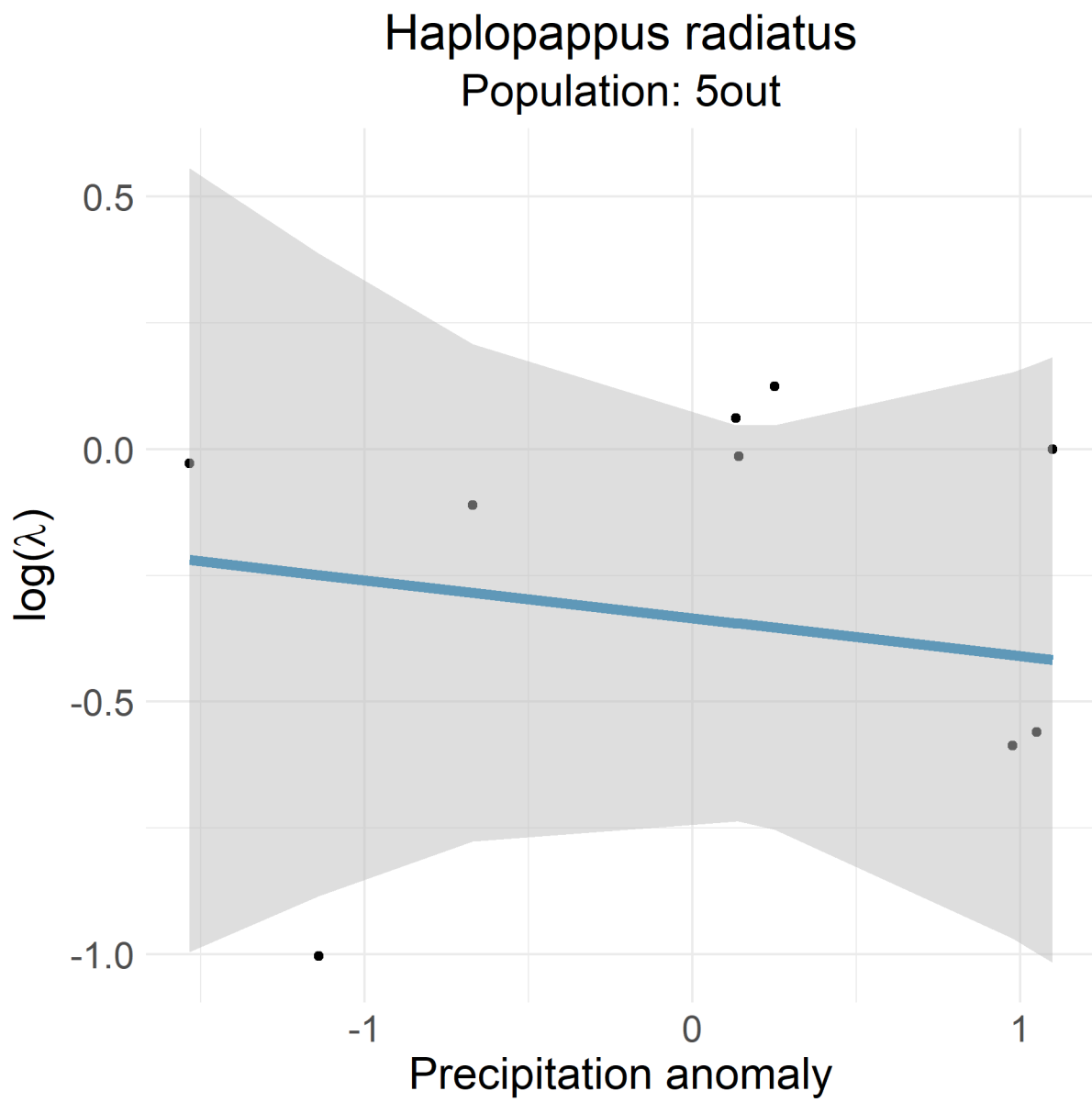

Figure 99: Haplopappus radiatus 5out

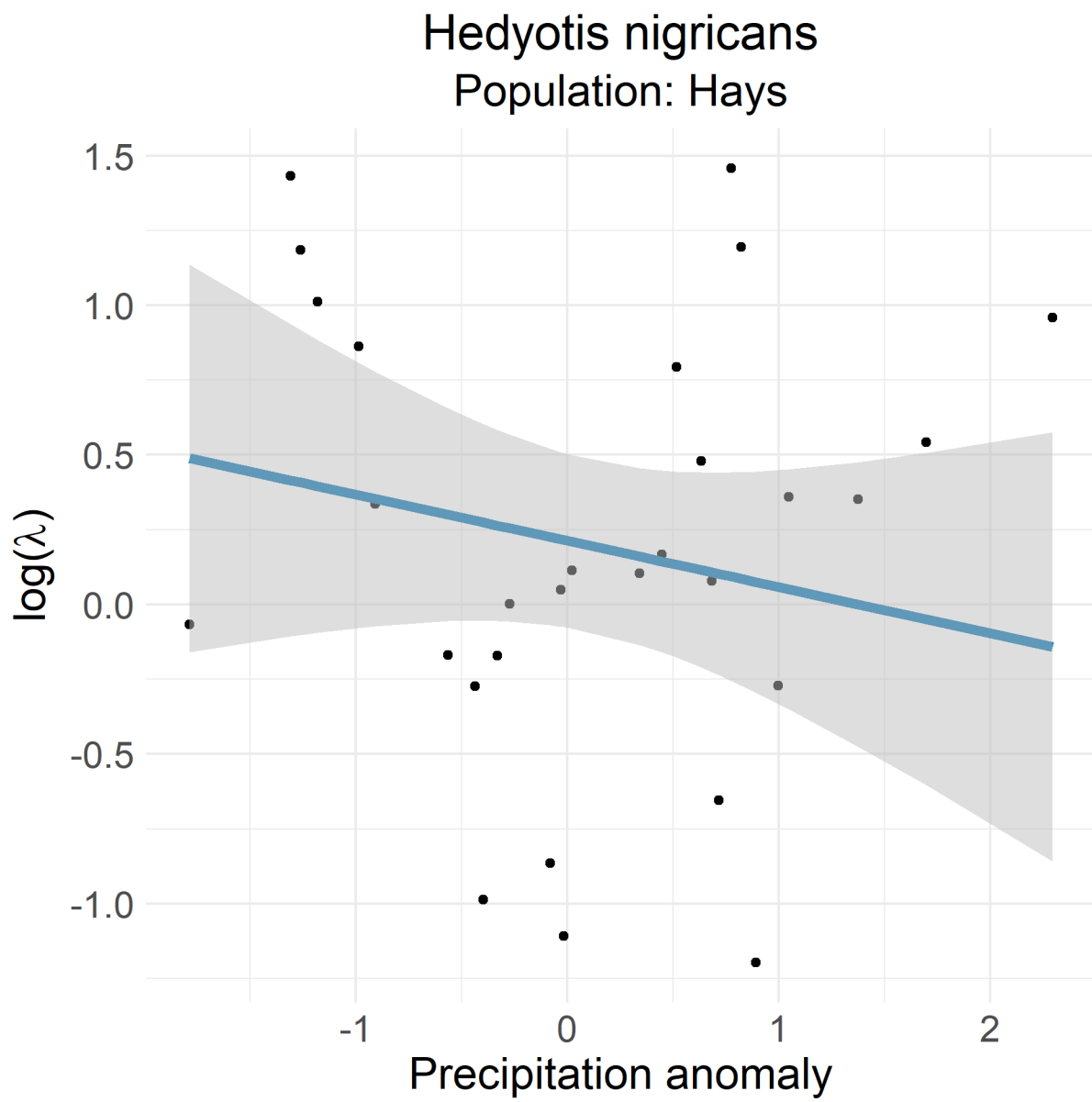

Figure 100: Hedyotis nigricans Hays

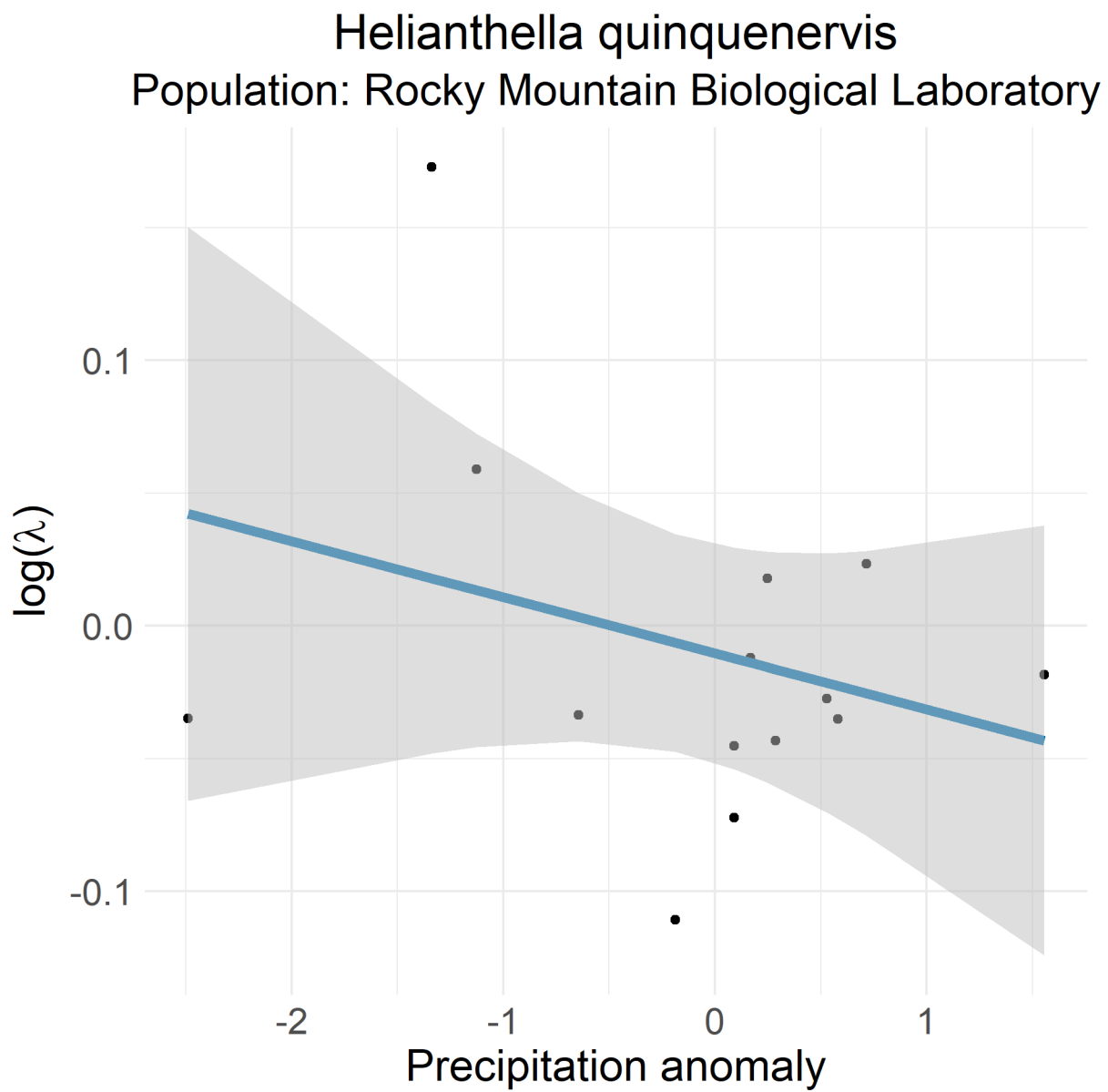

Figure 101: *Helianthella quinquenervis* Rocky Mountain Biological Laboratory

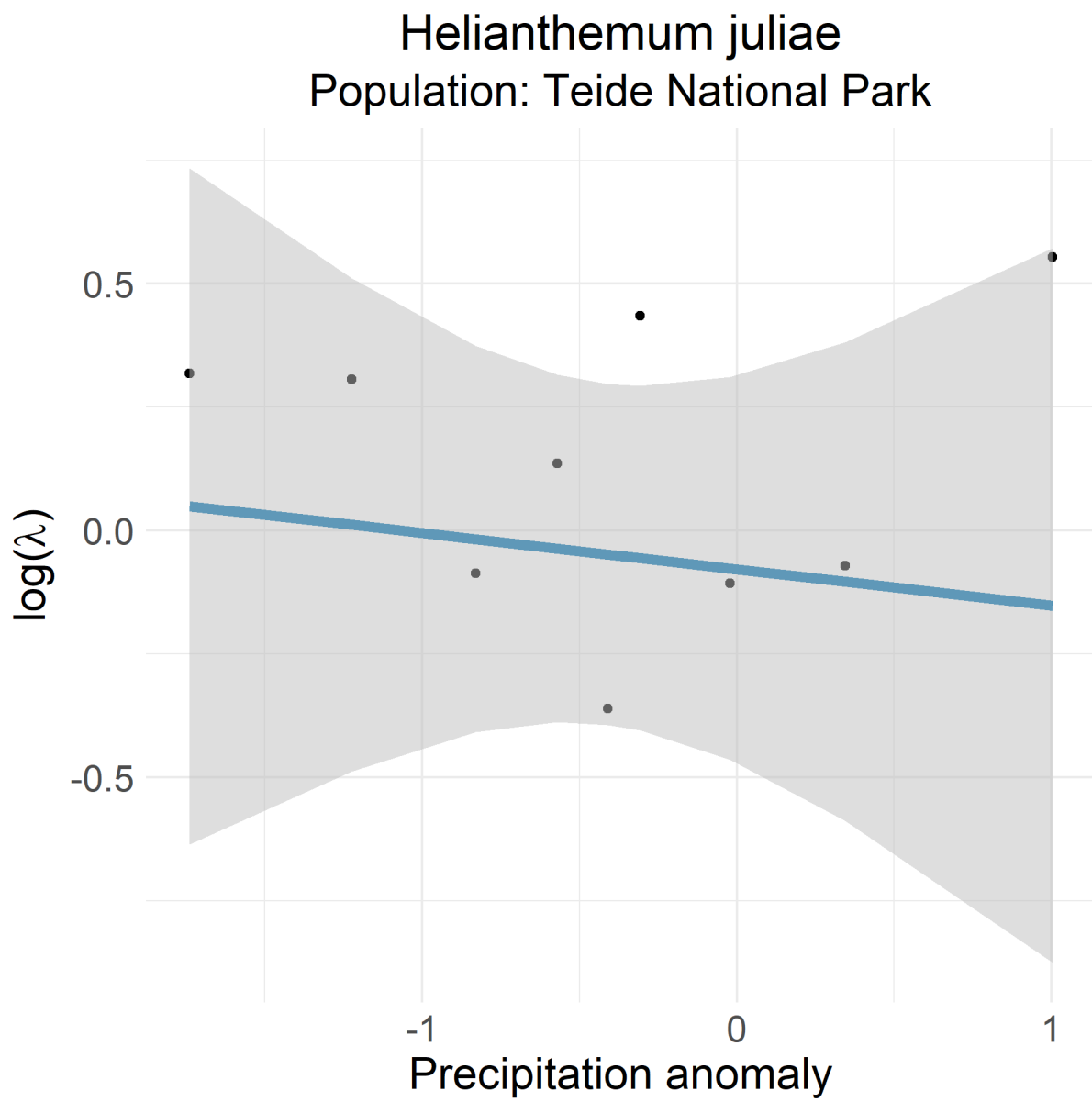
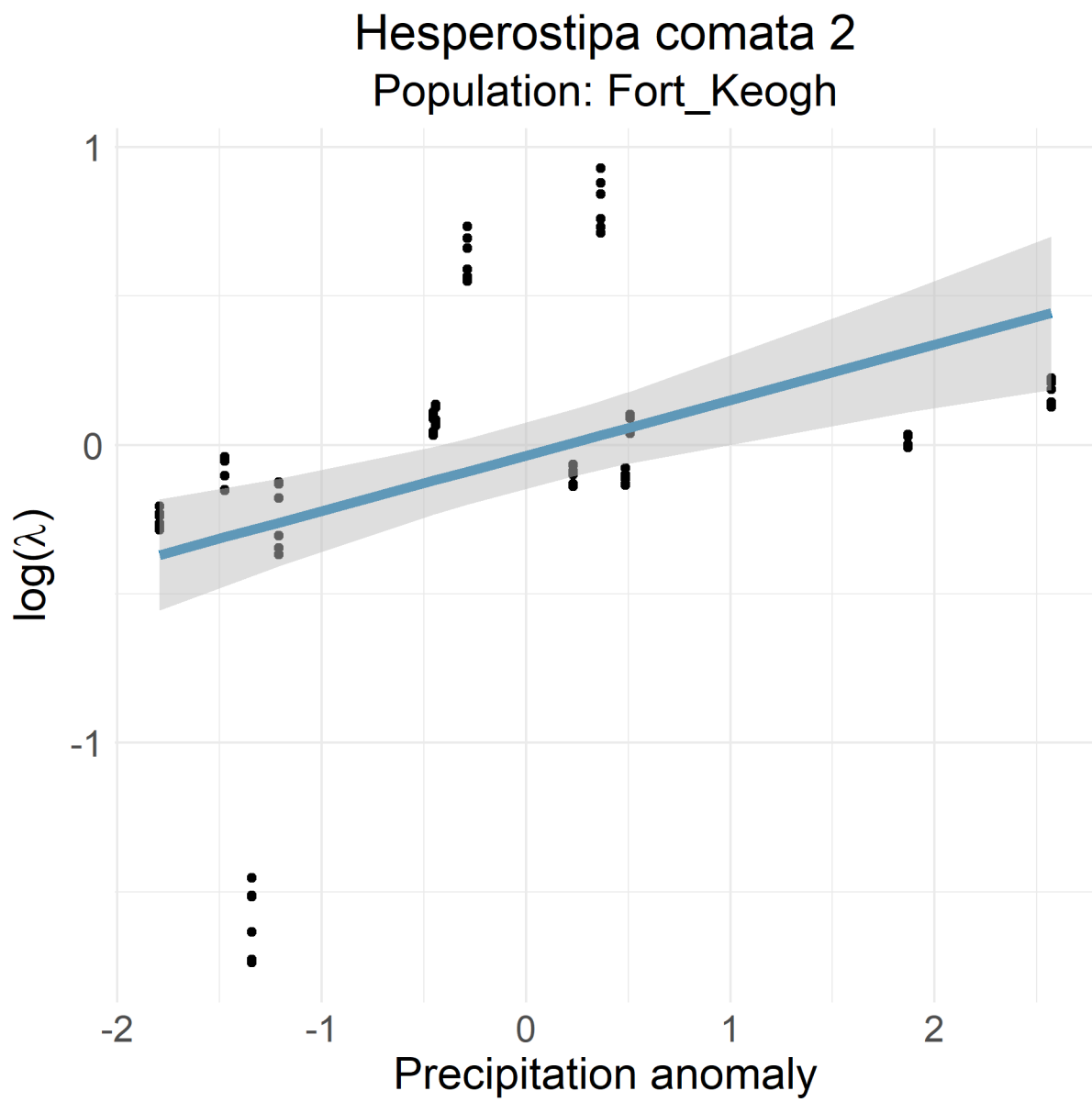

Figure 102: *Helianthemum juliae* Teide National Park



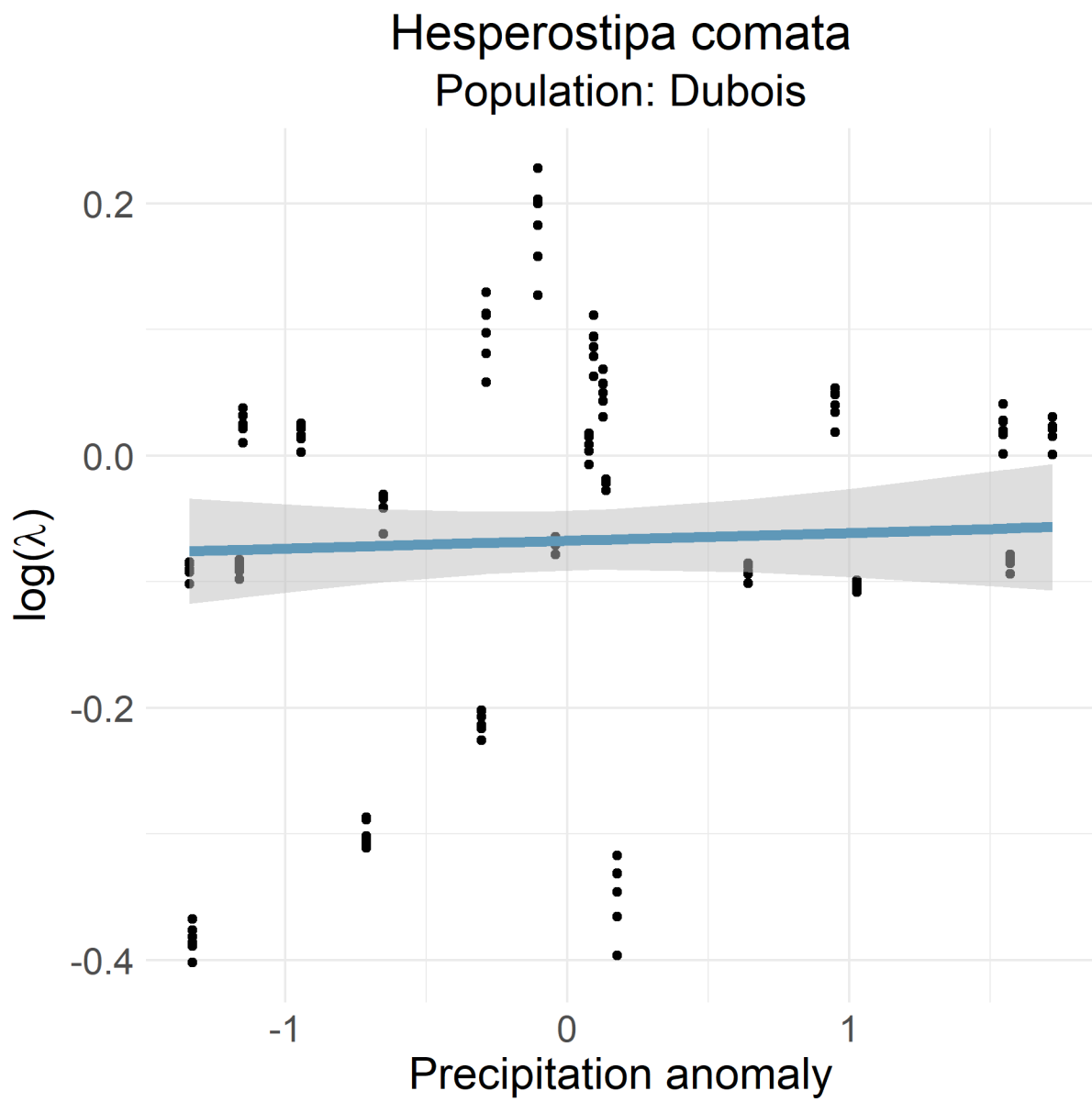

Figure 104: *Hesperostipa comata* Dubois

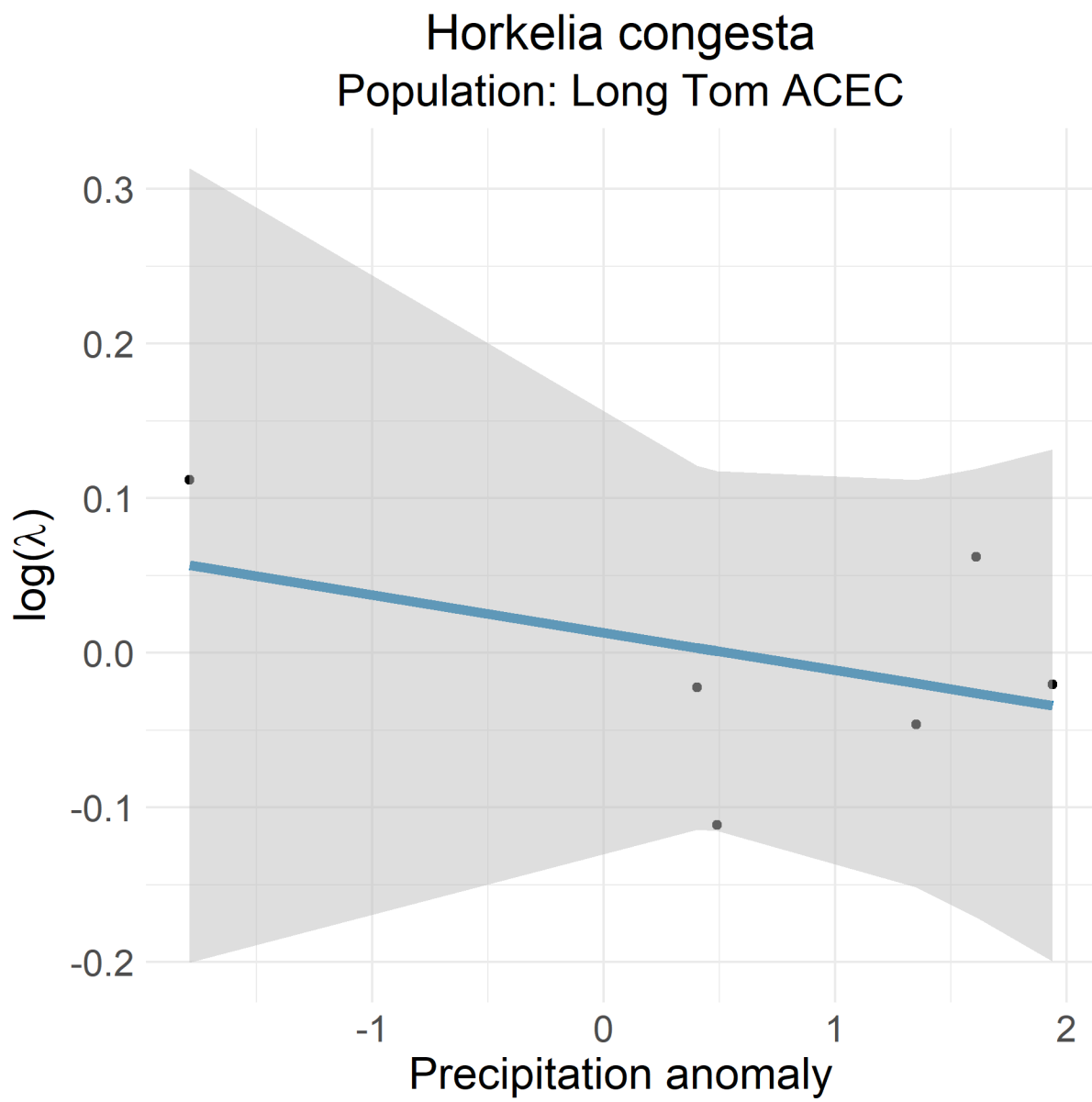

Figure 105: Horkelia congesta Long Tom ACEC

Kosteletzkya pentacarpus
Population: Ricarda lagoon

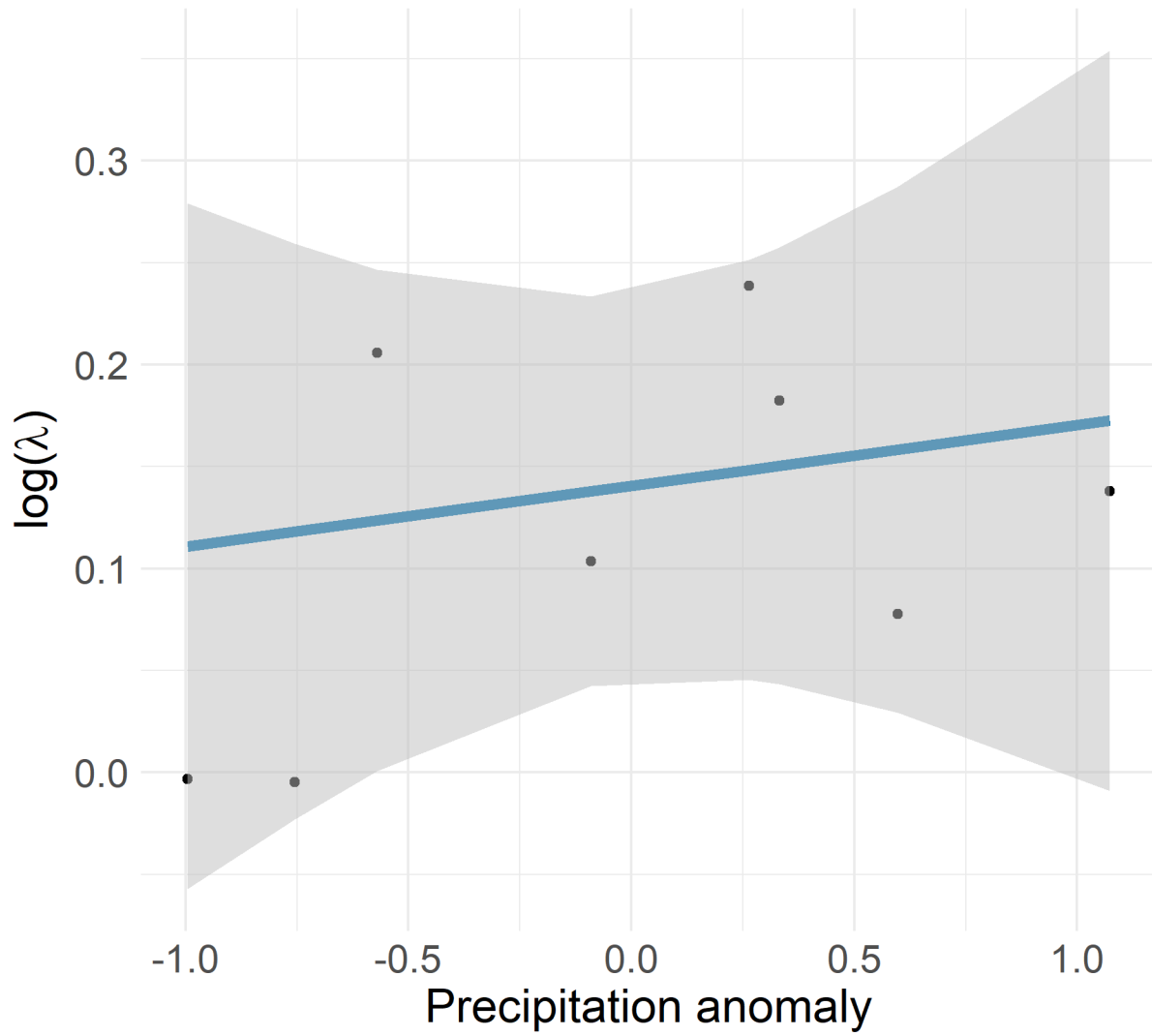

Figure 106: *Kosteletzkya pentacarpus* Ricarda lagoon

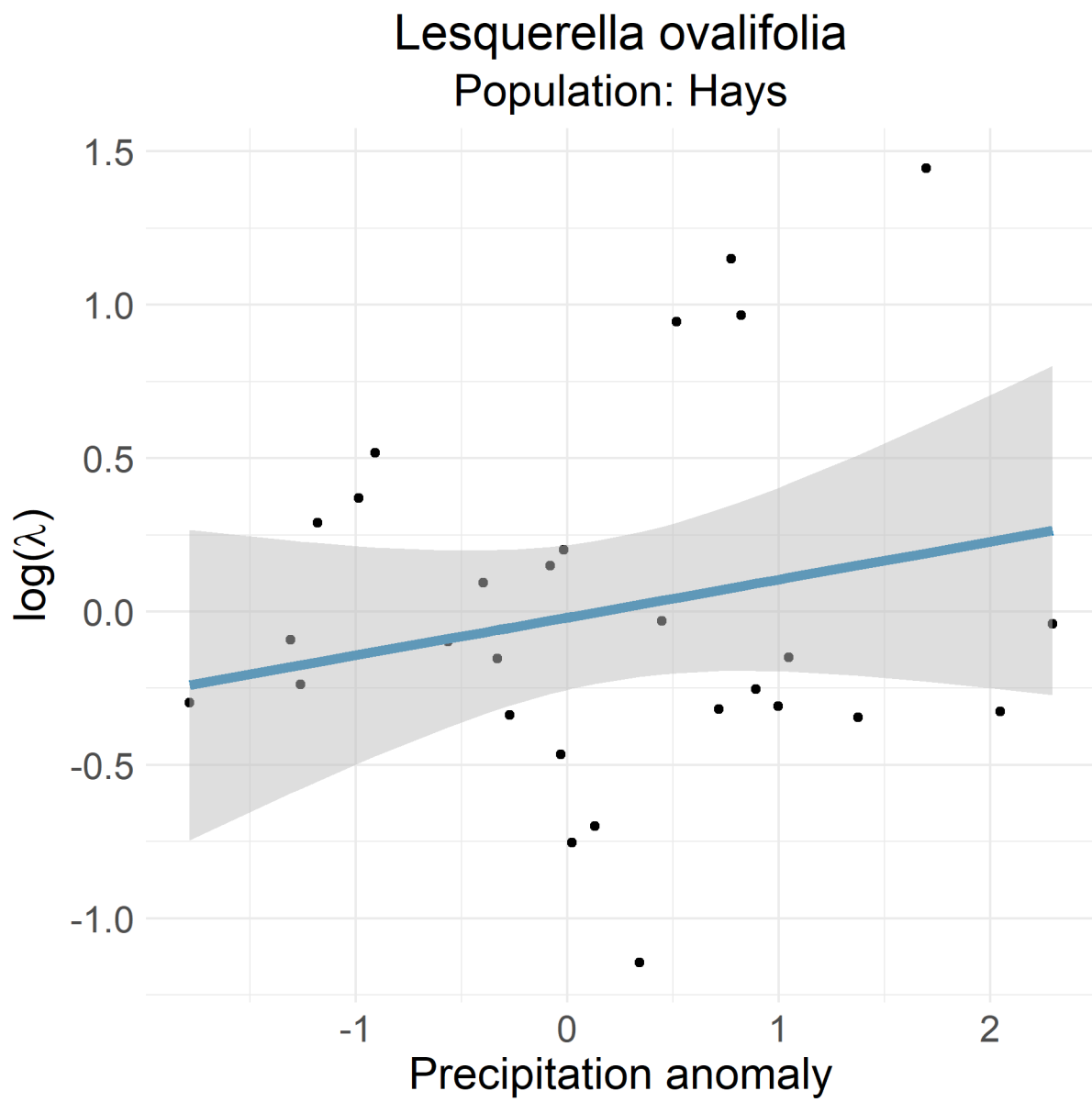

Figure 107: *Lesquerella ovalifolia* Hays

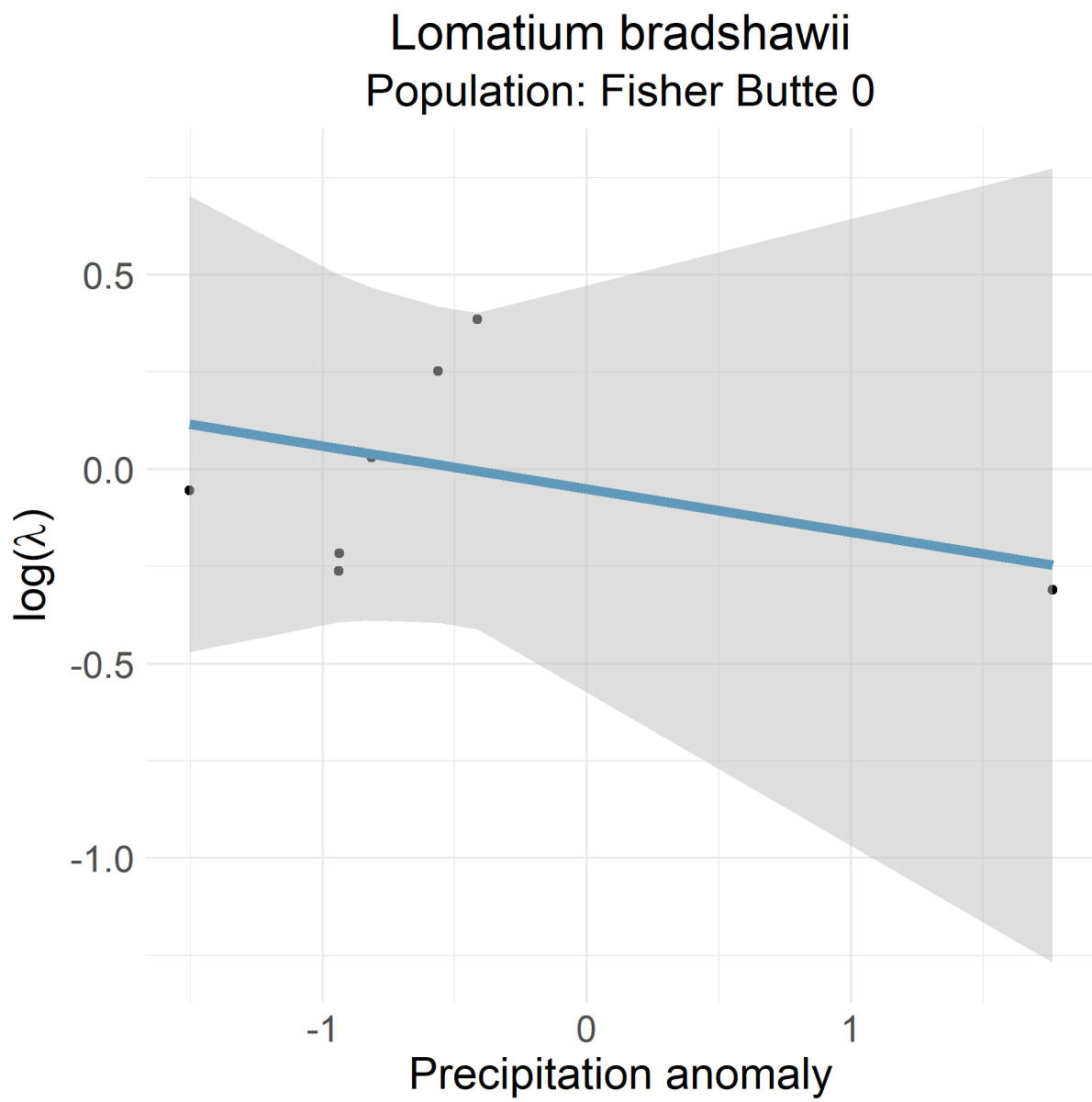

Figure 108: *Lomatium bradshawii* Fisher Butte 0

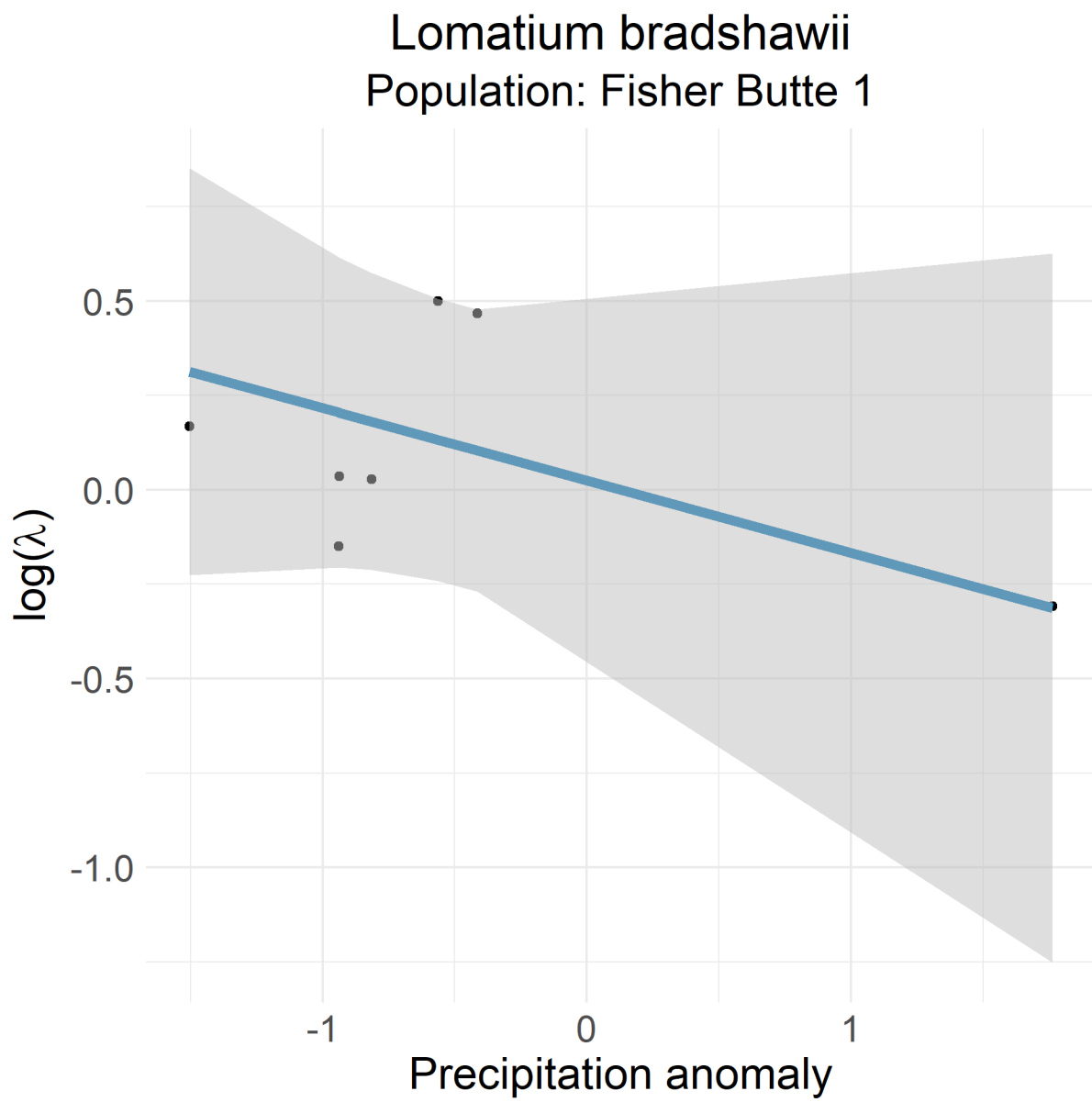

Figure 109: *Lomatium bradshawii* Fisher Butte 1

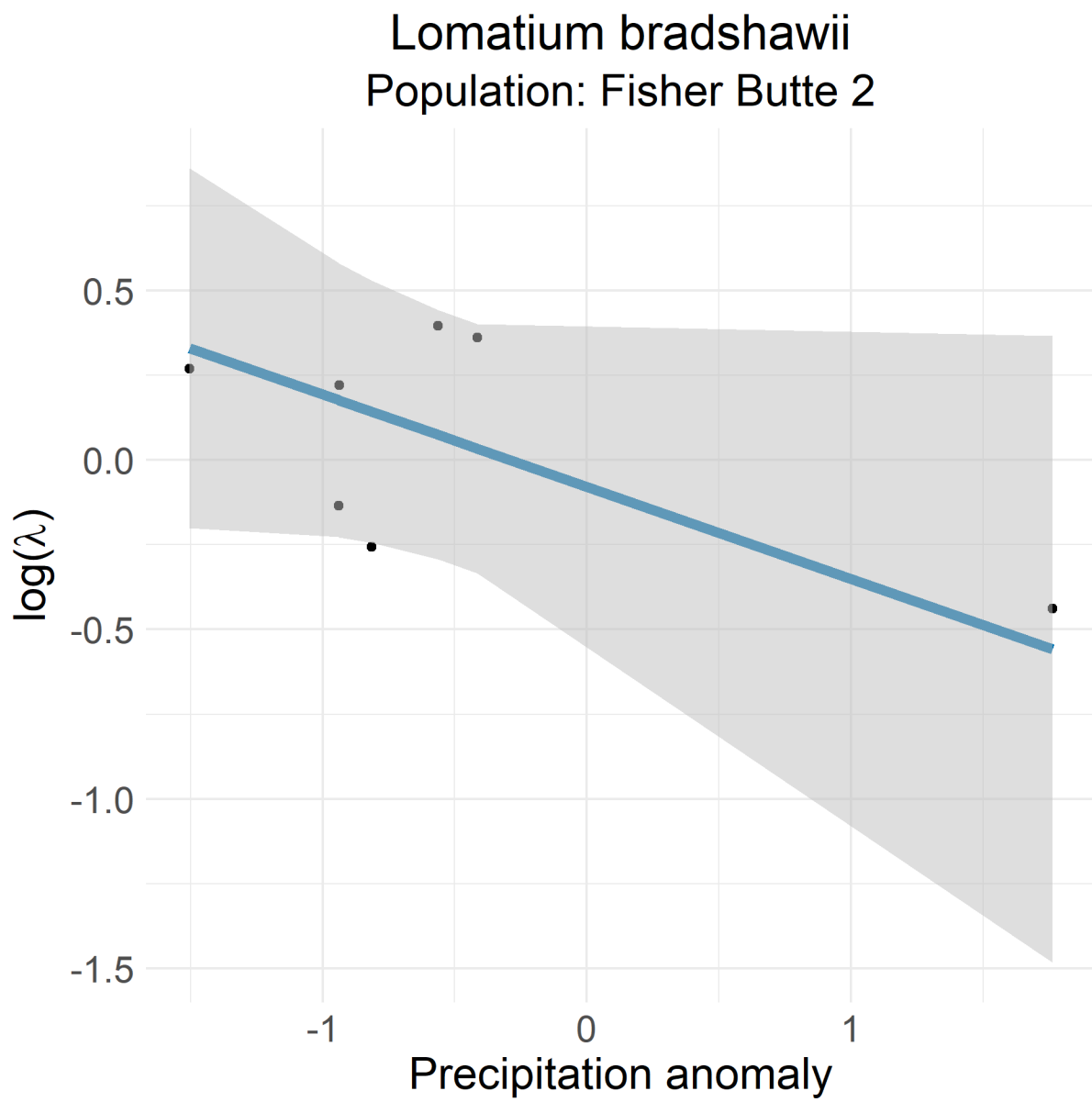

Figure 110: *Lomatium bradshawii* Fisher Butte 2

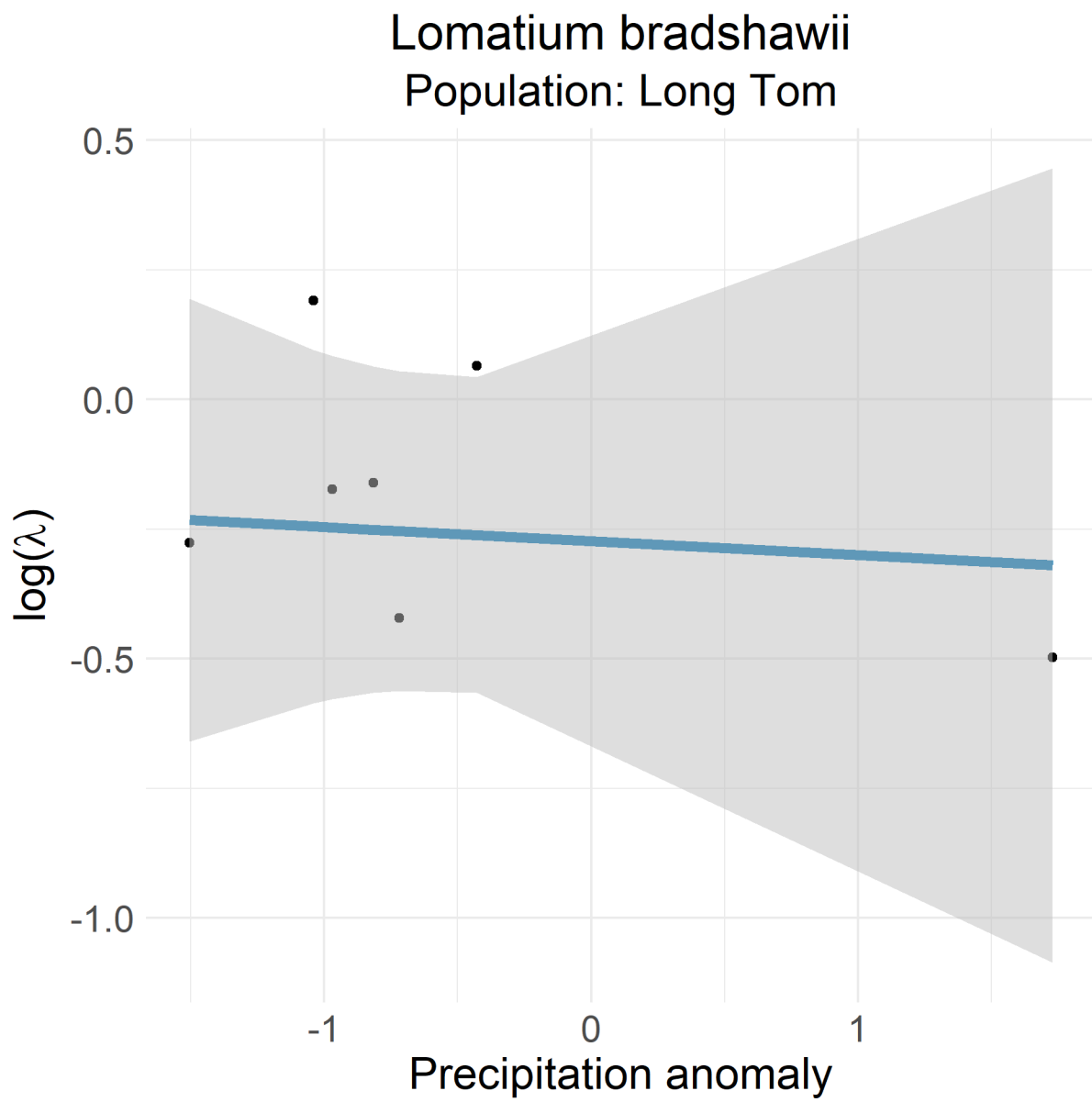

Figure 111: *Lomatium bradshawii* Long Tom

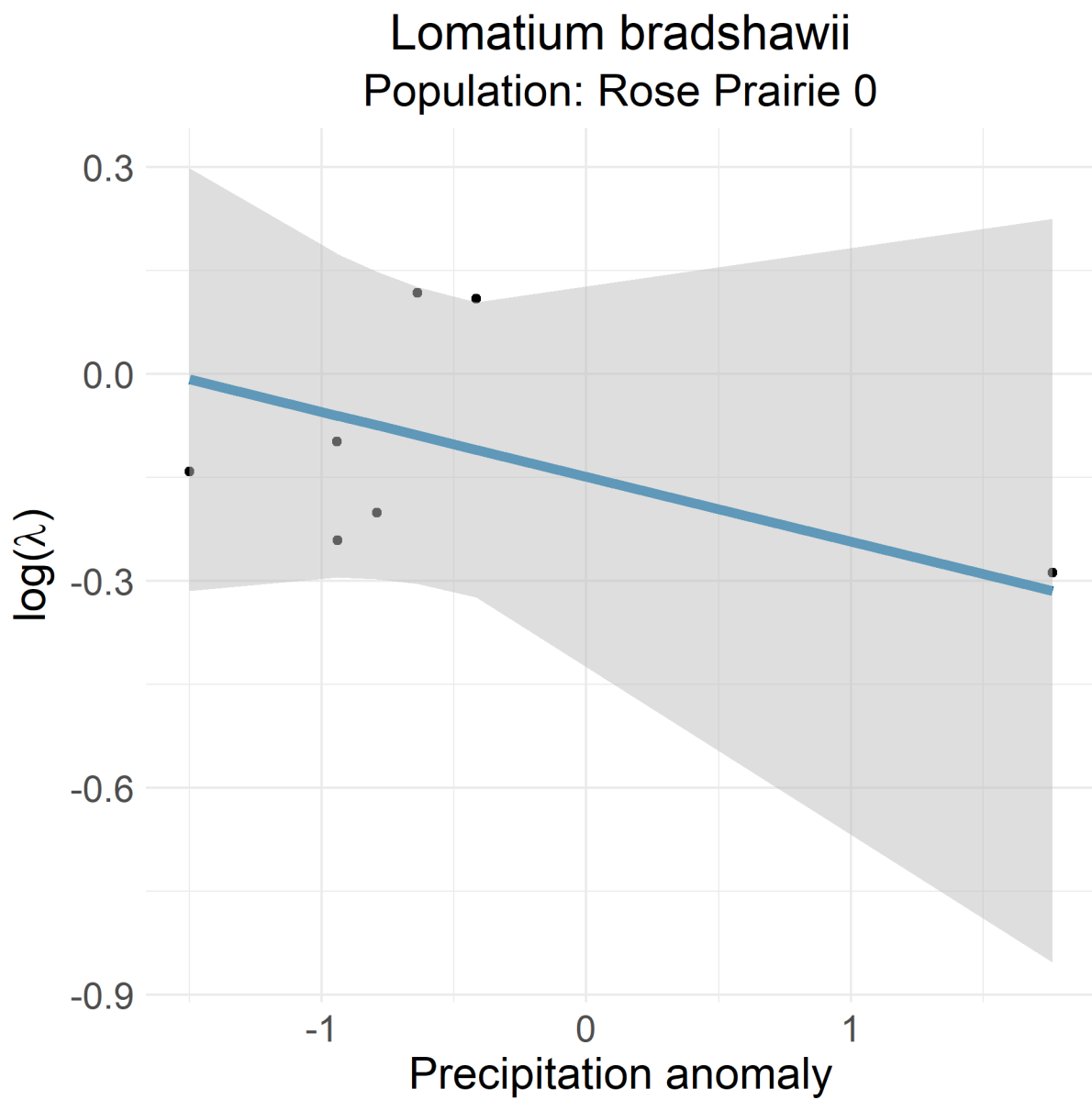

Figure 112: *Lomatium bradshawii* Rose Prairie 0

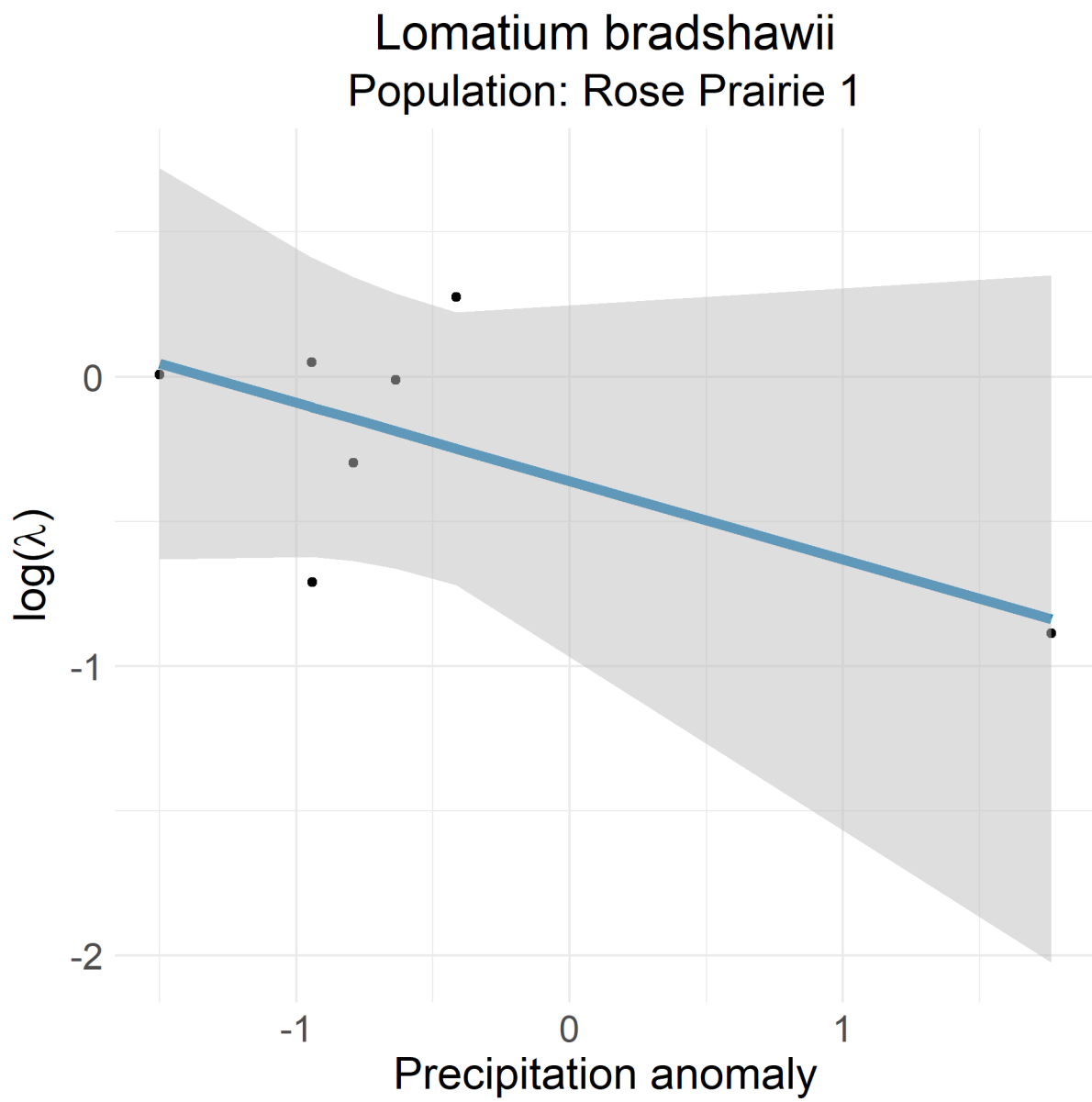

Figure 113: *Lomatium bradshawii* Rose Prairie 1

Lomatium bradshawii
Population: Rose Prairie 2

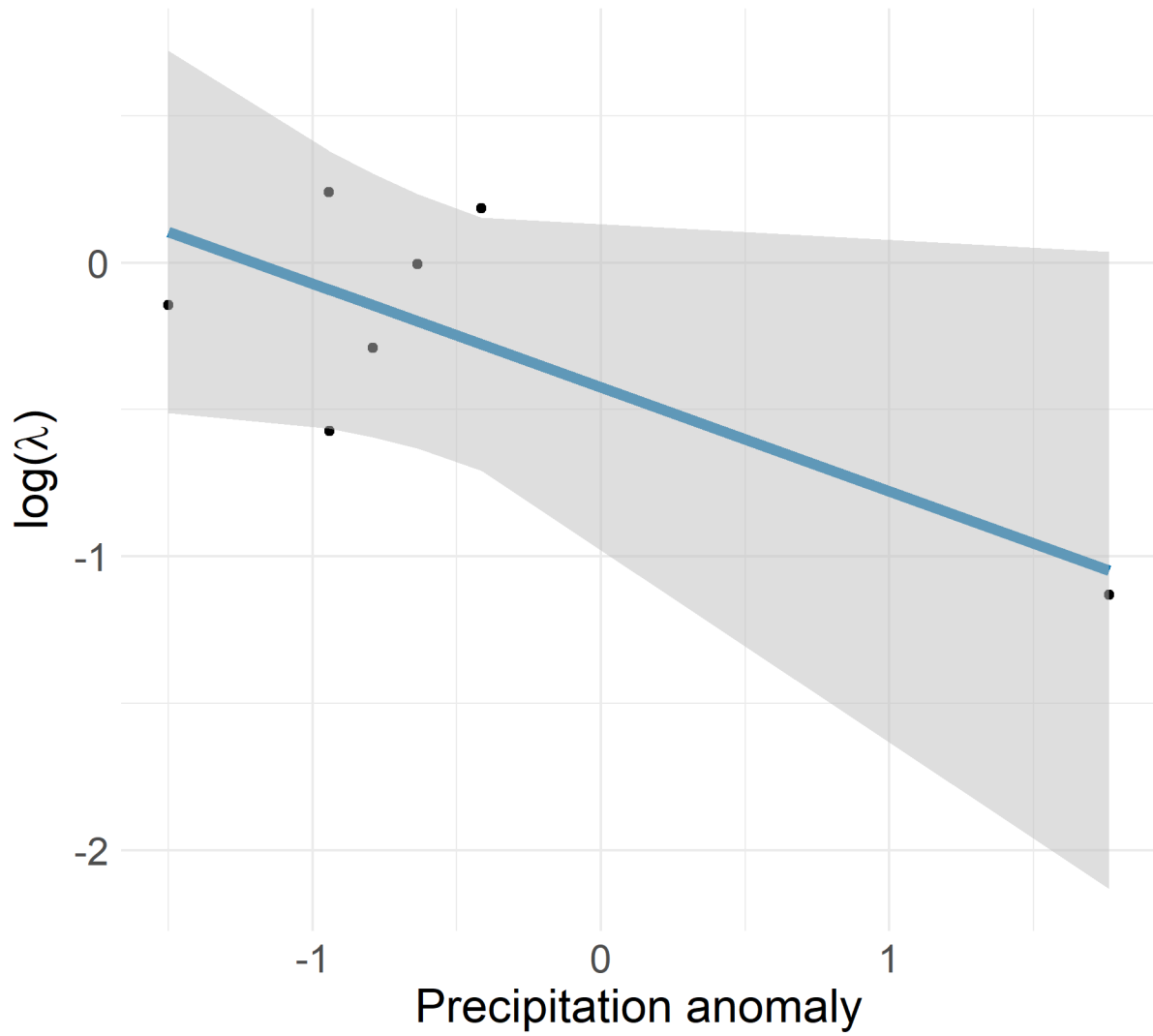

Figure 114: Lomatium bradshawii Rose Prairie 2

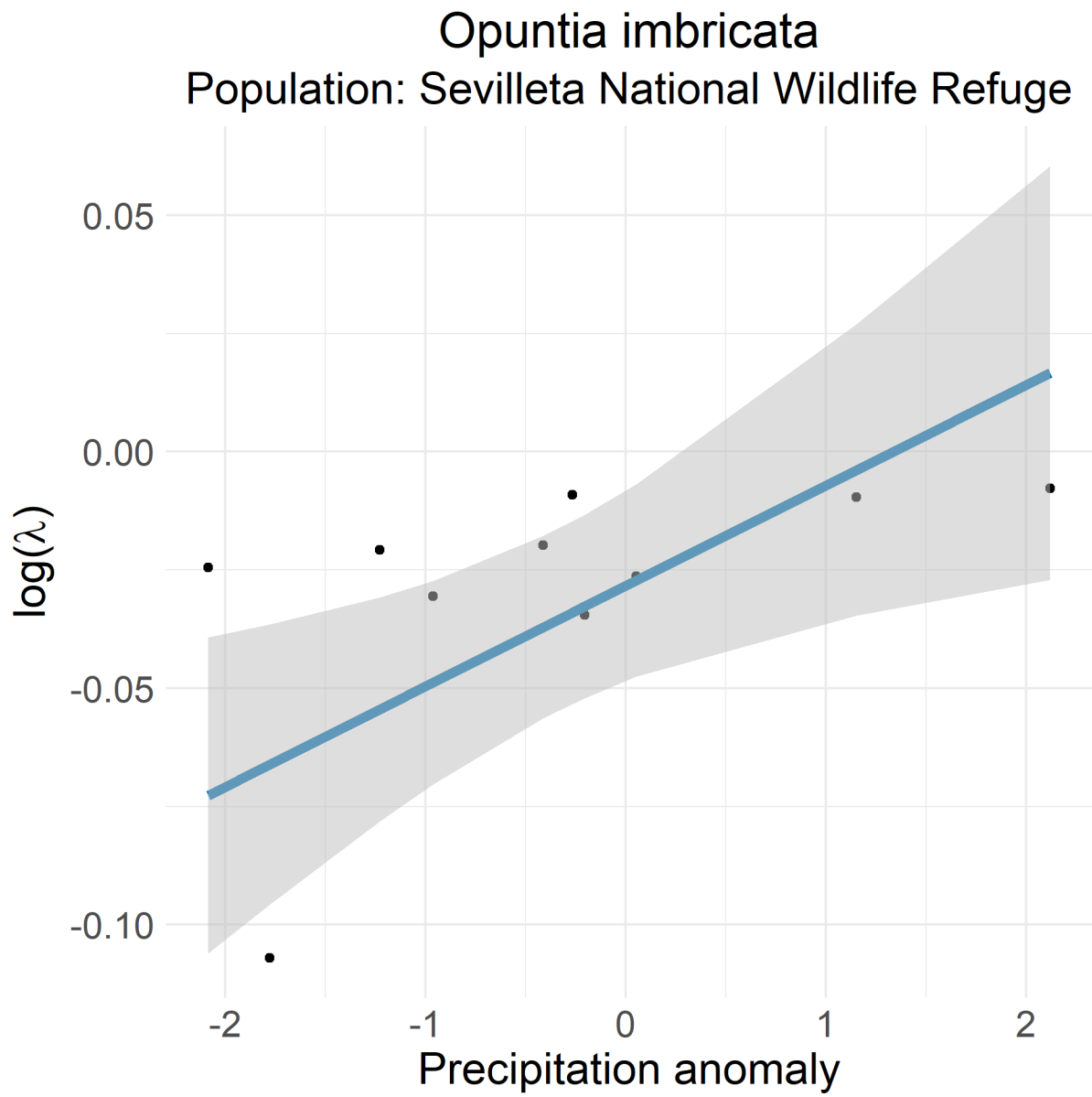

Figure 115: *Opuntia imbricata* Sevilleta National Wildlife Refuge

Opuntia macrorhiza 2
Population: Plot 52

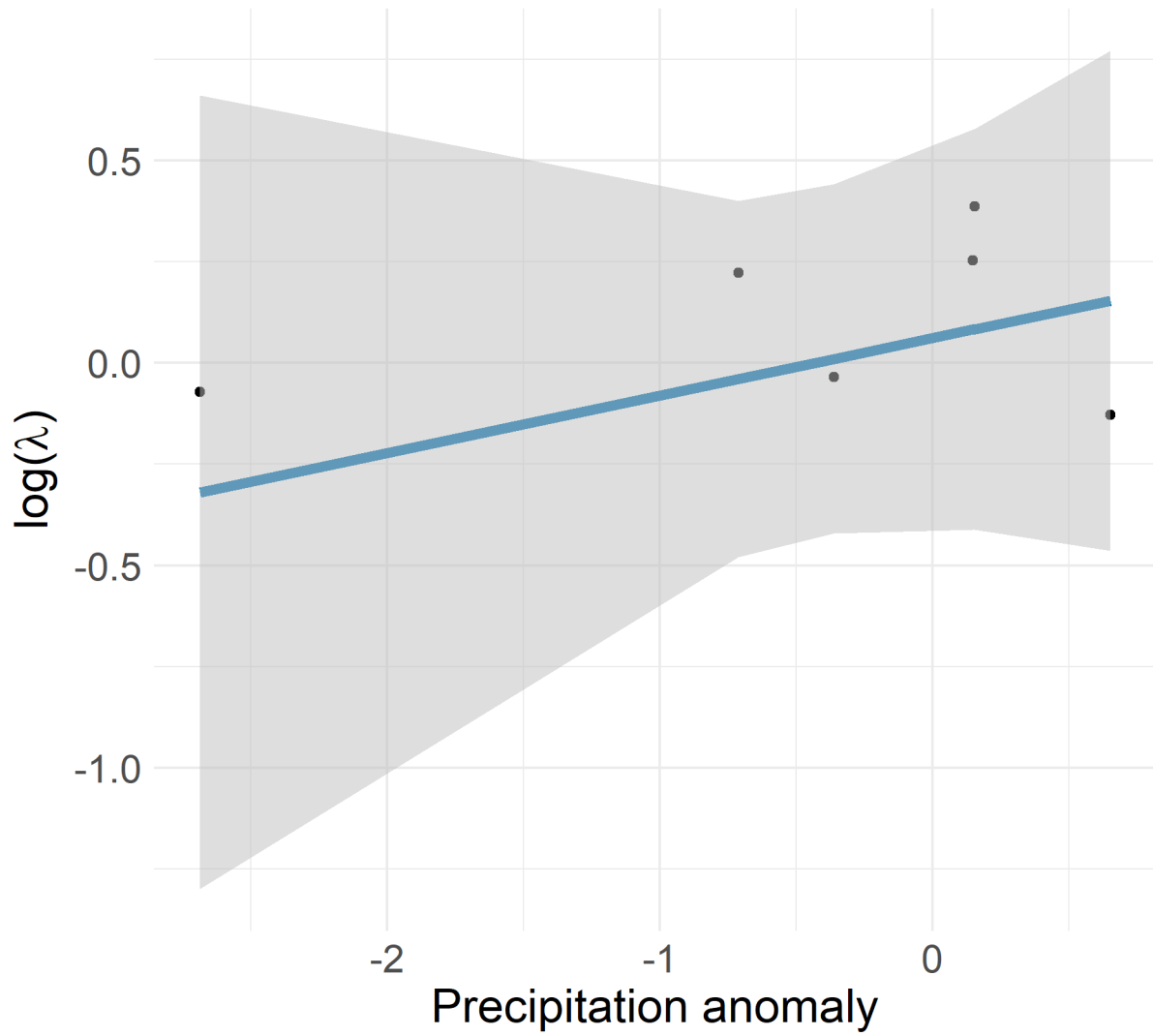

Figure 116: Opuntia macrorhiza 2 Plot 52

Opuntia macrorhiza 2
Population: Plot 57

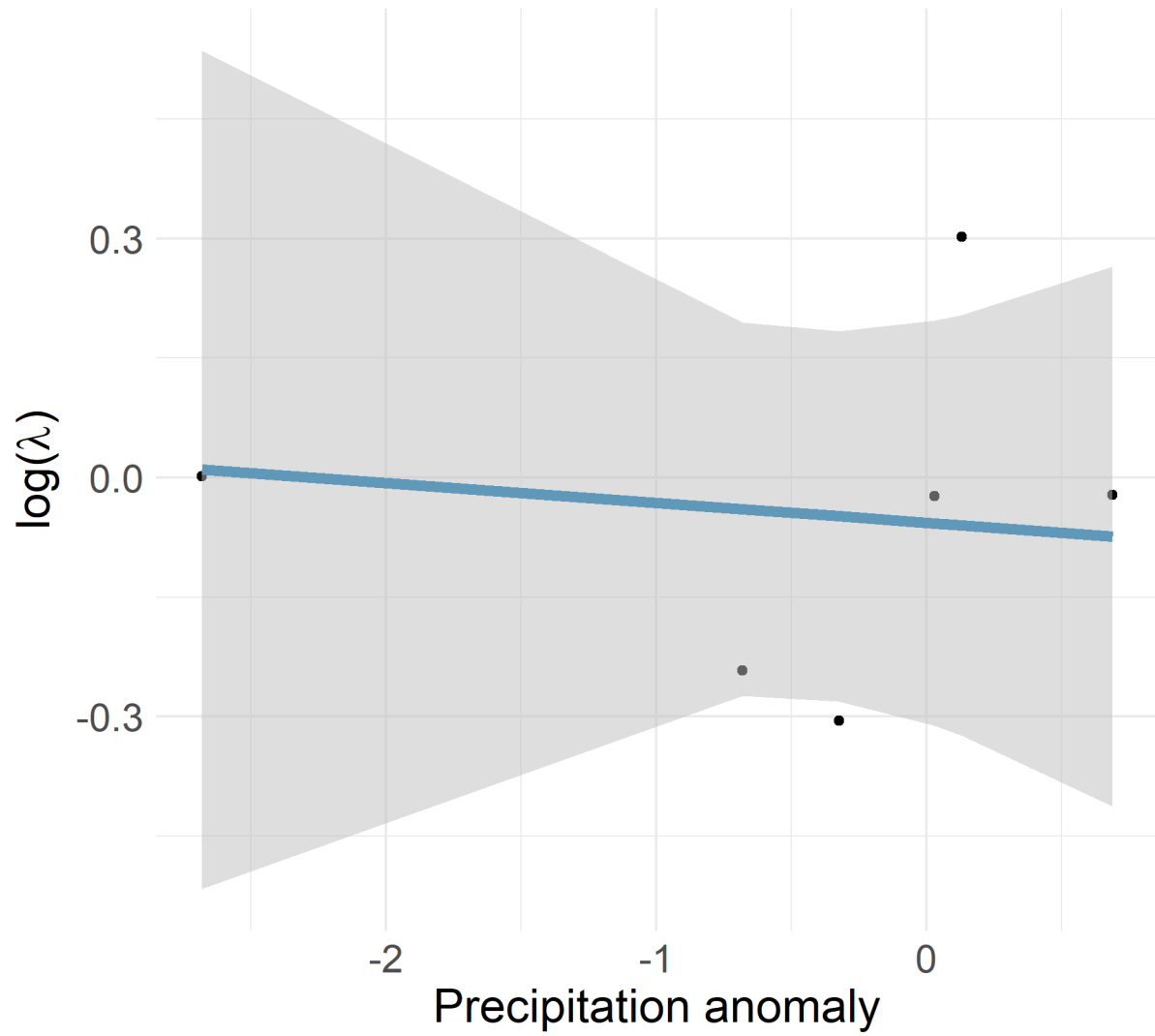

Figure 117: Opuntia macrorhiza 2 Plot 57

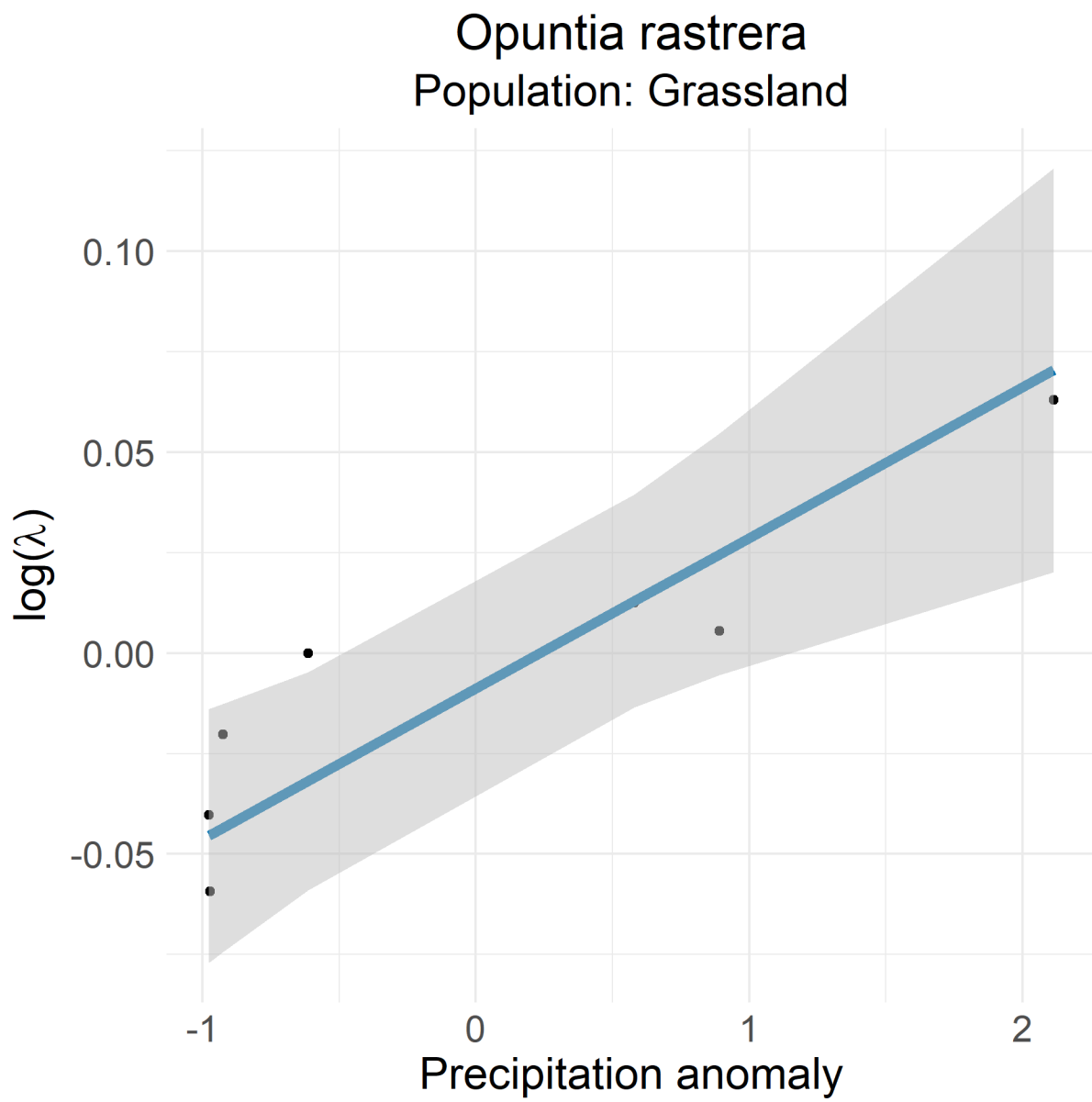

Figure 118: *Opuntia rastrera* Grassland

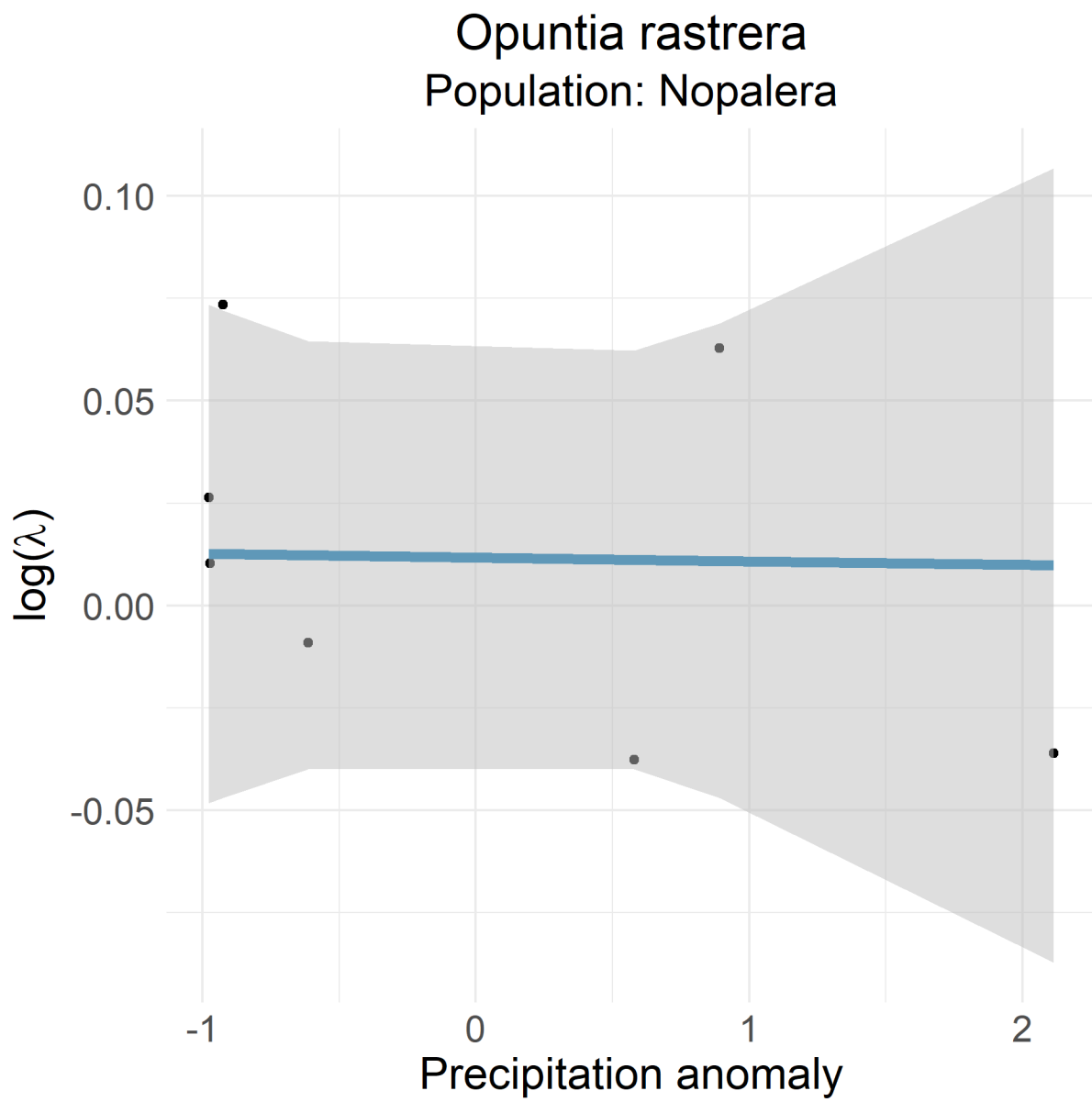

Figure 119: *Opuntia rastrera* Nopalera

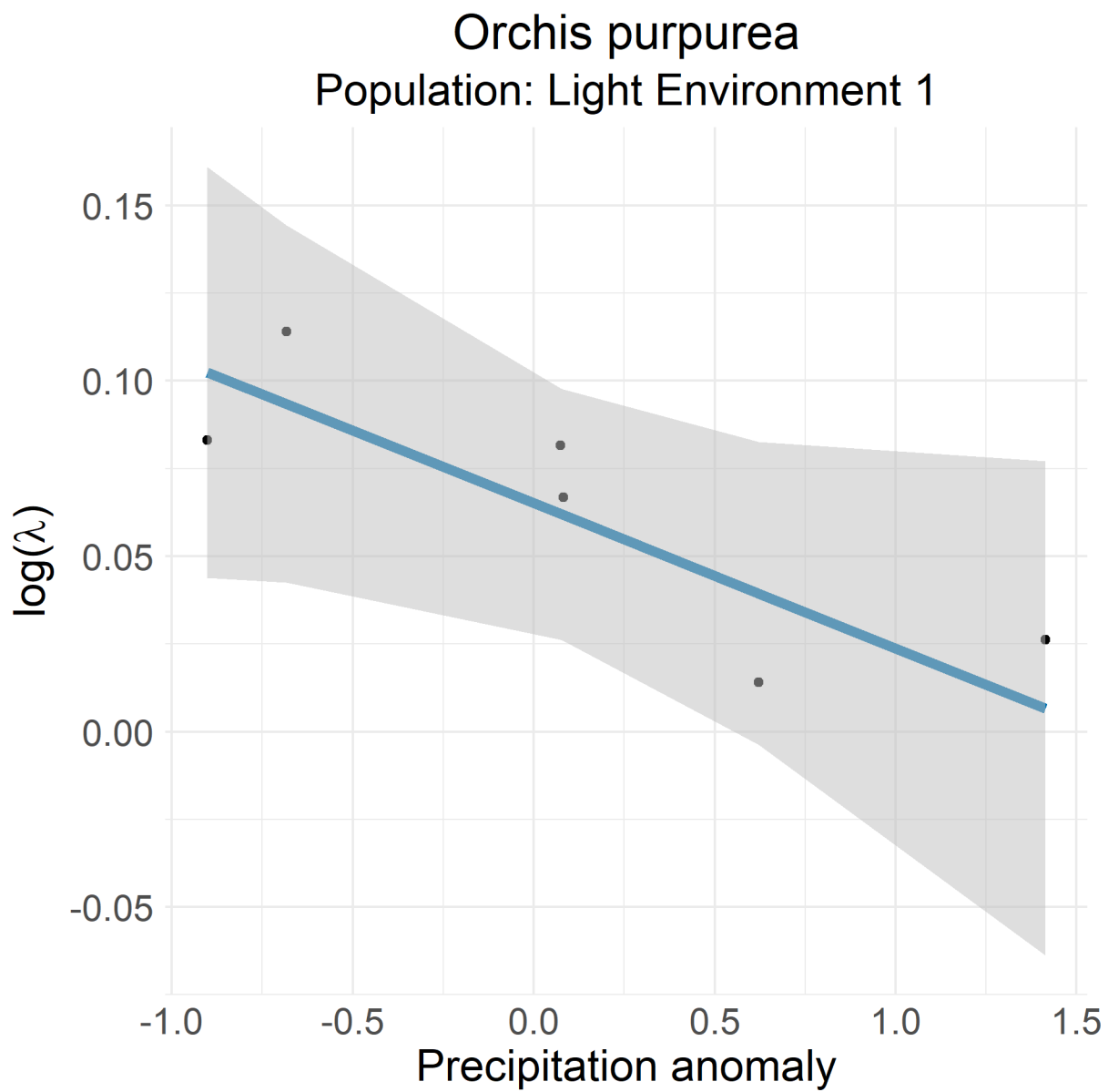

Figure 120: *Orchis purpurea* Light Environment 1

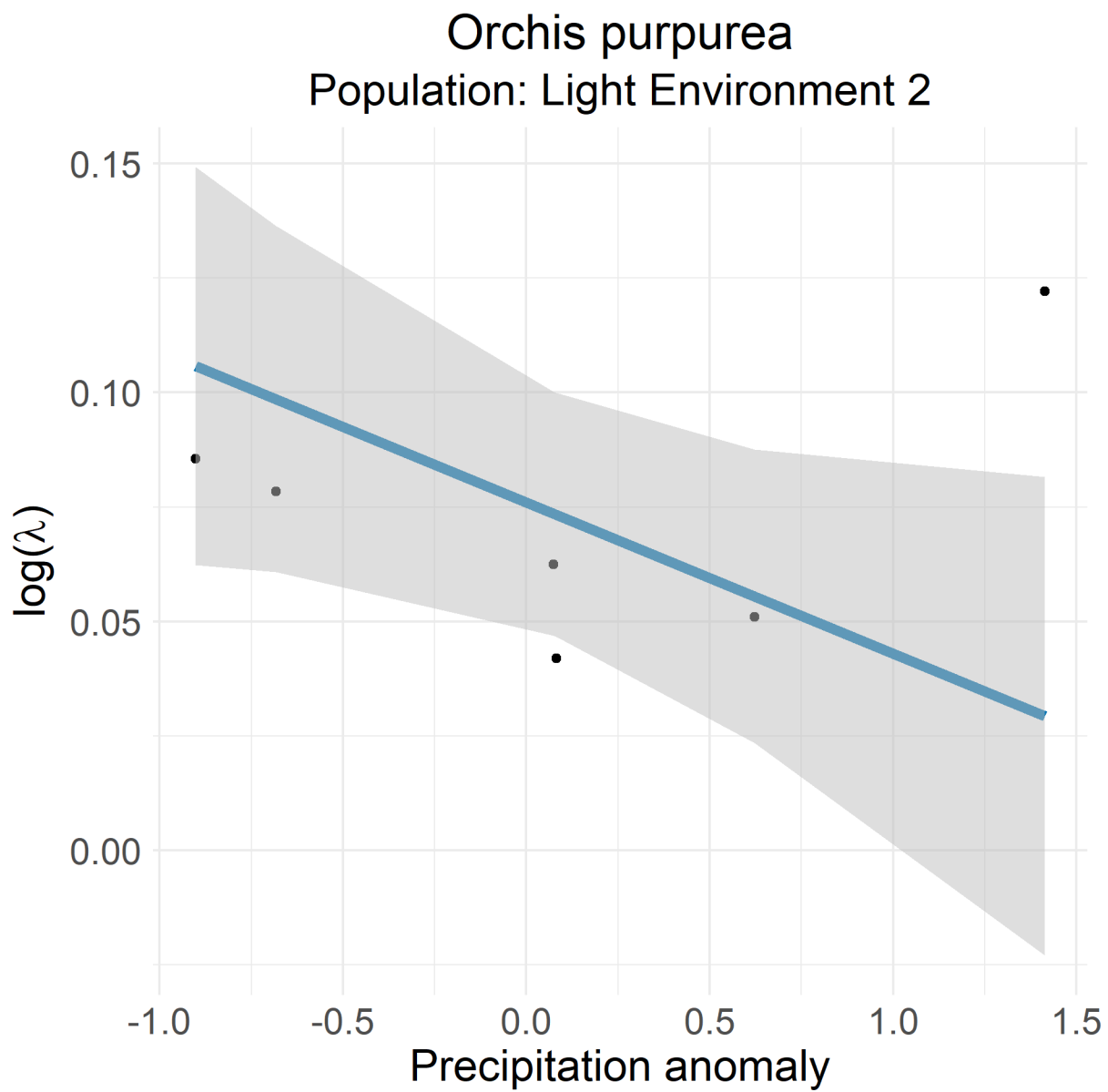

Figure 121: *Orchis purpurea* Light Environment 2

Orchis purpurea
Population: Light Environment 3

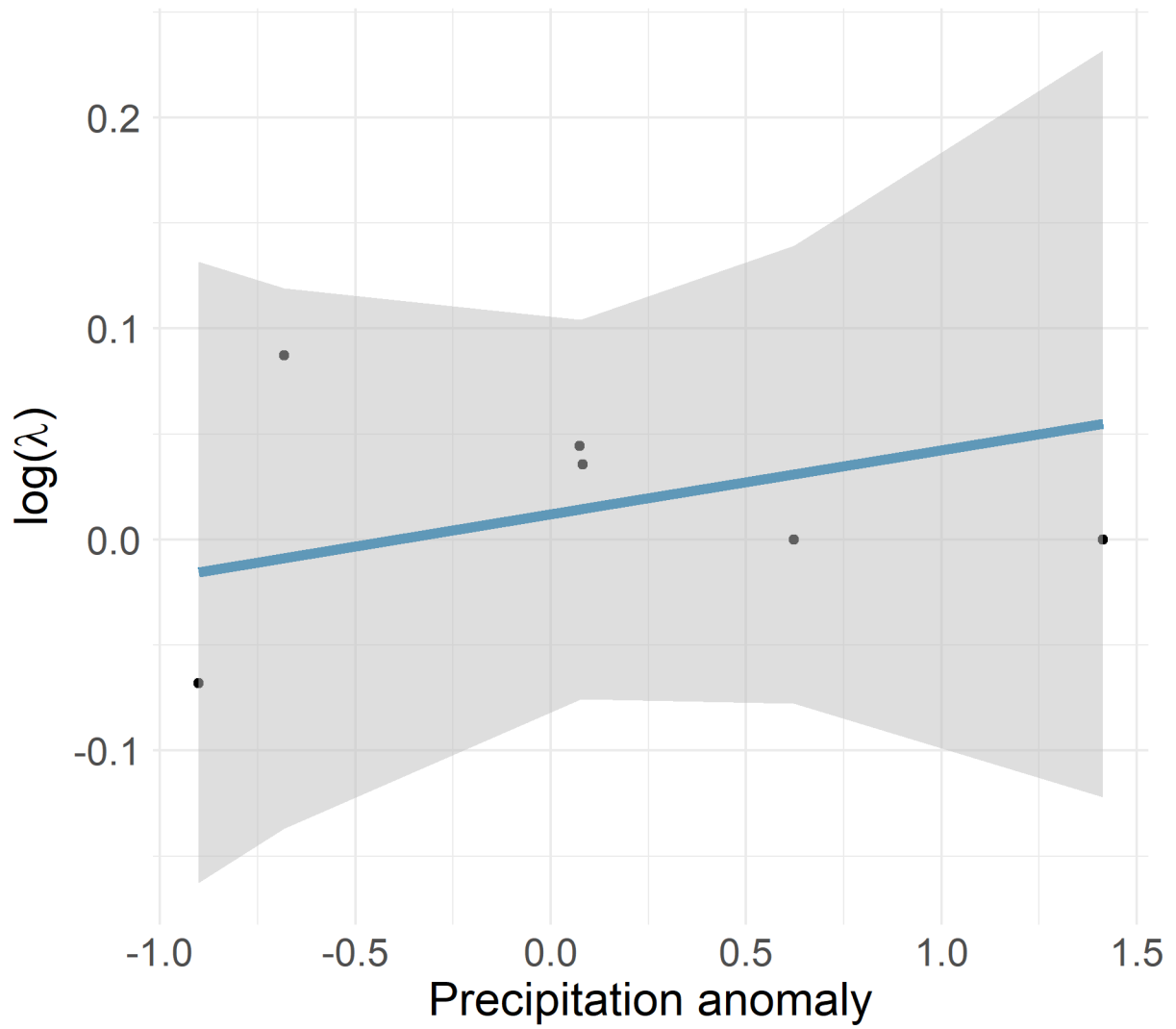

Figure 122: Orchis purpurea Light Environment 3

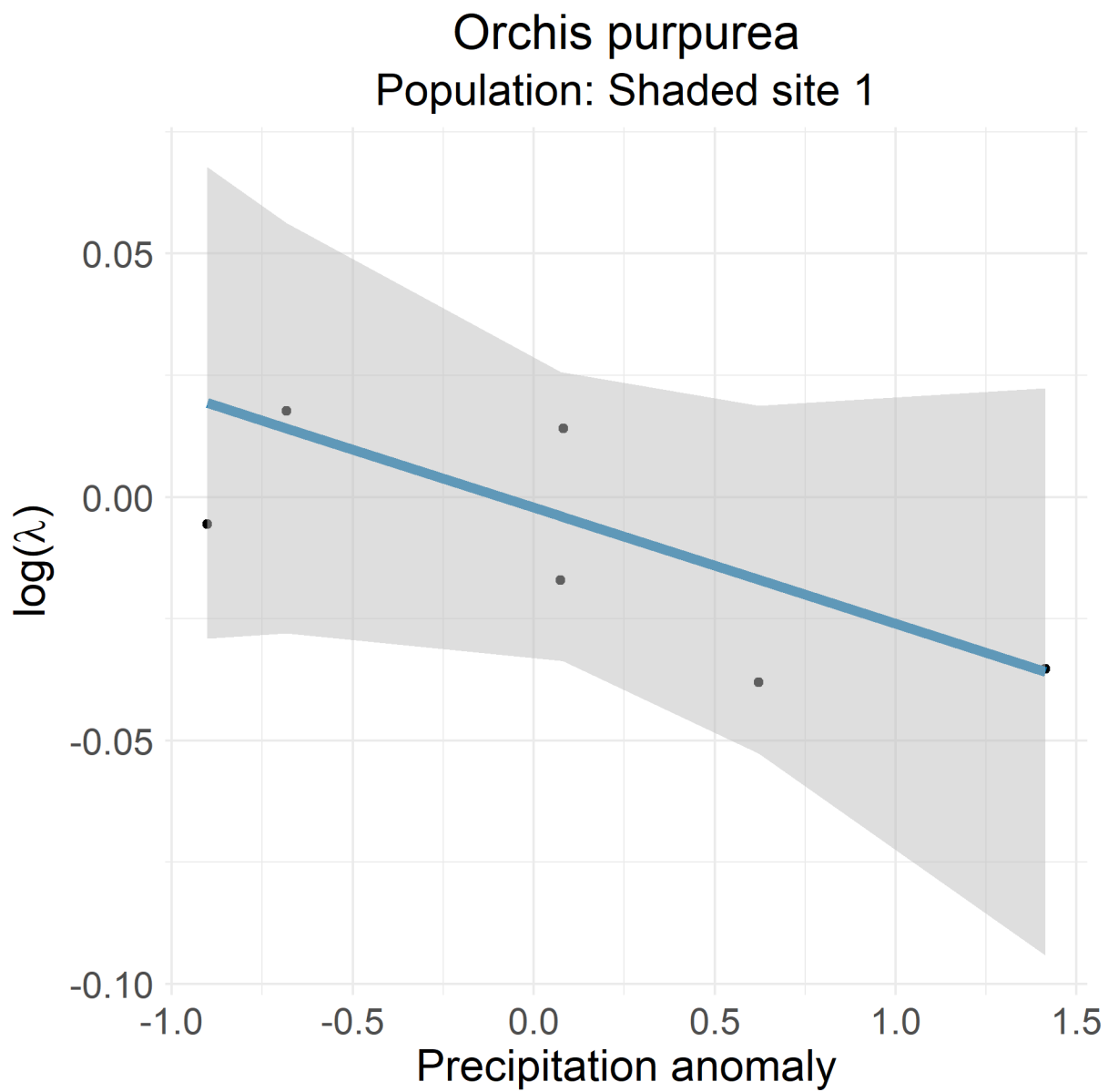

Figure 123: *Orchis purpurea* Shaded site 1

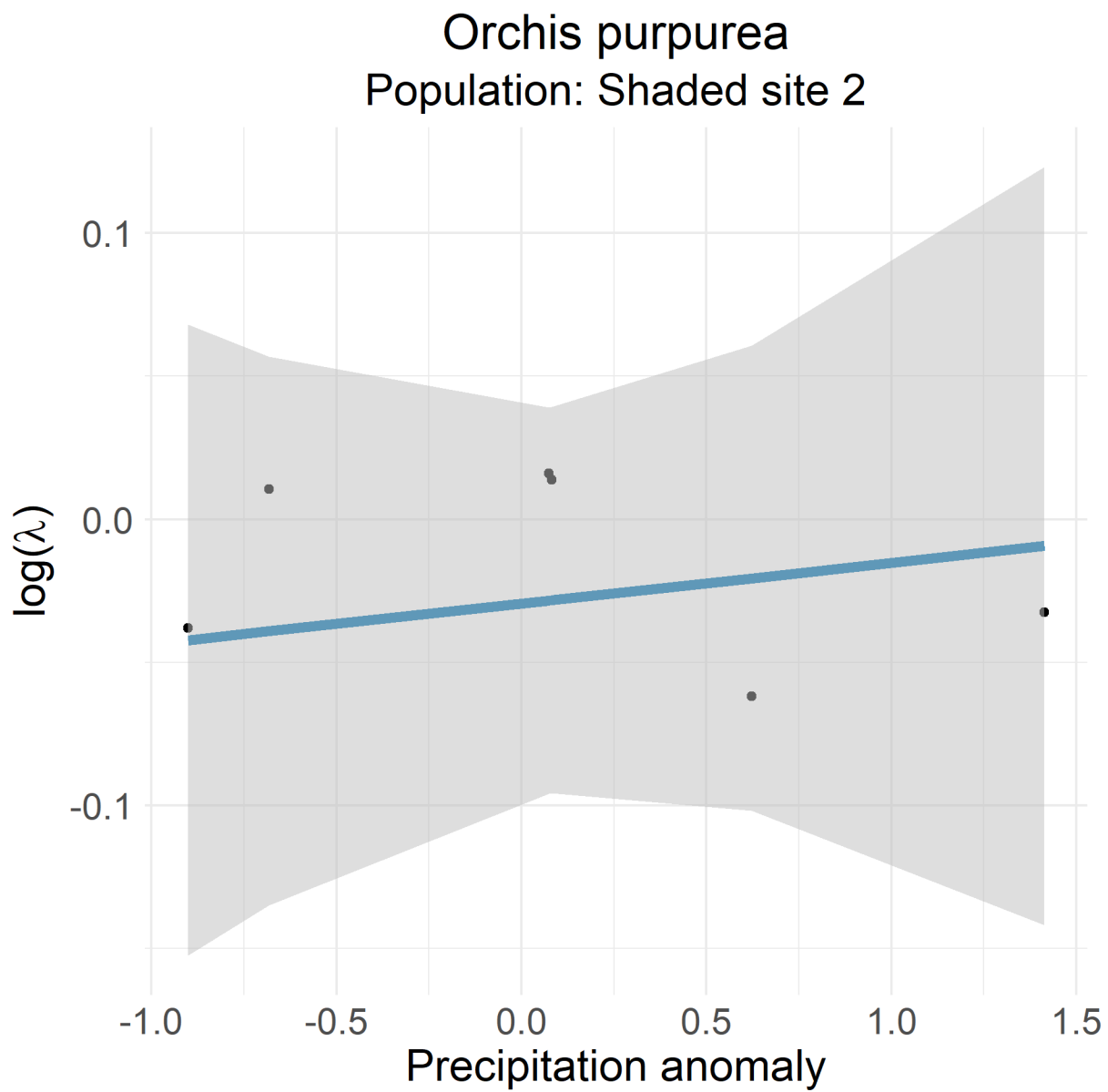

Figure 124: *Orchis purpurea* Shaded site 2

Orchis purpurea
Population: Shaded site 3

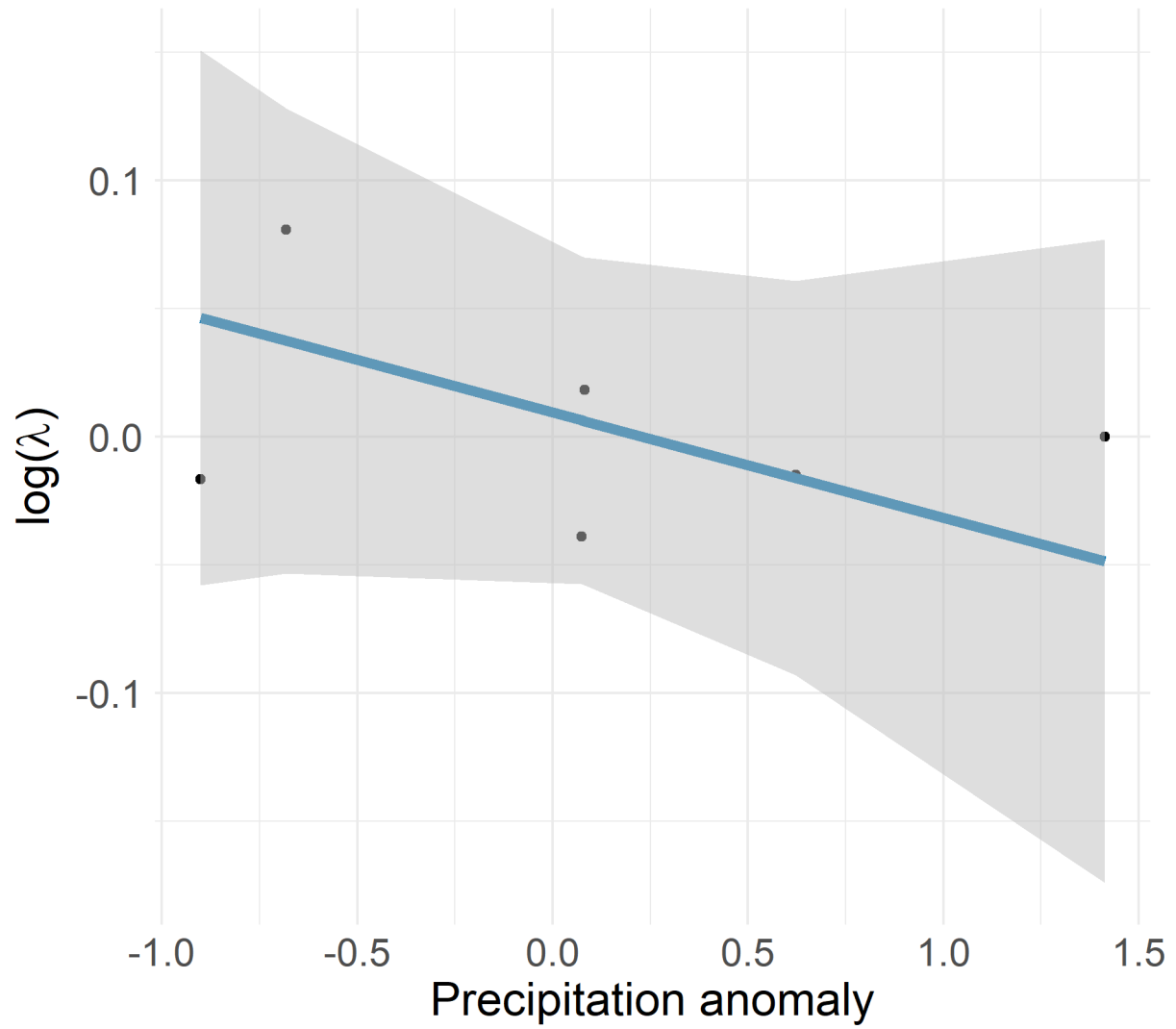

Figure 125: Orchis purpurea Shaded site 3

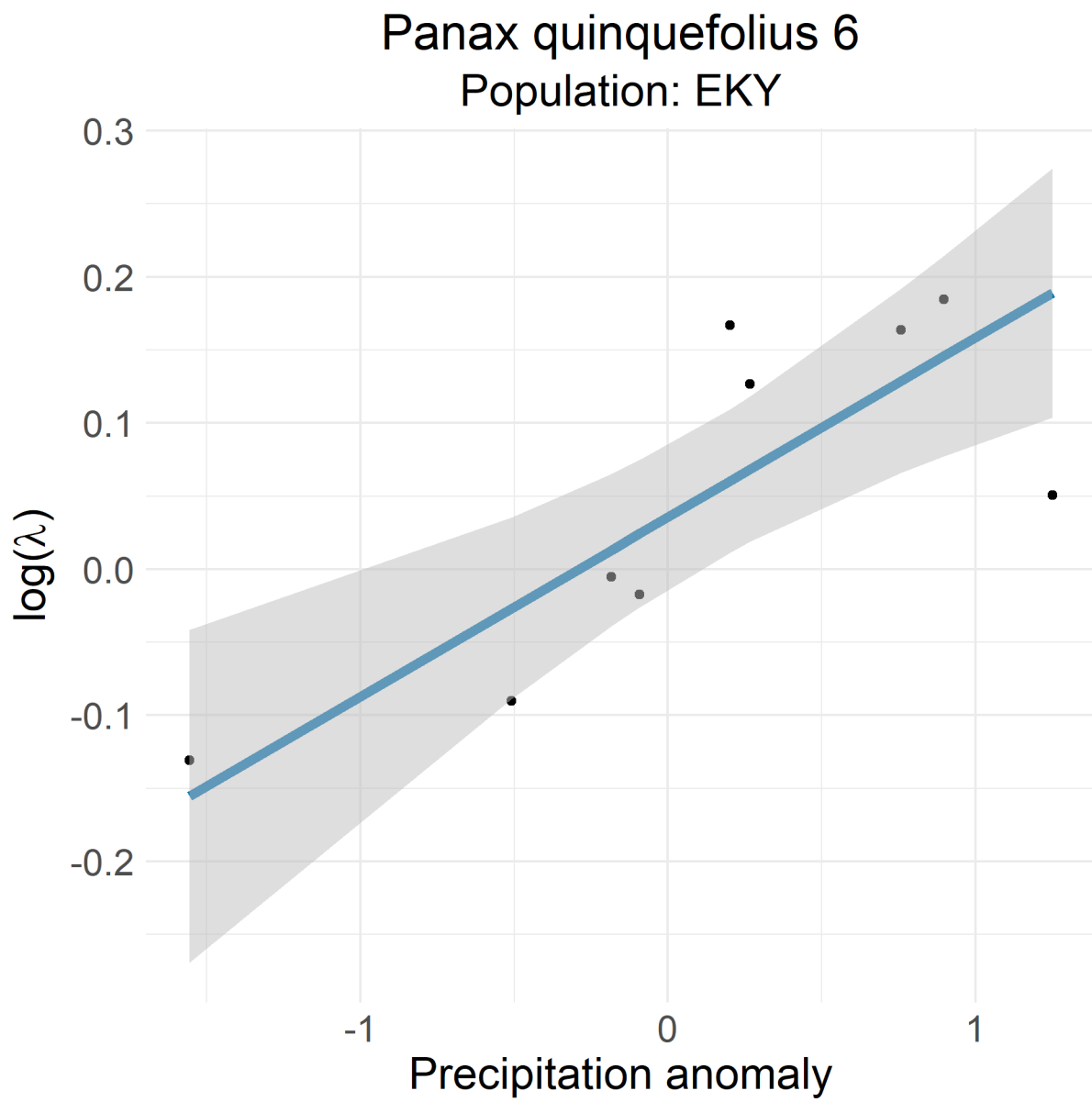

Figure 126: *Panax quinquefolius* 6 EKY

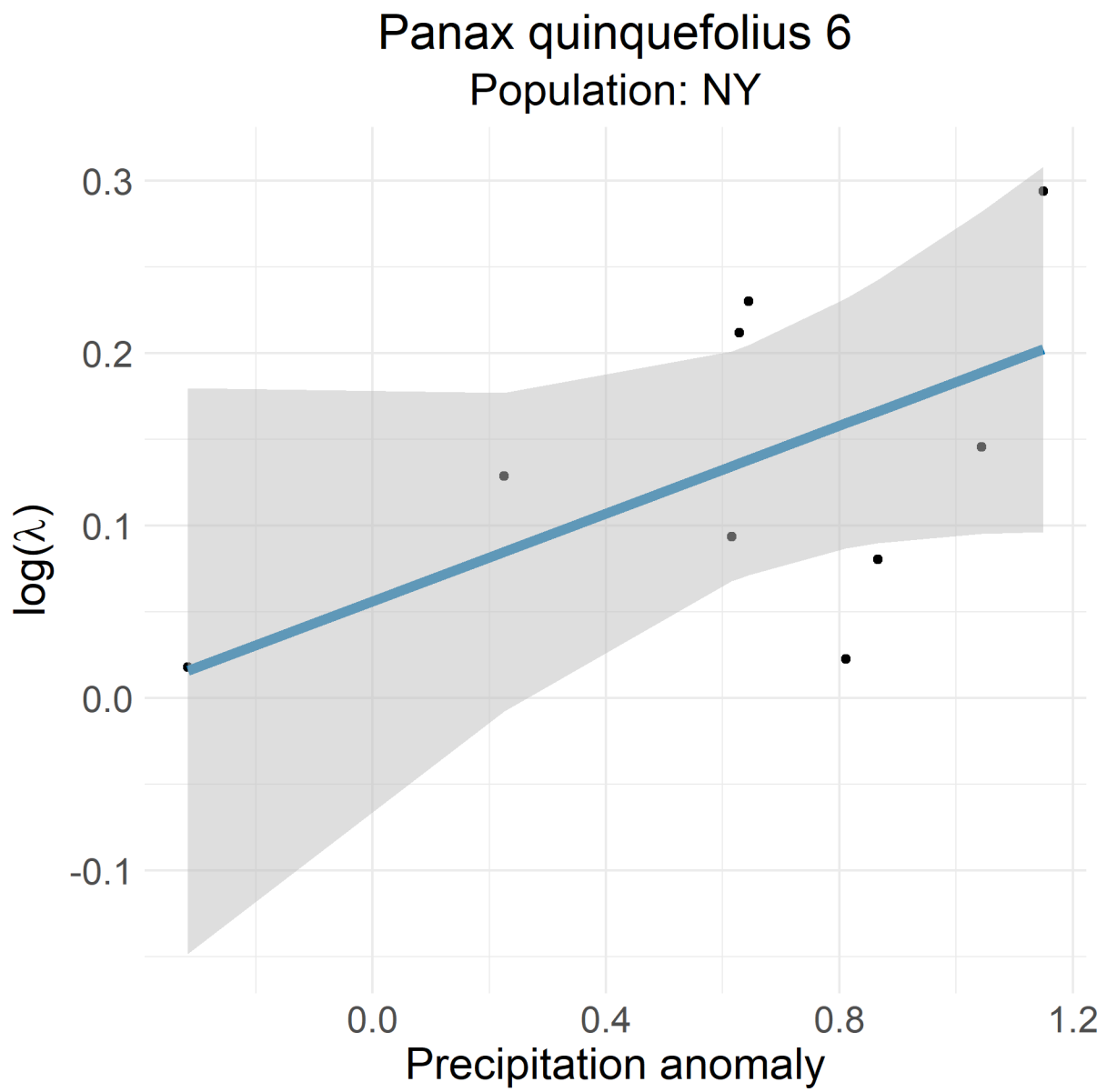

Figure 127: *Panax quinquefolius* 6 NY

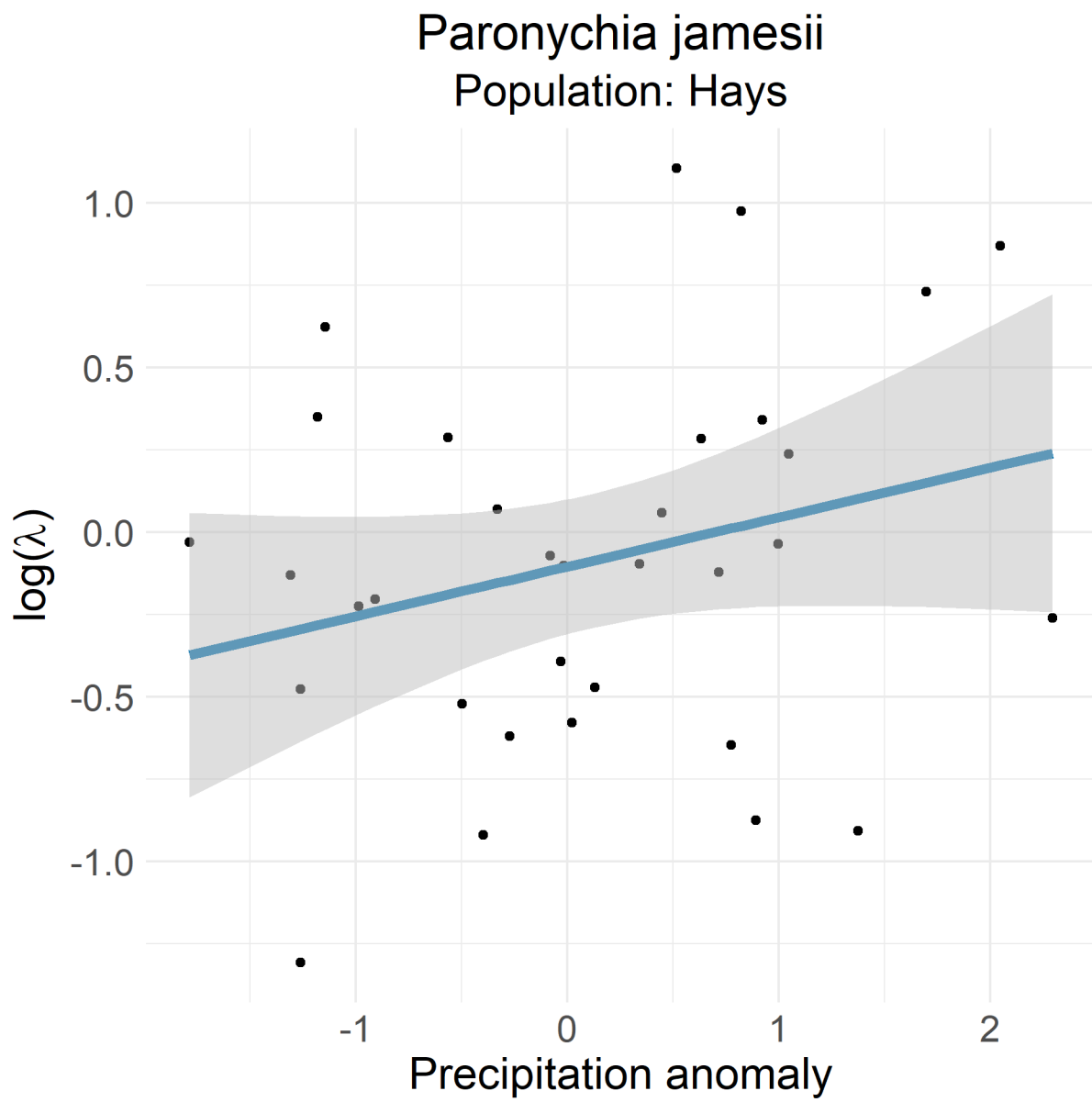
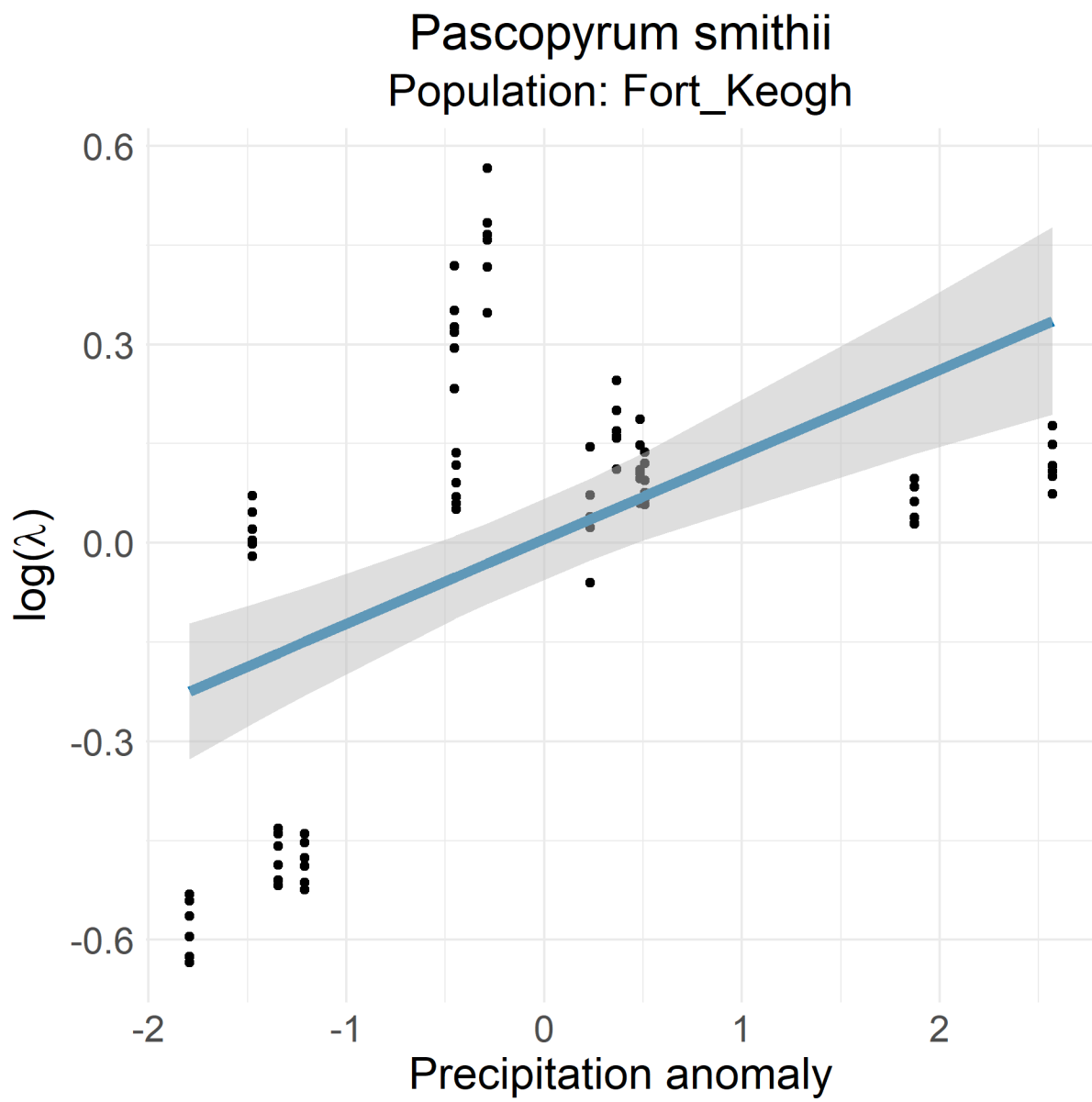

Figure 128: *Paronychia jamesii* Hays



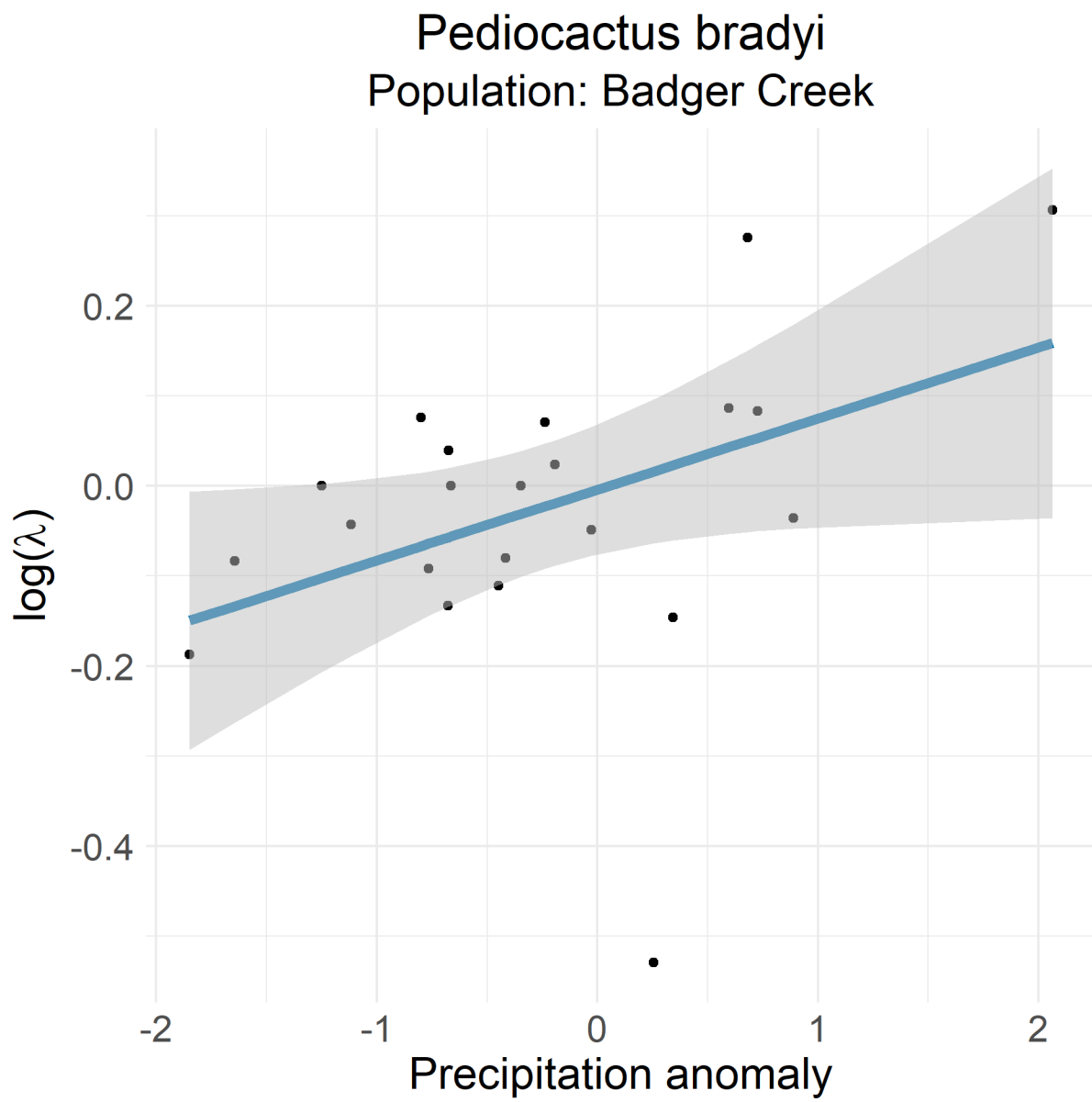

Figure 130: *Pediocactus bradyi* Badger Creek

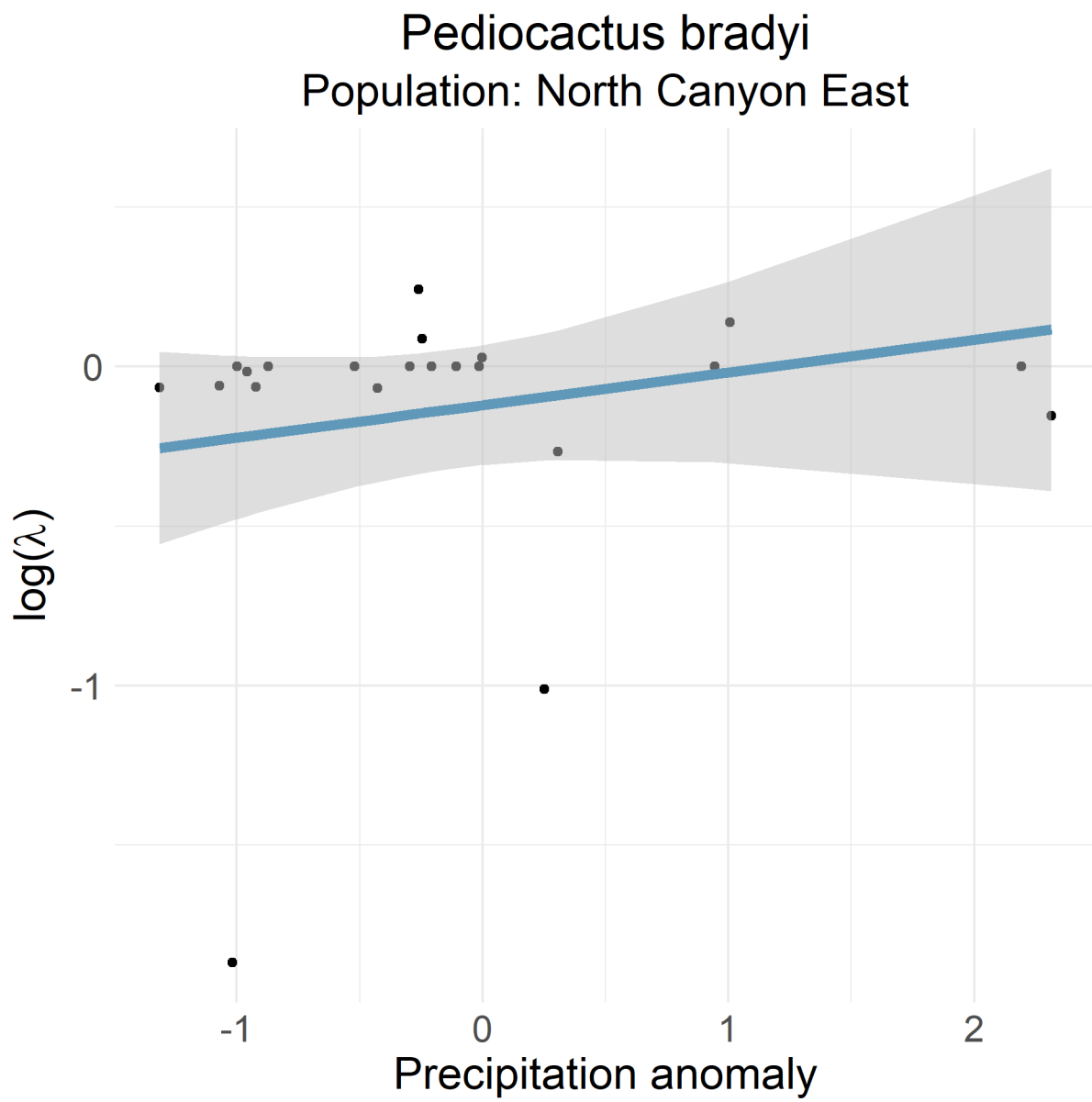

Figure 131: *Pediocactus bradyi* North Canyon East

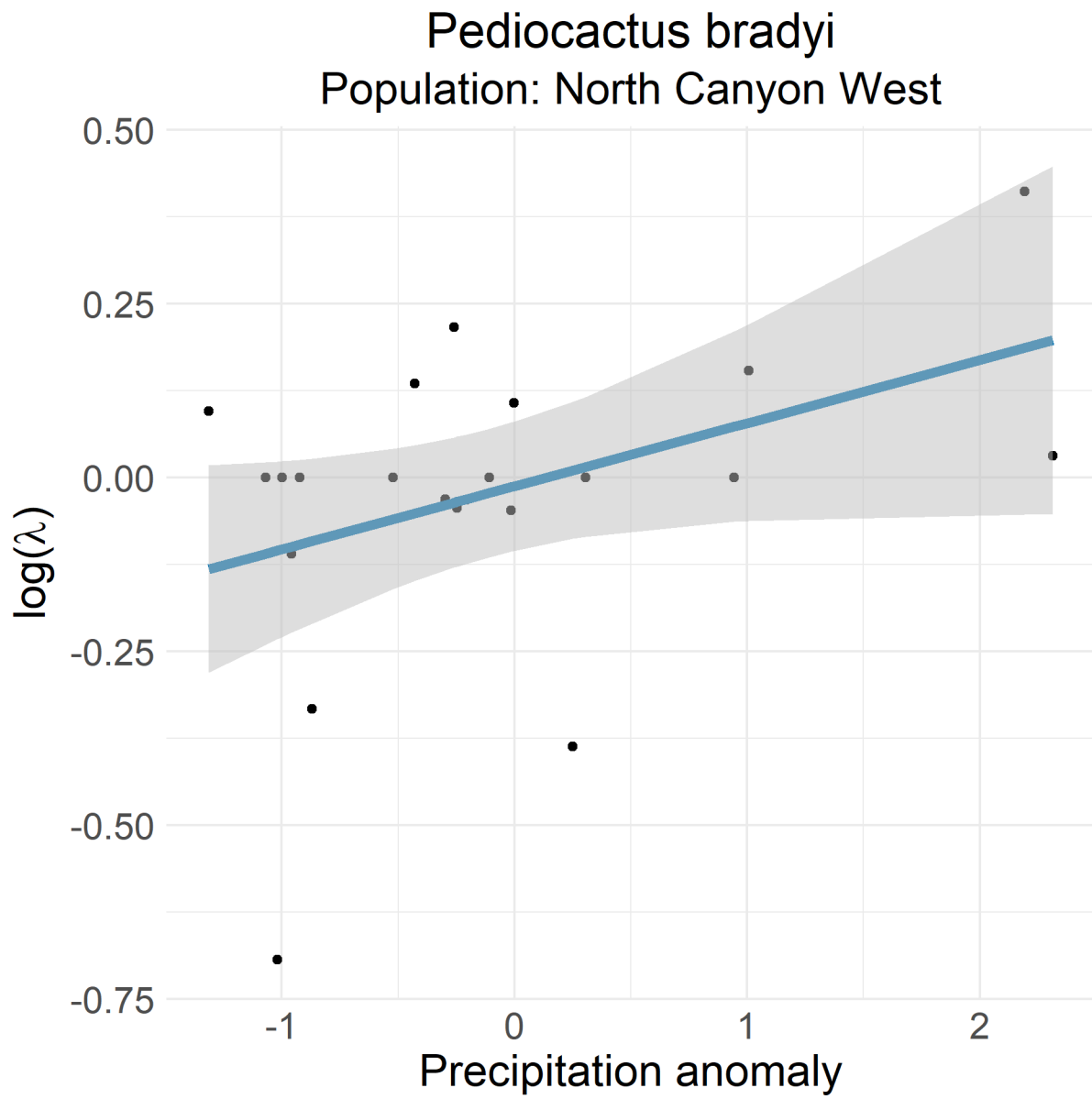

Figure 132: *Pediocactus bradyi* North Canyon West

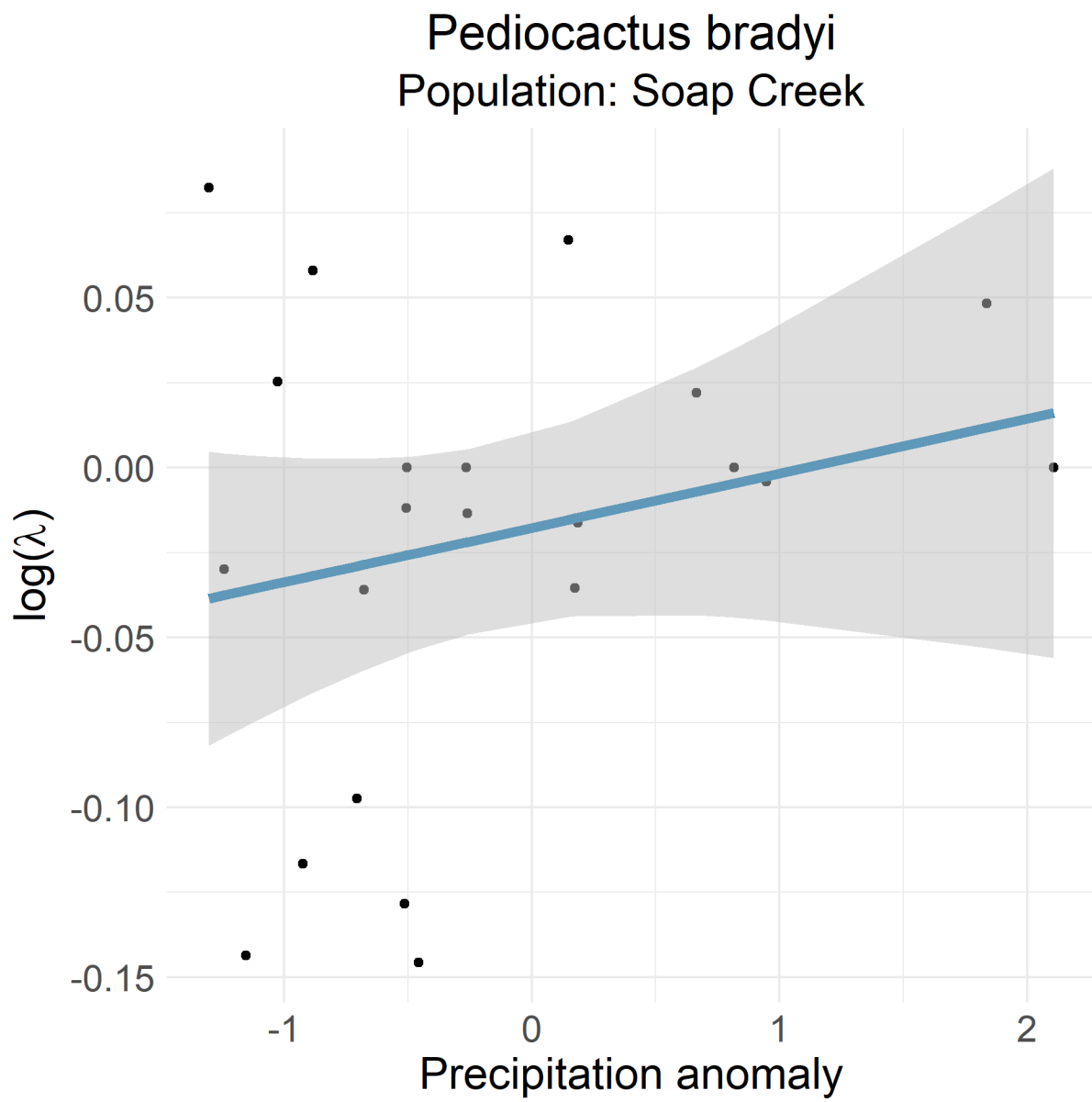
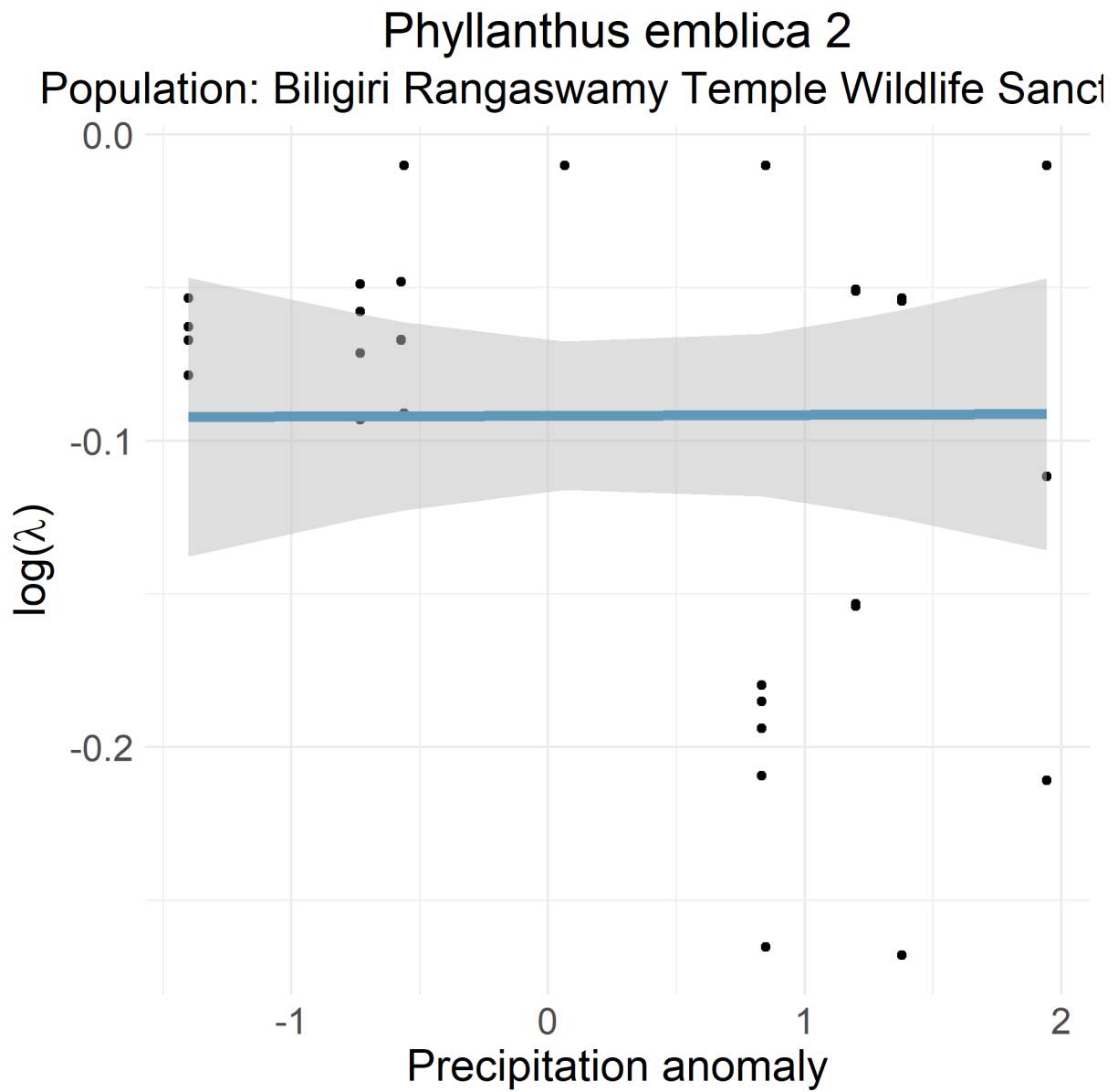

Figure 133: *Pediocactus bradyi* Soap Creek



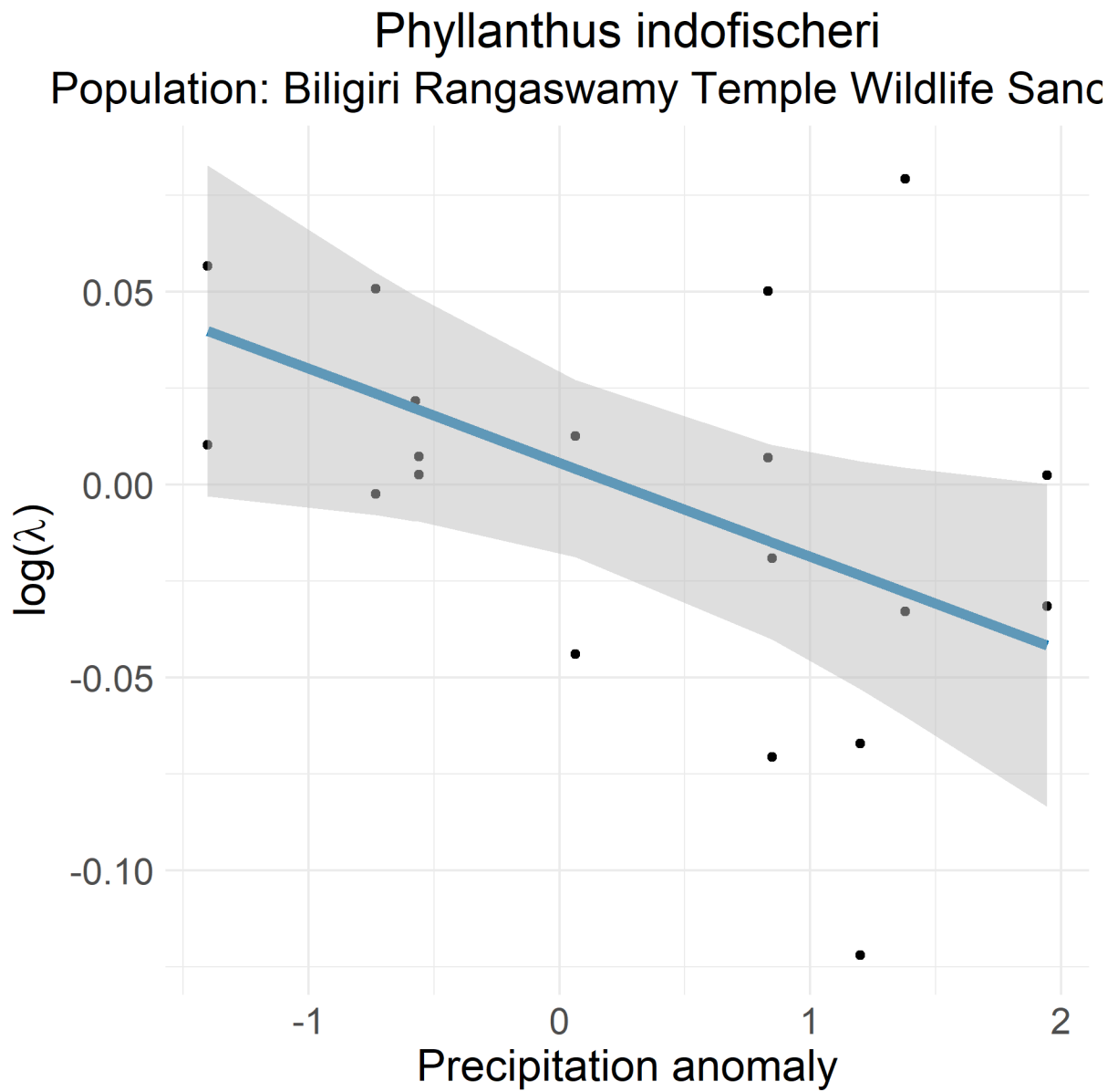

Figure 135: *Phyllanthus indofischeri* Biligiri Rangaswamy Temple Wildlife Sanctuary

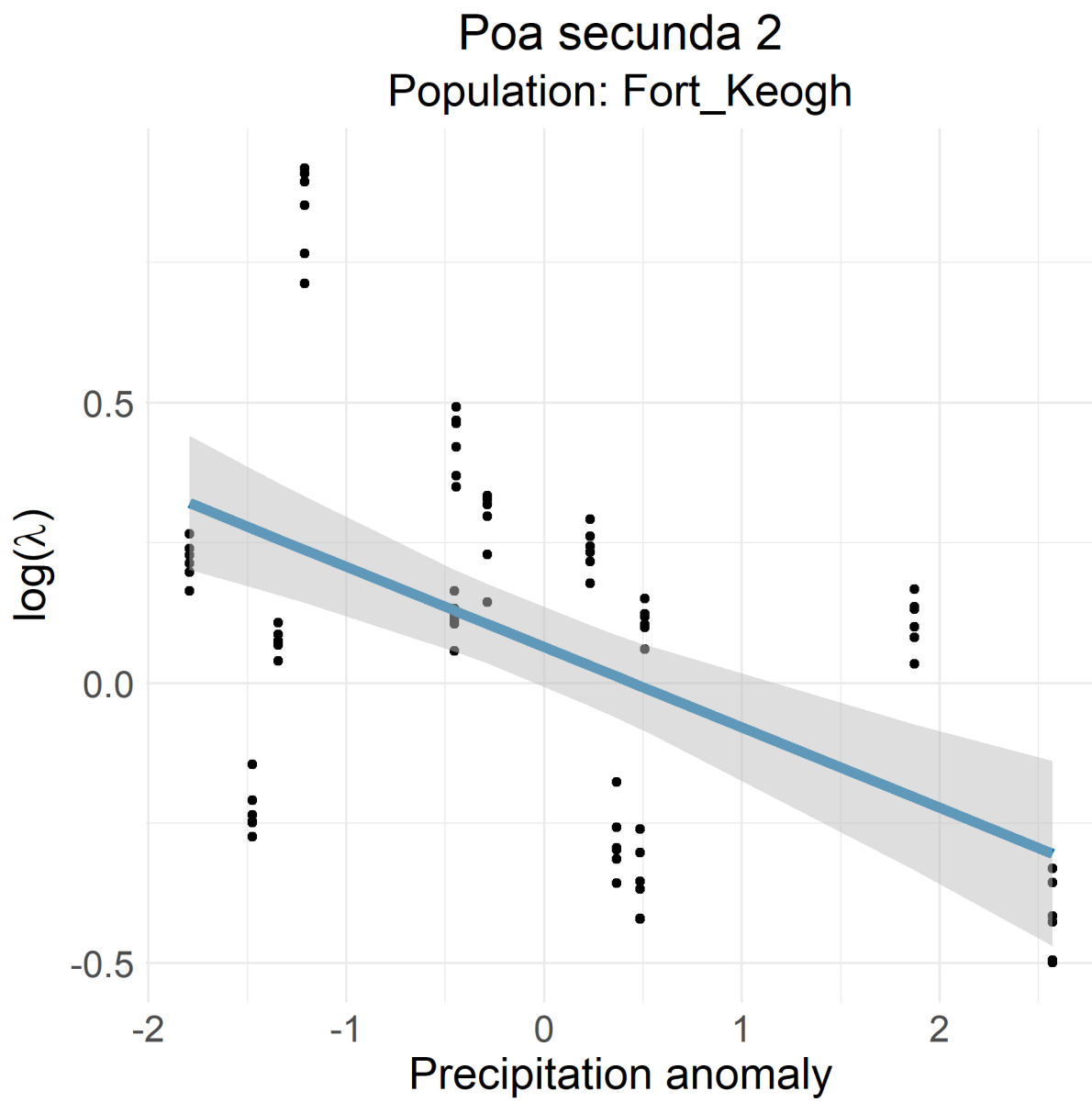

Figure 136: Poa secunda 2 Fort Keogh

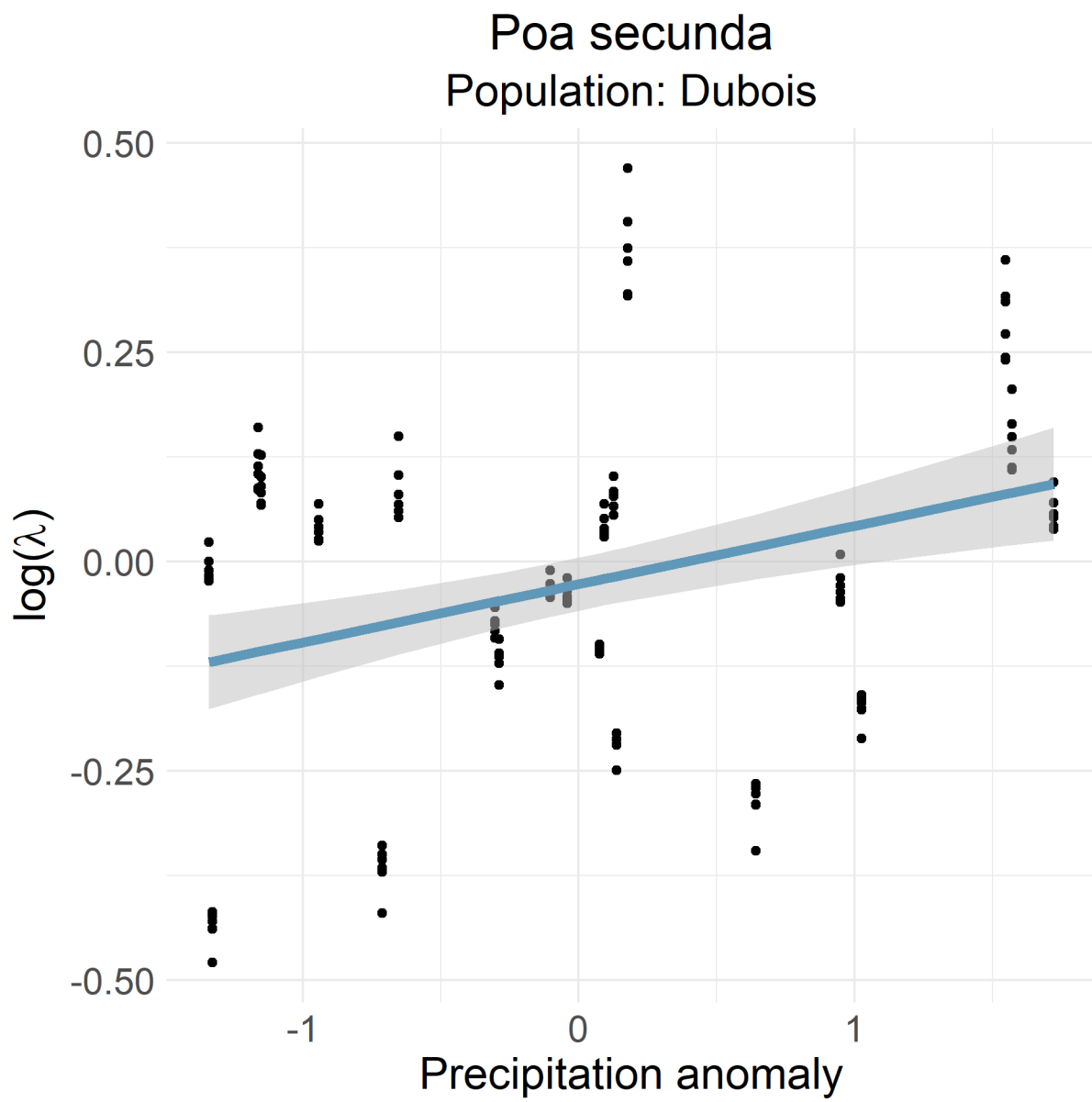

Figure 137: *Poa secunda* Dubois

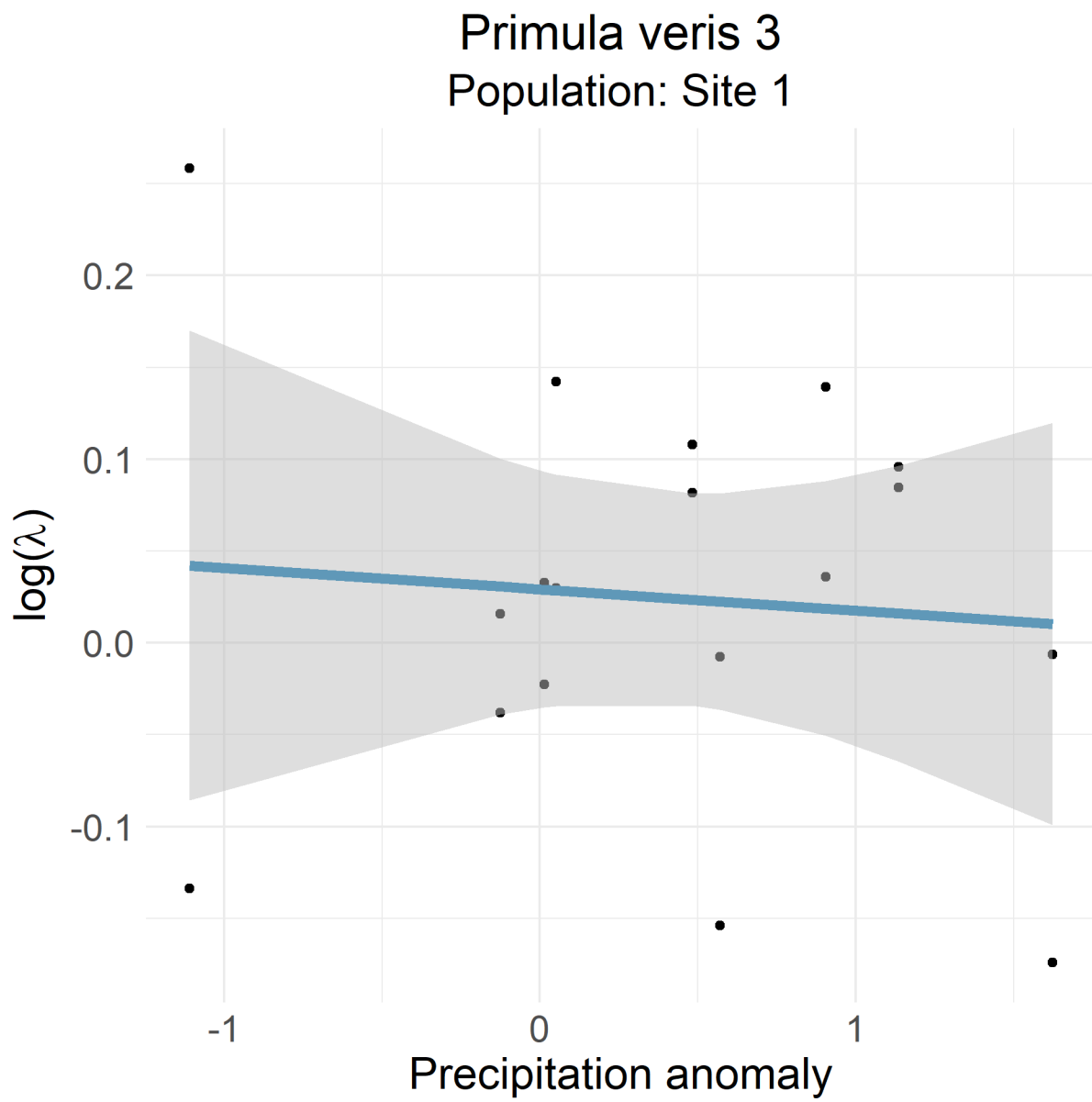

Figure 138: Primula veris 3 Site 1

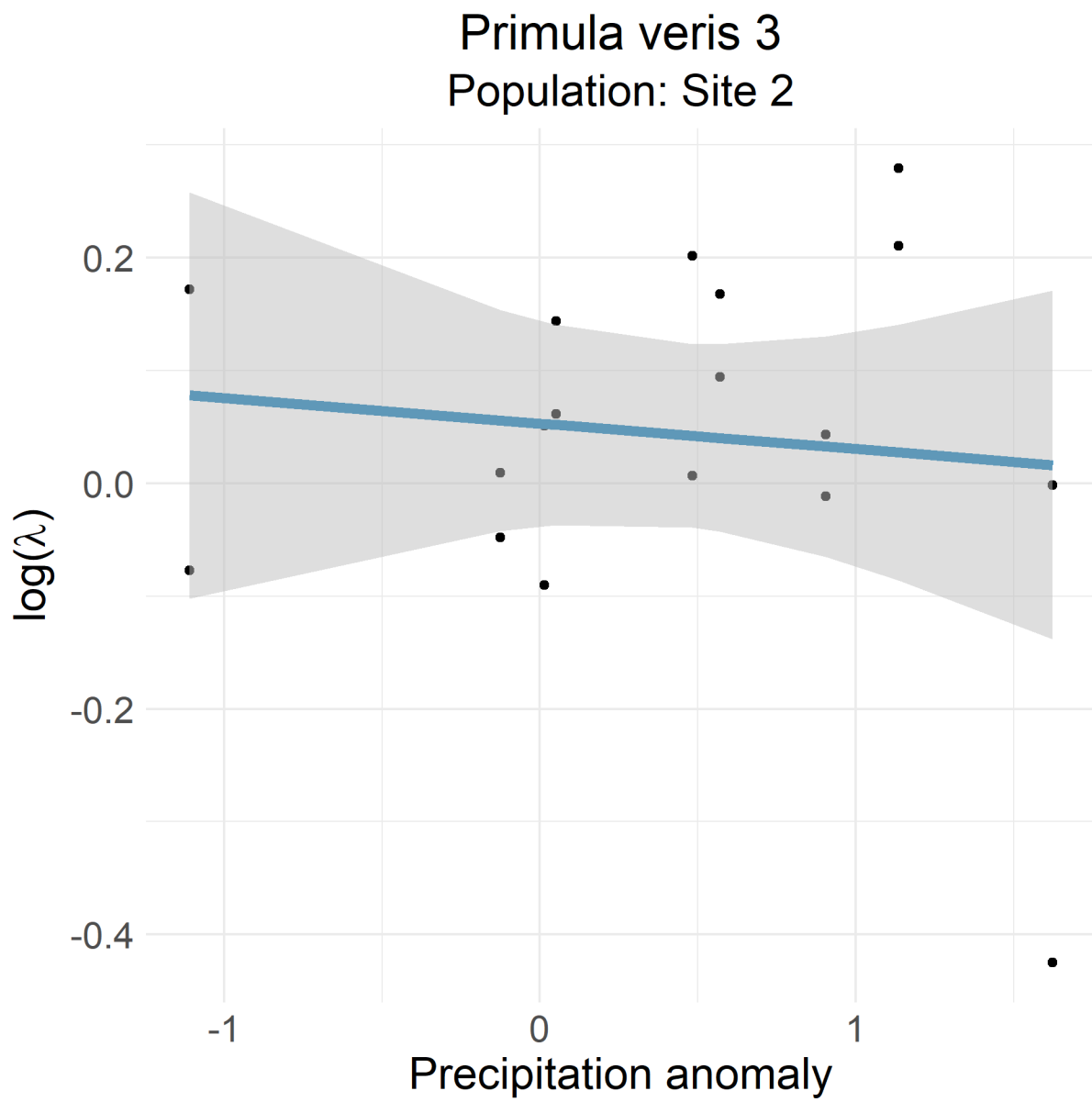

Figure 139: Primula veris 3 Site 2

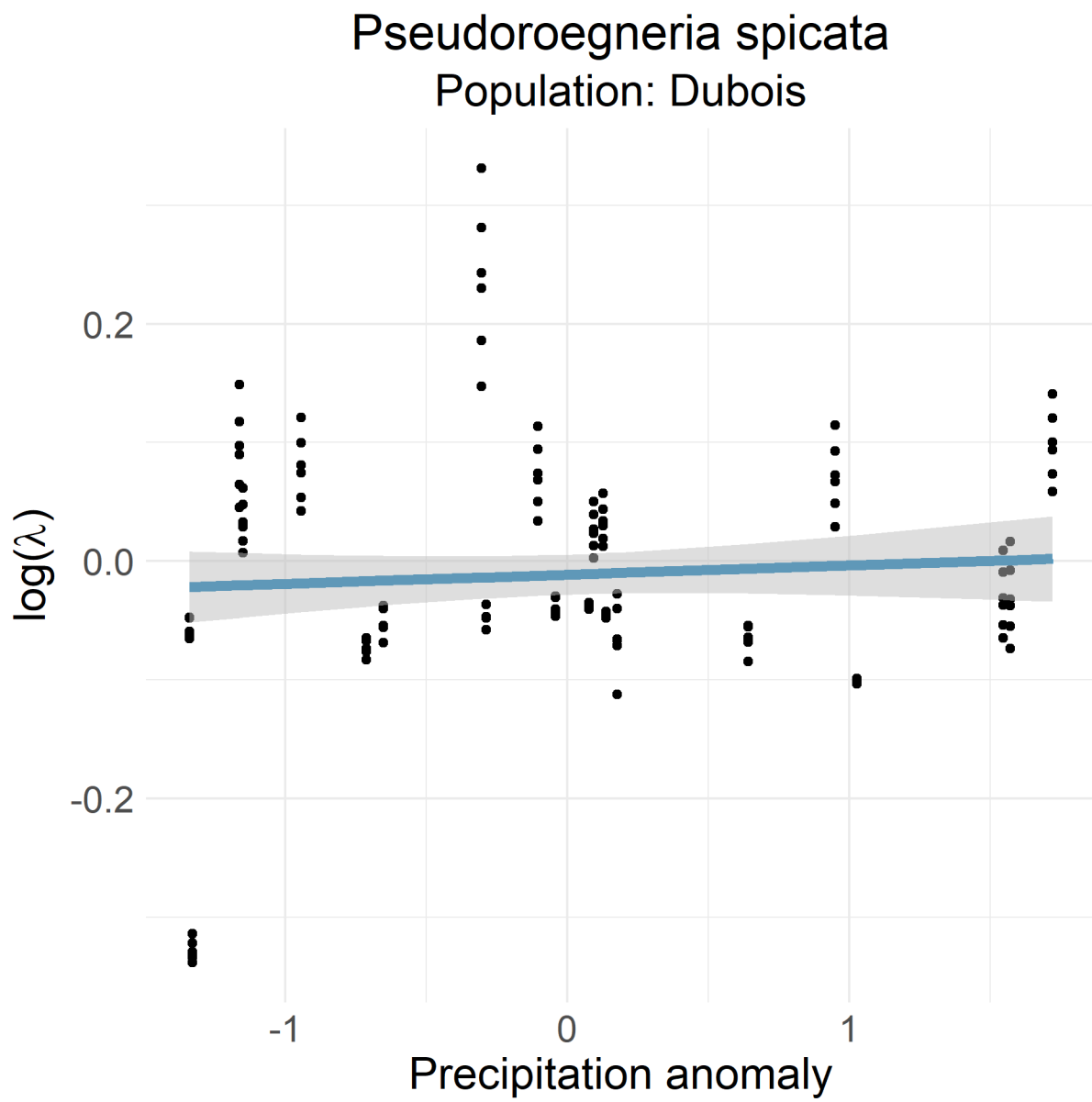

Figure 140: *Pseudoroegneria spicata* Dubois

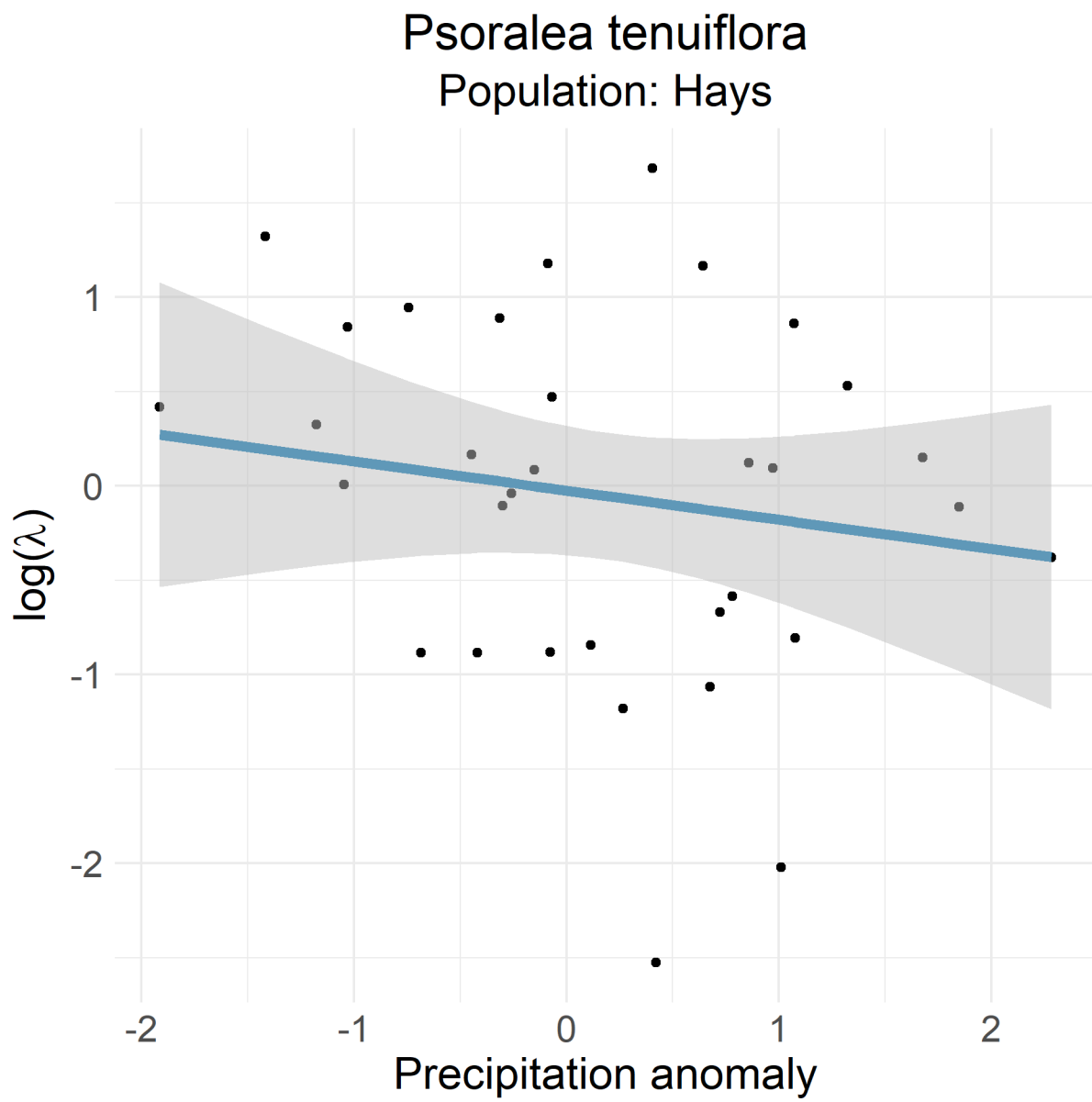

Figure 141: *Psoralea tenuiflora* Hays

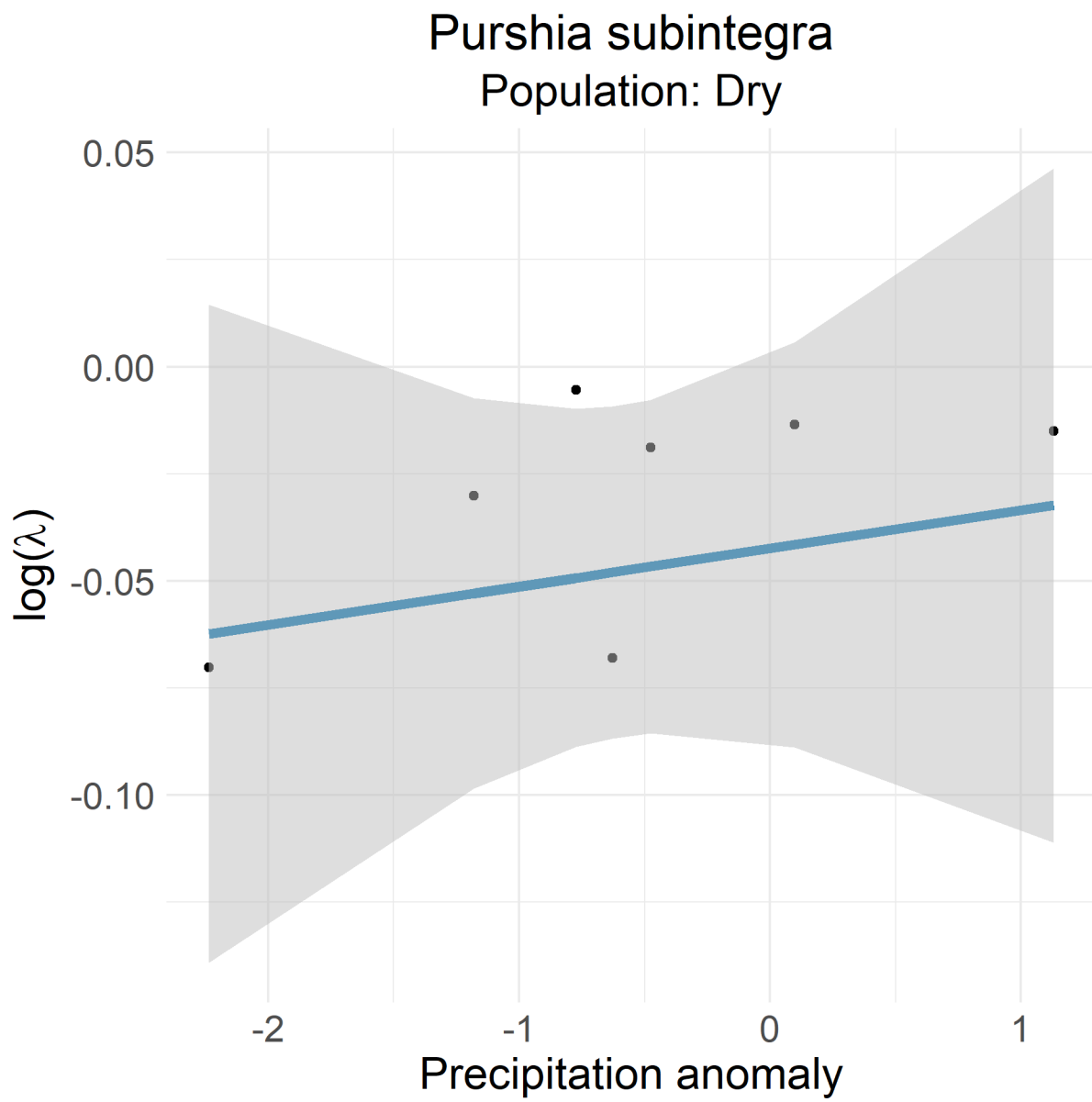

Figure 142: Purshia subintegra Dry

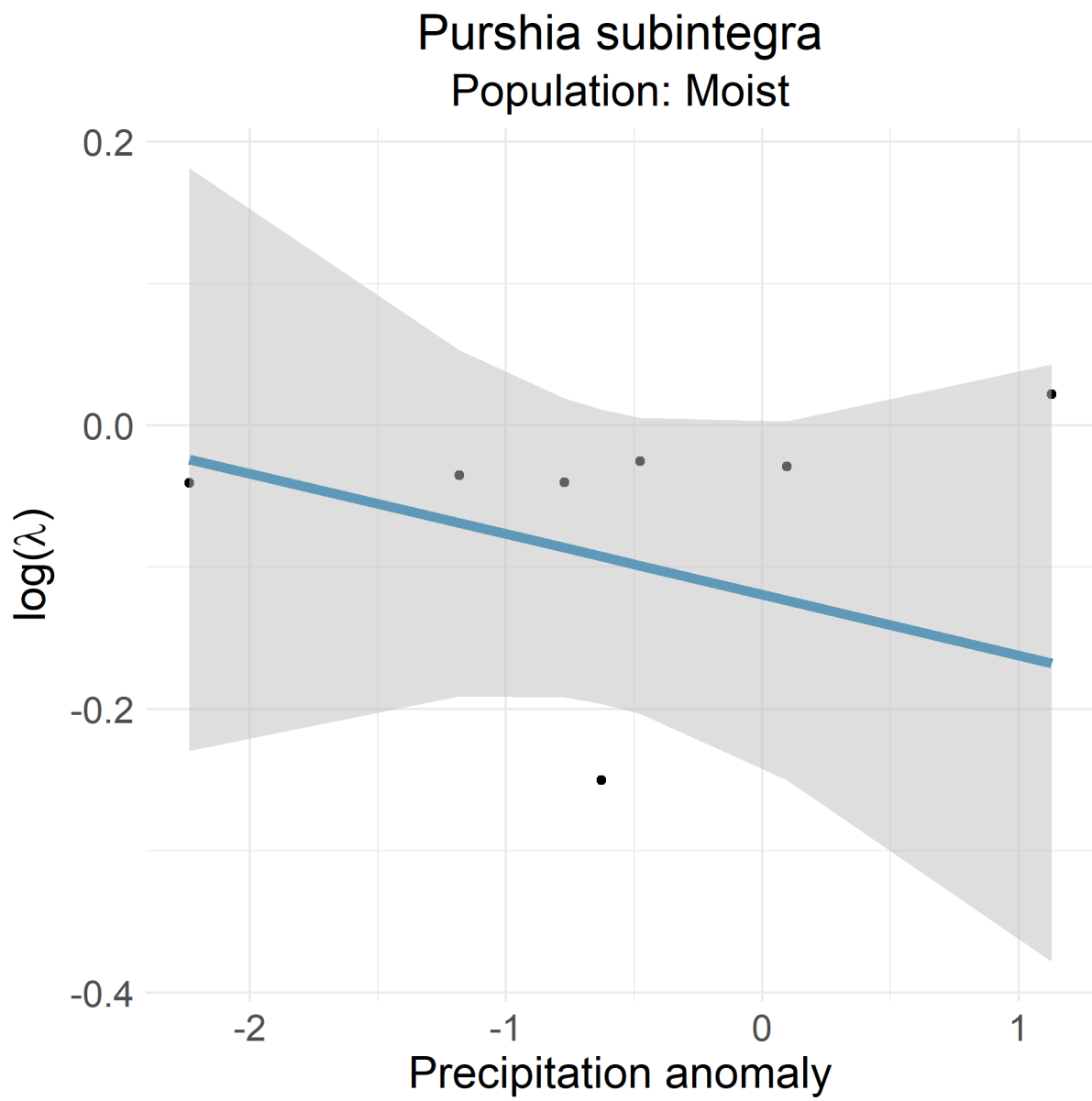

Figure 143: Purshia subintegra Moist

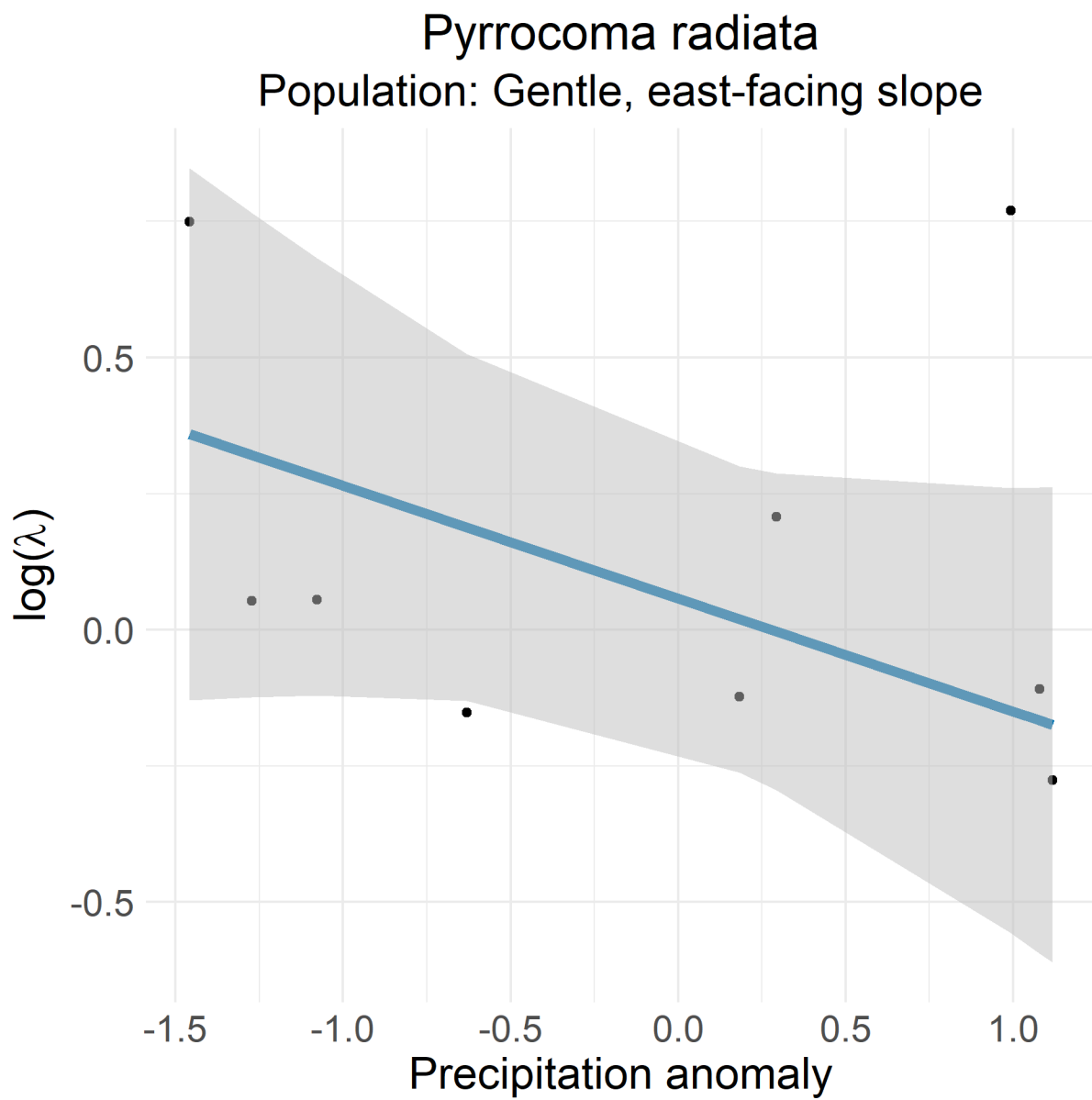

Figure 144: *Pyrrocoma radiata* Gentle, east-facing slope

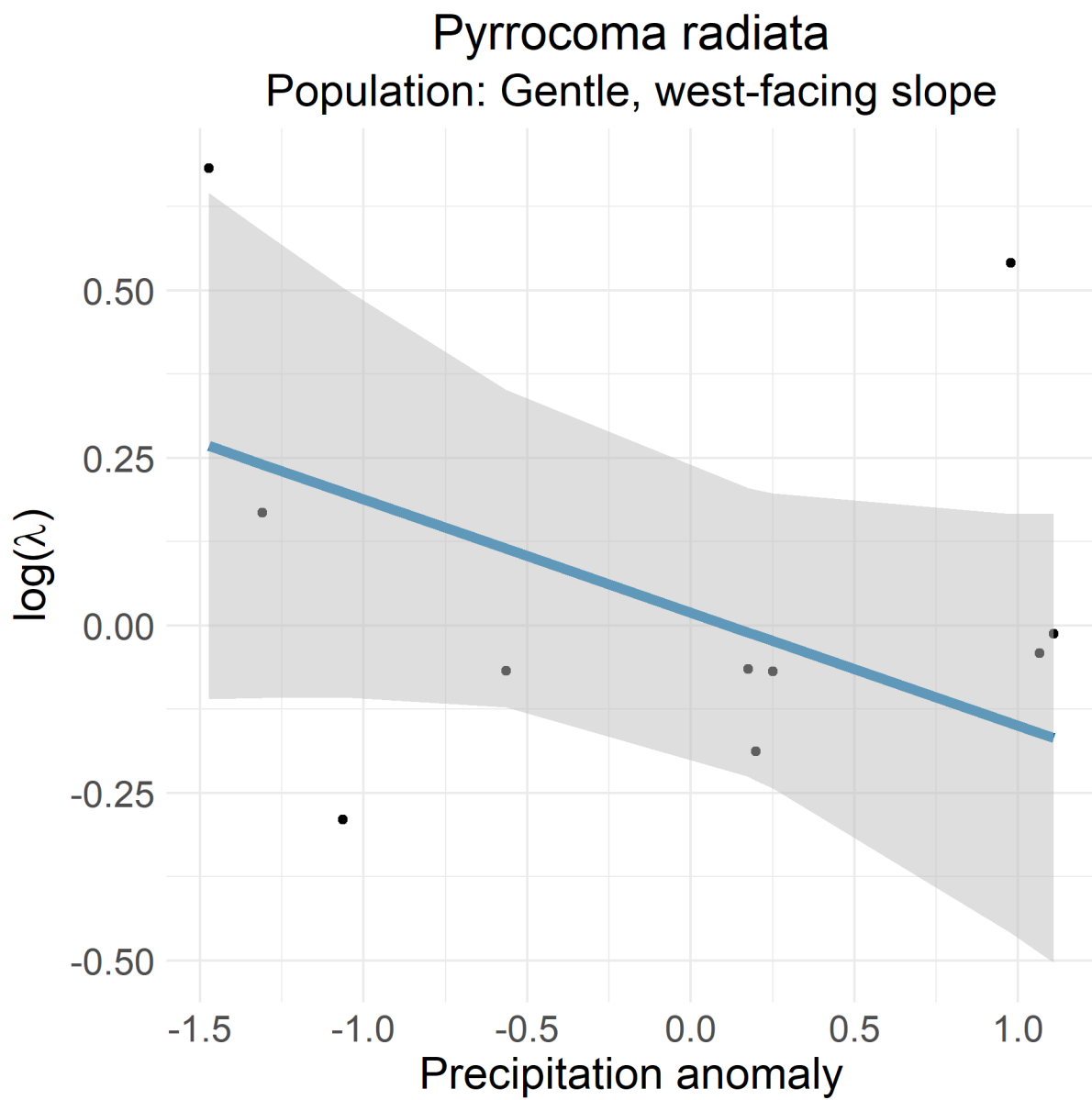

Figure 145: *Pyrrocoma radiata* Gentle, west-facing slope

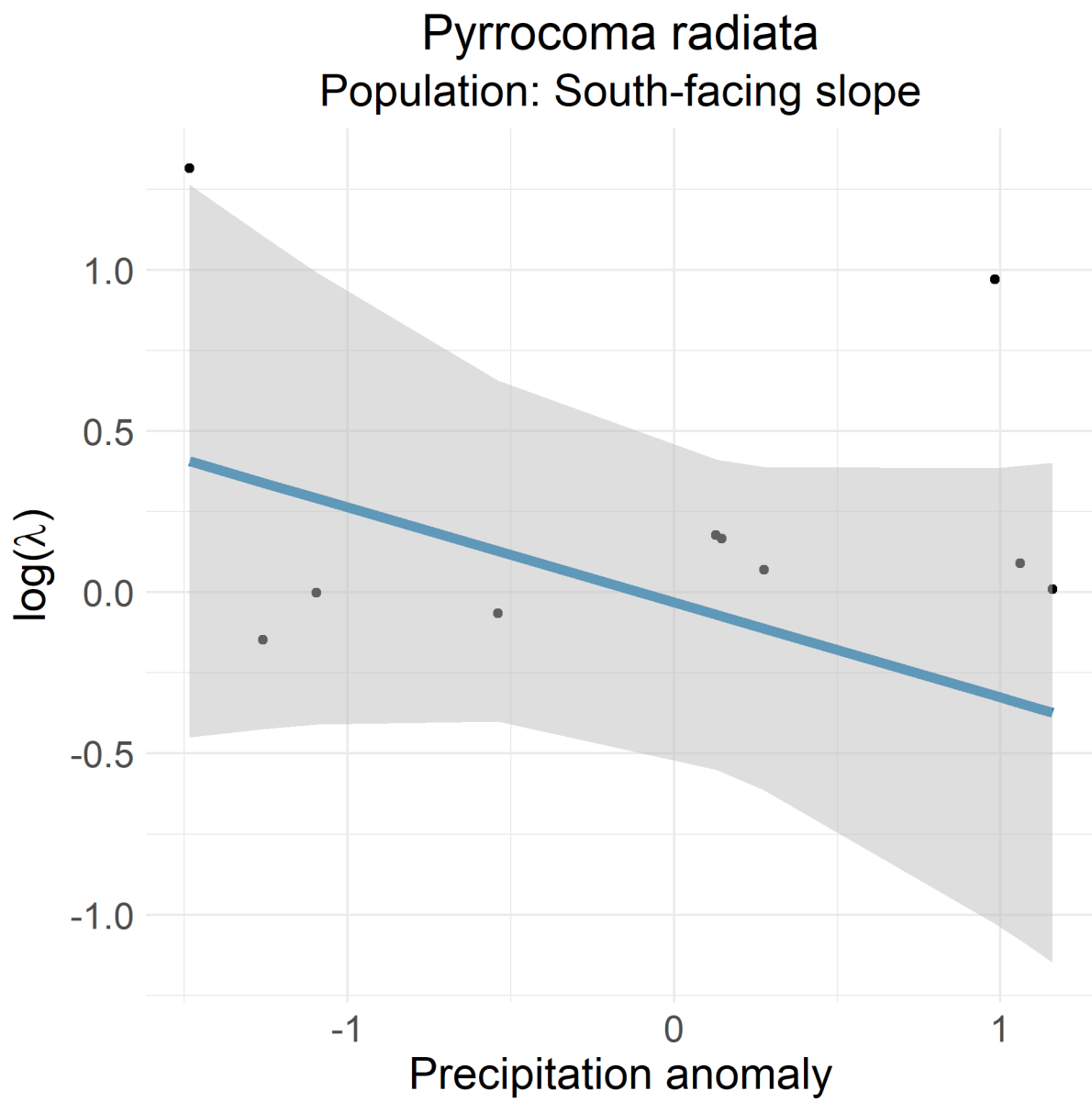

Figure 146: *Pyrrocoma radiata* South-facing slope

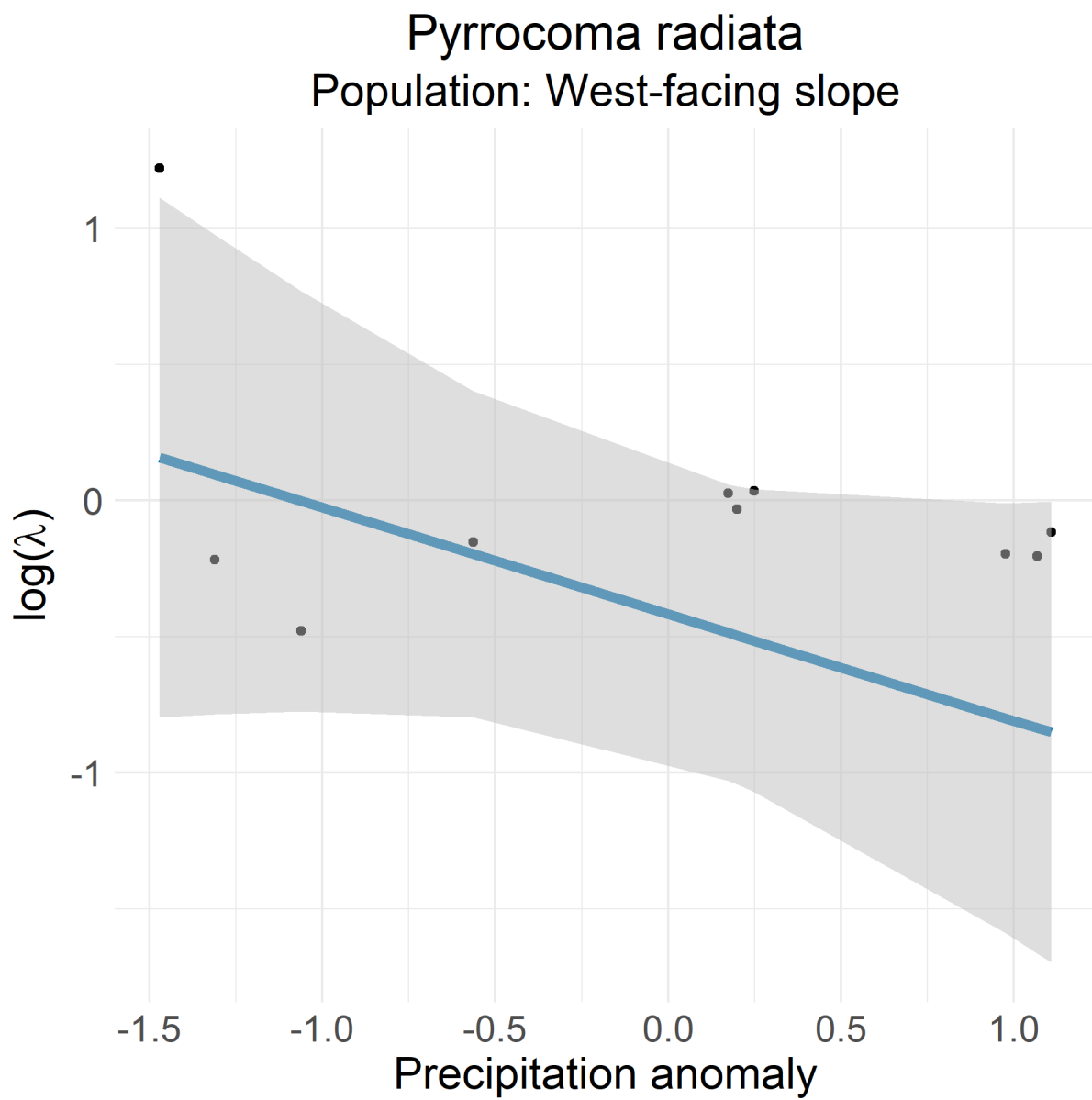

Figure 147: *Pyrrocoma radiata* West-facing slope

Ratibida columnifera
Population: Hays

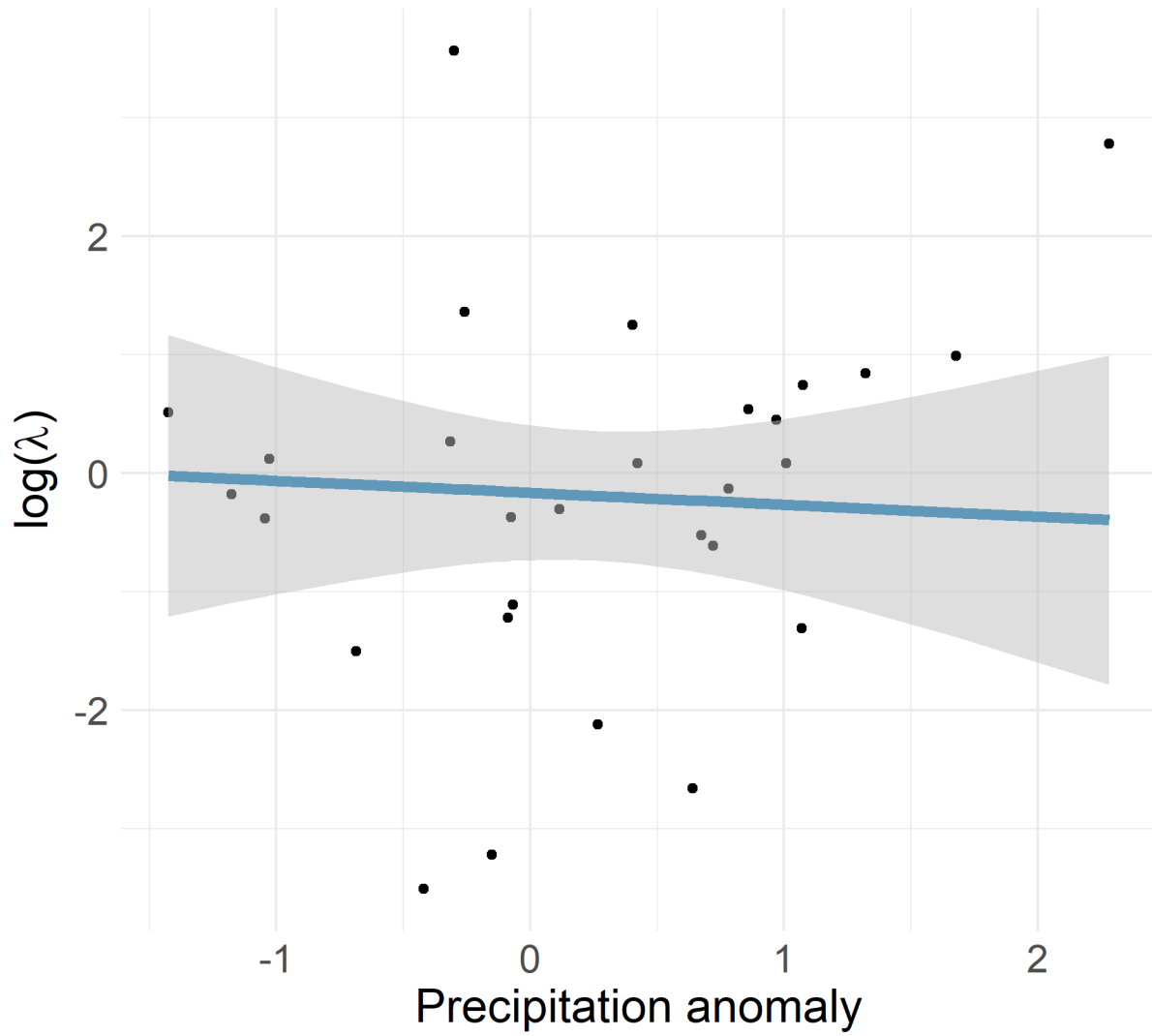

Figure 148: *Ratibida columnifera* Hays

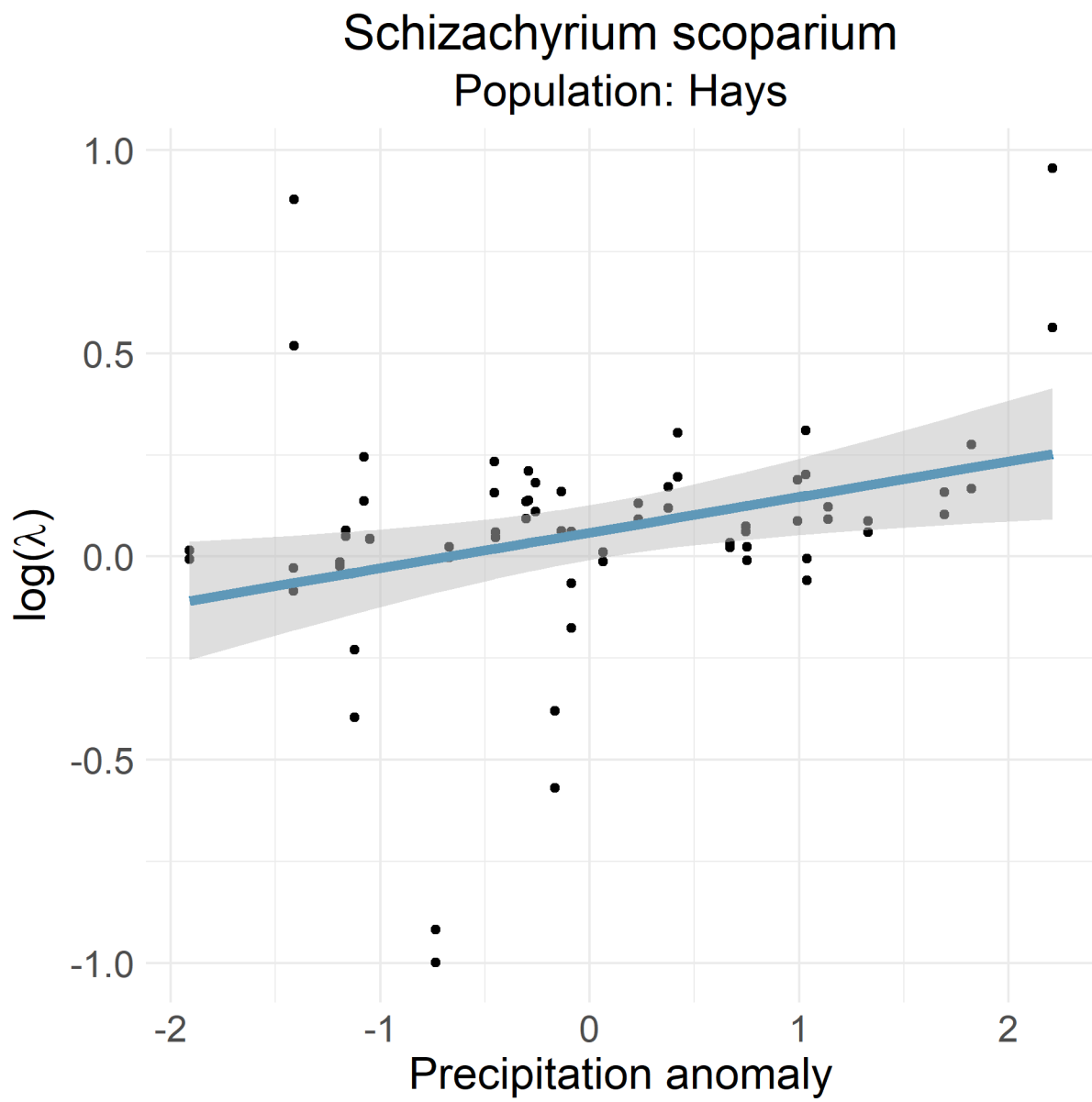

Figure 149: *Schizachyrium scoparium* Hays

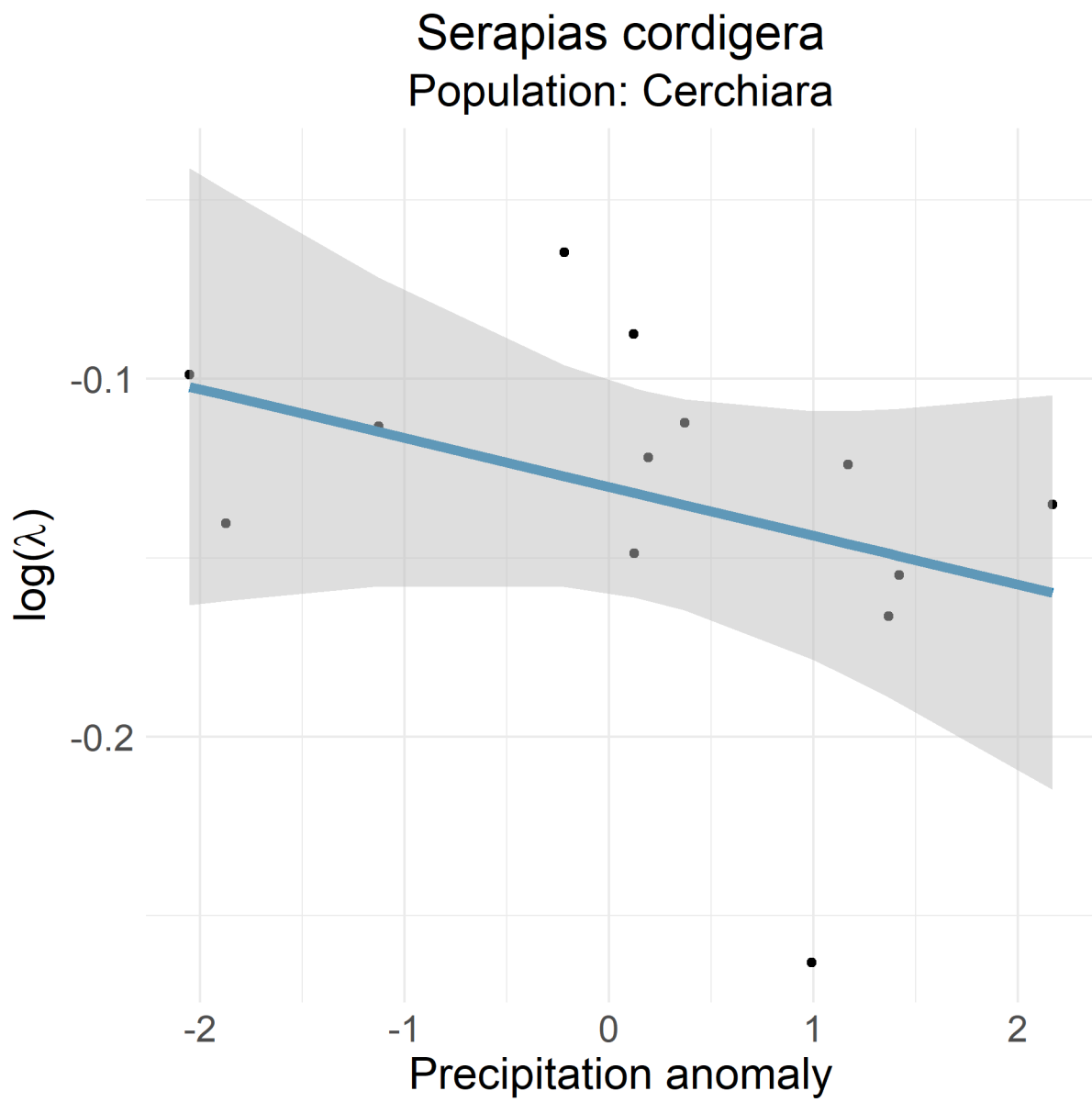

Figure 150: *Serapias cordigera* Cerchiara

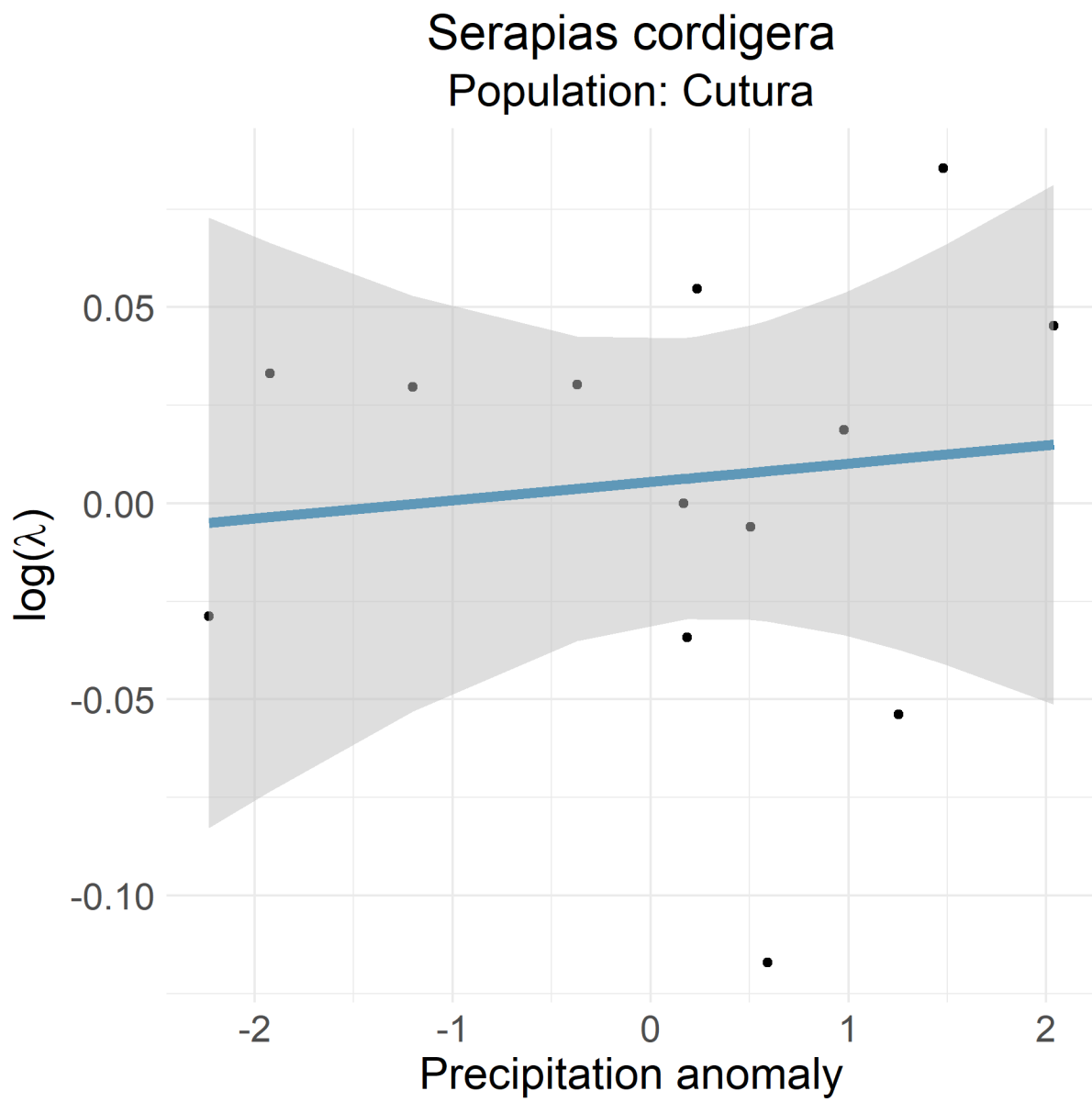

Figure 151: *Serapias cordigera* Cutura

Serapias cordigera
Population: Falconara Albanese

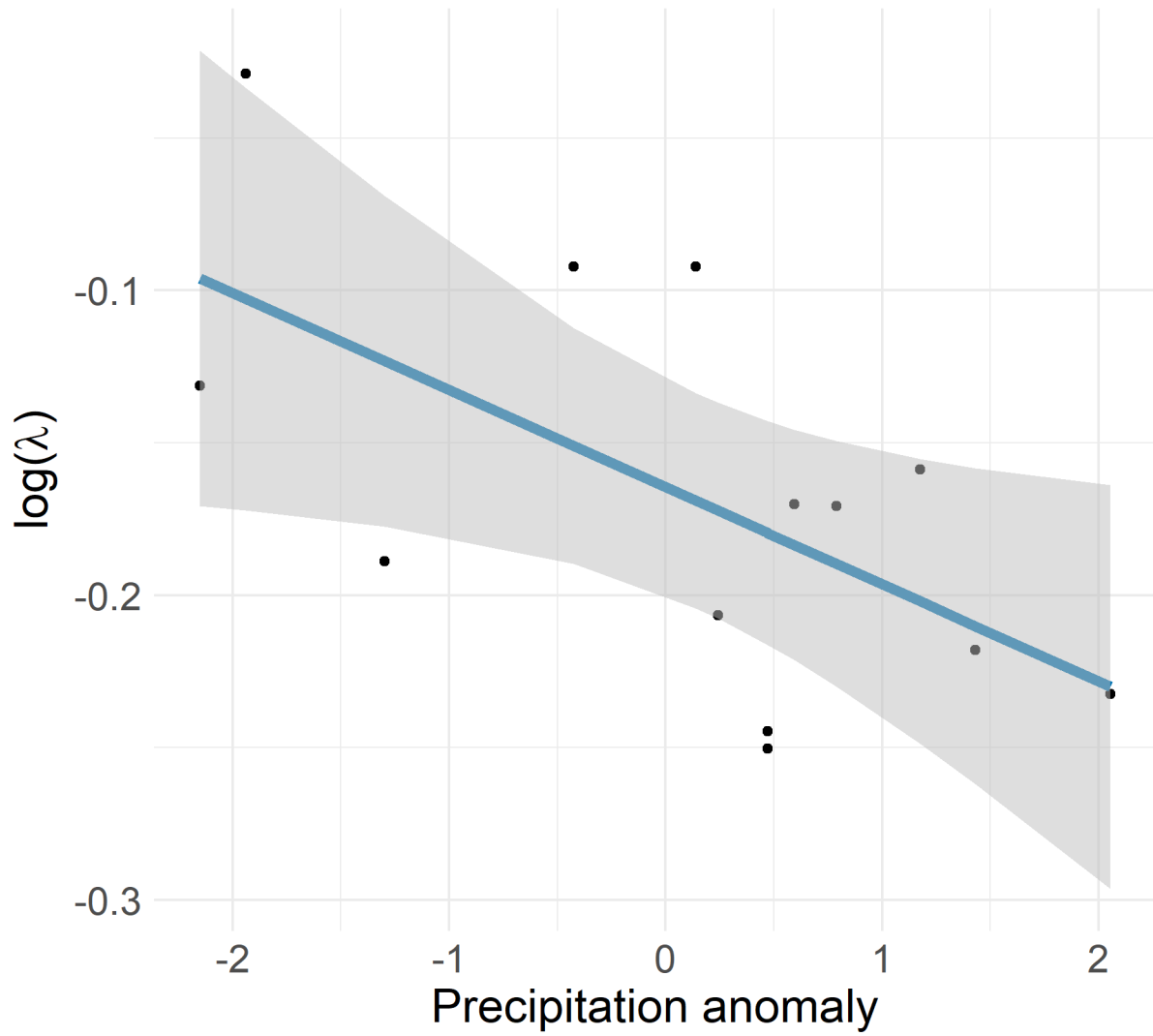

Figure 152: *Serapias cordigera* Falconara Albanese

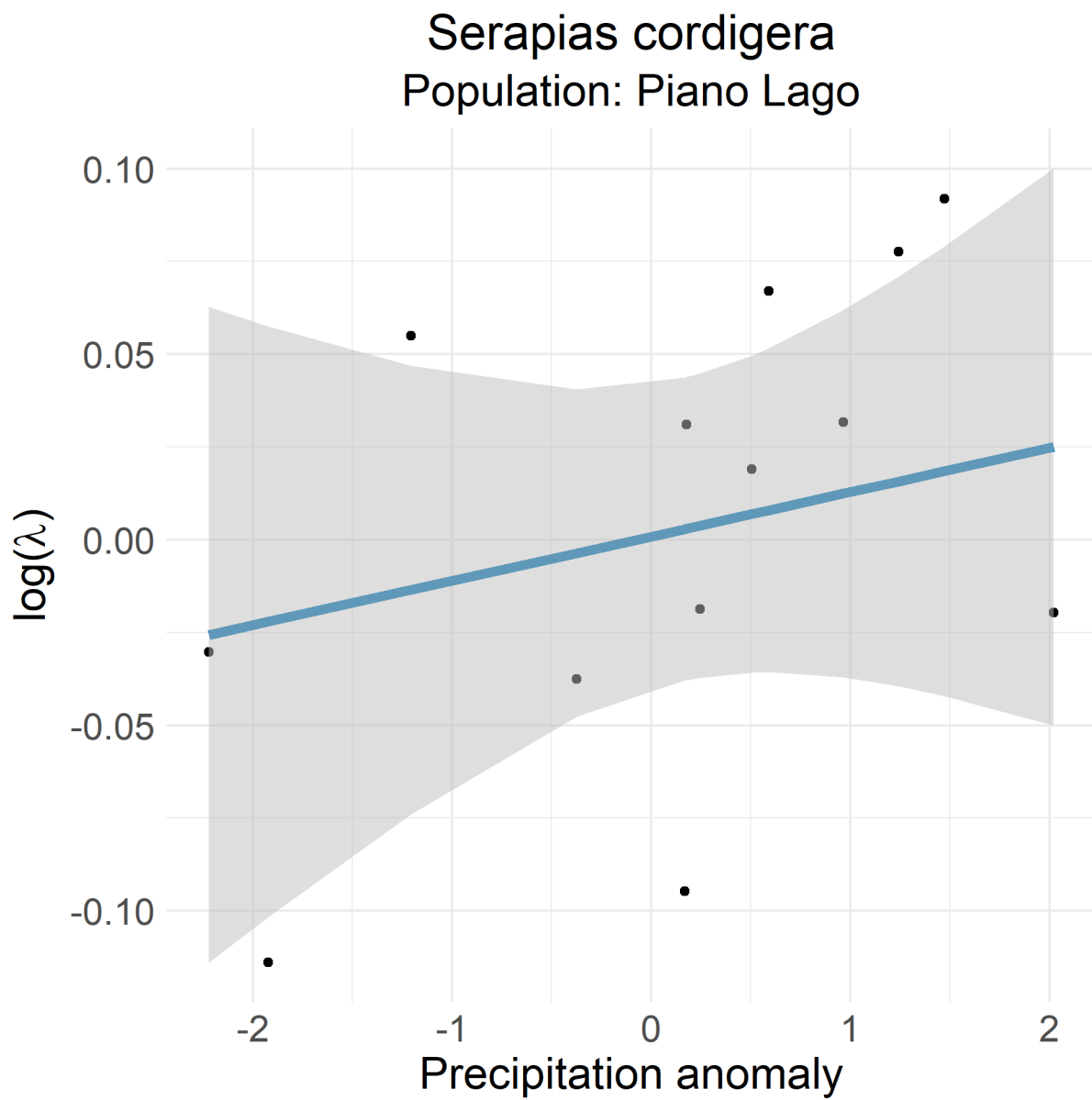

Figure 153: *Serapias cordigera* Piano Lago

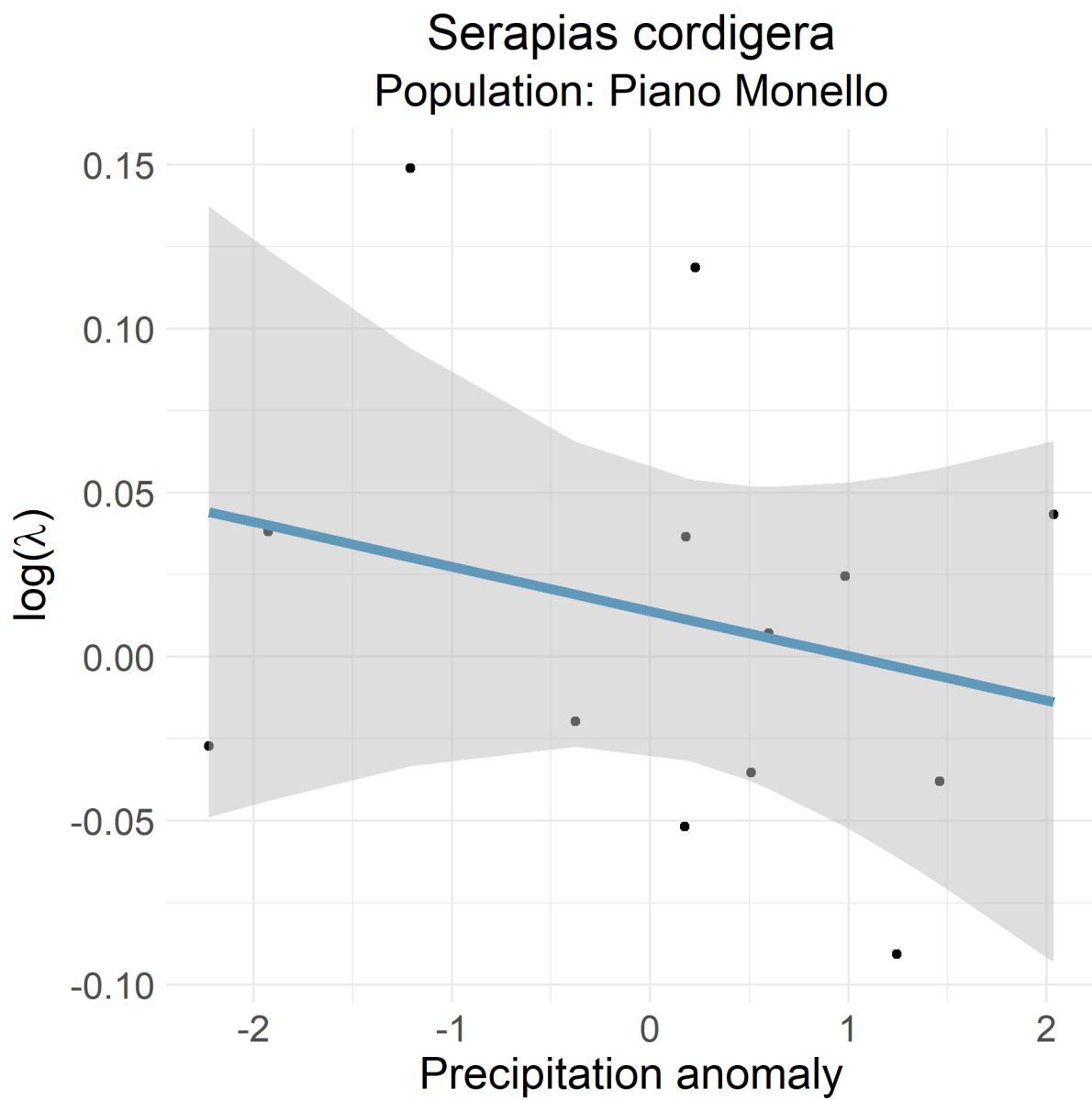

Figure 154: *Serapias cordigera* Piano Monello

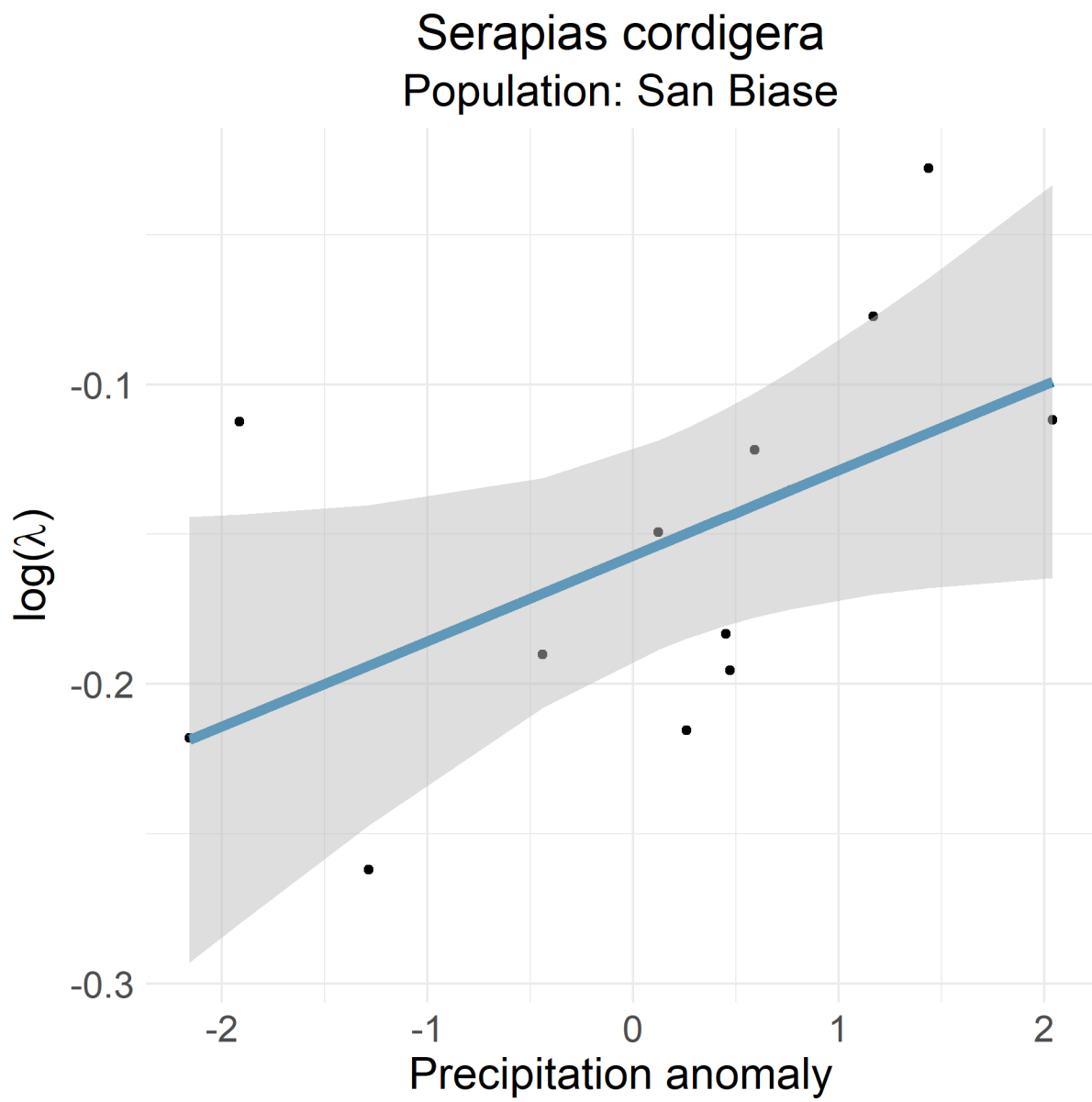

Figure 155: *Serapias cordigera* San Biase

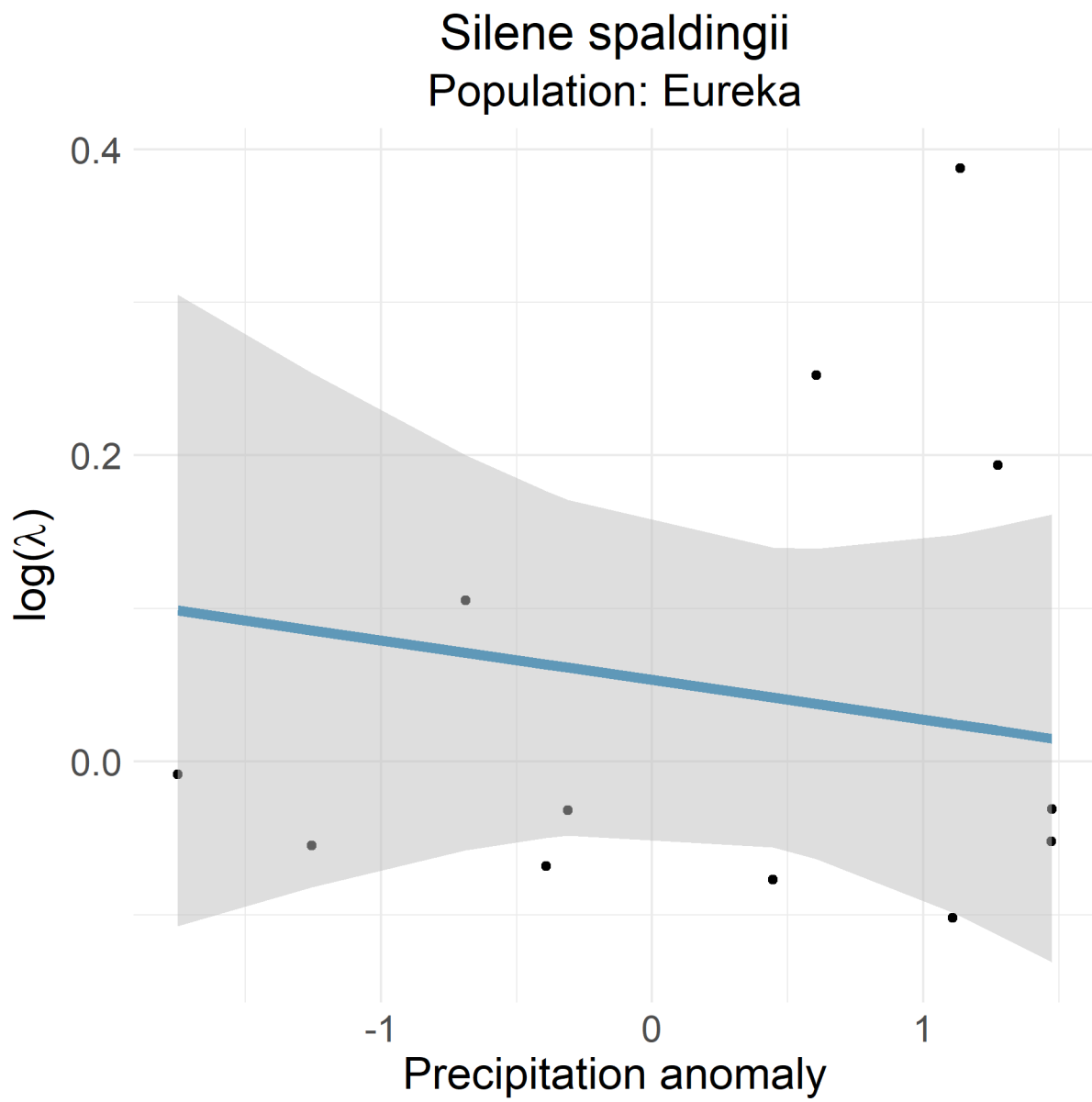

Figure 156: *Silene spaldingii* Eureka

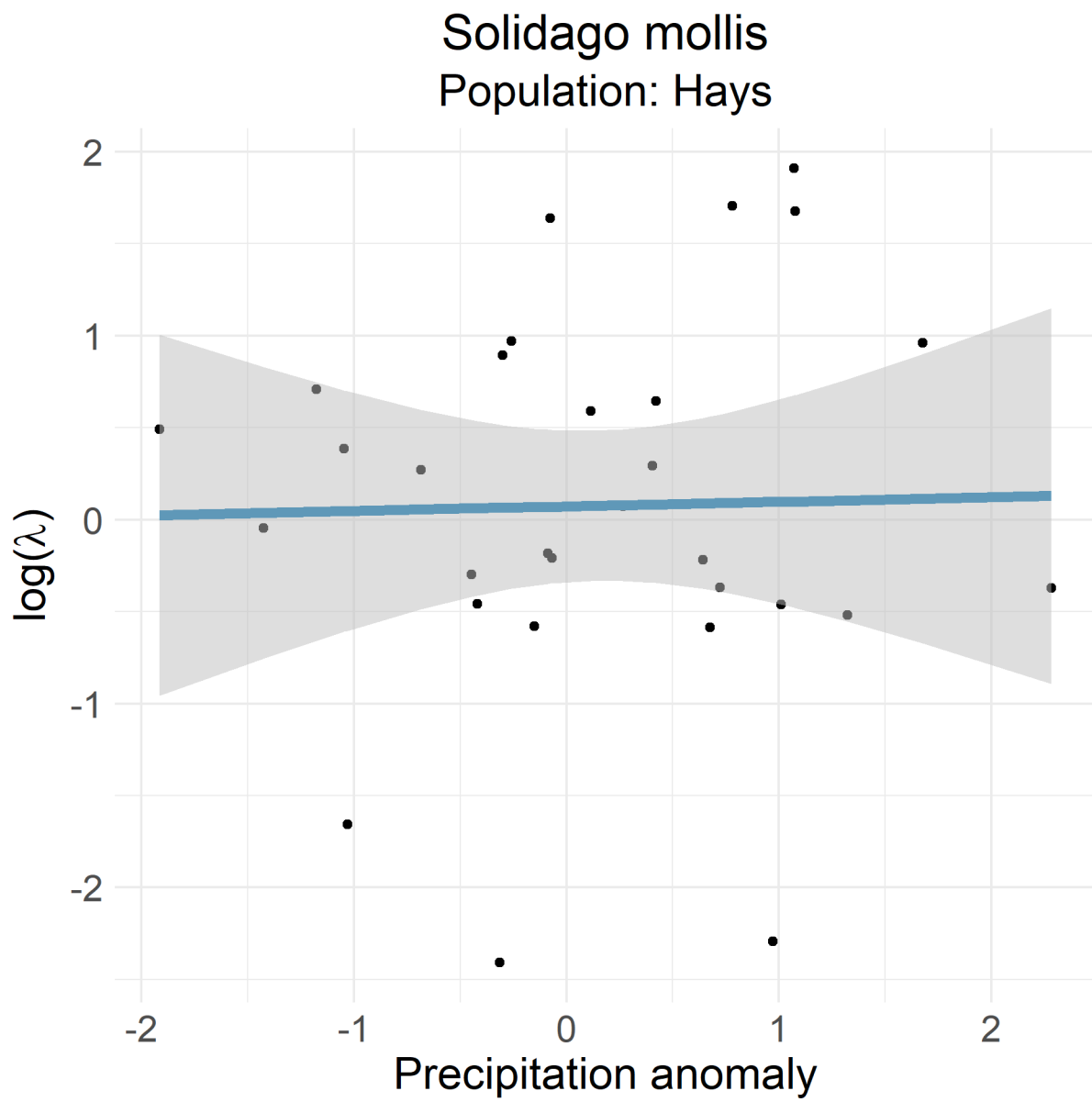

Figure 157: *Solidago mollis* Hays

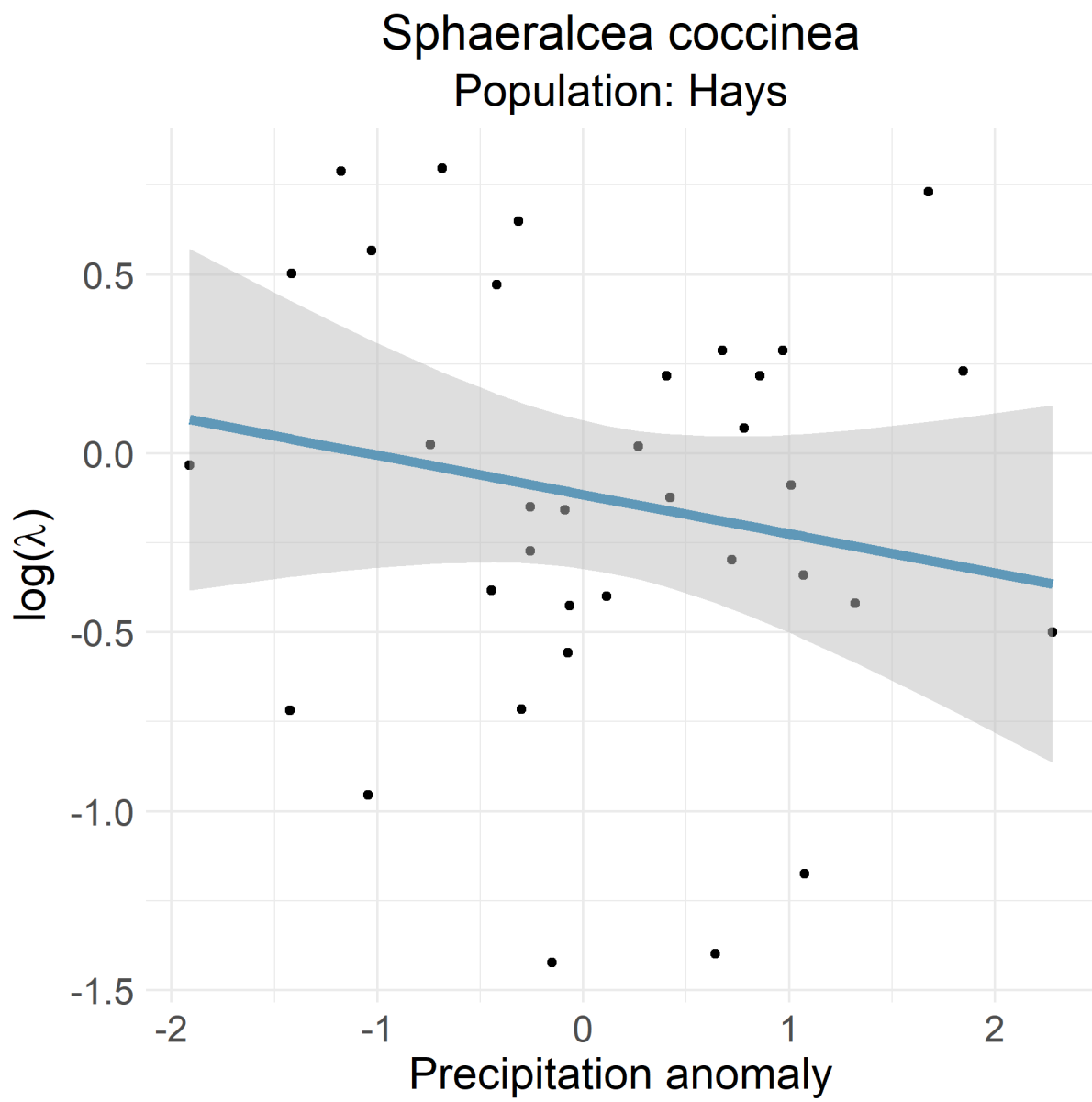

Figure 158: *Sphaeralcea coccinea* Hays

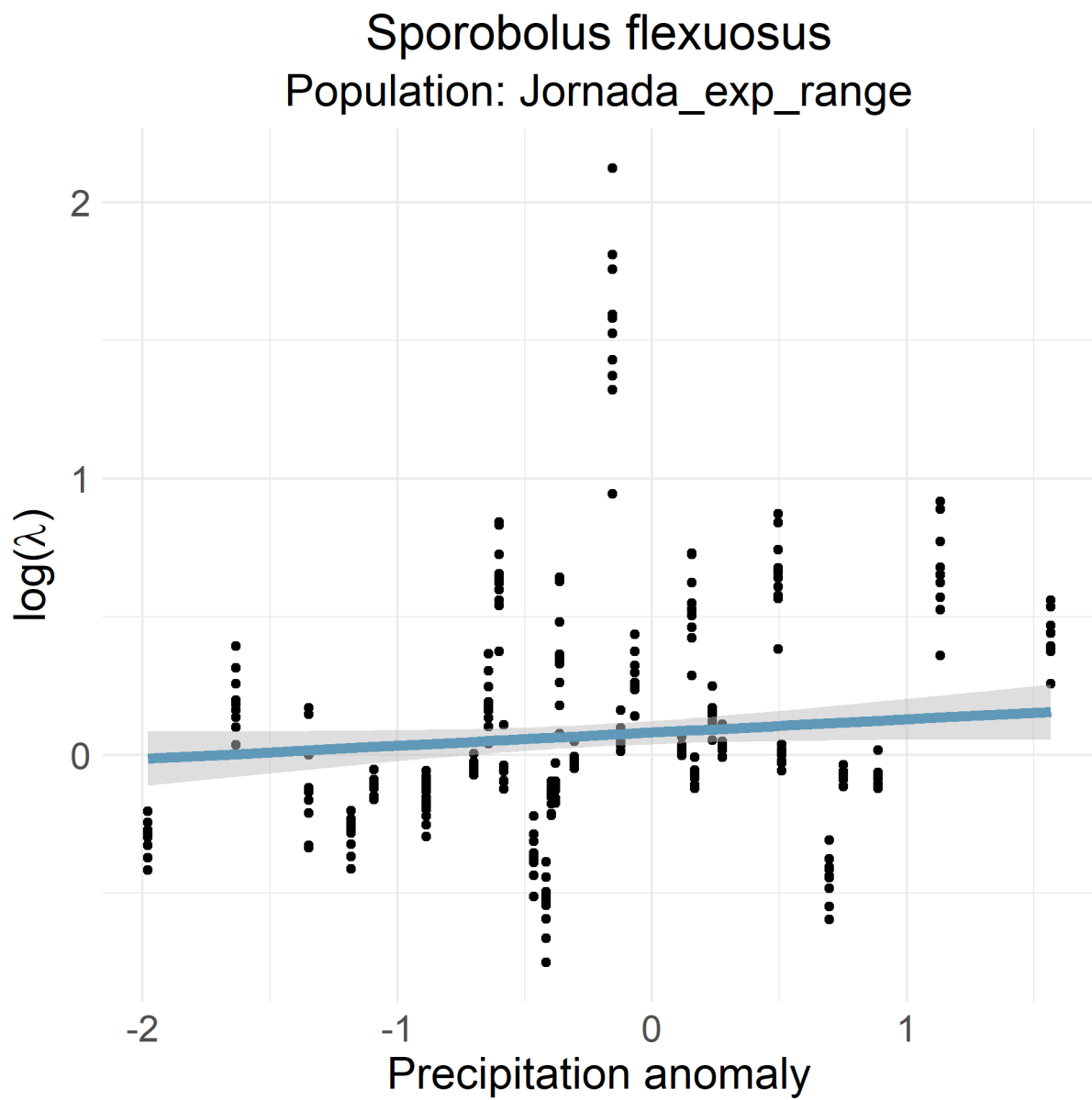

Figure 159: *Sporobolus flexuosus* Jornada exp range

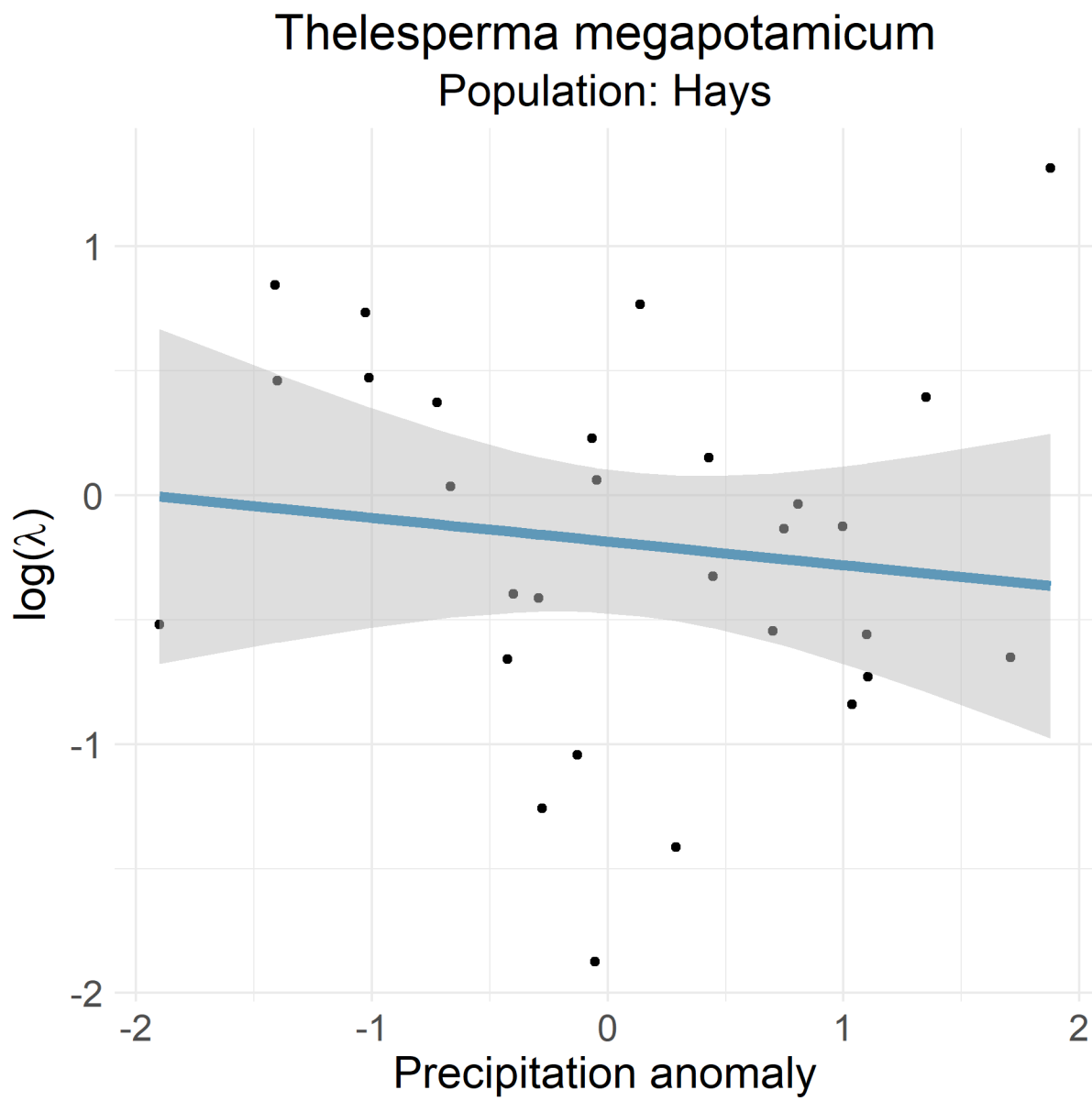

Figure 160: *Thelesperma megapotamicum* Hays

Trillium ovatum
Population: Big Creek, Bitterroot Valley (Bitterroot National Forest)

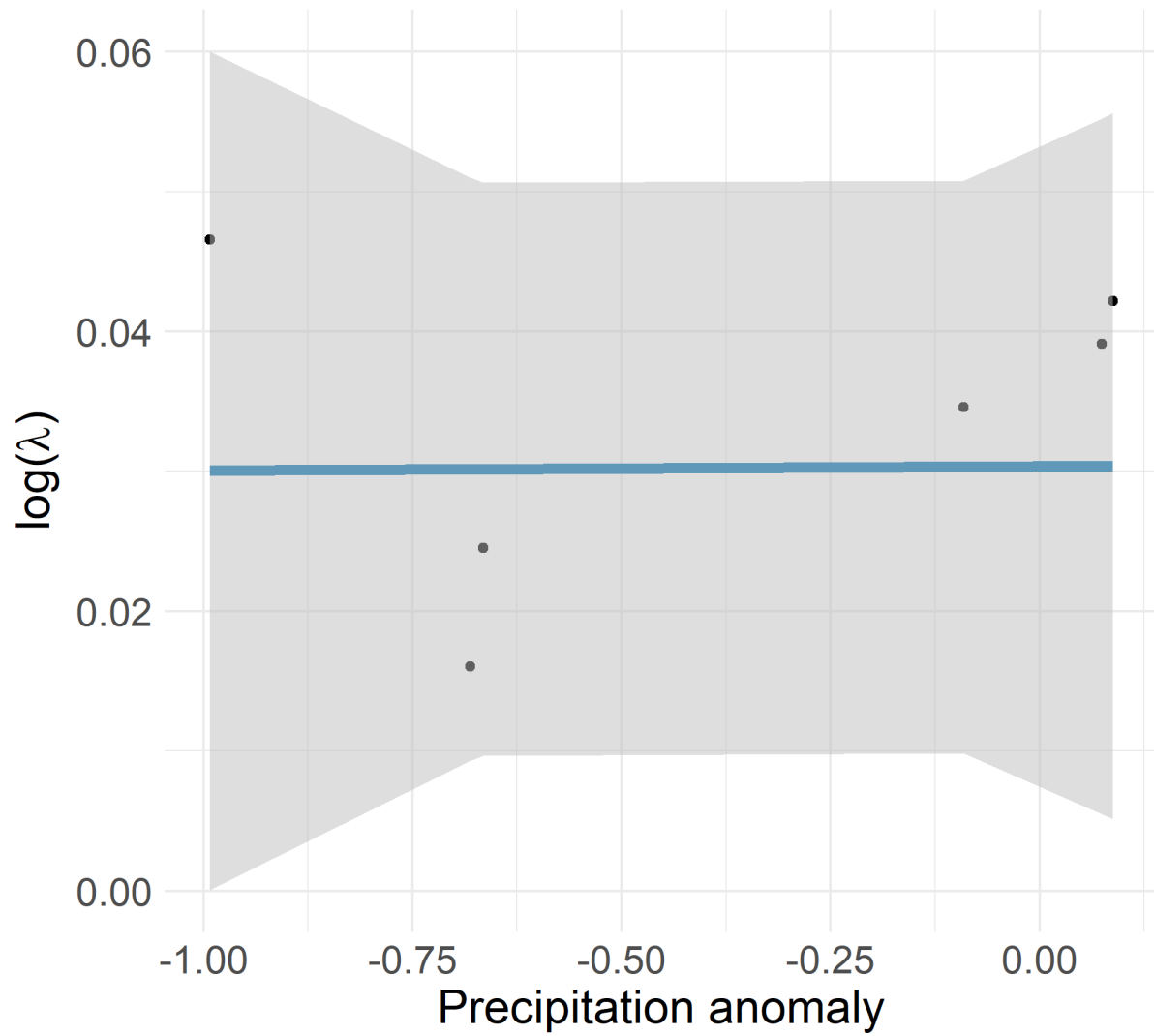

Figure 161: *Trillium ovatum* Big Creek, Bitterroot Valley (Bitterroot National Forest)

Trillium ovatum
Population: Grant Creek, Missoula Valley (Lolo National

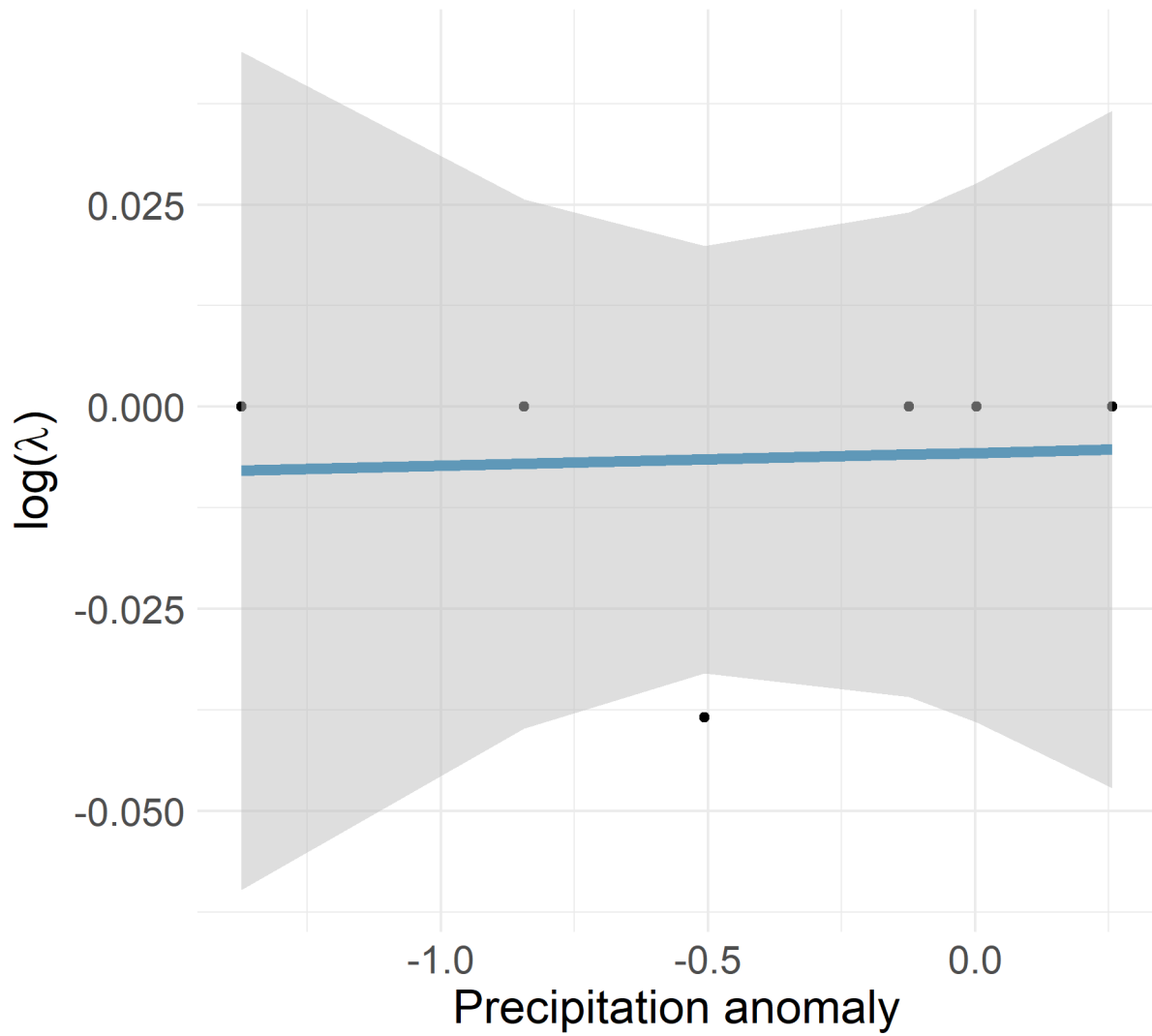

Figure 162: *Trillium ovatum* Grant Creek, Missoula Valley (Lolo National Forest)