

Understanding Society

THE UK HOUSEHOLD LONGITUDINAL STUDY

# Using Colectica Designer for Questionnaire Specification

- challenges, progress and future plans

Catherine Yuen & Nicole James

What is  
Understanding  
Society?

Solution

Future Plans

# What is Understanding Society?

- The UK Household Longitudinal Study: Understanding Society is a household panel study.
- Largest longitudinal study of its kind
- Multi-topic (e.g. finance, health, employment, education, family, politics)
- Enumerates the whole household, interviews 10+ years old
- 9 waves of data (+ 18 waves from BHPS)
- Various types of data (main survey data, Innovation Panel (IP), health and biomarkers, linked data)

Data Structure

Complex Nature

Questionnaire  
Specification  
Tool

Data Delivery  
Specification

# UKHLS Data Structure

HHSAMP

INDSAMP

INDALL

HHRESP

INDRESP & YOUTH

Wave 9

## Wave 9

<b>Number of cases</b>	Sampled Households	25,951
	Sampled Individuals	68,871
	Household Interviews	20,047
	Adult Interviews (incl. Proxy)	36,055
	Youth Interviews	2,821

C

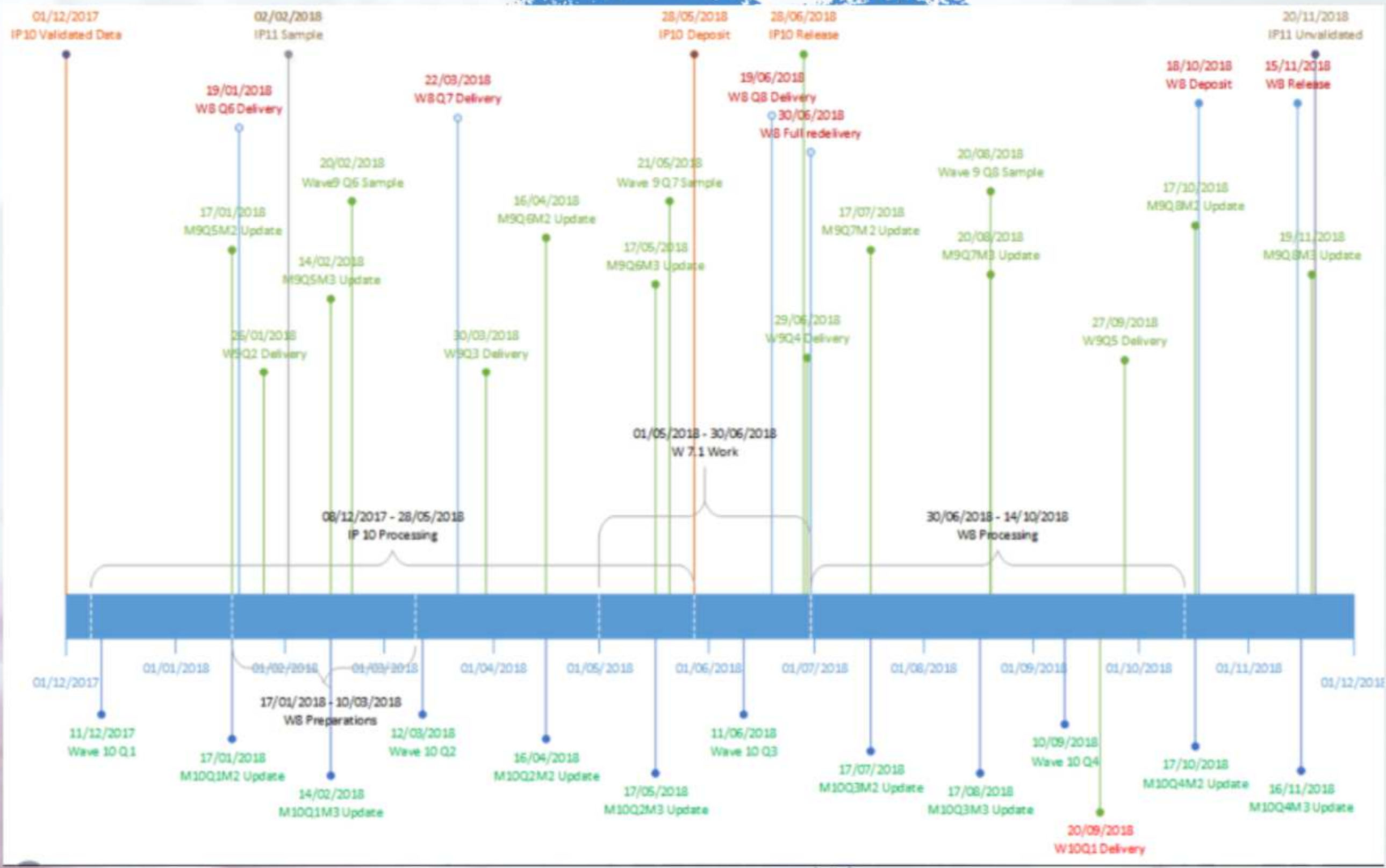

# Complex Nature

Wave	Modules	Records	Variables
9	71	37	3400
10	74	34	3158
11	74	38	3481

- Main11. Understanding Society - Mainstage Wave 1
  - ▶ Weblogin\_w11. Web Login module
  - ▶ Hhgrid\_w9. Household Grid module
  - ▶ Gridvariables\_w10. Grid Variables module
  - ▶ Household\_w11. Household Questionnaire
  - ▶ Indintro\_w11. Individual Intro module
  - ▶ Demographics\_w10. Demographics module
  - ▶ Deviceuseandonlineactivity\_w11. Device Use and
  - ▶ Initakonditons\_w11. Initial Conditions module
  - ▶ Ownfirstjob\_w7. Own First Job module
  - ▶ Educationalaspirations\_w6. Educational Aspirations
  - ▶ Youngadults\_w9. Young Adults module
  - ▶ Familybackground\_w7. Family Background module
  - ▶ Ethnicityandnationalidentity\_w7. Ethnicity and Nat
  - ▶ Ethnicidentitysub\_w11. Ethnic Identity Sub-sample
  - ▶ Religion\_w7. Religion module
  - ▶ Harassment\_w11. Harassment module
  - ▶ Disability\_w10. Disability module
  - ▶ Broaddiscrimination\_w11. Broad Discrimination m
  - ▶ Healthconditions\_w10. Health Conditions module
  - ▶ Healthserviceuse\_w6. Health Service Use module
  - ▶ Smoking\_w9. Smoking module
  - ▶ Nutrition\_w7. Nutrition module
  - ▶ Exercise\_w7. Exercise module
  - ▶ Socialcare\_w11. Social Care module
  - ▶ Caring\_w6. Caring module
  - ▶ Partnershiphistory\_w6. Partnership History modul
  - ▶ Fertilityhistory\_w9. Fertility History module
  - ▶ Annualeventhistory\_w11. Annual Event History m
  - ▶ Heconsent\_w11. Higher Education Consent modu
  - ▶ Currentemployment\_w11. Current Employment m
  - ▶ Employees\_w10. Employees module
  - ▶ Employerlink\_w11. Employer Link module
  - ▶ Selfemployment\_w10. Self-employment module
  - ▶ Jobsatisfaction\_w6. Job Satisfaction module
  - ▶ Physicalwork\_w11. Physical Work module
  - ▶ Nestconsent\_w11. NEST Consent module

## Main11. Understanding Society - Mainstage Wave 11

### Version

02 (Thu May 30 10:57:06 2019) produced Thu May 30 10:58:18 2019

### Module Weblogin\_w11. Web Login module

#### Version

01 (Fri Feb 1 10:54:12 2019) produced Thu May 30 10:58:18 2019

#### Use

Use Weblogin\_w11

**Development Note**  
RECORD START 824 person

**If (GRIDVARIABLES.ModeType = 3) // If mode is web**

#### Display Note

Screen Start CAWI (use day-month-year template)

### Weblogin\_w11.Chkwebdobd. Check Respondent day of birth web

Type	Decimals	Width	Range	Don't Know	Refused	Inapplicable	Missing
number	0	2	1..31	-1	-2	-6	-9

#### Source

UKHLS

#### Version

1.0

#### Scripting Notes

Use drop down list

#### Text

We need to make sure we are surveying the correct person. What is your date of birth?

#### Question Box Label

Day

#### Use

Ask ChkWebDOBd

This XML file does not appear to have any style information associated with it. The document tree is shown below.

```

-<qsrx created="2019-05-30 09:59:37Z" version="1.0">
  -<specification name="main11">
    -<sd_properties>
      <label>Understanding Society - Mainstage Wave 11</label>
    -<version>
      02 (Thu May 30 10:57:06 2019) produced Thu May 30 10:58:18 2019
    </version>
    </sd_properties>
  -<specification_elements>
    -<module name="weblogin_w11">
      -<rm_properties>
        <label>Web Login module</label>
      -<version>
        01 (Fri Feb 1 10:54:12 2019) produced Thu May 30 10:58:18 2019
      </version>
    </rm_properties>
    <context>weblogin_w11</context>
  -<specification_elements>
    <dcomment>RECORD START 824 person</dcomment>
  -<branch>
    -<if>
      <condition parsed="0" xtype="boolean">GRIDVARIABLES.ModeType = 3</condition>
    -<sd_properties>
      <label>If mode is web</label>
    </sd_properties>
  -<specification_elements>
    <ycomment>Screen Start CAWI (use day-month-year template)</ycomment>
  -<question name="weblogin_w11.chkwebdobd" type="number">
    -<qt_properties>
      <decimals>0</decimals>
      <dont_know>-1</dont_know>
    -<icommments>
      <icoment>Use drop down list</icoment>
    </icommments>
    <inapplicable>-8</inapplicable>
    <label>Check Respondent day of birth web</label>
    <missing>-9</missing>
    <qlabel>Day</qlabel>
    <range max="31" min="1"/>
    <refused>-2</refused>
    <source>UKHLS</source>
  -<text>
    We need to make sure we are surveying the correct person. What is your date of birth?
  </text>
  <version>1.0</version>
  <width>2</width>
  
```

# DDS

Record	Module	Var	Type	Description	Column Width	Decimals	
4	Identifiers	hid					
5	Referential constraint	hid in set of new wave hids (ff_newhid) in ff_hholds record, or a hid for a split-off (max 9) derived from the fed forward hid					
6	Multiplicity	1..1					
7							
8	Contents						
9	Record	Module	Var	Type	Description	Column Width Decimals	
10	adminh		HID	string	Household Identification Number	12	
11	adminh		OLDHID	string	Previous Wave Household Identifier	12	
12	adminh		serial_tns	string	TNS serial number	10	
13	adminh		ISSUE_NUM	number	Number of times address was issued to interviewers	2	
14	adminh		INTNUM	number	Interviewer Number	6	
15	adminh		ALLOCMNTH	number	Allocated fieldwork month	2	
16	adminh		AINTDATE	string	Interview date	8	
17	adminh		AINTLEN	number	Computed Interview length in minutes	6	
18	adminh		OUTCDATE	string	Date on which household outcome was assigned	8	
19	adminh		EMBOOST	choice	EMBoost sample member in household	2	
20	adminh		GPCOMP	choice	GP Comparison sample member in household	2	
21	adminh		LDA	choice	LDA sample member in household	2	
22	adminh		DWELTYP	choice	The following observation questions relate to the original issued address: QH	2	
23	adminh		DWELTYPOTH	string	INTERVIEWER: You coded the address dwelling type as A1. Please specify.	100	
24	adminh		FLOORS	number	How many floors are there at the address?	2	
25	adminh		BARRIERS1	multichoice	Locked common entrance	2	
26	adminh		BARRIERS2	multichoice	Locked gates	2	
27	adminh		BARRIERS3	multichoice	Security staff or gatekeeper	2	
28	adminh		BARRIERS4	multichoice	Entry phone access	2	
29	adminh		BARRIERS5	multichoice	None of these	2	
30	adminh		BARRIERS6	multichoice	Unable to obtain information	2	
31	adminh		ADDFLOOR	choice	ARF A4: On what floor of the building is the address's main entrance? CODE ON	3	
32	adminh		UNKGARD	choice	ARF A5: Does the address have an unkempt garden?	2	
33	adminh		CARVANB	choice	ARF A6: Standing outside: can you observe any signs of a car or van belonging	2	
34	adminh		CHILDB	choice	ARF A7: Standing outside: can you observe any signs of children under 10 (inc	2	
35	adminh		VICINI1	multichoice	Boarded houses: abandoned buildings: demolished houses or demolished build	2	
36	adminh		VICINI2	multichoice	Trash: litter or junk in street/road	2	
37	adminh		VICINI3	multichoice	Heavy traffic on street/road	2	
38	adminh		VICINI96	multichoice	None of these	2	
39	adminh		RESCOND	choice	ARF A9: Which of these best describes the condition of residential properties	2	
40	adminh		HSFIT	choice	ARF A10: How is the external condition of the address relative to other resid	2	
41	adminh		HHDONE	choice	Household questionnaire completed	2	
	adminh		HHINTLANG	choice	LANGUAGE HHOLD INTERVIEW CONDUCTED IN	2	
						[0] 'english' (1)	

**Solution**

Colectica

Colectica  
Designer

# Colectica

Off the shelf product

Nice & simple interface

Conforms with DDI

No technical knowledge of DDI required

Possibility to include data and documentation

Also used by CLOSER

# Colectica Designer

Questionnaire

Reuse

Views

Documentation

Colectica Designer

Colectica 5.5.7274 Release (8/12/2019 3:15:35 PM)  
Copyright © 2005 - 2018 Colectica.  
All rights reserved.

[Visit Colectica on the web](#)

# Questionnaire

**Colectica Designer**

currentemployment\_w11

File Colectica Import Help Commands

Search inside... Browse inside... Compare With Generate DDI 3.2 Export Generate DDI 3.1 Analyze Instrument Instrument Publish to iserDDI0.essex.ac.uk Update Find Items with Updates Repository Find Items with Changes Generate Dataset Dataset Validate Metadata Quality Documentation Generate Documentation Duplicate Item as Checkout Add

Navigator

- Checkouts
- annualevenhistory\_main\_w11
- currentemployment\_w11
  - Sequences
    - Currentemployment\_w11
      - Question Constructs
      - Conditionals
  - familybackground\_w7
  - familynetworks\_w9
  - gigeconomy\_w11
  - heconsent\_w11
  - householdfinances\_w7
  - nonemployment\_w11
  - ownfirstjob\_w7
  - parentsandchildren\_w11
  - pensiondrawdown\_w9
  - secondjobs\_w7
  - secondjobs\_w7
  - xxsecondjobs\_w8
  - youngadults\_w9
  - beforeaftertax\_choice - Before After Tax 1 2 Choice - V
  - coverperiod\_choice - Cover Period 1-5, 7-10, 13, 26, 5
  - hhmember\_choose\_multichoice - HH Member 0-16 M
  - record\_types - Record Types
  - J2has
  - xxJ2has
- Local Items
- iserDDI0.essex.ac.uk

Home Checkouts currentemployment\_w11

## currentemployment\_w11

Instrument Summary Questions Flowchart Details

Currentemployment\_w11

Current Employment module

**Jbhas** Can I just check, did you do any paid work <b>last week</b> - that is in the seven days ending last Sunday - either as an employee or self-employed?

- 1 Yes;
- 2 No;
- 1 Don't know
- 2 Refused
- 8 Inapplicable
- 9 Missing

Did not do any paid work last week

- if (JBHAS = 2)
  - 2 items

Has a job

- if (JBHAS = 1 OR JBOFF = 1)
  - 9 items

Question

+ Add an item

# Questionnaire

Home Checkouts currentemployment\_w11

## currentemployment\_w11

Instrument Summary Questions Flowchart Details

Currentemployment\_w11 Jboff Jboffy

### Jboffy

Description

**Jboffy**      **What was the <b>main</b> reason you were away from work last week?**

- 1 Maternity/Paternity leave
- 2 Other leave/holiday
- 3 Sick/injured
- 4 Attending training course
- 5 Laid off/on short time
- 6 On strike
- 7 Other personal/family reasons
- 97 Other reasons
- 1 Don't know
- 2 Refused
- 8 Inapplicable
- 9 Missing

# Questionnaire

Home Checkouts currentemployment\_w11 Jboffy - Reason off work last w... Jboffy - What was the <b>ma...

## Jboffy

Question External Aids Conceptual Parameters

Name **Jboffy** en-GB

Question Text What was the <b>main</b> reason you were away from work last week? en-GB

<b>Help</b>  
\*If you are on statutory/paid maternity/paternity leave please select 'Maternity/Paternity leave'.  
\*If you are off work for pregnancy-related sickness and are not on maternity leave, select 'Sick/injured'.  
\*If you have taken leave for other child-bearing or child-raising reasons, select 'Other personal/family reasons'. Web (transluc) en-GB

ADD AN AUDIENCE

Instructions en-GB

### RESPONSE OPTIONS

Code	Coded Classification	Response Label	Response Description	Selection Style
				Select one

jboffy\_choice - Jboffy 1-7.57 Choice - Maternity/Pat... [Search] [Add] [Remove]

Blank values represent missing values

# Questionnaire

Home Checkouts currentemployment\_w11 Jbhas - Did paid work last week Jb

yesno\_choice - Yes No Choice - 1 Yes 2 No

 [Code List](#) [Levels](#) [Details](#) [Source](#)

	<input type="text" value="1"/>	Yes;	<input type="button" value="→"/>
	<input type="text" value="2"/>	No;	<input type="button" value="→"/>
	<input type="text" value="-1"/>	Don't know	<input type="button" value="→"/>
	<input type="text" value="-2"/>	Refused	<input type="button" value="→"/>
	<input type="text" value="-8"/>	Inapplicable	<input type="button" value="→"/>
	<input type="text" value="-9"/>	Missing	<input type="button" value="→"/>

# Questionnaire

Home > Checkouts > currentemployment\_w1 > Jbhas - Did paid work last week

## Don't know

 **Category**

 Name

 Label

 Description

Represents Missing Values

Defining Concept  No item selected.   

# Questionnaire

Home Checkouts currentemployment\_w11 Jboffy - Reason off work last w... Jboffy - What was the <b>mai...

## Jboffy

**Annotations**

**Scripting Notes**

**Source**  
Default to UKHLS  
BHPS

**Help**  
Code one only: if more than one reason ask respondent 'And which of these would you say was the main reason?' Maternity leave: only women who are on the special period of maternity leave allowed either by law or their contract should be included here. Any other leave taken for reasons of child bearing or child rearing should be coded 'Other personal/family reasons'. Any leave taken for pregnancy related sickness not covered by maternity leave should be coded 'Sick/injured'. Count women on maternity leave from a job as employed even if they say it is their intention not to return to their jobs at the end of the statutory or contractual period of leave.

**Notes**

**Record**  
Pick a record from the list  
25 person

**Use**  
Default to ask the question

# Questionnaire

The left sidebar, titled 'Navigator', shows a tree view of the project structure:

- Checkouts
- Main 11
  - Data Collections
    - Main 11 Data Collection
      - Instruments
        - familynetworks\_w9
        - gigeconomy\_w11
        - householdfinances\_w7
        - nonemployment\_w11
        - parentsandchildren\_w11
        - pensiondrawdown\_w9
        - record\_types - Record Types
      - Local Items
      - iserDDI0.essex.ac.uk

The main workspace is titled 'Main 11 Data Collection' and features a breadcrumb trail: Home > Checkouts > Main 11 > Main 11 Data Collection. Below the title, there are tabs for 'Data Collection', 'Collection Events', 'Data Processing', and 'Coverage'. The 'Data Collection' tab is active, showing a form with the following fields:

- Name: [Empty]
- Label: Main 11 Data Collection
- Description: [Empty]
- Methodology: No item selected. [Search] [Add] [Remove]

At the bottom, there are two panels: 'Instruments' and 'Instrument Sets', both with search filters. The 'Instruments' panel lists several items:

- weblogin\_w11\_v01
- hhgrid\_w9\_v03
- gridvariables\_w10\_v01
- household\_w11\_v02
- indintro\_w11\_v03

Each panel has a search bar and a 'Type to add a new item' prompt at the bottom.

# Reuse

Code List Name	Description
<input type="checkbox"/> aedrof_choice	Aedrof 1-7 Choice - 1 Every day
<input type="checkbox"/> ahvwell_choice	Ahvwell 1-4 Choice - Very important
<input type="checkbox"/> area_choice	Area 1-9 choice - 1 Disliked absence of facilities/isolation
<input type="checkbox"/> arthtypn_choice	Arthtypn 1-5 Choice - 1 Osteoarthritis
<input type="checkbox"/> beforeaftertax_choice	Before After Tax 1 2 Choice - Yes, before tax
<input type="checkbox"/> brfdlwa2_choice	Brdlwa2 1-4 Choice - 1 Days
<input type="checkbox"/> brfed_choice	Brfed 1-3 Choice - 1 Yes 2 No 3 Currently breastfeeding
<input type="checkbox"/> bwt_choice	Bwt 1 2 Choice - 1 Answer in lbs and ounces
<input type="checkbox"/> bwtel_choice	Bwtel 1 2 Choice - 1 Early
<input type="checkbox"/> caidu_multichoice	Caidu 1-8,97,96 Multichoice - Getting lifts in their car (if they have one)
<input type="checkbox"/> concertypn_multichoice	Concertypn 1-7 Multichoice - 1 Bowel/colorectal
<input type="checkbox"/> chaid_multichoice	Chaid 1-8,97,96 Multichoice - Giving them lifts in your car (if you have one)
<input type="checkbox"/> cjbatt_choice	Cjbatt 1-15, 97 Choice - 1 Better money
<input type="checkbox"/> continue	Continue 1
<input type="checkbox"/> coverperiod_choice	Cover Period 1-5, 7-10, 13, 26, 52, 50, 95, 96 Choice - One week ... None of these
<input type="checkbox"/> cstet_choice	Cstat 1, 2 Choice - 1 Yes, ended
<input type="checkbox"/> diabetestypn_choice	Diabetestypn 1-6 Choice - 1 Type 1 diabetes
<input type="checkbox"/> divchk_choice	Divchk 1 2 Choice - 1 Date became final
<input type="checkbox"/> education_choice	Education 1-3 choice - 1 Moved to term-time accommodation/college or university
<input type="checkbox"/> endmrth_choice	Endmrth 1-3 Choice - 1 Less than 3 months
<input type="checkbox"/> endress_multichoice	Endress 1-11, 97 Multichoice - 1 Promoted
<input type="checkbox"/> family_choice	Family 1-8 Choice - 1 Married/moved in with partner

# Reuse

Choose a Question

Checkouts  
Local Items  
iserDDI0.essex.ac.uk

Question

- Adcts - Can I just check, have you yourself lived at this address continuously since the last time we interviewed you, that is since [f\_IntDate]?
- Aedrof - Which of these best describes how often you usually drank alcohol during this pregnancy?
- Aepuda - And on the days when you did drink alcohol, on average how many units did you drink in a day?
- Aepuwk - And in an average week, how many units did you drink?
- Anymore - Did you receive a degree from another Institution you have not told me about yet?
- Apvocimp - How important do you think it is for your child (if GRIDVARIABLES.NCh10to15 = 1) / children (if NCh10to15 greater than 1) to stay in education or training after the...
- Area - What area related reason was that?
- Arthtypn - What type of arthritis was that?
- Brfdlwe - And how old was [child's name] when you stopped breastfeeding altogether?
- Brfdlwe2
- Brfed - Did you breastfeed [CHILD'S NAME], even if only for a short time?
- Brfedend - And how old was [NAME] when you stopped breastfeeding him/her altogether?
- Brfedend2
- Brfedstill - Last time we interviewed you ([on [ff\_IntDate]]), you were breastfeeding [child's name]. Are you still breastfeeding [child's name]?
- Bwt - How much did [CHILD'S NAME] weigh when they were born?
- Bwtel - Was [CHILD'S NAME] born early or late?
- Bwtg5 - Did [CHILD'S NAME] weigh more than 5.5lbs (2.5kg)?
- Bwtk
- Bwtlb
- Bwtoz
- Bwtwk - How many weeks [early/late] was [CHILD'S NAME]?

Showing 100 of 369 results. [Show More](#)

SELECT CANCEL

# Reuse

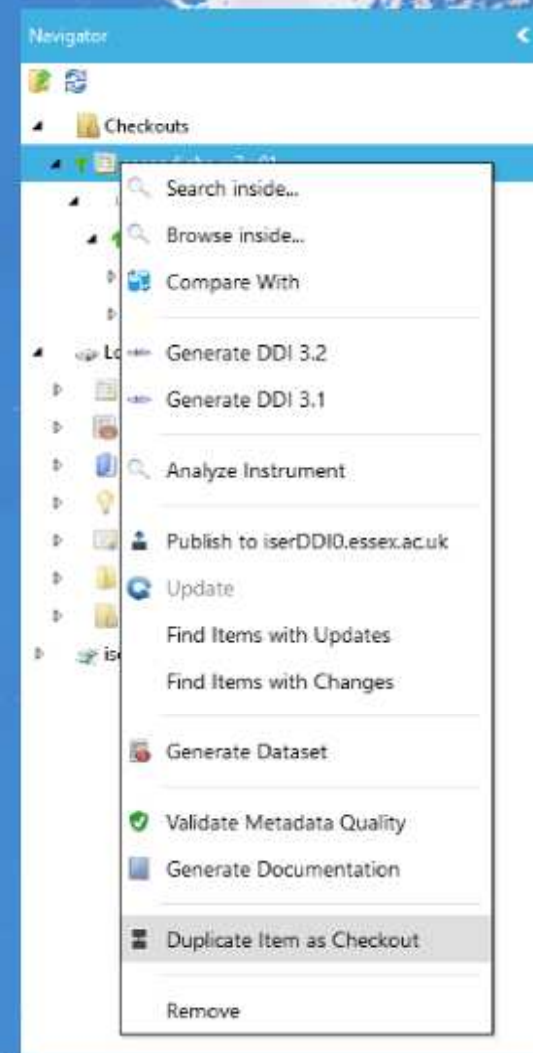

# Views

Home Checkouts currentemployment\_w11

## currentemployment\_w11

Instrument **Summary** Questions Flowchart Details

- Jbhas
  - Did not do any paid work last week
    - if (JBHAS = 2)
      - Jboff
        - Did not do paid work last week but does have a job
          - if (JBHAS = 2 AND JBOFF = 1)
            - Jboffy
- Has a job
  - if (JBHAS = 1 OR JBOFF = 1)
    - Jbterm1
      - Job is not permanent
        - if (JBTERM1 = 2)
          - Jbterm2

- Fed-forward industry is not don't know, refused or missing
- if (ff\_sic2007 <> DK|REF|MIS)
  - Jbsic07chk
- Fed-forward industry description is no longer accurate or a new entrant never interviewed or fed-forward industry is don't know, refused or missing
  - if ((JBsic07Chk = 2 | DK) | (ff\_ivlolw <> 1 & ff\_everint <> 1) | (ff\_sic2007 = DK | REF | MIS))
    - Jbsic07
- Fed-forward occupation is codable
  - if (ff\_xsoc2000 <> DK|REF|MIS)
    - Jbsoc00chk
- Fed-forward occupation code is no longer accurate or is a new entrant never interviewed or fed-forward occupation uncodable
  - if (((JBsoc00Chk = 2 | DK) | (ff\_ivlolw <> 1 & ff\_everint <> 1) | (ff\_xsoc2000 = DK | REF | MIS)))
- Fed-forward employment status is not don't know, refused or missing
  - if (ff\_JBSEMP <> DK|REF|MIS)
    - Jbsemp

# Views

Home Checkouts currentemployment\_w11

## currentemployment\_w11

Instrument Summary **Questions** Flowchart Details

REFRESH

<b>Jbhas</b>	<b>Can I just check, did you do any paid work &lt;b&gt;last week&lt;/b&gt; - that is in the seven days ending last Sunday - either as an employee or self-employed?</b> 1 Yes; 2 No; -1 Don't know -2 Refused -8 Inapplicable -9 Missing
<b>Jboff</b>	<b>Even though you weren't working did you have a job that you were away from last week?</b> 1 Yes 2 No 3 Waiting to take up job -1 Don't know -2 Refused -8 Inapplicable -9 Missing
<b>Jboffy</b>	<b>What was the &lt;b&gt;main&lt;/b&gt; reason you were away from work last week?</b> 1 Maternity/Paternity leave 2 Other leave/holiday 3 Sick/injured 4 Attending training course 5 Laid off/on short time 6 On strike 7 Other personal/family reasons 97 Other reasons -1 Don't know -2 Refused -8 Inapplicable -9 Missing
<b>Jbterm1</b>	<b>Leaving aside your own personal intentions and circumstances, is your job...</b> 1 A permanent job 2 Or is there some way that it is not permanent? -1 Don't know -2 Refused

# Views

Home Checkouts currentemployment\_w11

## currentemployment\_w11

Instrument Summary Questions **Flowchart** Details

REFRESH

0.43x

1:1

Fill

# Documentation

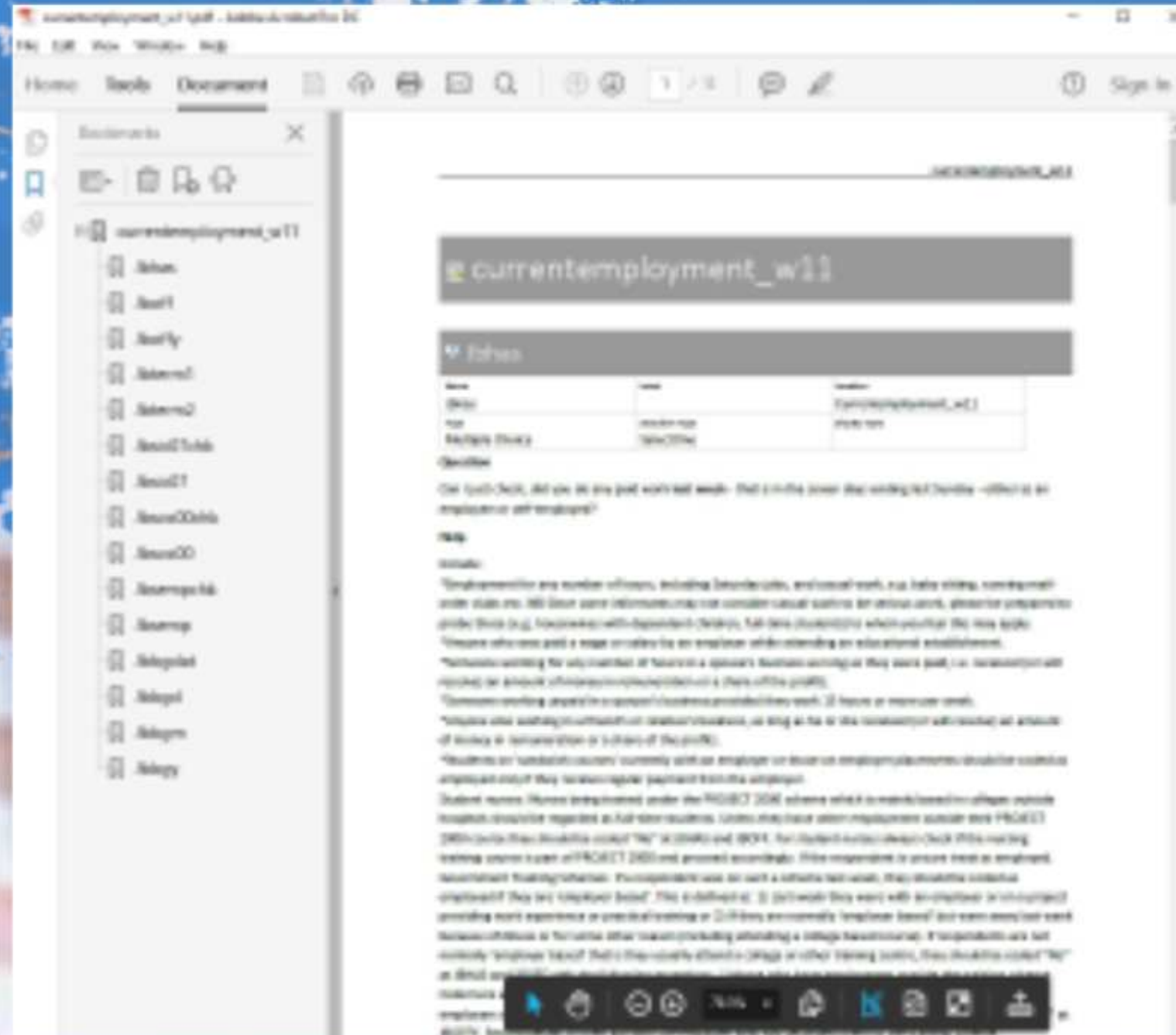

## Module Currentemployment\_w11. Current Employment module

Version  
01 (Tue May 22 14:09:15 2018) produced Mon Feb 4 15:54:49 2019

Use  
See Currentemployment\_w11

### Currentemployment\_w11. Jbhas. Did paid work last week

Type	Don't Know	Refused	Inapplicable	Missing
choice	-1	-2	-3	-4

Source  
BHPG

Version  
1.0

Text

Can I just check, did you do any paid work last week - that is in the seven days ending last Sunday - either as an employee or self-employed?

#### Options

1	Yes	Yes
2	NO	NO

#### Help

Include:

"Employment for any number of hours, including Saturday jobs, and casual work, e.g. baby sitting, running mail-order clubs etc. NB Since some informants may not consider casual work to be serious work, please be prepared to probe those (e.g. housewives with dependent children, full-time students) to whom you feel this may apply.

"Anyone who was paid a wage or salary by an employer while attending an educational establishment.

"Someone working for any number of hours in a spouse's business as long as they were paid, i.e. received (or will receive) an amount of money in remuneration or a share of the profits.

"Someone working unpaid in a spouse's business provided they work 15 hours or more per week.

"Anyone else working in a friend's or relative's business, as long as he or she received (or will receive) an amount of money in remuneration or a share of the profits.

"Students on 'sandwich courses' currently with an employer or those on employer placements should be coded as employed only if they receive regular payment from the employer.

Student nurses: Nurses being trained under the PROJECT 2000 scheme which is mainly based in colleges outside hospitals should be regarded as full-time students, unless they have other employment outside their PROJECT 2000 course they should be coded 'No' at JBHAS and JBOPF. For student nurses always check if the nursing training course is part of PROJECT 2000 and proceed accordingly. If the respondent is unsure treat as employed.

Government Training Schemes: If a respondent was on such a scheme last week, they should be coded as employed if they are 'employer based'. This is defined as: 1) Last week they were with an employer or on a project providing work experience or practical training or 2) if they are normally 'employer based' but were away last week because of illness or for some other reason (including attending a college based course). If respondents are not normally 'employer based' that is they usually attend a college or other training centre, they should be coded 'No' at JBHAS and JBOPF with the following exceptions: 1) those who have employment outside the training scheme. Code here as employed and take details of this secondary employment. 2) those sent on training schemes by employers who continue to pay their wages or salaries. Treat as employed and code 'Attending training course' at JBOPFY. Record details of their job with the employer who has seconded them to the training scheme.

#### Mixed Mode Alternatives

##### Web Interview

Text

Can we just check, did you do any paid work last week - that is in the seven days ending last Sunday - either as an employee or self-employed? Include employment for any number of hours, including casual work and Saturday jobs.

Help

Answer yes if:

"You were paid a wage or salary by an employer while attending an educational establishment.

"You worked some paid hours in your spouse's business i.e. received (or will receive) an amount of money in remuneration or a share of the profits.

"You worked unpaid in your spouse's business provided you work 15 hours or more per week.

"You worked in a friend's or relative's business, as long as you received (or will receive) an amount of money in remuneration or a share of the profits.

"You are a student on a 'sandwich course' currently with an employer, as long as you receive regular payment from your employer.

"You were on an 'employer based' Government Training Scheme.

Use

Ask J333AG

#### Modules

Module Currentemployment\_w11. Current Employment module

If (JBHAS = 2) // Did not do any paid work last week

### Currentemployment\_w11. Jboff. No work last week but has paid job

Type	Don't Know	Refused	Inapplicable	Missing
choice	-1	-2	-3	-4

Source  
BHPG

# Documentation

Jboffy

Name	Label	Location
Jboffy		Currentemployment_w11
Type	Selection Type	Display Style
Multiple Choice	SelectOne	

Condition

(JBHAS = 2 AND JBOFF = 1)

(JBHAS = 2)

Question

What was the main reason you were away from work last week?

Help

Choose one only: if more than one reason ask respondent 'And which of these would you say was the main reason?'

Maternity leave: only women who are on the special period of maternity leave allowed either by law or their contract should be included here. Any other leave taken for reasons of child bearing or child rearing should be coded "Other personal/family reasons". Any leave taken for pregnancy related sickness not covered by maternity leave should be coded "Sick/injured". Count women on maternity leave from a job as employed even if they say it was their intention not to return to their jobs at the end of the statutory or contractual period of leave.

Record

Person

Source

BIPS

Choices

1	Maternity/Paternity leave
2	Other leave/holiday
3	Sick/injured
4	Attending training course
5	Laid off/on short time

If (JBHAS = 2) // Did not do any paid work last week

Currentemployment\_w11. **Jboff.** No work last week but has paid job

Type	Don't Know	Refused	Inapplicable	Missing
choice	-1	-2	-8	-9

Source

BIPS

Version

1.0

Text

Even though you weren't working did you have a job that you were away from last week?

Options

1	Yes	Yes
2	No	No
3	Waiting to take up job	Waiting to take up job

Help

Include any persons who were absent because of holiday, strike, sickness, maternity leave, lay-off, or a similar reason, provided they have a job to return to with the same employer. Do not include those receiving redundancy payments who have no job to return to. Do not include people who have a job arranged but have not yet started work in it, such people should be coded "Waiting to take up job" at JBOFF. A job exists if there is a definite arrangement for work on a regular basis (i.e. every week or every month) whether this work is full-time or part-time.

Mixed Mode Alternatives

Web Interview

Help

\*A job exists if there is a definite arrangement for work on a regular basis (i.e. every week or every month) whether this work is full-time or part-time.

\*Answer yes if you were absent due to holiday, strike, sickness, maternity leave, lay-off or a similar reason, provided you have a job to return to with the same employer.

\*Answer no if you are receiving redundancy payments and have no job to return to.

Use

Ask JBOFF

Modules

Module: Currentemployment\_w11. Current Employment module

Universe

I.E. JBHAS = 2 // Did not do any paid work last week

If (JBHAS = 2 AND JBOFF = 1) // Did not do paid work last week but does have a job

# Documentation

**Development Note**  
RECORD START 824 person

END LOOP

Heconsent\_w11.Heukqual. *Has a UK higher education qualification - computed*

**Loop until [ANYMORE = 2 (up to 4 loops)] // For each Higher Education Institution where Respondent received a degree**

Heconsent\_w11.Heinst. *Higher education degree institution code*

Heconsent\_w11.Heiname. *Higher education degree institution name*

Heconsent\_w11.Instok. *Higher education institution details correct*

Heconsent\_w11.Anymore. *Other Higher education institution*

END LOOP

Heconsent\_w11.Hefinish95. *Finished higher education in or after 1995 - computed*

Heconsent\_w11.Hesacons. *HESA consent*

Heconsent\_w11.Hesaeadd. *Email address used link to educational (HESA) records*

Heconsent\_w11.Hesaesent. *Email reminder sent of agreement for consent link to educational (HESA) records*

Heconsent\_w11.Heemailsend. *Text for email confirming consent*

Currentemployment\_w11.Jbhas. *Did paid work last week*

Currentemployment\_w11.Jboffi. *No work last week but has paid job*

Currentemployment\_w11.Jboffy. *Reason off work last week*

Currentemployment\_w11.Jbterm1. *Current job: permanent or temporary*

Currentemployment\_w11.Jbterm2. *Type of non-permanent job*

Currentemployment\_w11.Jbsic07chk. *Industry (SIC07) of employer check*

Currentemployment\_w11.Jbsic07. *Industry (SIC07) of employer: current job*

Currentemployment\_w11.Jbsoc00chk. *Occupation (SOC2000) check*

Currentemployment\_w11.Jbsoc00. *Occupation (SOC2000): current job*

Currentemployment\_w11.Jbsempchk. *Employed or self-employed check*

Currentemployment\_w11.Jbsemp. *Employed or self-employed: current job*

# Documentation

**currentemployment\_w11.Jboff**

Even though you weren't working did you have a job that you were away from last week?

**currentemployment\_w11.Jboffy**

What was the **main** reason you were away from work last week?

**currentemployment\_w11.Jbterm1**

Leaving aside your own personal intentions and circumstances, is your job...

**currentemployment\_w11.Jbterm2**

In what way is the job not permanent, is it...

**currentemployment\_w11.Jbsic07chk**

Is `[ff_JBSIC07]` still an accurate description of what the firm or organisation where you work makes or does?

# Future Plans

Putting data and documentation into repository

Using more conceptual / represented variables

Add history to repository

Generating the data delivery specification

Adding script errors / issues and other external aids

# Future Plans

About

Search

Explore

List 0

Welcome. This appears to be your first visit. Click the button below to take a quick tour.

[Tour this Page](#)

Search

Item type

Studies [All](#)

Life Stages [All](#)

Search query

[Search](#)

Welcome

CLOSER Discovery is an online resource that enables researchers to [search](#) the data from eight leading UK longitudinal studies. We need your [feedback](#) to help us shape this resource to best meet the needs of its users.

[Read more](#) about CLOSER Discovery or take a look at the [FAQs](#) or [How-to guides](#) to get started.

Our studies:

- Avon Longitudinal Study of Parents and Children
- 1970 British Cohort Study
- Hertfordshire Cohort Study
- Millennium Cohort Study
- 1958 National Child Development Study
- MRC National Survey of Health and Development
- Southampton Women's Survey
- Understanding Society

 **10**  
Studies

 **93**  
Sweeps

 **79,412**  
Variables

 **214**  
Questionnaires

 **246**  
Data Files

 **29,231**  
Questions

[Help](#)

# Future Plans

Jbsoc00

Question External Aids **Conceptual** Parameters

Question Intent

Concepts

Type to add a new item

Represented Variables

-  jbsoc\_txt  
Occupation: current job text
-  jbsoc\_fftxt  
Occupation: current job text cleaned up for FF
-  jbsoc90  
Current job: soc 1990
-  jbsoc00  
Occupation (SOC2000): current job
-  jbsoc10  
Current job: soc 2010

Type to add a new item

Using more conceptual / represented variables

the  
ery  
ion

Adding script errors / issues and other external aids

# Future Plans

Search inside... Browse inside... Compare With Explore <ddi> <ddi> Generate DDI 3.2 Export Generate DDI 3.1 Export Publish to iserDDD.essex.ac.uk Update Repository Check Out Item Find Items with Updates Find Items with Changes Validate Metadata Quality Generate Documentation Create branch of Item Duplicate Item Add Duplicate Item as Checkout Remove Remove

Navigator Home Checkouts currentemployment\_w11 Jbsoc00 - Occupation (SOC20... History

Checkouts  
annualeventhistory\_main\_w11  
currentemployment\_w11  
Sequences  
Currentemployment\_w11  
Question Constructs  
Conditionals  
familybackground\_w7  
familynetworks\_w9  
gigeconomy\_w11  
heconsent\_w11  
nonemployment\_w11  
ownfirstjob\_w7  
secondjobs\_w7  
youngadults\_w9  
Local Items  
iserDDD.essex.ac.uk  
Data Capture  
Instruments  
Instruments  
annualeventhistory\_breastfed\_w11

### Question Activity Parameters

Name: Jbsoc00 en-GB  
Label: Occupation (SOC2000): current job en-GB  
Description: en-GB  
Question: Jbsoc00  
Question Grid: No item selected.  
Question Block: No item selected.  
Analysis Unit:  
Response Unit:

Remote History  
3 CAMPUS\csmlleung 8/7/2019 10:21:02 AM Added represented variables for jbsic & jbsoc  
2 CAMPUS\csmlleung 8/2/2019 2:13:08 PM Added respresented variables for jbsoc00  
1 CAMPUS\csmlleung 7/19/2019 10:50:31 AM

# Future Plans

Putting data and documentation into repository

Add history to repository

Home > Checkouts > employees\_w10\_v01 > Jbmngr - Managerial duties: cu... > Jbmngr - Do you ha

j1mngr\_choice - J1mngr 1-3 Choice - Manager

[Code List](#) [Levels](#) [Details](#) [Source](#)

1	Manager	→
2	Foreman/Supervisor	→
3	Not manager or supervisor	→
-1	Don't know	→
-2	Refused	→
-8	Inapplicable	→
-9	Missing	→

data delivery specification

errors, issues and other external aids

# Future Plans

Records	Referential constraints	Multiplicity
addresses	ADMINH record exists where ADMINH.HID = ADDRESSES.HID	1..1
adminh	hid in set of new wave hids (ff_newhid) in ff_hholds record, or a hid for a split-off (max 9) derived from the fed forward hid	1..1
adminp	HHGRID exists where HHGRID.HID = ADMINP.HID and HHGRID.PNO = ADMINP.PNO	1..1
attack	Person exists where ATTACK.HID = PERSON.HID and ATTACK.PNO = PERSON.PNO (Person record exists) and PERSON.ATTACKED[1..11,97] = 1 (Any of Attacked[1..11,97] coded)	1..12
avoid	Person exists where AVOID.HID = PERSON.HID and AVOID.PNO = PERSON.PNO (Person record exists) and PERSON.AVOIDANCE[1..11,97] = 1 (Any of Avoidance[1..11,97] coded)	1..12
benefit	Person exists where BENEFIT.HID = PERSON.HID and BENEFIT.PNO = PERSON.PNO (Person record exists) and (1 or more unearned income types)	1..n (with up to 3 payments from each income source)
breastfed	Person exists where BREASTFED.HID = PERSON.HID and BREASTFED.PNO = PERSON.PNO and ChildPno was breastfed at the last wave	1..16
callrec	ADMINH exists where ADMINH.HID = CALLREC.HID	0..n (depending on number of issues and calls)
chcare	Person exists where CHCARE.HID = PERSON.HID and CHCARE.PNO = PERSON.PNO (Person record exists) and PERSON.CCcare = 1 and HHGrid exists where HHGRID.HID = CHCARE.HID and HHGRID.PNO = CHCARE.ChildPno and HHGRID.DVAGE <= 14 and HHGRID.AdResp15 = CHCARE.PNO	1..15
chdev	Person exists where CHDEV.HID = PERSON.HID and CHDEV.PNO = PERSON.PNO (Person record exists)	1..no of children aged 3, 5 or 8
chmain	Person exists where CHMAIN.HID = PERSON.HID and CHMAIN.PNO = PERSON.PNO (Person record exists) and PERSON.N1619Abs > 0 & (HHGrid.PNO = HHGRID.HGBioAd1 & HHGRID.HGBioAd2 = 0)	1..no of different children with absent parents
cohab_annual	Person exists where COHAB.HID = PERSON.HID and COHAB.PNO = PERSON.PNO and PERSON.CohabN > 0	1..PERSON.CohabN
contact	Person exists where CONTACT.HID = PERSON.HID and CONTACT.PNO = PERSON.PNO (Person record exists)	1..1
cschool	Person exists where CSCHOOL.HID = PERSON.HID and CSCHOOL.PNO = PERSON.PNO (Person record exists) and HHGrid exists where HHGRID.HID = CSCHOOL.HID and HHGRID.PNO = CSCHOOL.ChildPno and HHGRID.DVAGE > 3 and HHGRID.DVAGE < 16 and PERSON.AdResp15 = CSCHOOL.PNO	1..15
egoalt	HHGRID exists where EGOALT.HID = HHGRID.HID and EGOALT.EPNO = HHGRID.PNO and HHGRID exists where EGOALT.HID = HHGRID.HID and EGOALT.APNO = HHGRID.PNO	1..n*(n-1) where n = HHOLD.HHSIZE
emphist	Person exists where EMPHIST.HID = PERSON.HID and EMPHIST.PNO = PERSON.PNO (Person record exists) and (PERSON.ff_ivlolw = 1) (Interviewed at a prior wave)	1..*
fteduc	Person exists where FTEDUC.HID = PERSON.HID and FTEDUC.PNO = PERSON.PNO and PERSON.FTEdAny = 1	1..*
health	Person exists where HEALTH.HID = PERSON.HID and HEALTH.PNO = PERSON.PNO and PERSON.HCondNCode in [1..24,26-31,33-35,37-42]	1..24,26-31,33-35,37-42
hhold	HHOLD exists where HHOLD.HID = HHGRID.HID	1..HHOLD.HHSIZE

ids

	A	B	C	D	E	F	G	
1	<b>Record Type</b>	person						
2	<b>Label</b>	Individual Interview						
3	<b>Description</b>	Data from the individual interview						
4	<b>Identifiers</b>	hid, pno						
5	<b>Referential</b>	ADMINP exists where PERSON.HID = ADMINP.HID and PERSON.PNO = ADMINP.PNO and ADMINP.IOOUT in [11, 21]						
6	<b>Multiplicity</b>	1..1						
7								
8	<b>Contents</b>							
9	<b>Record</b>	<b>Module</b>	<b>Var</b>	<b>Type</b>	<b>Description</b>	<b>Column Width</b>	<b>Decimals</b>	
118	person	demographics_w10	mobcomp	choice	Has a mobile computing device	2		
119	person	demographics_w10	netpuse	choice	Frequency of using the internet	2		
120	person	deviceuseandonlineactivity_w11	dsktcomp	choice	Access to mobile technology: Desktop computer	2		
121	person	deviceuseandonlineactivity_w11	laptop	choice	Access to mobile technology: Laptop	2		
122	person	deviceuseandonlineactivity_w11	smtphone	choice	Access to mobile technology: Smartphone	2		
123	person	deviceuseandonlineactivity_w11	tablet	choice	Access to mobile technology: Tablet	2		
124	person	deviceuseandonlineactivity_w11	ftphone	choice	Access to mobile technology: Feature phone / non-touchscreen mobile phone	2		
125	person	deviceuseandonlineactivity_w11	ereader	choice	Access to mobile technology: E-book reader	2		
126	person	deviceuseandonlineactivity_w11	smtwatch	choice	Access to mobile technology: Smartwatch	2		
127	person	deviceuseandonlineactivity_w11	othdevce	choice	Access to mobile technology: Other	2		
128	person	deviceuseandonlineactivity_w11	deviceo	string	Access to mobile technology via other devices	255		
129	person	deviceuseandonlineactivity_w11	browse	choice	Frequency of using the internet: Browsing websites	2		
130	person	deviceuseandonlineactivity_w11	email	choice	Frequency of using the internet: Email	2		
131	person	deviceuseandonlineactivity_w11	smlook	choice	Frequency of using the internet: Looking at Social Media	2		
132	person	deviceuseandonlineactivity_w11	smpost	choice	Frequency of using the internet: Posting on Social Media	2		
133	person	deviceuseandonlineactivity_w11	onlinebuy	choice	Frequency of using the internet: Online buying	2		
134	person	deviceuseandonlineactivity_w11	onlinebank	choice	Frequency of using the internet: Online banking	2		
135	person	deviceuseandonlineactivity_w11	gaming	choice	Frequency of using the internet: Gaming	2		
136	person	deviceuseandonlineactivity_w11	streaming	choice	Frequency of using the internet: Streaming	2		
137	person	initialconditions_w11	ukborn	choice	Born in UK	2		
138	person	initialconditions_w11	plbornc	choice	Country of birth	2		
139	person	initialconditions_w11	plboth	string	Other country of birth	50		
140	person	initialconditions_w11	plbornuk	number	UK county of birth	3		
141	person	initialconditions_w11	plbornuko	string	Uncoded UK county of birth	50		
142	person	initialconditions_w11	yr2uk4	number	Year came to Britain	4		
143	person	initialconditions_w11	citzn1	multichoice	UK citizen	2		
144	person	initialconditions_w11	citzn2	multichoice	Citizen of country of birth	2		
145	person	initialconditions_w11	citzn3	multichoice	Citizen of other country	2		
146	person	initialconditions_w11	citzn1	string	Citizenship of other country 1	50		
147	person	initialconditions_w11	citzn2	string	Citizenship of other country 2	50		
148	person	initialconditions_w11	hgheduk	choice	Highest qualification gained in UK	2		
149	person	initialconditions_w11	qfhighoth	choice	Highest qualification gained outside UK	2		

script  
sues and  
ernal aids

# Future Plans

Understanding Society W8

Showcards

## SHOWCARD 1A

1. Single and never married or never in a legally recognised Civil Partnership
2. Married
3. A Civil Partner in a legally recognised Civil Partnership
4. Separated but legally married
5. Divorced
6. Widowed

ing more  
conceptual /  
presented  
variables

Add his  
repos

Adding script  
errors / issues and  
other external aids

# Future Plans

## SHOWCARD 1B

- |                                 |                               |
|---------------------------------|-------------------------------|
| 0. Self                         | 15. Half-brother / sister     |
| 1. Husband / Wife               | 16. Step-brother / sister     |
| 2. Partner / Cohabitee          | 17. Adopted brother / sister  |
| 3. Civil Partner                | 18. Foster brother / sister   |
| 4. Natural son / daughter       | 19. Brother / Sister-in-law   |
| 5. Adopted son / daughter       | 20. Grand-child               |
| 6. Foster child                 | 21. Grand-parent              |
| 7. Stepson / stepdaughter       | 22. Cousin                    |
| 8. Son-in-law / daughter-in-law | 23. Aunt / Uncle              |
| 9. Natural parent               | 24. Niece / Nephew            |
| 10. Adoptive parent             | 25. Other relative            |
| 11. Foster parent               | 26. Employee                  |
| 12. Step-parent                 | 27. Employer                  |
| 13. Parent-in-law               | 28. Lodger / Boarder / Tenant |
| 14. Natural brother / sister    | 29. Landlord / Landlady       |
|                                 | 30. Other non-relative        |

a and  
ation  
itory

Using more  
conceptual /  
represented  
variables

Generating the  
data delivery  
specification

Adding script  
errors / issues and  
other external aids

# THANK YOU

## Nicole James & Catherine Yuen

Understanding Society  
[www.understandingsociety.ac.uk](http://www.understandingsociety.ac.uk)  
Institute for Social and Economic Research (ISER)  
[www.iser.essex.ac.uk](http://www.iser.essex.ac.uk)  
University of Essex  
Twitter @usociety  
Twitter @iseressex

Nicole James  
[njames@essex.ac.uk](mailto:njames@essex.ac.uk)

Catherine Yuen  
[catherine.yuen@essex.ac.uk](mailto:catherine.yuen@essex.ac.uk)

This presentation is available under the license CC-BY 4.0

