



VILLA NYLANDER IN HAUKIPUDAS: 3D LASER SCANNER SURVEY AND POST PRODUCTION

PRELIMINARY RESULTS

Responsible of the Survey
Supervisor

PhD Arch. Sara Porzilli, Post Doctoral Fellow at the School of Architecture, University of Oulu, Finland
Prof. Anna-Majja Ylimaula, Professor at the University of Oulu, Finland

SCHOOL OF ARCHITECTURE, HISTORY OF ARCHITECTURE AND RESTORATION STUDIES
UNIVERSITY OF OULU - FINLAND



European
Commission
Horizon 2020
European Union funding
for Research & Innovation



European Commission | Horizon 2020 – Research and Innovation Framework Programme
MARIE SKŁODOWSKA-CURIE ACTIONS – INDIVIDUAL FELLOWSHIP. Call: H2020-MSCA-IF-2016

Project title: “Preserving Wooden Heritage. Methods for monitoring wooden structures: 3D laser scanner survey and application of BIM systems on point cloud models”.

Project results are protected by the Marie Skłodowska Curie grant agreement of the Researcher PhD. Arch. Sara Porzilli, PostDoctoral Fellow at the University of Oulu (Finland).

This report constitutes a preliminary phase of the results obtained by the research of PhD. Arch. Porzilli. Copies, reproductions and publications are not allowed without the consent of PhD. Arch. Porzilli.

Technical Drawings

General Plan and Environmental Section
Metric Scale 1:500

First Floor Plan
Metric Scale 1:100

Second Floor Plan
Metric Scale 1:100

Facade South-East
Metric Scale 1:100

Facade South-East
Metric Scale 1:100

Facade North-East
Metric Scale 1:100

Facade North-West
Metric Scale 1:100

Facade South-West
Metric Scale 1:100

Section 1-1'
Metric Scale 1:100

Section 2-2'
Metric Scale 1:100

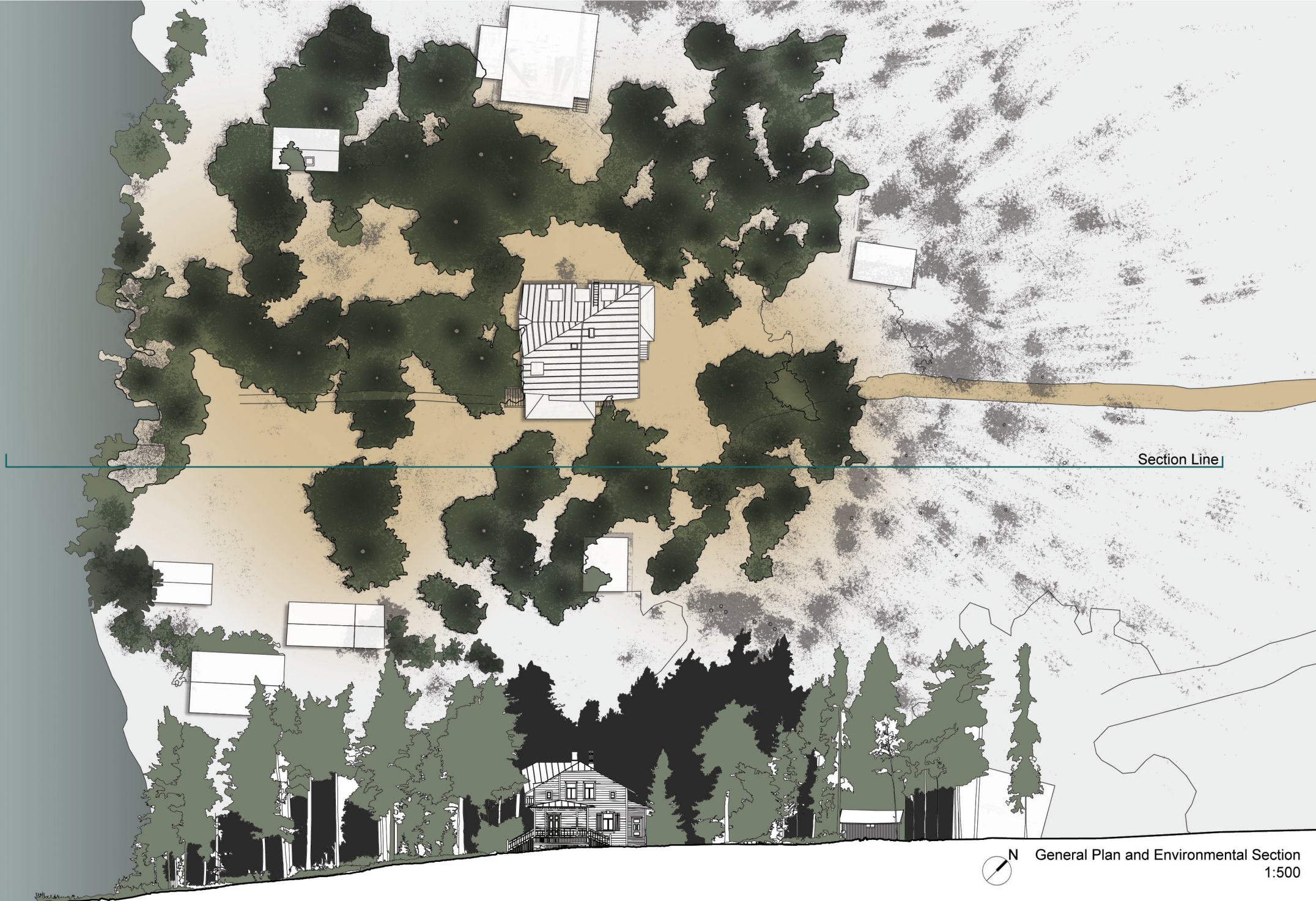

Section Line



General Plan and Environmental Section

1:500



European Commission
Horizon 2020
European Union funding
For Research & Innovation



VILLA NYLANDER IN HAUKIPUDAS

Responsible of the Survey: PhD Arch. Sara Porzilli, Post Doctoral Fellow at the School of Architecture, University of Oulu, Finland

Supervisor: Prof. Anna-Majaja Ylimaula, Professor at the University of Oulu, Finland

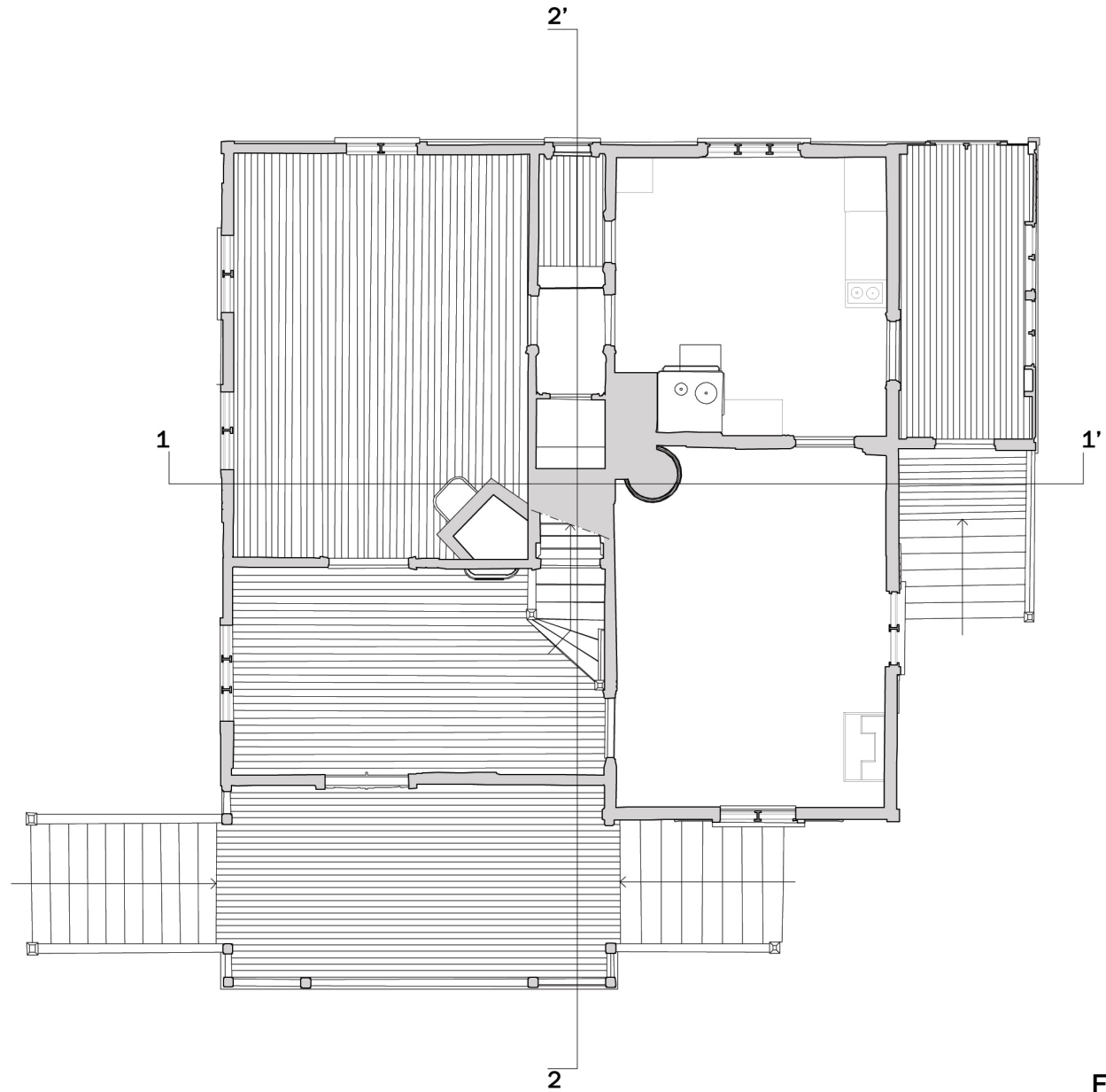
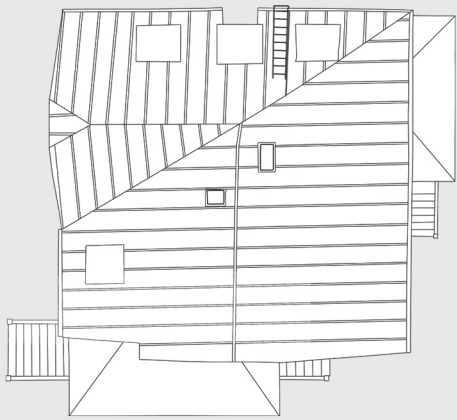

First Floor Plan

Metric Scale 1:100



VILLA NYLANDER IN HAUKIPUDAS

Responsible of the Survey: PhD Arch. Sara Porzilli, Post Doctoral Fellow at the School of Architecture, University of Oulu, Finland
Supervisor: Prof. Anna-Majaja Ylimaula, Professor at the University of Oulu, Finland

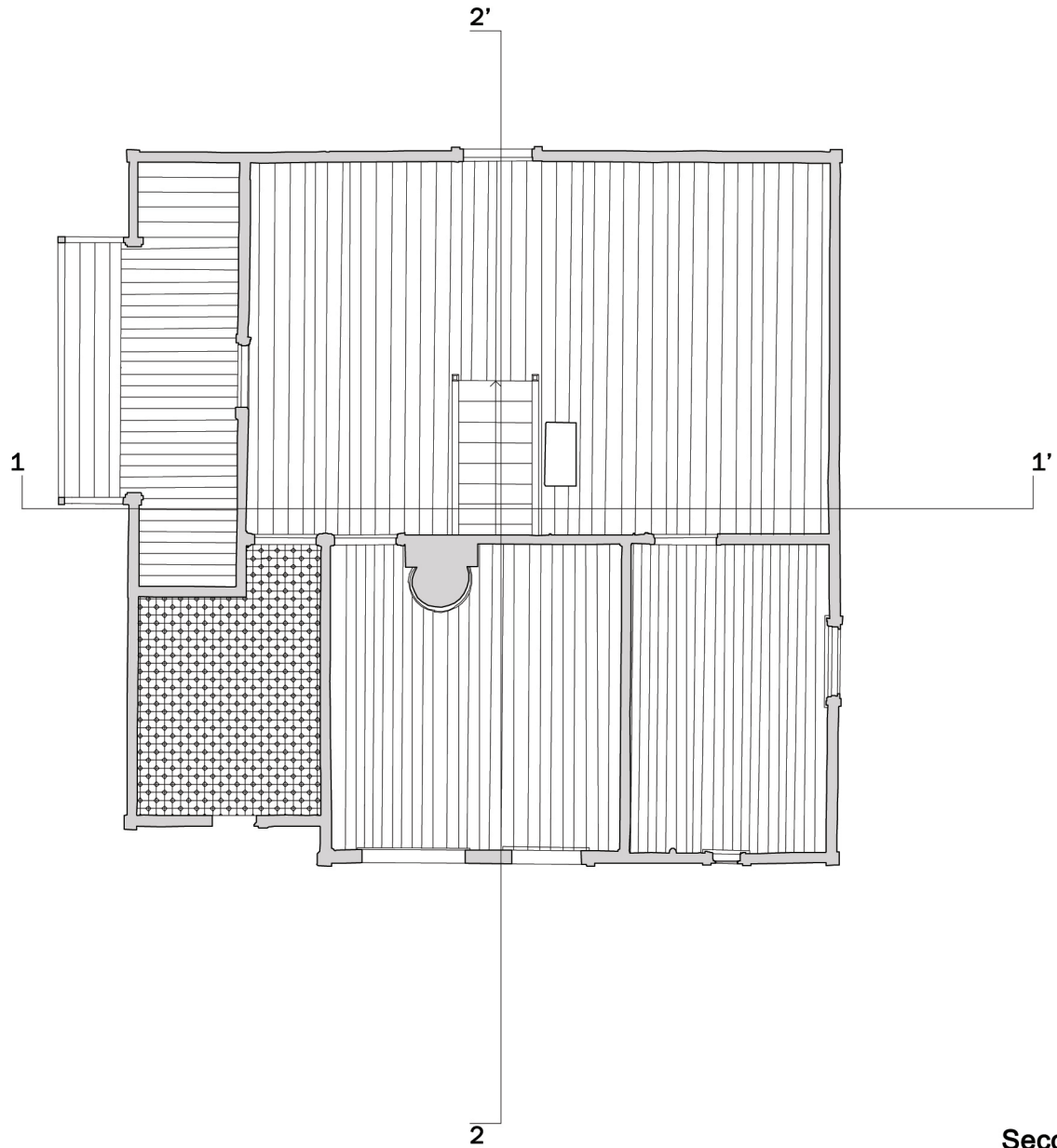
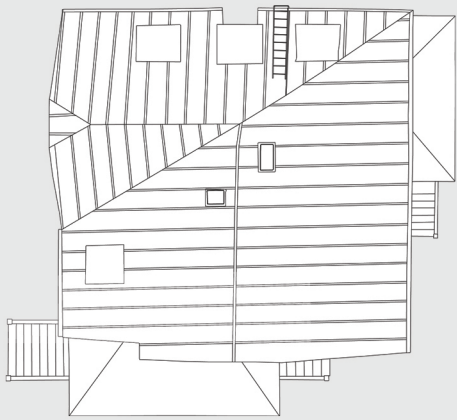

Second Floor Plan

Metric Scale 1:100

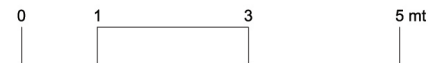

European Commission
Horizon 2020
European Union Funding
for Research & Innovation



VILLA NYLANDER IN HAUKIPUDAS

Responsible of the Survey: PhD Arch. Sara Porzilli, Post Doctoral Fellow at the School of Architecture, University of Oulu, Finland
Supervisor: Prof. Anna-Majaja Ylimaula, Professor at the University of Oulu, Finland

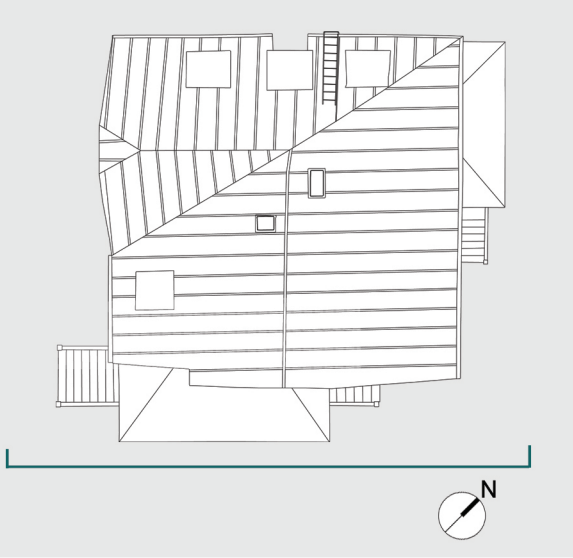

Facade S-E
Metric Scale 1:100

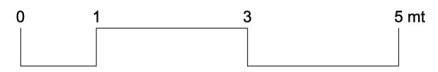

VILLA NYLANDER IN HAUKIPUDAS

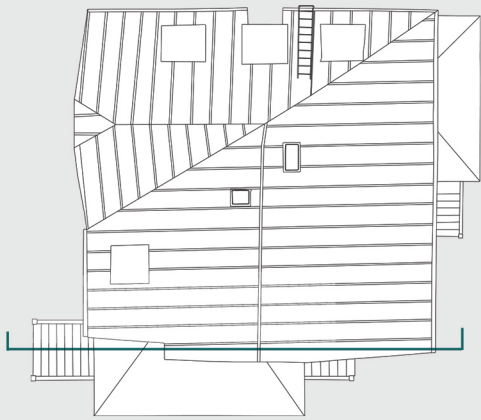

Facade S-E

Metric Scale 1:100

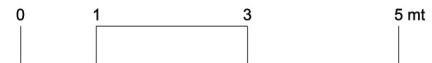

VILLA NYLANDER IN HAUKIPUDAS

Responsible of the Survey: PhD Arch. Sara Porzilli, Post Doctoral Fellow at the School of Architecture, University of Oulu, Finland
Supervisor: Prof. Anna-Majja Ylimaula, Professor at the University of Oulu, Finland

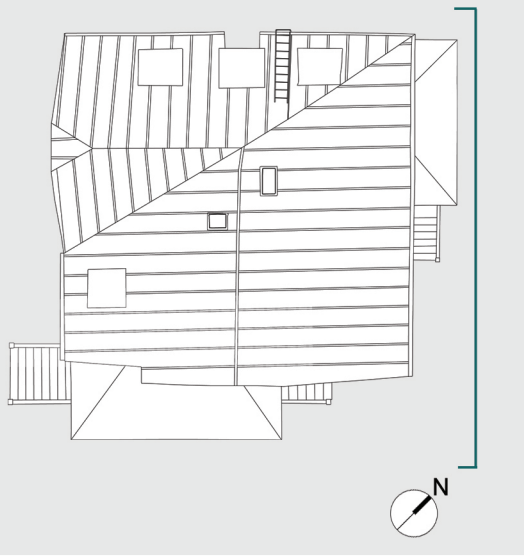

Facade N-E
Metric Scale 1:100

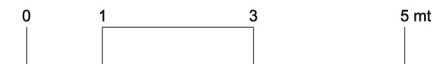

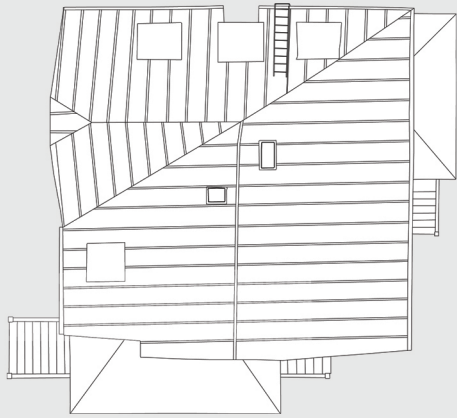

+9.79 mt

+5.61 mt

+1.69 mt

+0.00 mt

Facade N-W
Metric Scale 1:100

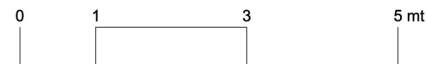

VILLA NYLANDER IN HAUKIPUDAS

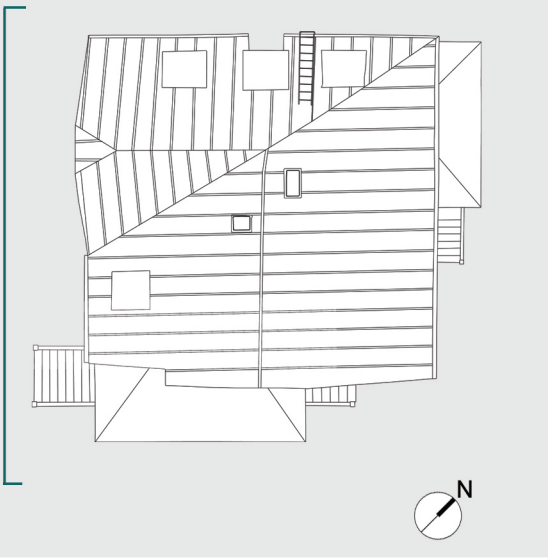

Facade S-W
Metric Scale 1:100

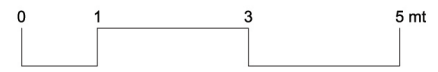

VILLA NYLANDER IN HAUKIPUDAS

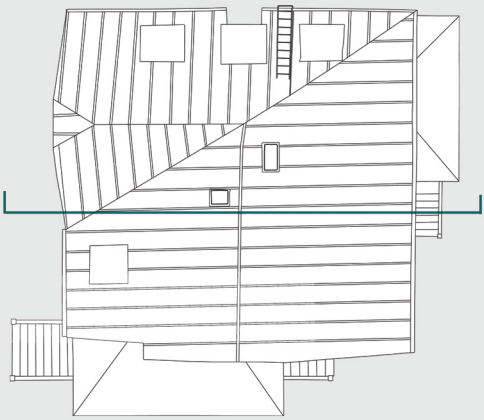

Section 1-1'
Metric Scale 1:100



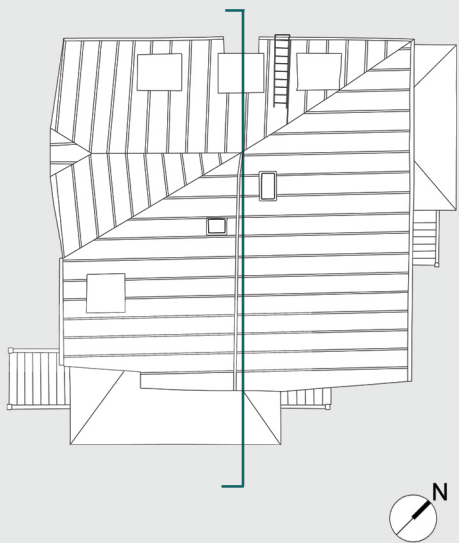

Section 2-2'
Metric Scale 1:100

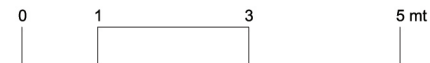

European Commission
Horizon 2020
European Union funding
For Research & Innovation



SUOMEN ARKKITEHTILIITTO
ARKKITEHTUURAUTTA
ARKKITEHTUURAUTTA
KORVAUSKÄSITTELY

VILLA NYLANDER IN HAUKIPUDAS
Responsible of the Survey: PhD Arch. Sara Porzilli, Post Doctoral Fellow at the School of Architecture, University of Oulu, Finland
Supervisor: Prof. Anna-Majaja Ylimaula, Professor at the University of Oulu, Finland