

Permissible Closed-Use General licences: filling the gap between Open and Restrictive Data Licences

Or... reducing the barriers for data provision through generic licencing

Open Repositories 2019, Hamburg
11th June 2019

Graham Parton, Sam Pepler

Centre for Environmental Data Analysis (CEDA) Archive

Data Type	Data Volume (Petabytes)
Earth Observation	10
Atmospheric Science	3.4
Total	13.4 PB

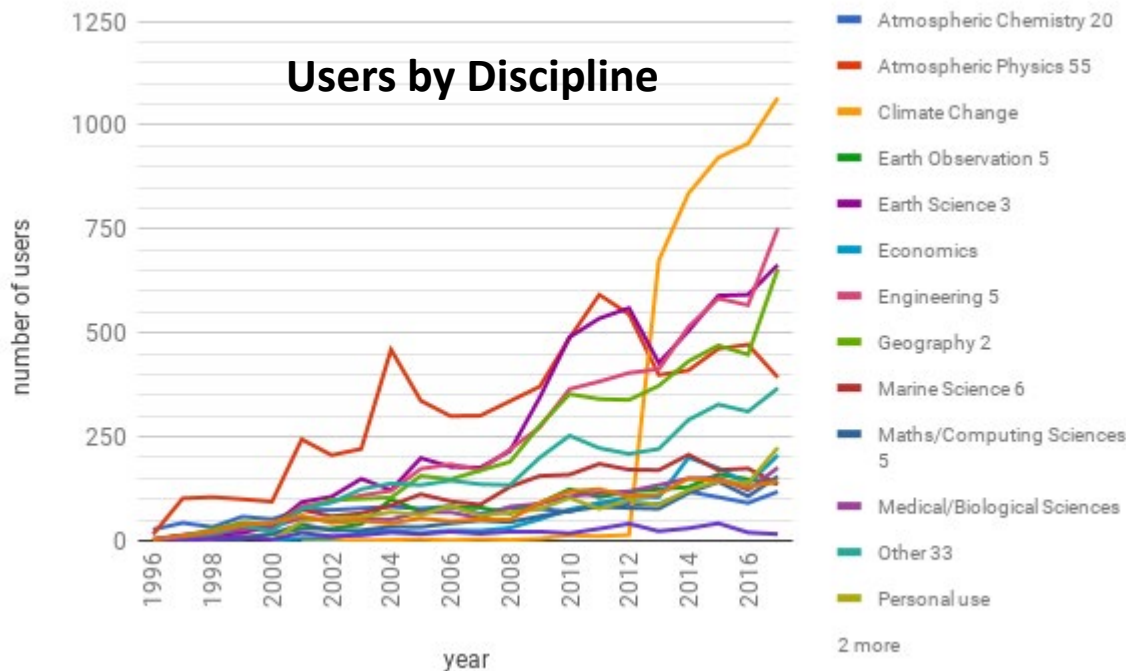
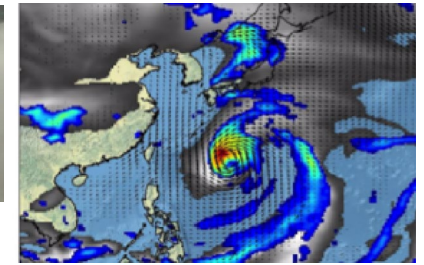

- > 5730 datasets
- In 630 dataset collections
- ~ 206 million files
- > 55,000 registered users



National Centre for
Atmospheric Science
NATURAL ENVIRONMENT RESEARCH COUNCIL



National Centre for
Earth Observation
NATURAL ENVIRONMENT RESEARCH COUNCIL

CEDA Archive - Data Providers

Hundreds of data providers, but data fall into one of three types

Data Type	Requirements	Typical licence type
UK public funded (e.g. research council)	mandated to supply under Open licences following a restricted period	OGL
3rd party sources	Typically specific restricted licences	?
Other funders	May/may not be mandated to use Open licences, but strongly encouraged	

OGL is equivalent to CC-By or Open Data Commons Attribution License

Open Data = Sharable Data = Barrier to Data Provision

Desire for one canonical source of the data:

- Able to report to funding bodies on data usage (as opposed to citation tracking)
- Changes in the data resource (growing, new versions, amendments)
- Guaranteeing data veracity (esp. for controversial datasets)
- Provider is just nervous about this!

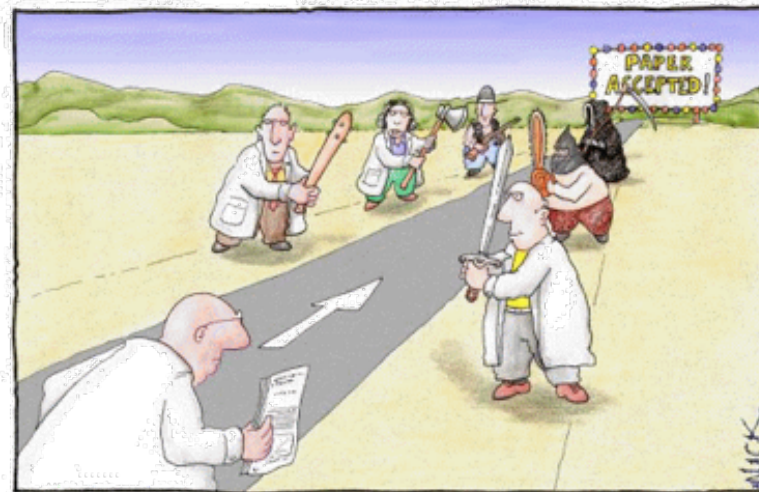
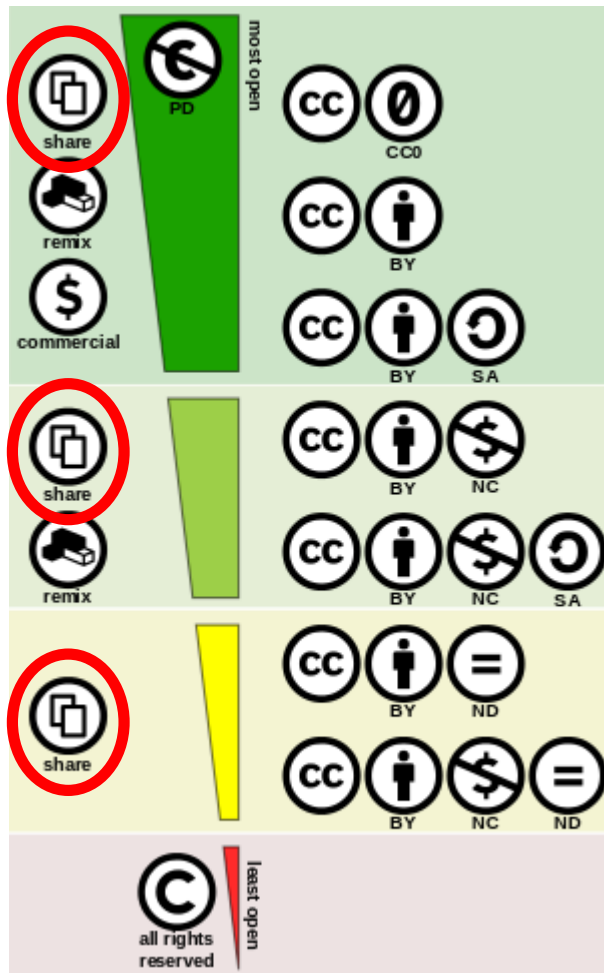

Most scientists regarded the new streamlined peer-review process as 'quite an improvement.'

<http://libguides.luc.edu/content.php?pid=5464&sid=164619>

https://en.wikipedia.org/wiki/Creative_Commons_license

Lowering The Barrier - 'Closed' permissive licences

Providers like other aspects of Open licences:

- Generic, no further work needed
- Encourage a wide range of data use + associated benefits to them (i.e. remain otherwise **permissive**)
- Still want attribution (i.e. 'by' like licences)
- Presently no request to require share-alike

Two models to follow:

- Creative Commons Licences (cc-by, cc-by-nc)
- UK Open Government and Non-Commercial Open Gov Licences (via UK National Archives)

Both approached and encouraging, but CC requested distinctive licencing in naming and wording.

So worked with UK National Archives.

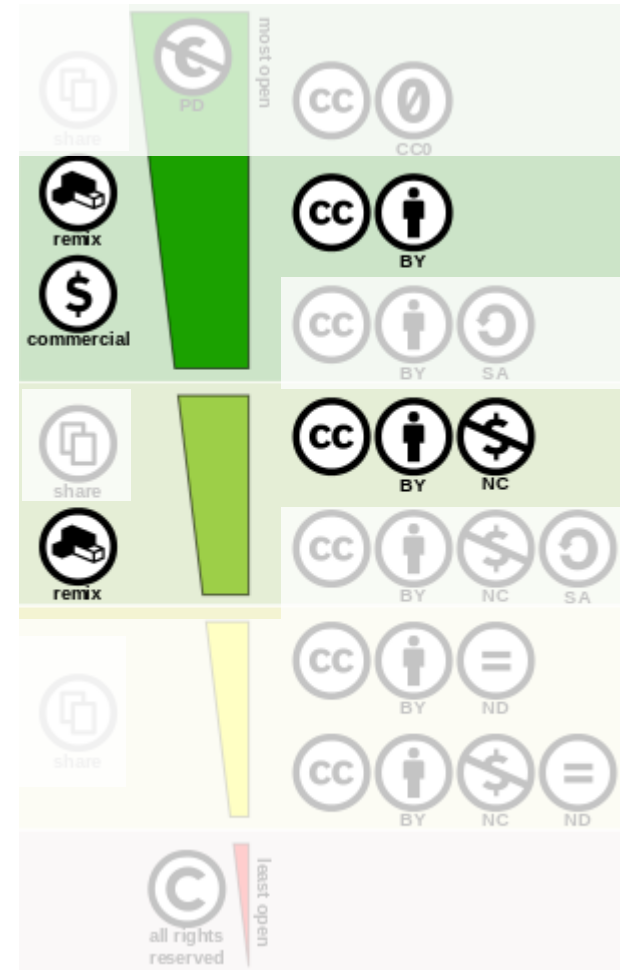

Permissive Closed-Use General Licences

Closed-Use General Licence 1.0 (CUGL)

You are encouraged to use the Information that is available under this licence freely and flexibly, with only a few conditions.

Using Information under this licence

Use of copyright and database right material expressly made available under this licence (the 'Information') indicates your acceptance of the terms and conditions below.

The Licensor grants you a worldwide, royalty-free, perpetual, non-exclusive licence to use the Information subject to the conditions below.

This licence does not affect your freedom under fair dealing or fair use or any other copyright or database right exceptions and limitations.

You are free to:

--	--

the following:

ution statement, you must use

By

Closed-Use Non-Commercial General Licence 1.0 (CUNCGL)

You are encouraged to use the Information that is available under this licence freely and flexibly, with only a few conditions.

Using Information under this licence

Use of copyright and database right material expressly made available under this licence (the 'Information') indicates your acceptance of the terms and conditions below.

The Licensor grants you a worldwide, royalty-free, perpetual, non-exclusive licence to use the Information subject to the conditions below.

This licence does not affect your freedom under fair dealing or fair use or any other copyright or database right exceptions and limitations.

You are free to:

--	--

rovider(s) and, where possible, provide a link to this licence.

http://artefacts.ceda.ac.uk/licences/ceda_cugl_v1.pdf

http://artefacts.ceda.ac.uk/licences/ceda_cuncgl_v1.pdf

Widening the licencing landscape

These new licences have lowered the barrier for some data providers, thus enabling their data to become available to the research community **that otherwise would not have been**

Beyond these CC-by and CC-by-nc equivalent licences, what about the other aspects of Open licences:

- Share alike (CUSAGL, CUNCSAGL???) – too prescriptive?
- No-Derivative (CUNDGL, CUNDNCGL???) – too restrictive?

Could make these, but OGL model doesn't cover these aspects, and could be too prescriptive

We've also created some Restricted Use General licences (RUGL, RUNCGL) too, but these require some additional system to give time-limited, specific licencing:

http://artefacts.ceda.ac.uk/licences/ceda_rugl_v1.pdf

http://artefacts.ceda.ac.uk/licences/ceda_runcgl_v1.pdf

Licences available now!

Versioned controlled via SVN repository

Version 1.0 available from :

<https://artefacts.ceda.ac.uk/licences>

Any comments/questions :

support@ceda.ac.uk