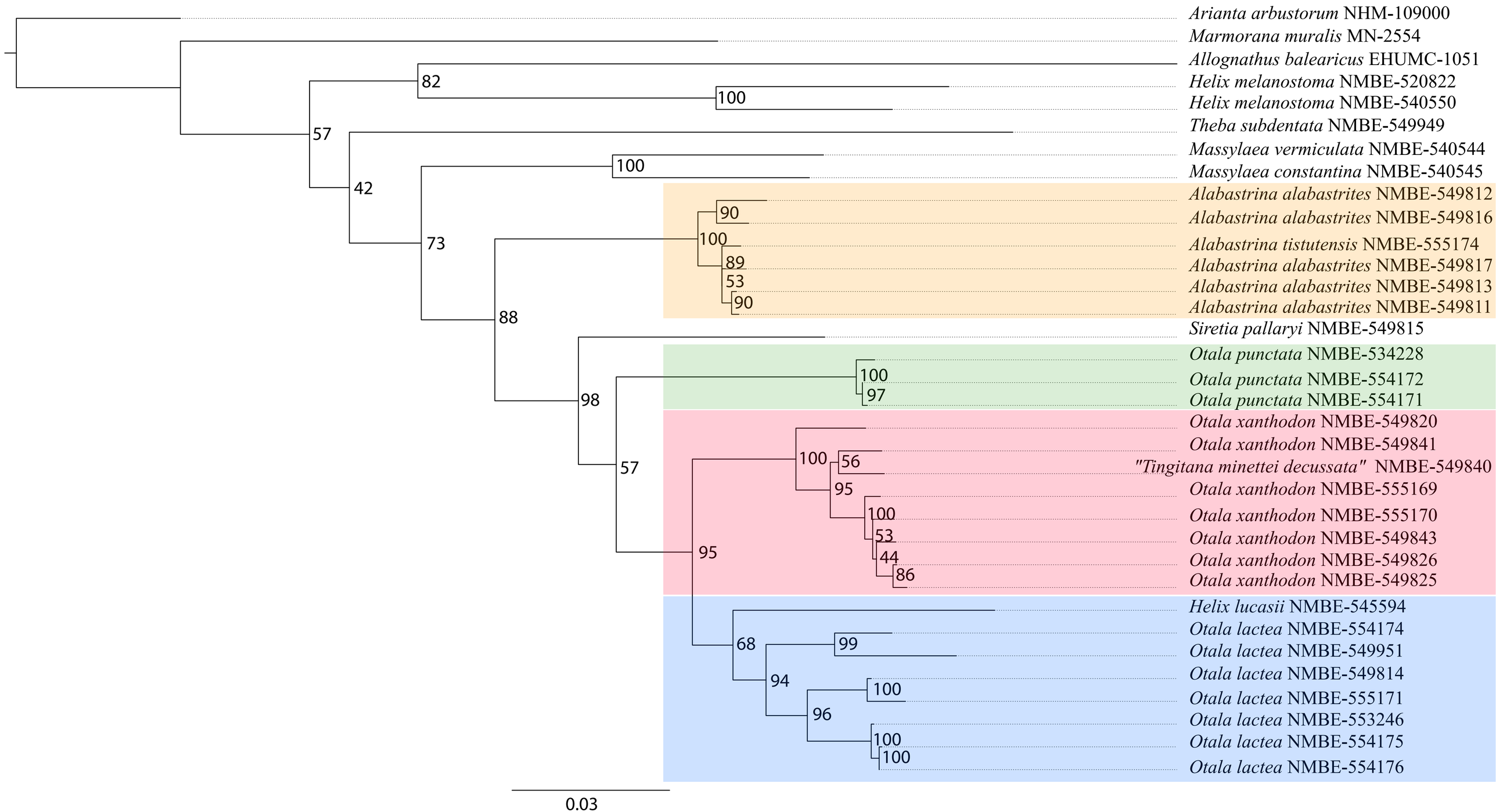
Arianta arbustorum NHM-109000
Marmorana muralis MN-2554
Allognathus balearicus EHUMC-1051
Helix melanostoma NMBE-520822
Helix melanostoma NMBE-540550
Theba subdentata NMBE-549949
Massylaea vermiculata NMBE-540544
Massylaea constantina NMBE-540545
Alabastrina alabastrites NMBE-549812
Alabastrina alabastrites NMBE-549816
Alabastrina tistutensis NMBE-555174
Alabastrina alabastrites NMBE-549817
Alabastrina alabastrites NMBE-549813
Alabastrina alabastrites NMBE-549811
Siretia pallaryi NMBE-549815
Otala punctata NMBE-534228
Otala punctata NMBE-554172
Otala punctata NMBE-554171
Otala xanthodon NMBE-549820
Otala xanthodon NMBE-549841
"Tingitana minettei decussata" NMBE-549840
Otala xanthodon NMBE-555169
Otala xanthodon NMBE-555170
Otala xanthodon NMBE-549843
Otala xanthodon NMBE-549826
Otala xanthodon NMBE-549825
Helix lucasii NMBE-545594
Otala lactea NMBE-554174
Otala lactea NMBE-549951
Otala lactea NMBE-549814
Otala lactea NMBE-555171
Otala lactea NMBE-553246
Otala lactea NMBE-554175
Otala lactea NMBE-554176
82
100
57
42
100
90
100
73
89
53
90
88
98
100
97
57
100
56
95
100
53
44
86
95
68
99
94
100
96
100
100
0.03