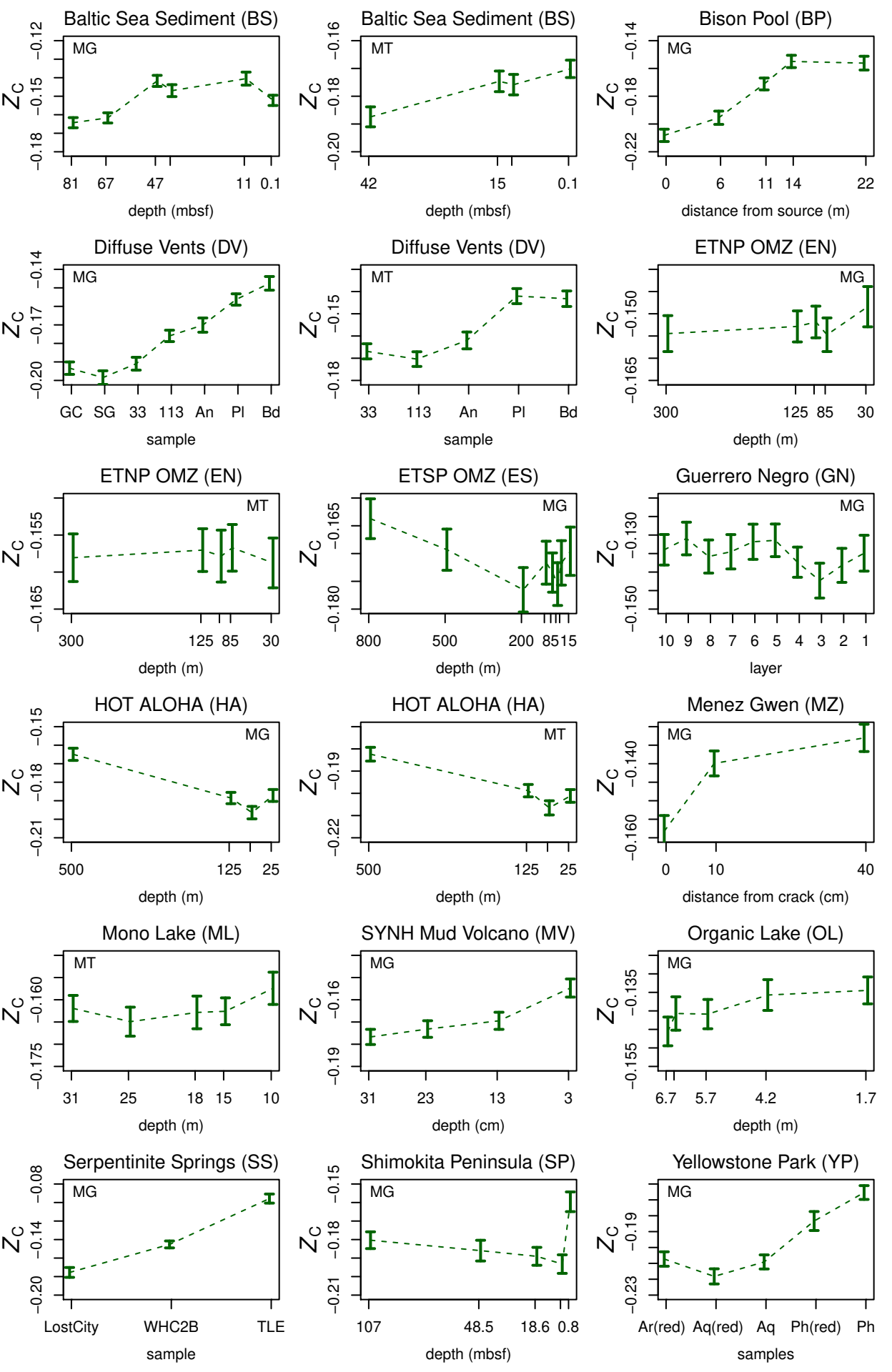
Baltic Sea Sediment (BS)
MG
Z_C
−0.12
−0.15
−0.18
81 67 47 11 0.1
depth (mbsf)
Baltic Sea Sediment (BS)
MT
Z_C
−0.16
−0.18
−0.20
42 15 0.1
depth (mbsf)
Bison Pool (BP)
MG
Z_C
−0.14
−0.18
−0.22
0 6 11 14 22
distance from source (m)
Diffuse Vents (DV)
MG
Z_C
−0.14
−0.17
−0.20
GC SG 33 113 An Pl Bd
sample
Diffuse Vents (DV)
MT
Z_C
−0.15
−0.18
33 113 An Pl Bd
sample
ETNP OMZ (EN)
MG
Z_C
−0.150
−0.165
300 125 85 30
depth (m)
ETNP OMZ (EN)
MT
Z_C
−0.155
−0.165
300 125 85 30
depth (m)
ETSP OMZ (ES)
MG
Z_C
−0.165
−0.180
800 500 200 85 15
depth (m)
Guerrero Negro (GN)
MG
Z_C
−0.130
−0.150
10 9 8 7 6 5 4 3 2 1
layer
HOT ALOHA (HA)
MG
Z_C
−0.15
−0.18
−0.21
500 125 25
depth (m)
HOT ALOHA (HA)
MT
Z_C
−0.19
−0.22
500 125 25
depth (m)
Menez Gwen (MZ)
MG
Z_C
−0.140
−0.160
0 10 40
distance from crack (cm)
Mono Lake (ML)
MT
Z_C
−0.160
−0.175
31 25 18 15 10
depth (m)
SYNH Mud Volcano (MV)
MG
Z_C
−0.16
−0.19
31 23 13 3
depth (cm)
Organic Lake (OL)
MG
Z_C
−0.135
−0.155
6.7 5.7 4.2 1.7
depth (m)
Serpentinite Springs (SS)
MG
Z_C
−0.08
−0.14
−0.20
LostCity WHC2B TLE
sample
Shimokita Peninsula (SP)
MG
Z_C
−0.15
−0.18
−0.21
107 48.5 18.6 0.8
depth (mbsf)
Yellowstone Park (YP)
MG
Z_C
−0.19
−0.23
Ar(red) Aq(red) Aq Ph(red) Ph
samples