A fluorescence microscopy image of a tissue section, likely from a mouse model of Salmonella infection. The tissue is stained with a blue dye (likely DAPI) to highlight nuclei and a green/yellow dye to highlight Salmonella bacteria. The bacteria are visible as bright, irregular spots and clusters within the tissue structure. The overall appearance is dark with scattered bright spots and some blue-stained fibers.

Salmonella single-cell dynamics
in complex tissues

Dirk Bumann
Infection Biology
Biozentrum, Universität Basel

Pathogen growth as a function of nutrient access and host attacks

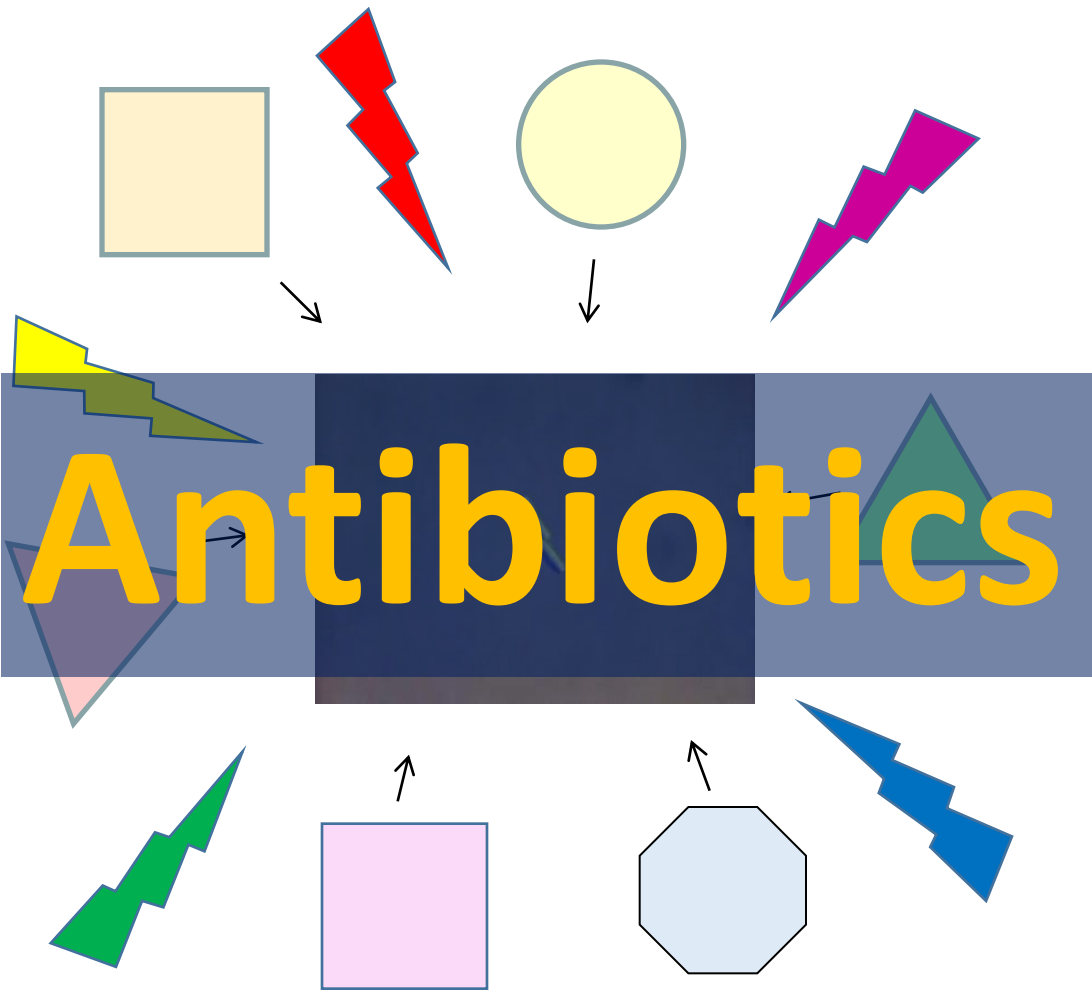

Course of salmonellosis

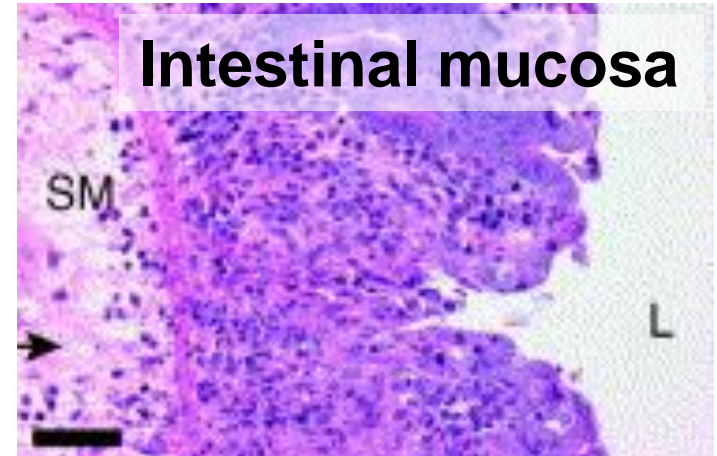
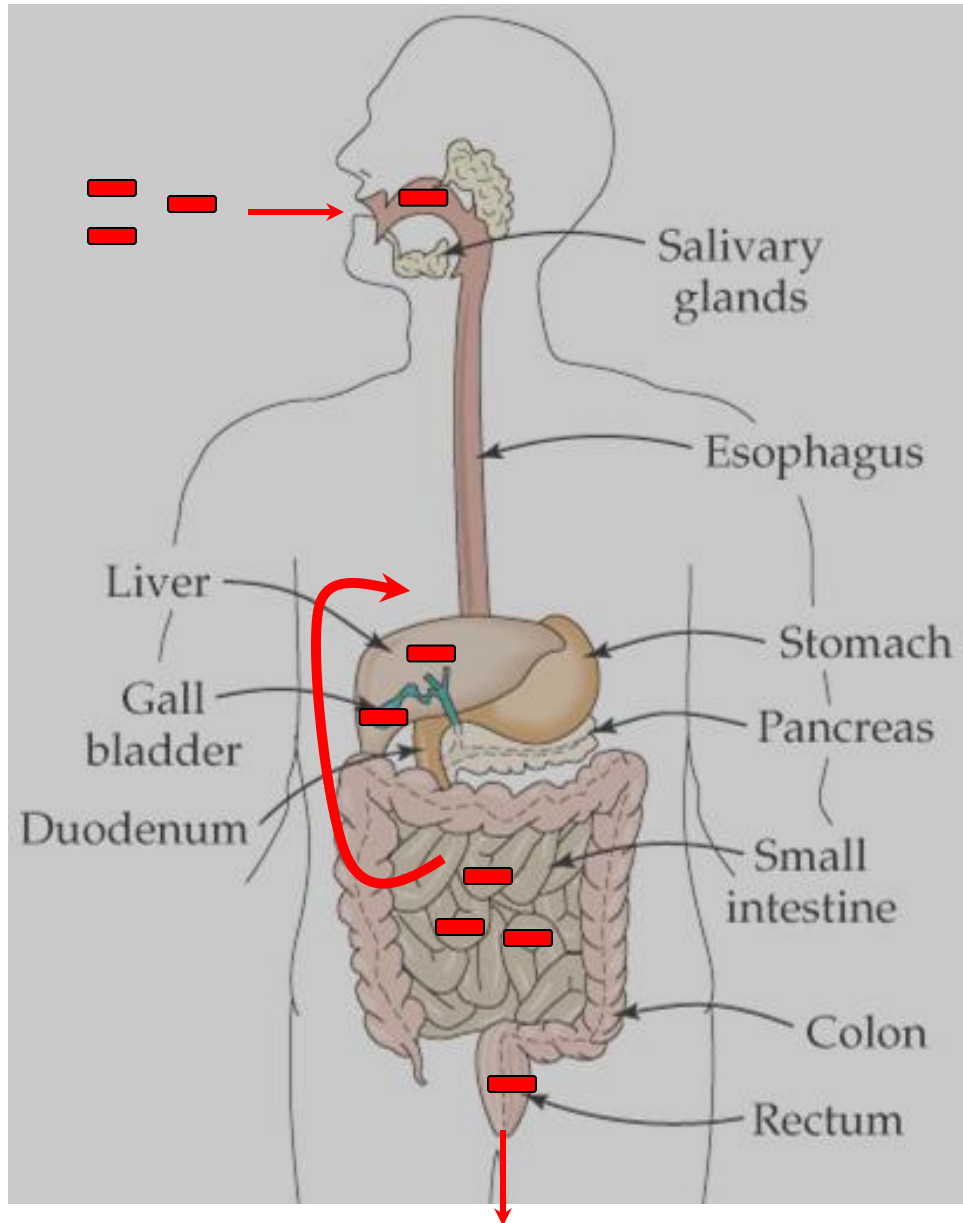

Diarrhea:
94 Mio cases, 80'000 deaths

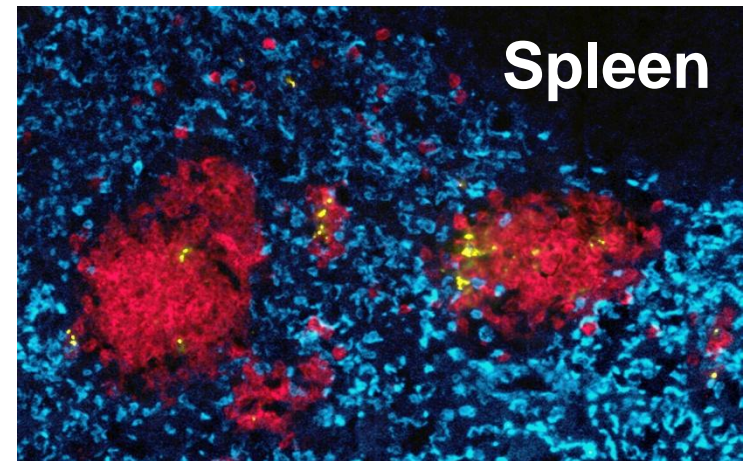

Typhoid fever:
16 Mio cases, 190'000 deaths

Ex vivo *Salmonella* proteomics



Neil Burton

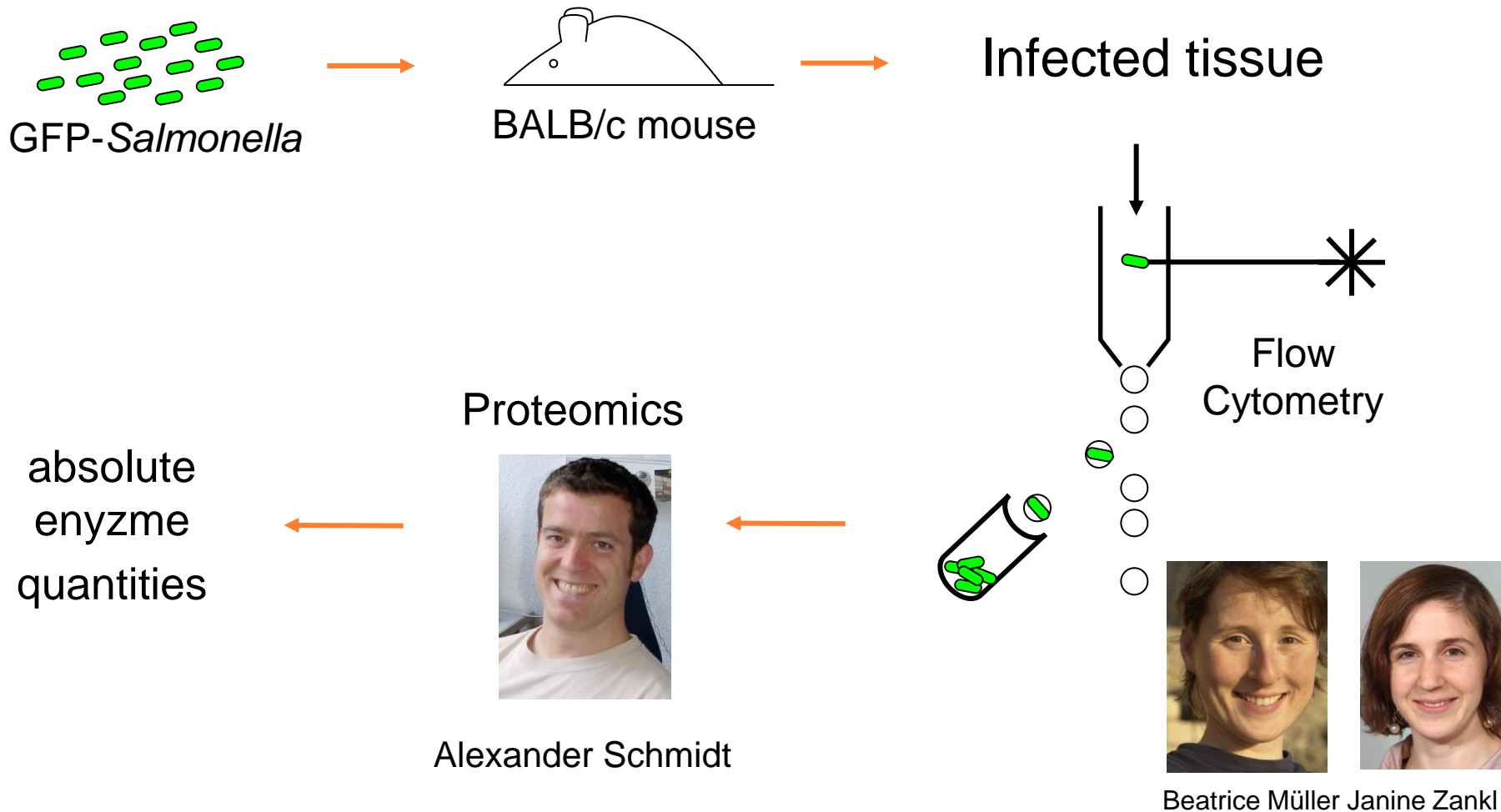

GFP-*Salmonella*

BALB/c mouse

Infected tissue

Proteomics

absolute enzyme quantities

Flow Cytometry

Alexander Schmidt

Beatrice Müller Janine Zankl

A quantitative model of *Salmonella* in vivo metabolism

The same drink for everybody ?

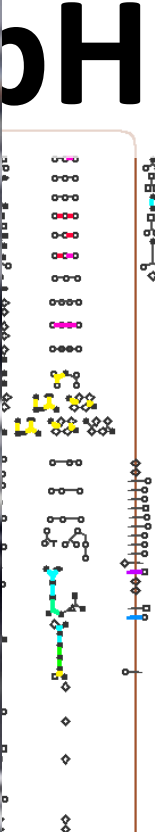

Becker et al Nature (2006)
 Thiele et al. BMS Syst Biol (2011)
 Steeb et al. PLoS Pathog (2013)
 Burton et al. Cell Host Microbe (2014)

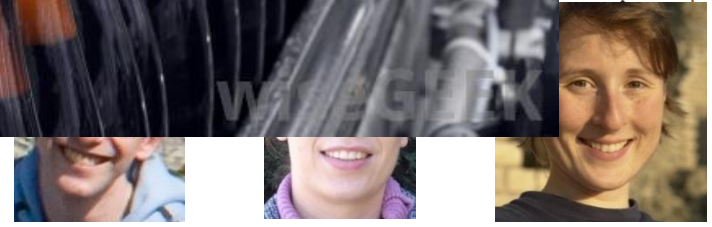
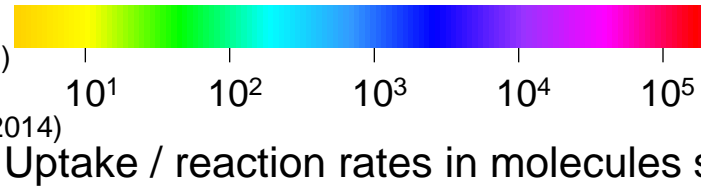

Benjamin Steeb Ines Thiele Beatrice Müller

Complex anatomy of host organs

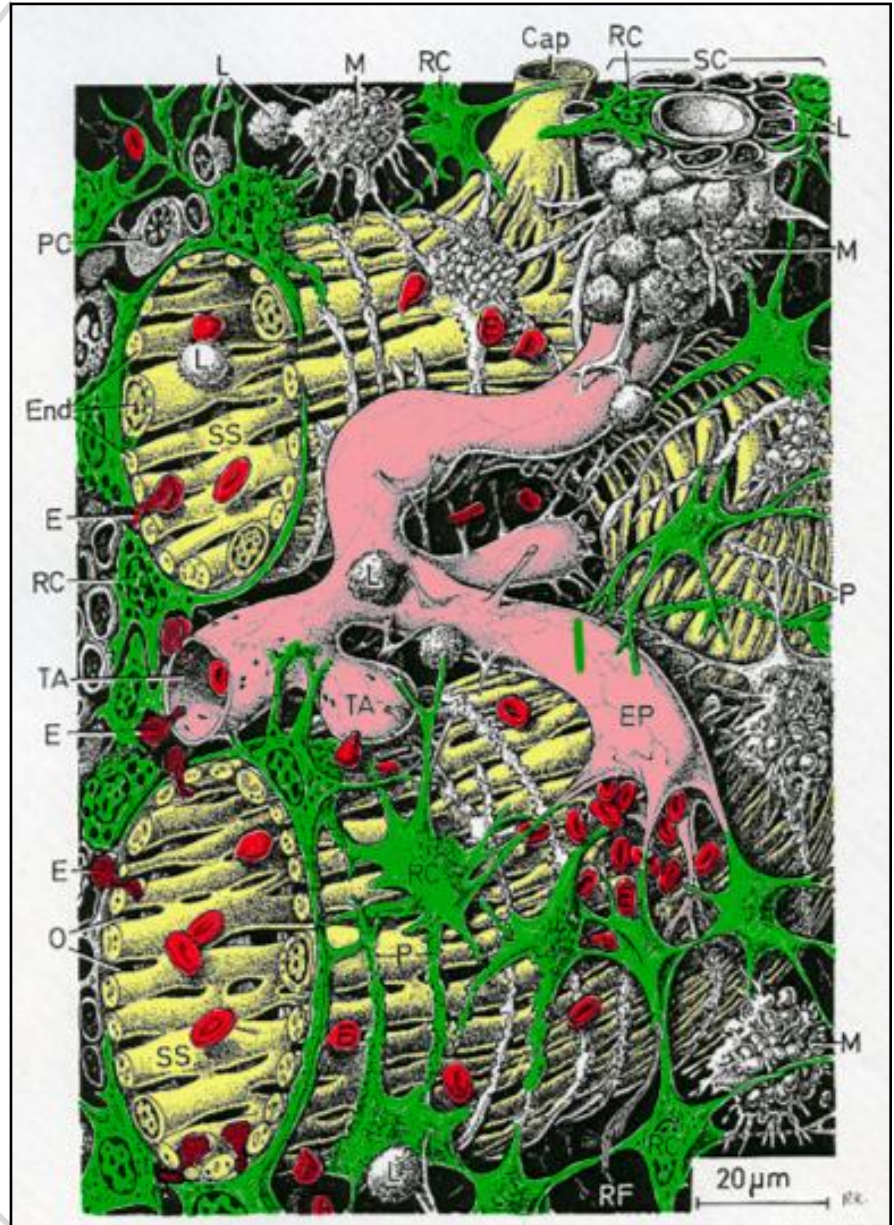
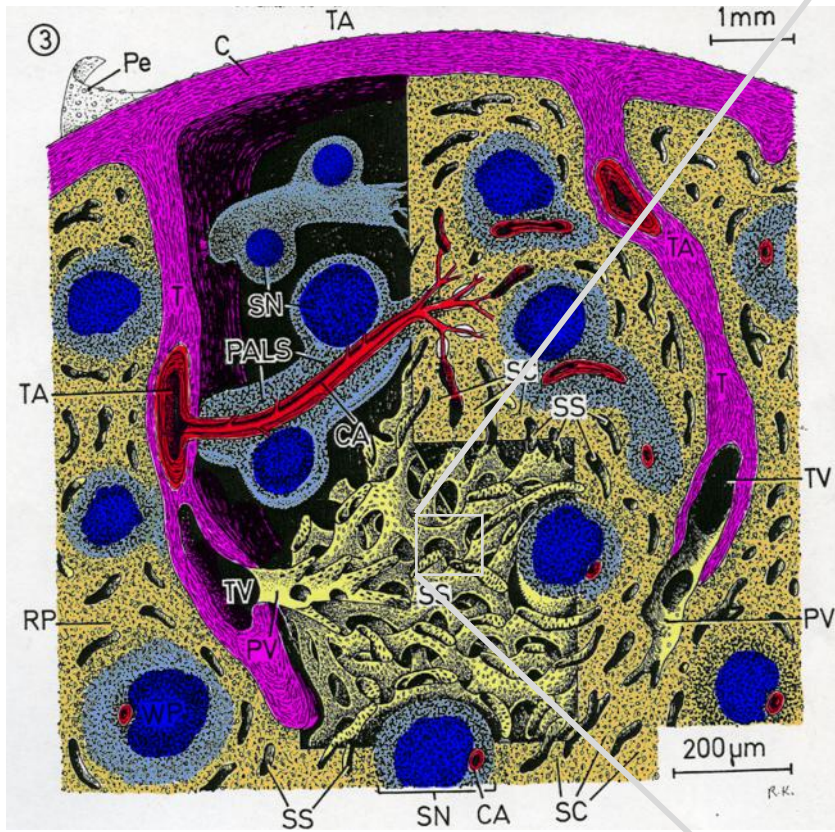

Adapted from:
Krstic, R.V. Human Microscopic Anatomy.
Springer Berlin Heidelberg (1991).

TIMER^{bac} as a growth rate reporter in vitro

Emission spectra

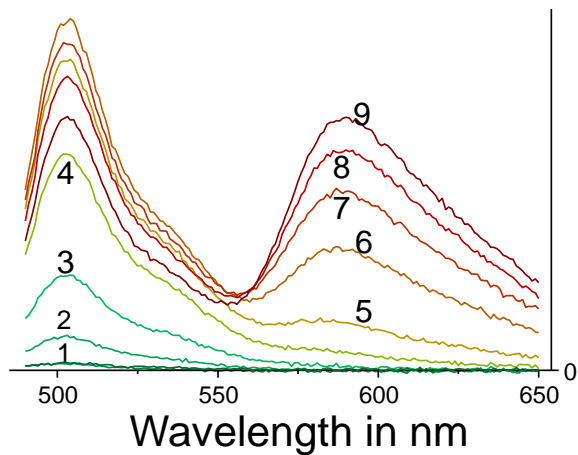

Petra Spröte



Beatrice Claudi

In vitro cultures

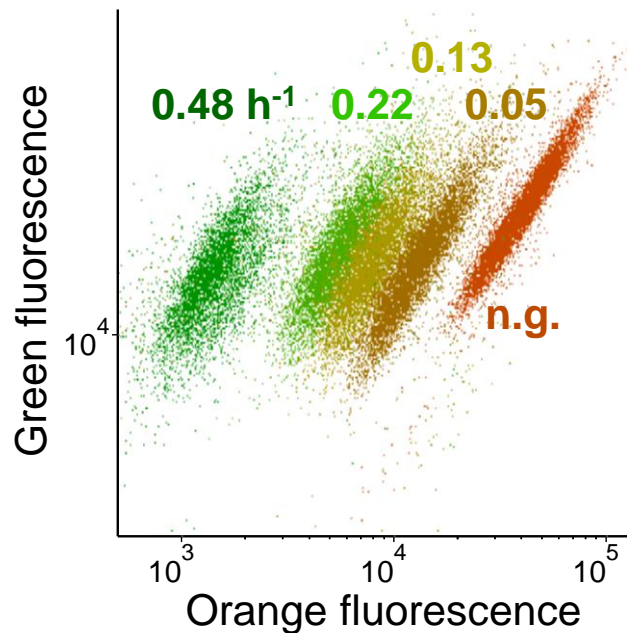

Mouse spleen

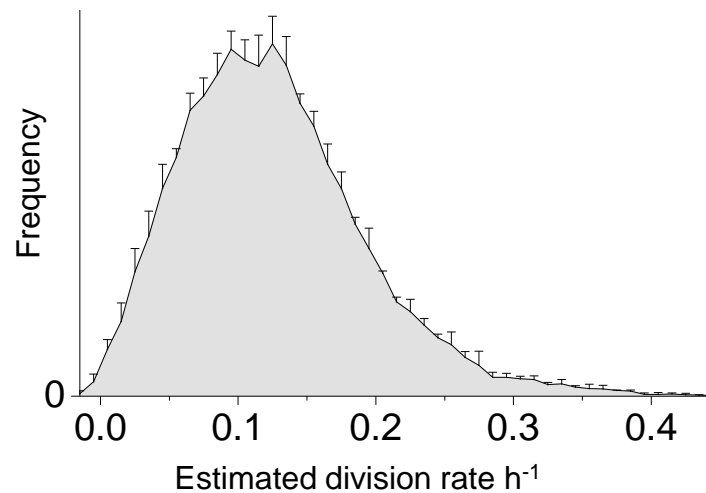

Janine Zankl



Anna Chirkova

Heterogeneous growth of microcolonies

Infected spleen section

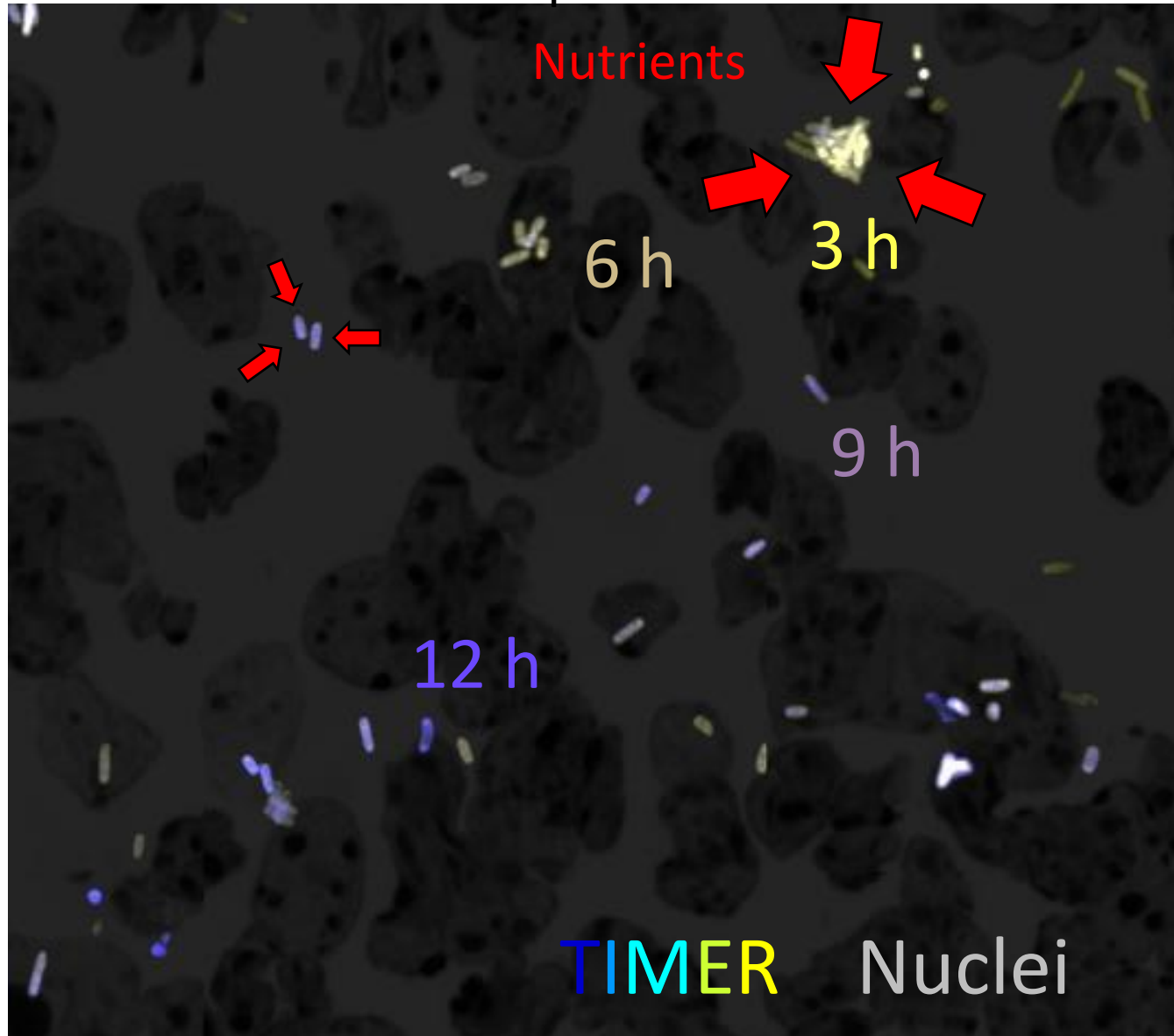

Beatrice Claudi

Heterogeneous stress in individual *Salmonella*

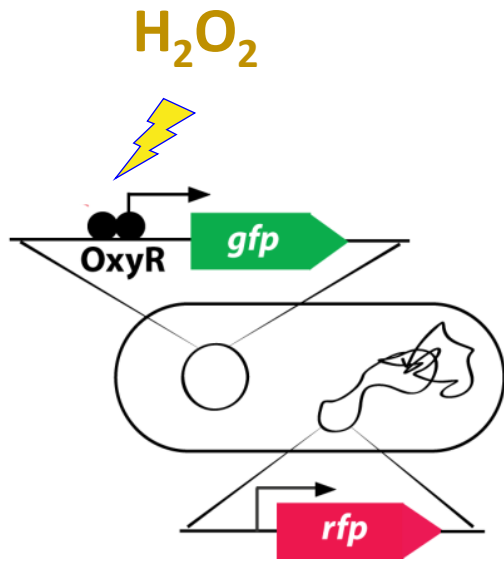

Infected spleen section

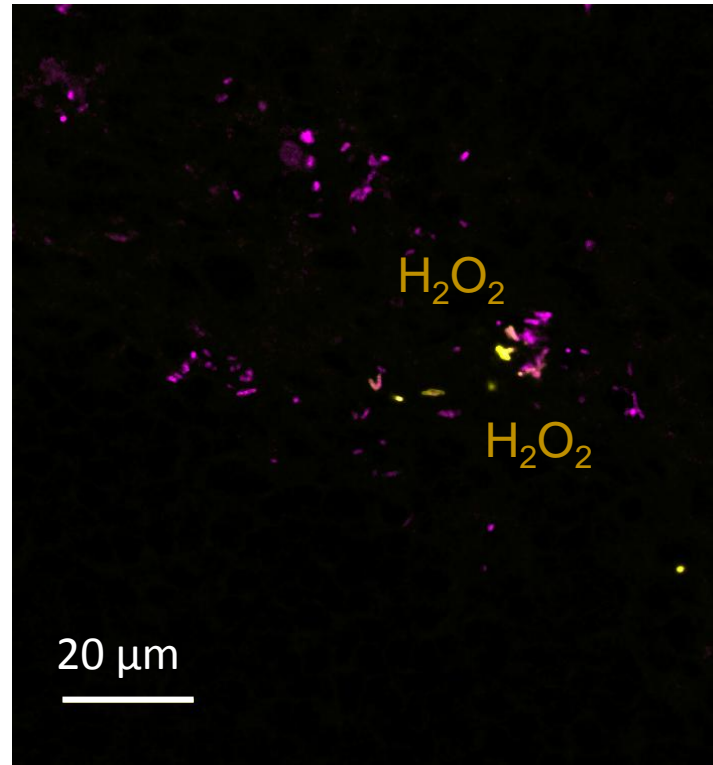

Salmonella defense

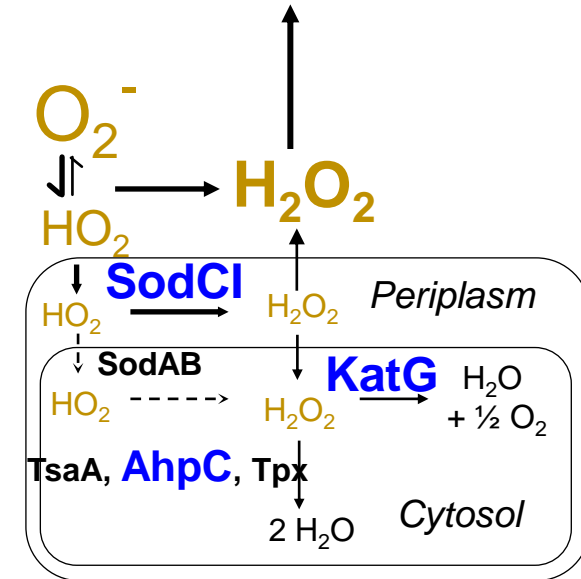

Neil Burton Nura Schürmann



Antibiotics?

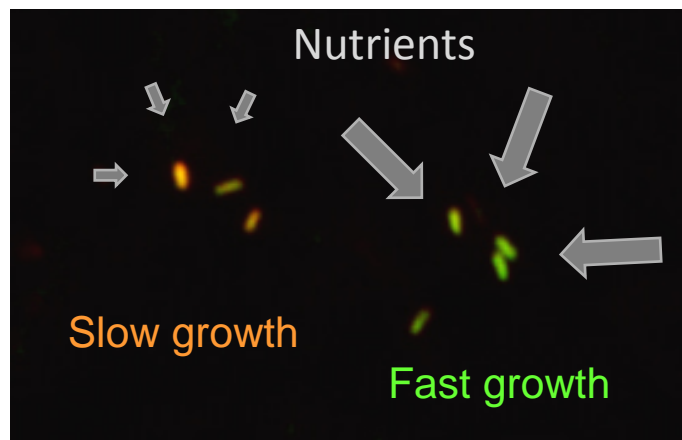
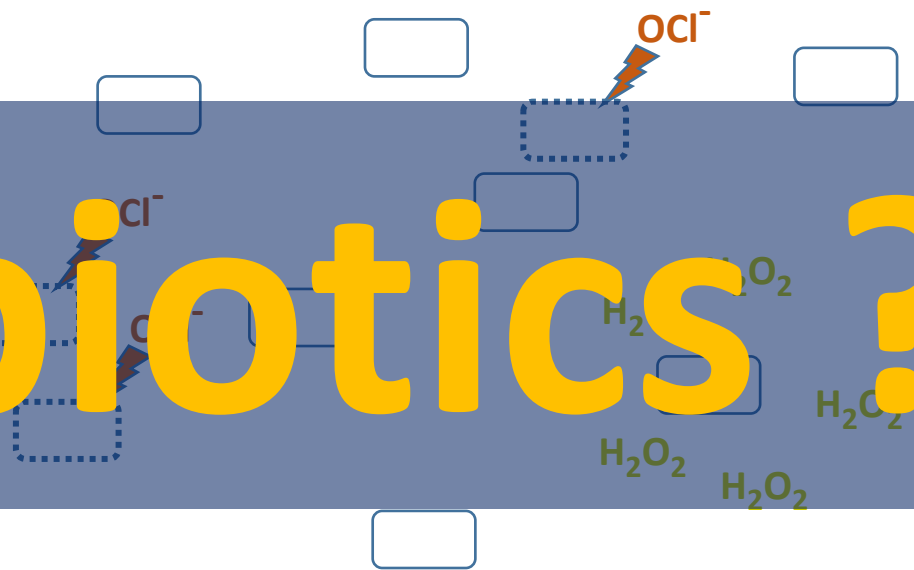
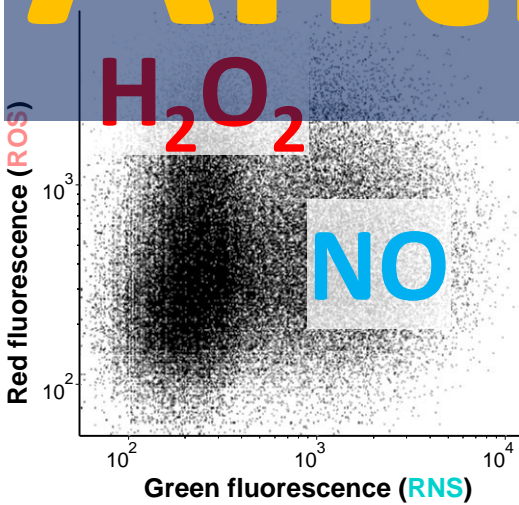

3. Impact of *Salmonella* heterogeneity on slow eradication ?

Relative survival of stressed subset

“Tolerance”

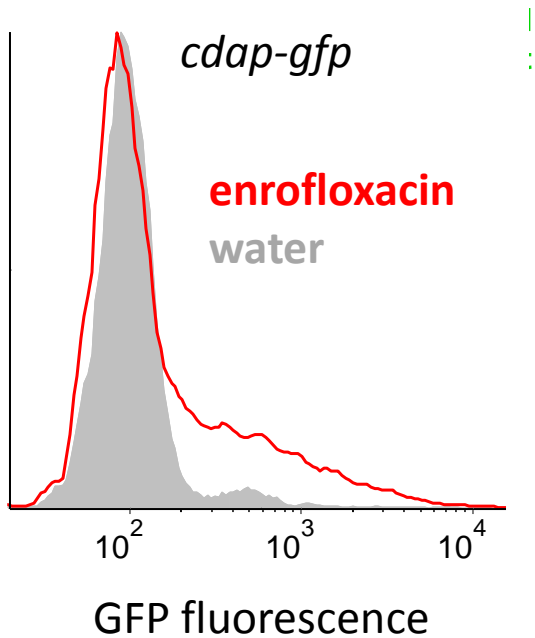
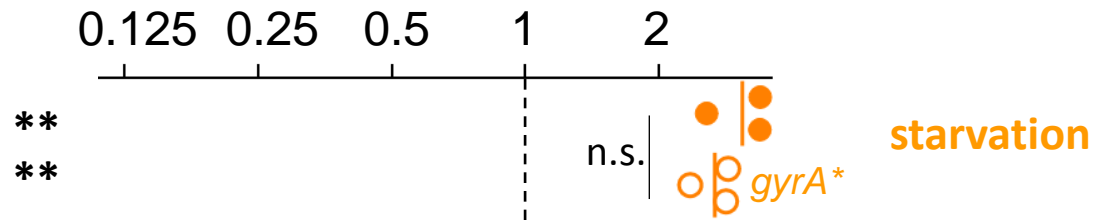

Strong antagonism / synergism of host attacks with antibiotic: Diverse levels of tolerance

Tolerance facilitates resistance?



Beatrice Claudi

WT-TIMER MIC 0.06 mg l⁻¹ (S) *gyrA** *bfp* -TIMER MIC 0.5 mg l⁻¹ (IR)

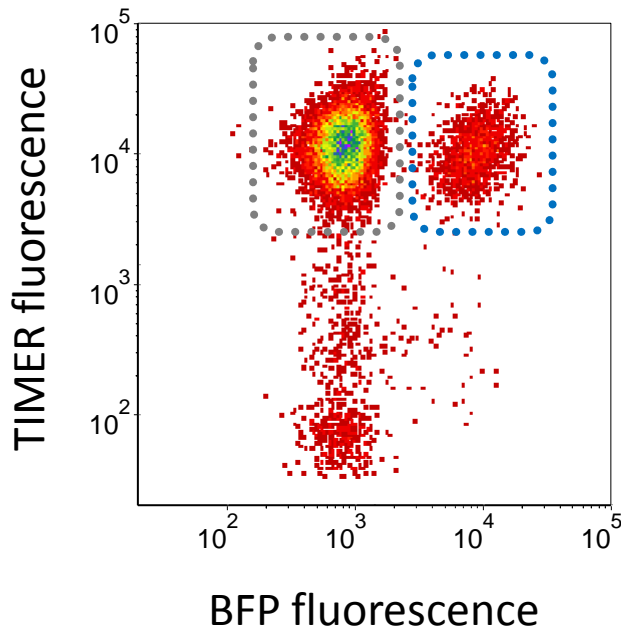

Relative survival of IR strain

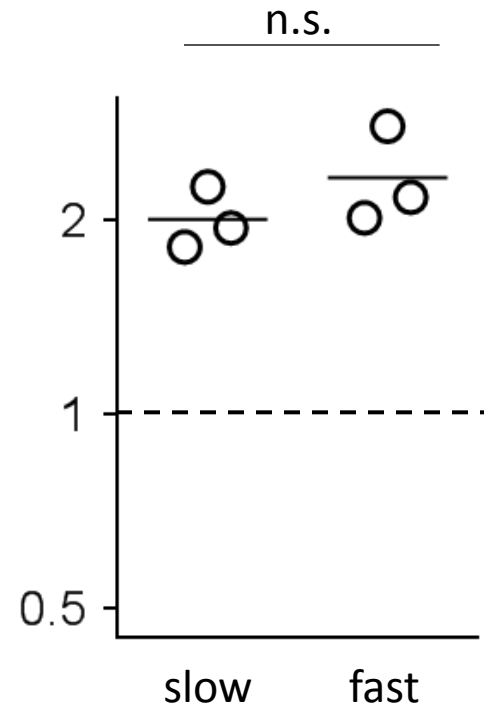

Finding rare live *Salmonella* in spleen: S2P tomography

5d enrofloxacin-treated

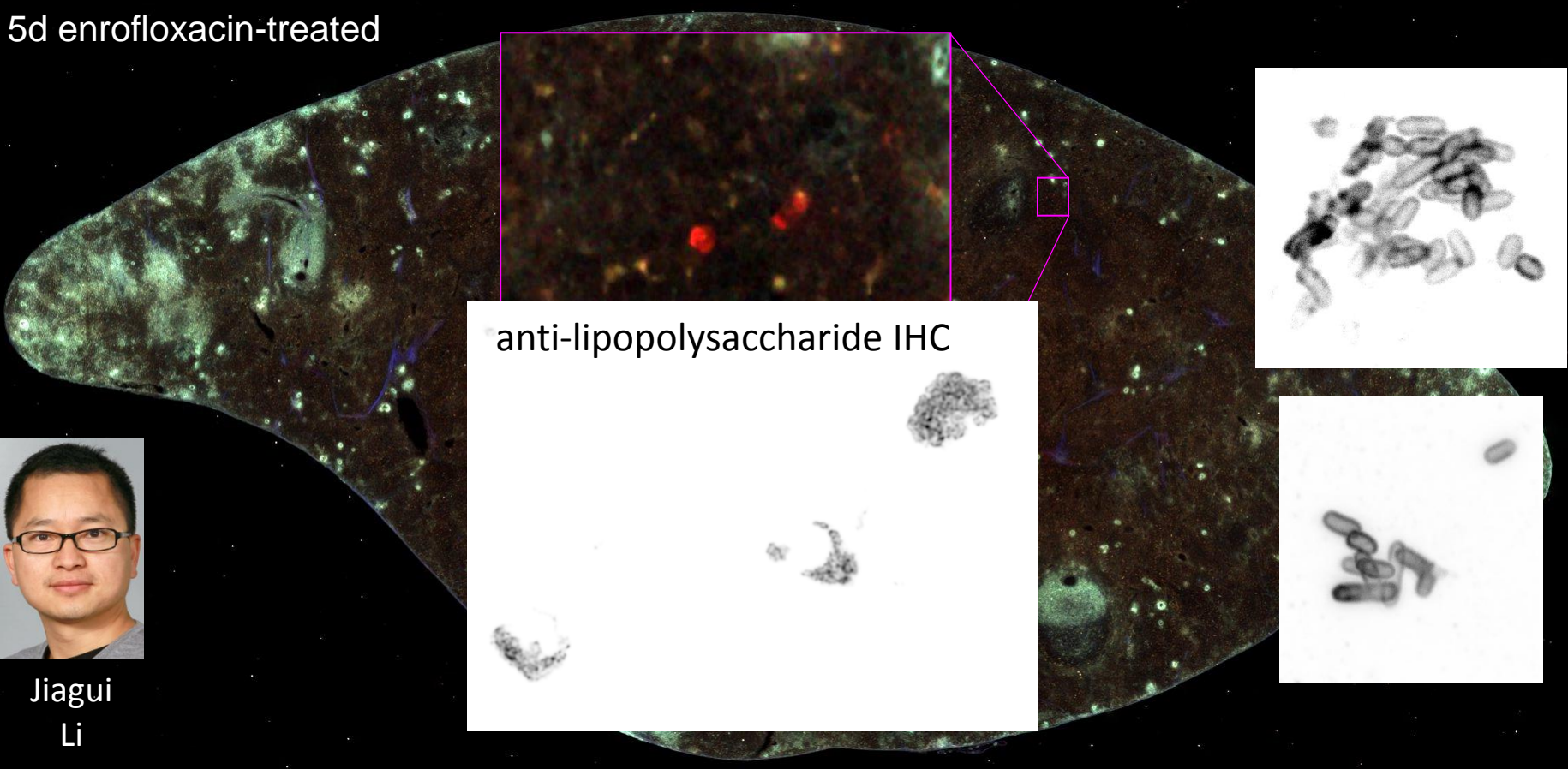

Jiagui
Li



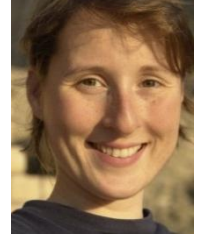

Beatrice Claudi

Slow eradication of *Salmonella* in vivo

BALB/c mice, oral infection day 5, treatment with 5 mg kg⁻¹ enrofloxacin

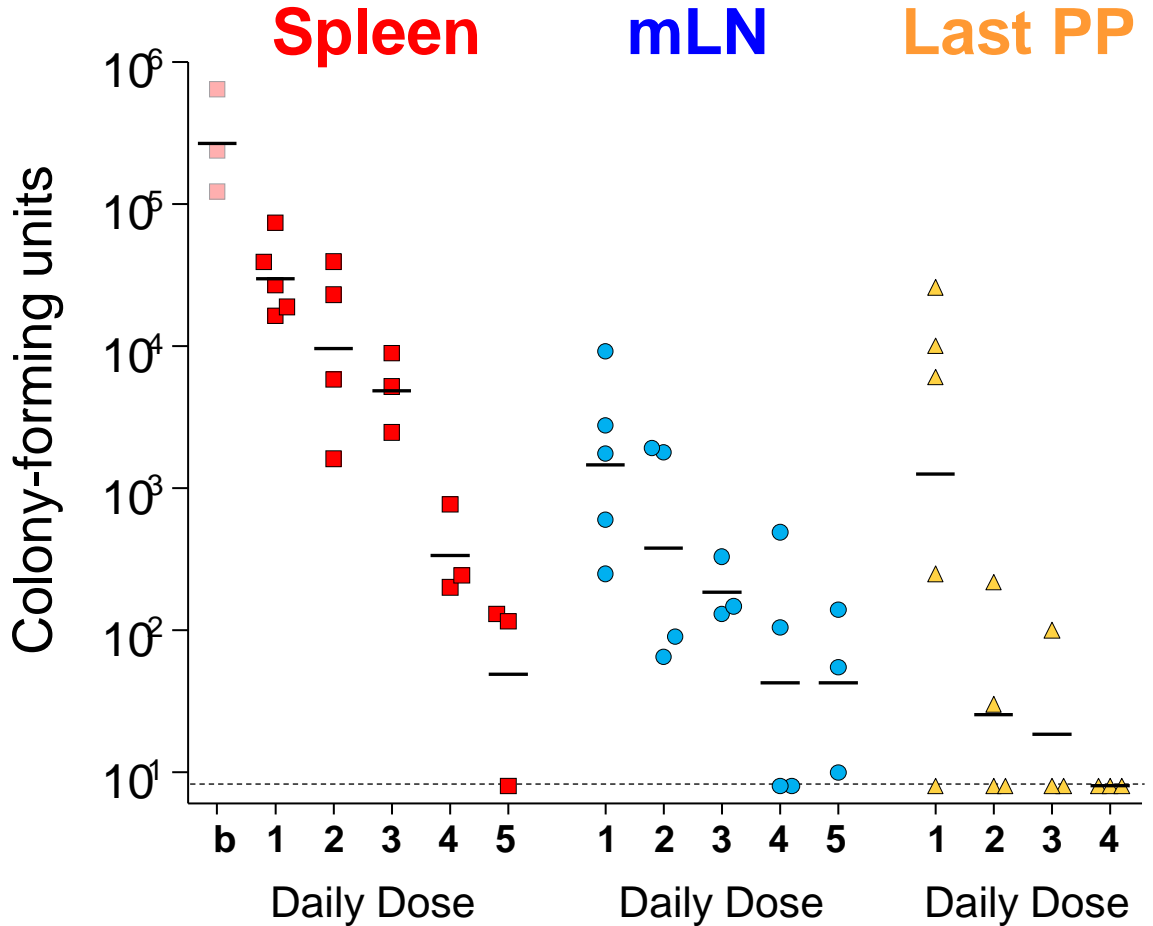
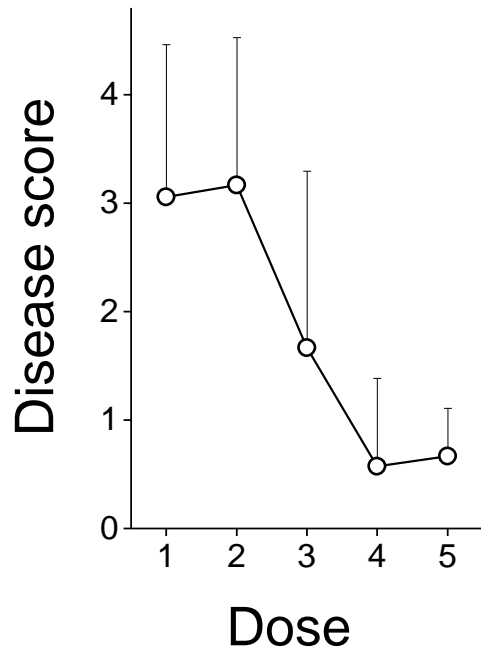

Similar in human enteric fever patients:
Travel Med Infect Dis 9, 263-277 (2011)

Summary



Mapping *Salmonella* microenvironments – SBF-SEM

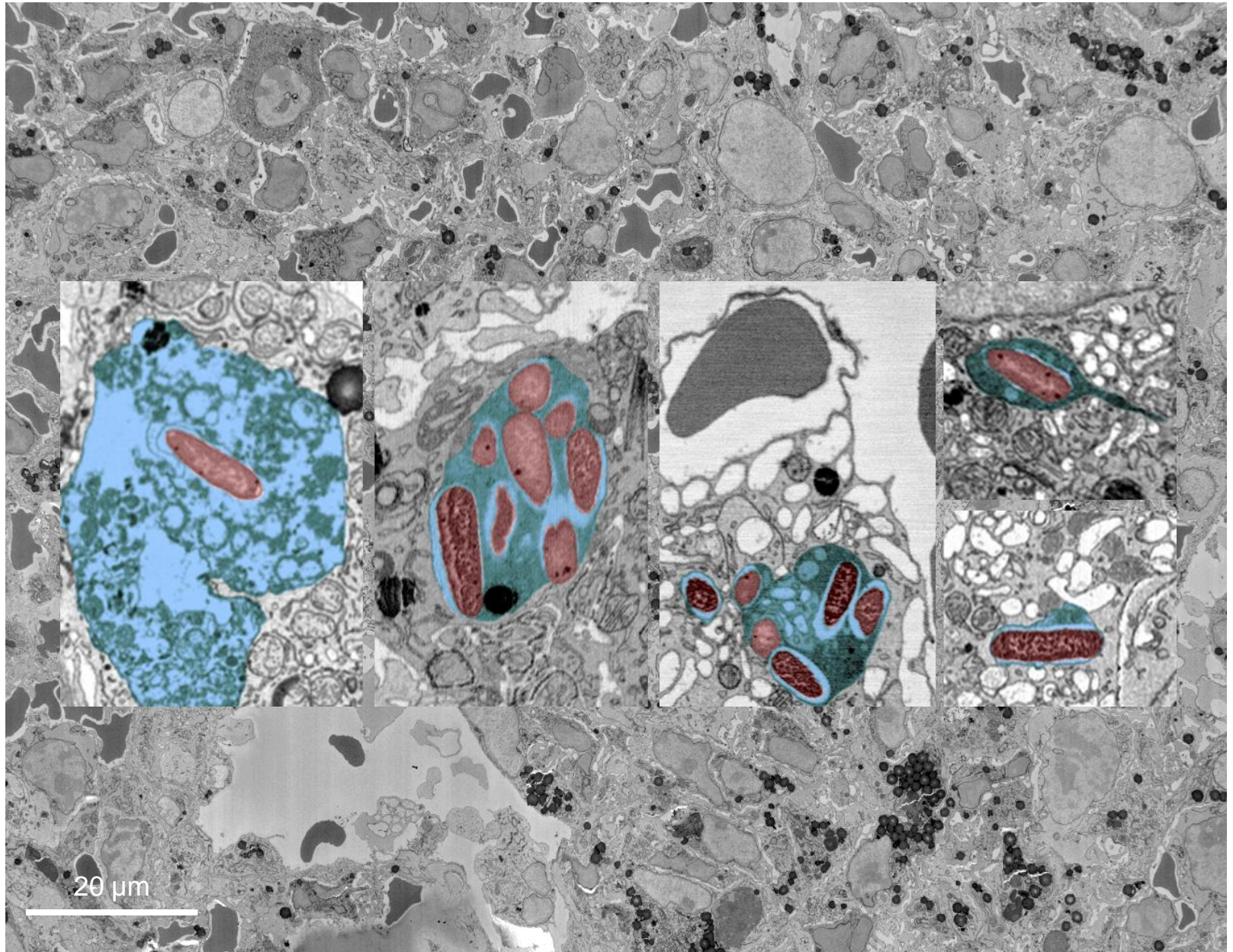

Tumor microenvironments determine cancer outcome

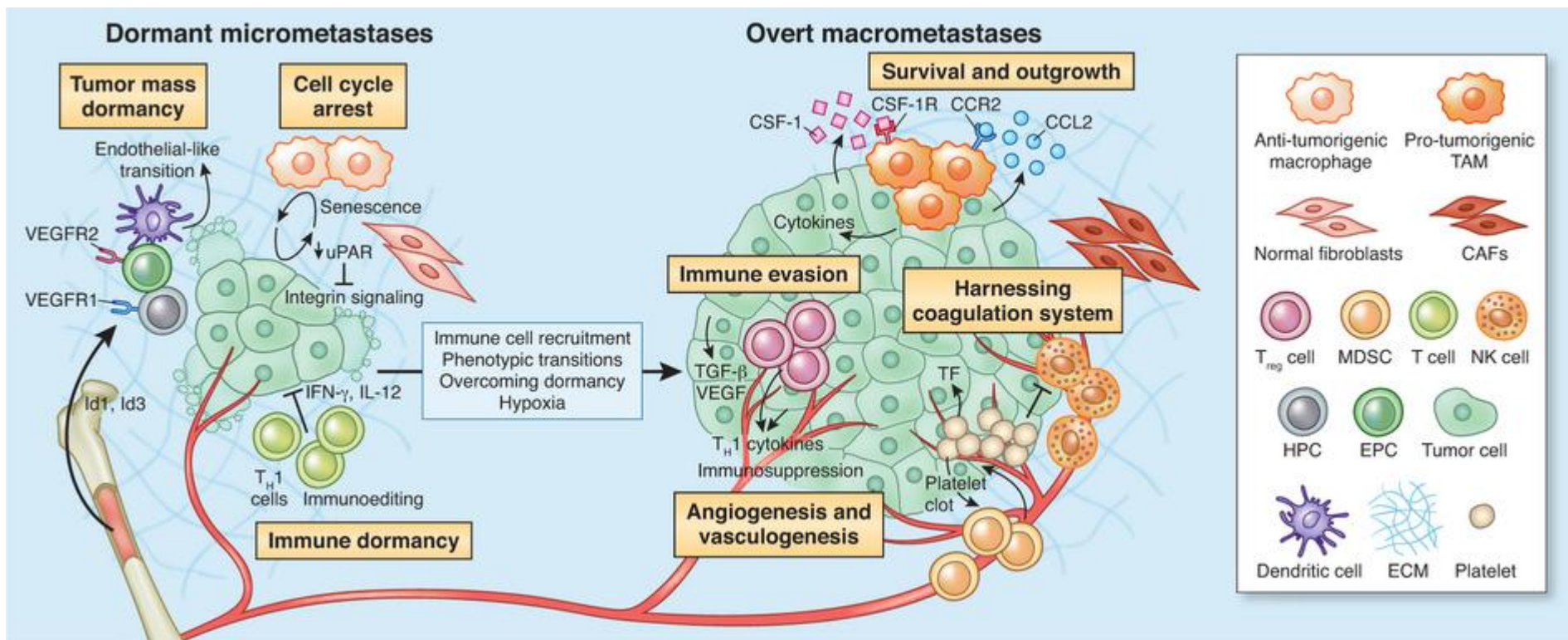

Science 352, DOI: 10.1126/science.aad3018 (2016)

Nature Rev Immunol 15, 669–82 (2015)

Nature Rev Cancer 15, 409–25 (2015)

Nature 501, 346–54 (2013)

Nat Med 19, 1423–37 (2013)



Michaela Hanisch
Anne-Cécile Hiebel

Marina Kuhn
Patric Haenni

Verena Heusner
Sermin Kösgér
Cristela Oliveira Cravo
Giuseppina Schillaci
Gerardine Suter-Cremin

Alain Brühlhardt



FONDS NATIONAL SUISSE
SCHWEIZERISCHER NATIONALFONDS
FONDO NAZIONALE SVIZZERO
SWISS NATIONAL SCIENCE FOUNDATION



HUMAN FRONTIER SCIENCE PROGRAM
FUNDING FRONTIER RESEARCH INTO COMPLEX BIOLOGICAL SYSTEM



Innovative Medicines Initiative

SystemsX.ch
The Swiss Initiative in Systems Biology

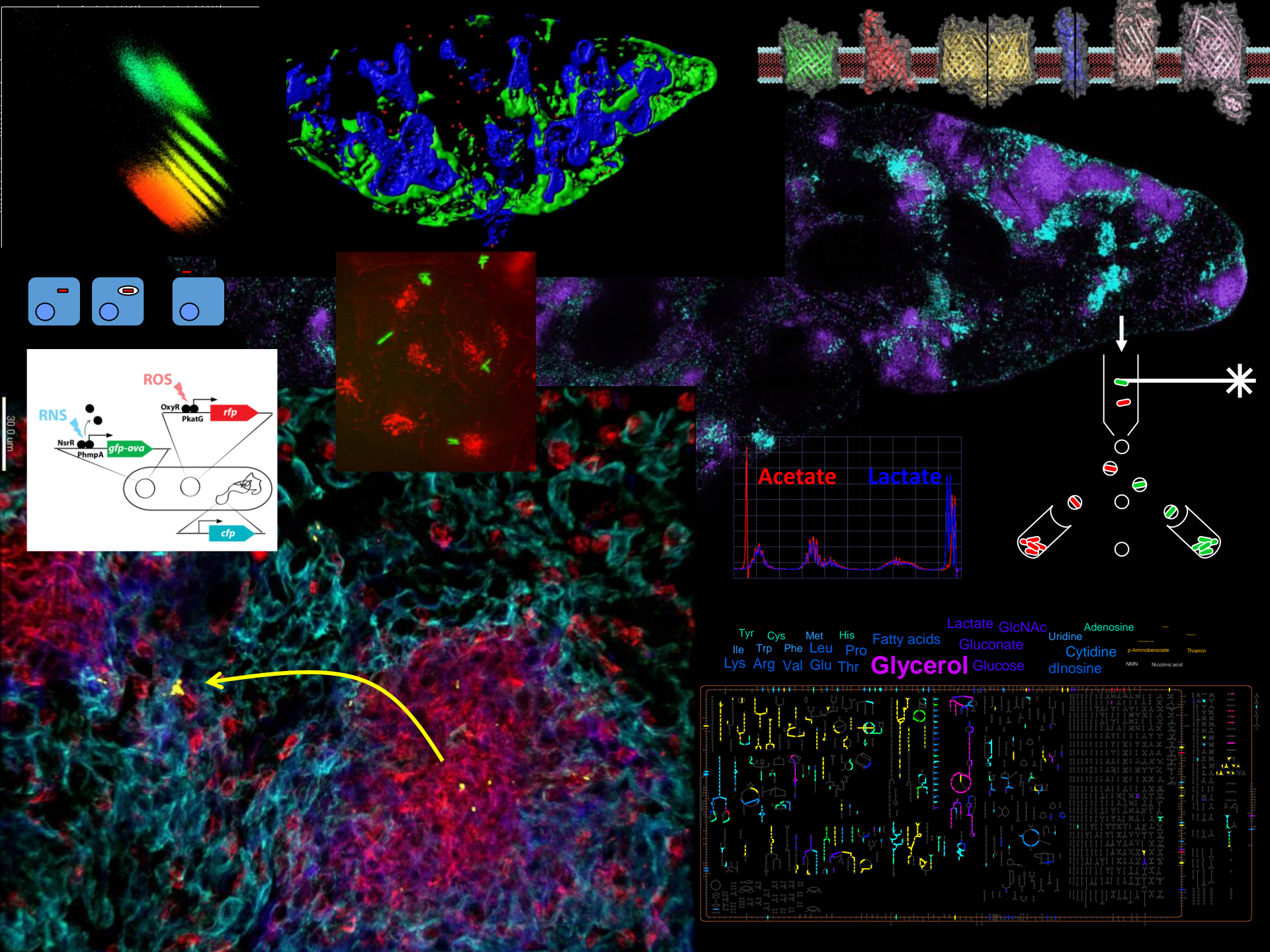

E. coli ATCC 25922

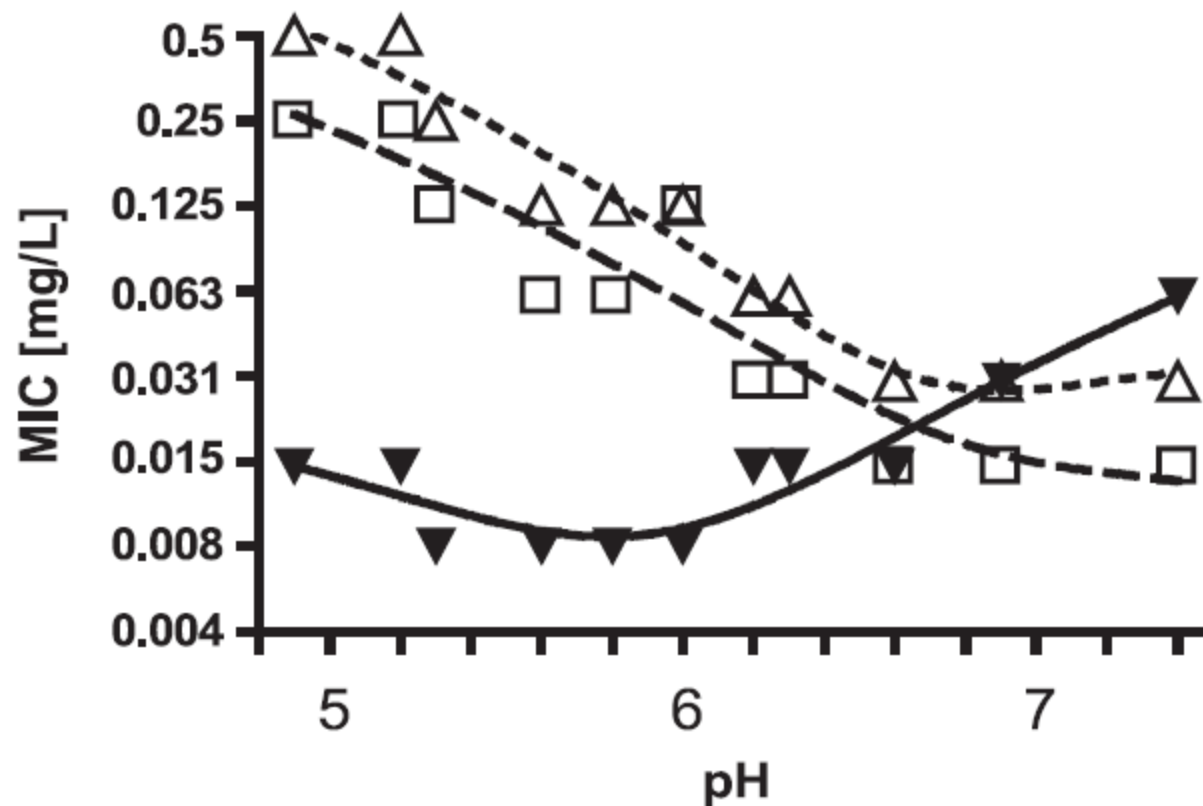

Salmonella Polymorphonuclear Neutrophils Erythrocytes

Salmonella enterica ser. Typhimurium
in mouse spleen

Nutrients, *Salmonella* metabolic pathways, stresses?

Ex vivo proteomics, metabolic mutants, in silico