

HPAIV genotypes in Germany

A 2024 07/24 - 12/24

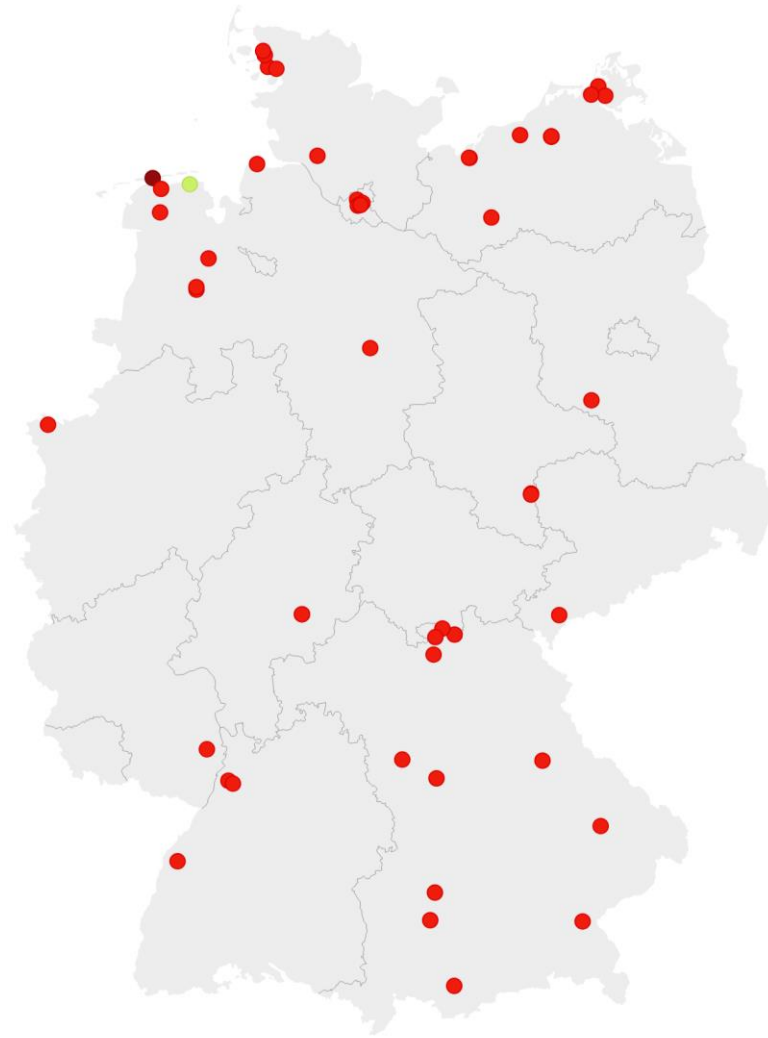

genotype
 DE-24-02-N5.1 DE-24-03-N1.1 DE-24-11-N1.1

2020/2021



genotype
 DE-20-10-N8 DE-20-12-N3 DE-21-02-N1 DE-21-02-N4 DE-21-02-N8 DE-21-03-N8 DE-21-04-N1 DE-21-07-N1 DE-21-10-N1.1 DE-21-10-N1.2 DE-21-10-N1.3 DE-21-10-N1.4 DE-21-10-N1.5 DE-21-11-N1.1 DE-21-11-N1.2 DE-21-11-N1.3 DE-21-11-N1.4 DE-21-11-N1.5 DE-21-11-N1.6 DE-21-12-N1.1 DE-21-12-N1.2 DE-21-12-N1.3 DE-21-12-N1.4 DE-21-12-N1.5 DE-21-12-N1.6 DE-22-01-N1.1 DE-22-01-N1.2 DE-22-01-N2.1 DE-22-04-N1.1 DE-22-09-N1.1 DE-22-11-N1.1 DE-22-12-N1.1 DE-23-02-N1.1 DE-23-02-N1.2 DE-23-11-N1.1 DE-23-11-N1.2 DE-23-11-N1.3 DE-23-11-N1.4 DE-24-01-N1.1 DE-24-01-N1.2 DE-24-02-N1.1 DE-24-02-N1.2 DE-24-02-N8.1 DE-24-03-N1.1 DE-24-11-N1.1

2021/2022

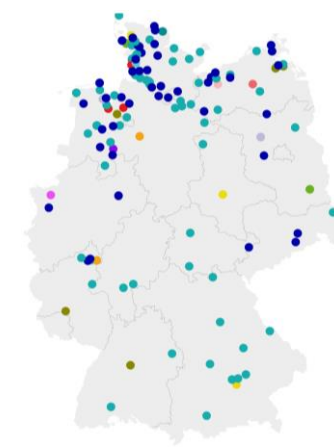

genotype
 DE-20-10-N8 DE-20-12-N3 DE-21-02-N1 DE-21-02-N4 DE-21-02-N8 DE-21-03-N8 DE-21-04-N1 DE-21-07-N1 DE-21-10-N1.1 DE-21-10-N1.2 DE-21-10-N1.3 DE-21-10-N1.4 DE-21-10-N1.5 DE-21-11-N1.1 DE-21-11-N1.2 DE-21-11-N1.3 DE-21-11-N1.4 DE-21-11-N1.5 DE-21-11-N1.6 DE-21-12-N1.1 DE-21-12-N1.2 DE-21-12-N1.3 DE-21-12-N1.4 DE-21-12-N1.5 DE-21-12-N1.6 DE-22-01-N1.1 DE-22-01-N1.2 DE-22-01-N2.1 DE-22-04-N1.1 DE-22-09-N1.1 DE-22-11-N1.1 DE-22-12-N1.1 DE-23-02-N1.1 DE-23-02-N1.2 DE-23-11-N1.1 DE-23-11-N1.2 DE-23-11-N1.3 DE-23-11-N1.4 DE-24-01-N1.1 DE-24-01-N1.2 DE-24-02-N1.1 DE-24-02-N1.2 DE-24-02-N8.1 DE-24-03-N1.1 DE-24-11-N1.1

2022/2023

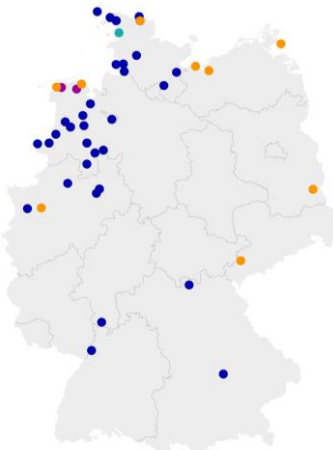

genotype
 DE-21-10-N1.1 DE-21-10-N1.2 DE-21-10-N1.3 DE-21-10-N1.4 DE-21-10-N1.5 DE-21-11-N1.1 DE-21-11-N1.2 DE-21-11-N1.3 DE-21-11-N1.4 DE-21-11-N1.5 DE-21-11-N1.6 DE-21-12-N1.1 DE-21-12-N1.2 DE-21-12-N1.3 DE-21-12-N1.4 DE-21-12-N1.5 DE-21-12-N1.6 DE-22-01-N1.1 DE-22-01-N1.2 DE-22-01-N2.1 DE-22-04-N1.1 DE-22-09-N1.1 DE-22-11-N1.1 DE-22-12-N1.1 DE-23-02-N1.1 DE-23-02-N1.2 DE-23-11-N1.1 DE-23-11-N1.2 DE-23-11-N1.3 DE-23-11-N1.4 DE-24-01-N1.1 DE-24-01-N1.2 DE-24-02-N1.1 DE-24-02-N1.2 DE-24-02-N8.1 DE-24-03-N1.1 DE-24-11-N1.1

2023/2024

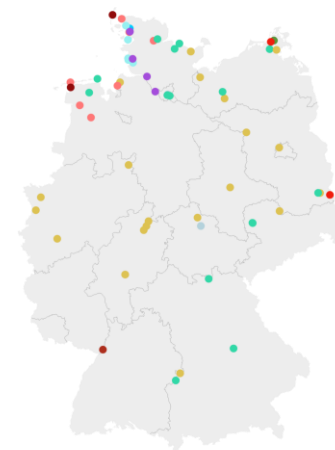

genotype
 DE-20-10-N8 DE-20-12-N3 DE-21-02-N1 DE-21-02-N4 DE-21-02-N8 DE-21-03-N8 DE-21-04-N1 DE-21-07-N1 DE-21-10-N1.1 DE-21-10-N1.2 DE-21-10-N1.3 DE-21-10-N1.4 DE-21-10-N1.5 DE-21-11-N1.1 DE-21-11-N1.2 DE-21-11-N1.3 DE-21-11-N1.4 DE-21-11-N1.5 DE-21-11-N1.6 DE-21-12-N1.1 DE-21-12-N1.2 DE-21-12-N1.3 DE-21-12-N1.4 DE-21-12-N1.5 DE-21-12-N1.6 DE-22-01-N1.1 DE-22-01-N1.2 DE-22-01-N2.1 DE-22-04-N1.1 DE-22-09-N1.1 DE-22-11-N1.1 DE-22-12-N1.1 DE-23-02-N1.1 DE-23-02-N1.2 DE-23-11-N1.1 DE-23-11-N1.2 DE-23-11-N1.3 DE-23-11-N1.4 DE-24-01-N1.1 DE-24-01-N1.2 DE-24-02-N1.1 DE-24-02-N1.2 DE-24-02-N8.1 DE-24-03-N1.1 DE-24-11-N1.1

B

Oct 2020 - Dec 2024

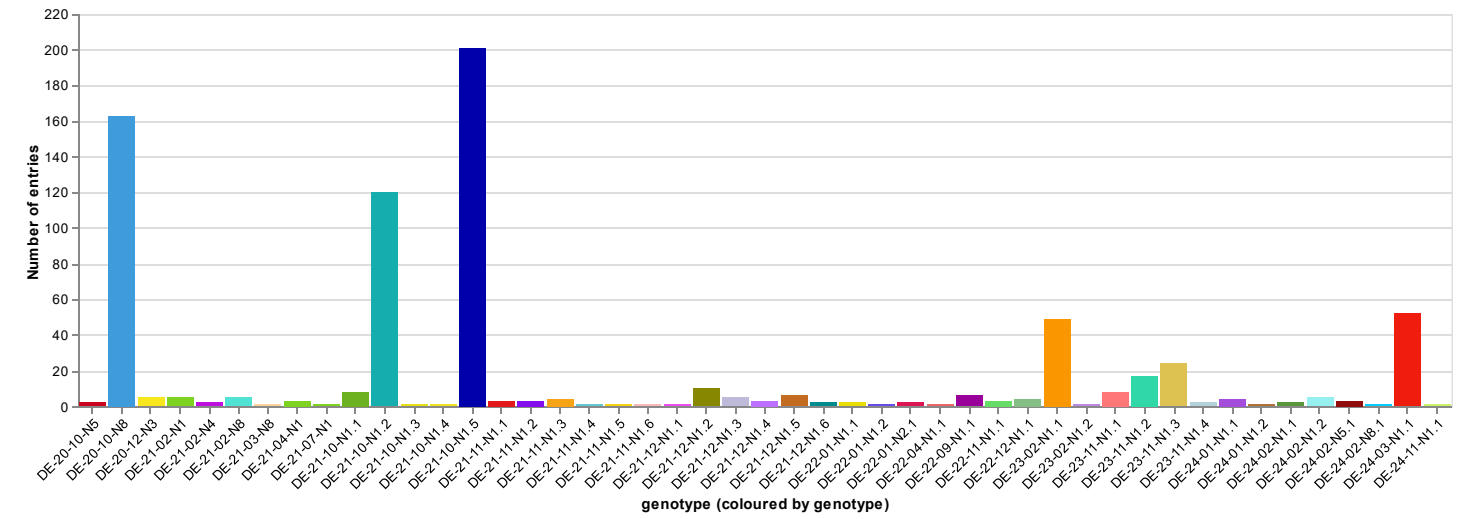

C

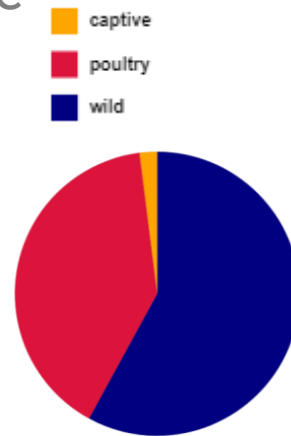

year

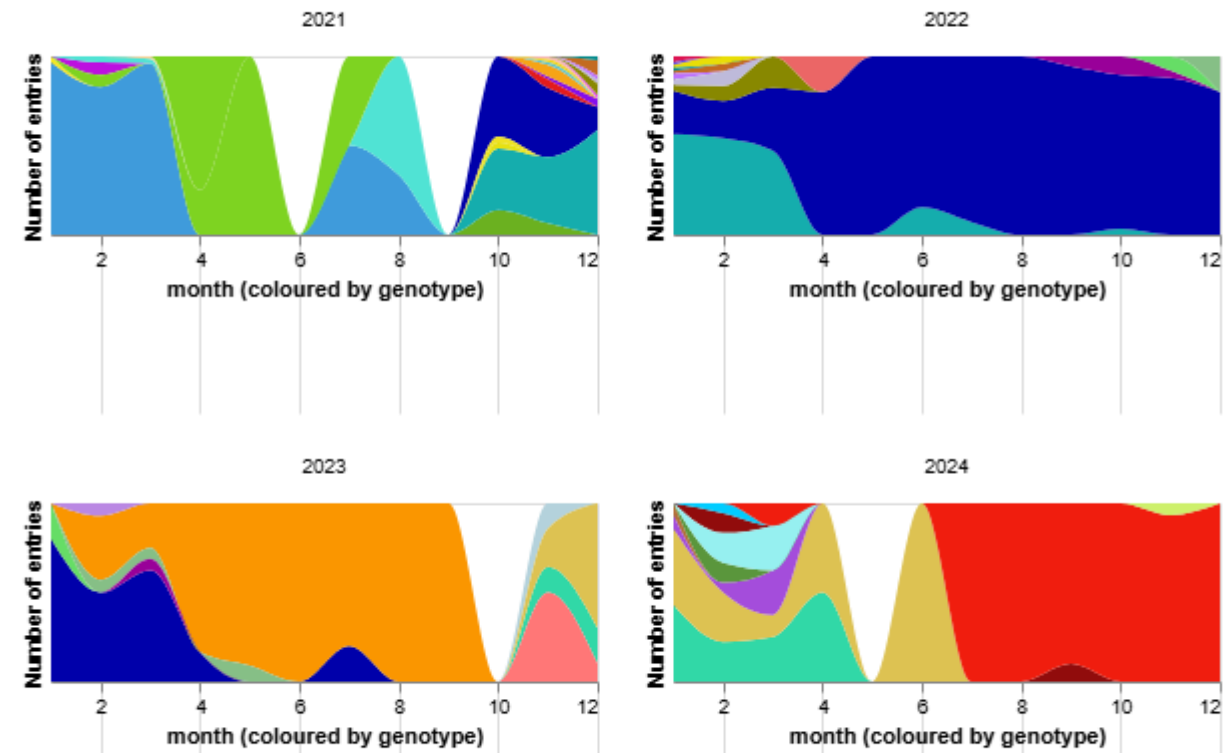

D Nov 2022 - Dec 2024

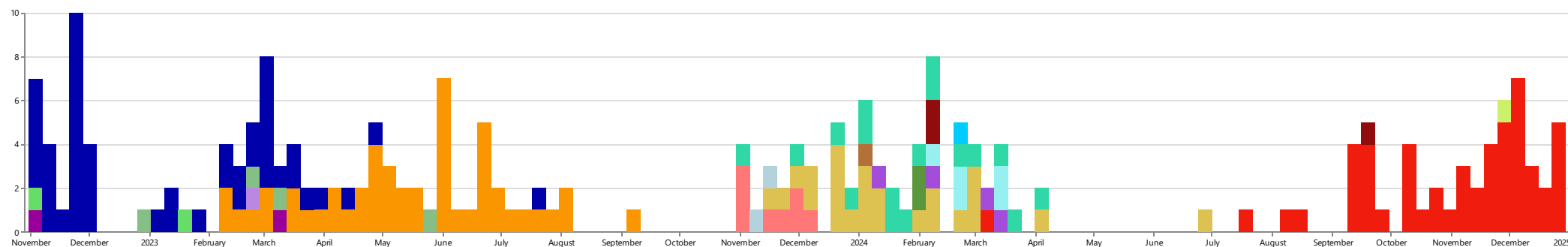

20241231

FRIEDRICH-LOEFFLER-INSTITUT

FLI

Bundesforschungsinstitut für Tiergesundheit
 Federal Research Institute for Animal Health