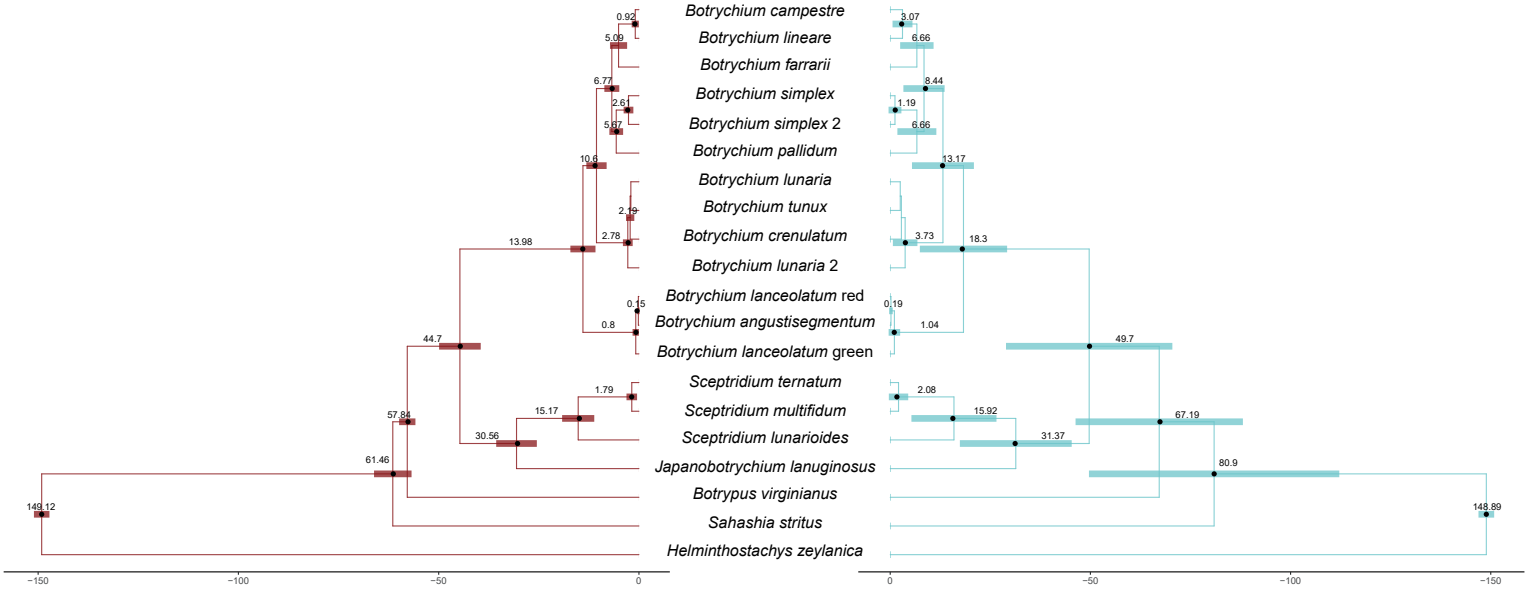
Botrychium campestre
Botrychium lineare
Botrychium farrarii
Botrychium simplex
Botrychium simplex 2
Botrychium pallidum
Botrychium lunaria
Botrychium tunux
Botrychium crenulatum
Botrychium lunaria 2
Botrychium lanceolatum red
Botrychium angustisegmentum
Botrychium lanceolatum green
Sceptridium ternatum
Sceptridium multifidum
Sceptridium lunarioides
Japanobotrychium lanuginosus
Botrypus virginianus
Sahashia stritus
Helminthostachys zeylanica
0.92
5.09
6.77
2.61
5.67
10.6
2.19
2.78
13.98
0.15
0.8
44.7
1.79
15.17
57.84
30.56
61.46
149.12
3.07
6.66
8.44
1.19
6.66
13.17
3.73
18.3
0.19
1.04
49.7
2.08
15.92
67.19
31.37
80.9
148.89
−150
−100
−50
0