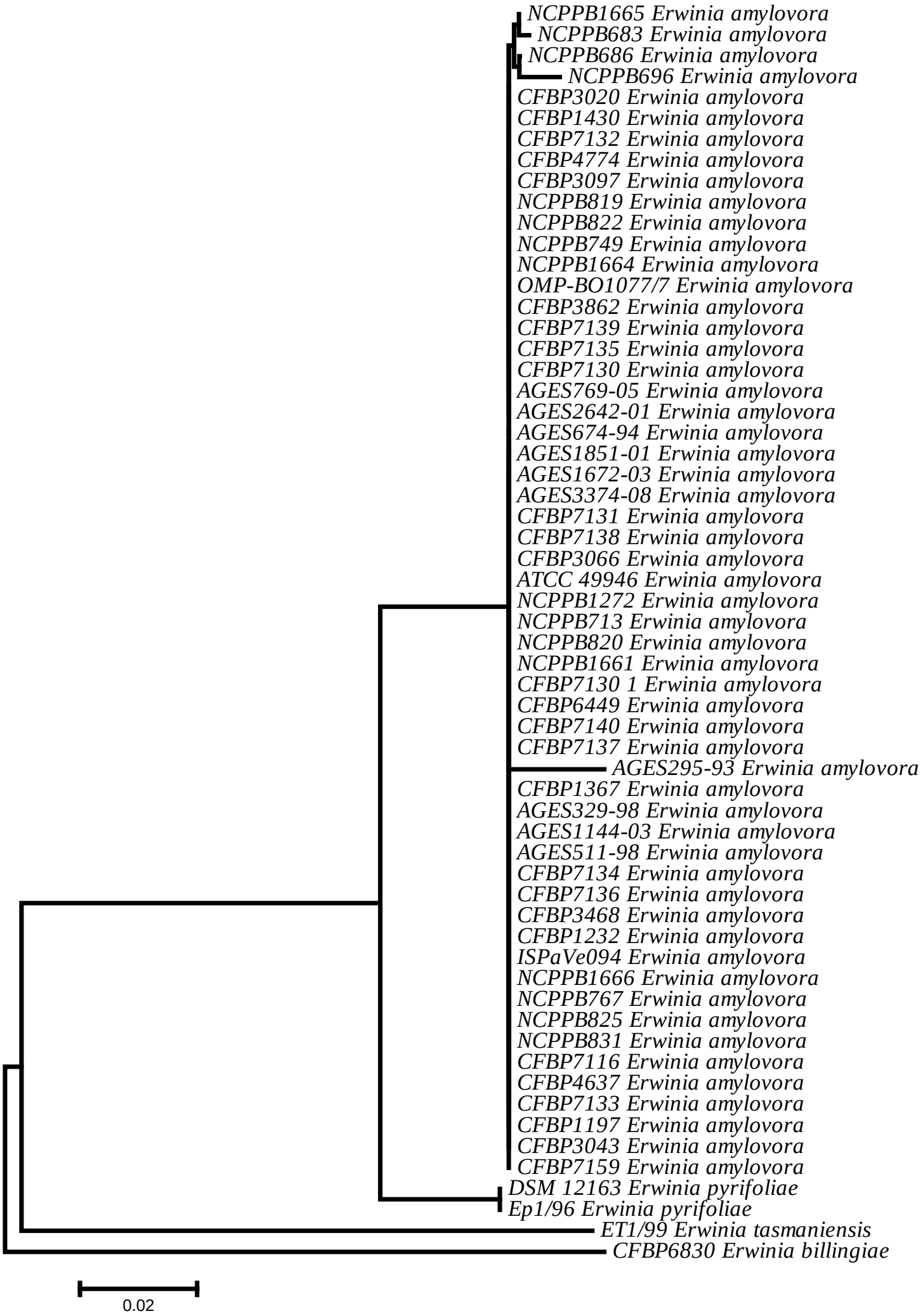
NCPPB1665 Erwinia amylovora
NCPPB683 Erwinia amylovora
NCPPB686 Erwinia amylovora
NCPPB696 Erwinia amylovora
CFBP3020 Erwinia amylovora
CFBP1430 Erwinia amylovora
CFBP7132 Erwinia amylovora
CFBP4774 Erwinia amylovora
CFBP3097 Erwinia amylovora
NCPPB819 Erwinia amylovora
NCPPB822 Erwinia amylovora
NCPPB749 Erwinia amylovora
NCPPB1664 Erwinia amylovora
OMP-BO1077/7 Erwinia amylovora
CFBP3862 Erwinia amylovora
CFBP7139 Erwinia amylovora
CFBP7135 Erwinia amylovora
CFBP7130 Erwinia amylovora
AGES769-05 Erwinia amylovora
AGES2642-01 Erwinia amylovora
AGES674-94 Erwinia amylovora
AGES1851-01 Erwinia amylovora
AGES1672-03 Erwinia amylovora
AGES3374-08 Erwinia amylovora
CFBP7131 Erwinia amylovora
CFBP7138 Erwinia amylovora
CFBP3066 Erwinia amylovora
ATCC 49946 Erwinia amylovora
NCPPB1272 Erwinia amylovora
NCPPB713 Erwinia amylovora
NCPPB820 Erwinia amylovora
NCPPB1661 Erwinia amylovora
CFBP7130 1 Erwinia amylovora
CFBP6449 Erwinia amylovora
CFBP7140 Erwinia amylovora
CFBP7137 Erwinia amylovora
AGES295-93 Erwinia amylovora
CFBP1367 Erwinia amylovora
AGES329-98 Erwinia amylovora
AGES1144-03 Erwinia amylovora
AGES511-98 Erwinia amylovora
CFBP7134 Erwinia amylovora
CFBP7136 Erwinia amylovora
CFBP3468 Erwinia amylovora
CFBP1232 Erwinia amylovora
ISPaVe094 Erwinia amylovora
NCPPB1666 Erwinia amylovora
NCPPB767 Erwinia amylovora
NCPPB825 Erwinia amylovora
NCPPB831 Erwinia amylovora
CFBP7116 Erwinia amylovora
CFBP4637 Erwinia amylovora
CFBP7133 Erwinia amylovora
CFBP1197 Erwinia amylovora
CFBP3043 Erwinia amylovora
CFBP7159 Erwinia amylovora
DSM 12163 Erwinia pyrifoliae
Ep1/96 Erwinia pyrifoliae
ET1/99 Erwinia tasmaniensis
CFBP6830 Erwinia billingiae
0.02