

## Chapter 2

# TRENDS AND STATUS OF ALIEN AND INVASIVE ALIEN SPECIES<sup>1</sup>

**COORDINATING LEAD AUTHORS:**

Hanno Seebens (Germany), Laura A. Meyerson (United States of America), Sebataolo J. Rahlao (Lesotho/South Africa)

**LEAD AUTHORS:**

Alla Aleksanyan (Armenia), Franck Courchamp (France, Switzerland/France), Emre Keskin (Turkey), Petr Pyšek (Czech Republic), Alifereti Tawake (Fiji), Elena Tricarico (Italy)

**FELLOWS:**

Bernd Lenzner (Germany/Austria), Hanieh Saeedi (Islamic Republic of Iran, Germany/Germany)

**CONTRIBUTING AUTHORS:**

Perpetra Akite (Uganda), Jake Alexander (Switzerland, United Kingdom of Great Britain and Northern Ireland/Switzerland), Sarah A. Bailey (Canada), Dino Biancolini (Italy), Tim M. Blackburn (United Kingdom of Great Britain and Northern Ireland), Hans Juergen Boehmer (Germany, Fiji), Alejandro Bortolus (Argentina, Italy/Argentina), Marc W. Cadotte (Canada), César Capinha (Portugal), James T. Carlton (United States of America), Jo Anne Crouch (United States of America), Curtis Daehler (United States of America), Franz Essl (Austria), Llewellyn C. Foxcroft (South Africa), Jason D. Fridley (United States of America), Nicol Fuentes (Chile), Mirjam Gaertner (Germany), Bella S. Galil (Israel), Emill García-Berthou (Spain), Pablo

García-Díaz (Spain/United Kingdom of Great Britain and Northern Ireland), Sylvia Haider (Germany), Liam Heneghan (Ireland/United States of America), Kevin A. Hughes (United Kingdom of Great Britain and Northern Ireland), Ekin Kaplan (Turkey/Austria), Sankaran Kavileveetil (India), Andrew M. Liebhold (United States of America), Chunlong Liu (China), Elizabete Marchante (Portugal), Hélia Marchante (Portugal), Alicia Marticorena (Chile), David Minter (United Kingdom of Great Britain and Northern Ireland, New Zealand/United Kingdom of Great Britain and Northern Ireland), Rodrigo A. Moreno (Chile), Wolfgang Nentwig (Switzerland), Aidin Niamir (Islamic Republic of Iran/Germany), Ana Novoa (Spain/Czech Republic), Ana L. Nunes (Portugal/United Kingdom of Great Britain and Northern Ireland), Zarah Pattison (United Kingdom of Great Britain and Northern Ireland, South Africa/United Kingdom of Great Britain and Northern Ireland), Aníbal Pauchard (Chile, Switzerland/Chile), Anthony Ricciardi (Canada), David M. Richardson (South Africa), James C. Russell (New Zealand), Joana F. Salles (Netherlands [Kingdom of the], Brazil/Netherlands [Kingdom of the]), Anna Schertler (Austria), Evangelina Schwindt (Argentina), Ross T. Shackleton (South Africa, United Kingdom of Great Britain and Northern Ireland/Switzerland), Daniel Simberloff (United States of America), David L. Strayer (United States of America), Marco Thines (Germany), Cristóbal Villaseñor-Parada (Chile), Jean Vitule (Brazil), Viktoria Wagner (Canada, Germany/Canada), Karsten Wesche (Germany), Demian A. Willette (United States of America), Rafael D. Zenni (Brazil)

**REVIEW EDITORS:**

Cang Hui (China/South Africa), Victoria Werenkraut (Argentina)

**TECHNICAL SUPPORT UNIT:**

Naoki Amako, Ryoko Kawakami, Tanara Renard Truong

1. Authors are listed in alphabetical order with, in parentheses, their country or countries of citizenship, separated by a comma when they have more than one; and, following a slash, their country of affiliation, if different from that or those of their citizenship, or their organization if they belong to an international organization. The countries and organizations having nominated the experts are listed on the IPBES website (except for contributing authors who were not nominated).

**THIS CHAPTER SHOULD BE CITED AS:**

Seebens, H., Meyerson, L. A., Rahlao, S. J., Lenzner, B., Tricarico, E., Aleksanyan, A., Courchamp, F., Keskin, E., Saeedi, H., Tawake, A., and Pyšek, P. (2023). Chapter 2: Trends and status of alien and invasive alien species. In: Thematic Assessment Report on Invasive Alien Species and their Control of the Intergovernmental Science-Policy Platform on Biodiversity and Ecosystem Services. Roy, H. E., Pauchard, A., Stoett, P. and Renard Truong, T. (eds.). IPBES secretariat, Bonn, Germany. <https://doi.org/10.5281/zenodo.7430725>



# Table of Contents

<b>EXECUTIVE SUMMARY</b> .....	<b>76</b>
<b>2.1 INTRODUCTION</b> .....	<b>78</b>
<b>2.1.1</b> Previous alien and invasive alien species assessments .....	<b>79</b>
<b>2.1.2</b> Pathways of alien species introductions .....	<b>80</b>
<b>2.1.3</b> Chapter structure and content .....	<b>81</b>
<b>2.1.4</b> Generation of data underlying figures and tables in this chapter .....	<b>83</b>
<b>2.2 GLOBAL TRENDS AND STATUS OF ALIEN AND INVASIVE ALIEN SPECIES</b> ....	<b>86</b>
<b>2.2.1</b> Trends .....	<b>86</b>
<b>2.2.2</b> Status .....	<b>87</b>
<b>2.2.3</b> Data and knowledge gaps .....	<b>90</b>
<b>2.3 GLOBAL TRENDS AND STATUS OF ALIEN AND INVASIVE ALIEN SPECIES BY TAXONOMIC GROUPS</b> .....	<b>91</b>
<b>2.3.1</b> Animals .....	<b>91</b>
<b>2.3.2</b> Plants .....	<b>112</b>
<b>2.3.3</b> Fungi and microorganisms .....	<b>121</b>
<b>2.4 TRENDS AND STATUS OF ALIEN AND INVASIVE ALIEN SPECIES BY IPBES REGIONS</b> .....	<b>128</b>
<b>2.4.1</b> Overview of trends and status by IPBES regions .....	<b>129</b>
<b>2.4.2</b> Trends and status of alien and invasive alien species in Africa. ....	<b>135</b>
<b>2.4.3</b> Trends and status of alien and invasive alien species in the Americas. ....	<b>142</b>
<b>2.4.4</b> Trends and status of alien and invasive alien species in Asia and the Pacific ...	<b>148</b>
<b>2.4.5</b> Trends and status of alien and invasive alien species in Europe and Central Asia .....	<b>154</b>
<b>2.5 TRENDS AND STATUS OF ALIEN AND INVASIVE ALIEN SPECIES BY IPBES UNITS OF ANALYSIS</b> .....	<b>161</b>
<b>2.5.1</b> Overview of trends and status by IPBES units of analysis .....	<b>161</b>
<b>2.5.2</b> Trends and status of alien and invasive alien species in terrestrial units of analysis .....	<b>162</b>
<b>2.5.3</b> Trends and status of alien and invasive alien species in freshwater units of analysis .....	<b>174</b>
<b>2.5.4</b> Trends and status of alien and invasive alien species in marine units of analysis .....	<b>178</b>
<b>2.5.5</b> Trends and status of alien and invasive alien species in anthropized areas . .	<b>182</b>
<b>2.6 FUTURE DYNAMICS OF BIOLOGICAL INVASIONS</b> .....	<b>190</b>
<b>2.6.1</b> Overview of future dynamics of biological invasions .....	<b>190</b>
<b>2.6.2</b> Animals .....	<b>192</b>
<b>2.6.3</b> Plants .....	<b>193</b>
<b>2.6.4</b> Microorganisms .....	<b>193</b>
<b>2.6.5</b> Limitations for assessing future dynamics .....	<b>194</b>
<b>2.7 CONCLUSIONS</b> .....	<b>196</b>
<b>REFERENCES</b> .....	<b>200</b>

## LIST OF FIGURES

<b>Figure 2.1</b>	Trends in drivers of change in nature and correlates of biological invasions	78
<b>Figure 2.2</b>	Introductions of established alien species by pathway over time	81
<b>Figure 2.3</b>	Overview of chapter structure	82
<b>Figure 2.4</b>	Trends in numbers of established alien species and invasive alien species	87
<b>Figure 2.5</b>	Numbers of established alien species per region	88
<b>Figure 2.6</b>	Research intensity and data gaps for global established alien species distribution records	91
<b>Figure 2.7</b>	Status, trends, and data gaps for established alien mammals	92
<b>Figure 2.8</b>	Status, trends, and data gaps for established alien birds	94
<b>Figure 2.9</b>	Status, trends, and data gaps for established alien fishes	96
<b>Figure 2.10</b>	Status, trends and data gaps for established alien reptiles	97
<b>Figure 2.11</b>	Status, trends, and data gaps for established alien amphibians	99
<b>Figure 2.12</b>	Status, trends, and data gaps for established alien insects	101
<b>Figure 2.13</b>	Status, trends, and data gaps for established alien arachnids	103
<b>Figure 2.14</b>	Status, trends, and data gaps for established alien molluscs	105
<b>Figure 2.15</b>	Status, trends, and data gaps for established alien crustaceans	107
<b>Figure 2.16</b>	Status, trends and data gaps for other established alien invertebrates	109
<b>Figure 2.17</b>	Status, trends, and data gaps for established alien vascular plants	112
<b>Figure 2.18</b>	Trends in numbers of established alien species for Poaceae and Cactaceae	115
<b>Figure 2.19</b>	Examples of the most widespread invasive cacti, grasses and woody species	116
<b>Figure 2.20</b>	Numbers of established alien grasses and cacti worldwide	116
<b>Figure 2.21</b>	Status, trends, and data gaps for established alien algae	118
<b>Figure 2.22</b>	Status, trends, and data gaps for established alien bryophytes	120
<b>Figure 2.23</b>	Status, trends, and data gaps for established alien fungi	122
<b>Figure 2.24</b>	Status, trends, and data gaps for established alien oomycetes	124
<b>Figure 2.25</b>	Status, trends, and data gaps for established alien Chromista, bacteria, protozoans, and viruses	125
<b>Figure 2.26</b>	Trends in numbers of established alien species across IPBES regions	128
<b>Figure 2.27</b>	Numbers of established alien vertebrate species per terrestrial protected area	132
<b>Figure 2.28</b>	Trends in numbers of established alien species for selected islands	134
<b>Figure 2.29</b>	Invasive alien species on Indigenous People's land	135
<b>Figure 2.30</b>	Trends in numbers of established alien species for Africa	136
<b>Figure 2.31</b>	Trends in numbers of established alien species for the Americas	143
<b>Figure 2.32</b>	Trends in numbers of established alien species for Asia and the Pacific	149
<b>Figure 2.33</b>	Trends in numbers of established alien species in Europe and Central Asia	155
<b>Figure 2.34</b>	Locations of the MIREN surveys	161
<b>Figure 2.35</b>	Cumulative numbers of alien species in the North American Great Lakes basin	177
<b>Figure 2.36</b>	Map of invasive alien species numbers with reported impacts on good quality of life	188
<b>Figure 2.37</b>	Trends in numbers of invasive alien species with reported impacts on good quality of life	189
<b>Figure 2.38</b>	Projected trends of established alien species numbers until 2050	191
<b>Figure 2.39</b>	Trends in the number of analyses of future projections across IPBES regions	195
<b>Figure 2.40</b>	Trends in the number of analyses of future projections for realms	196

## LIST OF TABLES

<b>Table 2.1</b>	Definition of major pathway classes	80
<b>Table 2.2</b>	List of databases of alien and invasive alien species considered as a basis for figures and tables in this chapter	84
<b>Table 2.3</b>	Numbers of established alien species for various taxonomic groups worldwide	89
<b>Table 2.4</b>	Top 10 most widespread invasive alien species worldwide	89
<b>Table 2.5</b>	Top 10 most widespread invasive alien mammal species worldwide	93
<b>Table 2.6</b>	Top 10 most widespread invasive alien bird species worldwide	95
<b>Table 2.7</b>	Top 10 most widespread invasive alien fish species worldwide	96
<b>Table 2.8</b>	Top 10 most widespread invasive alien reptile species worldwide	98
<b>Table 2.9</b>	Top 10 most widespread invasive alien amphibian species worldwide	100
<b>Table 2.10</b>	Top 10 most widespread invasive alien insect species worldwide	102
<b>Table 2.11</b>	The most common established alien spider families and species	104
<b>Table 2.12</b>	Top 10 most widespread invasive alien arachnids worldwide	104
<b>Table 2.13</b>	Top 10 most widespread invasive alien mollusc species worldwide	106
<b>Table 2.14</b>	Top 10 most widespread invasive alien crustacean species worldwide	108
<b>Table 2.15</b>	Top 10 most widespread invasive alien vascular plant species worldwide	114
<b>Table 2.16</b>	Top 10 most widespread invasive alien algae species worldwide	119
<b>Table 2.17</b>	Top 10 most widespread invasive alien fungi worldwide	122

<b>Table 2.18</b>	Top 10 most widespread invasive alien taxa of the groups Chromista and bacteria worldwide. . . . .	125
<b>Table 2.19</b>	Numbers of established alien species across IPBES regions . . . . .	129
<b>Table 2.20</b>	Numbers of established alien species for subregions of Africa. . . . .	139
<b>Table 2.21</b>	Top most widespread invasive alien species for Africa. . . . .	140
<b>Table 2.22</b>	Numbers of established alien species for subregions of the Americas. . . . .	145
<b>Table 2.23</b>	Top most widespread invasive alien species for the Americas . . . . .	146
<b>Table 2.24</b>	Numbers of established alien species for subregions of Asia and the Pacific . . . . .	151
<b>Table 2.25</b>	Top most widespread invasive alien species for Asia and the Pacific. . . . .	152
<b>Table 2.26</b>	Numbers of established alien species for subregions of Europe and Central Asia. . . . .	156
<b>Table 2.27</b>	Top most widespread invasive alien species for Europe and Central Asia . . . . .	159
<b>Table 2.28</b>	Projected relative (per cent) increases of established alien species numbers until 2050 . . . . .	191

## LIST OF TEXTBOXES

<b>Box 2.1</b>	Rationale of the chapter. . . . .	82
<b>Box 2.2</b>	Cacti, grasses and woody species: A global assessment of trends and status of alien and invasive alien species. . . . .	114
<b>Box 2.3</b>	Evolution during biological invasions. . . . .	126
<b>Box 2.4</b>	Protected areas: A global assessment of trends and status of alien and invasive alien species. . . . .	130
<b>Box 2.5</b>	Islands: A global assessment of trends and status of alien and invasive alien species . . . . .	132
<b>Box 2.6</b>	Land managed, used or owned by Indigenous Peoples and local communities: A global assessment of trends and status of alien and invasive alien species . . . . .	134
<b>Box 2.7</b>	Mountain regions: A global assessment of trends and status of alien and invasive alien species. . . . .	162
<b>Box 2.8</b>	Rapid rise of alien fishes in the Amazon, the world's most biodiverse freshwater region. . . . .	174
<b>Box 2.9</b>	North American Great Lakes: An assessment of trends of alien species . . . . .	177
<b>Box 2.10</b>	Marine ecoregions: A global assessment of trends and status of alien and invasive alien species. . . . .	179
<b>Box 2.11</b>	Good Quality of Life: A global assessment of trends and status of invasive alien species. . . . .	188

## Chapter 2

# TRENDS AND STATUS OF ALIEN AND INVASIVE ALIEN SPECIES

## EXECUTIVE SUMMARY

**1** At least 39,215 alien species and more than 37,000 established alien species have been recorded worldwide and occurrences of established alien species have been reported from all countries and all ecosystems globally (*established but incomplete*) {2.2.2}. Among these, 5,256 species have been classified as invasive according to the database underlying this chapter (*established but incomplete*) {2.2.2}. The distribution of established alien species shows marked hotspots of high species numbers, mostly located in North America, Europe, and Australasia, but also in individual African and Asian countries (*established but incomplete*) {2.2.2}. However, low data availability, particularly in Africa and Central Asia, suggests that many more unrecorded established alien species are extant but not reported due to a lack of monitoring and data integration (*established but incomplete*) {2.1.3, 2.1.4, 2.7}. Thus, the reported numbers of alien, established alien, and invasive alien species are likely severely underestimated (*well established*) {2.1.3., 2.1.4}.

**2** The number of established alien species has risen at continuously accelerating rates for centuries, recently reaching the highest total number of established alien species and highest annual rate of new records (*established but incomplete*) {2.2.1}. The rise in established alien species numbers has had periods of uniform increases and marked accelerations (*well established*) {2.1, 2.2.1}. Before 1800, the introduction of alien species was largely driven by European colonialism, while recently introductions for ornamental purposes or associated with international transport have become more important pathways (*well established*) {2.1, 2.1.2, 2.3.1.2, 2.3.1.6, 2.4.2.2, 2.4.5.2, Box 2.5}. Marked accelerations of alien species introductions were observed circa 1800 and post-1950, currently reaching the highest value yet; 37 per cent of documented alien species introductions over the last two centuries have occurred since 1970 (*established but incomplete*) {2.1}. In addition to total numbers, the rate of increase of newly recorded alien species, which later became established, has also continuously risen with approximately 200 new alien species now recorded annually worldwide (*established but incomplete*) {2.2.1}.

**3** In absolute values, the highest numbers of established alien species records have been reported for vascular plants, insects, fishes, fungi, and molluscs (*established but incomplete*) {2.2.2}. The distribution of established alien species worldwide is similar across taxonomic groups, with hotspots located in North America, Europe, and Australasia (*established but incomplete*) {2.2.2}. Vascular plants and mammals are the most widespread invasive alien species (*well established*) {2.2.2}. Temporal trends of records revealed three main patterns: For vascular plants, the number of records and the rate of increase rose distinctly from the nineteenth century to the present (*well established*) {2.3.2.1}, while for invertebrates, algae, and microorganisms, numbers and rates showed a marked increase particularly after 1950, likely due to increasing trade (*established but incomplete*) {2.3.1.6; 2.3.1.8, 2.3.1.9, 2.3.2.3, 2.3.3}. Mammals represent the only taxonomic group where the rate of new annual records has consistently declined since 1950, likely as a result of stricter regulations. However, while declining, the rate is still positive resulting in additional new alien mammal records each year (*established but incomplete*) {2.3.1.1}.

**4** The total numbers of established alien species are similar in all IPBES regions except for Africa, ranging from 14,797 to 17,628 established alien species in the Americas, Europe and Central Asia, and Asia and the Pacific; total numbers are distinctly lower for Africa, which hosts a maximum of 6,484 established alien species (*established but incomplete*) {2.4.1, 2.4.2, 2.4.3, 2.4.4, 2.4.5}. The lower number of established alien species in Africa likely results from a combination of reduced introduction effort and lower data availability; therefore, the true number of alien and invasive alien species is expected to be markedly higher in Africa than currently reported (*established but incomplete*) {2.4.1}. Likewise, rates of increase were similar among the Americas, Europe and Central Asia, and Asia and the Pacific, but lower for Africa where data are less complete (*established but incomplete*) {2.4.2, 2.4.3, 2.4.4, 2.4.5, 2.7}.

**5** The majority of established alien species have been reported from terrestrial ecoregions (75 per cent), while distinctly fewer established alien species were recorded in freshwater and marine ecosystems

**(established but incomplete) {2.5.1, 2.5.2, 2.5.3, 2.5.4}.**

In part, this pattern reflects the natural distribution of species across ecosystems. However, aquatic habitats and marine systems in particular are less thoroughly sampled in comparison to terrestrial systems, suggesting that many more alien marine species have not been detected and recorded (*established but incomplete*) {2.5.2, 2.5.3, 2.5.4}.

**6 The number of established alien species is expected to rise further with a predicted 36 per cent global increase by 2050, but with large variations by region and among groups of organisms; most existing established alien species are expected to expand their current ranges (*established but incomplete*) {2.6.1}.**

Annual rates of increase are predicted to rise further for invertebrates, such as insects and molluscs, likely as a consequence of anticipated increasing trade and transport, but to decline for mammals, probably due to efforts to prevent their introduction and spread (*established but incomplete*) {2.6.1}. However, models and scenarios to project biological invasion dynamics are scarce and underdeveloped, hindering a robust assessment of future dynamics (*well established*) {2.6.5}. Although some established alien species have reached their geographic range limits, most established alien species are likely to further expand their alien ranges in the near future (*established but incomplete*) {2.6.1}.

**7 The number of established alien species is consistently lower on land managed by Indigenous Peoples (*established but incomplete*) {Box 2.6}.**

Indigenous Peoples' lands are often remote and host more natural habitats compared to other lands, but that has not protected them from alien species introductions. A total of 6,351 established alien species and 2,355 invasive alien species have been recorded worldwide on Indigenous Peoples' land (*established but incomplete*) {Box 2.6}. Hotspots of biological invasions on Indigenous lands with high numbers of established alien species are found on all inhabited continents but especially in Australasia, North America, and Europe (*established but incomplete*) {Box 2.6}, regions that have the highest established alien species numbers in general. Invasive alien species affect the livelihoods and good quality of life of Indigenous Peoples and local communities worldwide (*established but incomplete*) {Box 2.11}. However, most available studies on lands of Indigenous Peoples and local communities and on good quality of life focus on woody vascular plants, while much less information is available for the effects of other taxa, particularly microbes and insects (*established but incomplete*) {Boxes 2.6 and 2.11}.

**8 Islands generally host high numbers of alien and invasive alien species (*well established*) {Box 2.5}.**

Compared to mainland areas, the number of established alien species on islands is often very high (*well established*)

{Box 2.5}. For vascular plants, the numbers of established alien species exceed the total number of native species on many islands, doubling the plant species richness on those islands (*well established*) {Box 2.5}. Worldwide, widespread invasive alien species on islands include mammals such as *Rattus* spp. (rats), *Mus musculus* (house mouse), and *Felis catus* (cat), and plants such as *Leucaena leucocephala* (leucaena), *Lantana camara* (lantana), and *Ricinus communis* (castor bean) (*well established*) {Box 2.5}.

**9 Research intensity and data availability documenting established alien species' occurrences have increased in recent decades, but information about alien species distributions remains incomplete, particularly for inconspicuous species such as invertebrates, microorganisms, and aquatic species (*well established*) {2.1.4, 2.2.2, 2.7}.**

Lists of established alien species occurrences are very likely incomplete in the vast majority of cases across in the world (*established but incomplete*) {2.1.3, 2.1.4}. There are, however, major critical gaps for many species groups in large parts of Africa and Central Asia, for invertebrates and microorganisms, and for marine and freshwater species worldwide (*well established*) {2.2.2, 2.3.1.11, 2.3.2.5, 2.3.3.3, 2.4.2.5, 2.4.5.5, 2.5.1}. Gaps in recording alien species occurrences result in incomplete alien species lists and prevent a fully comprehensive assessment of the trends and status of invasive alien species across all taxa and habitats (*established but incomplete*) {2.2.2}. Further uncertainty arises from time lags that can span several decades from species introductions to their first detection (*well established*) {2.2.1, 2.2.3}, very likely making the documented numbers of established alien species a severe underestimate of the true extent of biological invasions (*well established*) {2.2.1, 2.2.2}. Importantly, incomplete data does not preclude drawing robust conclusions about alien and invasive alien species (*well established*) {2.7}. By taking data uncertainty into account, experts can provide a complete, credible, and transparent assessment that can be updated as more information becomes available (*well established*) {2.7}.

**10 A global assessment of biological invasions that covers the trends and status of regions and species groups equally can be achieved by a major increase in efforts to monitor alien and invasive alien species and by standardizing protocols for handling and sharing data at a global scale (*established but incomplete*) {2.7}.**

Closing knowledge gaps in all regions and species groups and improving understanding of biotic and abiotic interactions that influence how species respond to environmental changes can be achieved through consistent, repeatable, and comparable studies of alien species occurrences that are deposited into publicly available repositories (*established but incomplete*) {2.7}. Additional applications of technology (e.g., remotely sensed data,



environmental DNA) applied at large spatial scales can also provide comprehensive coverage of alien and invasive alien species (*established but incomplete*) {2.7}. Engagement by and with policymakers, citizen scientists, and Indigenous Peoples and local communities worldwide is critical to close data and knowledge gaps (*established but incomplete*) {2.7}.

## 2.1 INTRODUCTION

Assessing current and future dynamics of biological invasions requires data and knowledge on the geographic extent of invasive alien species, which can be used to identify hotspots of invasive alien species (**Glossary**). Further, a more comprehensive assessment depends on information about temporal trends (**Glossary**) to evaluate past and potential future species spread and detailed information on alien species, which while not yet classified as invasive in certain regions could become invasive in the future. To achieve a comprehensive global assessment of

biological invasions, this chapter includes information on temporal trends and spatial distributions of both **alien** and **invasive alien species** (a subset of alien species).

Humans have introduced species to regions outside of their native ranges (**Glossary**) for millennia, and throughout, these introductions have undergone different periods of acceleration. As early as approximately 8000 B.C., neolithic people unintentionally distributed plant seeds when transporting crops (e.g., Di Castri, 1989). The first evidence of agricultural crops being traded over long distances comes from the Pharaohs of ancient Egypt approximately 3,000 to 1,500 years ago (Janick, 2007) and from Mesoamerica around the same period (Sánchez, 1997). While early reports are scarce and inaccessible, evidence of increasingly frequent species exchanges has accumulated. The intensity of biotic exchange is often related to the extent and power of a particular empire, such as the Romans, Greeks, Aztecs, Polynesians, or the Han Dynasty. All introduced a variety of species throughout their reigns that continue to survive in their new locations (P. A. Cox & Banack, 1991; Di Castri,

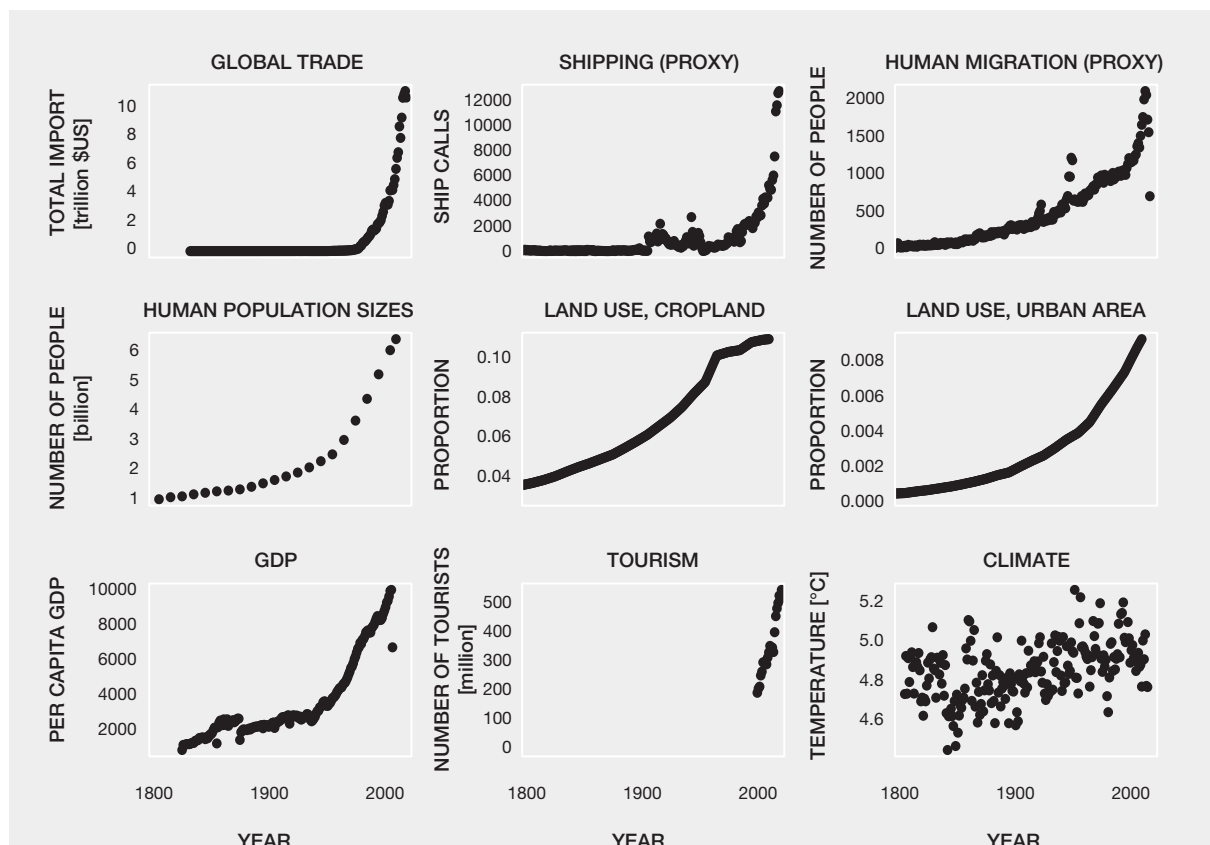

Figure 2.1 Trends in drivers of change in nature and correlates of biological invasions.

Panels show temporal trends of a selection of main drivers and correlates of biological invasions averaged globally. For “shipping” and “human migration” only proxy variables are shown due to the lack of more comprehensive data covering the full time period. Although these proxy variables represent only subsets of the full dynamics, they well indicate the overall temporal patterns of change. A data management report for this figure is available at <https://doi.org/10.5281/zenodo.7615582>



1989; Ma *et al.*, 2003; Sanchéz, 1997). As these empires expanded and the capacity of humans to travel long distances improved, there was a concomitant rise in the magnitude of alien species introductions.

The establishment of sea routes between Europe, the Americas, Africa, and Asia in the fifteenth century marked the onset of a truly global trade network that facilitated a continuously growing rise in alien species introductions (**Figure 2.1**; Di Castri, 1989) but the extent of increase varied considerably between taxonomic groups and geographic regions. Nonetheless, there has been a marked intensification of alien species exchanges across all taxonomic groups and regions in the last 200 years; the nineteenth century and post-1950s eras experienced especially high increases of new species introductions, i.e., 37 per cent of all documented established alien species introductions have occurred since 1970 (Bonnamour *et al.*, 2021; Seebens, Blackburn, *et al.*, 2017). Given the incomplete and inconsistent records of documented historic introductions, it is likely that past introduction rates were even higher (Seebens, Blackburn, *et al.*, 2017).

While many species have been unintentionally introduced, other introductions in the pre-historic, historic, and modern eras have been intentional, occurring for purposes including food, horticulture, sport hunting and fishing, the fur trade, the pet trade, and for nature's contributions to people such as erosion control and biological control (**Glossary**; e.g., Eviner *et al.*, 2012; Genovesi *et al.*, 2009; Luken & Thieret, 1997; R. M. Pringle, 2005; Reichard & White, 2001; Simberloff, 2012). The introduction pathways (**Glossary**) and the taxa introduced have varied over time (**Table 2.1**; **Figure 2.2**).

The introduction of alien species is coupled with human activities and it is therefore unsurprising that invasion trends and human socio-economic activities are closely linked (Hulme, 2009; Levine & D'Antonio, 2003; X. Liu *et al.*, 2019; Meyerson & Mooney, 2007; Pyšek, Jarosik, *et al.*, 2010). Different drivers may affect invasion dynamics and become important during different stages of the biological invasion process (**Glossary**), such as the introduction and establishment stages. For instance, global trade and transport are well-known major drivers promoting the intentional or unintentional introduction of alien species (**Chapter 3, section 3.2.3**; and Hulme, 2009). Tourism is another important driver (**Chapter 3, section 3.2.3.4**), particularly on remote islands (Toral-Granda *et al.*, 2017). But interactions between introduction pathways and invasion stages also vary by taxonomic group (e.g., Bernery *et al.*, 2022). Anthropogenic disturbances such as habitat (**Glossary**) destruction (e.g., deforestation), degradation (e.g., eutrophication) and fragmentation, and climate change are strongly associated with increasing habitat vulnerability to invasions (Hierro *et al.*, 2006; Hulme, 2017; Pauchard & Alaback, 2004; J.-Z. Wan *et al.*, 2019). Thus,

once introduced, alien species are more likely to establish in areas with high degrees of land use change, high human population density, and high gross domestic product (GDP) (Pyšek, Jarosik, *et al.*, 2010). All of these drivers have distinctly increased in the last decades (**Figure 2.1**; **Chapter 3, section 3.1.1**), paving the way for rising numbers of invasive alien species, and the establishment of alien species more generally.

### 2.1.1 Previous alien and invasive alien species assessments

Multiple recent regional and global scale assessments have highlighted biological invasions as having a significant influence on nature (**Glossary**), nature's contributions to people, good quality of life and on Indigenous Peoples and local communities (**Glossary**; IPBES, 2018a, 2018b, 2018c, 2019a). In general, these assessments have noted that while progress has been made in identifying pathways of alien species introductions and in invasive alien species eradication and management (**Glossary**; Secretariat of the CBD, 2020), successful prevention of biological invasions (**Glossary**) remains limited, in part due to ineffective border controls in some countries (Secretariat of the CBD, 2014). Global and regional assessment reports show that biological invasions are an increasing worldwide threat (Early *et al.*, 2016; Osipova *et al.*, 2017; WWF, 2018) exerting pressure on native biodiversity in concert with other global phenomena (IPBES, 2016; Secretariat of the CBD, 2020) resulting in consequences such as biotic homogenization and the extinction of native species (**Glossary**; Millennium Ecosystem Assessment, 2005). However, both positive and negative impacts (**Glossary**) associated with alien species have been documented (IPBES, 2016; Roué *et al.*, 2017). Nonetheless, large swathes of several regions remain understudied and report relatively little information regarding invasive alien species (IPBES, 2018b). In Europe, Central Asia, and in the Americas, biological invasions are severe due to extensive trade and transportation networks that are pathways for alien species introductions (IPBES, 2018b, 2018c) with more complete documentation in Europe and North America. In Central Asia, South America and mesoamerica, and in Africa, biological invasions tend to be less well-documented and few sources on the biogeographic details of invasive alien species trends are available across these regions (IPBES, 2018a, 2018b, 2018c). Further, invasive alien species are identified by Indigenous Peoples and local communities as one of the major drivers of change in nature as, for example, these species encroach on grazing lands and threaten agricultural systems (Forest Peoples Programme *et al.*, 2020; Roué *et al.*, 2017). Many invasive alien species do not have any cultural or economic value for Indigenous Peoples and local communities and some groups lack strategies to deal with biological invasions (Roué *et al.*, 2017).

## 2.1.2 Pathways of alien species introductions

Following standard frameworks (CBD, 2014; Hulme *et al.*, 2008), pathways describe the mechanisms that result in the introduction of alien species. Pathways usually focus on movements until a species reaches the border of an administrative unit, such as a country, although they are not restricted to this definition. Pathways are distinct from routes of introduction; pathways describe how and by what means a species has entered the new region; route of introduction refers to a geographic route between two locations. Pathways have been categorized into six major classes (release, escape, contaminant, stowaway, corridor, and unaided) and several sub-classes. Major classes of pathways are provided by the Convention on Biological Diversity (CBD; CBD, 2014; **Table 2.1; Chapter 1, Box 1.6**).

Alien species have been introduced through a variety of pathways that have varied in importance over time and among species groups (**Figure 2.2**; CBD, 2014; Faulkner *et al.*, 2016; Hulme *et al.*, 2008; Pyšek *et al.*, 2011). Intentional introduction pathways, such as release and escape, have played a major role for plant and vertebrate introductions, while unintentional introduction pathways, such as contaminant and stowaway, are highly relevant for

introduced invertebrates, algae, and fungi (Saul *et al.*, 2017). In addition to variations among species groups, the relative importance of pathways for introducing alien species and the absolute number of alien species introduced through certain pathways has changed over time depending on the number of propagules being transported (van Kleunen *et al.*, 2018). Overall, the absolute number of established alien species has increased across nearly all pathways with particularly steep increases beginning circa 1800 and continuing until the present (**Figure 2.2**). The main pathway recorded for most species was escape from confinement, followed by contaminant and stowaway, release in nature, and corridors. The relative importance of the escape pathway has declined slightly in recent decades, while the contaminant and stowaway pathways have increased in importance, possibly reflecting higher numbers of introductions through global trade and transport (Hulme, 2009). For detailed pathway classifications, seed contamination was the only pathway with declining absolute numbers, and particularly strong increases were observed for pet species and stowaways (**Figure 2.2**). Overall, introductions for ornamental purposes remained highest in absolute numbers over the last 200 years. However, most (82 per cent of all available records in the pathway data set by Saul *et al.* (2017)) information on pathways is available for plants and vertebrates, while information on introduction pathways is often lacking for

Table 2.1 **Definition of major pathway classes.**

Definitions are published by the CBD (2014).

Pathway class	Definition
Release in nature	The intentional introduction of live alien organisms for the purpose of human use in the natural environment. Examples include biological control, erosion control, releases for fishing or hunting in the wild, landscape “improvement” and introductions of threatened organisms for conservation or religious purposes.
Escape from confinement	The movement of (potentially) invasive alien species from confinement (e.g., zoos, aquaria, botanic gardens, agriculture, horticulture, forestry, aquaculture and mariculture facilities, scientific research or breeding programmes, or escaped pets) into the natural environment. Through this pathway, organisms were purposefully imported or otherwise transported to confined conditions, but subsequently unintentionally escaped confinement.
Transport–Contaminant	The unintentional movement of live organisms as contaminants of a commodity that is intentionally transferred through international trade, development assistance, or emergency relief. This includes pests and diseases of food, seeds, timber, and other products of agriculture, forestry, and fisheries, as well as contaminants of other products.
Transport–Stowaway	The moving of live organisms attached to transporting vessels and associated equipment and media. The physical means of transport-stowaway include various conveyances, ballast water and sediments, biofouling of ships, boats, offshore oil and gas platforms and other water vessels, dredging, angling or fishing equipment, civil aviation, sea and air containers.
Corridor	The movement of alien organisms into a new region following the construction of transport infrastructure without which spread would not have occurred. Such trans-biogeographical corridors include international canals (connecting river catchments and seas) and transboundary tunnels linking mountain valleys or oceanic islands.
Unaided	The secondary natural dispersal of invasive alien species that have been introduced by means of any of the foregoing pathways.

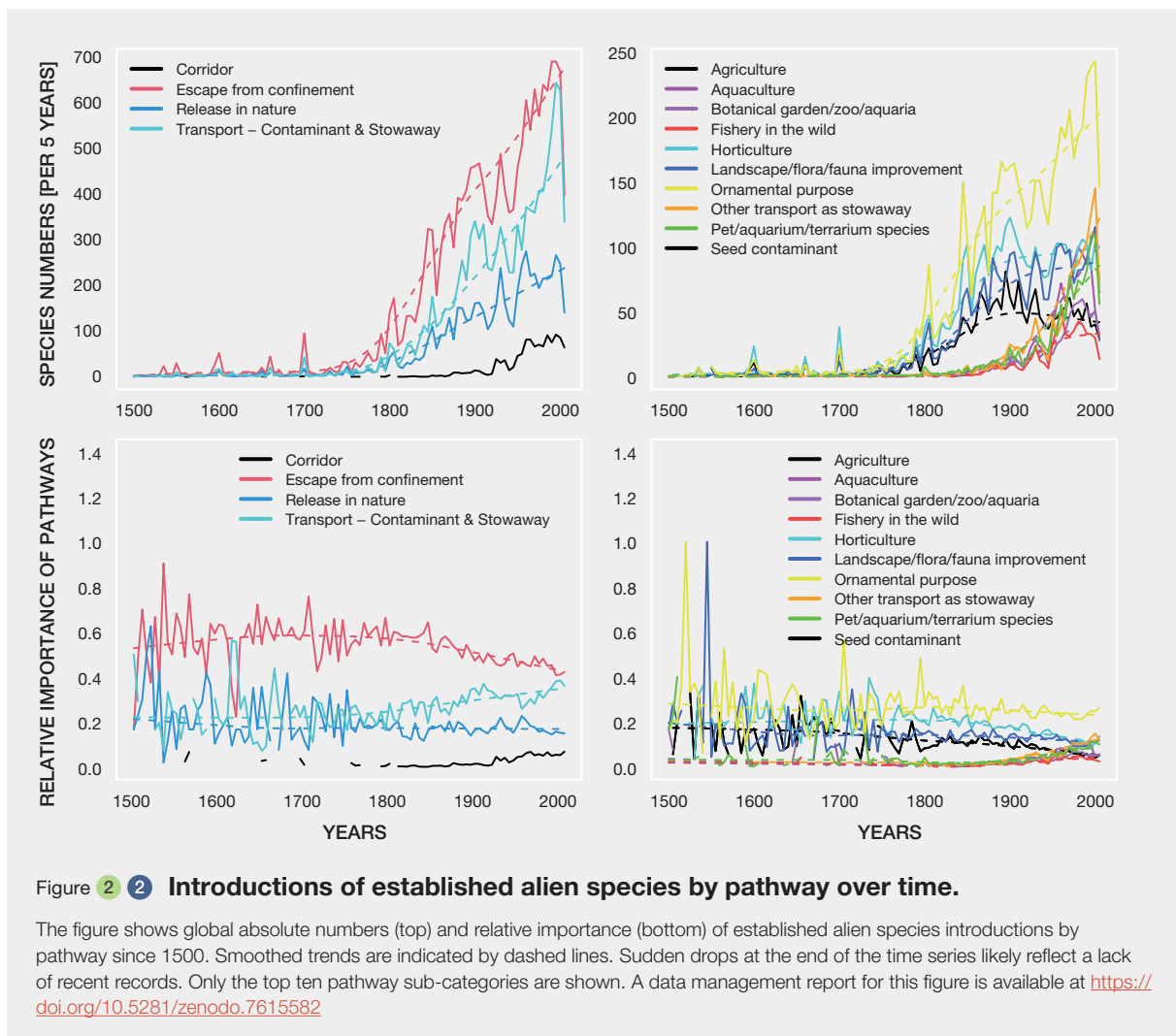

other taxa. Therefore, the patterns and trends in pathway dynamics described above are likely biased towards pathways associated with plant and vertebrate introductions.

### 2.1.3 Chapter structure and content

**Chapter 2** presents an overview of the current knowledge on the trends and status of alien species in general and invasive alien species. The logic underlying this chapter, the definitions of trends and status, and how the terms are used are presented in **Box 2.1**. Throughout the chapter, three distinct categories for species introduced to regions outside of their native ranges have been used: alien species, established alien species, and invasive alien species (**Chapter 1, Figure 1.1, Glossary**). These three status categories have been included because studies and databases vary in their definitions and details for these terms, some studies address only alien species without further specification, others focus on established alien

species, while others distinguish among alien, established alien, and invasive alien species. It is critical to distinguish the status categories of species along the process of biological invasions for two main reasons, that is, because each term has a distinct meaning in invasion science and because the introduction dynamics, species distributions, and factors driving invasion patterns vary by taxa (Hejda *et al.*, 2009). The ability to clearly delimit invasive alien species from established alien species is impacted by a lack of standardized definitions systematically applied across studies and databases. Moreover, the status of a species introduced outside of its native range can change at any given time, further complicating assessments. Consequently, it remains difficult to consistently and comprehensively collate information on invasive alien species trends and status only; thus, alien and established alien species are also considered. This chapter does include one figure depicting temporal trends of invasive alien species numbers (**Figure 2.4**, in **section 2.2.1**) and multiple tables of the most widespread (**Glossary**) invasive alien species as provided by the Global Register of Introduced

and Invasive Species (GRIIS; Pagad *et al.*, 2022). However, most available information and data are for established alien species. When known, the specific invasion status is therefore indicated throughout the chapter.

The structure of the chapter is depicted in **Figure 2.3**. This chapter reports on trends, status, and gaps consistently across all major sections. The major sections represent

first a general introduction (**section 2.1**) and an overview of the global dynamics (**section 2.2**) followed by trends, status, and gaps by taxonomic group (**section 2.3**), IPBES regions and subregions (**section 2.4**), IPBES units of analysis (**section 2.5**), and future projections (**section 2.6**). While this structure creates some redundancies, it provides comprehensive and focused information for readers interested in a particular group, system, or region.

**Box 2.1 Rationale of the chapter.**

**Chapter 2** reports on past and future temporal trends in alien species (including established and invasive alien species where possible) numbers, their current and future status, and data and knowledge gaps for taxonomic groups, Intergovernmental Science-Policy Platform on Biodiversity and Ecosystem Services (IPBES) regions, and units of analysis (**Chapter 1, sections 1.6.4 and 1.6.5**). Temporal trends are long-term directional changes over long time periods (i.e., decades to centuries) in numbers of species, populations, or individuals introduced or in the spatial extent of colonization. Trends are presented as numbers of species (species richness) and rates of accumulation over time (i.e., numbers of newly recorded established alien species per unit time). Status is the current established alien species number and distributions in a certain area such as IPBES regions (**section 2.4**) or units of analysis (**section 2.5**) – and is indicated by established alien species number per spatial unit (global, regional, and biogeographic). Data and knowledge gaps describe missing or unavailable

information or data for species or taxonomic species concepts, IPBES regions, or units of analysis.

**Guiding questions:**

- What is the status of alien species globally, regionally, by taxon and by unit of analysis?
- What are the trends for established alien species globally, regionally, by taxon, and by unit of analysis?
- What are the data and knowledge gaps for alien species-related data and how do they vary globally, regionally, by taxon and by unit of analysis?
- What are the eco-evolutionary dynamics of biological invasions?
- What are the methodological limitations and uncertainties in future dynamics in invasive alien species?

**Keywords:** alien species, established alien species, invasive alien species, distribution, status, trends, data gaps

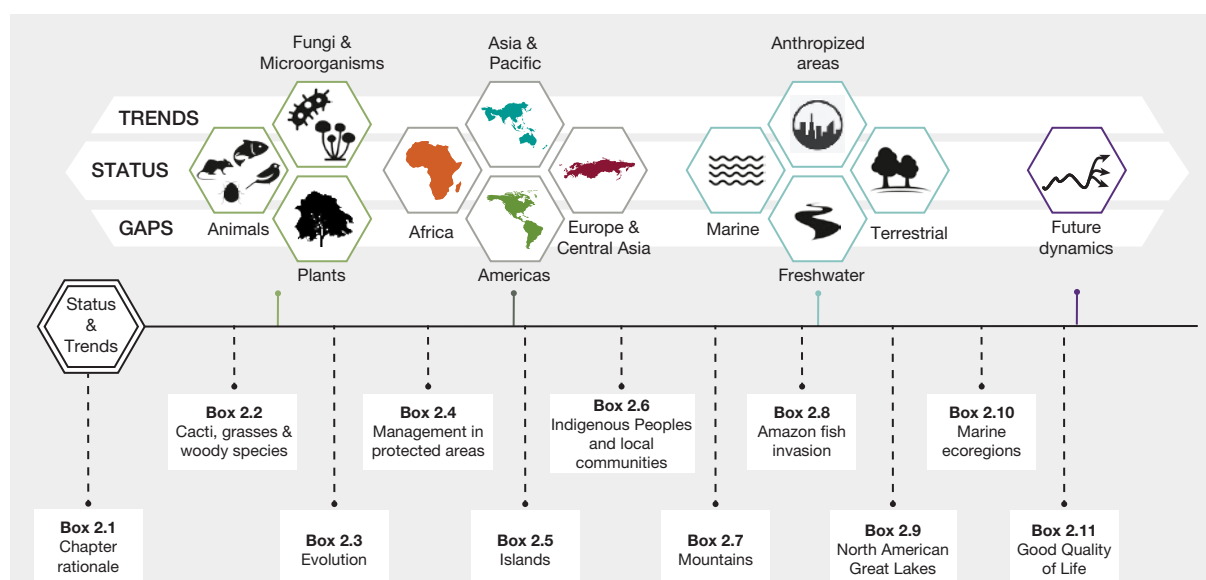

**Figure 2.3 Overview of chapter structure.**

Chapter 2 reports on temporal trends, the status of the current distributions of alien and invasive alien species, and the gaps in knowledge for taxonomic groups, IPBES regions, units of analysis, and future dynamics. Case studies and in-depth presentations are provided in boxes throughout the chapter.

In addition, particular emphasis was given to selected topics of overall importance in individual boxes. Throughout the chapter the term “species” is used for clarity, though it should be noted that individual populations of a species, not the entire species, are invasive. Where appropriate, the distinction has been made between major species groups, namely mammals, birds, fishes, reptiles, amphibians, insects, spiders, crustaceans, molluscs, other invertebrates, vascular plants, aquatic vascular plants, algae, bryophytes, fungi, Chromista, bacteria, and viruses.

The trends and status of alien species as presented here are based on a comprehensive review of the existing literature and databases, supplemented by knowledge from experts from all around the world and from multiple biological disciplines. The authors strove to provide a globally and taxonomically balanced and comprehensive assessment of the trends and status of alien, established alien, and invasive alien species based on available knowledge and data. However, the information residing in alien species records occurrences is scattered and patchy. A large number of records for alien species occurrences are missing for multiple reasons such as data not being publicly available, delays entering records into available databases, lack of such databases at all, or few or no monitoring activities (**Glossary**), which is particularly problematic for certain taxa such as microorganisms and sub-regions such as Central Africa. Consequently, the numbers presented in figures and tables inevitably underestimate the true numbers of alien species occurrences. However, incomplete data does not imply that inferred conclusions are flawed; instead, it means that conclusions should be drawn carefully while considering the availability and potential biases of information. In this assessment of trends and status of biological invasions, the uncertainty due to incomplete data to provide robust conclusions that are scientifically supported by currently available evidence has been included.

### 2.1.4 Generation of data underlying figures and tables in this chapter

Due to the use of inconsistent terminology and data processing steps, a direct comparison of individual studies of alien species occurrences is often difficult. Comprehensive global databases that allow direct comparisons of numbers across taxonomic groups and regions exist for a few well-investigated species groups. These global databases provide comprehensive information at least for individual species groups and form the basis for a database generated for this chapter.<sup>2</sup> All numbers presented in the tables and figures in this chapter are based on this single database compiled specifically for this chapter if not stated otherwise. Consequently, the textual descriptions of the chapter provide a more comprehensive assessment of the existing literature for the respective

geographic unit or taxonomic group, while the figures and tables provide a basis for comparison across regions and taxa, which is inevitable based on a reduced number of records. The generation of the chapter database is described in detail below, and also provided in the data management report for this chapter.<sup>2</sup>

### Generation of a database of regional checklists of alien species

The chapter database of alien species occurrences that provides the basis for figures and tables in this chapter<sup>2</sup> was established by integrating major global databases of alien species occurrences. These databases were selected because they are global, represent the most comprehensive databases in their field, and are published and freely accessible. Altogether, seven databases fulfilled these criteria (**Table 2.2**): five databases with a focus on individual taxonomic groups, and two cross-taxa databases, one of which contains years of first records of alien species. The development of these databases is based on more than 4,000 individual sources of information including scientific publications, reports, and regional databases. That is, although only seven databases are included, the total number of considered publications and data sources is considerably larger. Nonetheless, it is likely that even for the species groups and content included in the databases, not all available reports and studies were considered, and records are missing for a variety of reasons. As a consequence, the numbers of species reported in figures and tables of this chapter are likely higher.

The seven global databases used as the basis for all figures and tables in this chapter differ in their spatial resolutions, terminologies, and taxonomies, impeding the direct integration of databases.<sup>2</sup> Assessment experts have therefore applied a workflow (i.e., a series of data transformation steps implemented in open-source computer scripts) to first standardize the spatial resolutions, terminologies, taxonomies, and the representation of years of first record. Synonyms were resolved according to the backbone taxonomy of the Global Biodiversity Information Facility (GBIF). Subsequently, the databases were combined, duplicated entries were removed, and conflicting entries, such as deviating first records, were resolved where possible. Conflicting entries that could not be resolved automatically, such as deviating invasion status, were kept as duplicated entries in the chapter database.<sup>2</sup> New workflows were developed to enable the identification of the biogeographical status of occurrence records using probabilistic frameworks (e.g., Arlé *et al.*, 2021).

2. The full workflow, including detailed descriptions and manuals, has been published (Seebens, 2021; Seebens *et al.*, 2020). Version 1.3.9 of the workflow (<https://doi.org/10.5281/zenodo.5562840>) has been applied to produce the final database version 2.4.1, which is used in this chapter (<https://doi.org/10.5281/zenodo.5562892>). The data management report is also available at <https://doi.org/10.5281/zenodo.7615582>



Table 2.2 List of databases of alien and invasive alien species considered as a basis for figures and tables in this chapter.

Database	Content used here	Citation and source
Global Naturalized Alien Flora (GloNAF)	Regional records of alien vascular plants	van Kleunen <i>et al.</i> , 2019 <a href="https://idata.idiv.de/DDM/Data/ShowData/257">https://idata.idiv.de/DDM/Data/ShowData/257</a>
Global Avian Invasions Atlas (GAVIA)	Regional records of alien birds	E. E. Dyer, Redding, <i>et al.</i> , 2017 <a href="https://doi.org/10.1038/sdata.2017.41">https://doi.org/10.1038/sdata.2017.41</a>
Distribution of Alien Mammals (DAMA)	Regional records of alien mammals	Biancolini <i>et al.</i> , 2021 <a href="https://doi.org/10.6084/m9.figshare.13014368">https://doi.org/10.6084/m9.figshare.13014368</a>
Alien amphibians and reptiles	Regional records of alien amphibians and reptiles	Capinha <i>et al.</i> , 2017 <a href="https://doi.org/10.1111/ddi.12617">https://doi.org/10.1111/ddi.12617</a>
MacroFungi	Regional records of alien macro fungi	Monteiro <i>et al.</i> , 2020 <a href="https://doi.org/10.15468/2qky1q">https://doi.org/10.15468/2qky1q</a>
Alien Species First Records (FirstRecords)	First records of alien species in regions across taxonomic groups	Seebens, Blackburn, <i>et al.</i> , 2017 <a href="https://doi.org/10.5281/zenodo.4632335">https://doi.org/10.5281/zenodo.4632335</a>
GRIIS	Regional records of alien and invasive alien species across taxonomic groups	Pagad <i>et al.</i> , 2022 <a href="https://doi.org/10.5281/zenodo.6348164">https://doi.org/10.5281/zenodo.6348164</a>

The integration of the seven global databases as described above resulted in the largest single database of alien species distributions currently available, containing 175,980 records of 39,215 alien taxa from 264 locations worldwide. The term “location” mostly refers to countries, but the database also contains information about sub-national units such as islands or federal states in some cases. The database also includes populations with unconfirmed or “casual” (**Glossary**) status. Records of casual species are not reported in this chapter and therefore excluding casual alien species resulted in 37,591 established alien species and 5,260 invasive alien species as classified by the database GRIIS.

The databases underlying the chapter database differ in their terminology describing biological invasion status (i.e., introduced, established, invasive) of a population (Groom *et al.*, 2019). However, invasion status is often difficult to determine due to the lack of protocols for a standardized determination. Some databases, such as GloNAF, have a more rigorous and conservative approach to classifying established alien species, while other databases such as GRIIS included more species in this category. Consequently, the total numbers of established alien species vary among databases. Comprehensive global databases exist for mammals, birds, and vascular plants. These underwent a thorough assessment of invasion status and thus usually report lower numbers relative to cross-taxonomic databases such as the GRIIS or FirstRecords. To account for this variation in this assessment, total numbers of established alien species were provided as ranges for these taxonomic groups to emphasize the variation that exists in the published material. However, the spatial variations of the taxonomic databases are highly correlated with the

variation in the GRIIS: The Pearson correlation coefficients,  $r$ , of total established alien species per region between GRIIS and GloNAF ( $r=0.92$ ), Global Avian Invasions Atlas (GAVIA) ( $r=0.76$ ) and Distribution of Alien Mammals (DAMA) database ( $r=0.82$ ) were all high and significant. Thus, the spatial and temporal patterns as shown in this chapter do not distinctly differ among databases except in the overall levels of species numbers. This chapter therefore shows the total numbers of established alien species, including all databases in maps and time series, and provides ranges in tables of established alien species numbers.

### Generation of a database of local occurrence records

The database used in this chapter provides information on alien species occurrences in so-called checklists representing lists of species for countries, large islands or other sub-national regions. This is inconvenient when it comes to the analysis of the distribution of alien species at other delineations such as units of analysis or marine ecoregions. To obtain information about alien species occurrences at different levels of spatial organization and scale, a freely available workflow to downscale regional checklists of alien species occurrences was applied (Seebens & Kaplan, 2022b). Using this workflow, coordinates of species occurrences as reported in the chapter database were obtained from GBIF and the Ocean Biodiversity Information System (OBIS). For each species in the chapter database, coordinates of records (marine or terrestrial) were obtained from the aforementioned online platforms and identified as representing alien populations based on the chapter database. Various

steps of data cleaning and testing were included to avoid false entries. In this way, more than 35 million records of alien populations of 17,424 established alien species with coordinate-based records were gathered. These point-wise occurrence records were then aggregated to obtain total established alien species numbers per terrestrial region, marine ecoregion (see next paragraph for details, see also **Chapter 1, section 1.6.4** for a description of IPBES regions and sub-regions used in the IPBES invasive alien species assessment), and land managed by Indigenous Peoples (**Box 2.6 in section 2.4.1**). The full database of coordinates is open access (Seebens & Kaplan, 2022a), and includes a manual for data generation and digital object identifiers for GBIF requests to ensure reproducibility and transparency.

### Marine records

Comprehensive information about the global occurrence of marine alien species was largely lacking when work on this chapter was initiated. Since then, two important developments have taken place, namely the publication of a worldwide study on marine alien species distributions (Bailey *et al.*, 2020) and the publication of the World Register of Introduced Marine Species (WRiMS; M. J. Costello *et al.*, 2021). In both cases, records of marine alien species have been validated by experts in the field. A total number of 1,442 marine alien species were recorded by Bailey *et al.* (2020), while 2,714 species were reported by M. J. Costello *et al.* (2021). Both are likely underestimates of the true extent of marine alien species. Due to the lack of more detailed data and/or available expertise to check individual records and regions, the studies cover either only approximately half of the world's marine ecoregions or provide information on comparatively large spatial units rendering a comparison of marine ecoregions difficult. To provide an alternative way of gathering information, this assessment used the database of local occurrence records of established alien species as described in the previous paragraph, which is based on regional checklists of established alien species and records from GBIF and Ocean Biodiversity Information System (OBIS) as described in the published workflow (Seebens & Kaplan, 2022b). The coordinate-based records were then assigned to the marine ecoregion as presented by Spalding *et al.* (2007). The spatial representation is still biased towards well-investigated regions and records are not cross-checked by experts, but the generated data do provide an overview across nearly all marine ecoregions worldwide. To consider the published data validated by experts, the information provided in Bailey *et al.* (2020) has been used where possible and filled in missing regional information by the aforementioned data generation methods.

### Quantification of data gaps

The lack of information on alien and invasive alien species occurrences means that regional lists (i.e., checklists) of

established alien species are often incomplete, producing data gaps. The degree of incompleteness varies by taxonomic group, region, and time period (Pyšek *et al.*, 2008). To assess the influence of data gaps on the trends and status presented in this chapter, this assessment attempted to quantify the degree of incompleteness. As little research has been done previously to assess incompleteness, three different indicators of data gaps were tested:

1. The number of studies available per region in the chapter database was used as a proxy measure for research intensity and should negatively relate to data gaps.
2. To measure data gaps across taxonomic groups, the number of widespread phyla for which no information was available for a particular region was counted. A widespread phylum is defined as one with more than 500 records in the chapter database. Seven phyla were determined to be widespread: Ascomycota, Annelida, Basidiomycota, Mollusca, Chordata, Arthropoda, and Tracheophyta. Different cut-off values (other than 500 records) for selecting taxonomic groups were tested but did not change the overall patterns. The number of these phyla with less than five records per region was then counted. By applying this approach, experts assumed that at least five established alien species per selected phylum (i.e., at least five species of Tracheophyta per region, five established alien species of Arthropoda, etc.) should be found in each region as defined in the chapter database. This is likely true, particularly for large regions, but might be critical for very small regions and small islands. Different versions of this indicator were tested using different cut-off values (e.g., at least one, three, or ten records) but all versions revealed similar spatial patterns of research intensity and data gaps (**Figure 2.5** for a spatial representation of indicators 1 and 2).
3. A third indicator was used to describe spatial variation of data gaps for individual taxonomic groups by comparing the number of available first records of established alien species for a region with the total number of species recorded for the same region. This analysis provided information on the proportion of available first records per region and can be used to assess the robustness of temporal trends and provide indications about the general availability of information for the respective taxonomic group. As the biases known for first records largely reflect data and knowledge gaps in general, the proportion of available temporal information is used as a proxy for data completeness.

Although none of these indicators are ideal, they can be considered for context when interpreting the trends and status of biological invasions.



## 2.2 GLOBAL TRENDS AND STATUS OF ALIEN AND INVASIVE ALIEN SPECIES

This section describes an assessment of the temporal trends and status of the distribution of alien and invasive alien species globally for all taxonomic groups combined.

### 2.2.1 Trends

Overall, studies on the introduction of alien species over time have reported a continuous global increase in the number of established alien species consistent across taxonomic groups, particularly since the early nineteenth century (Aukema *et al.*, 2010; C. Chen *et al.*, 2017; E. E. Dyer, Cassey, *et al.*, 2017; S. Henderson *et al.*, 2006; Peck *et al.*, 1998; Pyšek *et al.*, 2012; Roy, Preston, *et al.*, 2014; Sandvik, Dolmen, *et al.*, 2019; Sax & Gaines, 2008; Verloove, 2006; Wilson *et al.*, 2007). Indeed, there is no study reporting a decline in established alien species numbers except for a few islands where eradication programmes or stringent biosecurity (**Glossary**) measures have been applied (Simberloff *et al.*, 2013). Distinct increases in established alien species numbers are often reported post-1950 (Huang *et al.*, 2011; Peck *et al.*, 1998; Pyšek *et al.*, 2012; Sandvik, Hilmo, *et al.*, 2019), while a few other reports indicate earlier acceleration in the nineteenth century (mostly for vascular plants; C. Chen *et al.*, 2017; S. Henderson *et al.*, 2006; Seebens, Blackburn, *et al.*, 2017; Wilson *et al.*, 2007) or continuous increases without periods of acceleration over 200 years (mostly for insects; Aukema *et al.*, 2010; Nahrung & Carnegie, 2020) and birds (Blackburn *et al.*, 2015). In addition to the rise in cumulative established alien species numbers, many studies also report rising rates of increase over time (Blackburn *et al.*, 2015; Seebens, Blackburn, *et al.*, 2017). Recently, the highest global emergence rates of new established alien species were reported with approximately 200 new alien species, which later became established, recorded annually (Seebens, Blackburn, *et al.*, 2017). Declining rates of new records of terrestrial alien species were observed only for vascular plants in North America (Seebens, Blackburn, *et al.*, 2017), insects in Australia (Nahrung & Carnegie, 2020) and mammals worldwide (Seebens, Blackburn, *et al.*, 2017). As shown in the GRIIS database, numbers of invasive alien species show very similar trends over time, but with lower numbers in comparison to established alien species (**Figure 2.4**; Seebens, 2021).

Most studies on selected taxonomic groups, specific regions, or global analyses show systematic and constant increases in established alien animal species across taxonomic groups (e.g., Aukema *et al.*, 2010; Bailey *et al.*, 2020; E. E. Dyer, Redding, *et al.*, 2017; Fuentes *et al.*,

2020; Seebens, Blackburn, *et al.*, 2017). For example, bird and mammal introductions mostly occurred in three distinct phases: first, historically with the discovery and colonization of new lands by Europeans from about 1500 to 1700; second, mainly through acclimatization societies (i.e., associations that encouraged the introduction of alien species), particularly *via* European colonialism from 1700 to 1900 (e.g., Pipek *et al.*, 2015); and since the 1950s, mostly *via* global trade (Biancolini *et al.*, 2021; Cassey *et al.*, 2015; E. E. Dyer, Redding, *et al.*, 2017; Hulme, 2021; Turbelin *et al.*, 2017). In contrast to alien homoeotherms, the pet trade is the primary cause of herpetofaunal introductions, a recently spreading group (Capinha *et al.*, 2017). For insects, there are two distinct waves of accelerated introduction rates, one between 1820-1914 and one from 1969 to present, likely due to intensifying global trade and transport (Bonnamour *et al.*, 2021; Roques *et al.*, 2016). Horticulture in general including the trade for ornamental purposes represents an important pathway for the introduction of vascular plants and their pathogens (**Figure 2.2**; Hulme, 2011; van Kleunen *et al.*, 2018). In addition to the total number of introduced alien species, the rate of species accumulation also continuously increased for most taxonomic groups in recent decades (see below), indicating a long-lasting intensification of introductions. Mammals represent the only exception, showing declines in species accumulation rates since about 1950, likely a consequence of stricter regulations on animal trade and husbandry and limited source pools (Seebens *et al.*, 2018; Simberloff *et al.*, 2013).

Once established in a new location, alien species are likely to spread to new areas within the introduced range either by natural dispersal or by means of human-mediated transportation. Approximately 90 per cent of all species introduced before 1700 are found today in more than one region, indicating further spread or multiple introduction events (Seebens, Blackburn, *et al.*, 2021). Spread of an alien species usually lasts for decades to centuries (Gassó *et al.*, 2010; Roques *et al.*, 2016). Rates of inter-regional spread were already high in the nineteenth century for many taxonomic groups, and peaked at that time for vascular plants, but increased further for other taxa, particularly for birds and invertebrates (Seebens, Blackburn, *et al.*, 2021). While spread appears to be slowing for a few already widespread alien species, it is likely that the vast majority of established alien species found currently in only a few sites (Pyšek, Pergl, *et al.*, 2017; Seebens, Blackburn, *et al.*, 2021) will spread also without human assistance in the near future.

The increase in numbers of established alien species is consistent among IPBES regions (**Figure 2.4**). Before 1800, numbers of established alien species rose more rapidly in Europe and Central Asia, although Europe by far has the most records of first year of observations. The differences in early records between Europe and Central Asia and

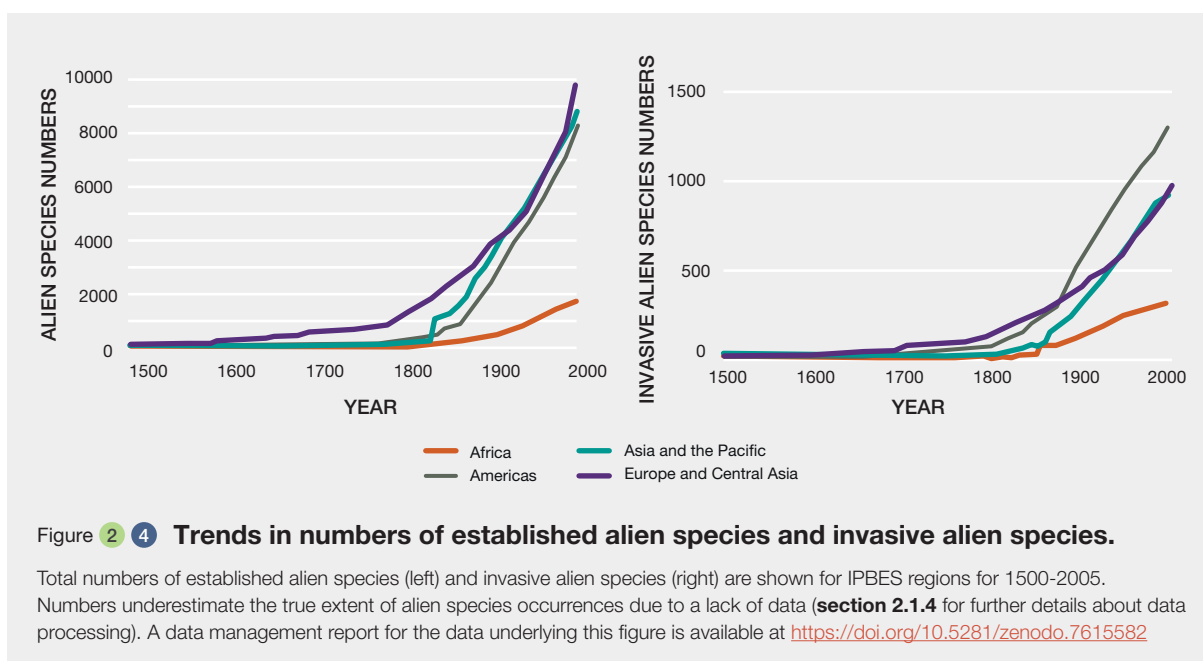

other IPBES regions are likely due to different sampling intensities (Seebens, Blackburn, *et al.*, 2017). In addition, due to time lags (lag phase in the **Glossary**), the rapid increase in researchers studying biological invasions and their impacts, and the subtlety of some impacts, the number of established alien species, and invasive alien species is almost certainly underestimated (Bellard & Jeschke, 2016). The steepest increases in established alien species were observed from post-1850 to the present, particularly for the Americas and the Asia-Pacific regions. These two IPBES regions followed similar trajectories of increases from about 1950 onwards resulting in similar total species numbers in 2005, between 7,000 and 8,000 established alien species for the Americas and the Asia-Pacific regions respectively. Note that the total number of recorded established alien species is higher than shown in the time series due to missing years of first records for most taxa and regions. The number of established alien species for Africa is notably low and markedly different from other regions. This is a general pattern that also holds when species numbers in particular taxonomic groups in Africa are plotted separately (Pyšek, Hulme, *et al.*, 2020). It is not fully understood why numbers are so much lower in Africa, but it is most likely due to Africa having lower imports than other regions, a lack of information on the year of first records of established alien species in Africa, and because the continent is generally understudied in terms of biological invasions (Pyšek *et al.*, 2008; section 2.4.2). As classified by GRIIS, numbers of invasive alien species show very similar dynamics though at a lower number, with correlation coefficients of times series over 0.95 for all IPBES regions (Figure 2.4). The high correlation between the distribution of established alien species and invasive alien species, which has also been reported in other studies (Pyšek, Pergl, *et al.*, 2017), makes

it very likely that trends and status of invasive alien species resemble those of established alien species, noting there are less invasive than established alien species.

## 2.2.2 Status

According to the chapter database underlying the figures and tables in this chapter, at least 39,215 alien species have been recorded worldwide. As the database does not contain all records of alien species (section 2.1.4), the true number is likely much higher. Of those alien species, 37,215 are recorded as having established alien populations, while 5,256 are classified as invasive alien species (section 2.1.4). Note that the total number of invasive alien species deviates from the number provided in Chapter 4 due to different approaches and data sources. As the number of alien species recorded is unequally distributed across the globe (Figure 2.5), because the detectable patterns depend upon available data, and because large data gaps remain (section 2.2.3), it is in some cases difficult to distinguish data biases and artifacts from true biological patterns. However, with continued research effort, the gaps are gradually shrinking. In the terrestrial and marine realms and consistent across taxonomic groups, the highest numbers of established alien species are found in Europe (particularly western Europe), North America, and Australasia (Dawson *et al.*, 2017). However, total numbers are higher than shown in Figure 2.4 where only available global databases were included. For many regions, particularly several countries in Africa, Central Asia and many islands, data are scarce and available lists are incomplete. For many marine ecoregions (white areas), alien species occurrence data are lacking or not yet integrated into larger databases (Figure 2.5).

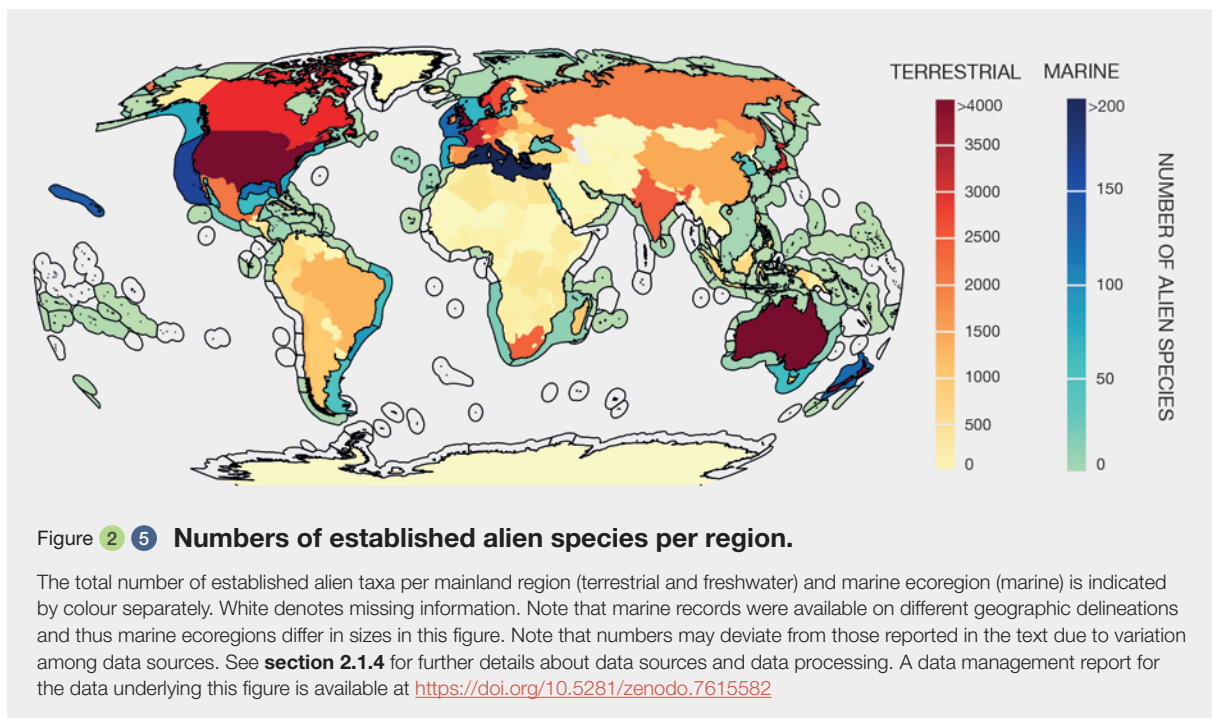

Global patterns of established alien species distributions were consistently assessed only for selected groups such as ants, spiders, amphibians, reptiles, freshwater fishes, birds, mammals and vascular plants for 186 islands and 423 mainland regions by Dawson *et al.* (2017). This study showed that established alien species from these groups are unevenly distributed, with some regions (particularly Europe, North America, and Australasia) harbouring more species than other regions. Although Dawson *et al.* (2017) previously provided the most comprehensive representation of established alien species distributions across taxonomic groups, their assessment included only two invertebrate groups (ants and spiders) and no marine species were included because of the lack of comprehensive information. The analysis by Dawson *et al.* (2017) based on the seven animal groups revealed two major commonalities: islands and coastal areas have greater proportions of established alien species in regional faunas, and high numbers of established alien species are associated with indicators of human activities such as land-use intensity and trade. The distribution of established alien species varies by taxonomic group. For example, biological invasion hotspots of ants are found in South America, equatorial Africa, and Southeast Asia (Bertelsmeier *et al.*, 2015), while bird and mammal invasions are concentrated in North America, western Europe, South Africa, Japan, Australia, and New Zealand (Biancolini *et al.*, 2021; E. E. Dyer, Cassey, *et al.*, 2017). Numbers of established alien species show latitudinal trends: alien bird species are greatest at mid-latitudes and reflect concomitant variations in human activity, most notably the number of species introduced to a particular location (E. E. Dyer, Redding, *et al.*, 2017). Below, overviews

and examples of established alien species are provided for different taxonomic groups (**Tables 2.2, 2.3**).

The worldwide distribution of established alien species shows a marked latitudinal gradient with the highest species numbers reported at mid-latitudes, such as the temperate regions of the Northern and Southern Hemispheres, with lower numbers in the tropics (Q. Guo *et al.*, 2021; Sax, 2001). The mechanisms that drive this pattern are not yet fully understood but may be positively correlated with invasive alien plant density, the human development index, and the location of most of well-developed countries in temperate regions (Weber & Li, 2008). Greater resistance to biological invasions, faster recovery after disturbance due to higher diversity, lack of life history traits that confer shade tolerance and lower colonization, high predation pressure, and propagule pressures (**Glossary**) are proposed, but not proven, to be major causes of lower alien richness in tropical continental regions compared to non-tropical regions (Fine, 2002; Freestone *et al.*, 2011; Isbell *et al.*, 2015; Rejmanek & Richardson, 1996). However, on islands the pattern is very different, with tropical islands harbouring very high numbers established alien species (Moser *et al.*, 2018; Rejmanek & Richardson, 1996). Thus, it seems unlikely that tropical regions have a greater resistance to biological invasions compared to non-tropical regions as they lack the characteristics to make them less vulnerable (Chong *et al.*, 2021). However, one explanation for lower numbers of established alien species in tropical regions is lower levels of propagule pressure (i.e., fewer introductions and/or smaller introduction size) due to factors such as low import volumes. In addition, reduced sampling intensities due to

Table 2.3 Numbers of established alien species for various taxonomic groups worldwide.

Species numbers can vary depending on data sources. Note numbers in this table may deviate from those reported in the text due to variation among data sources. For mammals, birds, and vascular plants, ranges of values indicate variation among databases (section 2.1.4 for further details about data sources and data processing). A data management report for the data underlying this table is available at <https://doi.org/10.5281/zenodo.7615582>

Taxonomic group	Number of species
Mammals	197-368
Birds	495-877
Fishes	1,451
Reptiles	411
Amphibians	135
Insects	6,795
Arachnids	500
Molluscs	826
Crustaceans	661
Vascular plants	13,081-18,543
Algae	734
Bryophytes	88
Fungi	1,149
Oomycetes	70
Bacteria and protozoans	38

Table 2.4 Top 10 most widespread invasive alien species worldwide.

The number of regions where a species has been recorded and classified as invasive based on GRIIS (Pagad *et al.*, 2022). Note this table only refers to the distribution of invasive alien species and not their impacts, covered in Chapter 4 (see section 2.1.4 for further details about data sources and data processing). A data management report for the data underlying this figure is available at <https://doi.org/10.5281/zenodo.7615582>

Organism group	Taxon	Number of regions
Vascular plant	<i>Pontederia crassipes</i> (water hyacinth)	74
Vascular plant	<i>Lantana camara</i> (lantana)	69
Mammal	<i>Rattus rattus</i> (black rat)	60
Vascular plant	<i>Leucaena leucocephala</i> (leucaena)	55
Mammal	<i>Mus musculus</i> (house mouse)	49
Mammal	<i>Rattus norvegicus</i> (brown rat)	48
Vascular plant	<i>Ricinus communis</i> (castor bean)	47
Vascular plant	<i>Ailanthus altissima</i> (tree-of-heaven)	46
Vascular plant	<i>Robinia pseudoacacia</i> (black locust)	45
Vascular plant	<i>Chromolaena odorata</i> (Siam weed)	43

lower research efforts and fewer monitoring programmes also likely contribute to the lower numbers recorded in the tropics (Chong *et al.*, 2021).

Comprehensive overviews of the global distribution of individual taxonomic groups exist mostly for vascular plants (E. J. Jones *et al.*, 2019; Pyšek, Pergl, *et al.*, 2017) and vertebrates (mammals, birds, amphibians, reptiles and fishes) (Capinha *et al.*, 2017; Dawson *et al.*, 2017; E. E. Dyer, Cassey, *et al.*, 2017; Pyšek, Hulme, *et al.*, 2020), with the exception of a few invertebrate groups such as spiders and ants (Dawson *et al.*, 2017) and land snails (Capinha *et al.*, 2015), and bryophytes (Essl *et al.*, 2013). Patterns of spatial distribution were similar across most taxonomic groups with particularly large numbers of terrestrial alien species in Europe, North America, and Australasia (Dawson *et al.*, 2017). As an exception, there are large numbers of alien fern species in the tropical regions of South America and Asia (E. J. Jones *et al.*, 2019). Common explanations for the variations observed in the spatial distribution of terrestrial alien species include variation in drivers such as trade and transport, GDP, high human population densities, and the degree of disturbance (Capinha *et al.*, 2017; Dawson *et al.*, 2017; E. E. Dyer, Cassey, *et al.*, 2017). Often alien species originate from neighbouring regions or regions connected through trade over long distances (D. S. Chapman *et al.*, 2017; L. Henderson, 2006; Pyšek *et al.*, 2012). High numbers of terrestrial alien species were often found on islands compared to mainlands, with remote islands often showing particularly large alien species numbers (Blackburn *et al.*, 2008; Moser *et al.*, 2018). While it is unknown whether these high numbers can be explained by high propagule and colonization pressures (**Glossary**) due to human activities, or instead are a result of the traits of the native communities, both factors likely interact to affect the outcome of invasions on islands.

### 2.2.3 Data and knowledge gaps

Perceptions of the distribution of alien species are highly influenced by an unequal global sampling of information on alien species occurrences. For example, hotspots (**Glossary**) of alien species occurrences (i.e., areas of high alien species richness relative to other regions with similar biogeographic characteristics; Dawson *et al.*, 2017) are well-known to coincide with global hotspots of data availability and study sites (L. J. Martin *et al.*, 2012; C. Meyer *et al.*, 2015), shaping knowledge of species distributions (A. C. Hughes *et al.*, 2021). This conclusion is confirmed by the information provided in this chapter: mapping of the number of available studies, which were used to generate the underlying database of this chapter (**section 2.1.4** for further details on the data generation), revealed that regions with high level of information on alien species occurrences (**Figure 2.6**) match the hotspots of established alien species

occurrences (**Figure 2.5**). Hence, knowledge of invasive alien species occurrences is biased towards well-sampled regions such as Europe and North America and taxonomic groups such as vertebrates and plants with the majority of studies conducted in recent decades (Bellard & Jeschke, 2016; Jeschke *et al.*, 2012; Pyšek *et al.*, 2008). It remains unclear how much of the distributions of alien species and documented hotspots is affected by spatial variation in research intensity. The investigation of data availability as described in **section 2.1.4** showed extensive data gaps, particularly in large parts of Africa, Central Asia and on islands worldwide (**Figure 2.6**).

In addition to regional biases, research intensities vary across taxonomic groups. There is considerably more information available on the distribution of alien and invasive alien species for vertebrates, particularly mammals (**section 2.3.1.1**), birds (**section 2.3.1.2**), and vascular plants (**section 2.3.2.1**) than for other taxa. In general, there are large data and knowledge gaps for invertebrates and microorganisms. While most information about invertebrates is available for insects, crustaceans, and molluscs, these data are still incomplete for many regions of the world (**sections 2.3.1.6, 2.3.1.8, 2.3.1.9**). Information for other invertebrate groups is extremely scarce. Globally little information is available for alien microorganisms and recorded distributions are often biased towards individual studies. Across realms, the greatest amount of information is available for terrestrial habitats (**section 2.5.1**), while information for aquatic (marine, freshwater and brackish) alien species is often lacking (**sections 2.5.2, 2.5.3**). Consequently, the lists of alien species for individual regions are, in most cases, incomplete, even for well-sampled regions due to the lack of information about microorganisms and invertebrates, for example, and the degree of incompleteness varies highly among regions globally.

Most of the information about alien species occurrences is available at the national scale for whole countries, while information on sub-national units such as federal states, provinces, protected areas, or private land is usually lacking. Information about occurrences is particularly scarce for lands and waters managed by Indigenous Peoples and local communities (**Box 2.6**). Furthermore, information about abundances and changes in abundances of alien populations is available only in a few cases and is not consistently recorded across regions and taxa. Additional uncertainty in the records of alien and invasive alien species occurrences arises from time delays frequently observed between the actual species introduction and its first record as a new population outside its native range (Crooks, 2005). For vascular plants, these time lags have been estimated to be on average 20 years (Seebens *et al.*, 2015), while for individual cases time delays of up to 150 years have been recorded (Kowarik, 1995b).



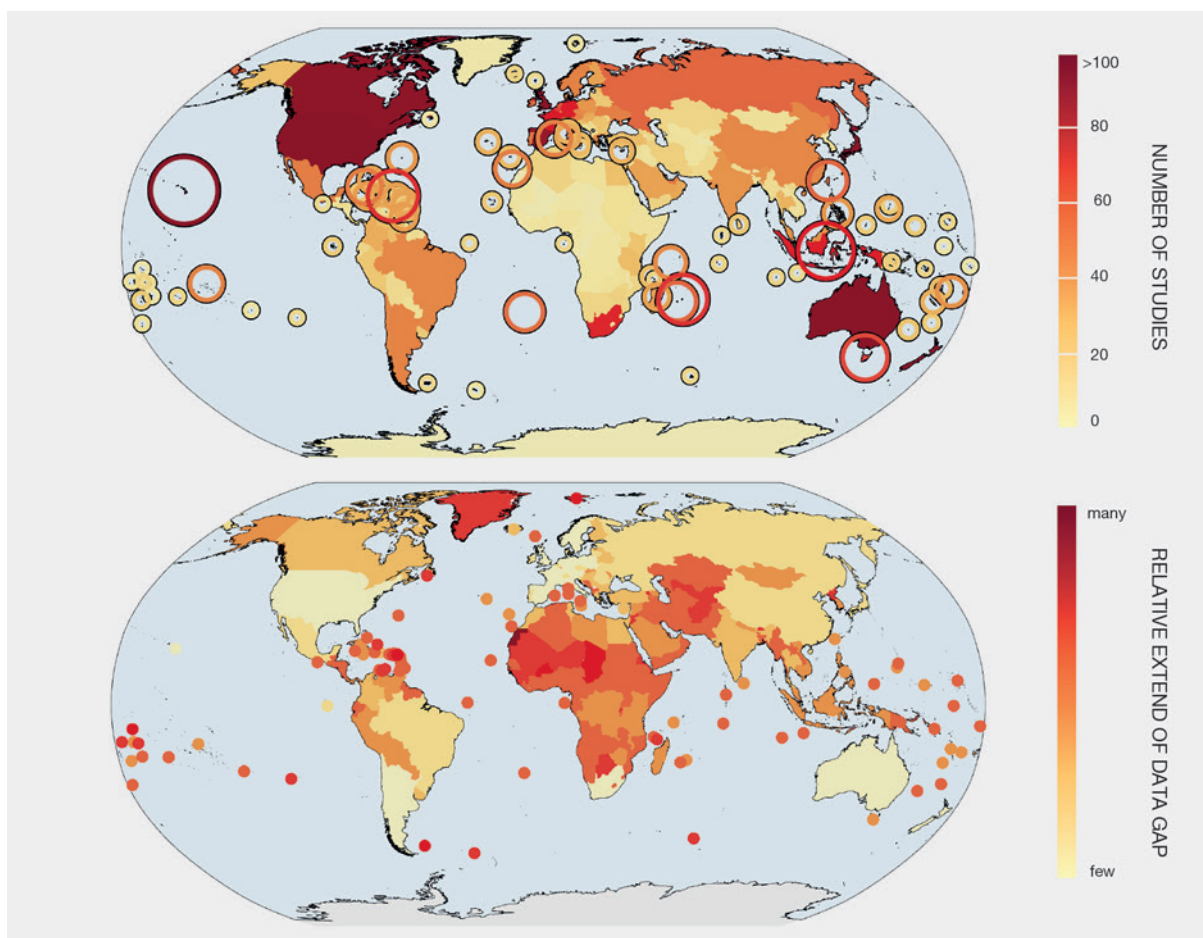

Figure 2.6 Research intensity and data gaps for global established alien species distribution records.

Research intensity (top) is indicated by the number of studies available in the chapter database. Data gaps (bottom) were determined as the lack of information for the seven most common phyla as recorded in the chapter database per region. Largest data gaps are apparent in Africa, Central Asia, and for many islands (section 2.1.4 for further details about data sources and data processing for further details of the analysis). Islands are indicated by dots and circles, respectively. A data management report for the data underlying this figure is available at <https://doi.org/10.5281/zenodo.7615582>

## 2.3 GLOBAL TRENDS AND STATUS OF ALIEN AND INVASIVE ALIEN SPECIES BY TAXONOMIC GROUPS

### 2.3.1 Animals

This section reports on the temporal trends and status of the distribution of alien and invasive alien animal species for various animal groups, namely mammals (section 2.3.1.1), birds (section 2.3.1.2), fishes (section 2.3.1.3), reptiles (section 2.3.1.4), amphibians (section 2.3.1.5), insects (section 2.3.1.6), arachnids (section 2.3.1.7), molluscs (section 2.3.1.8), crustaceans (section 2.3.1.9), and other invertebrates (section 2.3.1.10), as well as data and knowledge gaps (section 2.3.1.11).

#### 2.3.1.1 Mammals

##### Trends

Because they were useful, mammals were among the first species introduced by humans, and the first records of introduced alien mammals date back thousands of years (Genovesi *et al.*, 2012). For example, mammals have been used as pack animals, for meat and fur, ornamentals, biocontrol agents, and pets since the expansion of humans from Africa to other continents (Clout & Russell, 2008; Long, 2003; Simberloff & Rejmanek, 2011). During prehistoric and historic human migration, humans transported mammals to new areas to create wild populations for settlers to hunt (Clout & Russell, 2008; Long, 2003; Simberloff & Rejmanek, 2011), peaking with European colonization. As a consequence, there were high numbers of alien mammals as early as 500-200 years ago (Figure 2.7). During the

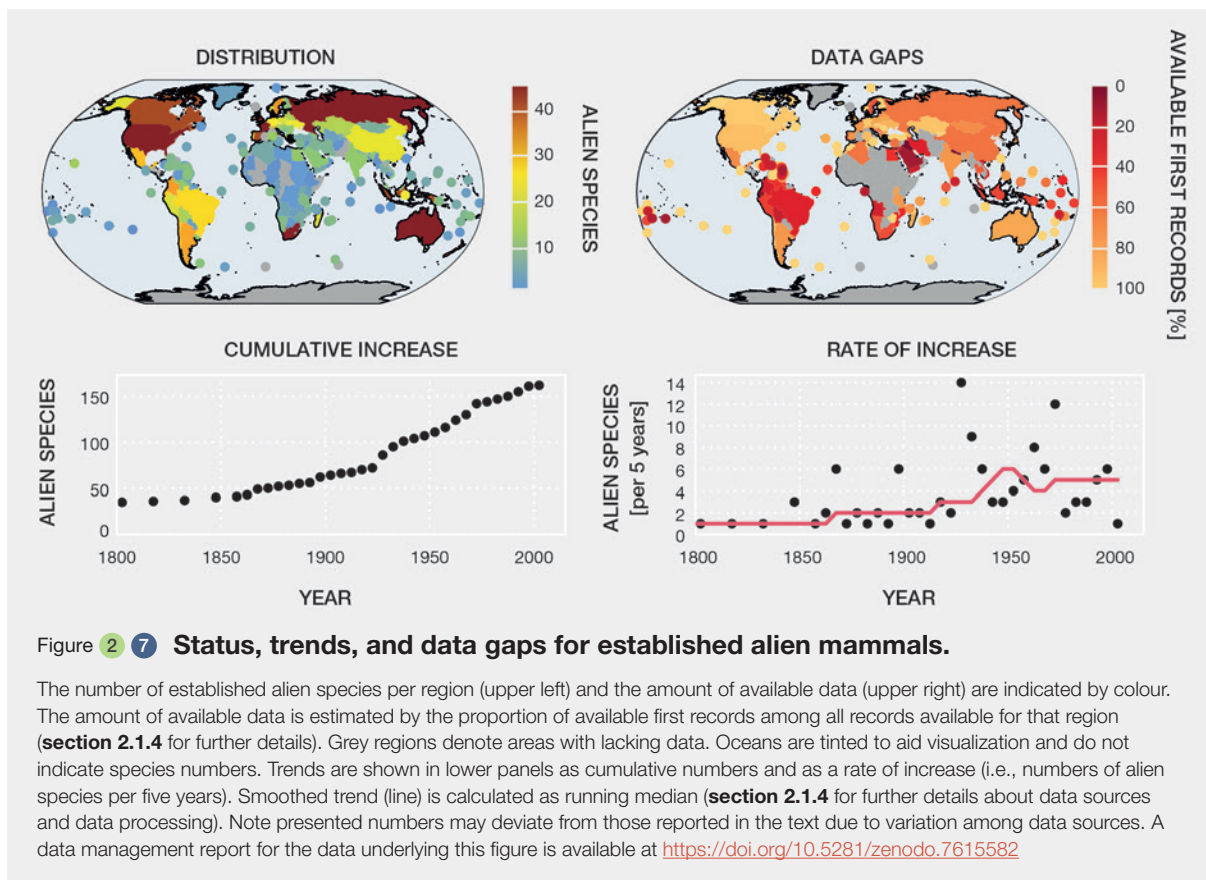

nineteenth century, a further acceleration of new records occurred (Biancolini *et al.*, 2021) when specific organizations (i.e., acclimatization societies) focused on alien species release to aesthetically “improve” the landscape and local fauna of colonial territories (Osborne, 2000; Simberloff & Rejmanek, 2011). In recent decades, the dominant pathways of mammal introductions have shifted from hunting and “faunal improvement” to the pet trade likely due to stricter regulations targeting alien mammals (Simberloff *et al.*, 2013). Many mammal introductions outside of their native ranges were also carried out for conservation, and to protect mammal species from overhunting, habitat loss, and invasive alien predators (Biancolini *et al.*, 2021; Seddon *et al.*, 2015; Woinarski *et al.*, 2015).

## Status

The biological invasion history and status of mammals are among the best documented of alien animal taxa (Biancolini *et al.*, 2021; Blackburn *et al.*, 2017; Clout & Russell, 2008; Long, 2003). At present, 241 mammal species have established alien populations globally, causing many and diverse environmental impacts, especially on insular ecosystems (**Glossary**; Biancolini *et al.*, 2021; Blackburn *et al.*, 2017; Clout & Russell, 2008; **Chapter 4, section 4.3.1.1**). If the few records of unsuccessful and unconfirmed introductions are included, at least 274 mammal species

have been introduced by humans to new locations (Blackburn *et al.*, 2017; Zenni & Nuñez, 2013).

According to the global Distribution of Alien Mammals database (DAMA), Asia has the highest number of established alien mammals (95), followed by North America (79), Europe (76), Australia (54), Africa (52), Oceania (50), and South America (42) (Biancolini *et al.*, 2021). The major global donors of alien mammal species are Asia (91 established alien species) and Europe (34), Australia (32), North America (31), Africa (30), and South America (23 alien species). An outgoing species flow directed to other continents is predominant for Europe and Asia, while an intracontinental flow (i.e., alien species introduced to other parts of their native continent) is common for Australia (74 per cent of all alien Australian mammals), North America (61 per cent), South America (5 per cent), and Africa (56 per cent). Other countries of Oceania received species only from other continents (Biancolini *et al.*, 2021).

Globally, the vast majority (81 per cent) of alien mammal records are found on islands (Biancolini *et al.*, 2021), most likely due to the higher vulnerability to biological invasions of insular ecosystems and greater propagule and colonization pressure on islands relative to mainland systems (Dawson *et al.*, 2017; Moser *et al.*, 2018). Moreover, alien mammals occur on 97 per cent of islands that harbour highly



Table 2.5 Top 10 most widespread invasive alien mammal species worldwide.

The number of regions where a species has been recorded and classified as invasive based on GRIIS (Pagad *et al.*, 2022). Note this table only refers to the distribution of invasive alien mammal species, not impacts which are covered in Chapter 4 (see section 2.1.4 for further details about data sources and data processing). “No. of regions” denotes the number of regions with confirmed occurrences of that species according to the chapter database. A data management report for the data underlying this figure is available at <https://doi.org/10.5281/zenodo.7615582>

Taxon	No. of regions	Taxon	No. of regions
<i>Rattus rattus</i> (black rat)	60	<i>Capra hircus</i> (goats)	30
<i>Mus musculus</i> (house mouse)	49	<i>Myocastor coypus</i> (coypu)	21
<i>Rattus norvegicus</i> (brown rat)	48	<i>Oryctolagus cuniculus</i> (rabbits)	20
<i>Felis catus</i> (cat)	38	<i>Mustela vison</i> (American mink)	18
<i>Sus scrofa</i> (feral pig)	32	<i>Canis lupus familiaris</i> (dogs)	15

threatened vertebrate species (Spatz *et al.*, 2017). Among the orders richest in alien mammals, the highest percentage globally is for Rodentia (58 species, 25 per cent), Cetartiodactyla (49 species, 21 per cent), Carnivora (30 species, 13 per cent), Diprotodontia (28 species, 12 per cent) and Primates (26 species, 11 per cent) (Biancolini *et al.*, 2021). Some alien mammals such as *Rattus* spp. (rats), *Mus musculus* (house mouse) and *Felis catus* (cat) are so common that they are often not recognized as invasive alien species in mainland regions (Long, 2003; Loss & Marra, 2017), and thus are missing from lists of alien species. Several of these mammals have lived in close proximity to humans for a very long time resulting in long-lasting commensalisms (Puckett *et al.*, 2020) and in the spread of these species globally.

Many of the most widespread invasive alien mammals worldwide (Table 2.5), such as feral domestic species and commensal stowaways, can exploit human-disturbed environments (Biancolini *et al.*, 2021; Long, 2003). On islands and in Australia, where invasive alien mammals are the main cause of extinction and native species declines (Courchamp *et al.*, 2003; Woinarski *et al.*, 2015), they are subject to many control and eradication measures (DIISE, 2020; H. P. Jones *et al.*, 2016; Parkes *et al.*, 2017; Russell *et al.*, 2015, 2016). Other notorious global invasive mammals include *Herpestes javanicus auropunctatus* (small Indian mongoose), *Oryctolagus cuniculus* (rabbits), *Lepus europaeus* (European hare), *Dama dama* (fallow deer), *Camelus dromedarius* (dromedary camel), *Ondatra zibethicus* (muskrat), *Mustela vison* (American mink), *Myocastor coypus* (coypu), *Procyon lotor* (raccoon), *Nyctereutes procyonoides* (raccoon dog), *Vulpes vulpes* (red fox), *Sus scrofa* (feral pig), *Capra hircus* (goats), *Ovis aries* (sheep), *Equus asinus* (donkeys), *Equus caballus* (horse), *Bos taurus* (cattle), and *Canis lupus familiaris*

(dogs) (Biancolini *et al.*, 2021; Blackburn *et al.*, 2017; Clout & Russell, 2008; Long, 2003; Louppe *et al.*, 2020). Mammals are the most widespread group of invasive alien animal species in terms of the number of regions invaded (Table 2.5).

### 2.3.1.2 Birds

#### Trends

Birds have been introduced for thousands of years, but a notable acceleration of introductions occurred in the mid-nineteenth century arising from increasing European colonial expansion and an acclimatization of alien species considered to be beneficial. The origins and introduction sites of alien birds during this period reflects the geography of colonialism, and the locations of former British colonies (E. E. Dyer, Cassey, *et al.*, 2017), and especially hotspots such as New Zealand, Australia, Hawaii, and the Mascarenes. In this period, alien species were mainly deliberately introduced for game or ornamentation such as gallinaceous birds, wildfowl, and pigeons (E. E. Dyer, Cassey, *et al.*, 2017). Other alien species were introduced for biocontrol of agricultural insect pests such as *Acridotheres tristis* (common myna) introduced from India to Mauritius to control *Nomadacris septemfasciata* (red locust) in 1762 (Shaanker & Ganeshaiyah, 1992; Simmonds *et al.*, 1976).

Introduction rates again accelerated in the mid-twentieth century most likely due to increasing trade volumes, particularly for birds imported and exported for the pet trade (Figure 2.8). Most recent introductions, reflected in the taxonomic composition, stem from unintentional escapes or releases from the caged bird trade. Commonly introduced species are parrots, estrildid finches, mynas, and starlings (E. E. Dyer, Cassey, *et al.*, 2017).

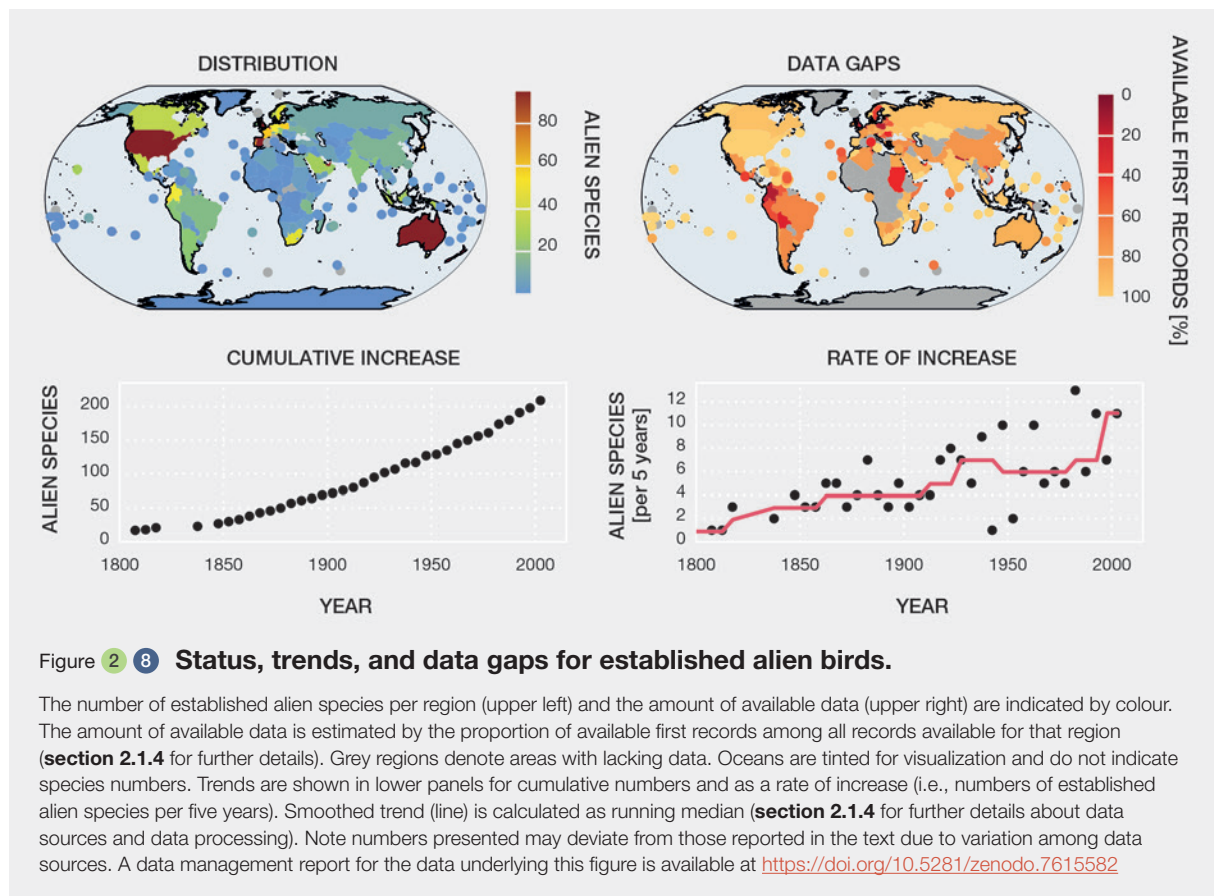

## Status

Alien birds have been introduced to nearly all regions worldwide including many small islands (E. E. Dyer, Cassey, *et al.*, 2017; Evans, 2021). Global patterns of established alien bird species richness show relatively low numbers of alien birds in most parts of the world (though local numbers can be very high, e.g., more than 90 species in Hawaii), but very few regions without established alien bird species (Dawson *et al.*, 2017). E. E. Dyer, Cassey, *et al.* (2017) showed that colonization pressure (and to a smaller extent, distance from an historic port) was the key driver related to alien bird species richness, and that accounting for these factors, alien bird richness was also higher in areas with high native bird species richness. Thus, a range of environmental, life history, and anthropogenic factors determine areas with high alien bird richness.

A global analysis of historical data on bird introductions showed that environmental conditions at introduction sites are the primary determinants of successful establishment (Redding *et al.*, 2019). While climatic suitability is particularly important, the presence of other alien species can lead to an accumulation of alien species in “hotspots” potentially facilitating the establishment of additional species (termed “invasional meltdown”; **Glossary** and **Chapter 1, section 1.3.4**). Establishment of alien species is also more likely

when extreme weather events do not occur in the decade following an introduction, suggesting that environmental stochasticity is important to the persistence of small populations (Redding *et al.*, 2019). Species-level traits, notably generalist species and founding population size, exert important secondary effects on success (Redding *et al.*, 2019). Generalist species are more likely to establish self-sustaining populations, as are species introduced in greater numbers (Cassey *et al.*, 2018; Redding *et al.*, 2019). Birds are strong dispersers, a trait that facilitates biological invasion success post-introduction (Cassey *et al.*, 2015). For example, of about 60 pairs of birds first introduced before the twentieth century to Central Park, New York City, *Sturnus vulgaris* (common starling) now numbers approximately 200 million individuals in the United States of America (Linz *et al.*, 2007).

Globally, particularly problematic invasive alien birds include *Anas platyrhynchos* (mallard), *Acridotheres tristis* (common myna), *Pycnonotus jocosus* (red-whiskered bulbul) (Martin-Albarracin *et al.*, 2015), *Nesoenas picturatus* (Madagascar turtle dove), *Pitangus sulphuratus* (great kiskadee), *Tyto novaehollandiae* (Australian masked owl), *Tyto alba* (barn owl), and *Bubo virginianus* (great horned owl) (Evans *et al.*, 2016). The 10 most widespread species are listed in **Table 2.6**.

Table 2.6 Top 10 most widespread invasive alien bird species worldwide.

The number of regions where the respective species has been recorded and classified as being invasive based on GRIIS (Pagad *et al.*, 2022). Note this table only refers to the distribution of invasive alien bird species, not impacts, which are covered in **Chapter 4** (see **section 2.1.4** for further details on data sources and processing). “No. of regions” denotes the number of regions with confirmed occurrences of that species according to the chapter database. A data management report for the data underlying this figure is available at <https://doi.org/10.5281/zenodo.7615582>

Taxon	No. of regions	Taxon	No. of regions
<i>Acridotheres tristis</i> (common myna)	22	<i>Branta canadensis</i> (Canada goose)	9
<i>Columba livia</i> (pigeons)	20	<i>Alopochen aegyptiaca</i> (Egyptian goose)	8
<i>Corvus splendens</i> (house crow)	17	<i>Sturnus vulgaris</i> (common starling)	8
<i>Passer domesticus</i> (house sparrow)	14	<i>Myiopsitta monachus</i> (monk parakeet)	7
<i>Psittacula krameri</i> (rose-ringed parakeet)	13	<i>Phasianus colchicus</i> (common pheasant)	6

### 2.3.1.3 Fishes

#### Trends

Freshwater fish invasions are one of the best documented biological invasions among animal taxa with considerable information available on invasive alien fish traits, invaded regions, and invasion pathways (Bernery *et al.*, 2022). Information for marine fish invasions is much more fragmented (e.g., Arndt *et al.*, 2018; Vignon & Sasal, 2010). Globally, the number of invasive alien fishes accelerated in the twentieth century (**Figure 2.9**). Although one might conclude that saturation has been reached based on the figure displaying the number of established alien species per five-year intervals, the lag between species introduction, reports of the introduction in the literature, and the cumulative numbers worldwide for this taxonomic group suggest that this is not the case (Seebens, Blackburn, *et al.*, 2017). Even though introductions of fish outside their natural ranges worldwide increased substantially at the onset of the industrial revolution, first records of alien fish introductions date back at least to the Roman Empire in Europe (first and second century; Balon, 1995).

Currently, the rate of newly established alien fish species is still very high, higher than for most other taxa (Seebens, Blackburn, *et al.*, 2017), partially explaining why fish are among the most widespread invasive alien taxonomic group (Gozlan, 2008). Globally, many fish species have been and are often still introduced intentionally, although unintentional introductions also occur. Due to widespread intentional introductions, alien freshwater fish species occur in all biogeographic regions (Leprieur *et al.*, 2008). Due to the compounding effects of increased global maritime transportation, canal construction, and climate change, the number of alien marine fish also rose dramatically in the twentieth and twenty-first centuries. These same three

factors may also further promote biological invasions of fish in the future (Castellanos-Galindo *et al.*, 2020; Cohen, 2006; Muirhead *et al.*, 2015; Ruiz *et al.*, 2006).

#### Status

The most widespread alien fish species are listed in **Table 2.7** demonstrating the very high number of regions invaded by this group, second only to mammals in terms of distribution.

Dawson *et al.* (2017) showed that alien freshwater fish were distributed in six global biological invasion hotspots where established alien species constituted over 25 per cent of total species richness. When considering within country introductions, which are frequently not included in global analyses, the number of alien fishes increased for large countries such as Brazil, the People’s Republic of China, and the United States (Vitule *et al.*, 2019). Pathways of fish biological invasions vary and include inter-oceanic canals, ballast water, intentional introductions for fishing or fisheries stocking, ornamental purposes, and escapes from aquaculture. For example, many alien populations of salmonids, tilapias, and carps originated from aquaculture escapes (Froese & Pauly, 2015). The Center for Food Safety reported about 26 million escaped fish worldwide between 1996 and 2012 (CFS, 2012). Similarly, D. Jackson *et al.* (2015) reported almost 9 million escapees in six European countries over a 3-year period. Estimates suggest that in Chile more than 1 million salmonids escape annually from the net pens of salmon farms (Sepúlveda *et al.*, 2013; Thorstad *et al.*, 2008). Marine waters are also inhabited by many alien fishes. The opening of the Suez Canal has enabled the migration of species from the Red Sea into the Mediterranean Sea (known as Lessepsian/Erythraean invasion), which has caused the influx of more

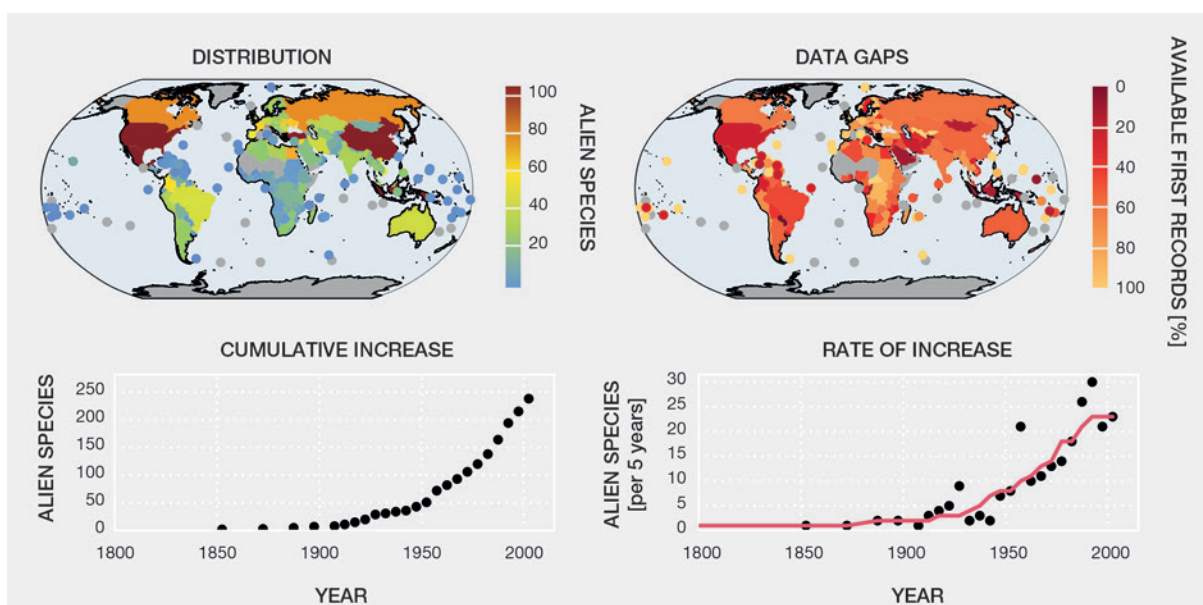

Figure 2.9 Status, trends, and data gaps for established alien fishes.

The number of established alien species per region (upper left) and the amount of available data (upper right) are indicated by colour. The amount of available data is estimated by the proportion of available first records among all records available for that region (section 2.1.4 for further details). Grey regions denote areas with lacking data. Oceans are tinted to aid visualization and do not indicate species numbers. Trends are shown in lower panels for cumulative numbers and as a rate of increase (i.e., numbers of established alien species per five years). Smoothed trend (line) is calculated as a running median (section 2.1.4 for further details about data sources and data processing). Note numbers presented may deviate from those reported in the text due to variation among data sources. A data management report for the data underlying this figure is available at <https://doi.org/10.5281/zenodo.7615582>

Table 2.7 Top 10 most widespread invasive alien fish species worldwide.

The number of regions where the top 10 most widespread fishes have been recorded and classified as invasive based on GRIIS (Pagad *et al.*, 2022). Note this table only refers to the distribution of invasive alien species rather than impacts which are covered in Chapter 4 (see section 2.1.4 for further details about data sources and data processing). “No. of regions” denotes the number of regions with confirmed occurrences of that species according to the chapter database. A data management report for the data underlying this figure is available at <https://doi.org/10.5281/zenodo.7615582>

Taxon	No. of regions	Taxon	No. of regions
<i>Cyprinus carpio</i> (common carp)	43	<i>Poecilia reticulata</i> (guppy)	22
<i>Gambusia holbrooki</i> (eastern mosquitofish)	42	<i>Pseudorasbora parva</i> (topmouth gudgeon)	22
<i>Oreochromis niloticus</i> (Nile tilapia)	28	<i>Gambusia affinis</i> (western mosquitofish)	19
<i>Oreochromis mossambicus</i> (Mozambique tilapia)	25	<i>Lepomis gibbosus</i> (pumpkinseed)	19
<i>Oncorhynchus mykiss</i> (rainbow trout)	23	<i>Micropterus salmoides</i> (largemouth bass)	18

than 400 Indo-Pacific species into the Mediterranean Sea, including over 100 (118 by latest tally, unpublished) fish species (Bariche & Fricke, 2020; Çinar *et al.*, 2021; Galil *et al.*, 2021b), resulting in considerable changes to fish communities and fisheries, particularly in the Levant basin to date (Arndt *et al.*, 2018; Arndt & Schembri, 2015; Galil

*et al.*, 2007). Both *Pterois volitans* (red lionfish) and *Pterois miles* (lionfish) have invaded large areas of the north-western Atlantic imposing large impacts on prey populations of native species and local fisheries (Côté *et al.*, 2013), and *Pterois miles* is now spreading within the Mediterranean Sea (Poursanidis *et al.*, 2020). Species of peacock basses



(genus *Cichla*), native to South America, have been introduced to tropical and sub-tropical regions worldwide for fisheries (Franco *et al.*, 2022).

### 2.3.1.4 Reptiles

#### Trends

The introduction of alien reptiles has a long history associated with the movement of humans and trade routes. For example, introduced species such as *Tarentola mauritanica* (common wall gecko) and *Vipera aspis* (asp viper) in the Mediterranean Basin can be traced back to the fourth century B.C. and the fifth century, respectively (Masseti & Zuffi, 2011; Mateo *et al.*, 2011; Pleguezuelos, 2002). Since 1800, the number of first records of alien reptiles globally has been rising steadily, accelerating since 1950 (Capinha *et al.*, 2017; Kraus, 2009). Similar trends have also been reported at local and regional scales (Krysko *et al.*, 2011, 2016; Mateo *et al.*, 2011; Perella & Behm, 2020; Powell *et al.*, 2011; Toomes *et al.*, 2020). Most alien reptile introductions through the end of the twentieth century were due to the unintentional transport of species as stowaways or contaminants (Kraus, 2009; Lever, 2003). This pathway remains important, but the pet trade has also emerged as a significant source of alien reptiles in recent

decades (É. Fonseca *et al.*, 2019; Lockwood *et al.*, 2019; Perella & Behm, 2020; Stringham & Lockwood, 2018; Van Wilgen *et al.*, 2010).

Contemporary trends (Figure 2.10), the expected increase in pet trade as a source of new species, and model-based projections of future distributions all indicate that both the number of alien reptiles and the number of invaded areas will continue to increase (Chapple *et al.*, 2016; da Rosa *et al.*, 2018; Filz *et al.*, 2018; Gippet & Bertelsmeier, 2021; X. Li *et al.*, 2016; X. Liu *et al.*, 2014; Seebens, Blackburn, *et al.*, 2017). Alien reptiles are fast becoming an important group of alien vertebrates alongside other taxa such as birds and mammals. In Australia, alien reptiles have been the dominant group of alien terrestrial vertebrates intercepted and detected at large since 1999 (Toomes *et al.*, 2020).

#### Status

Established populations of alien reptiles are found in all the IPBES regions except for the polar areas (Capinha *et al.*, 2017; Kraus, 2009). Islands and areas with relatively warm climates and high economic and human activity tend to host more alien reptiles than other places (Capinha *et al.*, 2017; É. Fonseca *et al.*, 2019; Moser *et al.*, 2018; Silva-Rocha *et al.*, 2019). Of the top five global hotspots for alien

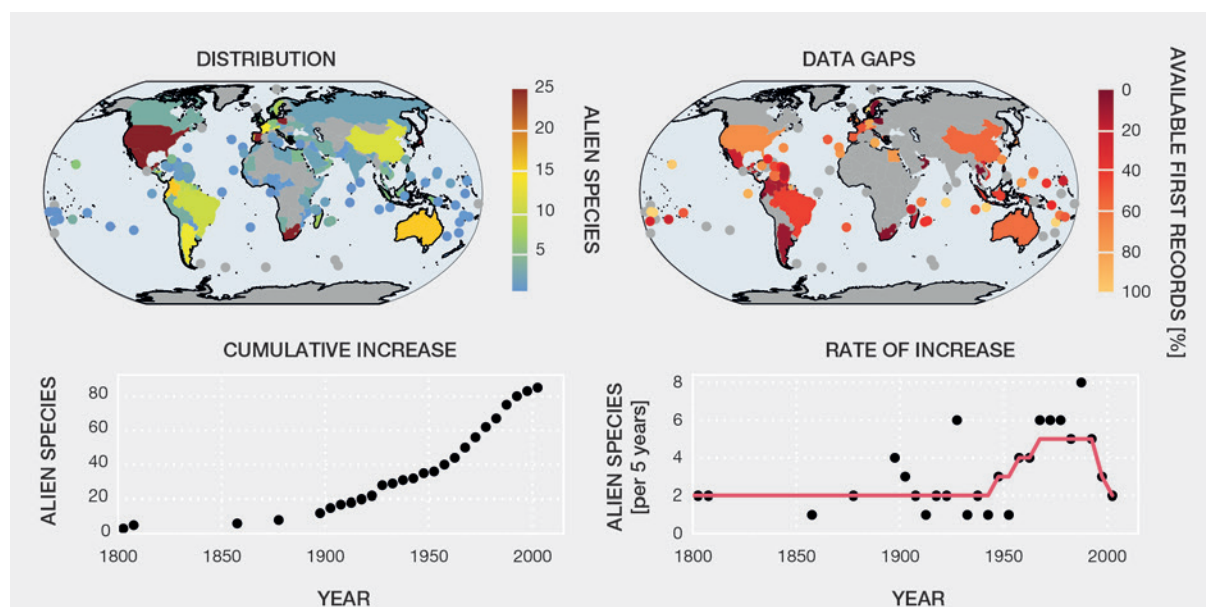

Figure 2.10 Status, trends and data gaps for established alien reptiles.

The number of established alien species per region (upper left) and the amount of available data (upper right) are indicated by colour. The amount of available data is estimated by the proportion of available first records among all records available for that region (section 2.1.4 for further details). Grey regions denote areas with lacking data. Oceans are tinted for visualization purposes and do not indicate species numbers. Trends are shown in lower panels for cumulative numbers and as a rate of increase (i.e., numbers of established alien species per five years). Smoothed trend (line) is calculated as running median (section 2.1.4 for further details about data sources and data processing). Note presented numbers may deviate from those reported in the text due to variation among data sources. A data management report for the data underlying this figure is available at <https://doi.org/10.5281/zenodo.7615582>

Table 2.8 Top 10 most widespread invasive alien reptile species worldwide.

The table shows the number of regions where the species has been recorded and classified as invasive based on GRIIS (Pagad *et al.*, 2022). Note this table refers only to the distribution of invasive alien species, not their impacts which are covered in **Chapter 4** (see **section 2.1.4** for further details about data sources and data processing). “No. of regions” denotes the number of regions with confirmed occurrences of that species according to the chapter database. A data management report for the data underlying this figure is available at <https://doi.org/10.5281/zenodo.7615582>

Species	No. of regions	Species	No. of regions
<i>Trachemys scripta elegans</i> (red-eared slider)	15	<i>Chelydra serpentina</i> (common snapping turtle)	4
<i>Hemidactylus frenatus</i> (common house gecko)	12	<i>Anolis cristatellus</i> (Puerto Rican crested anole)	4
<i>Hemidactylus mabouia</i> (tropical house gecko)	12	<i>Anolis porcatius</i> (Cuban green anole)	3
<i>Iguana iguana</i> (iguana)	8	<i>Hemidactylus turcicus</i> (Mediterranean house gecko)	3
<i>Anolis sagrei</i> (brown anole)	5	<i>Pelodiscus sinensis</i> (Chinese soft-shelled turtle)	3

reptiles, the top three are in North America (Florida, Hawaii, and California), Europe (Balearic Islands, Spain), and Japan (Capinha *et al.*, 2017; Krysko *et al.*, 2011, 2016; Mateo *et al.*, 2011; Meshaka, 2011; Silva-Rocha *et al.*, 2015).

At least 198 reptile species belonging to three major reptile orders (Squamata, Crocodylia, and Testudines) have established alien populations worldwide (Capinha *et al.*, 2017). Of the top five most commonly established alien reptiles, four species (*Indotyphlops braminus* (brahminy blind snake), *Hemidactylus frenatus* (common house gecko), *Hemidactylus mabouia* (tropical house gecko), and *Hemidactylus turcicus* (Mediterranean house gecko)) have been transported unintentionally, and one (*Trachemys scripta* (pond slider)) is common in the pet trade (Capinha *et al.*, 2017; García-Díaz *et al.*, 2015; Kraus, 2009; Masin *et al.*, 2014). Some of the above species are among the 10 most widespread of all invasive alien reptiles worldwide (Table 2.8). The establishment success and spread rates of alien reptiles are associated with high propagule pressure, the degree of climate matching between native and recipient regions, presence of congeners, and high reproductive output (W. L. Allen *et al.*, 2017; Bomford *et al.*, 2009; X. Liu *et al.*, 2014; Mahoney *et al.*, 2014; Tingley *et al.*, 2016; Van Wilgen & Richardson, 2012). As examples, *Python bivittatus* (Burmese python) is spreading in the Florida Everglades, preying upon many species including the apex native predator *Alligator mississippiensis* (American alligator; Dorcas *et al.*, 2012). Invasive alien *Boiga irregularis* (brown tree snake) has reached iconic status as one of the most impactful invasive alien species worldwide. Fewer than 10 individuals were unintentionally introduced from the United States into the Pacific Island of Guam following World War

II (Richmond *et al.*, 2015). This species has since colonized all habitats on Guam, from grasslands to forests, with peak densities as high as 10,000 individuals per km<sup>2</sup> (Rodda *et al.*, 1992). Several lesser known and potentially invasive alien reptiles are emerging including *Varanus niloticus* (Nile monitor) in Florida, *Lampropeltis getula* (common kingsnake) in the Canary Islands, *Boa constrictor* (boa constrictor) on Aruba, and several giant constrictor snakes in Puerto Rico (Reed & Kraus, 2010).

### 2.3.1.5 Amphibians

#### Trends

Alien amphibian introductions are not a new phenomenon. For instance, the introduction of *Bufo balearicus* (Balearic green toad) to the Balearic Islands, Spain, is assumed to have occurred around the second century B.C. (Mateo *et al.*, 2011; Pleguezuelos, 2002). However, the accumulation of first records of alien amphibians shows a global rise since 1800 with a slightly more pronounced increase after the 1950s (Capinha *et al.*, 2017; Kraus, 2009, 2011). Similar patterns of relative increases in both the number of new alien species and the number of records of alien amphibians have been reported regionally and locally (Krysko *et al.*, 2011, 2016; Mateo *et al.*, 2011; Powell *et al.*, 2011; Toomes *et al.*, 2020). Nevertheless, the implementation of biosecurity and rapid response activities in countries such as New Zealand and Australia has likely prevented new introductions and establishment of alien amphibians (Chapple *et al.*, 2016; García-Díaz *et al.*, 2017; Toomes *et al.*, 2020). The United States appears to be an outlier in terms of new introductions; both the number of alien amphibian species

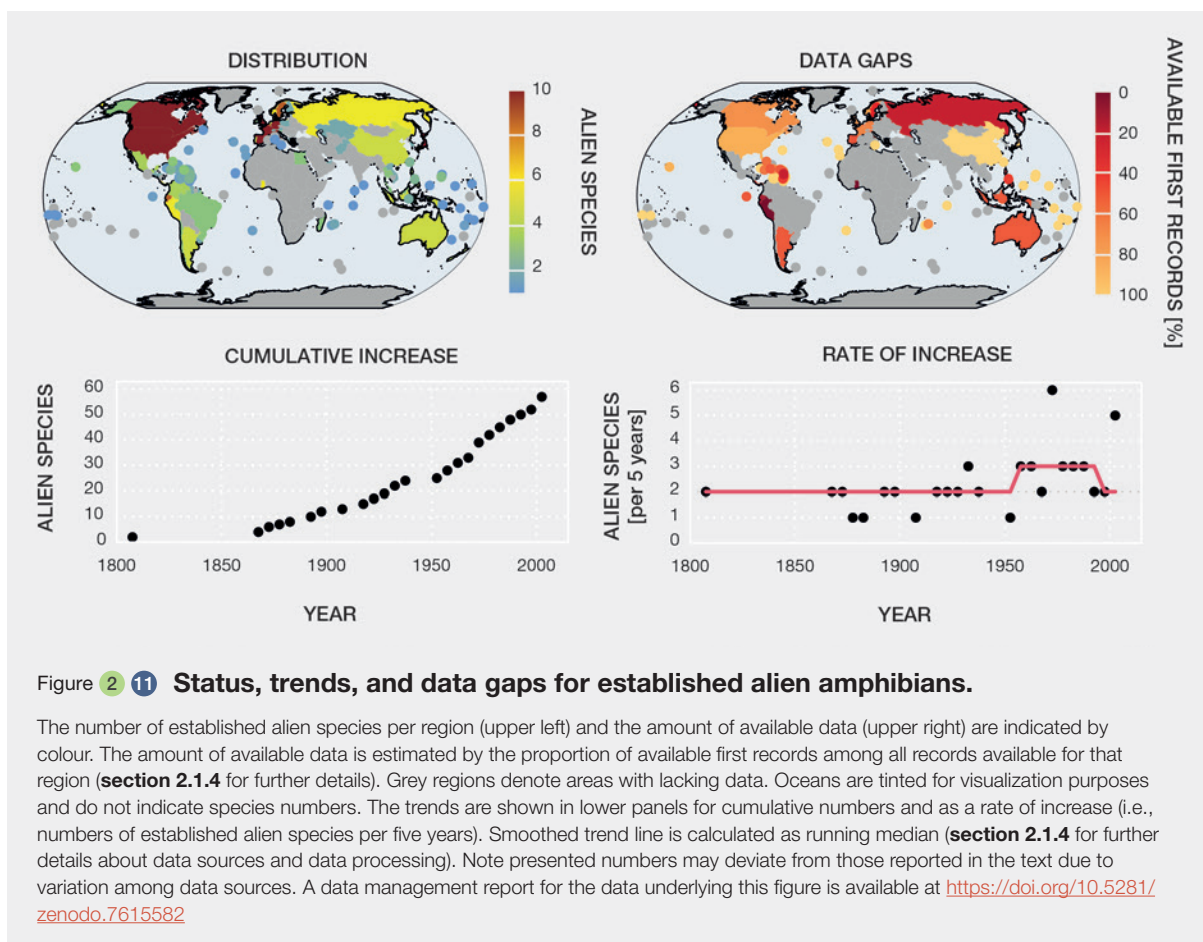

reported annually and the number of records per year have remained relatively stable since around the mid-twentieth century (Mangiante *et al.*, 2018). It is important to note that in 2016 the United States Fish and Wildlife Service published an interim rule listing 201 salamander species as injurious wildlife under the Lacey Act to prevent the arrival of *Batrachochytrium salamandrivorans* (chytrid fungus) carried by alien species in the trade. Similarly, in 2017, Canada restricted salamander importation for the same reason (Yap *et al.*, 2017).

## Status

Intentional and unintentional pathways are virtually equivalent contributors to the current distribution and status of alien amphibians worldwide, but their role varies by region and period (Kraus, 2009; Lever, 2003). For example, individuals of several toad species (family Bufonidae), such as *Rhinella marina* (cane toad) and *Sclerophrys gutturalis* (guttural toad), were deliberately released as biocontrol agents in the Indo-Pacific and Caribbean islands during the first half of the twentieth century (Kraus, 2009; Lever, 2003; Powell *et al.*, 2011; Shine, 2018; Telford *et al.*, 2019). More recently, *Duttaphrynus melanostictus* (Asian common toad) has been unintentionally transported to

many areas in the Indo-Pacific region (Mo, 2017; Moore *et al.*, 2015; Tingley *et al.*, 2018; Vences *et al.*, 2017). The two most widespread alien amphibians in the world, *Lithobates catesbeianus* (American bullfrog) and *Rhinella marina*, have been introduced as a source of food and for biocontrol purposes, respectively (Capinha *et al.*, 2017; Kraus, 2009; X. Liu *et al.*, 2012, 2015; Shine, 2018). In Australia, almost twice the number of alien amphibians was found introduced through the pet trade compared to the stowaway pathway (71 and 38, respectively), yet the latter is a more important pathway when considering the total number of individuals moved rather than the number of species (García-Díaz & Cassey, 2014; Toomes *et al.*, 2020). Unintentional pathways are responsible for 12 out of 13 alien amphibians present in Guam (Christy, Clark, *et al.*, 2007). The pet trade is expected to remain a prominent source of new alien amphibian introductions in the near and medium-term (Lockwood *et al.*, 2019; Mohanty & Measey, 2019; Stringham & Lockwood, 2018).

The diversity of transport pathways responsible for the introduction of alien amphibians has resulted in established alien amphibian populations in all IPBES regions except for polar areas (Figure 2.11; Capinha *et al.*, 2017; Christy, Savidge, *et al.*, 2007; É. Fonseca *et al.*, 2019; García-Díaz



Table 2.9 Top 10 most widespread invasive alien amphibian species worldwide.

The table shows the number of regions where the respective species has been recorded and classified as being invasive based on GRIIS (Pagad *et al.*, 2022). Note that this table only refers to the distribution of invasive alien species rather than their impacts, which is covered in Chapter 4 (see section 2.1.4 for further details about data sources and data processing). “No. of regions” denotes the number of regions with confirmed occurrences of that species according to the chapter database. A data management report for the data underlying this figure is available at <https://doi.org/10.5281/zenodo.7615582>

Species	No. of regions	Species	No. of regions
<i>Lithobates catesbeianus</i> (American bullfrog)	24	<i>Pelophylax ridibundus</i> (Eurasian marsh frog)	3
<i>Rhinella marina</i> (cane toad)	14	<i>Duttaphrynus melanostictus</i> (Asian common toad)	2
<i>Xenopus laevis</i> (African clawed frog)	9	<i>Eleutherodactylus coqui</i> (Caribbean tree frog)	2
<i>Triturus cristatus</i> (Italian crested newt)	3	<i>Eleutherodactylus planirostris</i> (greenhouse frog)	2
<i>Eleutherodactylus johnstonei</i> (whistling frog)	3	<i>Andrias davidianus</i> (Chinese giant salamander)	1

& Cassey, 2014; Kraus, 2009; Measey *et al.*, 2017; Rago *et al.*, 2012; Tingley *et al.*, 2010). The United Kingdom, and California, Hawaii, and Puerto Rico (United States) are the top-four global hotspots of alien amphibians, each with more than five species established (Capinha *et al.*, 2017; Kraus, 2009; Powell *et al.*, 2011). Alien amphibian richness tends to be higher on islands and in places with high precipitation, high potential evapotranspiration, and high levels of economic activity (Capinha *et al.*, 2017; É. Fonseca *et al.*, 2019; Poessel *et al.*, 2012). High propagule pressure, the presence of congeneric species, life-history traits related to rapid growth and reproduction, and environmental similarity between the recipient and the native ranges are associated with the establishment success and invasion rates of alien amphibians (W. L. Allen *et al.*, 2017; Bomford *et al.*, 2009; Ferreira *et al.*, 2012; K. Li *et al.*, 2016; X. Liu *et al.*, 2014; Poessel *et al.*, 2012; Rago *et al.*, 2012; Tingley *et al.*, 2010, 2011; Van Wilgen & Richardson, 2012). It is interesting to note that many species native to Southern Africa have been introduced elsewhere, while few alien amphibians are reported for Southern Africa due to a very low trade involving these animals (Measey *et al.*, 2017).

The reported trajectories, combined with invasive alien amphibian niche shifts and the increase in pet trade, point to future increases in both the number of new alien amphibians and the number of regions occupied (Capinha *et al.*, 2017; Chapple *et al.*, 2016; da Rosa *et al.*, 2018; Mohanty *et al.*, 2021; Mohanty & Measey, 2019; Pili *et al.*, 2020; Toomes *et al.*, 2020). Additionally, invasion debts (i.e., the additional area an invasive alien species is likely occupy in the future; **Glossary**) mean that the accelerating trends in introductions described above could lead to established populations unless rapid response management actions are taken (Chapple *et al.*, 2016; M. J. Spear *et al.*, 2021).

Notorious invasive amphibians include *Rhinella marina* (cane toad), a large and toxic toad native to Mesoamerica and introduced worldwide into sugar cane producing regions to control beetles causing crop damage (Shanmuganathan *et al.*, 2010). *Xenopus laevis* (African clawed frog) is among the most commonly used laboratory animals (e.g., basic biology and formerly for pregnancy testing); many populations originating from laboratories have become invasive in regions with a Mediterranean climate. **Table 2.9** lists the 10 most widespread invasive alien amphibians and the number of regions each has invaded.

### 2.3.1.6 Insects

#### Trends

Since Insecta is the largest animal class it comes as no surprise that global numbers of alien insect species vastly exceed numbers for all other animal taxa combined by 1.7 times (Seebens, Blackburn, *et al.*, 2017). Yet, their biological invasions are still likely underreported as insects are less studied relative to other organisms such as vertebrates.

While there are a few rare documented cases of natural intercontinental insect spread (e.g., *via* wind) (Hoffmann & Courchamp, 2016), the long-distant spread of alien insects has risen steeply due to the facilitation by recent human activities (Gippet *et al.*, 2019; Meurisse *et al.*, 2019). Early exploration and colonial settlements facilitated the global range extension of several insect species, but higher rates of alien species establishment did not begin until approximately 1820 and lasted until 1914. This was followed by a second wave of accelerated establishment post-1960 (Bonnamour *et al.*, 2021). These periods coincided with the industrial revolution; increased global trade and travel facilitated accidental movement of insects with plants, plant products,

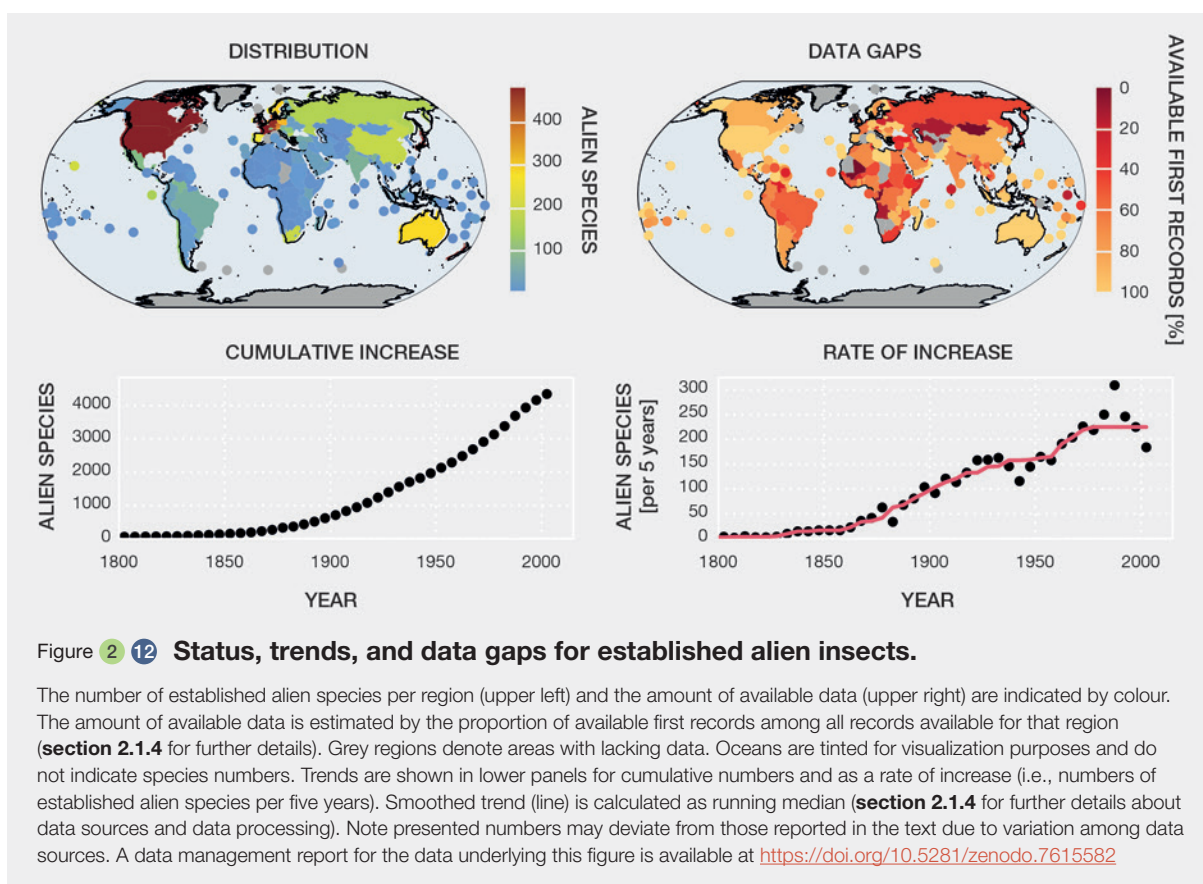

general cargo, and baggage (Bertelsmeier *et al.*, 2017; Bonnamour *et al.*, 2021). Much of the global distribution of alien insects is driven by plant biological invasions (Chapter 3, section 3.3.5.1); many insects are dependent on individual plant species or genera, so establishment of alien plant species provides necessary resources that facilitate insect establishment (Liebhold *et al.*, 2018). Some evidence indicates that the recent implementation of biosecurity practices has reduced the proportion of imports contaminated with insects (Leung *et al.*, 2014; Liebhold & Griffin, 2016), but imports have also simultaneously and massively increased at the same time. While insects are such a large group that some specific variation may be masked, the resulting trend is a net increase. Indeed, as a group, they have even exponentially increased since the start of the nineteenth century, both in terms of cumulative numbers and number of established alien species per five-year intervals (Figure 2.12), and still show no sign of saturation (Bonnamour *et al.*, 2021; Seebens, Blackburn, *et al.*, 2017). The continued increase of global trade and climate change will likely further accelerate for these easily transported and climate-sensitive organisms (Bellard, Thuiller, *et al.*, 2013). Additional factors could contribute to further spread (e.g., large infrastructure projects; Gall, Boero, Campbell, *et al.*, 2015; X. Liu *et al.*, 2019; Muirhead *et al.*, 2015) or establishment (e.g., industrial rearing of insects for food; Bang & Courchamp, 2021) of both existing and new invasive alien insects.

## Status

Global estimates of the total number of alien insects are not available but likely exceed 10,000 species with more than 3,500 species established in North America alone (Yamanaka *et al.*, 2015). Actual numbers are likely much higher since many established species remain undiscovered or unreported. Global hotspots of insect biological invasions appear to be related to historical patterns of urbanization and industrialization (Branco *et al.*, 2019; Huang *et al.*, 2011) and the transport of species between Europe, East Asia, and North America reflecting trade and travel patterns (Kenis *et al.*, 2007; Mattson *et al.*, 2007). As global connectivity increases, regions such as Africa and South America are likely to be increasingly important as both recipients and donors of invasive alien insects.

Many invasive alien insects are highly problematic around the world, with coleopterans, lepidopterans, dipterans, and hymenopterans being among the most notorious (e.g., Kenis *et al.*, 2009). For example, alien ant species are often considered among the worst invasive alien species (Holway *et al.*, 2002; Pyšek *et al.*, 2008). Three ants are among the 10 most widespread invasive insects (Table 2.10) and five are among the “100 of the world’s worst invasive alien species”, the only family to have so many species listed. Ants are easily transported by humans because of their generalist nesting habits and their small size

(Wetterer *et al.*, 2009). When intercepted at ports of entry, alien ant species are frequently detected on commercial ornamental plants (Lester, 2005; Suarez *et al.*, 2005; Ward *et al.*, 2006). Globally, more than 200 species have established populations outside their native distributions (Wetterer *et al.*, 2009), but over 600 species have likely been introduced outside their native ranges (Miravete *et al.*, 2014). This makes ants the most represented insect family and particularly notorious ant species include *Linepithema humile* (Argentine ant), *Anoplolepis gracilipes* (yellow crazy ant), *Wasmannia auropunctata* (little fire ant), *Solenopsis invicta* (red imported fire ant), and *Pheidole megacephala* (big-headed ant). In addition, a recent study predicted that 13 other species with similar ecological traits could also become invasive should they be introduced outside their native ranges (Fournier *et al.*, 2019). To date, few studies are available on the biology and ecology of these invasive alien ants, except for *Linepithema humile* and *Solenopsis invicta* (Bertelsmeier *et al.*, 2016; Pyšek *et al.*, 2008). These two ant species from South America have invaded many countries by separate multiple introductions from their native ranges and subsequent secondary spread from invaded ranges (Ascunce *et al.*, 2011; Giraud *et al.*, 2002). Secondary introduction seems to be common for ants: 76 per cent of interception events of alien ants at the border of the United States and 88 per cent of those intercepted at the New Zealand border did not come from their country of origin but from previously invaded countries (Bertelsmeier *et al.*, 2018).

Many alien insects are invasive in most parts of the world making it difficult to define the most important while remaining concise, but the 10 most widespread species provide good examples (Table 2.10). *Ceratitis capitata* (Mediterranean fruit fly) and *Bemisia tabaci* (tobacco whitefly) affect agriculture in numerous countries, while

insect-borne diseases are spread by the invasions of several mosquito species, such as *Aedes albopictus* (Asian tiger mosquito), *Aedes aegypti* (yellow fever mosquito), and *Anopheles quadrimaculatus* (common malaria mosquito). *Harmonia axyridis* (harlequin ladybird) was introduced to North America and Europe to control aphids, subsequently leading to the decline of native ladybirds through predation (Roy *et al.*, 2012). *Icerya purchasi* (cottony cushion scale) is found in most regions, where it feeds on more than 80 families of woody plants, particularly citrus crops. *Brontispa longissima* (coconut hispine beetle) feeds on young leaves of coconut palms throughout the Pacific region. *Bemisia tabaci* thrives in tropical and subtropical (and to a lesser degree temperate) regions, where it feeds on many plants but also facilitates the spread of plant viruses. Although not among the 10 most widespread, some other insects are among the best known of all invasive alien species. For example, North American forests have been deeply damaged by the invasions of *Agrilus planipennis* (emerald ash borer; Herms & McCullough, 2014; Poland & McCullough, 2006; Valenta *et al.*, 2017), *Anoplophora glabripennis* (Asian longhorned beetle; Dodds & Orwig, 2011; Kappel *et al.*, 2017; Nowak *et al.*, 2001), and *Lymantria dispar* (gypsy moth; C. B. Davidson *et al.*, 1999; Tobin *et al.*, 2012). *Drosophila suzukii* (spotted wing drosophila), a vinegar fly of Asian origin, has emerged as a devastating pest of small and stone fruits throughout North America, Europe and South America (L. A. dos Santos *et al.*, 2017). *Coptotermes formosanus* (Formosan subterranean termite) affects infrastructure and *Trogoderma granarium* (khapra beetle) destroys grain and seed reserves throughout the world. It is noteworthy that bees (*Apis* (honey bee), *Bombus* (bumble bee) or *Megachile* (leaf-cutter bees), among others; e.g., Bartomeus *et al.*, 2013; Goulson, 2003; Morales *et al.*, 2017) and wasps (*Vespa*, *Vespula*, gall and parasitoid wasps, among others; e.g.,

Table 2.10 Top 10 most widespread invasive alien insect species worldwide.

The number of regions where the species has been recorded and classified as invasive based on GRIIS (Pagad *et al.*, 2022). Note this table refers only to the distribution of invasive alien species, not their impacts which are covered in Chapter 4 (see section 2.1.4 for further details about data sources and data processing). "No. of regions" denotes the number of regions with confirmed occurrences of that species according to the chapter database. A data management report for the data underlying this figure is available at <https://doi.org/10.5281/zenodo.7615582>

Species	No. of regions	Species	No. of regions
<i>Icerya purchasi</i> (cottony cushion scale)	29	<i>Harmonia axyridis</i> (harlequin ladybird)	14
<i>Tapinoma melanocephalum</i> (ghost ant)	28	<i>Ceratitis capitata</i> (Mediterranean fruit fly)	14
<i>Pheidole megacephala</i> (big-headed ant)	24	<i>Brontispa longissima</i> (coconut hispine beetle)	13
<i>Aedes albopictus</i> (Asian tiger mosquito)	24	<i>Bemisia tabaci</i> (tobacco whitefly)	13
<i>Solenopsis geminata</i> (tropical fire ant)	19	<i>Cameraria ohridella</i> (horsechestnut leafminer)	13

Beggs *et al.*, 2011; Lester & Beggs, 2019) excepting *Apis mellifera scutellata* (Africanized bee), hybrid of several European honey bee subspecies and the East African honey bee, are the source of considerable revenue and rarely viewed as invasive despite outcompeting native pollinators (IPBES, 2016; Moritz *et al.*, 2005).

### 2.3.1.7 Arachnids

#### Trends

The number of recorded alien spiders has been increasing continuously (Figure 2.13; Nentwig, 2015; Seebens, Blackburn, *et al.*, 2017). An accelerated increase is observed after 1950 similar to those in many other invertebrate groups and likely as a consequence of increasing global trade and transport. In addition to the total number of alien spiders, the rate of annual new records has increased until the present reaching about 30 new records per five years (i.e., 6 new records annually; Figure 2.13).

#### Status

Worldwide, 285 alien spider species (0.57 per cent of all described spider species) have been recorded outside of

their native range. Most alien spiders are known from only a few records, from a few regions, but some species are so widespread that they are alien to several continents (Table 2.11). The 28 most widespread species (10 per cent of all alien spiders) are known from more than 30 invaded regions (often from all or most continents) and represent 50 per cent of all records. Major trade routes, at least past routes, connect areas of origin to invaded regions: 29 per cent of all globally spread spider species are native to Europe (while Europe is home to only 10 per cent of all spider species), 25 per cent from the Americas, 20 per cent from Asia, 17 per cent from Africa, 10 per cent from Australasia and the Pacific. Most spiders alien to Europe were unintentionally introduced either as stowaways, in or on transport vectors (i.e., the physical means or agent that transports a species; Glossary), or as contaminants (Nentwig, 2015). Horticulture is a major source of introduced spiders, followed by fruit and vegetable shipments, containers, and packaging materials. Imported classic cars and used sport cars often contained *Latrodectus mactans* (black widow spider) and cocoons in high numbers (Van Keer, 2010). For many areas in the world, no reliable species inventories are available. The top 10 most widespread invasive alien arachnids as recorded by GRIIS are shown in Table 2.12.

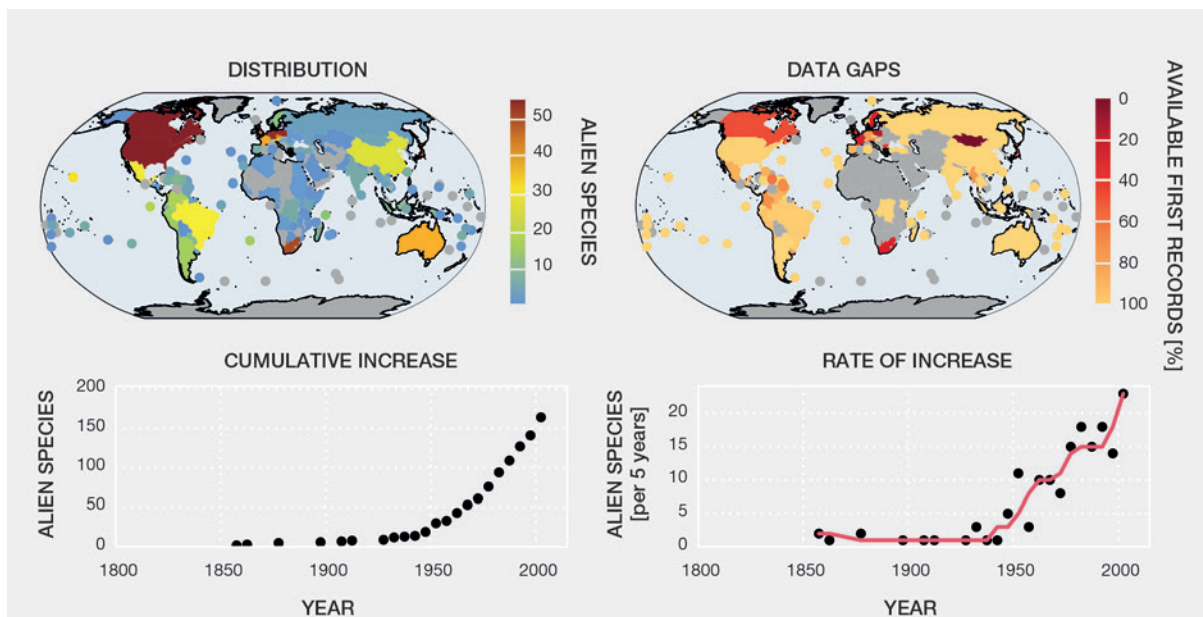

Figure 2.13 Status, trends, and data gaps for established alien arachnids.

The number of established alien species per region (upper left) and the amount of available data (upper right) are indicated by colour. The amount of available data is estimated by the proportion of available first records among all records available for that region (section 2.1.4 for further details). Grey regions denote areas with lacking data. Oceans are tinted for visualization and do not indicate species numbers. Trends are shown in lower panels for cumulative numbers and as a rate of increase (i.e., numbers of established alien species per five years). Smoothed trend (line) is calculated as running median (section 2.1.4 for further details about data sources and data processing). Note presented numbers may deviate from those reported in the text due to variation among data sources. A data management report for the data underlying this figure is available at <https://doi.org/10.5281/zenodo.7615582>



Table 2 11 The most common established alien spider families and species.

Based on 12 arachnid families with the most widely distributed established alien species, this family-wise presentation is of those species known to occur in more than 30 regions outside their native ranges. Families are ordered alphabetically, species according to frequency in the invaded area. Data from the World Spider Catalog (2017).

Family	No. of established alien species	Most widespread species	Alien range
<b>Agelenidae</b> (funnel web spiders)	8	<i>Tegenaria domestica</i> <i>Eratigena agrestis</i>	Europe Europe
<b>Araneidae</b> (orb weavers)	23	<i>Neoscona nautica</i> <i>Argiope trifasciata</i>	Pacific North America
<b>Cheiracanthiidae</b> (yellow sac spiders)	3	<i>Cheiracanthium mildei</i>	Europe
<b>Dysderidae</b> (woodlouse hunters)	2	<i>Dysdera crocata</i>	Pacific Europe North America
<b>Oonopidae</b> (goblin spiders)	19	<i>Triaeris stenaspis</i> <i>Brignolia parumpunctata</i> <i>Ischnothyreus peltifer</i> <i>Opopaea concolor</i>	Africa Tropical Asia Tropical Asia Africa
<b>Pholcidae</b> (daddy-long-legs)	15	<i>Pholcus phalangioides</i> <i>Micropholcus fauroti</i> <i>Artema atlanta</i> <i>Smeringopus pallidus</i> <i>Spermophora senoculata</i>	Temperate Asia Temperate Asia Africa Africa Temperate Asia
<b>Salticidae</b> (jumping spiders)	34	<i>Plexippus paykulli</i> <i>Hasarius adansoni</i> <i>Menemerus bivittatus</i>	Africa Africa Africa
<b>Scytodidae</b> (spitting spiders)	8	<i>Scytodes thoracica</i>	Europe
<b>Oecobiidae</b> (disk web spiders)	9	<i>Oecobius navus</i>	Africa
<b>Sicariidae</b> (six-eyed spiders)	1	<i>Loxosceles rufescens</i>	North America Europe Australia Asia
<b>Sparassidae</b> (giant crab spiders)	3	<i>Heteropoda venatoria</i>	Tropical Asia
<b>Theridiidae</b> (cobweb or combfooted spiders)	47	<i>Parasteatoda tepidariorum</i> <i>Steatoda grossa</i> <i>Steatoda triangulosa</i> <i>Latrodectus geometricus</i>	South America Europe Europe Africa

Table 2 12 Top 10 most widespread invasive alien arachnids worldwide.

The number of regions where the species has been recorded and classified as invasive based on GRIIS (Pagad *et al.*, 2022). Note this table only refers to the distribution of invasive alien species rather than their impacts which is covered in **Chapter 4** (see **section 2.1.4** for further details about data sources and data processing). "No. of regions" denotes the number of regions with confirmed occurrences of that species according to the chapter database. A data management report for the data underlying this figure is available at <https://doi.org/10.5281/zenodo.7615582>

Species	No. of regions	Species	No. of regions
<i>Raoiella indica</i> (red palm mite)	7	<i>Steatoda nobilis</i> (false widow spider)	2
<i>Opilio canestrinii</i> (harvestman)	3	<i>Tetranychus urticae</i> (two-spotted spider mite)	2
<i>Varroa destructor</i> (Varroa mite)	3	<i>Aceria litchii</i> (litchi gall mite)	1
<i>Latrodectus geometricus</i> (brown widow spider)	2	<i>Aceria tristriata</i> (walnut leaf gall mite)	1
<i>Mermessus trilobatus</i> (trilobate dwarf weaver)	2	<i>Aculops lycopersici</i> (tomato russet mite)	1



### 2.3.1.8 Molluscs

#### Trends

Overall, molluscs have mostly been introduced unintentionally with numbers of introductions starting to increase at the end of 1800s (Figure 2.14). Similar to crustaceans, marine species introductions started when transoceanic voyages began around 1500 but were rarely documented (Carlton, 1999b). During the second half of the twentieth century, increases in shipping, aquaculture, and the aquarium trade facilitated the introductions of both marine and freshwater molluscs (Carlton, 1999a; Cianfanelli *et al.*, 2016; Cowie, 2005; Darrigran *et al.*, 2020; De Silva, 2012; X. Guo, 2009; Katsanevakis *et al.*, 2013; Ojaveer *et al.*, 2018; R. Sousa *et al.*, 2014). A similar pattern is observed for terrestrial molluscs; they are almost exclusively moved as contaminants through agriculture and horticulture and their introductions began in ancient times (Herbert, 2010). Since 1600, European colonists have introduced many species to new areas (Herbert, 2010). With the increasing trade, introductions rates grew from the 1950s onward (Cowie, 2005; Herbert, 2010; Hutchinson *et al.*, 2014).

#### Status

Established alien molluscs have been reported from all over the world (Capinha *et al.*, 2015; R. Sousa *et al.*, 2009). However, despite their status as widespread alien species and extensive work by malacologists in terrestrial and marine ecosystems (Figure 2.14) their distribution and spread has received comparatively little attention except for species such as *Dreissena* spp. (zebra and quagga mussels), *Corbicula fluminea* (Asian clam), and *Magallana gigas* (Pacific oyster) (Dölle & Kurzmann, 2020; Orlova *et al.*, 2005; Ruesink *et al.*, 2005; A. Sousa *et al.*, 2009; Strayer *et al.*, 2019). For bivalves, R. Sousa *et al.* (2009) listed examples of 35 established alien species in marine and freshwater systems of all continents, 24 of which have sufficient information about distribution or effects reported. However, the number of established alien bivalves is likely much higher than reported. Recently, *Mytilus* cf. *platensis* (mussel) was discovered in Antarctic waters (Cárdenas *et al.*, 2020), further demonstrating that molluscs are transported in intercontinental transfers. Invasive bivalves often occur at very high densities becoming a major proportion of the benthic fauna (e.g., *Arcuatula senhousia* (Asian date mussel; Crooks & Khim, 1999), *Mytilus galloprovincialis* (Mediterranean mussel; Branch & Steffani,

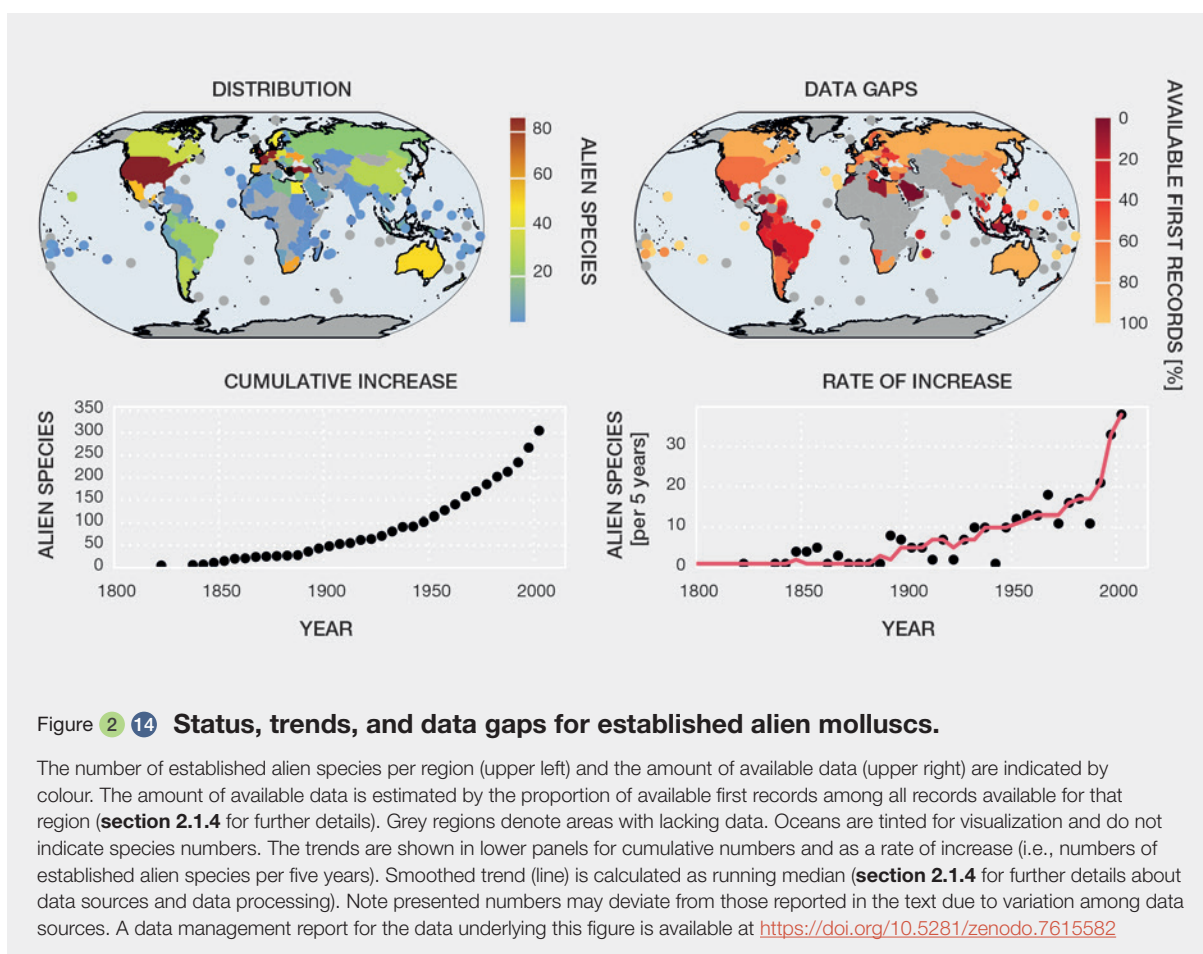

2004), *Limnoperna fortunei* (golden mussel; Boltovskoy *et al.*, 2006), *Perna viridis* (Asian green mussel; Rajagopal *et al.*, 2006), and *Ensis leei* (American jack-knife clam; Raybaud *et al.*, 2015)).

Marine bivalves (oysters, mussels, clams) have long been widely introduced for cultivation and harvesting in many regions of the world. Some were introduced to replace depleted or diseased stocks of commercially valuable indigenous species, for example, *Magallana gigas* (Pacific oyster) and *Ruditapes philippinarum* (Japanese carpet shell) in Europe to diversify local marine farming, and *Mytilus edulis* (common blue mussel) in Canada and China (Tang *et al.*, 2002). These alien species cause negative impacts in their introduced habitats by forming reefs on hard and soft bottoms and effecting large structural changes in littoral communities (**Chapter 4, section 4.3.2.3**).

Though of small size, some invasive alien molluscs attain high densities and cause remarkable impacts. *Littorina littorea* (common periwinkle) occurs at densities of up to 600 individuals per m<sup>2</sup> (Carlson *et al.*, 2006), reduces algal canopies, and controls rocky intertidal community structure and species diversity (Bertness, 1984; Lubchenco, 1978; Petraitis, 1987; Yamada & Mansour, 1987). *Crepidula fornicata* (American slipper limpet) was introduced from the North American Atlantic coast to the Pacific coast and to Europe with *Crassostrea virginica* (eastern oyster). It forms dense conglomerations of live specimens, shells and pseudofaeces, transforming the physical and chemical composition of the sediment, which adversely affects the endobenthic community and reduces the area of flatfish habitat. When it fouls *Mytilus edulis* (common blue

mussel), *Crepidula fornicata* increases mussel mortality by four to eight times, but also reduces mussel predation by *Asterias rubens* (common starfish; Blanchard, 2009; Kostecki *et al.*, 2011; Thieltges, 2005a, 2005b). The easternmost Mediterranean is the region with the highest reported number of marine alien molluscs (over 160 species along 180 kms of Israeli and Palestine coast alone), most introduced through the Suez Canal (Galil *et al.*, 2021b).

Alien snails and slugs have become established in most parts of the world, including on many islands. For example, 38 alien terrestrial snails and slugs are established in Hawaii (Cowie *et al.*, 2008). Cowie *et al.* (2009) listed 46 species spanning 18 families for priority quarantine from the United States. *Lissachatina fulica* (giant African land snail) is one of the largest land snails in the world, reaching up to 19 cm in length, and is recognized as one of the world's most damaging invasive alien species because of its omnivorous nature and because it is a vector of at least two human diseases (W. M. Meyer *et al.*, 2008; **Chapter 4, section 4.5.1.3**). *Euglandina rosea* (rosy predator snail) was originally introduced to control *Lissachatina fulica*. Not only did it fail to control it, but *Euglandina rosea* caused the extinction of many endemic snails on the islands of Hawaii, Tahiti, Moorea, and other Pacific islands (Davis-Berg, 2012; **Chapter 4, section 4.3.1**). Other widespread alien species include *Pomacea canaliculata* (golden apple snail; Q.-Q. Yang *et al.*, 2018), *Arion ater* (European black slug; Zemanova *et al.*, 2018), *Cepaea nemoralis* (grove snail), *Cornu aspersum* (common garden snail), *Limax maximus* (leopard slug), *Ceriuella virgata* (vineyard snail), *Theba pisana* (white garden snail) and *Arion vulgaris* (Spanish slug). **Table 2.13** lists the 10 most widespread alien mollusc species invasive in most regions.

Table 2.13 **Top 10 most widespread invasive alien mollusc species worldwide.**

The number of regions where the species has been recorded and classified as invasive based on GRIIS (Pagad *et al.*, 2022). Note this table only refers to the distribution of invasive alien mollusc species rather than their impacts which are covered in **Chapter 4** (see **section 2.1.4** for further details about data sources and data processing). "No. of regions" denotes the number of regions with confirmed occurrences of that species according to the chapter database. A data management report for the data underlying this figure is available at <https://doi.org/10.5281/zenodo.7615582>

Species	No. of regions	Species	No. of regions
<i>Lissachatina fulica</i> (giant African land snail)	31	<i>Pomacea canaliculata</i> (golden apple snail)	13
<i>Corbicula fluminea</i> (Asian clam)	22	<i>Arcuatula senhousia</i> (Asian date mussel)	10
<i>Dreissena polymorpha</i> (zebra mussel)	20	<i>Melanoides tuberculata</i> (red-rimmed melania)	10
<i>Magallana gigas</i> (Pacific oyster)	15	<i>Corbicula fluminalis</i> (Asian clam)	9
<i>Potamopyrgus antipodarum</i> (New Zealand mudsnail)	15	<i>Dreissena rostriformis bugensis</i> (quagga mussel)	9

### 2.3.1.9 Crustaceans

#### Trends

Unintentional introductions of marine crustaceans probably began in the 1500s when transoceanic voyages were first undertaken (Carlton, 2011), but no data are available. The first records of alien crustaceans were reported between the 1800s and the beginning of 1900s (Carlton, 2011; **Figure 2.15**). Like those of other alien marine species, crustacean introductions have risen in recent decades due to increased shipping, fisheries, aquaculture, and aquarium trade (Fernández de Alaiza García Madrigal *et al.*, 2018; Hänfling *et al.*, 2011; Katsanevakis *et al.*, 2013; Ojaveer *et al.*, 2018). For example, the Suez Canal allowed the entry of alien crustaceans into the Mediterranean Sea for the entire twentieth century with an increase from 1990 facilitated by climate warming (Galil, 2011). The unintentional introduction of freshwater species started with global shipping and the construction of artificial canals (e.g., in Central and Western Europe), increasing after the 1950s. Overall, crustaceans were one of the most frequently introduced groups in recent decades in the Baltic Sea, California Bay, and the Laurentian Great Lakes (Hänfling *et al.*, 2011). On the other hand, crayfish have been intentionally introduced as a food source since the end of 1800s (Hänfling *et al.*, 2011), but global increases of crayfish production starting in the 1970s

boosted introductions (Haubrock *et al.*, 2021; Lodge *et al.*, 2012).

#### Status

Crustaceans are frequently found among lists of marine and freshwater alien species (Galil *et al.*, 2011; Hänfling *et al.*, 2011; Simões *et al.*, 2021). As an example, the Mediterranean, North East Atlantic, Black and Baltic Seas host some of the highest species numbers, with 1,411 established alien species reported (Tsiamis *et al.*, 2018), a noteworthy proportion of which includes crustaceans (Tsiamis *et al.*, 2020). Owing to human activities, many marine crustacean species have achieved global distributions (e.g., barnacles *Balanus glandula* (Kerckhof *et al.*, 2018), *Amphibalanus improvisus* (bay barnacle), and *Amphibalanus eburneus* (ivory barnacle); isopods *Synidotea laevidorsalis* (J. W. Chapman & Carlton, 1991) and *Ianiropsis serricaudis*; amphipod *Caprella mutica* (Japanese skeleton shrimp); shrimp *Palaemon macrodactylus* (oriental shrimp); additional shrimp and many crab species; many copepods and mysids; and several more).

*Hemigrapsus sanguineus* (Asian shore crab) is now the dominant crab in rocky intertidal habitats along much of the north-eastern coast of the United States and the

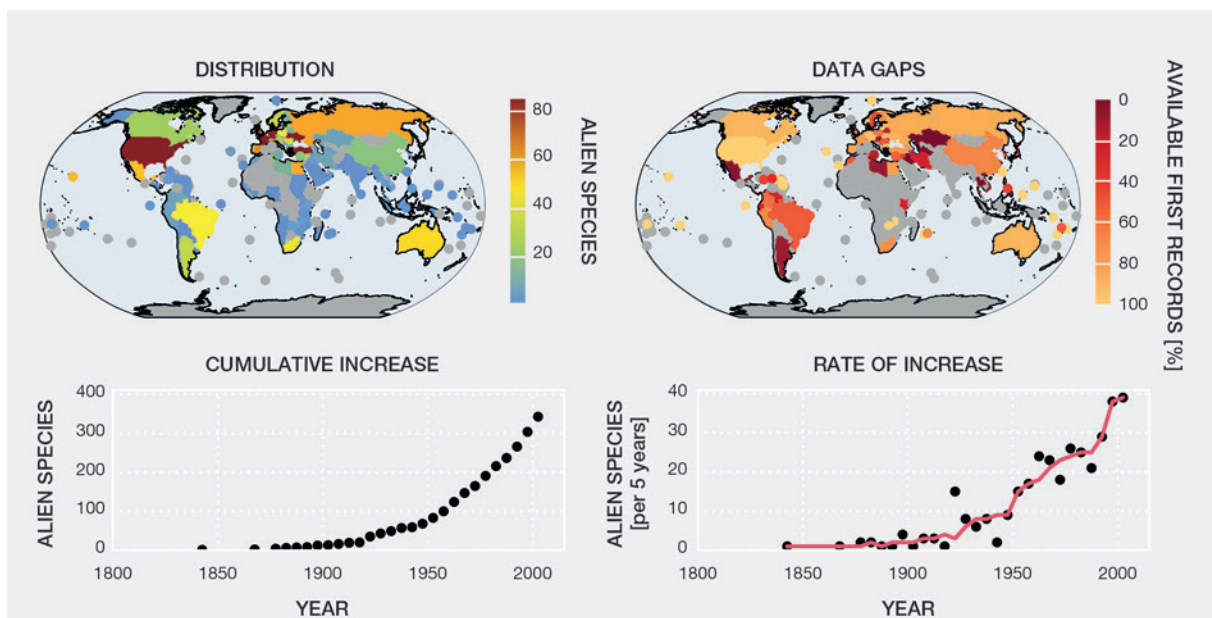

Figure 2.15 Status, trends, and data gaps for established alien crustaceans.

The number of established alien species per region (upper left) and the amount of available data (upper right) are indicated by colour. The amount of available data is estimated by the proportion of available first records among all records available for that region (section 2.1.4 for further details). Grey regions denote areas with lacking data. Oceans are tinted for visualization and do not indicate species numbers. The trends are shown in lower panels for cumulative numbers and as a rate of increase (i.e., numbers of established alien species per five years). Smoothed trend line is calculated as running median (section 2.1.4 for further details about data sources and data processing). Note presented numbers may deviate from those reported in the text due to variation among data sources. A data management report for the data underlying this figure is available at <https://doi.org/10.5281/zenodo.7615582>

Table 2 14 **Top 10 most widespread invasive alien crustacean species worldwide.**

The number of regions where the species has been recorded and classified as invasive based on GRIIS (Pagad *et al.*, 2022). Note this table only refers to the distribution of invasive alien crustacean species rather than their impacts which are covered in **Chapter 4** (see **section 2.1.4** for further details about data sources and data processing). “No. of regions” denotes the number of regions with confirmed occurrences of that species according to the chapter database. A data management report for the data underlying this figure is available at <https://doi.org/10.5281/zenodo.7615582>

Species	No. of regions	Species	No. of regions
<i>Pacifastacus leniusculus</i> (American signal crayfish)	19	<i>Dikerogammarus villosus</i> (killer shrimp)	12
<i>Procambarus clarkii</i> (red swamp crawfish)	19	<i>Cherax quadricarinatus</i> (redclaw crayfish)	11
<i>Amphibalanus improvisus</i> (bay barnacle)	17	<i>Chelicorophium curvispinum</i> (Caspian mud shrimp)	10
<i>Faxonius limosus</i> (spiny-cheek crayfish)	14	<i>Cercopagis pengoi</i> (fishhook waterflea)	8
<i>Eriocheir sinensis</i> (Chinese mitten crab)	12	<i>Macrobrachium rosenbergii</i> (giant freshwater prawn)	7

European Atlantic coast where it has been introduced and displaces resident crab species (Blakeslee *et al.*, 2017; Epifanio, 2013). The literature on the Asian shore crab is limited in comparison to that of better-known global marine invasive established crabs like *Carcinus maenas* (European shore crab), *Carcinus aestuarii* (Mediterranean green crab) (Cosham *et al.*, 2016; Leignel *et al.*, 2014), and *Eriocheir sinensis* (Chinese mitten crab; Dittel & Epifanio, 2009). **Table 2.14** lists the 10 most widespread invasive alien crustacean species and the number of regions each has invaded.

Crustaceans also comprise major proportions of alien animals established in large freshwater ecosystems; their rate of discovery, along with that of other freshwater invertebrates, is increasing in these habitats (Ricciardi, 2015). According to Gherardi (2010), 28 crayfish species have been introduced into a new biogeographic region and/or translocated within their native biogeographic region. In Europe, most crayfish species are alien (at least 10 alien, five native), with significantly higher abundances and severe impacts caused by alien crayfish, especially the transmission of crayfish plague, a disease lethal to native species (Kouba *et al.*, 2014; **Chapter 4, section 4.3.2.2**). There is increasing recognition of their severe impacts, notably the displacement of native species (Gherardi, Aquiloni, *et al.*, 2011; South *et al.*, 2020). In Africa, five out of nine introduced crayfish species established populations in at least six countries, causing substantial ecological and economic damage (Madzivanzira *et al.*, 2021). Genetic divergence between European and North American lineages of freshwater cladocerans suggests that the current rate of invasion by European species in North America is ca. 50,000 times higher than prehistoric levels (Hebert & Cristescu, 2002). Invasions of the Laurentian

Great Lakes (**Box 2.11**) by two cladocerans, *Cercopagis pengoi* (fishhook waterflea), and *Bythotrephes longimanus* (spiny waterflea), have caused concern for freshwater biodiversity and regional fisheries (Pichlová-Ptáčnicková & Vanderploeg, 2009). *Dikerogammarus villosus* (killer shrimp) is a physiologically tolerant and adaptable amphipod of Ponto-Caspian origin that has colonized most of the major European inland waterways in only two decades, replacing many local amphipod species. Its continued range expansion, as well as its potential to reach freshwaters of other continents (particularly North America and its Great Lakes), is a major conservation concern (Rewicz *et al.*, 2014). *Hemimysis anomala* (bloody-red shrimp) was one of several Ponto-Caspian species to invade the Great Lakes in recent decades through transoceanic shipping (Audzijonyte *et al.*, 2007).

### 2.3.1.10 Other invertebrates

Other invertebrates cover those invertebrate species that are not addressed in previous sections and include the phyla Acanthocephala, Annelida, Brachiopoda, Bryozoa, Chaetognatha, Cnidaria, Ctenophora, Echinodermata, Kamptozoa, Nematoda, Nemertea, Onychophora, Phoronida, Platyhelminthes, Porifera, Rotifera, Sipuncula and Xenacoelomorpha.

### Trends

There is a paucity of data on molluscs, and crustaceans, but there is nothing to suggest that the trends for these animals differ from the better documented groups. In fact, data on the trends in both cumulative numbers and number of established alien species per five-year intervals show that animals other than the aforementioned



vertebrates and invertebrates follow the same dramatic global increases since ca. 1850 (**Figure 2.16**). For example, jellyfish populations appear to be increasing post-1950 in coastal ecosystems worldwide, mostly due to increasing populations of invasive alien species (Brotz *et al.*, 2012; importantly, note that Brotz *et al.* (2012) defined “jellyfish” as including three separate phyla of marine invertebrates – Cnidaria, Ctenophora, and Chordata). The increase has accelerated in recent decades and climate change is likely playing a role in facilitating increased survival and growth, and access to previously unfavourable waters. The depletion of predators and food competitors due to overfishing was also important (A. J. Richardson *et al.*, 2009). Notably, several comb jelly species (ctenophores) often survive ballast-water exchange, and their populations have been found to expand in over-fished areas that provide favorable conditions (Daskalov *et al.*, 2007). The invasion of the Black, Caspian, Baltic, and North Seas by the comb jelly *Mnemiopsis leidyi* (sea walnut) in the recent decades is a good illustration (Boersma *et al.*, 2007; Daskalov & Mamedov, 2007; Haslob *et al.*, 2007; Zaitsev, 1992). The increase of invasive alien jellyfish and comb jellies is predicted to continue accelerating (A. J. Richardson *et al.*, 2009). Other marine species, such as *Anemonia*

*alicemartinae* (sea anemone), are considered invasive along the coast of Chile, and historical records show a rapid expansion towards the south, extending its distribution (Castilla *et al.*, 2005; Castilla & Neill, 2009; Häussermann & Försterra, 2001).

## Status

Comprehensive studies for invertebrates, other than those reported above, are often lacking and detailed knowledge is usually available for only a few species. *Asterias amurensis* (northern Pacific seastar) is considered one of the most serious marine pests in Australia (MPSC, 2018). The same concern arises for *Centrostephanus rodgersii* (long-spined sea urchin). Its invasion from mainland Australia to Tasmania has already caused ecosystem shifts from kelp-dominated to a macroalgal-free habitat resulting in localized losses of about 150 taxa that associate with seaweed beds (Ling *et al.*, 2009). Among ctenophores, a prominent representative is the previously mentioned *Mnemiopsis leidyi* (sea walnut), first introduced from the North American east coast to the Black Sea in ship ballast water. The species subsequently spread throughout the Ponto-Caspian basin and the Mediterranean Sea, ultimately spreading across most

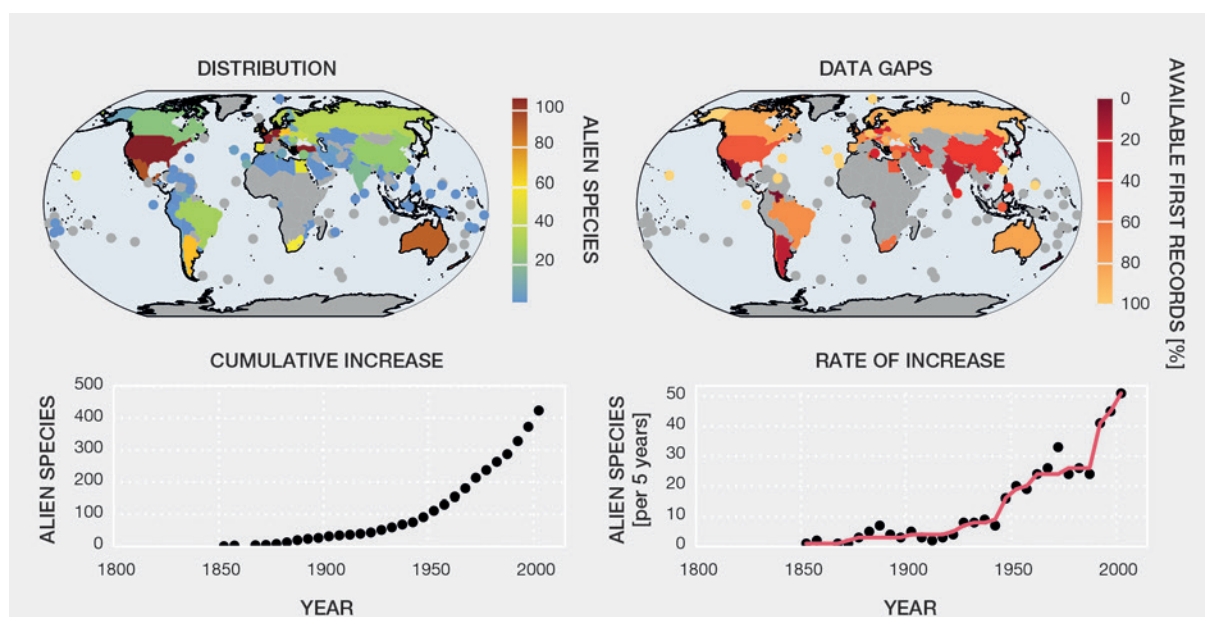

Figure 2.16 Status, trends and data gaps for other established alien invertebrates.

Other established alien invertebrates refer to animal groups, which are not covered in the previous sections. The names of the taxonomic groups are listed at the beginning of **section 2.3.1.10**. The number of established alien species per region (upper left) and the amount of available data (upper right) are indicated by colour. The amount of available data is estimated by the proportion of available first records among all records available for that region (**section 2.1.4** for further details). Grey regions denote areas with lacking data. Oceans are tinted for visualization and do not indicate species numbers. Trends are shown in lower panels for cumulative numbers and as a rate of increase (i.e., numbers of established alien species per five years). Smoothed trend (line) is calculated as running median (**section 2.1.4** for further details about data sources and data processing). Note presented numbers may deviate from those reported in the text due to variation among data sources. A data management report for the data underlying this figure is available at <https://doi.org/10.5281/zenodo.7615582>



European seas due to a climate-driven range expansion rather than a human-mediated introduction (Shiganova *et al.*, 2019).

Many earthworm species can be regarded as “ecosystem engineers”, that is they play a pronounced role in the creation, modification and maintenance of the upper horizons of the soil habit (Eijsackers, 2011; C. G. Jones *et al.*, 1994; Ponge, 2021). The potential for modifying the soil environment means that earthworms can have a disproportionate impact on the communities that they invade (Hendrix *et al.*, 2008). This is especially true in circumstances where earthworms invade soils that previously had an absent or impoverished earthworm fauna (Frelich *et al.*, 2019). Globally, more than 100 alien earthworm species are documented (Hendrix, 2006) but have mostly been neglected until very recently. For example, earthworm invasions in North America date back to the first European settlers, but because they live underground, they have remained mostly unnoticed (Migge-Kleian *et al.*, 2006). Ongoing invasions of European earthworms into the Upper Midwest of the United States are relatively well documented (Hale *et al.*, 2005) compared to the invasion in the Northeast (Stoscheck *et al.*, 2012; Suárez *et al.*, 2006). Alien earthworms can often be found spreading into habitats where few or no native earthworms exist, such as in North America which has been depauperate in native earthworms since the last glaciation (McCay & Scull, 2019). Similar patterns are believed to exist in the taiga region in Russia and the coniferous forests of Scandinavia (Hendrix, 2006). The earthworm fauna of the North American northeast now includes a few native species (Csuzdi *et al.*, 2017), many alien species from Europe, and a rapidly rising number of species from Asia (Addison, 2009; McCay & Scull, 2019). The tropical earthworm *Pontoscolex corethrurus*, originally native to Guyana, was introduced to tropical and sub-tropical regions worldwide (S. Taheri *et al.*, 2018). *Platydemus manokwari* (New Guinea flatworm) was both unintentionally and deliberately introduced into the soils of many countries and islands, where it leads gregarious attacks on large earthworms and land snails (Sugiura, 2010; Sugiura & Yamaura, 2009). Another flatworm, *Obama nungara* from South America, has been introduced to France (Justine *et al.*, 2020). *Arthurdendyus triangulatus* (New Zealand flatworm) can now be found in Great Britain where it causes declines in native earthworm populations (Murchie & Gordon, 2013).

There is a growing recognition of the influence of alien earthworms in tropical environments as well (Marichal *et al.*, 2012; Ortíz-Ceballos *et al.*, 2019; Potapov *et al.*, 2021; S. Taheri *et al.*, 2018). Earthworm communities in tropical agricultural environments often consist of both native and invasive alien species; however, it is not always clear what role these species are playing, though, without doubt,

deforestation, the spread of plantations, landscaping and an expansion of human activity may serve as drivers that facilitate further invasion (Potapov *et al.*, 2021).

Along the south-eastern Pacific coast, there are records for six introduced species of polychaete worms from the families Spionidae and Sabellidae (Fuentes *et al.*, 2020; Moreno *et al.*, 2006). The species *Polydora rickettsi*, *Polydora hoplura* and *Terebrasabella heterouncinata* were accidentally introduced. There is no information regarding the type of introduction for *Boccardia tricuspis*, *Polydora biocipitalis* and *Dipolydora giardi* (Fuentes *et al.*, 2020). All of them compete with the native species. These introductions also cause negative economic impacts in the aquaculture industry by boring and infesting the shells of cultured molluscs (Fuentes *et al.*, 2020; Moreno *et al.*, 2006; **Chapter 4, Box 4.13**).

### 2.3.1.11 Data and knowledge gaps

Global analyses on invasion trends and status for animals are limited to some taxonomic groups, such as mammals, birds, reptiles, amphibians, fish, land snails, spiders, crustaceans and ants. Many case studies exist on species of other groups, but they provide substantially less information on general patterns.

Data and knowledge gaps are pervasive across all taxonomic groups and geographical levels (**Figure 2.6**; Pyšek *et al.*, 2008; Troudet *et al.*, 2017). Charismatic species such as birds and mammals tend to be more studied while other taxa, such as herpetofauna and invertebrates, have weaker sampling efforts and hence more data gaps (Pyšek *et al.*, 2008; Rocha-Ortega *et al.*, 2021; Troudet *et al.*, 2017). However, even the most intensively studied taxa may not be fully documented at the global scale resulting in geographic biases mainly driven by economic development (Dawson *et al.*, 2017) and linguistic barriers (Angulo *et al.*, 2021; Nuñez & Amano, 2021). The data gaps comprising both taxonomic groups and geographical regions in the marine realm are particularly apparent. Unlike terrestrial and freshwater alien species, marine alien species are mostly unintentionally introduced, and most records are either confined to economically impactful species, or to (relatively) large-sized sessile taxa inhabiting the intertidal or the shallow shelf. Even for these taxa, surveys have not been conducted along region-wide coastlines, leaving most alien taxa undetected and unrecognized. This presents an enormous challenge for understanding the dynamics of these biological invasions and prioritizing conservation and research aims for marine ecosystems (Ojaveer *et al.*, 2015, 2018).

Comprehensive analyses of data and knowledge gaps of alien species occurrences are largely lacking on a global scale. The few global systematic reviews of alien species

distributions available for well-studied taxonomic groups such as mammals (Biancolini *et al.*, 2021), birds (E. E. Dyer, Cassey, *et al.*, 2017), reptiles and amphibians (Capinha *et al.*, 2017) indicate large geographic areas of incomplete information. For example, global systematic reviews of studies of first record data for alien amphibians and reptiles (N. J. van Wilgen *et al.*, 2018; **Figures 2.10** and **2.11**) using model-based estimates of the number of alien turtles expected to be introduced but not detected worldwide (García-Díaz *et al.*, 2015), showed consistent spatial gaps. Alien reptiles and amphibians have been understudied in Africa and parts of Asia, whereas the knowledge of alien amphibians and reptiles in Meso- and South America varies by country. These spatial patterns broadly mirror those of native reptiles and amphibians assessed as data-deficient in global International Union for Conservation of Nature (IUCN) Red List of threatened species assessments (Böhm *et al.*, 2013; Stuart *et al.*, 2008) and are very similar for other taxonomic groups.

In some cases, even though large regions are indicated as invaded due to country-level reporting, it is likely that only certain areas of these countries are actually invaded. This coarse scale reporting may cause distorted understanding of global distribution maps of these species by assigning very large territories to invasions while in fact, only smaller areas might be concerned. When numbers of invasive alien species are compiled, large countries are more likely to be tallied as containing species, even if their distributions are not greater than in smaller countries, thus contributing to this bias. Also, species introduced to new parts of a country where they did not previously exist are often not reported as being alien, and therefore, total numbers of alien species are frequently underestimated.

Data documenting invertebrate invasions are grossly incomplete. Earthworms are understudied compared to the impact they have on invaded ecosystems (Hendrix, 2006; Porco *et al.*, 2013). Many invertebrates are small and inconspicuous, and so large numbers of alien invertebrates remain undetected. For example, many Hymenoptera parasitoids have likely invaded regions without being detected likely due to a lack of available expertise and monitoring. The Asian parasitic wasp species *Gryon japonicum* (samurai wasp) was being evaluated for introduction as a biological control agent of *Halyomorpha halys* (brown marmorated stink bug) in North America when researchers discovered that it was already present (Talamas *et al.*, 2015). Addressing this problem not only requires increased survey effort, but also requires increased taxonomic research, since many insect species remain undescribed.

Research efforts are also driven by the actual, perceived, or projected impacts of invasive alien species, with highest-impact species being the most studied (e.g.,

bivalves, a small number of ants, a few other insects, some crustaceans, most vertebrates), while those causing less conspicuous damage are sometimes neglected (Pyšek *et al.*, 2008). For example, of the 19 highly invasive ant species, only two are extensively studied (over 350 studies each in Web of Science), three are much less covered, and the remaining species are almost entirely ignored (more than 3 per cent of all studies for the 14 other species cumulatively; Bertelsmeier *et al.*, 2016). Such disparities reflect presumed impacts and can potentially bias studies towards species with high expected impacts, but they also reflect the low number of biological invasion researchers and managers relative to the number of insect invasions.

Other factors contributing to data and knowledge gaps include taxonomic uncertainties, inadequate historical records, lack of data mobilization (i.e., making data available and accessible), sharing, and insufficiently applied expertise. Many ecosystems – especially freshwater and marine systems – harbour species that cannot be categorized as either alien or native with any high degree of certainty. In other cases, alien species are wrongly and erroneously assumed to be native and to have a natural cosmopolitan distribution (Carlton, 2009; Jarić *et al.*, 2019). The problem is most severe for small-bodied invertebrates (Marchini & Cardeccia, 2017; Ruiz & Carlton, 2003). Freshwater examples include bryozoans and rotifers, which are ubiquitous in lakes and rivers and have resting stages that are common and abundant in the ballast water of some transoceanic ships (Kipp *et al.*, 2010), but are rarely reported as alien species even in highly invaded aquatic systems (Pociecha *et al.*, 2016; Ricciardi, 2015).

In addition to information on the occurrence of alien populations, the dates of first introduction are unknown for most taxa except for avian and mammalian species (Biancolini *et al.*, 2021; E. E. Dyer, Redding, *et al.*, 2017). In general, more of this temporal information exists for Europe, especially for mammals and birds, while large gaps are found in Central Africa and South Asia. However, in most cases, the proportion of species with available temporal information is far below 50 per cent (Seebens *et al.*, 2020), often including well-studied regions like North America and Europe. Furthermore, there is a severe gap in temporal information for invertebrates all over the world.

More work to address the current knowledge gaps remains to be done. In particular, further genetic research including environmental deoxyribonucleic acid (DNA; Herder *et al.*, 2014; Hunter *et al.*, 2015; Tingley *et al.*, 2019) will contribute to resolving the alien or native status of some species and to uncovering cryptic and unrecognized introductions (Cogălniceanu *et al.*, 2014; Silva-Rocha *et al.*, 2012; Telford *et al.*, 2019).

## 2.3.2 Plants

This section reports on the temporal trends and status of the distribution of alien and invasive alien plant species for vascular plants (section 2.3.2.1), aquatic plants (section 2.3.2.2), algae (section 2.3.2.3) and bryophytes (section 2.3.2.4) as well as data and knowledge gaps (section 2.3.2.5).

### 2.3.2.1 Vascular plants

#### Trends

The total number of alien plant species established outside of their native ranges worldwide has increased continuously for centuries (Figure 2.17), and first records of alien plants dating back more than one thousand years exist from all over the world (van Kleunen *et al.*, 2019; Wijesundara, 2010). As with many other taxonomic groups, the rate of accumulation for plants rose dramatically in the second half of the nineteenth century, tapering off in the early twentieth century, but increasing steeply after ca. 1970. Indeed, 28 per cent of all established plant records worldwide were recorded for the first time after 1970 (Figure 2.17).

The number of alien plant species introduced is particularly important because plant introductions (whether intentional or unintentional) are a pathway for other invasive alien species introductions such as forest pests and pathogens, microbes, and other hitchhikers (Hulme *et al.*, 2008). The historical flow of alien plant species among continents shows that Europe and temperate Asia are the major donors of established alien plant species to other parts of the world (Drake *et al.*, 1989; van Kleunen *et al.*, 2015). The number of species native to Europe that have been established elsewhere is almost three times higher than expected (van Kleunen *et al.*, 2015). North America is also over-represented, with 57 per cent more species donated than expected based on native continental richness. In contrast, the continents in the Southern Hemisphere are all under-represented as donors of alien species. This suggests that, at least for plants, the “Old World versus New World” dichotomy (a classical concept in biological invasions suggesting that “Old World” biota were more likely to invade other parts of the globe due to traits they developed in close association with humans in their native ranges; Di Castri, 1989) needs to be replaced by a Northern Hemisphere versus Southern Hemisphere dichotomy for the donor continents of established alien plants (van Kleunen *et al.*, 2015).

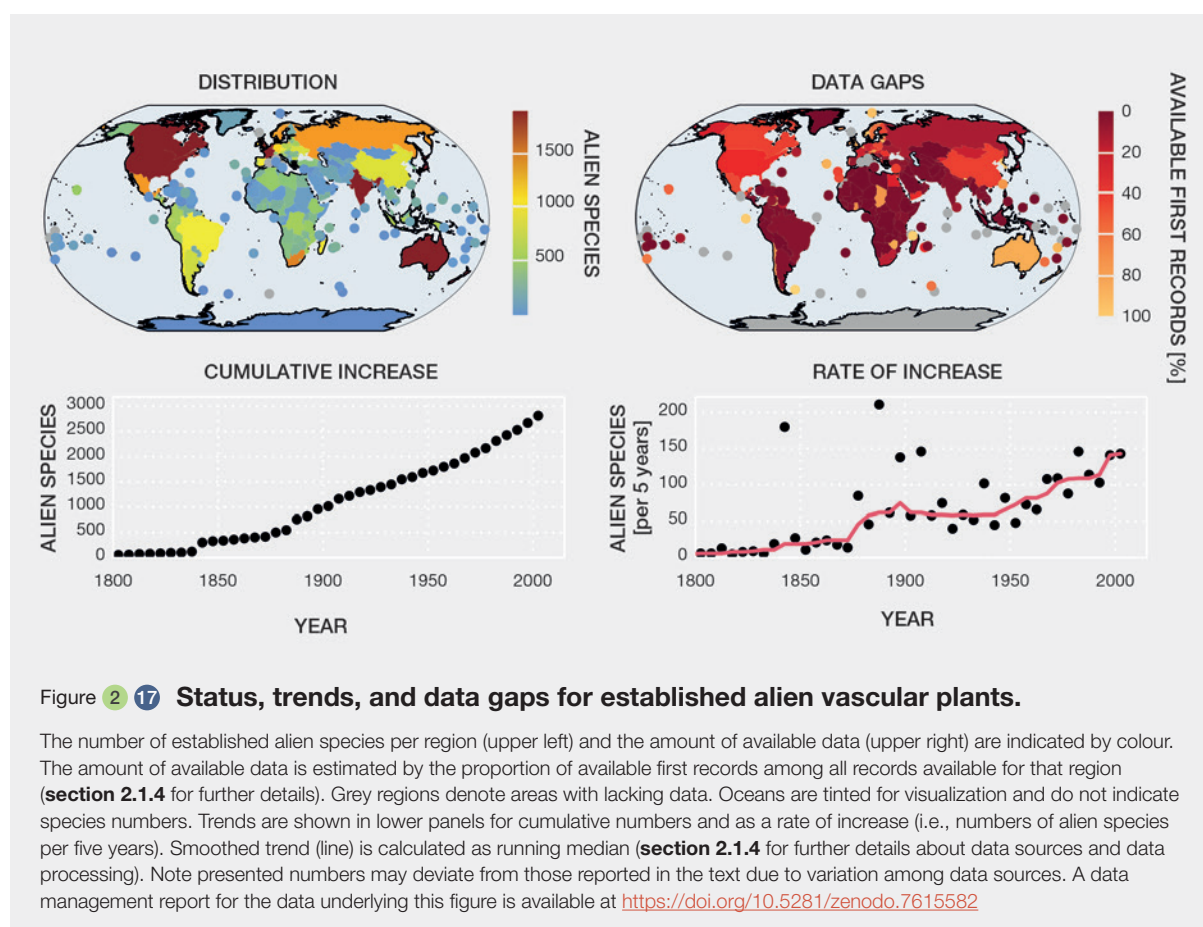

While North America has accumulated the greatest number of established alien species, the Pacific islands show the fastest increase in species numbers with respect to land area suggesting that Pacific islands have the highest vulnerability to invasions of all areas globally. Oceanic islands harbour more established alien plant species than similarly sized mainland regions, a phenomenon traditionally attributed to the niche space being unsaturated by native species or to a greater frequency of introductions (Moser *et al.*, 2018; van Kleunen *et al.*, 2015). Given the high concentration of endemic species on most oceanic islands, the large numbers of established alien species constitute a serious threat to global biodiversity (Fernández-Llamazares *et al.*, 2021; Pyšek, Blackburn, *et al.*, 2017; van Kleunen *et al.*, 2015).

## Status

Currently, the total number of established alien plant species (13,939 species; van Kleunen *et al.*, 2019) indicates that at least 4 per cent of all known vascular plant species (337,137 species; The Plant List, 2015) have become established outside their natural ranges because of human activity. In total, 12,345 established alien species are reported from mainland regions globally and 8,019 from islands (Pyšek, Pergl, *et al.*, 2017).

The cool temperate forest and woodland regions have the highest richness of established alien plant species (6,586 species), followed by tropical (equatorial 4,690 species, and savanna 4,843 species), and warm temperate regions (4,649 species). In total, temperate regions harbour 9,036 established alien species relative to 6,774 for tropical zones, 3,280 in the Mediterranean regions, 3,057 in subtropical regions, and 321 in Arctic regions. When the total number of established alien species is standardized to the area of each region by comparing species accumulation rates with area, it appears that colder temperate and Mediterranean regions are more heavily colonized by alien species while more arid regions have fewer (Figure 2.17; Pyšek, Pergl, *et al.*, 2017).

Hotspots of relative alien species richness (i.e., the per cent of established alien species in the total regional flora) appear on both the western and eastern coasts of North America, north-western Europe, South Africa, south-eastern Australia, New Zealand, and India. South Africa, India, California (United States), Cuba, Florida (United States), Queensland (Australia) and Japan have the highest absolute values of established alien species (Essl *et al.*, 2019; Pyšek, Pergl, *et al.*, 2017). The mainland regions with the highest numbers of established alien species include several Australian states (New South Wales is highest in established alien richness on this continent) and several North American regions such as California, which has 1,753 established alien plant species. High levels of island colonization by established

alien plants are concentrated in the Pacific region, but also occur on individual islands across all oceans. About one quarter (26 per cent) of the islands investigated by Essl *et al.* (2019) now have more established alien species than native species. England, Japan, New Zealand, and the Hawaiian archipelago harbour most established alien plants among islands or island groups (Pyšek, Pergl, *et al.*, 2017). Numbers of established alien species are closely correlated with those of native species and also with those of invasive alien species. There is also a faster increase in the numbers of established alien species with area on islands than in mainland regions, indicating a greater vulnerability of islands to alien species establishment (Essl *et al.*, 2019; Pyšek, Pergl, *et al.*, 2017).

Among vascular plants, the introduction of alien ferns is certainly less investigated and only one global assessment for alien ferns exists (E. J. Jones *et al.*, 2019). This study lists 157 alien ferns which are found in all climatic zones except the Arctic and Antarctic and on all continents. High numbers of alien ferns were reported for New Zealand, Hawaii, India and Europe.

In terms of plant families, rankings by absolute numbers of established alien species reveal that Asteraceae (1,343 species), Poaceae (1,267) and Fabaceae (1,189) contribute most to the global established alien flora. Comparing the number of established alien species in a family to its total global richness reveals that some of the large species-rich families are over-represented among established alien species (e.g., Poaceae, Fabaceae, Rosaceae, Amaranthaceae, Pinaceae), some under-represented (e.g., Euphorbiaceae, Rubiaceae), whereas Asteraceae, which has the highest richness of established alien species, reaches an expected value based on its global species richness. A significant phylogenetic signal indicates that some plant families have a higher potential for species to establish (Pyšek, Pergl, *et al.*, 2017). *Solanum* (112 species), *Euphorbia* (108) and *Carex* (106) are the richest genera in terms of established alien species. Some families are disproportionately over-represented by alien species on islands (i.e., Arecaceae, Araceae, Acanthaceae, Amaryllidaceae, Asparagaceae, Convolvulaceae, Rubiaceae, Malvaceae), but significantly fewer families are over-represented on mainlands (e.g., Brassicaceae, Caryophyllaceae, Boraginaceae). On islands, the genera *Cotoneaster*, *Juncus*, *Eucalyptus*, *Salix*, *Hypericum*, *Geranium*, and *Persicaria* are over-represented, while on the mainland *Atriplex*, *Opuntia* (pricklypear), *Oenothera*, *Artemisia*, *Vicia*, *Galium*, and *Rosa* are relatively richer in established alien species (Pyšek, Pergl, *et al.*, 2017).

The 10 most widely distributed established alien plants globally occur in at least 35 per cent of the world's regions. Other species such as *Sonchus oleraceus*

(common sowthistle) occur in 48 per cent of the regions corresponding to 42 per cent of the globe. Additional widely distributed established alien species are *Oxalis corniculata* (creeping woodsorrel), *Portulaca oleracea* (purslane), *Eleusine indica* (goose grass), *Chenopodium album* (fat hen), *Capsella bursa-pastoris* (shepherd's purse), *Stellaria media* (common chickweed), *Bidens pilosa* (blackjack), *Datura stramonium* (jimsonweed), and *Echinochloa crus-galli* (barnyard grass). However, the ranking for invasive alien species differs among global databases because the data differ depending on the

source used. The GloNAF database highlights *Lantana camara* (lantana, 120/349 regions for which data on invasive status are known), *Calotropis procera* (apple of sodom, 118), *Pontederia crassipes* (water hyacinth, 113), *Sonchus oleraceus* (108) and *Leucaena leucocephala* (leucaena, 103) as the most distributed invasive alien species (Pyšek, Pergl, *et al.*, 2017), while GRIIS (Pagad *et al.*, 2022) provides a different ranking (**Table 2.15**).

Table 2.15 **Top 10 most widespread invasive alien vascular plant species worldwide.**

The number of regions where the species has been recorded and classified as invasive based on GRIIS (Pagad *et al.*, 2022). Note this table only refers to the distribution of invasive alien vascular plant species rather than their impacts which are covered in **Chapter 4** (see **section 2.1.4** for further details about data sources and data processing). "No. of regions" denotes the number of regions with confirmed occurrences of that species according to the chapter database. A data management report for the data underlying this figure is available at <https://doi.org/10.5281/zenodo.7615582>

Species	No. of regions	Species	No. of regions
<i>Pontederia crassipes</i> (water hyacinth)	74	<i>Robinia pseudoacacia</i> (black locust)	45
<i>Lantana camara</i> (lantana)	69	<i>Chromolaena odorata</i> (Siam weed)	43
<i>Leucaena leucocephala</i> (leucaena)	55	<i>Pistia stratiotes</i> (water lettuce)	41
<i>Ricinus communis</i> (castor bean)	47	<i>Erigeron canadensis</i> (Canadian fleabane)	38
<i>Ailanthus altissima</i> (tree-of-heaven)	46	<i>Cyperus rotundus</i> (purple nutsedge)	37

Box 2.2 **Cacti, grasses and woody species: A global assessment of trends and status of alien and invasive alien species.**

Cacti (Cactaceae, about 1,922 species), grasses (Poaceae, about 11,000 species) and woody species are among the most studied species from a plant invasion perspective.

**Cacti**, native to the Americas, were among the first plants brought back by European explorers from the Americas in the fifteenth century. Most cacti (about 1,600 species, 81 per cent of the family) have been introduced outside their native ranges *via* the horticultural trade, especially recently due to higher volumes of e-commerce (**Glossary**; Novoa *et al.*, 2017), rapidly increasing the number of established alien cactus species (**Figure 2.18**). However, only 3 per cent of species in Cactaceae (57 species) are currently considered as invasive alien species (Novoa *et al.*, 2015), with *Opuntia ficus-indica* (prickly pear) being the most widespread (**Figure 2.19**). Although countries such as France, India or the United States support many established alien cacti (**Figure 2.20**), there are three main hotspots for invasive alien cacti globally: South

Africa (35 species recorded), Australia (26 species) and Spain (24 species). Most invasive alien cacti are native to Argentina, Mexico, and North America, which are roughly bioclimatically similar to the invaded regions. Other large regions, such as China, North- and South-East Asia, and Central Africa that are not intensively invaded by cacti have suitable climates for invasive cacti and therefore are at risk of future invasions (**Glossary**; Novoa *et al.*, 2015).

**Grasses** have been introduced outside their native ranges for horticulture, soil stabilization, as food and fodder, as biofuel, or as raw materials. Most remarkably, forage grasses have been a major focus of plant introduction programmes across large areas (Visser *et al.*, 2016). Perhaps as a result of such large introduction events, the number of established alien grass species has been intermittently increasing since the nineteenth century (**Figure 2.18**). Currently, 1,226 alien grass species are reported as established globally (Pyšek, Pergl, *et al.*, 2017).



## Box 2.2

Regions with the highest numbers of established alien grasses are Indonesia, Hawaii, Madagascar, New Zealand, tropical Africa, tropical South America and the southern United States (Figure 2.20). Among all grasses, tall-statured grasses (defined as grass species that maintain a self-supporting height taller than or equal to 2 meters; 929 species) are 2–4 times more likely to establish than shorter grasses (Canavan *et al.*, 2019). This is due in part to their rapid growth rates and capacity to accumulate biomass. Tropical Africa (especially islands in the Western Indian Ocean) is the main hotspot of established alien tall statured grasses, with this group accounting for 30 to 70 per cent of all established alien grasses. The Caribbean is another such hotspot (Canavan *et al.*, 2019). Overall, 80.6 per cent of all tall statured grasses are woody bamboos, of which *Bambusa vulgaris* (common bamboo) is the most widespread species (Figure 2.20).

Many woody species (shrubs and trees) are among the most widespread and damaging invasive plants (D. M. Richardson & Rejmánek, 2011). While there is no precise data available on the number of established woody species, D.M. Richardson and Rejmánek (2013; 2011) compiled a global database of 751 invasive alien woody species, comprised of 434 trees and 317 shrubs in 90 plant families and 286 genera. These alien species were introduced outside of their native ranges through many pathways including horticulture (62 per cent of invasive woody species: 196 trees and 187 shrubs), forestry (13 per cent), food (10 per cent), and agroforestry (7 per cent). Regions with the largest numbers of woody invasive alien species are North America (212), Pacific Islands (208), Australia (203), Southern Africa (178), Europe (134), and Indian Ocean Islands (126). Taxa within the genera *Acacia* and *Pinus* (Pine) comprise a large portion of the woody invasive alien species globally. In particular, *Pinus* (comprising 111 tree and shrub species, only one of which has its natural range confined to

the Northern Hemisphere) have been widely introduced and planted in many areas well outside their native range and are among the most widely used forestry species worldwide (D. M. Richardson *et al.*, 1994). At least 30 *Pinus* species are known to be established alien species and 21 invasive alien species (D. M. Richardson, 2006). *Pinus contorta* (lodgepole pine) is one of the most invasive plantation trees (Figure 2.19). Native to northwest North America, it is established in Great Britain, Ireland, and Russia, and is an invasive alien species in Argentina, Australia, Chile, New Zealand, and Sweden (Langdon *et al.*, 2010). *Pinus* invasions were first recorded in South Africa in 1855, in New Zealand in 1880 and in Australia in the 1950s (20–30 years after the first large plantations were established), and most research on *Pinus* invasions has been done in those countries (Simberloff *et al.*, 2009). However, because of a recent increase in commercial *Pinus* plantations in South America (Argentina, Brazil, Chile, and Uruguay are the countries having the greatest area of planted *Pinus*), *Pinus* invasions are currently an emerging problem on the continent and are predicted to increase rapidly in the next few decades (D. M. Richardson *et al.*, 2008). *Acacias* (about 1,350 species), especially Australian acacias (species within the genus *Acacia* that are native to Australia, about 1,012 species), have also been widely introduced outside their native ranges for centuries (D. M. Richardson *et al.*, 2011). At least 386 Australian acacias have been introduced outside Australia, of which 71 are recorded as established alien species and 23 as invasive alien species. The extent of Australian acacia invasions is likely to increase in the future, given that climatic models have suggested that a third of the world's terrestrial surface is climatically suitable. For example, *Acacia dealbata* (acacia bernier; Figure 2.19) is currently recorded as an invasive alien species in seven countries (D. M. Richardson & Rejmánek, 2011). Since it has been introduced widely outside of Australia, further accounts of its invasion are likely.

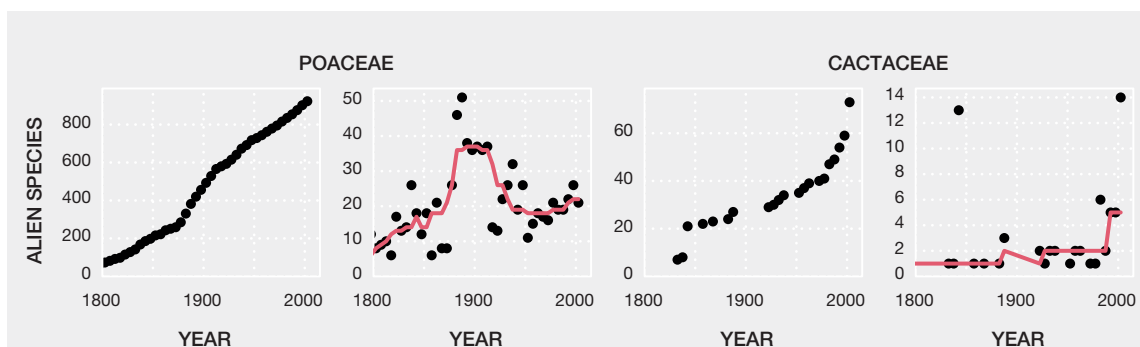

Figure 2.18 Trends in numbers of established alien species for Poaceae and Cactaceae.

Cumulative numbers (left panels) and number of established alien species per five-year intervals (right panels). Numbers shown underestimate the true extent of alien species occurrences due to a lack of data. Smoothed trends (line) are calculated as running medians (section 2.1.4 for further details about data sources and data processing). A data management report for the data underlying this figure is available at <https://doi.org/10.5281/zenodo.7615582>

Box 2



Figure 2 19 **Examples of the most widespread invasive cacti, grasses and woody species.**

*Opuntia ficus-indica* (prickly pear; top left) is the most commercially important cactus and is recorded as invasive in 26 countries worldwide. *Bambusa vulgaris* (common bamboo; top right) is the most widely cultivated bamboo and recorded as invasive in 5 countries. *Pinus contorta* (lodgepole pine; bottom left) is one of the most invasive plantation trees and it is recorded as invasive in 5 countries. *Acacia dealbata* (acacia bernier; bottom right) was introduced to many regions for multiple purposes and is now a widespread invasive alien species in 7 countries. Photo credit: Nicole Pankalla, Pixabay – under license CC BY 4.0 (top left) / Bishnu Sarangi, Pixabay – CC BY 4.0 (top right) / Walter Siegmund – CC BY 4.0 (bottom left) / Ulrike Leone, Pixabay – CC BY 4.0 (bottom right).

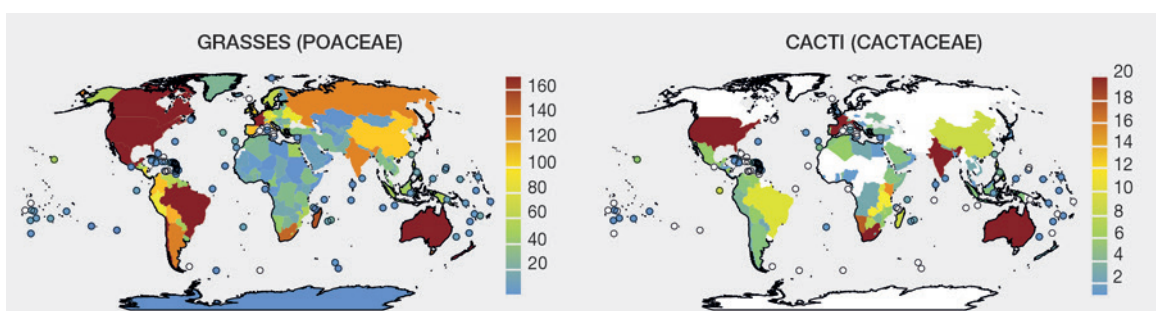

Figure 2 20 **Numbers of established alien grasses and cacti worldwide.**

Colours indicate established alien species of the families Poaceae and Cactaceae per region, including terrestrial, freshwater and marine species. For islands, numbers are shown as dots for visualization. White areas on land denote that information is lacking. Note that the legend scale varies among panels (section 2.1.4 for further details about data sources and data processing). A data management report for the data underlying this figure is available at <https://doi.org/10.5281/zenodo.7615582>

### 2.3.2.2 Aquatic plants

#### Trends

The first records of alien aquatic plants date back to the eighteenth century, becoming more numerous by the early 1900s (Brundu, 2015b; Chomchalow, 2011; Gettys, 2019; M. P. Hill *et al.*, 2020; Hussner *et al.*, 2010). As modelled by Seebens, Bacher, *et al.* (2021), the rate of first records for alien aquatic plants increased post-1950, especially after 1980 when the ornamental plant trade increased (Hrivnák *et al.*, 2019; Hussner *et al.*, 2010; Nunes *et al.*, 2015), and again after 2008 when aquatic detection improved with the development of environmental DNA technology. Both the numbers and rates of established alien aquatic plants are projected to continue to increase until 2050 (Seebens, Bacher, *et al.*, 2021).

#### Status

Of the 13,168 established alien plant species reported in the GloNAF database, less than 1 per cent are aquatic (Pyšek, Pergl, *et al.*, 2017). However, comprehensive assessments of aquatic alien plants globally are lacking. Still, some aquatic plant species are prominent invasive alien species. Originally from the tropical zone of South America, *Pontederia crassipes* (water hyacinth), is one of the world's most prevalent invasive alien aquatic plants. This free-floating vascular plant has invaded freshwater systems in 62 countries, from 40°N to 40°S (Pan *et al.*, 2011) and, according to recent climate change models, its distribution may expand into higher latitudes as temperatures rise. It is prevalent in tropical and subtropical waterbodies where nutrient concentrations are often high due to agricultural runoff, deforestation, and insufficient wastewater treatment. There are no records of *Pontederia crassipes* first introductions, but many populations are well established and persistent despite control efforts (Coetzee *et al.*, 2017; Villamagna & Murphy, 2010). Sheppard *et al.* (2006) provide an evaluation of several aquatic invasive alien plant species distributions and status in Europe. For example, *Azolla filiculoides* (water fern), a small annual floating fern (hydrophyte), became established in slow moving and still water in ponds, canals, dikes and lakes, following escape from aquaria and botanical gardens in the mid-nineteenth century. The plant is now widespread in Central and Western Europe, South Africa, China and Australasia. Species from the Americas such as *Ludwigia grandiflora* (water primrose), *Ludwigia peploides* (water primrose), and aquatic perennial herbs (hydro-hemicryptophytes) are classified as invasive alien species in Europe. *Crassula helmsii* (Australian swamp stonecrop), originally from Australia and New Zealand, arrived in the United Kingdom in the 1950s and is known as an invasive alien species in the United Kingdom and the Kingdom of the Netherlands. *Elodea canadensis* (Canadian pondweed) and *Elodea nuttallii* (Nuttall's waterweed), both native to

North America, are the most widespread alien aquatic plants in Europe. Introduced in the mid-1800s, *Elodea canadensis* spread along river systems throughout Europe in the latter half of the century and now occurs in many other countries worldwide. In the early twentieth century, *Elodea canadensis* was replaced by *Elodea nuttallii* in many regions. *Elodea nuttallii* may in turn begin to be replaced by another invasive alien hydrocharitacean species, *Lagarosiphon major* (African elodea), in the United Kingdom (Brundu, 2015a). *Myriophyllum aquaticum* (parrot's feather), from tropical and subtropical South America, is the dominant invasive alien aquatic plant in Europe. First introduced into France (1880) and then Portugal (1935) as an aquarium escapee, *Myriophyllum aquaticum* is also present in the United Kingdom and the Kingdom of the Netherlands and is probably more widespread as it was sold as an "oxygenating plant" until 2016. It is also a major weed in the United States, Australasia, Southern Africa, and Asia.

Among marine vascular plants, the seagrass *Zostera japonica* (dwarf eelgrass) was introduced to the Pacific Northwest in the mid-1900s likely *via* oyster aquaculture and has since spread and negatively impacted native *Zostera marina* (eelgrass) and ecosystem processes (Shafer *et al.*, 2014). Additionally, *Halophila stipulacea* (halophila seagrass) was introduced to the Mediterranean Sea through the Suez Canal where it is now widespread (Willette *et al.*, 2014). More recently, *Halophila stipulacea* was introduced to the Caribbean Sea where it is spreading and is described as the world's first globally invasive marine angiosperm (Willette *et al.*, 2014; Winters *et al.*, 2020).

### 2.3.2.3 Algae

In this section, algae are comprised of taxa of the phyla Rhodophyta, Chlorophyta, Charophyta, Cryptophyta, Euglenozoa, Haptophyta, Foraminifera, Ciliophora, Ochrophyta, Myxozoa and Cercozoa. Other groups of microorganisms are covered in **section 2.3.3**.

#### Trends

Globally, many alien green, brown, and red marine algae have been reported, with steep increases (**Figure 2.21**) in reports of large macroalgae invaders since the mid-twentieth century (Carlton & Eldredge, 2009; Fuentes *et al.*, 2020; Ribera & Boudouresque, 1995; J. E. Smith, 2011; Vaz-Pinto *et al.*, 2014; Villaseñor-Parada *et al.*, 2018; S. L. Williams & Smith, 2007). The high rate of increase since this time likely reflects increased global shipping after the invention of containerized transport in 1956. A study on the global distribution of 97 marine algae with known invasion histories revealed that hotspots of future occurrences are in East Asian and European waters, largely reflecting high shipping intensities of enclosed seas (Seebens *et al.*, 2016).



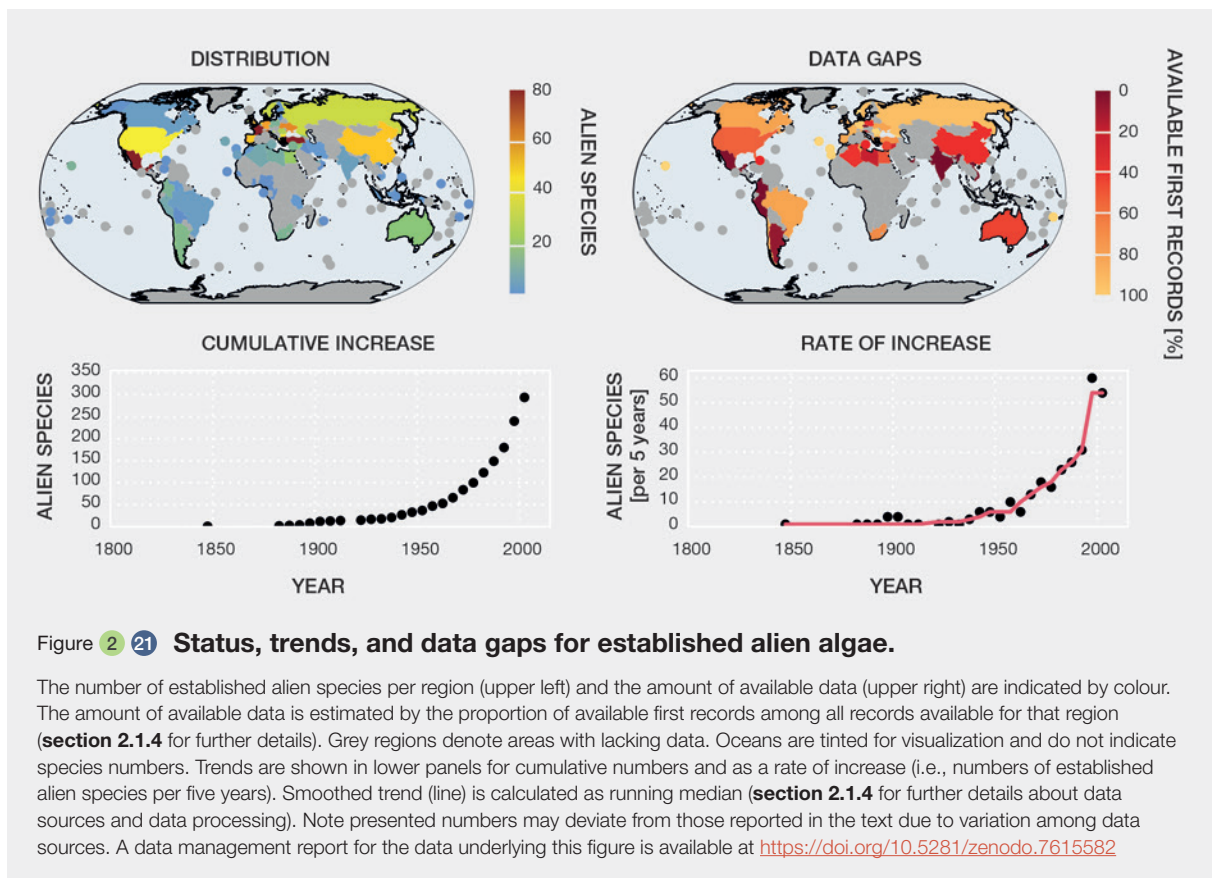

Figure 2.21 Status, trends, and data gaps for established alien algae.

The number of established alien species per region (upper left) and the amount of available data (upper right) are indicated by colour. The amount of available data is estimated by the proportion of available first records among all records available for that region (section 2.1.4 for further details). Grey regions denote areas with lacking data. Oceans are tinted for visualization and do not indicate species numbers. Trends are shown in lower panels for cumulative numbers and as a rate of increase (i.e., numbers of established alien species per five years). Smoothed trend (line) is calculated as running median (section 2.1.4 for further details about data sources and data processing). Note presented numbers may deviate from those reported in the text due to variation among data sources. A data management report for the data underlying this figure is available at <https://doi.org/10.5281/zenodo.7615582>

The unresolved tensions between using alien species for aquaculture and their potential ecological impacts are well-represented in the history of seaweed invasions. In the 1970s, a suite of alien seaweeds was introduced to the Hawaiian Islands for mariculture, including *Kappaphycus striatus* (Indo-Pacific red algae) and *Gracilaria salicornia* (red alga), and the tropical Atlantic *Hypnea musciformis* (hypnea). In subsequent decades, these algae spread across the Hawaiian Islands. *Kappaphycus* (red alga) is reported to achieve over 50 per cent cover on some Hawaiian coral reefs. Efforts to remove alien seaweeds from Hawaiian reefs are ongoing.

## Status

Examples of significant algal invasions with well-documented ecological and economic impacts include a variety of alien species native to Asia, such as *Sargassum muticum* (wire weed), *Codium fragile* (dead man's fingers), *Grateloupia turuturu* (devil's tongue weed), *Gracilaria vermiculophylla* (black wart weed), and *Asparagopsis armata* (Harpoon weed) – all now found on many continental margins around the world. Less widely distributed but even more notorious is *Caulerpa taxifolia* (killer algae), toxic to certain herbivores. More broadly distributed alien macroalgae are not necessarily more likely to succeed in new regions than more narrowly distributed species (S. L.

Williams & Smith, 2007). For example, the genus *Capreolia* (red algae), considered endemic to Australasia, has been found on the coast of central Chile, based on molecular and morphological analysis (Boo *et al.*, 2014). *Pyropia koreana* (red algae) described previously from Korea, has been reported in the Mediterranean Sea (Vergés *et al.*, 2013) and New Zealand (Nelson *et al.*, 2014) and was detected using molecular analysis. Finally, *Chondracanthus chamissoi* (yuyo), considered endemic to the south-central coast of Chile, has been reported, through molecular analysis, in France, Japan, and Korea, where it shows important morphological variations (M. Y. Yang *et al.*, 2015; Table 2.16).

The cultivation of algae has facilitated the transfer of native species within country borders but still outside its historical range of distribution. For example, the macroalga *Gracilaria chilensis* (red seaweed), native to the south-central coast of Chile, has been extensively cultivated more than 640 km from its northern limit of distribution (Guillemin *et al.*, 2008; Santelices, 1989), resulting in established alien populations from the escape of vegetative propagules from aquaculture facilities (Castilla & Neill, 2009; Guillemin *et al.*, 2008; Villaseñor-Parada & Neill, 2011). Moreover, alien mollusc aquaculture has been identified as an introduction vector for many invasive macroalgae (Ribera Siguan, 2003; S. L. Williams & Smith, 2007). Indirect evidence suggests that

Table 2 16 Top 10 most widespread invasive alien algae species worldwide.

The number of regions where the species is recorded and classified as invasive based on GRIIS (Pagad *et al.*, 2022). Note this table only refers to the distribution of invasive alien algae species rather than their impacts which are covered in **Chapter 4** (see **section 2.1.4** for further details about data sources and data processing). “No. of regions” denotes the number of regions with confirmed occurrences of that species according to the chapter database. A data management report for the data underlying this figure is available at <https://doi.org/10.5281/zenodo.7615582>

Species	No. of regions	Species	No. of regions
<i>Undaria pinnatifida</i> (Asian kelp)	9	<i>Gracilaria vermiculophylla</i> (black wart weed)	5
<i>Sargassum muticum</i> (wire weed)	8	<i>Coscinodiscus wailesii</i> (diatom)	5
<i>Caulerpa taxifolia</i> (killer algae)	7	<i>Dasysiphonia japonica</i> (siphoned Japan weed)	5
<i>Caulerpa cylindracea</i> (green algae)	6	<i>Alexandrium tamarense</i> (dinoflagellate)	4
<i>Codium fragile</i> (dead man’s fingers)	6	<i>Alexandrium minutum</i> (dinoflagellate)	4

several species of alien macroalgae have been introduced by aquaculture of *Magallana gigas* (Pacific oyster) in Europe (Krueger-Hadfield *et al.*, 2017; Lang & Buschbaum, 2010; Mineur *et al.*, 2007), North America (Mathieson *et al.*, 2003) and South America (D. E. Bustamante & Ramírez, 2009; Croce & Parodi, 2014). Filamentous alien species such as *Polysiphonia morrowii*, or alien species with filamentous stages in their life cycle, such as the “*Falkenbergia* phase” of *Asparagopsis armata* (Harpoon weed) or the “*Vaucheroioid* phase” of *Codium fragile* (dead man’s fingers), benefit from the rugosities in the shell of *Magallana gigas* where they can pass unobserved.

Alien macroalgae species themselves can serve as an introduction vector for other alien species that live as epiphytes in the thallus. For example, in many ecosystems where *Codium fragile* (dead man’s fingers) has been introduced, its most conspicuous epiphyte is the Asian macroalgae *Melanothamnus harveyi* (Harvey’s siphon weed; e.g., González & Santelices, 2004; E. Jones & Thornber, 2010; Schmidt & Scheibling, 2006; Villaseñor-Parada & Neill, 2011). Apparently, *Melanothamnus harveyi* is a secondary introduction associated with *Codium fragile*. Native species may also play an important role in the spread of alien species. For example, *Schottera nicaeensis* (red algae) and *Asparagopsis armata* (Harpoon weed) are invasive alien species in the Pacific southeast coast, and they have been found as epiphytes in drifting thalluses of the buoyant macroalgae *Durvillaea antarctica* (cochayuyo), becoming a potential dispersal mechanism for these species (Macaya *et al.*, 2016). For example, the release of reproductive fragments adrift has been identified as alternative dispersal strategies in *Codium fragile* (Villaseñor-Parada *et al.*, 2013) and *Mastocarpus latissimus* (Oróstica *et al.*, 2012).

### 2.3.2.4 Bryophytes

#### Trends

Cumulative numbers of first records grew slowly until 1950 and have since increased rapidly worldwide (**Figure 2.22**), particularly in Oceania and Europe (Essl *et al.*, 2013).

#### Status

The most comprehensive assessment of alien bryophytes compiled data from 82 locations on five continents in both hemispheres (Essl *et al.*, 2013). To date, 139 species of bryophytes are considered alien in at least one of the regions studied, of which 79 are established, 19 are casual and 41 are cryptogenic (of uncertain origin; **Glossary**) occurrences. Of these, 106 are mosses, 28 liverworts, and 5 hornworts. Only 18 species (i.e., 13 per cent) are recorded as alien from at least five regions, with the most widespread being *Campylopus introflexus* (heath star moss; the best documented invasion, introduced to the United Kingdom in 1941 and coastal Europe in 1954 and currently extending to Russia in the east and the Mediterranean in the south), *Kindbergia praelonga* (common feather moss), *Lunularia cruciata* (crescent-cup liverwort), *Orthodontium lineare* (cape thread-moss), and *Pseudoscleropodium purum* (neat-feather moss). The two most important pathways for bryophyte introductions are unintentional imports as hitchhikers on ships and planes and as epiphytes on ornamental plants and other horticultural supplies with 34 and 27 species, respectively. Most alien bryophytes occur in human-made habitats, such as ruderal sites, roadsides, and lawns, while only a few natural ecosystems such as forests and rocky outcrops regularly harbour alien bryophytes (Essl *et al.*, 2013).



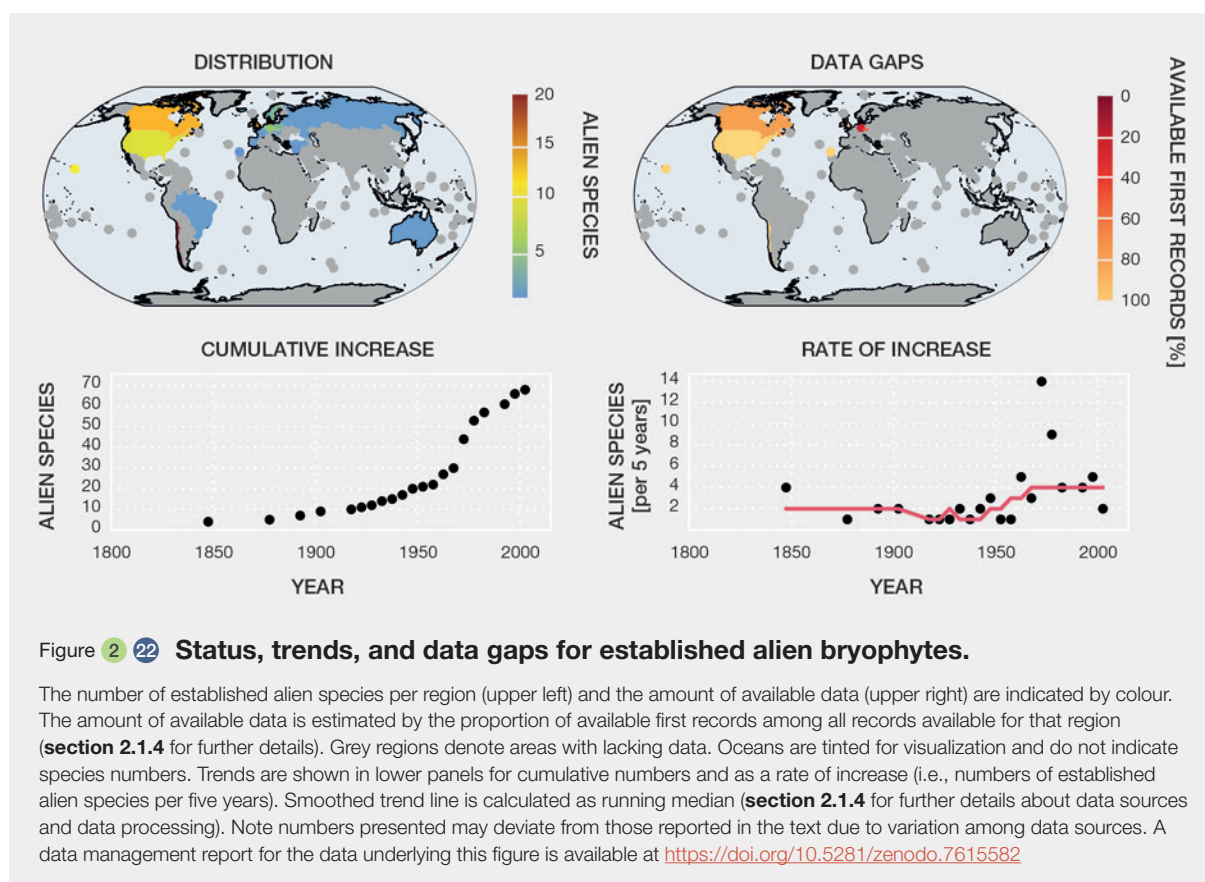

Figure 2.22 Status, trends, and data gaps for established alien bryophytes.

The number of established alien species per region (upper left) and the amount of available data (upper right) are indicated by colour. The amount of available data is estimated by the proportion of available first records among all records available for that region (section 2.1.4 for further details). Grey regions denote areas with lacking data. Oceans are tinted for visualization and do not indicate species numbers. Trends are shown in lower panels for cumulative numbers and as a rate of increase (i.e., numbers of established alien species per five years). Smoothed trend line is calculated as running median (section 2.1.4 for further details about data sources and data processing). Note numbers presented may deviate from those reported in the text due to variation among data sources. A data management report for the data underlying this figure is available at <https://doi.org/10.5281/zenodo.7615582>

Among locations of the Northern Hemisphere, the highest numbers of alien bryophytes are recorded for the Hawaiian Islands, United States and United Kingdom (22 species), followed by British Columbia, Canada (13 species), Ireland (11 species), California, United States (10 species) and France (10 species). In the Southern Hemisphere, most alien bryophyte species are recorded on islands (South and North Islands of New Zealand, 27 species each; St. Helena, 22 species). Continental South America, Asia and Africa have much lower numbers of alien bryophytes, from three to six species (Essl *et al.*, 2013). In general, islands are more invaded by alien (and cryptogenic) bryophytes than continental regions (Essl *et al.*, 2013). For invasive alien bryophytes, GRIIS (Pagad *et al.*, 2022) lists only two species that occur in more than one region, *Campylopus introflexus* (heath star moss) and *Orthodontium lineare* (cape thread-moss), each occurring in two regions.

### 2.3.2.5 Data and knowledge gaps

The GloNAF database and associated analyses (Pyšek, Pergl, *et al.*, 2017; van Kleunen *et al.*, 2015, 2019) make it possible to quantify the proportion of a continental area for which data on established alien vascular plants are available (e.g., Box 2.2). GloNAF 1.1 covers more than 83 per cent of the world's ice-free terrestrial surface in terms of regions ( $n = 843$ ) for which alien floras are available, but there is great variation in

the geographic coverage among the continents defined by the Biodiversity Information Standards (TDWG, 2021). There is nearly complete data coverage, in terms of the proportion of individual regions having data on their alien floras, for Australasia (99.5 per cent of regions at the country, state, district or island level have information on alien flora), Africa (98.6 per cent), North America (95.9 per cent), South America (95.8 per cent) and Antarctica (90.2 per cent). The continents with lower coverage are tropical Asia (68.5 per cent), and particularly temperate Asia (54.8 per cent), where data are missing primarily for parts of Russia. The lack of data on alien floras for some regions of the European part of Russia also results in rather low coverage for Europe as a whole (63.8 per cent of the continent area). Data on alien plants are available for about half of the total area of the Pacific islands (49.1 per cent). However, good geographical coverage does not mean the information on the alien plants for a given region is complete; there can be data gaps even for well-studied regions (Pyšek *et al.*, 2008), as well uncertainties about a species status. Notably, identification of alien species is challenging for taxa with a distribution over more than one continent, for which no global identification key is available, and especially when the origin of the alien plant is unknown, such as for Cyperaceae, *Hydrocotyle* or *Myriophyllum*. The quality and completeness of individual datasets also vary greatly, as does the assessment of the status of alien species, habitat affiliations, first records and pathways (Figure 2.22).

Ideally, records of alien plants occurrences would be collected following broadly accepted standards that reflect the research infrastructure and resources (Latombe *et al.*, 2017; **Chapter 6, section 6.6.2.3**).

Similarly, comprehensive databases such as the GloNAF database are not available for bryophytes or algae, severely limiting the potential for a thorough assessment of the trends and status for these groups. While alien bryophytes in Central and Western Europe and North America are well-documented, data on alien bryophytes on all other continents, and particularly in the tropics, are rarely available (Essl *et al.*, 2013). The number of algal invasions worldwide is poorly known due to low research efforts. In addition, comparatively high taxonomic uncertainty makes it difficult to compare species identities among studies. Many hundreds of seaweed species bear the same name around the world but are regarded as naturally distributed. These species doubtless represent a mixture of species complexes peppered with many overlooked invasions. Furthermore, the original native ranges are often unknown, making it impossible to determine whether populations are native or alien in that region. As a consequence, many populations of algae and bryophytes species can only be classified as cryptogenic and a comprehensive assessment of the current status of their alien distributions remains elusive.

Finally, the aforementioned databases provide regional lists of alien taxa without information on their precise spatial distributions. In large countries it is especially common that a reported species occurs in only part of the country. Occurrence datasets like the GBIF hold such spatially explicit data but to date report only incomplete information on the biogeographic status of taxa, that is, whether a species is native or alien (C. Meyer *et al.*, 2016). Additionally, like all global databases, GBIF records for plants are biased in terms of taxonomy, space, and time (A. C. Hughes *et al.*, 2021; C. Meyer *et al.*, 2016; Troudet *et al.*, 2017). However, new methods are emerging that allow the use of probabilistic tools to estimate the biogeographic status of occurrence records (Arlé *et al.*, 2021).

## 2.3.3 Fungi and microorganisms

This section reports on the temporal trends and status of the distribution of alien and invasive alien species for fungi (**section 2.3.3.1**) and the group of Chromista, bacteria and viruses (**section 2.3.3.2**) as well as data and knowledge gaps (**section 2.3.3.3**). In this chapter the group of microorganisms is split into “fungi” (**section 2.3.3.1**) with the phyla Ascomycota, Chytridiomycota, Basidiomycota, Microsporidia, and Zygomycota, and “Chromista, bacteria and viruses” (**section 2.3.3.2**) with the taxonomic groups Oomycota, Actinobacteria, Chlamydiae, Cyanobacteria, Firmicutes, Proteobacteria, and viruses. Other groups of

microorganisms are covered in **section 2.3.2.3**. Note that there can be a high degree of uncertainty about to the status of microorganisms as native or alien.

### 2.3.3.1 Fungi

#### Trends

Fungi comprise an immensely diverse biological kingdom that forms complex interactions at multiple ecological levels. Fungal invasions are increasingly recognized as key drivers of wildlife mortality and population declines for amphibians, bats, bees, soft coral, and other organisms (Fisher *et al.*, 2012). Introduction of undesirable alien fungi such as those producing repellent smells or toxic compounds, is also problematic (Parent *et al.*, 2000; A. Pringle & Vellinga, 2006). Negative impacts of plant diseases caused by fungal invasions have resulted in widespread ecosystem disruptions that indirectly impact the function of forests, streams, and other natural environments (Anderson *et al.*, 2004; Scott *et al.*, 2019; **Chapter 4, section 4.3.1**) such as *Hymenoscyphus fraxineus* (ash dieback; **Table 2.17**) causing ash dieback in Europe. In addition, alien fungal pathogens have severe negative impacts on agricultural crops (**Chapter 4, section 4.4.1**). Examples include *Phytophthora ramorum* (sudden oak death; Thakur *et al.*, 2019), *Phyllosticta citricarpa* (citrus black spot; Guarnaccia *et al.*, 2019), *Phakopsora pachyrhizi* (soybean rust; Dean *et al.*, 2012) or *Pyricularia oryzae* (rice blast disease; Fones *et al.*, 2020).

With an increasingly connected world, the rate at which alien fungi are recorded is accelerating (Bebber *et al.*, 2013; Desprez-Loustau, 2009; Fisher *et al.*, 2012). First reports (**Figure 2.23**) of alien fungi have increased consistently since the mid-1800s (Bebber *et al.*, 2013; Fisher *et al.*, 2012; Monteiro *et al.*, 2020; Santini *et al.*, 2013), with approximately 25 per cent of all dated records reported since 2000 (Monteiro *et al.*, 2020). New species discovery for fungi has risen from 1,000-1,500 per year in the mid-2000s, to a peak of more than 2,500 species in 2016 and over 2,000 new species discovered in 2019 (Cheek *et al.*, 2020). Nonetheless, reports of new occurrences are almost certainly underestimated (Bebber *et al.*, 2019). In addition, with rising temperatures and more frequent extreme weather events, fungi are not only able to invade novel geographical areas, but some potentially pathogenic species are also beginning to evolve levels of thermotolerance that could allow them to breach the thermal barriers that have long protected mammals from fungal infections, representing a further threat to human health and wellbeing (Nnadi & Carter, 2021).

#### Status

Fungi are widely dispersed by humans, often unintentionally or as stowaways, *via* transport through the trade of goods

such as plants, seed, wood, shipping containers and other materials (Desprez-Loustau, 2009). Fungi are also dispersed across long and short distances in the atmosphere by wind or water and weather disruptions can play a significant role in spreading fungi into new regions (Anderson *et al.*, 2004; J. K. M. Brown & Hovmöller, 2002). Fungi are

being recorded on all continents, including Antarctica (Figure 2.23).

The fungi comprise an immensely diverse biological kingdom that forms complex interactions at multiple ecological levels. Their inconspicuous nature and dispersal

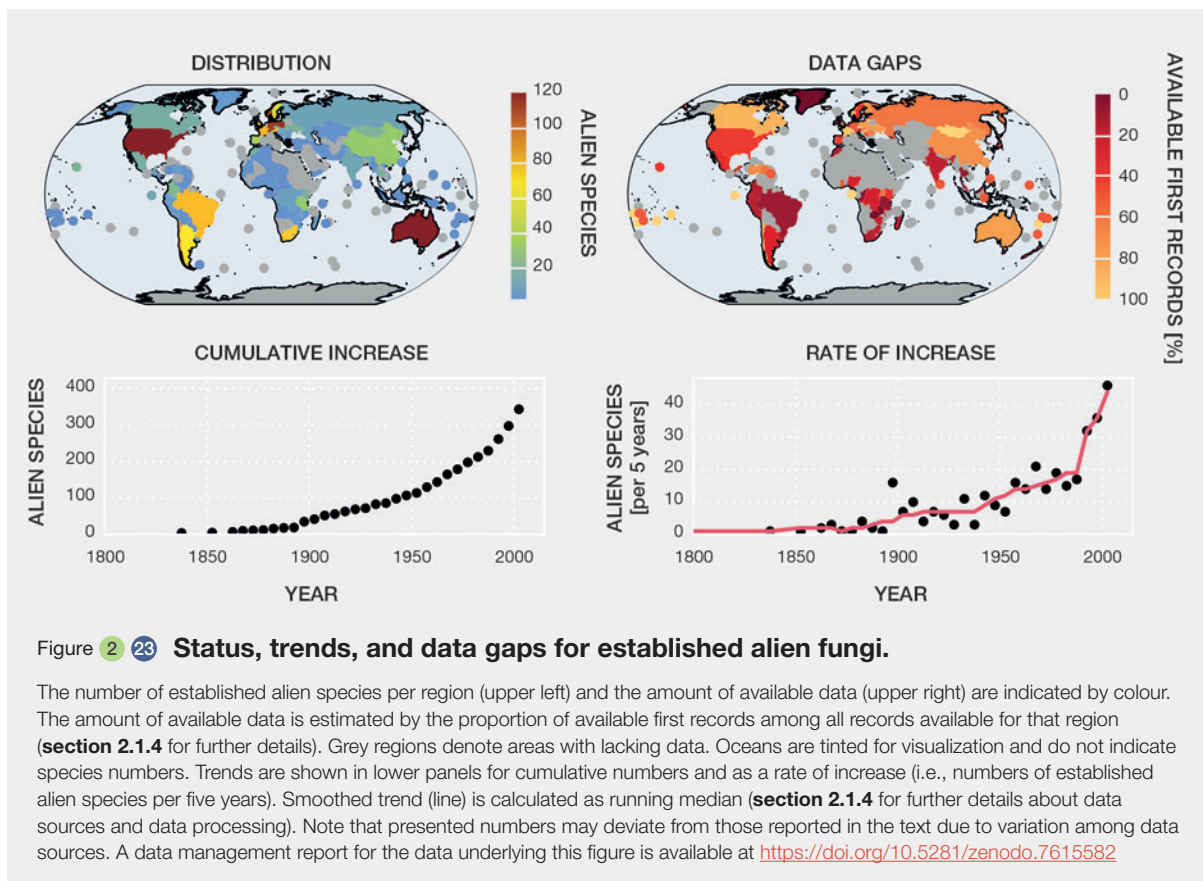

Figure 2.23 Status, trends, and data gaps for established alien fungi.

The number of established alien species per region (upper left) and the amount of available data (upper right) are indicated by colour. The amount of available data is estimated by the proportion of available first records among all records available for that region (section 2.1.4 for further details). Grey regions denote areas with lacking data. Oceans are tinted for visualization and do not indicate species numbers. Trends are shown in lower panels for cumulative numbers and as a rate of increase (i.e., numbers of established alien species per five years). Smoothed trend (line) is calculated as running median (section 2.1.4 for further details about data sources and data processing). Note that presented numbers may deviate from those reported in the text due to variation among data sources. A data management report for the data underlying this figure is available at <https://doi.org/10.5281/zenodo.7615582>

Table 2.17 Top 10 most widespread invasive alien fungi worldwide.

The number of regions where the species has been recorded and classified as invasive based on GRIIS (Pagad *et al.*, 2022). Note this table only refers to the distribution of invasive alien species rather than their impacts which are covered in Chapter 4 (see section 2.1.4 for further details about data sources and data processing). "No. of regions" denotes the number of regions with confirmed occurrences of that species according to the chapter database. A data management report for the data underlying this figure is available at <https://doi.org/10.5281/zenodo.7615582>

Species	No. of regions	Species	No. of regions
<i>Ophiostoma novo-ulmi</i> (Dutch elm disease)	10	<i>Ophiostoma ulmi</i> (Dutch elm disease)	4
<i>Batrachochytrium dendrobatidis</i> (chytrid fungus)	9	<i>Erysiphe alphitoides</i> (oak mildew)	3
<i>Cryphonectria parasitica</i> (blight of chestnut)	5	<i>Melampsorium hirsukanum</i> (alder rust)	3
<i>Hymenoscyphus fraxineus</i> (ash dieback)	5	<i>Clathrus archeri</i> (devil's fingers)	2
<i>Pyrrhoderma noxium</i>	5	<i>Cronartium ribicola</i> (white pine blister rust)	2

by small, often long-lived spores make the spread of fungi to new locations difficult to control and easy to overlook. Fungal size, particularly the size of the fungal spore-bearing structures, greatly influences how invasive alien fungi are recognized and studied (Desprez-Loustau *et al.*, 2010). The “microfungi,” so called because their spore-bearing structures are microscopic, are the most important fungi associated with plant diseases. In contrast, the “macrofungi”, which produce large and sometimes vividly coloured spore-bearing structures (e.g., mushrooms), are mostly saprophytes and ectomycorrhizal fungi. Although the distinction between macro and microfungi is artificial, fungal size alone does influence the assessment of invasion dynamics of invasive alien fungi.

About 650 species of macrofungi have been recorded outside their native ranges (Monteiro *et al.*, 2020). Most belong to the orders Agaricales (44 per cent) and Boletales (29 per cent); slightly more than half are ectomycorrhizal, and the remainder are saprotrophic (Monteiro *et al.*, 2020). The most widely distributed alien macrofungi include *Amanita muscaria* (fly agaric), *Amanita phalloides* (death cap), *Phellinus noxius* (brown tea root disease), *Suillus granulatus* (weeping bolete mushroom), and *Suillus luteus* (ectomycorrhizal fungus of pine) (Monteiro *et al.*, 2020). The highest known diversity of macrofungal alien species is in the Southern Hemisphere in countries such as Argentina, Brazil, Chile, New Zealand, and South Africa, and in several European countries, including France, Germany, and the United Kingdom (Monteiro *et al.*, 2020; Vellinga *et al.*, 2009).

Invasive alien fungal symbionts have been co-introduced with their hosts, as in the case of the ectomycorrhizal fungus *Amanita phalloides* (death cap), a native of Europe introduced to Australia and North and South America, probably in soils as consequence of the plant trade (A. Pringle *et al.*, 2009; Vellinga *et al.*, 2009; A. Pringle & Vellinga, 2006). According to Vellinga *et al.* (2009), about 200 species of ectomycorrhizal fungi (including ascomycetes and basidiomycetes) have been introduced into novel habitats due to the transport of *Eucalyptus* and *Pinus* spp. (Pine).

Dung fungi that have accompanied their herbivore partners introduced to the Caribbean islands are a good example (M. J. Richardson, 2008). Commercial use of “biofertilizers” based on arbuscular mycorrhizal fungi is another example. This has led to a global spread of these species (Thomsen & Hart, 2018). Although they can have long-term effects on ecosystems, such alien species tend to go unnoticed (Velásquez *et al.*, 2018) or, in the case of “biofertilizers”, unrecognized as an invasion. Some unnoticed alien fungal species may be mutualists associated with only one symbiont species, for example as a plant endobiont. If that symbiont is itself an invasive alien species, a case can be made that the unnoticed mutualist too is behaving

invasively by contributing to the success of its associated invasive alien plant. Therefore, an as yet unknown number of additional fungal invasive alien species may remain undetected.

Most parasitic fungi affect plants (Anderson *et al.*, 2004). Examples of invasive alien species include *Cryphonectria parasitica* (blight of chestnut; Gruenwald, 2012), *Ophiostoma* spp. including *Ophiostoma novo-ulmi* (Dutch elm disease; Brasier & Kirk, 2000), *Cronartium ribicola* (white pine blister rust), *Austropuccinia psidii* (myrtle rust), and *Discula destructiva* (dogwood anthracnose). More aggressive genotypes of known plant pathogenic fungi may also arrive as alien species and later become invasive (Arenz *et al.*, 2011). Also important are invasive alien oomycetes such as *Phytophthora pinifolia* causing needle disease in *Pinus radiata* (radiata pine) in Chile (Durán *et al.*, 2008) and hybridization of oomycetes in the genus *Phytophthora* that can cause serious damage to agriculture, horticulture, and forestry (Érsek & Nagy, 2008).

Alien and invasive alien fungi that are pathogenic to animals include *Batrachochytrium dendrobatidis* (chytrid fungi) and *Batrachochytrium salamandrivorans* (chytrid fungi) which are the agents of chytridiomycosis, a disease spread by trade and causing massive global amphibian declines (Berger *et al.*, 2016; Weldon *et al.*, 2004), and *Pseudogymnoascus destructans* (white-nose syndrome fungus) in bats (Hendrix & Bohlen, 2002; Hovmøller *et al.*, 2016; Sikes *et al.*, 2018; Thakur *et al.*, 2019).

### 2.3.3.2 Chromista, bacteria, protozoans, and viruses

Chromista and other eukaryotic protists constitute several biological kingdoms independent of those for animals, fungi, and plants. Their underlying phylogeny remains poorly understood, with classifications frequently and often radically changing as molecular evidence becomes available. Chromista includes major groups of ecologically highly significant organisms, including many marine algae, diatoms and oomycetes. Note that some groups of Chromista, which are usually considered algae, are addressed in section “Algae” (section 2.2.2.3). Here, taxa of the groups Oomycota, Actinobacteria, Chlamydiae, Cyanobacteria, Firmicutes, Proteobacteria and viruses are included.

Along with the true fungi, the Oomycota (with few exceptions including *Phytophthora*) have rarely been analysed within the context of biological invasions. Recent advances in molecular analyses, however, have shown that at least some of these species have defined natural distributions and can be considered alien if introduced by humans beyond the native range. The emergence of microbial invasive alien species, pathogenic or not, is thus a global phenomenon and a major threat in invasion ecology



(Jack *et al.*, 2021; Litchman, 2010; Mawarda *et al.*, 2020; Ricciardi *et al.*, 2017; Thakur *et al.*, 2019).

## Trends

The numbers of alien oomycetes have risen continuously since 1900 (Figure 2.24; Santini *et al.*, 2013), as has the numbers for other alien microorganisms as well (Figure 2.25). The new arrivals include some species which are causal agents of serious plant diseases (Bleher *et al.*, 2009; Fisher *et al.*, 2009; Robert *et al.*, 2012; Singh *et al.*, 2008). Global trade is a major driver of oomycete invasions as they are usually unintentionally introduced on their hosts or as contaminants of goods (Sikes *et al.*, 2018). In particular, plants transported with intact root systems, and particularly with soil, are likely to host potentially alien oomycete species, both beneficial and pathogenic.

Historically, there have been several oomycete invasions that have had huge impacts on humans. The most prominent is *Phytophthora infestans* (Phytophthora blight) introduced in the 1800s from North America to Europe. The dispersal of *Phytophthora infestans* is well documented with multiple periods of intense spread over the past 200 years (Fry, 2008). It was the main cause of repeated total potato crop failures resulting in massive famines with millions of deaths and a huge wave of emigration by hundreds of thousands of

Europeans (Woodham-Smith, 1962; Yoshida *et al.*, 2013). Importantly, *Phytophthora* species can hybridize, attain greater vigour, and potentially infect a wider host range relative to parent species thereby creating a serious threat to managed and natural systems (Van Poucke *et al.*, 2021).

## Status

Well-documented microbial invaders are typically pathogenic organisms which are detected because of their devastating impacts. Anderson *et al.* (2004) provided a list of emerging infectious diseases including *Phytophthora ramorum* (sudden oak death; Gruenwald, 2012).

Biological invasions caused by viruses are also extremely relevant in the context of plants as they account for almost 50 per cent of their emerging infectious diseases (Anderson *et al.*, 2004). In many cases they are transmitted by an invasive alien host species such as *Bemisia tabaci* (tobacco whitefly), which can transmit over 114 virus species (D. R. Jones, 2003). Despite its tropical origin, there have been outbreaks of *Ralstonia solanacearum* biovar 2 (brown potato rot) in Europe where it survives the winter in waterways in association with endemic plants (Stevens & van Elsas, 2010). Many pathogenic microbes are thought to be alien species in the areas in which they were found (Rúa *et al.*, 2011).

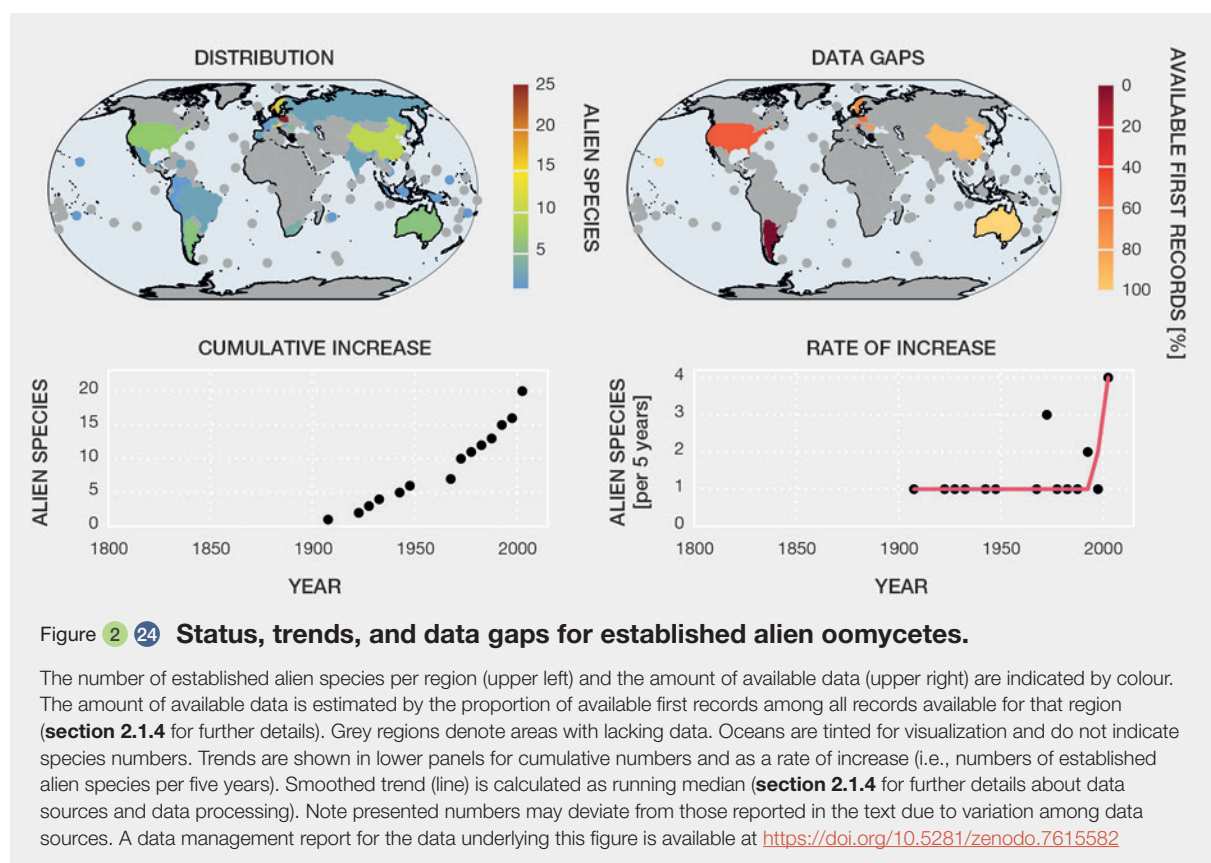



Detection of non-pathogenic microbial species is more difficult because their impacts can be more subtle and do not result in mortality or disease and are therefore harder to quantify unless previously identified impacts are specifically looked for. Co-invasion of non-pathogenic microbes with

plants has been detected in California, United States where genomic analyses revealed that *Ensifer medicae*, a bacterial symbiont associated with the legume *Medicago polymorpha* (bur clover), was introduced from Europe (Porter *et al.*, 2018). Similarly, colonization of New Zealand

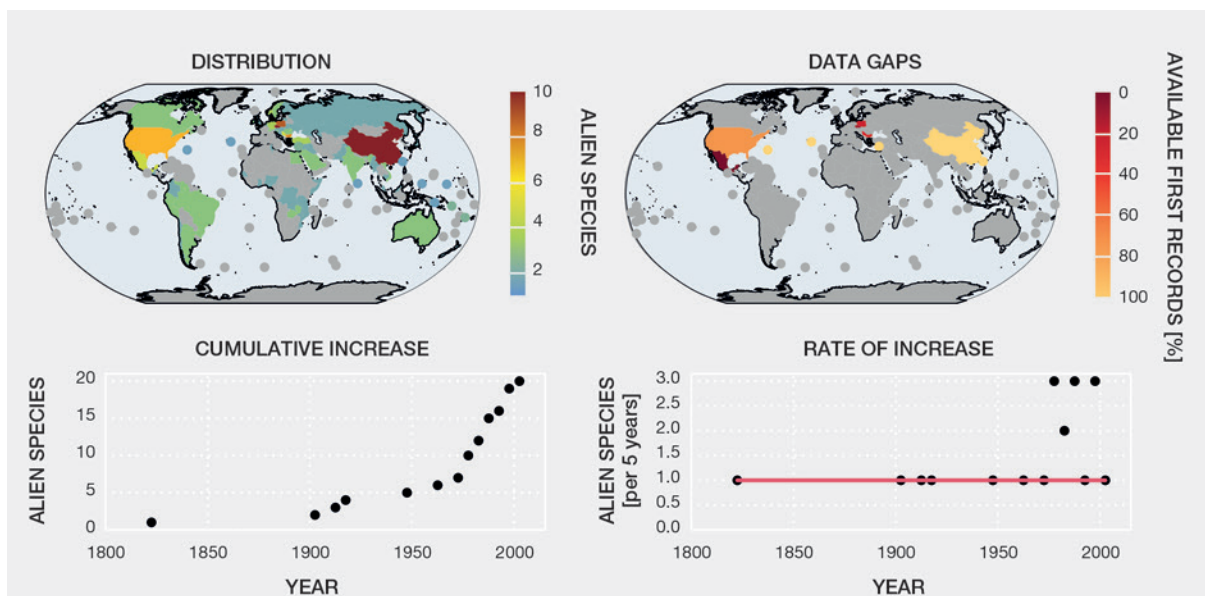

Figure 2.25 **Status, trends, and data gaps for established alien Chromista, bacteria, protozoans, and viruses.**

The number of established alien species per region (upper left) and the amount of available data (upper right) are indicated by colour. The amount of available data is estimated by the proportion of available first records among all records available for that region (section 2.1.4 for further details). Grey regions denote areas with lacking data. Oceans are tinted for visualization and do not indicate species numbers. Trends are shown in lower panels for cumulative numbers and as a rate of increase (i.e., numbers of established alien species per five years). Smoothed trend (line) is calculated as running median (section 2.1.4 for further details about data sources and data processing). Note presented numbers may deviate from those reported in the text due to variation among data sources. A data management report for the data underlying this figure is available at <https://doi.org/10.5281/zenodo.7615582>

Table 2.18 **Top 10 most widespread invasive alien taxa of the groups Chromista and bacteria worldwide.**

The number of regions where the respective species has been recorded and classified as invasive based on GRIIS (Pagad *et al.*, 2022). Note that this table only refers to the distribution of invasive alien species rather than their impacts which are covered in Chapter 4 (see section 2.1.4 for further details on data sources and data processing). “No. of regions” denotes the number of regions with confirmed occurrences of that species according to the chapter database. A data management report for the data underlying this figure is available at <https://doi.org/10.5281/zenodo.7615582>

Species	No. of regions	Species	No. of regions
<i>Vibrio cholerae</i> (cholera)	17	<i>Phytophthora cambivora</i> (root rot of forest trees)	3
<i>Aphanomyces astaci</i> (crayfish plague)	13	<i>Phytophthora cactorum</i> (apple collar rot)	2
<i>Phytophthora cinnamomi</i> (Phytophthora dieback)	5	<i>Phytophthora gonapodyides</i> (oomycetes)	2
<i>Phytophthora ramorum</i> (sudden oak death)	4	<i>Phytophthora infestans</i> (Phytophthora blight)	2
<i>Yersinia pestis</i> (black death)	4	<i>Phytophthora plurivora</i> (oomycetes)	2

by European *Lotus corniculatus* (bird's-foot trefoil) coincides with the introduction of its symbiotic partner, the bacterium *Mesorhizobium loti* (Sullivan *et al.*, 1995, 1996).

In most cases, it is unknown whether these introductions spread to other hosts in the introduced habitats which might potentially lead to the displacement of native symbiotic species. Although most known microbial introductions have been reported from Europe, South America, Australia, and New Zealand, these data might be biased by the number of papers published from each country (Vellinga *et al.*, 2009).

**Table 2.18** lists the 10 most widespread invasive alien Chromista and bacteria and the number of regions each has invaded.

### 2.3.3.3 Data and knowledge gaps

Data and knowledge gaps for fungi are vast. Fungi are frequently unnoticed or unreported, particularly in regions where scientific infrastructure is minimal (Desprez-Loustau *et al.*, 2010). Information about alien fungi in different regions can vary tremendously, with biases associated with available scientific infrastructure, taxonomic expertise, crop production, and trade routes (Desprez-Loustau *et al.*, 2010; Lofgren & Stajich, 2021). There are generally far fewer records of fungi than for animals and plants, even from areas with a strong tradition of fieldwork. There are several estimates of the total number of fungal species, with values ranging from 2.2 to 5.1 million, to as many as 11.7 to 13.2 million species (Lofgren & Stajich, 2021). These millions of predicted fungal species greatly eclipse the 146,155 species that are so far discovered and named (Kirk, 2021)

and indicate that as many as 98.8 per cent of all fungal species await discovery. Although the rate of new species discoveries has accelerated since the advent of DNA technologies, at the current rate of about 2,000 new fungal species described each year (Cheek *et al.*, 2020), it will be at least a thousand years before a comprehensive inventory of fungal diversity is made.

The continued paucity of rapidly accessible and reliable information for fungi remains a major hurdle for identifying new fungal invasive alien species, particularly cryptogenic fungi, as their initial establishment phase, which is the only stage at which effective countermeasures are feasible, often remains unnoticed until major damage is done (McMullan *et al.*, 2018). Another important knowledge gap is an insufficient understanding of the taxonomic limits of fungal species. This hinders effective quarantine of animal and plant pathogens. Using molecular phylogenetics, several disease-causing microfungi were found to belong to species complexes, and incorrect identifications have led to confusion (Coleman, 2016; X. Lin & Heitman, 2006; Thines & Choi, 2016).

As with fungi, only 10 per cent of all probable oomycete species are estimated to be known and described (Thines, 2014), a large knowledge gap. Information about non-terrestrial species is similarly limited, although several invasions by aquatic algae have been documented (Acosta *et al.*, 2015), including the *Prymnesium parvum* (golden algae) which has successfully established in freshwater ecosystems in several locations in the United States (Roelke *et al.*, 2016; see also **section 2.2.2** including Algae).

#### Box 2.3 Evolution during biological invasions.

Biological invasions have been instrumental in demonstrating that evolution can be rapid enough to contribute to contemporary ecological dynamics and that feedback between ecology and evolution can occur within a few generations (so-called "eco-evolutionary dynamics"; Carroll *et al.*, 2007; Hendry, 2020). Evolution can influence the trends and status of biological invasions by enhancing dispersal rates that lead to species range expansion, improving alien species' performance, and increasing adaptation to novel environments (Suarez & Tsutsui, 2008; Vellend *et al.*, 2007). Indeed, approximately half of the investigated plants and animals show increased size and fecundity in their new range (Parker *et al.*, 2013); many of these differences are likely to have a genetic basis. Adaptive evolution (i.e., evolutionary changes that increase the chance of survival and reproduction) is thought to be common for alien species, especially alien plants (Hodgins *et al.*, 2009). A well-known animal example is *Rhinella marina* (cane toad), which has evolved longer legs and faster movement as its alien range has expanded across Australia (Phillips *et al.*, 2006).

Observations of evolution during invasion initially presented researchers with a paradox. Newly introduced populations tend to be small and are therefore expected to contain low genetic diversity, thereby limiting the population's ability to respond to selection (Sakai *et al.*, 2001). However, some populations that undergo founder effects and genetic bottlenecks can evolve rapidly (Dlugosch & Parker, 2008). In fact, low genetic variation can facilitate invasive behaviour. For example, loss of genetic variation may have reduced intraspecific aggression among alien populations of *Linepithema humile* (Argentine ant), leading to the formation of competitively dominant "supercolonies" (Tsutsui *et al.*, 2000). Other successful invasive alien species have been introduced multiple times and in high numbers (i.e., high propagule pressure), offsetting founder effects and limiting genetic bottlenecks (Roman & Darling, 2007). Indeed, introductions of individuals from different parts of a species' native range can create genetic admixtures (a mixture of previously distinct genetic lineages), boosting levels of standing genetic variation

## Box 2 3

in the new range (Meyerson & Cronin, 2013) and potentially providing fitness advantages through hybrid vigour and increased variation, on which selection can act (S. R. Keller & Taylor, 2010). The contribution of novel mutations in large invasive alien populations also cannot be discounted (Colautti & Lau, 2015).

### Hybridization and introgression

Genetic variation can also be enhanced during invasion by hybridization among species and interbreeding between native and introduced genotypes (Meyerson *et al.*, 2010; Meyerson & Cronin, 2013); these mechanisms occur commonly and can play an important role during invasion (Hovick & Whitney, 2014; Largiadèr, 2008). Hybridization can facilitate successful invasions if it is beneficial and increases fitness (Bossdorf *et al.*, 2005; Ellstrand & Schierenbeck, 2000; Meyerson *et al.*, 2010; Rius & Darling, 2014); and may help a species overcome Allee effects associated with small sizes of introduced populations (Yamaguchi *et al.*, 2019). For example, hybridization between *Sporobolus alterniflorus* (smooth cordgrass), which was deliberately introduced to the North American Pacific coast from its Atlantic-coast native range, and native *Sporobolus foliosus* (California cordgrass) have generated highly invasive hybrid populations (Daehler & Strong, 1997). Particularly in plants, polyploidy (i.e., genome duplication), sometimes in association with hybridization (Strong & Ayres, 2013), is linked with the success of some alien species through several mechanisms, including enhanced genetic variability (Suda *et al.*, 2015; te Beest *et al.*, 2011). Nonetheless, how frequently the benefits of hybridization outweigh the negative effects is still poorly understood (Hodgins *et al.*, 2018).

### Plasticity and adaptation

Invasive alien populations with low genetic variation can also respond to environmental variation in a new range through phenotypic plasticity (Torchyk & Jeschke, 2018). Through plasticity, a single genotype can undergo physiological, phenological, and morphologic changes in response to environmental conditions, which can have significant evolutionary implications (Schlichting, 1986). While it is expected that plasticity will support the establishment and spread of alien species introduced to novel environments (Richards *et al.*, 2006), support for the hypothesis that invasive alien species display greater plasticity than native or non-invasive alien species is mixed (A. M. Davidson *et al.*, 2011; Meyerson *et al.*, 2020; Palacio-López & Gianoli, 2011; Torchyk & Jeschke, 2018). Phenotypic variation can also be generated during invasions through epigenetic mechanisms, that is heritable DNA modifications without changes in the genetic code (Bossdorf *et al.*, 2008). While epigenetic variation has been associated with some successful invasions (C. Liu *et al.*, 2020; Richards *et al.*, 2012), it is too early to generalize about the importance of this mechanism for invasions (Bock *et al.*, 2015). Invasive alien species can also adapt to environmental conditions in their new range and increase their abundance,

though few empirical studies have quantified these links (Hodgins *et al.*, 2018). For example, *Lythrum salicaria* (purple loosestrife) in North America has experienced demographic benefits of adaptation estimated to be equivalent to those that the species enjoys from natural enemy release (Colautti & Barrett, 2013).

### Data and knowledge gaps

A key uncertainty is how much evolution favours or hinders the outcome of a biological invasion, for example, by making the difference between invasion success and failure (Bock *et al.*, 2015). To this end, perspectives from ecology and evolution could be further integrated by combining genomic tools with more classical experimental and comparative studies to test the mechanisms and consequences of evolution during invasion (Holman *et al.*, 2019; McCartney *et al.*, 2019). Another critical question is to what extent evolution allows alien species to colonize environments that are outside of their native-range ecological niches (Moran & Alexander, 2014; Pearman *et al.*, 2008). Settling this question is important for commonly used tools such as species distribution models to forecast potential distributions of alien species (Pearman *et al.*, 2008). Finally, studies of invasions have shown that some species can rapidly adapt to changing environments (Colautti & Lau, 2015; Hodgins *et al.*, 2018). Alien species may be exceptionally responsive to interacting global-change drivers (Moran & Alexander, 2014), such as climate change or land-use change, a topic warranting further research (**Chapter 3, sections 3.5 and 3.6.1**).

### Linking evolution and molecular tools to invasive alien species impacts and management

Just as alien species adapt to their novel environments, so too have native species evolved in response to the novel selection pressures posed by alien species. Evolutionary responses to exposure to alien competitors appear to be widespread in plants (Oduor, 2013). Thus, evolution may partially mitigate the negative impacts of invasive alien species on native communities (Carroll, 2011). This understanding also points to ways in which genetic tools and evolutionary principles may help to mitigate some of the impacts of invasive alien species (Chown *et al.*, 2015; Lankau *et al.*, 2011).

Information about the evolutionary/phylogeographic history of alien species obtained by using molecular markers and up-to-date statistical methods can also have several practical benefits for alien species monitoring and management (Lankau *et al.*, 2011). Such knowledge can improve the efficacy of biocontrol programmes by targeting biocontrol agents from within the source region of a given invasive alien species (Chown *et al.*, 2015) and provide better delimitation of source regions and introduction pathways, which can be obtained using high-resolution genomic tools (Hudson *et al.*, 2021, 2022). While it is widely recognized that biological

Box 2 3

invasions constitute a natural experimental framework for the study of contemporary evolution, a good understanding of source regions and introduction pathways (i.e., routes of invasion/introduction) is essential. Knowledge of those routes makes it possible to precisely compare introduced populations to their original source population(s) and thus determine whether the invaders have, for example, undergone an adaptive change that has favoured them in their new living environment. This change may result from the selection of genetic variants that are rare in the original source population(s) but favoured in the new environment. The

reconstruction of routes of invasion/introduction is, therefore, crucial to define and test different hypotheses concerning the environmental and evolutionary factors underlying biological invasions and their success (Estoup & Guillemaud, 2010; S. R. Keller & Taylor, 2008). Bulk screening by using metabarcoding approaches may be used to flag recognized invaders at ports of entry and so prevent the introduction of harmful species (or new genotypes of already introduced species). The potential for molecular instruments to detect the spread of invasive alien species is important, although many challenges remain (Handley, 2015).

## 2.4 TRENDS AND STATUS OF ALIEN AND INVASIVE ALIEN SPECIES BY IPBES REGIONS

This section reports on the temporal trends and status of the distribution of alien and invasive alien species across IPBES regions (section 2.4.1), and for the individual IPBES

regions Africa (section 2.4.2), the Americas (section 2.4.3), Asia and the Pacific (section 2.4.4), and Europe and Central Asia (section 2.4.5), and their respective sub-regions. A description of IPBES regions and sub-regions including a spatial representation is provided online (IPBES Technical Support Unit On Knowledge And Data, 2021) and in Chapter 1, section 1.6.4. For each IPBES region, dynamics on islands and data and knowledge gaps are provided as well. A global synthesis on the dynamics on islands and in protected areas is provided in boxes (Boxes 2.4 and 2.5).

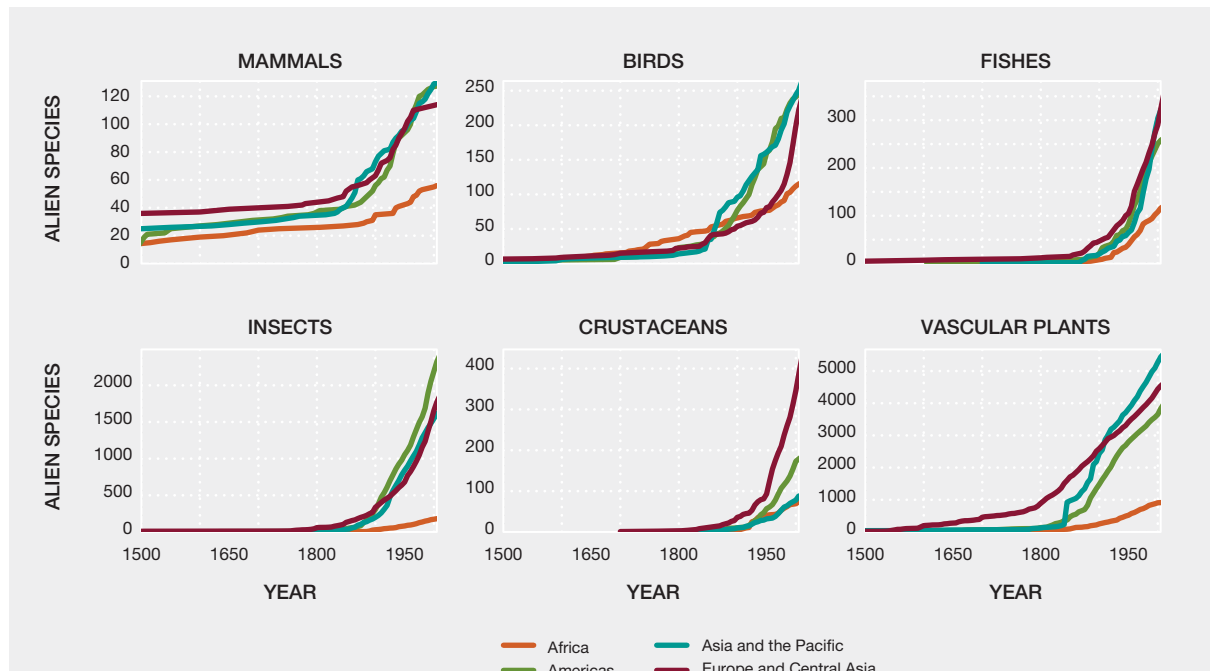

Figure 2 26 Trends in numbers of established alien species across IPBES regions.

The panels show cumulative numbers of established alien species for different taxonomic groups. Numbers shown underestimate the actual extent of established alien species occurrences due to a lack of data (section 2.1.4 for further details about data sources and data processing). Note numbers presented may deviate from those reported in the text due to variation among data sources. A data management report for the data underlying this figure is available at <https://doi.org/10.5281/zenodo.7615582>

## 2.4.1 Overview of trends and status by IPBES regions

### Trends

The number of established alien species records has increased for all taxonomic groups and for all IPBES regions since 1500 with particularly steep escalations observed after 1800 (Figure 2.26). Before 1800, the number of records is particularly low for insects and crustaceans. However, this is likely because of the lack of data, which is particularly common for invertebrate groups (section 2.3.1.11). Likewise, the comparatively high numbers of established alien species observed for Europe and Central Asia is likely influenced by the higher availability of records for Europe and biases in the underlying database. Nonetheless, no saturation of established alien species is observed for any region (Seebens, Essl, *et al.*, 2017).

### Status

Across taxonomic groups, vascular plants provide the by far largest contribution to global established alien species numbers, followed by insects and fishes (Table 2.19). For many taxonomic groups, all IPBES regions except Africa report similar numbers of established alien species (Table 2.19). For instance, the numbers of alien vascular plant species reported for the Americas, Asia and the Pacific, Europe and Central Asia are comparable in their range, while the numbers for Africa are much lower. Similar patterns are observed for alien bird and fish species. On the other hand, algae show a different pattern with Europe and Central Asia harbouring the highest established alien species numbers, followed by the Americas, Asia and the Pacific, and Africa. However, this pattern may be influenced by variation in research intensity around the world. Box 2.6 also presents an overview of alien and invasive alien species on land managed by Indigenous Peoples and local communities.

Table 2.19 Numbers of established alien species across IPBES regions.

Numbers of established alien species can vary depending on data sources. For mammals, birds, and vascular plants, ranges of values indicate variation among databases (section 2.1.4 for further details about data sources and data processing). Note presented numbers may deviate from those reported in the text due to variation among data sources. A data management report for the data underlying this table is available at <https://doi.org/10.5281/zenodo.7615582>

	Africa	Americas	Asia and the Pacific	Europe and Central Asia	Total
Mammals	30-80	83-164	97-163	72-164	197-368
Birds	121-133	249-287	287-336	221-630	495-877
Fishes	187	803	633	469	1,451
Reptiles	158	192	103	98	411
Amphibians	12	62	43	43	135
Insects	344	2,636	2,017	2,747	6,795
Arachnids	94	207	129	289	500
Molluscs	142	255	261	584	826
Crustaceans	111	213	149	451	813
Vascular plants	3,109-4,498	8,005-9,325	6,141-9,101	5,146-8,519	13,081-18,543
Algae	58	193	157	526	734
Bryophytes	0	48	32	23	88
Fungi	122	363	363	609	1,149
Oomycetes	4	12	12	59	70
Bacteria and protozoans	4	14	12	23	38
Total	5,033-6,484	14,853-16,292	11,722-14,797	13,754-17,628	26,783-32,798



#### Box 2 4 Protected areas: A global assessment of trends and status of alien and invasive alien species.

Protected areas around the world are crucial for preserving and sustaining biodiversity, ecosystem processes and human well-being (Gaston *et al.*, 2008; Naughton-Treves *et al.*, 2005). Increasingly, these areas are being threatened by numerous drivers of change in nature that are challenging the effective management of over 200 thousand protected areas globally (Osipova *et al.*, 2017; UNEP-WCMC *et al.*, 2021). Biological invasions constitute a major threat to protected areas (Goodman, 2003; Osipova *et al.*, 2017; Pyšek, Hulme, *et al.*, 2020; Schulze *et al.*, 2018), a concern that dates back to the 1860s (Foxcroft *et al.*, 2017).

Seminal work on invasions in terrestrial protected areas carried out during the Scientific Committee on Problems of the Environment (SCOPE) project in the 1980s found that all 24 studied terrestrial protected areas faced challenges from invasive alien species and that invasions were not only an issue within disturbed sites (Mooney *et al.*, 2005; Usher, 1988), but also in relatively undisturbed nature reserves. The SCOPE report also found that islands faced higher threats than mainland areas, that there was an inverse relationship between protected area size and the number of introduced species in arid land and chaparral biomes, and that there was positive correlation between number of human visitors and the presence of invasive alien species (Usher, 1988). In a study that revisited 21 of the originally studied protected areas and compared how the status of biological invasions has changed over the last 30 years, Shackleton *et al.* (2020) found that of all the taxa analyzed, invasive plants pose the greatest continued threat, and their numbers have increased in 31 per cent of the protected areas. Mammal invasions now represent a lesser threat due to effective management in many protected areas, with fewer invasive alien mammals now listed in 43 per cent of protected areas. Invasions by amphibians, reptiles, and fish have remained fairly stable over the past three decades (R. T. Shackleton, Foxcroft, *et al.*, 2020). The limited number of study sites included were biased towards mainland United States and Africa making regional comparisons and trends hard to meaningfully assess. More comprehensive global assessments using similar methods would address a major knowledge gap and better evaluate status and change globally providing important information for international policy (Glossary) mandates.

The subsequent uptake of coordinated global academic projects on protected areas has been limited, particularly for marine systems leaving many knowledge gaps on the status of invasive alien species in protected areas and the broad-scale status trends. According to Shackleton *et al.* (2020) there is a lack of data on freshwater invertebrates, marine species, and other taxa creating a taxonomic bias in invasion science. However, some review and synthesis work (e.g., Foxcroft *et al.*, 2013, 2017; X. Liu *et al.*, 2020; R. T. Shackleton, Bertzky, *et al.*, 2020; R. T. Shackleton, Foxcroft, *et al.*, 2020; see above) has strengthened information on the current status and key

trends of invasive alien species in protected areas globally, but each effort has limitations and greater coordination on taxa and management is needed.

In "Plant invasion in Protected Areas", Foxcroft *et al.* (2013) identified and illustrated key impacts of invasive alien species and outlined some mechanisms of invasion in protected areas and contributed to assessing management interventions, helping to synthesize and outline both the status of invasive alien species in protected areas and key knowledge gaps. Drawing on 14 case studies from around the world that included information from over 135 protected areas globally, the authors detailed assessments and baseline information and elucidated regional patterns and threats. One surprising result was that while intentional introductions of invasive alien species into protected areas have been assumed to be low, this is not the case. This point is further supported by Foxcroft *et al.* (2008) and Toral-Granda *et al.* (2017). Authors show that even Arctic regions now face challenges from invasive alien species (Shaw, 2013). Very few protected areas globally have good baseline information and only a handful of well-studied protected areas have robust invasive alien species lists available. Regionally there are also large differences in monitoring and information. The United States, Oceania, and some parts of Europe have more information than other regions. For example, J. A. Allen *et al.* (2009) highlight that there are over 7.3 million ha of invasions in 218 protected areas in the United States, with over 20,300 distinct invasion clusters by over 3,750 invasive alien species. In Central and Western Europe, Braun *et al.* (2016) collected and collated data on 53 invasive plant species in 46 large, protected areas finding that in 86 per cent of protected areas at least one of the 46 target invasive plants was present, and that 80 per cent of protected areas did conduct some form of management. The mean number of invasive plants was 11.2 per protected area, however, most of them only managed a mean 4.3 species accounting for around 3 per cent of park budgets. Interestingly, park size and age had no effect on invasive alien species presence or management.

A review on plant invasion science research in protected areas (Foxcroft *et al.*, 2017) yielded some important information on trends and status highlighting key advances in invasion science in protected areas, important policies starting with the Convention Relative to the Preservation of Fauna and Flora in their Natural State in 1933, the twelfth meeting of the Conference of the Contracting Parties to the Ramsar Convention on Wetlands in 2015, and 13 other important policy support mechanisms in-between. This review also identified 59 of the most common invasive plants in protected areas: eight species (*Arundo donax* (giant reed), *Pontederia crassipes* (water hyacinth), *Lantana camara* (lantana), *Melia azedarach* (Chinaberry), *Poa annua* (annual meadowgrass), *Psidium guajava* (guava), *Robinia pseudoacacia* (black locust), and *Rumex acetosella* (sheep's sorrel)) occur in more than

## Box 2 4

150 protected areas globally. The review showed that North America and Europe dominate work on plant invasions in protected areas globally, followed by Africa and Oceania, with very limited knowledge from other world regions, particularly in South America and Asia.

More recently, key syntheses have assessed the trends and status of invasions in terrestrial and inland waters protected areas globally (e.g., X. Liu *et al.*, 2020; R. T. Shackleton, Bertzky, *et al.*, 2020). X. Liu *et al.* (2020) assessed the establishment of 894 terrestrial alien vertebrates and invertebrates in almost 200 thousand protected areas globally and found that very few (over 10 per cent) of protected areas harbour established alien animals, but the majority (89–99 per cent) have an established population of at least one alien animal species within 10–100 km from their borders. There are 520 alien animal species in protected areas globally, the most common being birds (4.7 per cent of the protected areas, 252 species), followed by mammals (3.7 per cent, 91 species), invertebrates (2.2 per cent, 63 species), amphibians (0.5 per cent, 48 species) and reptiles (0.4 per cent, 66 species) (X. Liu *et al.*, 2020). X. Liu *et al.* (2020) highlight that larger protected areas, those more recently inscribed, and those with a higher protection status were surprisingly more prone to a higher richness of alien animals. Furthermore, X. Liu *et al.* (2020) found that globally, protected areas in some regions and biomes are more at risk from alien animals, including birds, mammals, invertebrates, amphibian and reptiles; particularly in (sub)tropical Pacific and Caribbean Islands and New Zealand, as well as temperate mixed forests, savannas, and grasslands in the United States, western Europe, and Australia. Additionally, X. Liu *et al.* (2020) highlight that Africa and Asia are most often donors of alien animal species with North America and Europe being key recipient areas (**Figure 2.27**).

Shackleton, Bertzky, *et al.* (2020) assessed the status of biological invasions and their management in 241 natural and mixed World Heritage Sites globally and found that just over half (53 per cent) were explicitly or implicitly reported to be threatened by invasive alien species through formal IUCN/ United Nations Educational, Scientific, and Cultural Organization (UNESCO) monitoring initiatives. It is suspected that this number is much higher. Almost 300 different invasive alien species were reported to be invading World Heritage Sites. However, detailed information through UNESCO and IUCN monitoring programmes yielded limited and inconstant information so broad-scale trends were hard to assess. To overcome this a seven-step monitoring and reporting framework was developed to better collate data moving forward. This includes: (i) evaluating pathways, (ii) compiling inventories of species, (iii) identifying current impacts, (iv) reporting on management, (v) predicting future threats and management needs, (vi) identifying knowledge gaps, and (vii) assigning an overall threat level. This framework could easily be used in all categories of protected areas and could be a priority moving forward to improve monitoring and understanding.

Marine protected areas “... as oases of biodiversity, serve as the last rampart against these invasive alien species” (Francour *et al.*, 2010). Alas, this is a wishful premise and biological invasions are having a large impact on marine protected areas worldwide. Large-scale global syntheses on the topic of marine invasions and protected areas are lacking, however, research on certain areas and species has provided important insights which are summarized here. Generally, European oceans and seas, as well as northern Atlantic and Pacific oceans, are most at threat from marine invasive alien species (M. J. Costello *et al.*, 2021). More specifically, 53 marine alien species, nearly all newly reported or newly recognized as introduced, were recently documented in the Galápagos Marine Reserve, which is a large, biologically diverse and remote protected area (Carlton *et al.*, 2019). Surveys of rocky reef fish assemblages conducted since 2000 in Mediterranean marine protected areas showed no differences in invasive fish density and biomass as compared to adjacent unprotected areas. In the south and eastern Mediterranean Sea invasive alien species have higher species richness and biomass as compared to local fish biota (D’Amen & Azzurro, 2020; Galil, 2017; Giakoumi *et al.*, 2019; Guidetti *et al.*, 2014). Indeed, a recent assessment in protected areas along the Mediterranean coast of Turkey identified 289 alien vertebrates, invertebrates and algae (Bilecenoğlu & Çınar, 2021). The reduction of protected areas to nursery sites for certain invasive alien species is most acute in the South-eastern Mediterranean but occurs throughout the sea and in the adjacent Atlantic (Blanco *et al.*, 2020; Cacabelos *et al.*, 2020; Mazaris & Katsanevakis, 2018; Wangensteen *et al.*, 2018). From a species point of view, the spread of the venomous Indo-Pacific lionfish, *Pterois volitans* (red lionfish) and *Pterois miles* (lionfish), across the tropical western Atlantic and the Caribbean Sea was swift, not sparing marine protected areas, including large, established, well-cared for and remote ones (e.g., Florida Keys National Marine Sanctuary, United States; Flower Garden Banks National Marine Sanctuary, United States; The Parque Nacional Arrecife Alacranes, Mexico) (Johnston *et al.*, 2013; López-Gómez *et al.*, 2014; Ruttenberg *et al.*, 2012), illustrating the threat that invasive marine species pose to conservation. Poor management and the lack of effective policies have been nullifying conservation goals in marine protected areas in regions exposed to biological invasions (Bilecenoğlu & Çınar, 2021; B. Galil, 2017; Mazaris & Katsanevakis, 2018; **Chapters 5 and 6**).

Foxcroft *et al.* (2017) mention three key needs to better understand the current status of biological invasions and their management in protected areas globally and to better assess key trends. These include (i) establish a global working group to better coordinate research, (ii) develop standardized protocols and tools for large-scale and long-term monitoring of invasive alien species in protected areas globally, and (iii) better account for and respond to different socioecological contexts in research and management. Importantly, many regions of the world have limited baseline and empirical evidence concerning biological invasions and their management making this fundamental research crucial.

## Box 2 4

The collection of baseline data is increasingly being conducted in data poor areas (e.g., Bhatta *et al.*, 2020; Foxcroft *et al.*, 2017; Padmanaba *et al.*, 2017), but more is needed. Furthermore, improved monitoring and assessment globally is important to answer long-standing and disputed questions relating to invasions in protected areas. For example, whether or not protected areas impose biotic resistance (**Glossary**) against invasions (Meiners & Pickett, 2013). Some evidence

suggests protected areas act as a barrier, or refuge, against invasions (Ackerman *et al.*, 2017; Foxcroft, Jarošík, *et al.*, 2010; Gallardo *et al.*, 2017), but other studies show the contrary (Byers, 2005; Hohenstein *et al.*, 2021; Klinger *et al.*, 2006). Further work drawing on a multitude of taxa in different socioecological systems is needed to fully understand the role of protected areas in invasions, which is likely to differ by taxa and environmental settings.

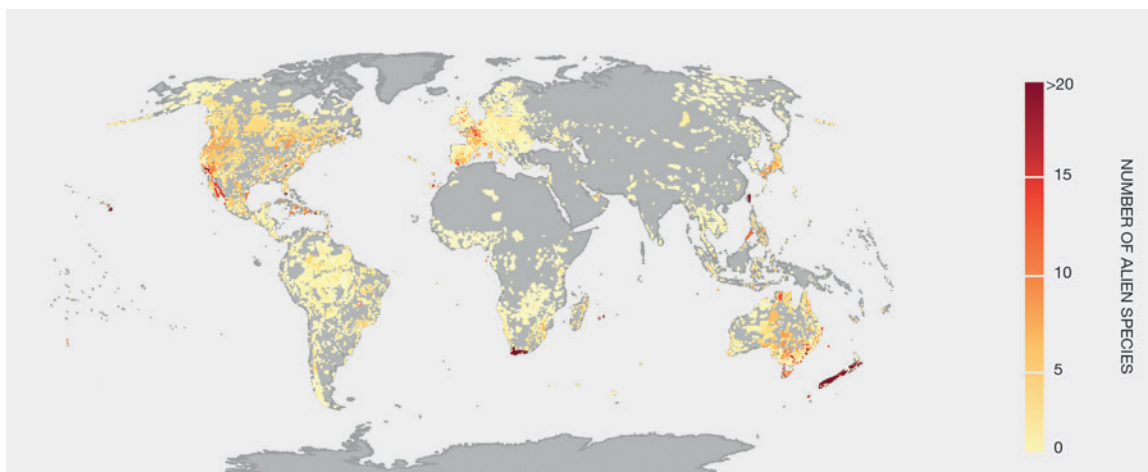

Figure 2 27 **Numbers of established alien vertebrate species per terrestrial protected area.**

Among the top 50 protected areas, 32 per cent are located in New Zealand, 26 per cent in Taiwan, Province of China, 16 per cent in the United States (mostly on Hawaii), 12 per cent in Great Britain and 6 per cent on Réunion. Adapted from X. Liu *et al.* (2020), <https://doi.org/10.1038/s41467-020-16719-2>, under license CC BY 4.0.

Box 2 5 **Islands: A global assessment of trends and status of alien and invasive alien species.**

One-quarter of the countries in the world are islands or groups of islands, and over two-thirds of all countries include islands (Russell & Kueffer, 2019). Taken together, the Earth's islands represent 5.3 per cent of the total land surface (Global Islands Network, 2021; Tershy *et al.*, 2015). Because of their very high rates of endemism (9.5 and 8.1 times higher than continents for vascular plants and vertebrates, respectively), and with over 20 per cent of the world's terrestrial species, islands are considered centres of biodiversity (Kier *et al.*, 2009). As a result, 10 of the 35 world's biodiversity hotspots (i.e., regions where biodiversity is both the richest and the most threatened (Mittermeier *et al.*, 2011) are entirely, or largely consist of, islands (Bellard *et al.*, 2014). Globally, islands represent concentrated regions of biodiversity loss in the past and present, and this trend is predicted to continue in the future (Russell & Kueffer, 2019; Whittaker & Fernández-Palacios, 2006).

Islands harbour some of the highest numbers of established alien species (Dawson *et al.*, 2017; Essl *et al.*, 2019), particularly small and remote tropical and sub-tropical islands with high numbers of invasive alien plants per unit of surface (Pyšek, Pergl, *et al.*, 2017), a pattern that holds across taxonomic groups (Moser *et al.*, 2018; Turbelin *et al.*, 2017). This is especially acute in former European island colonies with long histories of repeated species introductions (Turbelin *et al.*, 2017). Furthermore, nearly 50 per cent of all species at risk (**Glossary**) of extinction on the IUCN Red List are found on islands and species on islands are more likely to be threatened by biological invasions (almost three-quarters of threatened species; Leclerc *et al.*, 2018). While all threats interact on islands to cause declines in native species abundance, biological invasions consistently lead to the extinction of insular populations, particularly through predation and disease (Russell & Kueffer, 2019; **Chapter 4, section 4.3.1.1**). However,

## Box 2.5

particularly independent small island developing states (SIDS) and island territories with dependencies on larger continental economies (Blackburn *et al.*, 2016; Meyerson & Reaser, 2003; Reaser & Meyerson, 2003; Russell *et al.*, 2017) have few resources for invasive alien species research, management, cooperation, and capacity-building (Reaser & Meyerson, 2003; Veitch *et al.*, 2019).

## Trends

Temporal trends of biological invasions on islands can be classified into three distinct periods with contrasting dynamics; first contact (Indigenous Peoples and local communities), modern history (1500), and the contemporary twentieth century onwards era (Keppel *et al.*, 2014; Russell & Kueffer, 2019; **Figure 2.28**). In the first period, island syndromes (Wroe *et al.*, 2006) and the lack of refugia on small islands made insular species more vulnerable to biological invasions than continental species (Wroe *et al.*, 2006). The second period corresponds to the “Age of Discovery”, the timing of which in different parts of the world coincided with colonization of islands by Europeans (Russell & Kueffer, 2019). During this period, unintentional and intentional (and sometimes repeated) introductions of many animals and plants were facilitated by the establishment of regular shipping lines (Seebens *et al.*, 2013). This led to successful invasions by a large number of species on many islands of various ecosystem types (Russell & Kueffer, 2019). The third period is associated with globalization that included a distinct increase in world trade, migration, and tourism, all of which affected islands worldwide. The emergence and rise of rapid international transit increased substantially both the diversity of introduction vectors and pathways (Hulme, 2009, 2021; Meyerson & Mooney, 2007), and the associated number of these introductions (van Kleunen *et al.*, 2015). The number, frequency, and geographic origin of biological invasions to and among islands also increased with time, following the growth of human populations on these islands (both residents and tourists), as exemplified by the Galapagos (Toral-Granda *et al.*, 2017). At the same time, awareness was rising, and more research was underway to detect and report new species. Other important predictors for established alien species on islands are the existence of military bases or paved airfields (Denslow *et al.*, 2009).

Most introduced species on islands today only occupy a small portion of their final predicted range and are thus likely to expand further (M. J. B. Dyer *et al.*, 2018; Trueman *et al.*, 2010). In addition, more species from both the existing pool of alien species and those species not currently introduced outside their native range will continue to colonize and establish on islands in the future (Bellard *et al.*, 2017). Islands are also disproportionately vulnerable to climate change which may increase the rate of establishment and spread of many invasive alien species on islands (X. Li *et al.*, 2020). More frequent climate-induced disturbances (e.g., flooding, treefall, and landslides caused by tropical cyclones) and/or droughts increase the invasibility of native ecosystems affecting, for

instance, the structure of island forests (Boehmer, 2011; Ehbrecht *et al.*, 2021; Pouteau & Birnbaum, 2016; Wyse *et al.*, 2018).

The accumulation rate of established alien species on islands is not slowing and the future invasive alien species will differ in type from species that have invaded islands in the past. These emerging invasive alien species include groups such as microorganisms and pathogens, as well as reptiles from the pet trade (Apanius *et al.*, 2000; Russell & Kueffer, 2019), which will likely lead to new species interactions with both direct and indirect ecological consequences (Forey *et al.*, 2021; J.-Y. Meyer *et al.*, 2021). In the future, the vectors and pathways of biological invasions are predicted to further evolve and to keep interacting with other drivers of change in nature, such as climate change (Russell *et al.*, 2017), and will continue to be of great concern for biodiversity conservation (Lenzner *et al.*, 2020; S. Taylor & Kumar, 2016). For instance, climate-induced forest decline is likely to increase the vulnerability of Pacific Island rainforests to invasive alien plants (Boehmer, 2011; Mertelmeyer *et al.*, 2019) and facilitate invasional meltdowns (Minden *et al.*, 2010).

## Status

Most islands are affected by biological invasions with insular ecosystems being the recipients of 80 per cent of documented bird and mammal introductions (Ebenhard, 1988). At least 65 major island groups have been invaded by *Felis catus* (cat) (Atkinson, 1989) and over 80 per cent of all major island groups have also been invaded by *Rattus* spp. (rat) (Atkinson, 1985). If plants and invertebrates are included in assessments, biodiversity is most severely affected by biological invasions in the Pacific and Atlantic insular regions (Leclerc *et al.*, 2018). For plants, 26 per cent (82 islands) of islands covered in the GloNAF database harbour more established alien than native species (Essl *et al.*, 2019). The identity of invasive alien species and their impacts differ by region, island type, and associated ecosystems, but the cumulative pattern of impacts is consistent across world regions (Leclerc *et al.*, 2020).

Across SIDS, 8,668 presence records for 2,034 potential invasive alien species have been registered, 76 per cent of which are plants, 23 per cent animals, and 1 per cent fungi, chromists, viruses, bacteria, and protozoa (Russell *et al.*, 2017). Over half (53 per cent) of these species were identified as invasive alien species on at least one SIDS, while information was often lacking for the remaining species (Lenzner *et al.*, 2021). Long-distance transportation by ship and plane dominates invasive alien species pathways to islands, distinguishing islands from continents and natural colonization in rate and type (Hulme *et al.*, 2008), such as for *Anolis* spp. (anole lizards) on Caribbean islands (Helmus *et al.*, 2014). Only one study has focused on plant invasions in urban environments of SIDS (Lowry *et al.*, 2020). Given rapid changes expected in Pacific country urban areas in coming decades, it is a critical to fill this gap (ADB, 2012).

## Box 2 5

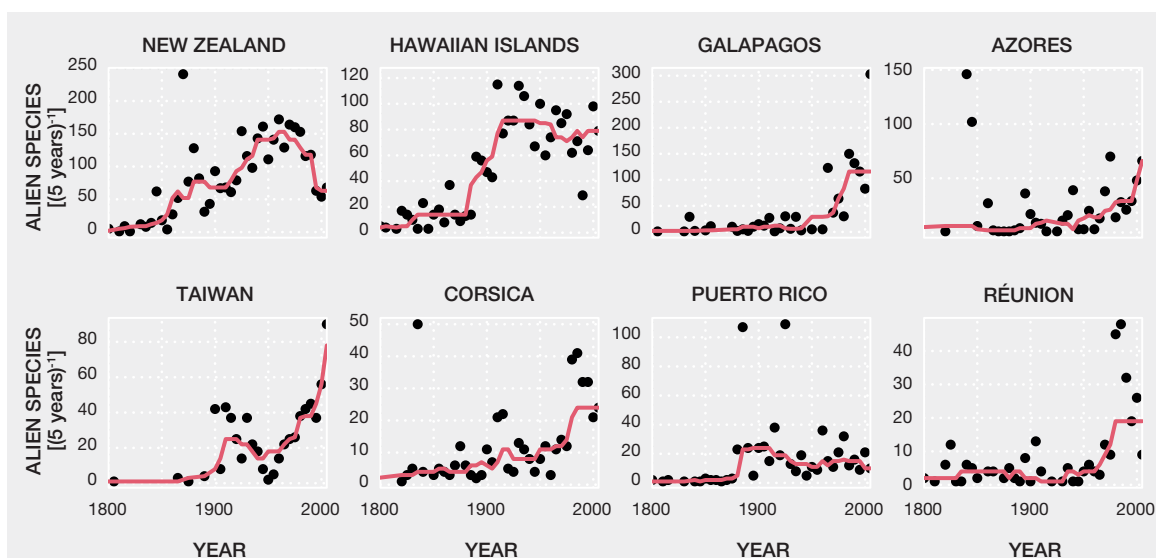

Figure 2 28 Trends in numbers of established alien species for selected islands.

The panels show numbers of established alien species per five-year intervals for those islands with the highest numbers of recorded established alien species. Numbers shown underestimate the actual extent of alien species occurrences due to a lack of data. Smoothed trends (lines) are calculated as running medians (section 2.1.4 for further details about data sources and data processing). Note numbers presented may deviate from those reported in the text due to variation among data sources. A data management report for the data underlying this figure is available at <https://doi.org/10.5281/zenodo.7615582>

Box 2 6 Land managed, used or owned by Indigenous Peoples and local communities: A global assessment of trends and status of alien and invasive alien species.

Indigenous Peoples and local communities (i.e., typically ethnic groups who are descended from and identify with the original inhabitants of a given region) manage or have tenure rights over a large area of land. For Indigenous Peoples only, it is estimated that they manage or have tenure rights for at least 28 per cent of the total land area worldwide (Garnett *et al.*, 2018). Their land (hereafter called “Indigenous lands”) intersects with 40 per cent of the world’s protected areas and hosts higher amounts of natural areas compared to other lands (Garnett *et al.*, 2018). Although Indigenous lands are often less inhabited and more remote than other lands, they do not escape anthropogenic pressures. It is unsurprising to find many alien and invasive alien species on lands managed by Indigenous Peoples and local communities and indeed has been frequently reported from such lands all over the world (Gautam *et al.*, 2013; Kannan *et al.*, 2016; Ksenofontov *et al.*, 2019; Miranda-Chumacero *et al.*, 2012; Thorn, 2019). To date, no study has investigated the distribution of alien and invasive alien species on Indigenous lands.

The following analysis was conducted to deepen the understanding about the distribution of alien and invasive alien

species on Indigenous land. As described in section 2.1.4, occurrences of populations of more than 17,000 established alien species worldwide were obtained using occurrence records provided by GBIF and the Ocean Biodiversity Information System (OBIS). These point-wise occurrences were integrated with a spatial layer of land managed, used or owned by Indigenous Peoples (Garnett *et al.*, 2018) to determine the total number of established alien and invasive alien species recorded on Indigenous lands.

This analysis revealed that, in total, 6,351 established alien species have been recorded on Indigenous lands, which is 34 per cent of all established alien species recorded worldwide in this data set. The number of invasive alien species according to the GRIIS database (Pagad *et al.*, 2022) amounts to 2,355 (56 per cent of the total number globally) on these lands, although it could not be determined whether the invasive alien species pose any impact on these lands (see Chapter 4, section 4.6 for a detailed assessment of impacts by Indigenous Peoples and local communities). The number of established alien species recorded on Indigenous lands is highly correlated with the total number of established alien species of the same



## Box 2.6

country (t-test:  $t=12.8$ ,  $df=77$ ,  $p<0.001$ ,  $r=0.82$ ). That is, in countries with high numbers of established alien species, those numbers are also high on Indigenous lands. However, the number of established alien species recorded on Indigenous land is on average consistently lower compared to those numbers recorded on other lands also after taking area into account (Figure 2.29). Hotspots of occurrences with high established alien species numbers on Indigenous lands were found all over the world but particularly in Australia (2,624 alien species), United States (1,719), Mexico (746), Sweden (690) and Russia (650). The same sequence applies to invasive alien species numbers, although at a lower magnitude: Australia

(1,172 invasive alien species), United States (691), Mexico (481), Sweden (441), and Russia (436) (Figure 2.29).

An analysis of the trends of alien and invasive alien species on Indigenous lands is currently missing due to a lack of data, but it seems very likely that the number of established alien species on Indigenous lands increased as observed for other regions (Figures 2.4 and 2.26) and so are the impacts they cause. A clear knowledge gap exists for information about the trends and status of invasive alien species in coastal waters managed by Indigenous Peoples and local communities.

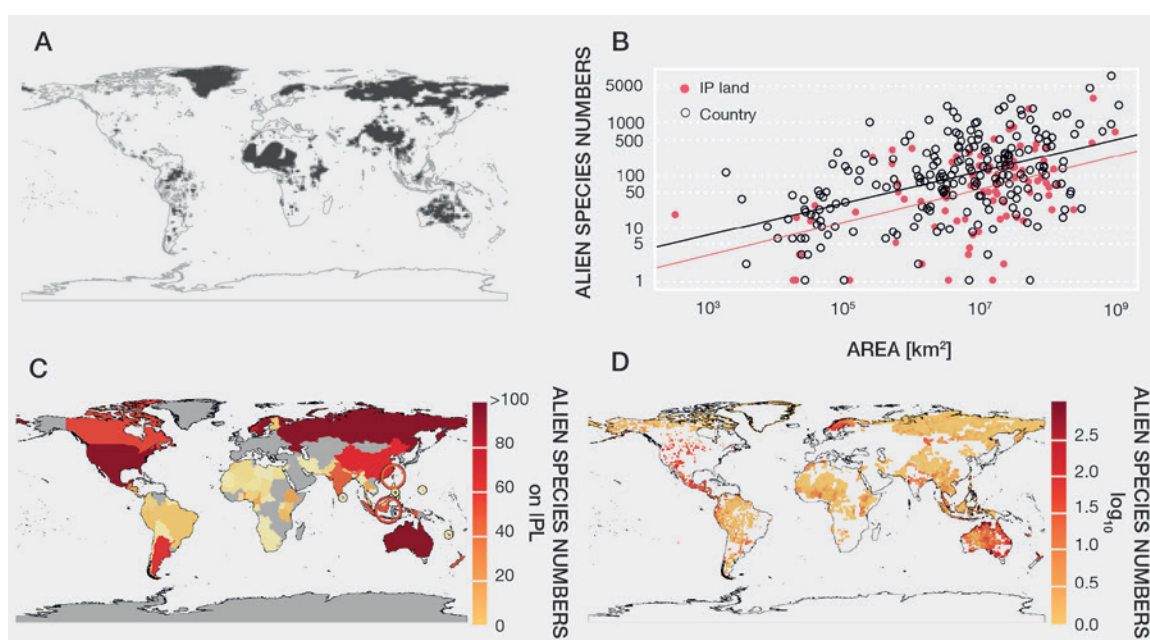

Figure 2.29 Invasive alien species on Indigenous People's land.

(A) Land managed, used or owned by Indigenous Peoples. (B) Species-area relationships for established alien species per country (circles) and per area of Indigenous lands (IP) lands (dots), showing a consistently lower number of established alien species on Indigenous lands. (C) Number of alien species on Indigenous lands per country. (D) Number of established alien species on Indigenous lands per grid cell. A data management report for this figure is available at <https://doi.org/10.5281/zenodo.7615582>

## 2.4.2 Trends and status of alien and invasive alien species in Africa

This section reports on the trends and status of established alien species of Africa for animals (section 2.4.2.1), plants (section 2.4.2.2), microorganisms (section 2.4.2.3), and islands (section 2.4.2.4), and provides an overview of data and knowledge gaps (section 2.4.2.5). A description of IPBES regions and sub-regions including a spatial representation is provided online (IPBES Technical Support Unit On Knowledge And Data, 2021) and in Chapter 1, section 1.6.4.

### 2.4.2.1 Animals

#### Trends

The first alien mammal species to arrive in Africa were probably domesticated bovids, pigs, cats, and dogs during the spread of agriculture, followed by commensal rodents, mostly limited at present to anthropized and densely populated areas (Long, 2003). Other introductions took place on the western coast of North Africa where *Mustela nivalis* (weasel) was likely a rodent biocontrol agent, *Apodemus sylvaticus* (long-tailed field mouse), a stowaway,

and *Bubalus bubalis* (Asian water buffalo) livestock. More introductions began in the twelfth century such as *Suncus murinus* (Asian house shrew) as a stowaway. A rapid increase of mammal introductions during the nineteenth and twentieth centuries was mainly due to hunting, ecotourism, and the pet trade pathways (Biancolini *et al.*, 2021). Acclimatization societies were very active in South Africa and carried out numerous bird and mammal introductions to “improve” the aesthetic of the South-African landscape from a European point of view after the mid-1800s (B. W. van Wilgen *et al.*, 2020). In the last century, increasing global trade combined with the advent of the game-farming industry and ecotourism resulted in a striking rise in introductions of alien vertebrates and invertebrates (Picker & Griffiths, 2017; B. W. van Wilgen *et al.*, 2020).

As for other taxa, African regions with the earliest records of established alien species tend to have higher numbers of established alien species. For fishes, particularly high numbers of established alien species were recorded in

North Africa due to Lessepsian invasion of marine species through the Suez Canal and to its closer socio-economic relationship with Europe (Figure 2.30). Indeed, the number of alien fish in North Africa accelerated markedly after 1869 when the Suez Canal opened (Galil, 2000). In South Africa an increasing trend in established alien species detections is indicated as the number of marine alien species reported has increased from 15 (Griffiths *et al.*, 1992) to 95 established alien species (T. B. Robinson *et al.*, 2020). Although there is no doubt that new species are being introduced, other factors are also contributing to the increase in introductions, such as deeper historical analyses of past introductions (Mead *et al.*, 2011), varying levels of available taxonomic expertise across time (Griffiths *et al.*, 2009), and increased research efforts on underrepresented taxa or in under-studied ecosystems (T. B. Robinson *et al.*, 2020).

With the exception of plants, the introduction of alien species into freshwater systems in Africa has largely been

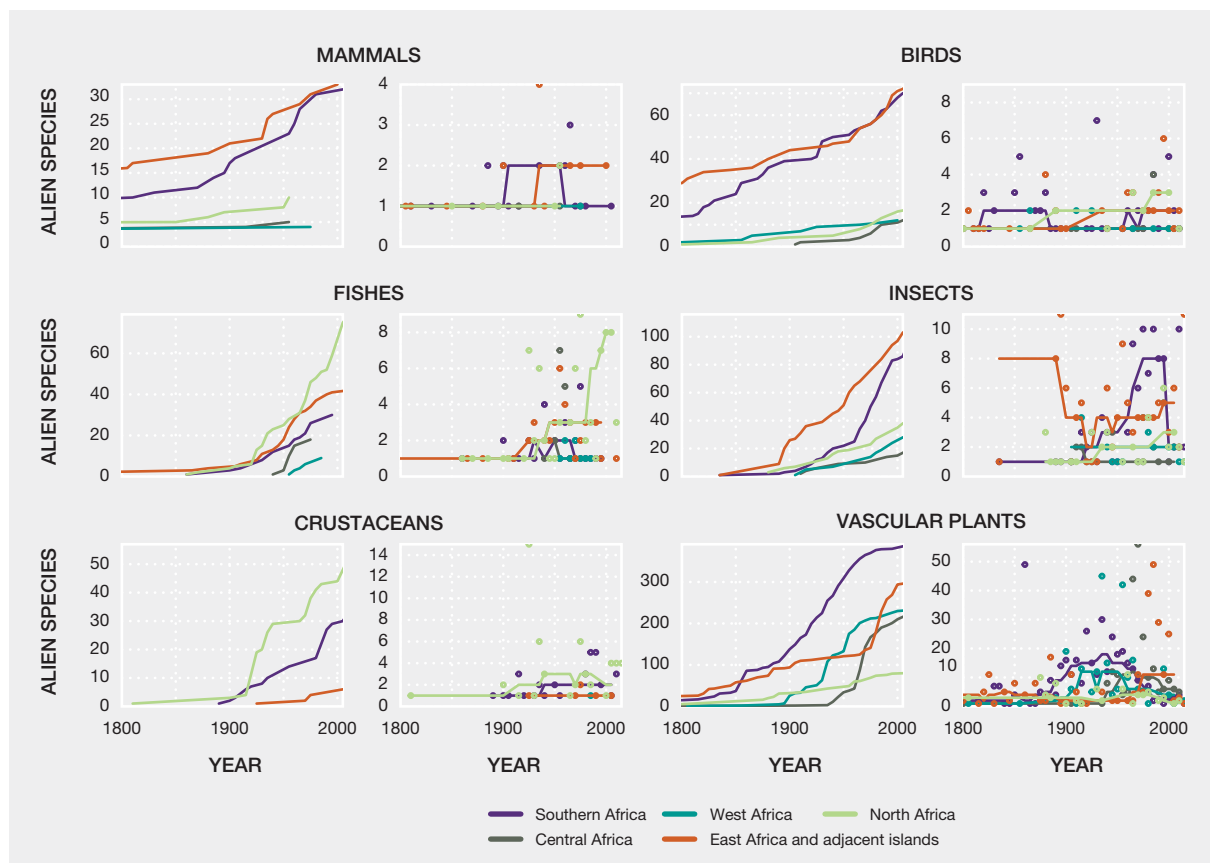

Figure 2.30 Trends in numbers of established alien species for Africa.

Panels show cumulative numbers (left panels) and numbers of established alien species per five-year intervals (right panels). Numbers here underestimate the actual extent of established alien species occurrences due to a lack of data. Lines in right panels indicate smoothed trends calculated as running medians (section 2.1.4 for further details about data sources and data processing). Note presented numbers may deviate from those reported in the text due to variation among data sources. A data management report for the data underlying this figure is available at <https://doi.org/10.5281/zenodo.7615582>

intentional to enhance ecosystem services and promote nutritional, economic, or recreational values (Gherardi, Britton, *et al.*, 2011; Howard & Chege, 2007; Howard & Matindi, 2003; Munyaradzi & Mohamed-Katerere, 2006; Weyl *et al.*, 2020). However, the outcomes of these introductions were often opposite of the intended purpose, with losses of ecosystem function and services (B. W. van Wilgen *et al.*, 2020). For example, in South Africa the overall rate of alien freshwater animal introductions accelerated sharply after 1880 and generally increased over time, with unintentional introductions of invertebrates playing a relevant role (Weyl *et al.*, 2020). Only freshwater fish introductions underwent a significant decrease after the 1950s due to legislation regulating introductions and decreasing demand for new species for angling (Faulkner *et al.*, 2020). In general, the number of invertebrate introductions to South Africa rose over time (Faulkner *et al.*, 2016), this pattern being reported for freshwater (Weyl *et al.*, 2020), terrestrial (Janion-Scheepers & Griffiths, 2020), and marine invertebrate introductions (T. B. Robinson *et al.*, 2020).

## Status

In light of Africa's colonial history, there have been surprisingly fewer introductions of alien mammals than to other regions (Long, 2003). Africa currently harbours 44 established alien mammals from seven orders and 18 families (Biancolini *et al.*, 2021). The most represented orders are Cetartiodactyla (17 species), Primates (9), Rodentia (7), and Carnivora (6). These alien species are mainly concentrated along the western Mediterranean coast, South Africa, and Madagascar and originate from within Africa (16), Europe and Central Asia (8), the Americas (8), and Asia and the Pacific (1). The pathways most frequently involved in alien mammal establishment were hunting (15 cases), the pet trade (10), farming (8), and conservation (8) (Biancolini *et al.*, 2021). Escaped game species are a growing problem in South Africa where numerous game-farming estates specialize in alien mammals (D. Spear & Chown, 2009; B. W. van Wilgen *et al.*, 2020). The status of these species is often classified as "within country" instead of alien as they are native to the geopolitical unit of South Africa. Nevertheless, they have been translocated outside of their historical native range (B. W. van Wilgen *et al.*, 2020). For example, *Tragelaphus angasii* (nyala), an antelope native to Africa, is now spreading outside its native range and possibly competing with native herbivores (Biancolini *et al.*, 2021; Downs & Coates, 2005). Of the 44 established alien mammal species, 27 (61.4 per cent) have ecological impacts (Biancolini *et al.*, 2021). For example, *Suncus murinus* (Asian house shrew), one of the "100 of the worst invasive alien species," has a patchy distribution from Madagascar to Egypt, and potentially has overlooked impacts on native plants, invertebrates, and small vertebrates through predation or competition (GISD, 2019). However, some alien mammal introductions were

considered benign and carried out for conservation, such as for four primates threatened by habitat loss and translocated from their native mainland range to insular protected areas: *Daubentonia madagascariensis* (aye-aye), *Eulemur albifrons* (white-headed lemur), *Varecia variegata* (black-and-white ruffed lemur), and *Ptilocolobus kirkii* (Zanzibar red colobus) (Andriaholinirina, Baden, Blanco, Chikhi, Cooke, *et al.*, 2014; Andriaholinirina, Baden, Blanco, Chikhi, Zaramody, *et al.*, 2014a, 2014b; Biancolini *et al.*, 2021; Davenport *et al.*, 2019).

Most alien bird species in Africa are found in the far south of the continent, although *Corvus splendens* (house crow) is distributed from Sudan to South Africa along the east coast. Most alien species are a legacy of Africa's European colonial past, such as *Fringilla coelebs* (chaffinch) and *Sturnus vulgaris* (common starling) in South Africa. Other notable alien birds in Africa are *Acridotheres tristis* (common myna) and *Passer domesticus* (house sparrow) (E. E. Dyer, Redding, *et al.*, 2017).

The number of alien reptile introductions in Southern Africa has risen in recent decades, but there is limited information about the trends elsewhere in this IPBES region (Capinha *et al.*, 2017; Kraus, 2009; Seebens, Blackburn, *et al.*, 2017; Van Wilgen *et al.*, 2010). For amphibians, many species have been translocated within Southern Africa (Measey *et al.*, 2017).

In contrast to most other taxa, the highest numbers of alien fishes and crustaceans – many marine – are found in North Africa (**Table 2.19**). East Africa and its adjacent islands have the second highest numbers of alien fishes likely because of introductions in the many lakes of the Rift Valley area, including the three largest, Lakes Victoria, Tanganyika, and Malawi, that have high alien fish population densities and associated fisheries important for subsistence (Pitcher & Hart, 1995). In these lakes and large artificial reservoirs, *Lates niloticus* (Nile perch), *Limnothrissa miodon* (Tanganyika sardine), and tilapias are the main introduced fish species (Craig, 1992; Pitcher & Hart, 1995). Tilapias are tropical fishes in the family Cichlidae (mainly *Oreochromis*, *Tilapia*, and *Sarotherodon* spp.) that are native to parts of Africa and the Middle East but have been introduced globally mostly for aquaculture and human consumption (Canonico *et al.*, 2005). A total of 21 alien freshwater fishes have established in South Africa, and others have been translocated (Ellender & Weyl, 2014; Weyl *et al.*, 2020). The high number of alien fishes in Southern Africa is likely influenced by greater research efforts compared to other African regions. No alien marine fish have been reported for South Africa yet (T. B. Robinson *et al.*, 2020). Many freshwater fish have been intentionally introduced across Africa in order to maintain or increase fishery yields, enhance sport fisheries, or support the aquaculture industry (Darwall *et al.*, 2011; Ellender & Weyl, 2014; García *et al.*, 2010; Máiz-Tomé *et al.*, 2018).

By 2011, sixteen alien fish species had been introduced to Central Africa (Brooks *et al.*, 2011). In Madagascar, one quarter of the freshwater fish fauna consists of alien species, with 26 alien species present, of which at least 24 were deliberately introduced during the 1950s (Šimková *et al.*, 2019). On Île de la Réunion, six species of fish (and one decapod crustacean, *Macrobrachium rosenbergii* (giant freshwater prawn)) were introduced by 2002, but only four were established by then (Keith, 2002).

Notably, no review on introductions of freshwater alien species in Africa has been produced so far except for crayfish (Madzivanzira *et al.*, 2021). In other cases, current information is available only for specific taxa and has been only comprehensively and recently assessed for South Africa (M. P. Hill *et al.*, 2020; Weyl *et al.*, 2020; Zengeya & Wilson, 2020). Available data show that South Africa hosts 51 alien freshwater invertebrates and 32 alien freshwater fish, while 926 alien plant species are reported, and freshwater and terrestrial species are not distinguished (Zengeya & Wilson, 2020). Seventy-seven alien freshwater animals, largely dominated by fishes, molluscs, and crustaceans, are currently established in South Africa, most of which were intentionally introduced (Picker & Griffiths, 2017; Weyl *et al.*, 2020).

Among alien freshwater jellyfish, the cnidarian *Craspedacusta sowerbii* (peach blossom jellyfish) has been recorded in South Africa and potentially Morocco (Oualid *et al.*, 2019; Weyl *et al.*, 2020). Several species of alien molluscs have been recorded in African freshwaters, with 14 species of gastropods reported by 2011, some of which were released for the biological control of the intermediate hosts of schistosomiasis (Appleton, 2003; Appleton & Brackenbury, 1998). Only one alien freshwater bivalve *Corbicula fluminea* (Asian clam) has been recorded in African waters, an introduction probably related to fish stocking (Clavero *et al.*, 2012; Darwall *et al.*, 2011). Nine species of alien crayfish have been introduced to Africa, mostly for aquaculture. Five have established populations in the wild and three have spread widely in specific parts of Africa: *Procambarus clarkii* (red swamp crayfish) in Eastern Africa, *Cherax quadricarinatus* (redclaw crayfish) in Southern Africa, and *Procambarus virginalis* (Marmorkrebs) in Madagascar (Madzivanzira *et al.*, 2021).

Little is known about marine alien species in Africa. The most studied areas are along the South African coast which includes two large marine ecosystems, the Agulhas current in the east and the Benguela current in the west (Mead *et al.*, 2011; T. B. Robinson *et al.*, 2020). The total number of introduced marine species reported is 95, with 59 per cent considered as invasive alien species. A variety of taxa are represented, from the small protists (e.g., *Mirofolliculina limnorhae*) and dinoflagellates (e.g., *Alexandrium minutum*) to the most conspicuous macroalgae, molluscs, crustaceans, bryozoans, and tunicates. Most biological

invasions were reported along the Benguela current large marine ecosystem (70 per cent) and alien species inhabit bays, estuaries, and artificial habitats, while only three are widespread and abundant on open rocky shores (the mussels *Mytilus galloprovincialis* (Mediterranean mussel) and *Semimytilus patagonicus*, and the barnacle *Balanus glandula*) (T. B. Robinson *et al.*, 2020). Angola harbours 29 introduced marine species, mostly concentrated in Luanda, the most studied area of the country (Pestana *et al.*, 2017). The most conspicuous and abundant taxa are bryozoans and tunicates, such as *Schizoporella errata* (branching bryozoan) and *Asciidiella aspersa* (European sea squirt), both global invasive alien species.

## 2.4.2.2 Plants

### Trends

The number of established alien plant species in Africa has continually increased for centuries as reported for multiple African countries (Brundu & Camarda, 2013; L. Henderson, 2006; Maroyi, 2012; Senan *et al.*, 2012; Shaltout *et al.*, 2016). Southern Africa has experienced a steady increase in plant alien species numbers during the entire twentieth century, the most rapid rise of all African regions, and appeared to slow down only towards the end of the century (**Figure 2.30**). In contrast, alien plant numbers in East Africa showed a marked acceleration starting in the final quarter of the twentieth century and have not yet slowed. In North Africa, alien plant numbers increased slowly but steadily towards the end of the nineteenth century. No readily apparent dynamics were detected for West Africa. However, this detected pattern is, to some extent, likely due to more intensive research and better data collected for the Republic of South Africa relative to the rest of the continent (Pyšek *et al.*, 2008; Pyšek, Pergl, van Kleunen, *et al.*, 2020).

### Status

Southern Africa has the highest established alien species richness for all taxa (1,139) among all the subregions of Africa (**Table 2.19**). Seven other countries harbour over 300 established alien plant species: Congo (522), Ethiopia (421), Morocco (410), Mozambique (396), Benin (333), Algeria (328), and Eswatini (315) (D. M. Richardson *et al.*, 2020). Expressed as the proportional contribution of established alien species to the national flora, countries that rank highest in this respect are Chad (12 per cent), Benin (11 per cent), and Eswatini (10 per cent); in South Africa, because of its extremely rich native flora, the contribution of established alien species to the total floristic richness of the country is only 5 per cent. South Africa also has the highest number of invasive alien species (374, D. M. Richardson *et al.*, 2020). *Bidens pilosa* (blackjack, occurring in 61 per cent of all African regions as defined by GloNAF corresponding mostly to countries), *Ricinus communis* (castor bean, 60 per

cent), *Senna occidentalis* (coffee senna, 60 per cent), *Catharanthus roseus* (Madagascar periwinkle, 56 per cent), and *Euphorbia hirta* (garden spurge, 54 per cent) occur in more than half of the regions in Southern Africa. The following are the most widely distributed invasive alien plants in Southern Africa: *Lantana camara* (lantana, invasive in 46 per cent of regions), *Tithonia diversifolia* (Mexican sunflower), *Pontederia crassipes* (water hyacinth), *Chromolaena odorata* (Siam weed), *Leucaena leucocephala* (leucaena), *Prosopis juliflora* (mesquite, all invasive in more than 20 per cent of regions), and *Parthenium hysterophorus* (parthenium weed) (D. M. Richardson *et al.*, 2020). Concerning the donor regions of established alien plant species in Africa, the highest numbers were introduced from temperate Asia (19 per cent of all introductions to individual countries), Europe (13.9 per cent), tropical Asia (13.7 per cent), Southern America (13.4 per cent), and Northern America (10.9 per cent). However, 21 per cent of species that are established in African countries were introduced from another country on that same continent (van Kleunen *et al.*, 2015).

Alien tree species have had the greatest impact throughout Africa on biodiversity, water regimes, fire regimes, and

ecosystem functioning (D. M. Richardson *et al.*, 2021). Many tree species used in forestry and agroforestry, especially *Eucalyptus* and *Pinus* (Pine), have been introduced throughout Africa, and some shrubs and trees such as *Acacia coleii* (parta), *Acacia melanoxylon* (Australian blackwood), *Broussonetia papyrifera* (paper mulberry), *Calliandra houstoniana* (calliandra), *Calotropis gigantea* (yercum fibre), *Dahlia imperialis* (bell tree dahlia), *Ipomoea carnea* (pink morning glory), *Montanoa hibiscifolia* (tree daisy), and *Tecoma stans* (yellow bells) are well established in many parts of the continent (D. M. Richardson *et al.*, 2021). However, relative to *Pinus* and *Acacia*, *Eucalyptus* appears to have had a lower impact. South Africa's Mediterranean shrublands have been severely invaded by numerous alien trees and shrubs, especially species in the genera *Acacia*, *Hakea*, *Leptospermum* and *Pinus* (B. W. Wilgen *et al.*, 2016). Australian *Acacia* species are actively promoted for agroforestry in other parts of the continent (D. M. Richardson *et al.*, 2004) and higher-lying areas have been heavily invaded by *Acacia melanoxylon* and *Acacia mearnsii* (black wattle), *Pinus patula* (Mexican weeping pine) and *Pinus radiata* (radiata pine). Pines and acacias are extremely invasive in the mountains of southwestern

Table 2.20 Numbers of established alien species for subregions of Africa.

For mammals, birds, and vascular plants ranges of values indicate variation among databases (section 2.1.4 for further details about data sources and data processing). Note numbers presented may deviate from those reported in the text due to variation among data sources. A data management report for the data underlying this table is available at <https://doi.org/10.5281/zenodo.7615582>

	Central Africa	East Africa and adjacent islands	North Africa	Southern Africa	West Africa	Total
Mammals	4-17	17-35	5-17	9-54	1-9	30-80
Birds	13-16	77-79	17-20	71-74	14-23	121-133
Fishes	26	56	130	46	17	187
Reptiles	2	33	8	124	9	158
Amphibians	0	5	2	2	5	12
Insects	33	143	71	227	48	344
Arachnids	9	29	10	70	11	94
Molluscs	2	11	75	67	7	142
Crustaceans	1	11	82	47	3	125
Vascular plants	880-1,071	1,738-2,570	485-1,162	1,754-2,292	645-818	3,109-4,498
Algae	3	4	42	12	1	58
Bryophytes	0	0	0	0	0	0
Fungi	19	44	18	82	9	122
Oomycetes	0	1	0	3	0	4
Bacteria and protozoans	1	2	1	2	1	4
Total	1,045-1,252	2,274-3,126	1,115-1,807	2,773-3,359	802-992	4,510-5,961



South Africa and in riparian habitats and other biomes (Holmes *et al.*, 2005). Other tree and shrub invaders with impacts include *Acacia dealbata* (acacia bernier), *Acacia decurrens* (green wattle), several *Rubus* (bramble) species, and *Biancaea decapetala* (Mysore thorn). *Azadirachta indica* (neem tree), *Prosopis juliflora* (mesquite), and *Leucaena leucocephala* (leucaena) are abundant invaders along

the coastline of much of Africa, preferring hot and humid conditions. *Chromolaena odorata* (Siam weed) is now common in many countries in Central and Southern Africa, being abundant in open savanna grasslands, woodlands, riparian zones, forest gaps, and edges (D. M. Richardson *et al.*, 2021). **Table 2.20** lists the most widespread invasive alien species in Africa according to GRIIS.

Table 2.21 **Top most widespread invasive alien species for Africa.**

The number of regions where the respective species has been recorded and classified as being invasive based on GRIIS (Pagad *et al.*, 2022). Note this table only refers to the distribution of invasive alien species rather than their impacts, which is covered in **Chapter 4**. A maximum of three species is shown for each group (see **section 2.1.4** for further details about data sources and data processing). A data management report for the data underlying this figure is available at <https://doi.org/10.5281/zenodo.7615582>

Species name	No. of regions	Species name	No. of regions
<b>Mammals</b>		<b>Molluscs</b>	
<i>Rattus rattus</i> (black rat)	7	<i>Lissachatina fulica</i> (giant African land snail)	4
<i>Mus musculus</i> (house mouse)	6	<i>Pseudosuccinea columella</i> (mimic lymnaea)	3
<i>Felis catus</i> (cat)	5	<i>Bursatella leachii</i> (blue-spotted sea hare)	2
<b>Birds</b>		<b>Crustaceans</b>	
<i>Corvus splendens</i> (house crow)	9	<i>Penaeus monodon</i> (giant tiger prawn)	4
<i>Acridotheres tristis</i> (common myna)	4	<i>Cherax quadricarinatus</i> (redclaw crayfish)	3
<i>Passer domesticus</i> (house sparrow)	3	<i>Percnon gibbesi</i> (nimble spray crab)	2
<b>Fishes</b>		<b>Vascular plants</b>	
<i>Poecilia reticulata</i> (guppy)	9	<i>Lantana camara</i> (lantana)	31
<i>Gambusia holbrooki</i> (eastern mosquitofish)	7	<i>Pontederia crassipes</i> (water hyacinth)	30
<i>Oreochromis niloticus</i> (Nile tilapia)	6	<i>Chromolaena odorata</i> (Siam weed)	23
<b>Reptiles</b>		<b>Algae</b>	
<i>Trachemys scripta elegans</i> (red-eared slider)	3	<i>Caulerpa cylindracea</i> (green algae)	2
<i>Hemidactylus frenatus</i> (common house gecko)	2	<i>Alexandrium tamarense</i> (dinoflagellate)	1
<i>Gehyra mutilata</i> (mutilating gecko)	1	<i>Caulerpa chemnitzia</i> (green algae)	1
<b>Amphibians</b>		<b>Bryophytes</b>	
<i>Rhinella marina</i> (cane toad)	2		
<i>Duttaphrynus melanostictus</i> (Asian common toad)	1	<b>Fungi</b>	
<b>Insects</b>		<i>Ceratocystis fimbriata</i> (Ceratocystis blight)	1
<i>Icerya purchasi</i> (cottony cushion scale)	11	<i>Cryphonectria parasitica</i> (blight of chestnut)	1
<i>Bactrocera cucurbitae</i> (melon fly)	9	<i>Pseudocercospora fijiensis</i> (black Sigatoka)	1
<i>Bactrocera dorsalis</i> (Oriental fruit fly)	9	<b>Oomycetes</b>	
<b>Arachnids</b>		<b>Bacteria and protozoans</b>	
<i>Mononychellus tanajoa</i> (cassava green mite)	1	<i>Vibrio cholerae</i> (cholera)	9
<i>Rhipicephalus microplus</i> (cattle tick)	1	<i>Yersinia pestis</i> (black death)	1

By 2006, a total of 27 major invasive alien aquatic plants had been recorded in African waters, 16 alien to Africa, and 11 native to other parts of the continent (Howard & Chege, 2007). A recent review records the existence of 19 established alien freshwater plants only in South Africa, mainly introduced through trade and hitchhiking via boating and angling (M. P. Hill *et al.*, 2020). In South Africa, the most important invasive alien freshwater macrophyte remains *Pontederia crassipes* (water hyacinth), first recorded as established in KwaZulu-Natal in 1910. Four other species are also highly invasive, collectively referred to along with water hyacinth as the “Big Bad Five”: *Pistia stratiotes* (water lettuce), *Salvinia × molesta* (kariba weed), *Myriophyllum aquaticum* (parrot’s feather), and *Azolla filiculoides* (water fern) (M. P. Hill *et al.*, 2020; **Chapter 4, section 4.3.2.2**).

### 2.4.2.3 Microorganisms

In general, microbial biological invasions are more readily detected in well-surveyed regions, such as Europe, than in less well-surveyed regions, such as Africa, highlighting the importance of monitoring programmes at continental and inter-continental scale (Waage *et al.*, 2008). Fungi, oomycetes, and other microorganisms are poorly studied in most areas of the African continent. While Africa has been a source for several plant, animal, and human diseases (Bryant *et al.*, 2007; Costard *et al.*, 2009; Pretorius *et al.*, 2010), reports of biological invasions across most of Africa have declined over the years, except for South Africa (Zengeya *et al.*, 2020), most likely due to a lack of resources dedicated to this research. Thus, reliable data are scarce and mostly limited to a few well-researched regions, such as the Cape region (Crous *et al.*, 2006) where the introduction and impact of alien fungal species are best documented (Wood, 2017). In South Africa, nine alien pathogenic species are known to attack native plants, while 23 host-specific pathogens of alien plant species have likely been introduced together with their hosts (Wood, 2017). In addition, one fish pathogen, 11 alien saprotrophic species, and 61 species of alien fungi forming ectomycorrhizae have been reported (Wood, 2017). Furthermore, seven host-specific alien pathogens have been introduced for the biological control of invasive alien species (Wood, 2017).

Compared to other IPBES regions, Africa has the lowest number of known alien macrofungi, with 107 species (Monteiro *et al.*, 2020). Of these, 40 per cent belong to Agaricales, 29 per cent to Boletales and 13 per cent to Russulales. The most widespread macrofungi are *Pyrrhoderma noxium*, *Amanita muscaria* (fly agaric), *Pisolithus albus* (white dye-ball fungus), *Rhizopogon luteolus* (yellow false truffle), and *Suillus granulatus* (weeping bolete mushroom), having been recorded for 8 or more countries. The highest numbers of alien macrofungi are reported for South Africa (65), Tanzania (25), Morocco

(10), and Kenya (10). A number of countries, mainly from the Central African region, have between 1 to 5 known alien species.

### 2.4.2.4 Islands

Invasive alien species on islands are a major concern in the western Indian Ocean islands, including Comoros, Mauritius, Seychelles, Île de la Réunion, and smaller nearby islands where mammal predators such as cats and rats and plants negatively affect the increasingly disturbed ecosystems (Bonnaud *et al.*, 2011; Kueffer *et al.*, 2004; Russell *et al.*, 2016; Russell & Le Corre, 2009; Tassin & Laizé, 2015). Île de la Réunion is estimated to have over 2,000 alien plant species, with more than 100 of these classified as invasive (e.g., *Leucaena leucocephala* (leucaena), *Hiptage benghalensis* (hiptage), *Ulex europaeus* (gorse, Baret *et al.*, 2006; Soubeyran *et al.*, 2015). Of the 28 island groups, including 68 archipelagos present in the Western Indian Ocean, alien mammals can be found on each group with an average richness of five species per island group (Russell *et al.*, 2016). There are 12 invasive alien mammal species on Île de la Réunion and various combinations of six of them on the nearby Îles Éparses (Russell & Le Corre, 2009). The islands of East Africa are major hubs of alien reptiles and amphibians globally: Mauritius and Île de la Réunion are inhabited by 17 and 15 alien species, respectively (Capinha *et al.*, 2017; Kraus, 2009; Telford *et al.*, 2019). On Socotra, 88 alien plants have been recorded (Senan *et al.*, 2012). The recent invasion of Madagascar by *Duttaphrynus melanostictus* (Asian common toad) and some alien marine biota poses a severe threat to the native biodiversity of this island (Licata *et al.*, 2019; B. M. Marshall *et al.*, 2018). Similarly, the islands off the Western coast of Africa have repeatedly experienced animal invasions. In São Tomé and Príncipe, invasions began in the 1470s and by the end of the twentieth century, 14 alien mammal species were established on São Tomé and 12 on Príncipe (Dutton, 1994). Currently, 25 alien and invasive alien animal species are reported for both islands, of that 5 are birds, 2 ray-finned fish, 13 mammals, 4 insects, and 1 gastropod (De Menezes & Pagad, 2020). In Cabo Verde harbour there are 448 introduced plant taxa, equivalent to 60 per cent of the native flora, according to the Cabo Verde Biodiversity Database (Medina *et al.*, 2015). In addition, there are 38 alien and invasive alien animal species, including 4 ray-finned fishes, 2 gastropods and 2 marine invertebrates, 4 reptile species, 6 bird species, 10 mammal species, and 9 insect species (Martinez *et al.*, 2021).

### 2.4.2.5 Data and knowledge gaps

Although impacts of invasive alien species on Africa’s biodiversity and ecosystem services are well known, there are still large gaps in scientific information (Egoh *et*

*al.*, 2020; Faulkner *et al.*, 2015). With the exception of South Africa (B. W. van Wilgen *et al.*, 2020), these gaps are apparent in many subregions, particularly in East Africa and adjacent islands, both for units of analysis and many taxonomic groups. The number of documented alien species in many countries may be significantly underestimated as this is a function of information availability, research intensity, and country development status (McGeoch *et al.*, 2010).

For alien mammals, gaps exist for most of the African continent except for areas such as the western Mediterranean coast, South Africa, Madagascar, and adjacent islands. Knowledge of alien amphibians and reptiles is incomplete due to a lack of data (Capinha *et al.*, 2017; García-Díaz *et al.*, 2015; Kraus, 2009; Seebens, Blackburn, *et al.*, 2017; N. J. van Wilgen *et al.*, 2018). These gaps broadly match the distribution of data-deficient native reptile and amphibian species, which suggests a general scarcity of information about the status of reptiles and amphibians in the region (Böhm *et al.*, 2013; Stuart *et al.*, 2008). Further survey efforts in these data-poor areas can be expected to uncover established populations of alien amphibians and reptiles.

One of the main data gaps regarding freshwater invasions in Africa relates to the understanding of their geographical scope, given that most comprehensive reviews have been produced for South Africa only. A large taxonomic bias was also found, with reviews on faunal invasions, particularly fish invasions, or on specific species such as the highly invasive *Pontederia crassipes* (water hyacinth), dominating the literature, and many fewer studies on other taxonomic groups (Coetzee *et al.*, 2019). Thus, the status of alien and invasive alien species presented here certainly underestimates the true number of freshwater invasive alien species present in the region. Increased research could help to better inform the trends and status of freshwater invasive alien species in Africa.

For vascular plants, Africa is geographically covered completely by the GloNAF database (Pyšek, Pergl, *et al.*, 2017; van Kleunen *et al.*, 2015, 2019), providing data on alien plant species in individual countries, but of varying quality (Pyšek, Pergl, *et al.*, 2017) so that information remains scarce in some regions.

Information on the occurrence of alien fungi is missing for many African countries, mainly in North Africa, East Africa, and adjacent islands. The most complete information is available for South Africa, but even here knowledge is considered incomplete (Wood, 2017). The low number of alien macrofungi reported in most countries is likely a consequence of low research intensity and numbers are certainly underestimated.

## 2.4.3 Trends and status of alien and invasive alien species in the Americas

This section reports on the trends and status of alien species of the Americas (**Figure 2.31**, **Table 2.21**) for animals (**section 2.4.3.1**), plants (**section 2.4.3.2**), microorganisms (**section 2.4.3.3**), and islands (**section 2.4.3.4**), and provides an overview of data and knowledge gaps (**section 2.4.3.5**). A description of IPBES regions and sub-regions including a spatial representation is provided online (IPBES Technical Support Unit On Knowledge And Data, 2021) and in **Chapter 1, section 1.6.4**.

### 2.4.3.1 Animals

#### Trends

The number of alien animals in the Americas has increased across all taxonomic groups, especially post-1850, and across all subregions (**Figure 2.31**). Particularly steep increases are observed for North America, followed by South America, with the exception of alien birds which also showed steep increases in the Caribbean. Since 1900 the rates of increase have remained stable (e.g., mammals), declining (fishes in North America), or distinctly increasing (arthropods). Increases in numbers of alien arthropods in North America have been shown in several studies (Aukema *et al.*, 2010; Mattson *et al.*, 1994; Nealis *et al.*, 2016) as well as in South America (Fuentes *et al.*, 2020), for freshwater (Ricciardi, 2001, 2006) and for marine animals (Carlton & Eldredge, 2009; Cohen & Carlton, 1998; Ruiz, Fofonoff, *et al.*, 2000). Transfers of species within a continent contribute to the spread and new incidences of alien species occurrences. Within the United States, for example, over 580 freshwater species have been introduced from one watershed to another outside their historical ranges; these introductions are nearly as numerous as those originating from outside the country, and they have increased over time, more than doubling in number since 1950 (USGS, 2021).

Alien mammal introductions in the Americas date to pre-Columbian times in the Caribbean islands for hunting (e.g., *Didelphis marsupialis* (common opossum), *Dasyprocta leporina* (agouti), *Dasyopus novemcinctus* (nine-banded armadillo)) (Biancolini *et al.*, 2021; Giovas *et al.*, 2012; Long, 2003). European colonialism caused a surge in introductions of alien species beginning in the fifteenth century and peaking during the twentieth century, with a strong focus on game species and, more recently, on pets (Biancolini *et al.*, 2021; Long, 2003). Considered collectively, the number of alien amphibians and reptiles in the Americas has been increasing since the 1950s and the introduction of new alien species through the pet trade is predicted to either accelerate or remain steady (Kraus, 2009; Lockwood *et al.*, 2019; Perella & Behm, 2020; Powell *et*

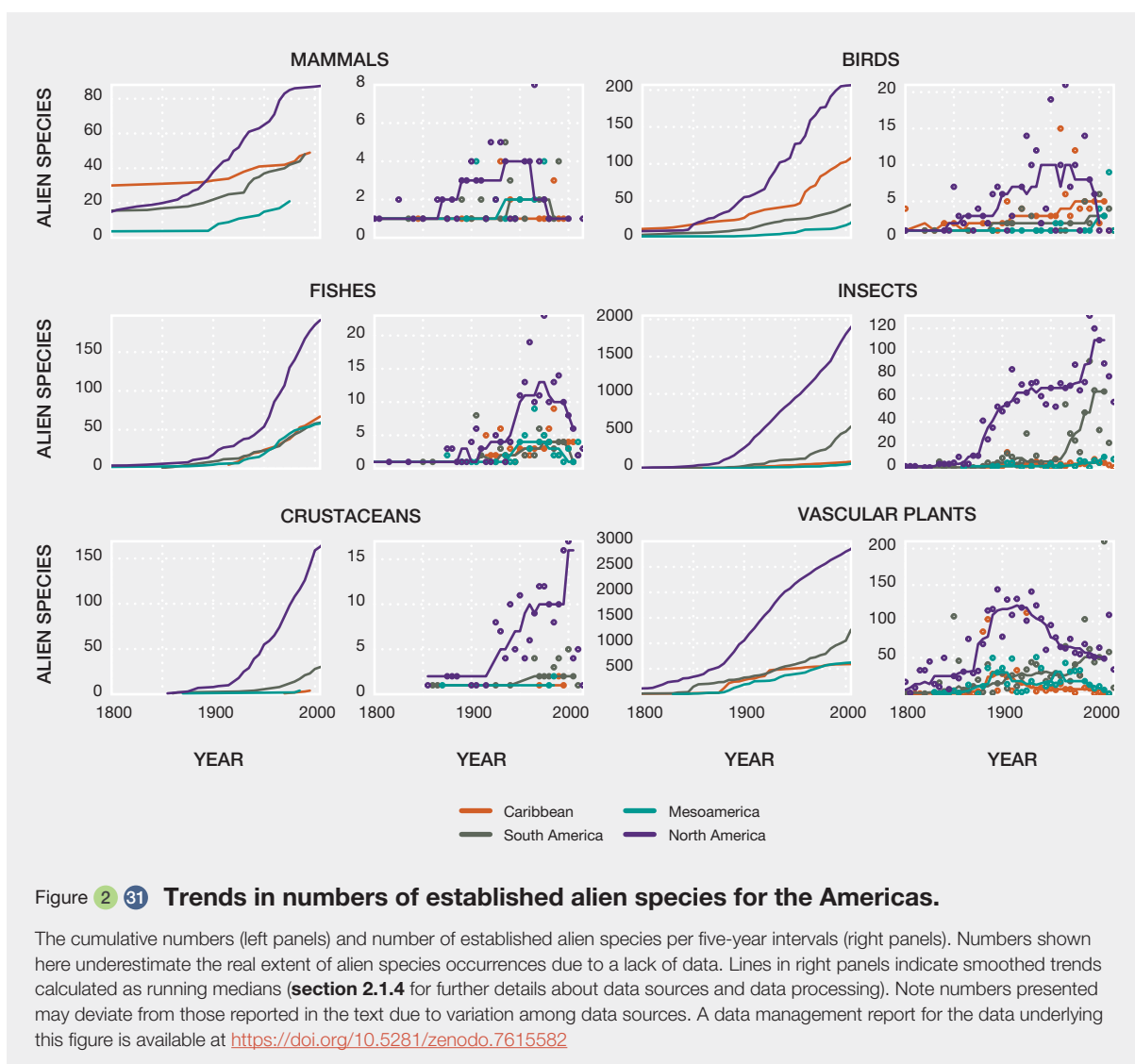

*al.*, 2011; Seebens, Blackburn, *et al.*, 2017; Stringham & Lockwood, 2018).

The first introductions of alien aquatic species in South America occurred in the 1500s in conjunction with European colonization, but remained relatively low until the 1800s and 1900s, when they moderately increased. Alien aquatic introductions began increasing distinctly in the mid 1900s, both in South and North America, as shown in **Figure 3.6** in the IPBES Regional Assessment Report on Biodiversity and Ecosystem Services for the Americas (IPBES, 2018b). Through the 2000s there has been a large increase in the number of records and studies of alien organisms (e.g., Frehse *et al.*, 2016; Vitule *et al.*, 2021). Current data trends show no signs of slowing, either in terms of the number of alien species or in new spatiotemporal records (e.g., Vitule *et al.*, 2021). Aquaculture and the aquarium trade (including e-commerce) are the most important pathways for the introduction of new alien species (e.g., Bezerra *et al.*,

2019; Magalhães *et al.*, 2020; Vitule *et al.*, 2019). Habitat alteration, the elimination of biogeographic barriers (e.g., D. A. dos Santos *et al.*, 2019; Vitule *et al.*, 2012), ballast water, hull fouling (Frehse *et al.*, 2016), and introducing fish for angling are other important mechanisms for introduction that have direct effects on both biodiversity and socio-economic aspects (e.g., Doria *et al.*, 2020; Vitule *et al.*, 2014).

For marine alien species in American waters, seminal studies have highlighted the rising numbers of marine alien species (Cohen & Carlton, 1998; Coles *et al.*, 1999). Recent updates for regions such as for the coastal waters of the American temperate zones found an increase in the total number of detected alien species, while the rate of newly recorded alien species has remained stable in recent decades (Bailey *et al.*, 2020). Teixeira & Creed (2020) reported that the number of introduced species increased by 160 per cent for Brazil between 2009 and 2019. A rise in the number of detected alien species was also found for

Argentina and Uruguay (Schwindt *et al.*, 2020), where the number of detections increased by a factor of 4.5 between 2001 and 2019, with an estimated arrival of one new species every 178 days.

## Status

The Americas host a significant number of established alien mammals (96 species) from nine orders and 29 families. Most are from the orders Cetartiodactyla (30 species), Rodentia (28 species), Primates (14 species) and Carnivora (11 species) (Biancolini *et al.*, 2021). Within the Americas, alien mammal richness is high on the east coast of North America, Alaskan islands, Newfoundland Island, central-southern United States, the Caribbean Archipelago, and Patagonia (Malvinas) (Biancolini *et al.*, 2021). Many mammals native to the Americas have been translocated inside the region and are thus classified as being alien (53 species), while the major outside donors were Europe and Central Asia (8 species), followed by Asia and the Pacific (7 species) and Africa (2 species). Alien mammal introductions mainly occurred for sport hunting, the pet trade, so called “faunal improvement” (e.g., releases carried out to aesthetically modify the landscape), farming, and zoos (Biancolini *et al.*, 2021). A well-established hunting industry in North America fuels the introduction of ungulates, frequently contained in large enclosures in the southern United States and Mexico or directly released into the wild (Long, 2003). For example, *Ammotragus lervia* (aoudad), a bovid native to the Northern African savanna and desert areas, is now established in a large range north of Mexico (establishment not reported for Mexico) (Texas Invasive Species Institute, 2021). One of the most invasive alien mammals in the Americas is *Herpestes javanicus auropunctatus* (small Indian mongoose) established on many islands in the Caribbean (Biancolini *et al.*, 2021; Hays & Conant, 2007; Louppe *et al.*, 2020). This species was widely introduced during the nineteenth century as a biological control agent for rodents, and it is considered one of the “100 worst invasive alien species in the world” because of its generalist diet and high predatory efficiency. Another high-profile example of mammal invasion is the ongoing spread of *Hippopotamus amphibius* (so-called “Escobar’s hippos”; hippopotamus) in the Magdalena River of Colombia (Biancolini *et al.*, 2021; Jarić *et al.*, 2020). Four individuals of this large African mammal were introduced by Pablo Escobar in the 1980s for his amusement and they escaped captivity in 1993 after his death (Dembitzer, 2017); in 2020, about 80–120 alien hippos were found to occur over 2000 km<sup>2</sup>.

Alien bird species are particularly rich in North America, notably Florida and California, where several alien parrot species have established populations (E. E. Dyer, Cassey, *et al.*, 2017). Alien parrots are also widespread in South America. Attempts to establish all the bird species

mentioned in Shakespeare’s works into North America have a legacy in the distribution of *Sturnus vulgaris* (common starling) across the continents.

In South America, the number of reported alien aquatic organisms (ranging from microscopic fungi, invertebrates, and plants to large mammals (Schwindt *et al.*, 2018) is increasing rapidly (e.g., Fuentes *et al.*, 2020; Vitule *et al.*, 2021), with fish and molluscs (26.8 per cent and 25.2 per cent of studied invasive alien marine species respectively; see Schwindt & Bortolus, 2017, **Figure 2.31**) having the largest number of studies, species, and spatiotemporal occurrence records (e.g., (Bezerra *et al.*, 2019; Frehse *et al.*, 2016; Vitule *et al.*, 2021). The most recent records of fishes in South America indicate that over 75 alien species have been translocated between different basins within South America (Bezerra *et al.*, 2019; Vitule *et al.*, 2019) and more than 80 alien fish species have been introduced from other regions of the world (Doria *et al.*, 2021; Vitule *et al.*, 2019, 2021). Most of the alien aquatic species studied in South America belong to the salmonid and cichlid families, but *Limnoperna fortunei* (golden mussel) is the alien species included in the most publications within the region (Schwindt & Bortolus, 2017).

North America has a long and very well-studied history of aquatic species introductions, particularly for fish (e.g., Courtenay & Meffe, 1989; Fuller *et al.*, 1999; Moyle, 1986). Introductions of European and Asian species that have also been introduced worldwide are noteworthy, such as *Salmo trutta* (brown trout) or *Cyprinus carpio* (common carp), species of tropical or subtropical origin introduced to Florida, and species from elsewhere in the United States introduced to California, and more recently *Cyprinus carpio* in the Mississippi Basin. The Laurentian Great Lakes have many invasive alien animals of Ponto-Caspian origin (**Box 2.9**), mostly introduced through ballast water (Ricciardi & MacIsaac, 2000; Vanderploeg *et al.*, 2002). *Pterois* species (lionfishes) have spread through the western Atlantic, including parts of North America and the Caribbean. The introduction of *Oreochromis niloticus* (Nile tilapia), *Salmo trutta*, *Cyprinus carpio*, and many other fish species is widespread throughout the Americas (e.g., Agostinho *et al.*, 2005; Contreras-Balderas *et al.*, 2008; Habit *et al.*, 2010, 2015). Similarly, many species native to small parts of the American continent (e.g., *Gambusia* spp. (Gambusias), *Oncorhynchus mykiss* (rainbow trout), *Poecilia reticulata* (guppy)) have been widely introduced throughout the Americas and elsewhere (Marr *et al.*, 2013).

The Americas is the IPBES region with the highest number of alien reptiles and amphibians (**Table 2.22**). Within this region, the United States is home to several hotspots of alien amphibians and reptiles (Capinha *et al.*, 2017; Kraus, 2009; Krysko *et al.*, 2011, 2016). Florida (58 species established), California (25 species), and Puerto



Table 2.22 Numbers of established alien species for subregions of the Americas.

Numbers of alien species can vary depending on data sources. For mammals, birds and vascular plants, ranges of values indicate variation among databases (section 2.1.4 for further details about data sources and data processing). Note presented numbers may deviate from those reported in the text due to variation among data sources. A data management report for the data underlying this table is available at <https://doi.org/10.5281/zenodo.7615582>

	Caribbean	Mesoamerica	North America	South America	Total
Mammals	35-62	8-34	49-95	25-77	83-164
Birds	110-113	29-41	210-211	53-114	249-287
Fishes	91	226	619	144	803
Reptiles	60	60	121	56	192
Amphibians	20	8	41	16	62
Insects	153	163	2,116	640	2,636
Arachnids	33	36	168	76	207
Molluscs	26	60	212	68	255
Crustaceans	10	64	173	79	248
Vascular plants	1,402-1,761	1,600-2,242	6,571-7,424	2,492-3,099	8,005-9,325
Algae	4	105	65	50	193
Bryophytes	0	0	34	21	48
Fungi	17	15	174	219	363
Oomycetes	2	2	7	5	12
Bacteria and protozoans	1	4	6	5	14
Total	2,036-2,425	2,612-3,292	11,587-12,487	4,353-5,073	13,370-14,809

Rico (11 species) stand out as global hotspots of alien amphibians and reptiles (Capinha *et al.*, 2017; Kraus, 2009; Krysko *et al.*, 2011, 2016; Meshaka, 2011; Perella & Behm, 2020; Powell *et al.*, 2011). Besides Puerto Rico, other Caribbean islands such as Cuba and the Bahamas are also important global hotspots (Borroto-Páez *et al.*, 2015; Capinha *et al.*, 2017; C. R. Knapp *et al.*, 2011; Kraus, 2009; Powell *et al.*, 2011). In South America, Brazil is the country with the highest number of alien amphibians and reptiles, with a total of 136 species recorded, of which at least seven have established wild populations (Capinha *et al.*, 2017; É. Fonseca *et al.*, 2019; Kraus, 2009).

Marine alien species across the Americas are unequally studied geographically and taxonomically, and compilations are scarce over time and space. Comprehensive assessments are lacking even in well-studied regions, such as the United States, making it difficult to draw general conclusions (Bailey *et al.*, 2020). The first comprehensive assessment was made for the United States for continental coasts finding 298 marine alien species (Ruiz, Fofonoff, *et al.*, 2000). However, this assessment needs updating, that

is, as of 2006 there are 257 introduced species in California alone (Ruiz *et al.*, 2011). The reports in the rest of North America and mesoamerica are spatially or taxonomically focused and no comprehensive compilations have been published. The Southwestern Atlantic is the best-known region in South America for marine invasive alien species, yet, unequally studied among countries and sub-regions (Schwindt & Bortolus, 2017). Brazil has the highest number of marine alien species with 138 species (Teixeira & Creed, 2020), followed by Argentina and Uruguay with 129 species (Schwindt *et al.*, 2020). On the Pacific coast, Chile reported 51 alien species (Castilla & Neill, 2009; Villaseñor-Parada *et al.*, 2017), and Colombia 4 (Gracia *et al.*, 2011), but this may be due to lack of research (Schwindt & Bortolus, 2017).

### 2.4.3.2 Plants

#### Trends

Over the last two centuries the cumulative rate of increase in established alien plant species was most rapid in North America, quickly accelerating at the end of the nineteenth

century (Figure 2.31; Lavoie *et al.*, 2012; Pyšek *et al.*, 2019). South America exhibited a slower cumulative increase, likely due to fewer experts and lower research intensity when compared to North America (Frehse *et*

*al.*, 2016; Schwindt *et al.*, 2020; Schwindt & Bortolus, 2017). (Fuentes *et al.*, 2008; Rojas-Sandoval & Acevedo-Rodríguez, 2015; Ugarte *et al.*, 2010). Numbers of alien plant species are expected to increase over the next

Table 2 23 **Top most widespread invasive alien species for the Americas.**

The number of regions where the species has been recorded and classified as being invasive based on GRIIS (Pagad *et al.*, 2022). Note this table only refers to the distributions of invasive alien species rather than their impacts which are covered in Chapter 4. A maximum of three species is shown for each group (see section 2.1.4 for further details about data sources and data processing). "No. of regions" denotes the number of regions with confirmed occurrences of that species according to the chapter database. A data management report for the data underlying this figure is available at <https://doi.org/10.5281/zenodo.7615582>

Species name	No. of regions	Species name	No. of regions
<b>Mammals</b>		<b>Molluscs</b>	
<i>Rattus rattus</i> (black rat)	21	<i>Lissachatina fulica</i> (giant African land snail)	12
<i>Mus musculus</i> (house mouse)	19	<i>Melanoides tuberculata</i> (red-rimmed melania)	9
<i>Rattus norvegicus</i> (brown rat)	19	<i>Corbicula fluminea</i> (Asian clam)	8
<b>Birds</b>		<b>Crustaceans</b>	
<i>Passer domesticus</i> (house sparrow)	11	<i>Macrobrachium rosenbergii</i> (giant freshwater prawn)	6
<i>Columba livia</i> (pigeons)	10	<i>Cherax quadricarinatus</i> (redclaw crayfish)	5
<i>Bubulcus ibis</i> (cattle egret)	5	<i>Carcinus maenas</i> (European shore crab)	2
<b>Fishes</b>		<b>Vascular plants</b>	
<i>Cyprinus carpio</i> (common carp)	9	<i>Calotropis procera</i> (apple of sodom)	13
<i>Oreochromis niloticus</i> (Nile tilapia)	9	<i>Leucaena leucocephala</i> (leucaena)	13
<i>Oncorhynchus mykiss</i> (rainbow trout)	8	<i>Ricinus communis</i> (castor bean)	13
<b>Reptiles</b>		<b>Algae</b>	
<i>Hemidactylus mabouia</i> (tropical house gecko)	7	<i>Undaria pinnatifida</i> (Asian kelp)	4
<i>Hemidactylus frenatus</i> (common house gecko)	6	<i>Codium fragile</i> (dead man's fingers)	2
<i>Anolis sagrei</i> (brown anole)	4	<i>Didymosphenia geminata</i> (didymo)	2
<b>Amphibians</b>		<b>Bryophytes</b>	
<i>Lithobates catesbeianus</i> (American bullfrog)	11	<i>Campylopus introflexus</i> (heath star moss)	1
<i>Rhinella marina</i> (cane toad)	6	<b>Fungi</b>	
<i>Xenopus laevis</i> (African clawed frog)	4	<i>Batrachochytrium dendrobatidis</i> (chytrid fungus)	6
<b>Insects</b>		<i>Amanita phalloides</i> (death cap)	1
<i>Icerya purchasi</i> (cottony cushion scale)	11	<i>Bipolaris maydis</i> (southern corn leaf blight)	1
<i>Maconellicoccus hirsutus</i> (pink hibiscus mealybug)	11	<b>Oomycetes</b>	
<i>Aedes albopictus</i> (Asian tiger mosquito)	10	<i>Phytophthora cinnamomi</i> (Phytophthora dieback)	1
<b>Arachnids</b>		<i>Phytophthora lateralis</i> (Port-Orford-cedar root disease)	1
<i>Raoiella indica</i> (red palm mite)	7	<i>Phytophthora ramorum</i> (sudden oak death)	1
<i>Aceria litchii</i> (Litchi gall mite)	1	<b>Bacteria and protozoans</b>	
<i>Avicularia avicularia</i> (tarantula spiders)	1	<i>Vibrio cholerae</i> (cholera)	5
		<i>Yersinia pestis</i> (black death)	2

20 years in emerging South American economies such as Brazil, Mexico, and Argentina based on global trade dynamics and climate change (Seebens *et al.*, 2015) which could reverse the current status of North America as more invaded by plants than South America (Pyšek *et al.*, 2019).

## Status

With 5,958 established alien vascular plant species, North America has the highest recorded alien plant richness in the world (Pyšek, Pergl, *et al.*, 2017; van Kleunen *et al.*, 2015). South America harbours 2,667 established alien plants (Pyšek *et al.*, 2019); note that the numbers differ from those presented in **Table 2.21**, because of different data sources and deviating data integration steps (**section 2.1.4** for further details). In the United States, California is the world's richest region in terms of established alien vascular plants with 1,753 established alien plant species, and Florida is a world regional hotspot with 1,473 established alien plants (Kartesz, 2014). *Sonchus oleraceus* (common sowthistle), *Plantago major* (broad-leaved plantain), *Taraxacum officinale* (dandelion), and *Poa annua* (annual meadowgrass) are among the most widely distributed established species in North America (each in more than 85 regions), while for South America the analogous list includes *Eleusine indica* (goose grass), *Sonchus oleraceus*, *Plantago major*, *Polygonum aviculare* (prostrate knotweed), and *Brassica rapa* (field mustard) (Pyšek, Pergl, *et al.*, 2017; **Table 2.23**). According to Pyšek, Pergl, *et al.* (2017), countries in Mesoamerica also harbour many established alien plants (Nicaragua 671, Mexico 519, Costa Rica 280, Panama 263), but due to their high native diversity, alien plants make up only 2.0–2.8 per cent of the total floras, the exception being Nicaragua with 10.4 per cent (e.g., Correa A. *et al.*, 2004; Pyšek, Pergl, *et al.*, 2017; Chacón & Saborío, 2012). Some regions in the Caribbean are heavily invaded by established alien plants, both in terms of actual species numbers (Cuba 542, Bahamas 356) or the proportion of established alien plants in the national floras (Bahamas 24 per cent, Barbados 14 per cent). Other countries in the Caribbean harbour 20 to 110 established alien plant species and their contributions to national floras do not exceed 8 per cent (Acevedo-Rodríguez & Strong, 2008; Kartesz, 2014; Pyšek, Pergl, *et al.*, 2017).

### 2.4.3.3 Microorganisms

#### Trends

The introduction of microorganisms has a long history in the Americas but is poorly documented as is the case worldwide. Where available, studies on the trends in alien microorganisms usually cover only fungi. For example, first records of alien fungi in Chile have been documented from the early twentieth century and show a continuous increase in numbers until the present (Fuentes *et al.*, 2020).

## Status

The Americas harbour at least 199 alien macrofungi species, with approximately 36 per cent belonging to the group Agaricales, 32 per cent to Boletales and 11 per cent to Russulales (Monteiro *et al.*, 2020). Species most widely distributed within the region are *Suillus luteus* (ectomycorrhizal fungus of pine), *Amanita muscaria* (fly agaric), *Rhizopogon roseolus* (ectomycorrhizal fungus), and *Suillus granulatus* (weeping bolete mushroom). Countries with high numbers of known established species occur mainly in South America, and include Brazil (75), Argentina (60), and Chile (40) (Monteiro *et al.*, 2020). In the remaining IPBES sub-regions, higher numbers of known alien macrofungi were found in the United States (including Hawaii) (50), Canada, and Mexico (7 each).

### 2.4.3.4 Islands

Alien and invasive alien species are widespread on islands of both sides of the Americas: in the Pacific Ocean (notably the Galapagos islands) and the Atlantic Ocean (notably the Caribbean islands; e.g., (Kairo *et al.*, 2003; Rojas-Sandoval & Acevedo-Rodríguez, 2015; Van der Burg *et al.*, 2012). As an example, Caribbean Island forests are extensively dominated by alien tree species (Brandeis *et al.*, 2009; Chinae & Helmer, 2003; Helmer *et al.*, 2012), some of which are shade-tolerant and could permanently change forest species composition (C. J. Brown *et al.*, 2006). In addition, several alien species grow in forest plantations, livestock pastures, and abandoned agricultural fields creating both economic and environmental impacts. Such is the case for *Dichrostachys cinerea* (sickle bush), an alien species that occurs across almost 800,000 hectares in Cuba (Hernández *et al.*, 2002). The Hawaiian Islands are a global hotspot of plant invasions with 1,488 total alien plant species, and numbers for individual islands within the archipelago ranging from 386 to 913 alien species (Imada, 2012).

On the other side of the Americas, the Galapagos Archipelago harbours an estimated 1700 alien species with *Capra* sp. (goat) and *Rubus niveus* (Mysore raspberry) being among the most common until recently (Toral-Granda *et al.*, 2017). Between the 1980s and 1990s, the number of introduced plants has nearly doubled on the Galapagos Islands, reaching nearly 900 species (De Lourdes Torres & Mena, 2018). In addition, a study of the residence time and human-mediated propagule pressure of plants suggested that this archipelago is still in an early stage of plant invasions, due to the booming tourism industry and increasing human population size (Trueman *et al.*, 2010).

### 2.4.3.5 Data and knowledge gaps

Data availability for the Americas is dominated by studies from North America. Across taxonomic groups, the

Caribbean, Mesoamerica, and South America have considerably less data available relative to North America (Pyšek *et al.*, 2008). Studies on the temporal accumulation of alien species are almost exclusively available for this region except for a few studies for islands in the Caribbean and South America (Fuentes *et al.*, 2008; Rojas-Sandoval & Acevedo-Rodríguez, 2015; Toral-Granda *et al.*, 2017). Only a few studies on temporal trends exist for mainland South America or Mesoamerica (e.g., Fuentes *et al.*, 2020). Temporal information is scarce for most taxonomic groups in North America, including well-investigated groups such as vascular plants, birds, and mammals. For some groups, that are generally less studied globally, such as many invertebrates, fungi, and microorganisms, information is lacking for vast areas of this region.

In South America, regions often considered pristine and less impacted, such as the Amazon basin, lack studies on alien species and could be more thoroughly explored, particularly given recent levels of deforestation which could facilitate biological invasions (e.g., Frehse *et al.*, 2016; Vitule *et al.*, 2021; **Chapter 3, section 3.3.1**). In addition, there is a high degree of uncertainty on the status of alien species or populations and due to uncertainties about the native range of many species, the challenge of cryptic invasive alien species may be even greater for South America than the rest of the world (Bortolus *et al.*, 2015; Essl *et al.*, 2018; Jarić *et al.*, 2019).

A notable exception represents alien amphibians and reptiles which are relatively well-known in most of the Americas as a consequence of ongoing surveys and research (Capinha *et al.*, 2017; É. Fonseca *et al.*, 2019; García-Díaz *et al.*, 2015; González-Sánchez *et al.*, 2021; Kraus, 2009; Krysko *et al.*, 2016; Perella & Behm, 2020; N. J. van Wilgen *et al.*, 2018). Nevertheless, clarification of the status (i.e., being alien or native to a certain region) of some species in Mesoamerica and South America is needed (García-Díaz *et al.*, 2015; González-Sánchez *et al.*, 2021), and further work will improve the understanding of the ecology and impacts of the alien amphibians and reptiles present in this region (É. Fonseca *et al.*, 2019; N. J. van Wilgen *et al.*, 2018).

An important data gap exists for countries along the North Atlantic coast of South America (from French Guiana to Guiana; Schwindt & Bortolus, 2017). For example, in Venezuela the number of marine alien species originally reported by Pérez *et al.* (2007) was 22 but was later lowered to 11 alien species by Figueroa López and Brante (2020) due to uncertainty in the provided records. However, the number of marine alien species is likely higher even than the number reported by Pérez *et al.* (2007). No extensive compilations of alien species in general are available for continental Ecuador and for Peru (but see Calder *et al.*, 2021; Cárdenas-Calle *et al.*, 2019).

The availability of records on alien macrofungi for the Americas is dominated by a few countries, notably those for which higher numbers of alien species are reported here, including Argentina, Brazil, Chile and the United States. Important data gaps on established alien species exist for many other countries of the Americas, particularly in the Caribbean and Mesoamerica (Monteiro *et al.*, 2020). In general, information about alien microorganisms is lacking for all of the Americas as is the case for other IPBES regions.

## **2.4.4 Trends and status of alien and invasive alien species in Asia and the Pacific**

This section reports on the trends and status of alien species of Asia and the Pacific for animals (**section 2.4.4.1**), plants (**section 2.4.4.2**), microorganisms (**section 2.4.4.3**), and islands (**section 2.4.4.4**), and provides an overview of data and knowledge gaps (**section 2.4.4.5**). A description of IPBES regions and sub-regions including a spatial representation is provided online (IPBES Technical Support Unit On Knowledge And Data, 2021) and in **Chapter 1, section 1.6.4**.

### **2.4.4.1 Animals**

#### **Trends**

The numbers of alien animal species increased continuously for all taxonomic groups and all subregions of the Asia-Pacific regions (**Figure 2.32**). The steepest increases were observed in Oceania for all animal groups considered in **Figure 2.32**, except for fishes. In Oceania, the number of alien animals rose distinctly already in the nineteenth century, much earlier relative to other subregions where steep increases were mostly observed after 1950. Northeast Asia experienced strong increases during that time for birds, fishes, and crustaceans. Likewise, increasing alien species numbers have been reported in various countries for insects (Huang *et al.*, 2011; Yamanaka *et al.*, 2015), gastropods (Barker, 1999; Roll *et al.*, 2009), amphibians and reptiles (Lee *et al.*, 2019), and marine alien species of different groups (Bailey *et al.*, 2020; Hewitt *et al.*, 2004).

Before colonization by Europeans, alien mammals in South-East Asia were introduced *via* ancient exchanges between the Indonesian Archipelago, Papua New Guinea, and Australia with numerous prehistoric introductions of game, fur, pet, and stowaway species (e.g., *Phalanger orientalis* (northern common cuscus), *Sus celebensis* (Sulawesi pig), *Dendrolagus matschiei* (Matschie's tree-kangaroo)) (Biancolini *et al.*, 2021; Heinsohn, 2003; Long, 2003). Introductions surged during the nineteenth century following

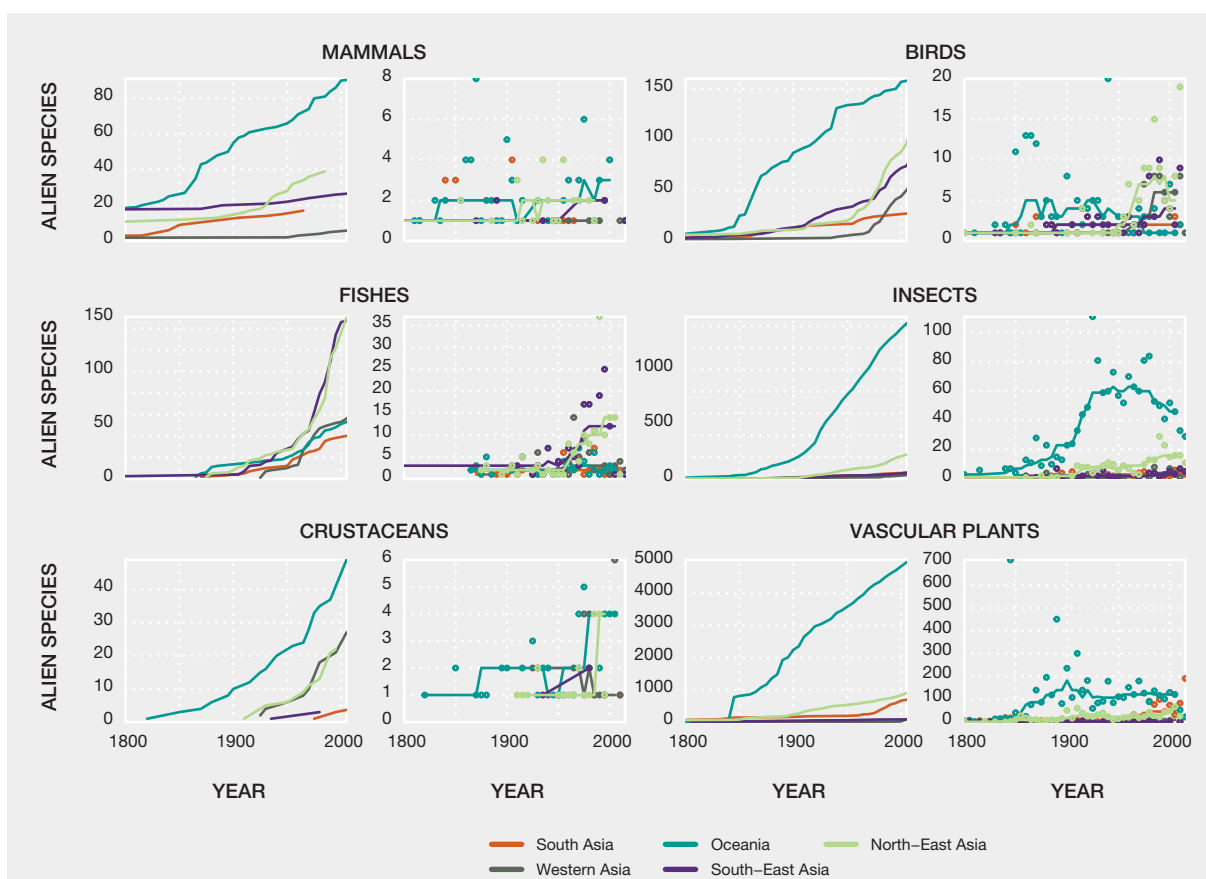

Figure 2.32 Trends in numbers of established alien species for Asia and the Pacific.

Cumulative numbers (left panels) and number of established alien species per five-year intervals (right panels). Numbers shown here underestimate the actual extent of alien species occurrences due to a lack of data. Lines in right panels indicate smoothed trends calculated as running medians (section 2.1.4 for further details about data sources and data processing). Note numbers presented may deviate from those reported in the text due to variation among data sources. A data management report for the data underlying this figure is available at <https://doi.org/10.5281/zenodo.7615582>

European colonization when Australia, New Zealand, and other Pacific islands became hotspots for alien mammals that negatively impacted native animal communities (Biancolini *et al.*, 2021; Woinarski *et al.*, 2015). The aim was to supply game species (e.g., *Cervus elaphus* (red deer), *Lepus europaeus* (European hare), *Dama dama* (fallow deer)) or create a familiar environment for colonists. In Central Asia and North-East Asia, alien mammal introductions were largely carried out at the beginning of the nineteenth century to create hunting and furbearing populations (Biancolini *et al.*, 2021; Clout & Russell, 2008; Long, 2003). Native Australian species became the subject of conservation introductions, also called assisted colonization, to offshore islands free of invasive alien mammals (Seddon *et al.*, 2015; Woinarski *et al.*, 2015).

The Asia-Pacific region has experienced a growing number of alien bird, reptile and amphibian introductions, a trend likely to continue in the future (Chapple *et al.*, 2016; Kraus, 2009; Lee *et al.*, 2019; Pili *et al.*, 2020; Seebens, Bacher,

*et al.*, 2021; Seebens, Blackburn, *et al.*, 2017; Toomes *et al.*, 2020).

The number of alien freshwater species grew slowly in Asia and the Pacific until the nineteenth century (Figure 2.32) when the number of recorded alien freshwater species distinctly increased (H. H. Tan *et al.*, 2020; Yuma *et al.*, 1998). During the twentieth century, aquaculture was the main pathway for freshwater fish species introductions (Saba *et al.*, 2020; Xiong *et al.*, 2015) and in the beginning of the late twentieth century, many freshwater fish species were introduced for ornamental purposes (H. H. Tan *et al.*, 2020; Yuma *et al.*, 1998). The number of ornamental freshwater fish rapidly increased towards the end of the twentieth century and ornamental trade is now the main pathway of introduction (Goren & Ortal, 1999; Saba *et al.*, 2020; Yuma *et al.*, 1998).

As in many other regions, detected numbers of introduced alien marine species in the South Pacific region increased



over time. The first assessment for New Zealand documented 129 alien species (Cranfield *et al.*, 1998), while the most recent assessment nearly doubled that number to 214 (Therriault *et al.*, 2021), with 15 alien species considered as new arrivals establishing between 2010 and 2018. Despite these numbers, recent work shows an apparent decline in primary detections since 2005 in several regions across Asia and the Pacific. It is unknown if this decline is a result of effective preventive strategies (**Chapter 5, section 5.5.1**) or a reduction in search effort (Bailey *et al.*, 2020). In Asia, alien species introductions occur mainly by unintentional translocations such as ballast water discharged in ports located across China's coast (Y. Chen *et al.*, 2017).

## Status

Asia and the Pacific is the region with the highest number of established alien mammals in the world (130 species), from 12 orders and 34 families (Biancolini *et al.*, 2021). The majority are from the orders Cetartiodactyla (30), Diprotodontia (28), Rodentia (26) and Carnivora (21). Areas with high numbers of alien mammals are Japan, the Indonesian archipelago, Australia, New Zealand, and the Pacific islands. These alien species originate mainly from within the region itself (96), while 14 alien species originate from Europe and Central Asia, 13 from the Americas, and 10 from Africa. Major pathways of alien mammal introductions in Asia and the Pacific are hunting (48 alien species), conservation (28), pet trade (27), faunal improvement (27), farming (22), stowaway transportation (16), and biocontrol (12) (Biancolini *et al.*, 2021). During the nineteenth century acclimatization societies sought to “improve” local fauna by introducing many aesthetically pleasing and/or game species to Australia and New Zealand (Biancolini *et al.*, 2021; Simberloff & Rejmanek, 2011). Of the 130 established alien mammal species, 68 (52 per cent) have invasive alien populations (Biancolini *et al.*, 2021). Examples include the prolific generalist *Oryctolagus cuniculus* (rabbits), a well known invasive alien species in Australia (Kirkpatrick *et al.*, 2008), and the generalist *Trichosurus vulpecula* (brush-tail possum), which was introduced to New Zealand in 1858 for domestic fur and meat trade (Forsyth *et al.*, 2018; Gormley *et al.*, 2012).

Despite Asia and the Pacific having a larger area and more suitable habitats than Europe and Central Asia, the Asia-Pacific region harbours similar numbers of alien amphibians and reptiles as Europe and Central Asia (**Table 2.18**). This pattern may possibly be a result of stringent biosecurity measures (**Chapter 5, section 5.6.3.3**) in some areas such as Australia, New Zealand, and Japan, (Brenton-Rule *et al.*, 2016; Chapple *et al.*, 2016; García-Díaz *et al.*, 2017; Toomes *et al.*, 2020), but also lower relative research intensity in other regions (**Figure 2.6**). Despite the comparatively low alien species richness, the Asia-Pacific

region harbours two of the best-known examples of alien reptiles and amphibians, namely *Boiga irregularis* (brown tree snake) in Guam and *Rhinella marina* (cane toad) in Australia and other Pacific islands (Engeman *et al.*, 2018; Lever, 2003; Rogers *et al.*, 2017; Shine, 2018; Zug, 2013). The notable invasive alien species *Lithobates catesbeianus* (American bullfrog), *Trachemys scripta* (pond slider), and *Eleutherodactylus planirostris* (greenhouse frog) have been reported in China (S. Lin *et al.*, 2017; X. Liu *et al.*, 2015; Shi *et al.*, 2009). Additionally, Japan (17 alien species), the Cook Islands (14 alien species), and island territories such as Taiwan, Province of China, (at least 12 alien species) and Guam, United States (11 alien species) are global hotspots of alien amphibians and reptiles (Capinha *et al.*, 2017; Kraus, 2009; Lee *et al.*, 2019; Zug, 2013).

In Asia, the number of introduced alien freshwater species is highest for China (439) (Xiong *et al.*, 2015), followed by Malaysia (203 freshwater fishes) (Saba *et al.*, 2020) and the Philippines (159 freshwater fishes) (Casal *et al.*, 2007). The number of established alien freshwater fishes is highest in China (61) (Luo *et al.*, 2019), followed by Singapore (42) (H. H. Tan *et al.*, 2020), the Philippines (39) (Casal *et al.*, 2007), and Japan (23) (Yuma *et al.*, 1998). Most of the established alien fishes were introduced for aquaculture (Casal *et al.*, 2007; Luo *et al.*, 2019), while the proportion of introduced ornamental fishes is much lower (Casal *et al.*, 2007; Luo *et al.*, 2019).

A regional assessment of marine alien species across Asia and the Pacific is lacking, and, as in many other marine regions, records are likely underestimated. Lutaenko *et al.* (2013) compiled an atlas of marine invasive alien species in the Northwest Pacific Region, which includes territories from Japan, the Republic of Korea, the Russian Federation and China (Yellow Sea). For Japan, 42 marine alien species were reported (Iwasaki, 2006), mostly concentrated in eutrophicated enclosed bays near large urban cities such as Tokyo Bay and Osaka Bay. Although ballast water and hull fouling are important vectors, 21 species were reported as intentionally introduced for commercial sales, live bait, or fishery studies (Lutaenko *et al.*, 2013). Partial updates were done by Doi *et al.* (2011) adding crustaceans (mainly crabs, amphipods, barnacles, and isopods) to the list of alien species reported by Iwasaki (2006), increasing the 42 by 10 reported alien species. There are few reports about marine species introductions to Korean and Chinese waters. Seo and Lee (2009) reported 136 species suspected to be alien across this vast region of Asia, while 41 alien species are recognized only for the Republic of Korea (Lutaenko *et al.*, 2013). As for the Russian waters of the Northwest Pacific region, 37 marine invasive alien species were reported by 2010 and this number increased to 66 in a later assessment (Zvyagintsev *et al.*, 2011), mostly concentrated around Peter the Great Bay in Russia. Two recent reports for the north Pacific document 73 alien species for the northern central

Table 2.24 Numbers of established alien species for subregions of Asia and the Pacific.

Numbers of established alien species can vary depending on data sources. For mammals, birds, and vascular plants ranges of values indicate variation among databases (see section 2.1.4 for further details on data sources and data processing). Note numbers may deviate from those reported in the text due to variation among data sources. A data management report for the data underlying this table is available at <https://doi.org/10.5281/zenodo.7615582>

	North-East Asia	Oceania	South Asia	South-East Asia	Western Asia	Total
Mammals	28-53	50-105	12-28	38-54	5-20	97-163
Birds	119-129	169-175	29-38	84-85	84-139	287-336
Fishes	287	95	90	296	125	633
Reptiles	41	41	7	35	13	103
Amphibians	24	13	4	12	1	43
Insects	607	1,521	111	89	101	2,017
Arachnids	67	83	13	18	6	129
Molluscs	81	119	15	24	89	261
Crustaceans	43	75	12	19	63	158
Vascular plants	2,219-2,454	4,631-6,747	1,055-3,142	1,313-1,598	271-562	6,141-9,101
Algae	55	63	8	13	47	157
Bryophytes	0	32	0	0	0	32
Fungi	59	303	17	20	1	363
Oomycetes	9	5	2	1	0	12
Bacteria and protozoans	7	4	3	2	4	12
Total	4,008-4,278	7,963-10,140	1,490-3,602	2,053-2,355	932-1,293	10,445-13,520

Indo-Pacific, 208 species for the northwest Pacific (includes northeast Asia), and 368 for the northeast Pacific (from the United States, Canada up to Alaska; Kestrup *et al.*, 2015; Lee II & Reusser, 2012). In conclusion, the vast region of the north Pacific has a similar number of introduced marine species as the Mediterranean Sea. In addition, the northwest Pacific contains the largest number of alien fishes (34 species), most intentionally released into the wild or maintained in aquaculture facilities.

There are few exhaustive assessments for the south Pacific Ocean with the greatest research efforts in Australia and New Zealand. Surveys of Port Phillip Bay (Australia) detected 100 marine alien species (Hewitt *et al.*, 2004). A subsequent thorough literature review that included data from port surveys yielded 132 alien species (Sliwa *et al.*, 2008). As of March 2018 in New Zealand, 214 established alien species were reported (Therriault *et al.*, 2018). The knowledge of marine bioinvasions of the Pacific Island Countries and Territories is scattered and dispersed in diverse publications. Surveys in Pago Pago Harbor (American Samoa) recognized 17 marine alien species (Coles *et al.*, 2003), 40 alien species

were detected from Guam (Paulay *et al.*, 2002), and 11 alien species in Malakal harbour, Palau (M. L. Campbell *et al.*, 2016). Most alien species were associated with transport in ballast water or biofouling (Hewitt & Campbell, 2010), and the number of intentional introductions for aquaculture purposes are low in Australia and New Zealand but high across the Pacific Islands countries (Eldredge, 1994). Many introduction attempts have been conducted in the past 50 years in the south Pacific Ocean, with at least 38 alien species originating from small scale fisheries or aquaculture activities.

#### 2.4.4.2 Plants

##### Trends

First records of alien plant species in Asia and the Pacific date back more than 1000 years (Wijesundara, 2010), and continual increases in the number of established alien species have been consistently recorded for several Asian and Pacific countries (Banerjee, 2020; C. Chen *et al.*, 2017; Jaryan *et al.*, 2013; Lazkov & Sultanova, 2011; Shrestha,

2016; Vinogradov & Kupriyanov, 2016; Wijesundara, 2010; Wu *et al.*, 2010). The most dramatic increase in the cumulative number of alien plant species is recorded for Oceania, including Australia, New Zealand, and the Pacific Islands (Figure 2.32). Introduction rates peaked in around

1900, followed by a decline and a re-acceleration in the mid-twentieth century (Figure 2.32). The trends for other Asia-Pacific sub-regions are similar to that for Oceania but they have markedly lower absolute numbers of established alien species per time period.

Table 2 25 **Top most widespread invasive alien species for Asia and the Pacific.**

The number of regions where the species has been recorded and classified as being invasive based on GRIIS (Pagad *et al.*, 2022). Note this table only refers to the distribution of invasive alien species rather than their impacts which are covered in Chapter 4. A maximum of three species is shown for each group (see section 2.1.4 for further details about data sources and data processing). "No. of regions" denotes the number of regions with confirmed occurrences of that species according to the chapter database. A data management report for the data underlying this figure is available at <https://doi.org/10.5281/zenodo.7615582>

Species name	No. of regions	Species name	No. of regions
<b>Mammals</b>		<b>Molluscs</b>	
<i>Rattus rattus</i> (black rat)	23	<i>Lissachatina fulica</i> (giant African land snail)	15
<i>Mus musculus</i> (house mouse)	18	<i>Pomacea canaliculata</i> (golden apple snail)	11
<i>Rattus norvegicus</i> (brown rat)	14	<i>Euglandina rosea</i> (rosy predator snail)	6
<b>Birds</b>		<b>Crustaceans</b>	
<i>Acridotheres tristis</i> (common myna)	16	<i>Amphibalanus improvisus</i> (bay barnacle)	3
<i>Columba livia</i> (pigeons)	7	<i>Cherax quadricarinatus</i> (redclaw crayfish)	3
<i>Corvus splendens</i> (house crow)	7	<i>Procambarus clarkii</i> (red swamp crayfish)	3
<b>Fishes</b>		<b>Vascular plants</b>	
<i>Gambusia holbrooki</i> (eastern mosquitofish)	16	<i>Lantana camara</i> (lantana)	29
<i>Cyprinus carpio</i> (common carp)	15	<i>Pontederia crassipes</i> (water hyacinth)	28
<i>Gambusia affinis</i> (western mosquitofish)	12	<i>Leucaena leucocephala</i> (leucaena)	23
<b>Reptiles</b>		<b>Algae</b>	
<i>Hemidactylus frenatus</i> (common house gecko)	4	<i>Alexandrium minutum</i> (dinoflagellate)	2
<i>Iguana iguana</i> (iguana)	4	<i>Caulerpa taxifolia</i> (killer algae)	1
<i>Trachemys scripta elegans</i> (red-eared slider)	4	<i>Chattonella marina</i> (raphidophyte)	1
<b>Amphibians</b>		<b>Bryophytes</b>	
<i>Lithobates catesbeianus</i> (American bullfrog)	6		
<i>Rhinella marina</i> (cane toad)	6	<b>Fungi</b>	
<i>Xenopus laevis</i> (African clawed frog)	2	<i>Pyrrhoderma noxium</i>	4
<b>Insects</b>		<i>Amanita muscaria</i> (fly agaric)	1
<i>Solenopsis geminata</i> (tropical fire ant)	14	<i>Austropuccinia psidii</i> (myrtle rust)	1
<i>Tapinoma melanocephalum</i> (ghost ant)	14	<b>Oomycetes</b>	
<i>Brontispa longissima</i> (coconut hispine beetle)	13	<i>Phytophthora cinnamomi</i> (Phytophthora dieback)	3
<b>Arachnids</b>		<b>Bacteria and protozoans</b>	
<i>Aculops lycopersici</i> (Tomato russet mite)	1	<i>Vibrio cholerae</i> (cholera)	3
<i>Latrodectus geometricus</i> (brown widow spider)	1	<i>Yersinia pestis</i> (black death)	1
<i>Latrodectus hasselti</i> (Redback spider)	1		

## Status

The Asia-Pacific region includes several global hotspots of established alien plant species (Dawson *et al.*, 2017) as for islands in Oceania (Essl *et al.*, 2019; Moser *et al.*, 2018). Such hotspots include New Zealand with 1,726 established alien plant species (comprising 44.5 per cent of the flora; Howell & Sawyer, 2006), Tahiti with 1,346 (73.8 per cent), and Guam with 833 (66.5 per cent, Raulerson, 2006). Australian states harbour from 1,186 established alien species in Western Australia to 1,584 in New South Wales, corresponding to 12–25 per cent of the total plant diversity in these states (Pyšek, Pergl, *et al.*, 2017; Randall, 2002; Walsh & Stajsic, 2007). Australasia experienced a rapid accumulation of established alien plants during colonization, while the Pacific islands show the steepest increase in established plant species among all global regions (van Kleunen *et al.*, 2015). The most widespread established alien species on the Pacific Islands include *Euphorbia hirta* (garden spurge), *Cenchrus echinatus* (southern sandbur), *Phyllanthus amarus* (jamaicaweed), *Sida rhombifolia* (arrowleaf sida), *Carica papaya* (papaya), *Eleusine indica* (goose grass), and *Euphorbia prostrata* (prostrate sandmat). In Australia and New Zealand, the most widespread established alien species are *Sonchus oleraceus* (common sowthistle), *Solanum americanum* (American black nightshade), *Chenopodium murale* (nettle-leaf goosefoot), *Medicago polymorpha* (bur clover), and *Malva parviflora* (pink cheeseweed) (Pyšek, Pergl, *et al.*, 2017; **Table 2.25**). Global hotspots of established alien species also occur in other Asian sub-regions; in South Asia and South-East Asia, India (471 alien plants comprise 2.6 per cent of the flora; Inderjit *et al.*, 2018), the Philippines (628 species, 6.4 per cent; Pelser *et al.*, 2011), and Indonesia (503 species, 1.7 per cent; Biotrop, 2003) are invasion hotspots. In Nepal, 21 established alien plant species have been classified as being invasive (Shrestha, 2016), while 101 invasive alien plant species have been recorded for Bhutan (Dorjee *et al.*, 2020). In North-East Asia, Japan is richest in alien plants (1311 species, 22.6 per cent) and numbers from China range from 100 to 400 (Pyšek, Pergl, *et al.*, 2017). Western Asia is comparatively poor in numbers of alien plants (**Table 2.25**; Pyšek, Pergl, *et al.*, 2017).

### 2.4.4.3 Microorganisms

#### Trends

In general, information on the trends of alien microorganisms in Asia is very scarce as for other IPBES regions. Data from China indicate that of the 27 invasive alien fungi recorded so far, only two new additions were reported after the year 2000 (H. G. Xu & Qiang, 2018). In India, only one new invasive alien fungal pathogen (*Puccinia horiana* (white rust of chrysanthemum)) has been recorded in the last five years (Akhtar *et al.*, 2019; Dubey *et al.*, 2021). However, 15 invasive fungal pathogens were intercepted by plant

quarantine (Akhtar *et al.*, 2019, 2021; Dubey *et al.*, 2021) between 2015 and 2020. Only scattered information on trends of invasive alien fungi is available from other countries in Asia.

#### Status

Twenty-seven invasive alien fungal pathogens were recorded from China (H. G. Xu & Qiang, 2018), 21 from India (Akhtar *et al.*, 2019, 2021; Dubey *et al.*, 2021; Government of India, 2005), 30 from the Maldives (Shafia & Saleem, 2003), and 15 from the Lao People's Democratic Republic (Nhoybouakong & Khamphouke, 2003). Further information on invasive alien fungi is not traceable or available from countries in Asia though it is clear from studies by Fisher *et al.* (2020) that several new invasive alien fungi may have been introduced from across the globe.

A comparatively high number of known alien macrofungi has been reported for Asia and the Pacific which harbours at least 235 established alien species (Monteiro *et al.*, 2020). Most of these alien species belong to the order Agaricales (54 per cent), followed by Boletales (21 per cent), and Russulales (10 per cent). The most widespread alien macrofungi is *Pyrrhoderma noxium*. The countries with the highest numbers of known alien macrofungi are New Zealand (170 species) and Australia (40 species). This highlights the paucity of knowledge on invasive alien microparasites in this region. In general, it is assumed that goods, species including humans constantly carry a multitude of microorganisms around the globe and that many of them are introduced every year without detection.

### 2.4.4.4 Islands

Many islands in the Asia-Pacific region are significantly impacted by invasive alien species (IPBES, 2018b). For example, French Polynesia has undergone severe invasions by species ranging from avian malaria, plants, mammals, ants, birds, and predatory land snails (Brodie *et al.*, 2014; Howarth, 1985; J.-Y. Meyer, 2014; J.-Y. Meyer & Butaud, 2009). Mammals are widely introduced on islands in Asia and the Pacific (Courchamp *et al.*, 2003), with examples including commensal rodents (mice, black rats, brown rats, and Pacific rats), rabbits, pigs, goats, cats, and foxes, in particular on many islands (D. J. Campbell & Atkinson, 2002; Priddel *et al.*, 2000; Reaser *et al.*, 2007; St Clair, 2011; Towns *et al.*, 2006).

Conversely, while some islands are invaded by only a few alien species, they are archetypal examples of island invasions. Invasive *Herpestes* sp. (mongooses) have been introduced on the Japanese islands of Amami-Oshima and Okinawa (Goldson, 2011; Reaser *et al.*, 2007; The Ministry of the Environment of Japan, 2014). On Guam, *Boiga irregularis* (brown tree snake) has spread widely

reaching densities in excess of 31,000 individuals per km<sup>2</sup> (CGAPS, 1997; Fritts & Rodda, 1998; Rogers *et al.*, 2017). On Guam and on Christmas Island, *Anoplolepis gracilipes* (yellow crazy ant) invasions were boosted by the invasive *Tachardiaepagus tachardiae* (yellow lac scale insect), which supplies yellow ants with honeydew (O'Dowd *et al.*, 2003; Reaser *et al.*, 2007). Other typical examples are gastropod invasions on many Polynesian islands, such as *Lissachatina fulica* (giant African land snail; Tsatsia & Jackson, 2022). Invasive plants are also a serious issue on many Asia-Pacific islands, such as Tahiti (J.-Y. Meyer & Florence, 1996), Lord Howe Island (T. D. Auld & Hutton, 2004), and Carnac Island (Abbott *et al.*, 2000), while invasive soilborne plant pathogens, such as the fungus *Phytophthora cinnamomi* (*Phytophthora dieback*), are problematic in over 70 countries including several Australian islands (T. D. Auld & Hutton, 2004; Pickering *et al.*, 2007), Fiji, Samoa, Tuvalu, and New Zealand (e.g., F. Campbell, 2010; Thaman, 2011; Thaman & O'Brien, 2011). Hawaii is another classic example of an archipelago heavily invaded by many species groups, being among the three regions with the most established alien species in the world (Dawson *et al.*, 2017): over 1,000 plants (W. L. Wagner *et al.*, 1999), 3,000 arthropods (Nishida, 2002), and 110 vertebrates (Moulton & Pimm, 1983; Vitousek *et al.*, 1987).

Pacific Islands are widely invaded by alien birds with New Zealand being a global hotspot of alien bird richness. More than 130 species were introduced to New Zealand, mostly deliberately by acclimatization societies set up by British colonists. More than 30 species are now established, including dense populations of several passerine species imported from Britain, such as *Turdus philomelos* (song thrush), *Turdus merula* (Eurasian blackbird), *Prunella modularis* (dunnock), *Chloris* sp. (greenfinch), *Acanthis* sp. (redpoll) and *Emberiza citrinella* (yellowhammer).

#### 2.4.4.5 Knowledge and data gaps

For alien plants, Asia and the Pacific have lower data coverage than other continents; data are available on established alien species for 68.5 per cent of the area of tropical Asia as a whole (Pyšek, Pergl, *et al.*, 2017; van Kleunen *et al.*, 2015). Notable exceptions represent some well-studied invasion hotspots such as Australia, New Zealand and Hawaii (van Kleunen *et al.*, 2015, 2019; **Figure 2.6**). Mainland Asia is a region especially affected by knowledge gaps for alien mammals, likely due to a low sampling effort (Pyšek *et al.*, 2008) and/or linguistic barriers (Angulo *et al.*, 2021). Notably, while reports of alien mammals in Hong Kong, Special Administrative Region of China, are numerous and exhaustive, very little information is available in English for mainland China (Biancolini *et al.*, 2021). However, the situation has improved recently with several specialized accounts published or underway (Dorjee

*et al.*, 2020; Inderjit *et al.*, 2018; Patzelt *et al.*, 2022), and this trend is expected to continue. Temporal information such as first records is generally scarce for most regions in Asia and the Pacific.

The completeness of the information about alien amphibians and reptiles and freshwater species in Asia and the Pacific varies substantially by country. While some countries in North-East Asia and Oceania are relatively well-studied, others, particularly in southeast Asia and western Asia, have substantial knowledge gaps (Capinha *et al.*, 2017; Chapple *et al.*, 2016; C. Chen *et al.*, 2017; Cogălniceanu *et al.*, 2014; Das, 2015; Kraus, 2009; Lee *et al.*, 2019; Rights and Resources Initiative, 2015; Seebens, Blackburn, *et al.*, 2017; Soorae *et al.*, 2010; Van Wilgen *et al.*, 2010; Zug, 2013). In addition, further genetic work is needed to resolve the status of various species and populations of alien reptiles throughout the Pacific and western Asia (Cogălniceanu *et al.*, 2014; Zug, 2013).

The total number of marine alien species varies among studies, in part due to a lack of standardized terminology, sampling methods, environments studied, and taxonomic expertise available to assess species lists and record dates (Marchini *et al.*, 2015). For example, many species counted as marine alien species in the northwest Pacific are present in aquaculture facilities, while it remains unknown whether they have established in some cases. Some assessment lists only include species detected on vectors, some others consider different delineations of marine regions, while yet others are country specific.

Asia and the Pacific is grossly under-explored for alien fungi and other microorganisms. The high number of alien macrofungal records in New Zealand and Australia are likely influenced by high research and sampling intensities in these regions. Much less data and fewer studies on alien macrofungi are available for most other countries in Asia and the Pacific.

### 2.4.5 Trends and status of alien and invasive alien species in Europe and Central Asia

This section reports on the trends and status of alien species of Europe and Central Asia for animals (**section 2.4.5.1**), plants (**section 2.4.5.2**), microorganisms (**section 2.4.5.3**) and islands (**section 2.4.5.4**), and provides an overview of data and knowledge gaps (**section 2.4.5.5**). A description of IPBES regions and sub-regions including a spatial representation is provided online (IPBES Technical Support Unit On Knowledge And Data, 2021) and in **Chapter 1, section 1.6.4**.



### 2.4.5.1 Animals

#### Trends

The number of alien animal species in Europe and Central Asia has increased across various taxonomic groups including vertebrates (Rabitsch & Nehring, 2017), insects (Roques *et al.*, 2016), molluscs (Peltanová *et al.*, 2012) and freshwater species (Muñoz-Mas & García-Berthou, 2020; Nunes *et al.*, 2015). Comparisons of long-term trends among sub-regions show much larger numbers of alien species recorded for Central and Western Europe, which has the highest numbers of alien species for all animal groups and at all times, compared to other sub-regions (Figure 2.33). While rates of increase remained relatively constant over the last 200 years for alien mammals, they rose sharply in recent decades for birds and invertebrates. Rates of increase of alien species remained relatively constant for all groups in Eastern Europe, but available numbers in Central Asia are often too low to assess trends (Figure 2.33).

Alien mammal introductions first occurred in Europe and Central Asia during prehistoric times, with major introductions from Asia to Europe and from the mainland to islands (Biancolini *et al.*, 2021; Long, 2003). The spread of agriculture brought domestic species (e.g., *Capra hircus* (goats), *Ovis aries* (sheep), *Felis catus* (cat)), while island colonization by humans brought game species (e.g., *Lepus europaeus* (European hare), *Glis glis* (European edible dormouse), *Oryctolagus cuniculus* (rabbits)) as well as stowaways (*Apodemus sylvaticus* (long-tailed field mouse), *Crocodylus suaveolens* (lesser white-toothed shrew), *Microtus arvalis* (common vole)) (Biancolini *et al.*, 2021; Long, 2003). Biological invasions of islands intensified with the growth of the sea trade in the following centuries causing the disappearance of many natural island ecosystems, especially in the Mediterranean basin (Masseti, 2009). Hunting has always been and continues to be a major pathway for alien mammals and birds on both the mainland and the islands of Europe and Central Asia (Genovesi *et al.*, 2012; Monaco *et al.*, 2016).

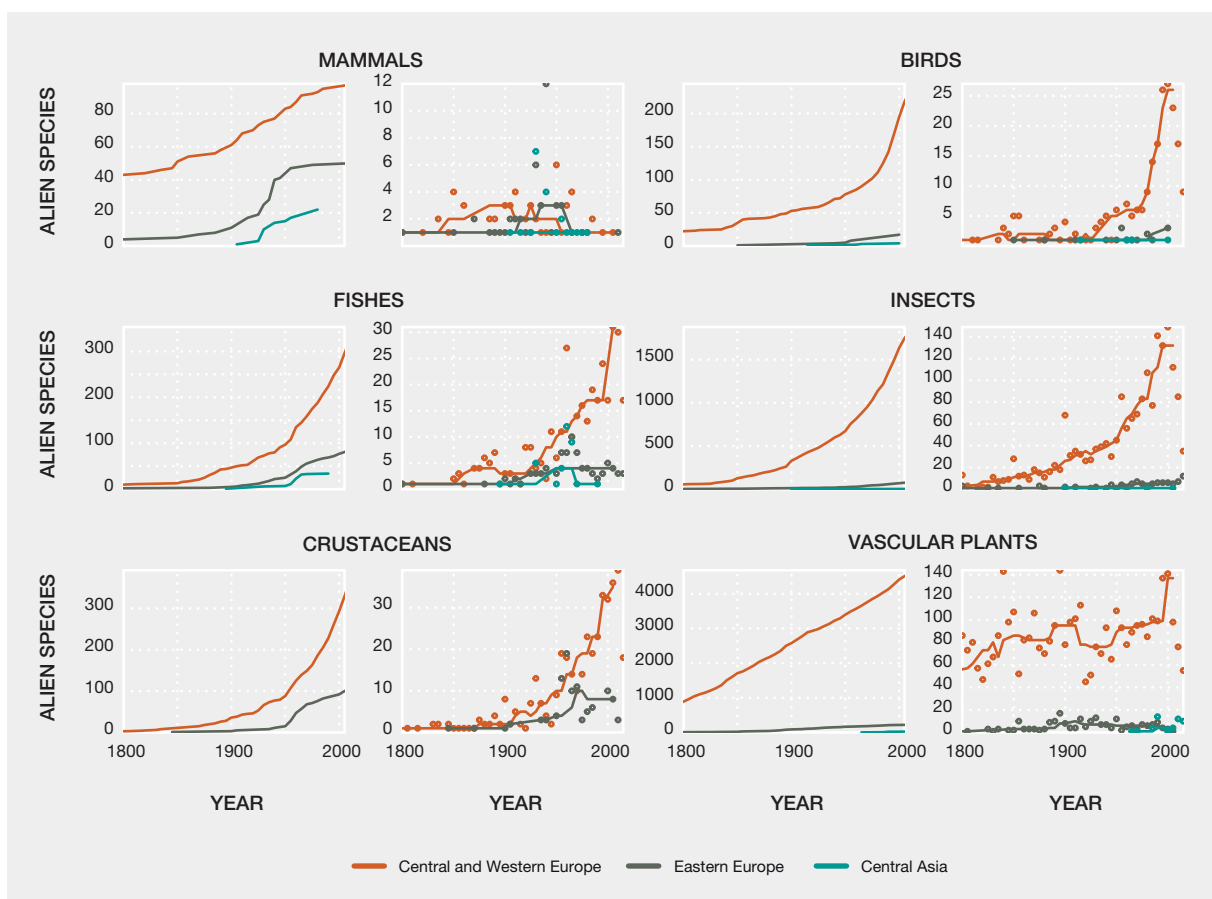

Figure 2.33 Trends in numbers of established alien species in Europe and Central Asia.

Cumulative numbers (left panels) and number of established alien species per five-year intervals (right panels). Numbers underestimate the actual extent of alien species occurrences due to a lack of data. Lines in right panels indicate smoothed trends calculated as running medians (section 2.1.4 for further details about data sources and data processing). Note that presented numbers may deviate from those reported in the text due to variation among data sources. A data management report for the data underlying this figure is available at <https://doi.org/10.5281/zenodo.7615582>

The number of alien animal species in Europe and Central Asia has increased across various taxonomic groups including vertebrates (Rabitsch & Nehring, 2017), insects (Roques *et al.*, 2016), molluscs (Peltanová *et al.*, 2012) and freshwater species (Muñoz-Mas & García-Berthou, 2020; Nunes *et al.*, 2015). Comparisons of long-term trends among sub-regions show much larger numbers of established alien species recorded for Central and Western Europe, the highest species numbers for all animal groups and at all times, compared to other sub-regions (Figure 2.33). While rates of increase remained relatively constant over the last 200 years for alien mammals, they rose sharply in recent decades for birds and invertebrates. Rates of increase of established alien species remained relatively constant for all groups in Eastern Europe, but available numbers in Central Asia are often too low to assess trends (Figure 2.33).

Alien mammal introductions first occurred in Europe and Central Asia during prehistoric times, with major introductions from Asia to Europe and from the mainland to islands (Biancolini *et al.*, 2021; Long, 2003). The spread of agriculture brought domestic species (e.g., *Capra hircus* (goats), *Ovis aries* (sheep), *Felis catus* (cat)), while island colonization by humans brought game species (e.g., *Lepus europaeus* (European hare), *Glis glis* (European edible dormouse), *Oryctolagus cuniculus* (rabbits)) as well as stowaways (*Apodemus sylvaticus* (long-tailed field mouse), *Crocidura suaveolens* (lesser white-toothed shrew), *Microtus arvalis* (common vole)) (Biancolini *et al.*, 2021; Long, 2003). Biological invasions of islands intensified with the growth of the sea trade in the following centuries causing the disappearance of many natural island ecosystems, especially in the Mediterranean basin (Masseti, 2009). Hunting has always been and continues to be a major pathway for alien mammals and birds on both the mainland and the islands of Europe and Central Asia (Genovesi *et al.*, 2012; Monaco *et al.*, 2016).

Europe and Central Asia has experienced a growing number of alien reptile and amphibian introductions, a trend that will likely continue (Seebens, Bacher, *et al.*, 2021; Seebens, Blackburn, *et al.*, 2017). Trends in alien reptiles and amphibians follow a similar pattern: historical events and trade routes around the Mediterranean Basin have resulted in some of the oldest known introductions of alien amphibians and reptiles in the world occurring in this region (Mateo *et al.*, 2011; Pleguezuelos, 2002). In line with global trends, the number of alien amphibians and reptiles has increased in this region and the pet trade is expected to contribute more species in the near and medium futures (Capinha *et al.*, 2017; Filz *et al.*, 2018; Kraus, 2009; Mateo *et al.*, 2011).

Introductions of alien freshwater animals increased after the mid-nineteenth century due to the activities of

acclimatization societies, mainly for angling (Gherardi *et al.*, 2009). Established alien species numbers also increased notably after World War II due to more intensive trade, openings of major inland canals and waterways in Central and Western Europe, and the intensification of aquaculture (Gherardi *et al.*, 2009; Nunes *et al.*, 2015). The main pathways of introduction were releases and escapes through aquaculture, deliberate stocking, and pet and aquarium trades. The latter acquired more importance as a driver facilitating introductions since the 1990s (Nunes *et al.*, 2015). In central and north-eastern Europe, interconnected canals and waterways were the main pathways of introduction, while in Central and Western Europe releases and escapes are linked to aquaculture and pet and aquarium trades. A slight decrease in introduction rates in recent decades has been reported on the Iberian Peninsula (Muñoz-Mas & García-Berthou, 2020). Alien species introductions are further assisted by unintentional translocations, such as the opening of waterways in Israel (Goren & Ortal, 1999).

Across the coastal areas of Europe, the number of detections and introductions of alien species has increased over time, although numbers differ among assessments (Bailey *et al.*, 2020; Gollasch, 2006; Katsanevakis *et al.*, 2020; Tsiamis *et al.*, 2019), especially for the eastern Mediterranean Sea since the earliest inventories taken during the 1960s (Galil *et al.*, 2021b). For example, the number of marine alien species along the coast of Israel has increased three-fold from 1970 (147 alien species) to 2020 (452 alien species), and this trend is consistent as new alien species detections still appear in the scientific literature. For the Baltic Sea, the annual introduction rate has more than doubled since 1950: 1.4 species per year between 1950 and 1999 and 3.2 between 2000 and 2018 (ICES, 2019).

## Status

Currently 85 alien mammals are known to be established in Europe and Central Asia, from 7 orders and 24 families (Biancolini *et al.*, 2021). The most numerous orders are Rodentia (26 species), Cetartiodactyla (24), Carnivora (18) and Eulipotyphla (8). Alien mammal hotspots are present in Central and Western Europe, numerous Mediterranean islands, the British Isles, Italy, Scandinavia, Eastern Europe and European Russia (Biancolini *et al.*, 2021). Most alien mammals are native to other parts of Europe and Central Asia (42) and the major outside donor is Asia and the Pacific (14), followed by the Americas (10), and Africa (4). This great reshuffling of mammal fauna was mainly driven by hunting (36 cases), pet trade (22), stowaway transportation (16), intentional introductions (12), conservation purposes (11) and fur exploitation (11) (Biancolini *et al.*, 2021). For example, squirrels were released or escaped from captivity in the last several decades, creating numerous alien populations scattered across Europe (Biancolini *et al.*,

Table 2.26 Numbers of established alien species for subregions of Europe and Central Asia.

For mammals, birds, and vascular plants ranges of values indicate variation among databases (section 2.1.4 for further details about data sources and data processing). Note presented numbers may deviate from those reported in the text due to variation among data sources. A data management report for the data underlying this table is available at <https://doi.org/10.5281/zenodo.7615582>

	Central and Western Europe	Central Asia	Eastern Europe	Total
Mammals	64-133	5-23	24-80	72-164
Birds	218-627	4-5	20-24	221-630
Fishes	423	51	119	469
Reptiles	94	0	6	98
Amphibians	42	2	5	43
Insects	2,698	28	213	2,747
Arachnids	289	2	6	289
Molluscs	557	4	75	584
Crustaceans	420	10	88	563
Vascular plants	4,498-7,896	134-361	1,950-2,400	5,146-8,519
Algae	483	0	82	526
Bryophytes	23	0	1	23
Fungi	594	3	28	609
Oomycetes	59	0	2	59
Bacteria and protozoans	22	0	2	23
Total	12,711-16,587	265-511	2,903-3,413	11,472-15,346

2021). A well-known example is *Sciurus carolinensis* (grey squirrel), which was introduced to the United Kingdom and Italy (Bertolino *et al.*, 2008, 2014; Gaertner *et al.*, 2016). *Ondatra zibethicus* (muskrat), *Nyctereutes procyonoides* (raccoon dog), and *Mustela vison* (American mink) are among the most widespread species in Europe and Central Asia (Biancolini *et al.*, 2021; Genovesi *et al.*, 2012; Tedeschi *et al.*, 2022).

Many alien bird species were introduced during European colonial expansion including a large number introduced to Europe. Game and ornamental species were particularly popular, such that Europe now has populations of a number of alien galliforms and wildfowl. Other such introductions pre-date colonialism, such as *Phasianus colchicus* (common pheasant), which is widespread in Europe and still released in various countries every year by the tens of millions. Prior to the bird flu epidemic of 2005, Europe was a major hub for the caged bird trade, but European Union-wide bans on imports have greatly restricted the influx of species from outside the continent (Reino *et al.*,

2017). There is still extensive trade in captive-bred birds within Europe, and escapes continue to threaten further alien species introductions. The caged bird trade is the major source of alien species in Asia, notably in trade hubs in the Far East. Millions of birds continue to be trapped from wild populations in Asia, and pose a substantial extinction threat to popular species, as well as a risk of new alien populations.

Europe and Central Asia have several global hotspots of alien amphibians and reptiles. These include the Balearic Islands (20 species), mainland Spain (13 species), mainland Italy (11 species), mainland France (10 species), and the United Kingdom (10 species) (Capinha *et al.*, 2017; Ficetola *et al.*, 2010; Kark *et al.*, 2009; Kraus, 2009; Mateo *et al.*, 2011). Fewer alien reptiles and amphibians have been reported from Central Asian countries than in Europe (Capinha *et al.*, 2017; Kraus, 2009).

According to Nunes *et al.* (2015), there are 534 alien freshwater animals (46 per cent native to some European

areas) in Europe and Central Asia. The Iberian Peninsula, France, Italy, the United Kingdom, and Germany host the highest numbers of species (Gollasch & Nehring, 2006; R. P. Keller *et al.*, 2009; Muñoz-Mas & García-Berthou, 2020; Nunes *et al.*, 2015; Teletchea & Beisel, 2018). For Uzbekistan, 31 alien freshwater fishes have been recorded (Yuldashov, 2018). Most introduced fish arrived mainly through stocking, aquaculture, or pet and aquarium trades, followed by crustaceans and molluscs, both mainly *via* ornamental trade and through corridors (e.g., canals and waterways; Muñoz-Mas & García-Berthou, 2020; Nunes *et al.*, 2015). Some species, such as *Cyprinus carpio* (common carp), *Sander lucioperca* (pike-perch), *Silurus glanis* (wels catfish) or Ponto-Caspian gobies, are only native to parts of western Europe but have now established in much of European fresh waters (e.g., Leprieur *et al.*, 2008). Similarly, many widespread species such as *Perca fluviatilis* (perch), *Rutilus rutilus* (roach) or *Alburnus alburnus* (bleak) are not native to the peninsulas in southern Europe, which have distinct, threatened fish faunas with high endemism (Yuldashov, 2018).

### 2.4.5.2 Plants

#### Trends

Since the start of the nineteenth century, Central and Western Europe has had a steady increase in alien plant introductions and data indicate no deceleration of this trend (Figure 2.33). First records for Eastern Europe and Central Asia show very slow increases, partly due to lower research effort in these regions relative to Central and Western Europe (section 2.4.5.5). A recent Europe-wide inventory of established alien plants, including Central and Western, and a portion of Eastern Europe was conducted through the project Delivering Alien Invasive Species In Europe (Lambdon *et al.*, 2008) and recorded 4,139 established alien plant taxa (Pyšek, Pergl, *et al.*, 2017; van Kleunen *et al.*, 2015), an increase of 390 taxa (or 9.6 per cent). The introduction of alien aquatic plants increased after 1950, the main pathway being the ornamental trade, followed by cultivation and contaminants of commodities (Nunes *et al.*, 2015). Ornamental trade and cultivation had similar rates in different European areas while contaminants of commodities were mostly recorded in southern Europe (Nunes *et al.*, 2015). The number of alien aquatic plant species is still relatively low in European freshwaters but is sharply increasing, having doubled in nearly 30 years (Hussner *et al.*, 2010).

#### Status

In Central and Western Europe, a total of 8,565 alien vascular plants, 497 established alien algae, and 25 established alien bryophytes have been recorded (Table 2.27). The GloNAF database reports 4139 established alien

vascular plants (Pyšek, Pergl, *et al.*, 2017; van Kleunen *et al.*, 2015). The highest numbers of established alien plants are recorded in England (1,379), Sweden (874), Scotland (861), Wales (835), France (716), Norway (595), Belgium (508), Italy (478), Spain (454), and Germany (451) indicating that the northern part of the continent, particularly United Kingdom, Ireland, and Scandinavia are heavily invaded by established alien species. Only a few regions in Eastern Europe (perhaps due to lack of data) harbour comparably high numbers of established alien species, such as the European part of Russia (649), Ukraine (626) and Bulgaria (593) (Pyšek, Pergl, *et al.*, 2017; van Kleunen *et al.*, 2015, 2019). Some of these countries also have the highest percentage of established alien species as a proportion of the total flora. In England, established alien species make up 47 per cent of the total flora, in Wales 44 per cent, Scotland 42 per cent, Sweden 35 per cent, in Norway 32 per cent, and in the European part of Russia 37 per cent (Pyšek, Pergl, Dawson, *et al.*, 2020). There are 35 alien species that have become established in more than 30 regions of Europe, that is, at least half of the European regions considered in the GloNAF database, the most widespread being *Erigeron canadensis* (Canadian fleabane; recorded in 76 per cent of regions), *Elodea canadensis* (Canadian pondweed), *Matricaria discoidea* (rounded chamomile), *Oenothera biennis* (common evening primrose), *Solidago canadensis* (Canadian goldenrod) and *Galinsoga parviflora* (gallant soldier) (Table 2.27). Central Asia is generally less invaded by alien plants with country floras in this region harbouring 50–70 established alien species which corresponds to 1.9–4.5 per cent contribution to total plant diversity (Pyšek, Pergl, *et al.*, 2017).

According to Nunes *et al.* (2015), there are 210 alien freshwater plants (38 per cent native to some European areas). Hussner (2012) found that the highest number of alien plant species in all of Europe is reported for Italy and France, followed by Germany, Belgium, Hungary, and the Kingdom of the Netherlands. The most frequently introduced plants are the angiosperms: 200 out of 210 (Nunes *et al.*, 2015).

Over last decade, negative impacts associated with the spread of particular alien aquatic plant species (e.g., *Elodea* spp. (waterweeds), *Pontederia crassipes* (water hyacinth), *Ludwigia* spp. (primrose-willow), *Hydrocotyle ranunculoides* (floating pennywort), *Myriophyllum aquaticum* (parrot's feather)) increased in Europe (Hussner, 2012). Even though the number of alien aquatic plants appears relatively small compared to alien terrestrial plant species, the European and Mediterranean Plant Protection Organization (EPPO, 2021) has listed 18 of these species as invasive or potentially invasive within the European and Mediterranean Plant Protection Organization's region covering most of Europe and parts of Central Asia and North Africa. In total, 96 aquatic alien species from 30 families have been

Table 2.27 Top most widespread invasive alien species for Europe and Central Asia.

The number of regions where the species has been recorded and classified as invasive based on GRIIS (Pagad *et al.*, 2022). Note this table refers only to the distribution of invasive alien species rather than their impacts which are covered in Chapter 4. A maximum of three species is shown for each group (see section 2.1.4 for further details about data sources and data processing). “No. of regions” denotes the number of regions with confirmed occurrences of that species according to the chapter database. A data management report for the data underlying this figure is available at <https://doi.org/10.5281/zenodo.7615582>

Species name	No. of regions	Species name	No. of regions
<b>Mammals</b>		<b>Molluscs</b>	
<i>Mustela vison</i> (American mink)	15	<i>Dreissena polymorpha</i> (zebra mussel)	15
<i>Rattus norvegicus</i> (brown rat)	11	<i>Corbicula fluminea</i> (Asian clam)	13
<i>Myocastor coypus</i> (coypu)	10	<i>Potamopyrgus antipodarum</i> (New Zealand mudsnail)	13
<b>Birds</b>		<b>Crustaceans</b>	
<i>Alopochen aegyptiaca</i> (Egyptian goose)	8	<i>Pacifastacus leniusculus</i> (American signal crayfish)	18
<i>Branta canadensis</i> (Canada goose)	7	<i>Amphibalanus improvisus</i> (bay barnacle)	14
<i>Psittacula krameri</i> (rose-ringed parakeet)	6	<i>Faxonius limosus</i> (Spiny-cheek crayfish)	14
<b>Fishes</b>		<b>Vascular plants</b>	
<i>Pseudorasbora parva</i> (topmouth gudgeon)	19	<i>Ailanthus altissima</i> (tree-of-heaven)	32
<i>Lepomis gibbosus</i> (pumpkinseed)	18	<i>Robinia pseudoacacia</i> (black locust)	31
<i>Gambusia holbrooki</i> (eastern mosquitofish)	15	<i>Solidago canadensis</i> (Canadian goldenrod)	26
<b>Reptiles</b>		<b>Algae</b>	
<i>Trachemys scripta</i> (pond slider)	6	<i>Sargassum muticum</i> (wire weed)	7
<i>Trachemys scripta elegans</i> (red-eared slider)	4	<i>Coscinodiscus wailesii</i> (diatom)	5
<i>Chelydra serpentina</i> (common snapping turtle)	2	<i>Bonnemaisonia hamifera</i> (red algae)	4
<b>Amphibians</b>		<b>Bryophytes</b>	
<i>Lithobates catesbeianus</i> (American bullfrog)	7	<i>Campylopus introflexus</i> (heath star moss)	10
<i>Pelophylax ridibundus</i> (Eurasian marsh frog)	3	<i>Orthodontium lineare</i> (cape thread-moss)	2
<i>Triturus carnifex</i> (Italian crested newt)	3	<b>Fungi</b>	
<b>Insects</b>		<i>Ophiostoma novo-ulmi</i> (Dutch elm disease)	9
<i>Cameraria ohridella</i> (horsechestnut leafminer)	13	<i>Hymenoscyphus fraxineus</i> (ash dieback)	5
<i>Harmonia axyridis</i> (harlequin ladybird)	12	<i>Ophiostoma ulmi</i> (Dutch elm disease)	4
<i>Leptinotarsa decemlineata</i> (Colorado potato beetle)	8	<b>Oomycetes</b>	
<b>Arachnids</b>		<i>Aphanomyces astaci</i> (crayfish plague)	13
<i>Opilio canestrinii</i> (harvestman)	3	<i>Phytophthora cambivora</i> (root rot of forest trees)	3
<i>Varroa destructor</i> (Varroa mite)	3	<i>Phytophthora ramorum</i> (sudden oak death)	3
<i>Mermessus trilobatus</i> (trilobate dwarf weaver)	2	<b>Bacteria and protozoans</b>	
		<i>Anabaenopsis raciborskii</i> (cyanobacteria)	1
		<i>Erwinia amylovora</i> (fireblight)	1



reported as established alien species from at least one European country. Sixteen alien species belong to the family of Hydrocharitaceae, followed by the Nymphaeaceae and Lemnaceae (both with nine plant species). Most aquatic alien plant species introduced into Europe are native to North America (26 per cent) and Asia (29 per cent) (Hussner, 2012). The highest number of aquatic alien plant species was found in Italy (34 species), France (34 species), Germany (27), Belgium, and Hungary (both 26), and was lowest in the Balkan region and the northern and eastern parts of Europe (Hussner, 2012). *Elodea canadensis* (Canadian pondweed) is the most widely distributed alien aquatic plant in Europe, occurring in 41 European countries (but not in Cyprus, Malta, Iceland, Greece, and Montenegro). *Azolla filiculoides* (water fern) is the second most widely distributed species (25 countries), followed by *Vallisneria spiralis* (eelweed) (22) and *Elodea nuttallii* (Nuttall's waterweed) (20) (Hussner, 2012).

### 2.4.5.3 Microorganisms

#### Trends

Due to global trade of live plants and animals, the rate of introduction of alien fungi, oomycetes, and other microorganisms to Europe and Central Asia is likely to further accelerate (Hulme, 2021). Several fungi, oomycetes, and other microorganisms causing diseases have been introduced in recent decades (Nunes *et al.*, 2015). For example, within the past 20 years, 5 downy mildew pathogens with the potential to cause significant losses have been introduced to Europe (Gilardi *et al.*, 2013; Görg *et al.*, 2017; Thines, 2011; Thines *et al.*, 2020; Voglmayr *et al.*, 2014). These organisms were most likely introduced with seeds or latently infected plants, making clear the necessity for better quarantine procedures for alien plants and for local production of plants and seeds whenever possible.

#### Status

Europe and Central Asia has a well-documented history of biological invasions by alien plant and animal parasitic fungi and oomycetes. Well-known examples are *Batrachochytrium dendrobatidis* (chytrid fungus; Longcore *et al.*, 1999), *Aphanomyces astaci* (crayfish plague; Mrugała *et al.*, 2015), *Phytophthora infestans* (Phytophthora blight; Yoshida *et al.*, 2013), and *Plasmopara viticola* (grapevine downy mildew; Gessler *et al.*, 2011). In addition, alien species have also invaded Europe as saprotrophs or symbionts, but the few documented examples such as *Clathrus archeri* (devil's fingers) are likely only the tip of the iceberg (Desprez-Loustau *et al.*, 2007; Litchman, 2010).

In Europe and Central Asia, the highest numbers of invasive alien forest pathogenic fungi are reported from the central-southern region (e.g., France, Italy, and Switzerland;

Santini *et al.*, 2013). For example, *Phytophthora ramorum* (sudden oak death), which has had significant impacts on native forests, is thought to have been introduced to the United Kingdom via the ornamental plant trade (Jung *et al.*, 2021). Most forest pathogenic fungi are native to the northern hemisphere, but about one third are of unknown origin (Desprez-Loustau, 2009). The incidence in Europe of alien powdery mildews (Erysiphales) is higher in terms of expected species numbers and this may reflect responses to climate change in a group adapted for long-distance aerial spore dispersal (Heluta *et al.*, 2009). Using dried reference collection samples, Gross *et al.* (2021) demonstrated that three species of *Erysiphe* could be linked to the incidence of powdery mildew in oaks, a disease that emerged in Europe at the beginning of the twentieth century. By comparison, the incidence of specialized alien insect parasites of the order Laboulbeniales is comparatively low given their high species numbers (Desprez-Loustau, 2009). More aggressive genotypes of known plant pathogenic fungi may also arrive and become invasive (Arenz *et al.*, 2011). Alien and invasive microfungi pathogenic to animals include *Batrachochytrium dendrobatidis* (chytrid fungus), which is the agent of chytridiomycosis, a disease spread by trade and causing massive amphibian declines worldwide (Weldon *et al.*, 2004), and *Pseudogymnoascus destructans* (white-nose syndrome fungus) in bats (Thakur *et al.*, 2019).

Among all IPBES regions, Europe and Central Asia represents the region with the best available knowledge on the distribution of alien macrofungi with several national lists of alien fungi available (e.g., Desprez-Loustau *et al.*, 2010; Motiejūnaitė *et al.*, 2016). However, information for the Central Asian and Eastern European sub-regions, is much scarcer, and the absence or low number of alien macrofungi as known for these regions is likely a clear underestimation of actual numbers.

### 2.4.5.4 Islands

Mediterranean islands are biodiversity hotspots and have been invaded by large numbers of alien plant and animal species for centuries, many of which are now established (e.g., Capizzi, 2020; Chainho *et al.*, 2015; Ruffino *et al.*, 2009). Many North Sea and Baltic Sea islands have also been invaded, for example by *Mustela vison* (American mink) (e.g., Bonesi & Palazon, 2007). Islands belonging to Europe include overseas territories in most oceans. In particular, the United Kingdom and France have many islands in the southern Atlantic and in the Pacific. Biological invasions on islands related to European countries may be due to proximity of continents (islands off the Atlantic and Channel Sea coasts) or the colonization of more remote islands (e.g., French Polynesia and New Caledonia). Among the most studied taxa, the mammals of these islands, such as Gough Island, Crozet Island, or the Kerguelen Islands

include rats, mice, cats, cattle, and mouflons (Davies *et al.*, 2015; C. W. Jones *et al.*, 2019; Pascal, 1980).

#### 2.4.5.5 Data and knowledge gaps

While sampling and reporting intensity is high for alien mammals in Western Europe, data coverage and quality decrease eastward towards Eastern Europe, including Russia (Biancolini *et al.*, 2021). Significantly fewer sources of information are available for these areas in comparison to Western Europe and reports frequently lack extensive details on alien species trends, ecology, distribution, and impacts. This could reflect linguistic barriers that hinder data sharing (Angulo *et al.*, 2021) as the available literature published in English with respect to Eastern Europe cites numerous works written in other languages (e.g., Russian) (Khlyap *et al.*, 2011). A similar situation is reported for freshwater species, which are well reported for Europe, especially Western Europe (Nunes *et al.*, 2015), while less data are available for Central Asia.

While information available on alien amphibians and reptiles in this IPBES region has been thoroughly collected (Capinha *et al.*, 2017; Kark *et al.*, 2009; Kraus, 2009), some countries in Western Europe and Central Asia have been understudied and those lists of alien amphibians and reptiles are likely incomplete (Capinha *et al.*, 2017; Seebens, Blackburn, *et al.*, 2017; N. J. van Wilgen *et al.*, 2018).

Europe is amongst the best-researched continents for plant invasions (Pyšek, Hulme, *et al.*, 2020) and many regions in Central and Western Europe possess high quality data compared to other parts of the world (Lambdon *et al.*, 2008; Pyšek, Blackburn, *et al.*, 2017; Pyšek, Pergl, Dawson, *et al.*, 2020). Many countries have specialized catalogues and inventories with information going beyond the distribution of alien species (e.g., Celesti-Grappo *et al.*, 2009; E. J. Clements & Foster, 1994; Essl & Rabitsch, 2002; Klotz *et al.*, 2003; Preston *et al.*, 2002, 2004; Pyšek *et al.*, 2002; S. C. P. Reynolds, 2002). For Eastern Europe, there are data gaps and incomplete species lists for several countries including a large part of Russia (van Kleunen *et al.*, 2015, 2019). Work is currently underway to close this data gap (e.g., Leostin & Pergl, 2021; Vinogradova *et al.*, 2018), and more species are likely to be identified as established alien species in Europe. Some countries in Central Asia also lack inventories (appendix 1 in Pyšek, Blackburn, *et al.*, 2017).

## 2.5 TRENDS AND STATUS OF ALIEN AND INVASIVE ALIEN SPECIES BY IPBES UNITS OF ANALYSIS

This section reports on the temporal trends and status of the distribution of alien and invasive alien species for each IPBES unit of analysis. IPBES units of analysis represent a broad-based global classification system considering both the state of nature in classes, equivalent to biomes, and in anthropogenically-altered biomes or “anthromes”. The units correspond broadly to global classifications of nature and human interactions, serving the need for analysis and communication in a global policy context. More details about the units of analysis are provided in **Chapter 1, section 1.6.5** and online (IPBES, 2019b). The following section is sub-divided into an overview (**section 2.5.1**), terrestrial (**section 2.5.2**), freshwater (**section 2.5.3**), and marine (**section 2.5.4**) units of analysis as well as anthropized areas (**section 2.5.5**).

### 2.5.1 Overview of trends and status by IPBES units of analysis

While no studies on biological invasion dynamics among comparative units of analysis exist, some studies have investigated patterns using similar delineations of study regions such as freshwater, marine, and terrestrial habitats. In general, far more studies are available for terrestrial alien species (although availability varies for above- and belowground) than for marine and freshwater systems. For instance, one comprehensive global analysis of first records of established alien species shows that 64 per cent of all studies had an explicit focus on terrestrial habitats, 13 per cent addressed marine and 12 per cent freshwater habitats, and the remaining were cross-taxonomic (Seebens, Blackburn, *et al.*, 2017). As a result, most established alien species have been reported from terrestrial habitats (over 75 per cent), while freshwater or marine alien species numbers are both of similarly low range (less than 10 per cent). Terrestrial alien species invasions were usually recorded earlier in time compared to freshwater species, which in turn were reported earlier than marine species (Zieritz *et al.*, 2017). Likewise, before 1840 most (about 75 per cent) established alien species recorded in north-western Europe represented terrestrial species, and the proportion has dropped continuously to less than 20 per cent more recently (Zieritz *et al.*, 2017). Only a few studies compared the trends and status of alien species across terrestrial, freshwater, and marine habitats at large spatial scales (e.g., Roy, Peyton, *et al.*, 2014; Sandvik, Dolmen, *et al.*, 2019; H. Xu *et al.*, 2012; Zieritz *et al.*, 2017). Other studies reported similar increases in established alien species across terrestrial, marine, and freshwater

habitats with a tendency of freshwater alien species numbers accelerating more rapidly in recent years (O'Flynn *et al.*, 2014; Roy, Preston, *et al.*, 2014; H. Xu *et al.*, 2012).

## 2.5.2 Trends and status of alien and invasive alien species in terrestrial units of analysis

### Box 2.7 Mountain regions: A global assessment of trends and status of alien and invasive alien species.

Elevational patterns of plant invasions have been described for many mountain regions around the world and with very few exceptions, established alien species richness peaks at lower elevations and declines towards the highest elevations, closely following patterns of human settlements and disturbance (e.g., Alexander *et al.*, 2011; Fuentes-Lillo *et al.*, 2021; Haider *et al.*, 2010; Pauchard *et al.*, 2009; Pérez-Postigo *et al.*, 2021; Tanaka & Sato, 2016). Most introduced alien species are pre-adapted to the environmental conditions at low elevations and need a broad environmental tolerance to spread towards high mountain sites (Alexander *et al.*, 2011). Therefore, alien species at high elevations are typically environmental generalists, and only rarely are mountain specialist species directly introduced at high elevations (Alexander *et al.*, 2016; Steyn *et al.*, 2017). As the regional lowlands are the most important source of alien plants found at high elevations, alien mountain floras are surprisingly dissimilar across mountain ranges and continents. In a study analyzing alien species lists from 13 mountain regions, about 60 per cent of alien species were recorded in a single mountain area, and less than 5 per cent were found in more than half of the regions included in the study (McDougall *et al.*, 2011).

Anthropogenic corridors such as roads, trails, and railways strongly facilitate the spread of alien plants from low to high elevations (Alexander *et al.*, 2011; Lembrechts *et al.*, 2017; Liedtke *et al.*, 2020; Rashid *et al.*, 2021; M. Yang *et al.*, 2018), and alien plants are much more common in disturbed habitats directly adjacent to such corridors compared to more remote natural habitats (Seipel *et al.*, 2012). Thus far, few alien species have been able to penetrate natural communities, especially at higher elevations, but those that have invaded are often shade and moisture tolerant (McDougall *et al.*, 2018).

While there is no evidence that alien species in mountains have caused the local extinction of native species, they have a strong impact on multiple dimensions of biodiversity (B.

W. van Wilgen *et al.*, 2020). First, they reduce differences in community composition between low and high elevations, and thus negatively affect beta-diversity, leading to a biotic homogenization in mountains – and in the long-term maybe also across mountain regions. A global study based on a standardized vegetation survey demonstrated that alien species along roadsides either shifted the richness peak of native plants to lower elevations, or even changed the shape of the relationship between native species richness and elevation (Haider *et al.*, 2018).

In the last 15–20 years, research on plant invasion patterns in mountains has increased markedly. However, published studies are unevenly spread across mountains worldwide. While there are many studies from regions with temperate or Mediterranean climates, there are few from the subtropics and tropics (e.g., the Andes, mesoamerica, Africa, and Asia) or high latitude boreal and Arctic regions. A second shortcoming is the lack of long-term monitoring of alien species in mountains. Few studies have used permanent monitoring sites to document changes in alien species occurrence in mountains (but see Kalwij *et al.*, 2015; Turner *et al.*, 2021). The Mountain Invasion Research Network (MIREN, [www.mountaininvasions.org](http://www.mountaininvasions.org)) has developed a standardized survey protocol to study and monitor patterns of plant invasions into mountains (but not in Africa), which has been applied in 19 regions worldwide since 2007 (Haider *et al.*, 2022; Figure 2.34). While assessing future trends of alien plant species distributions in mountains remains a challenge, efforts are being conducted to model invasions using data collected at multiple scales especially under climate change (Lembrechts *et al.*, 2017; Petitpierre *et al.*, 2016) and shifts in biotic interactions using evidence collected through both observational and experimental approaches. Such studies show that future plant invasions in mountains will increase in the future under climate change and increased anthropogenic pressure (Alexander *et al.*, 2016; Petitpierre *et al.*, 2016).

### 2.5.2.1 Tropical and subtropical dry and humid forests

Tropical and subtropical forests cover about 52 per cent of global forested land and hold 200 billion tons of carbon in aboveground biomass (IPBES, 2019a). These ecosystems harbour the highest biological diversity globally, but also the highest number of threatened species (IPBES, 2019a). Since 1990, over 250 million hectares were cleared for agriculture and urban expansion, infrastructure and mining (IPBES, 2019a; Vancutsem *et al.*, 2021). Although some regions

have reported net gain in forest cover, this trend is mainly driven by planted-forest expansion with alien tree and palm species (Sloan & Sayer, 2015).

#### Trends

Historically, tropical and subtropical dry and humid forests have experienced fewer introductions of alien species relative to temperate ecosystems. Compared to other mainland terrestrial regions of the globe, tropical and subtropical dry and humid forests have lower numbers of

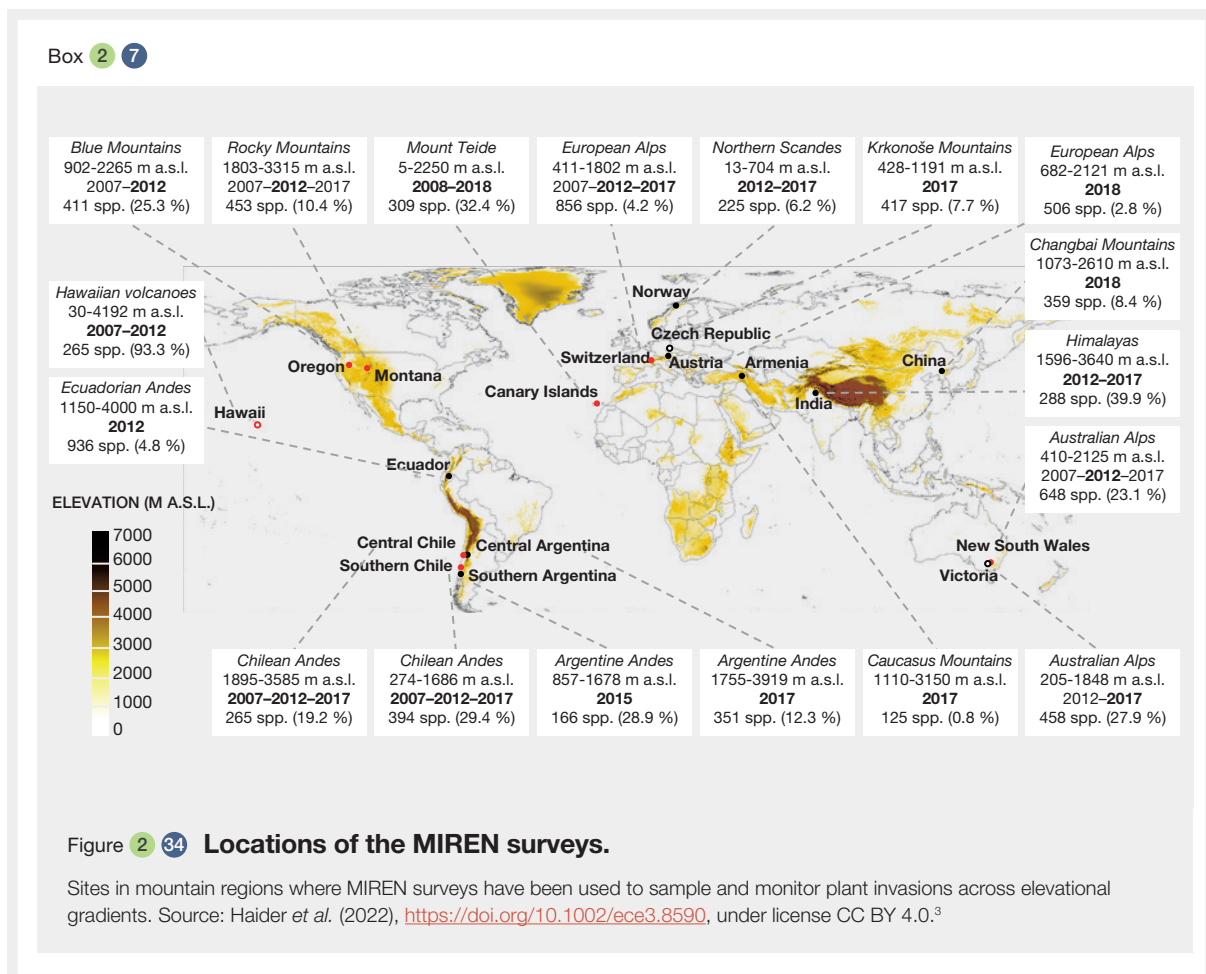

invasive alien species for all taxonomic groups (Dawson *et al.*, 2017). For instance, records of invasive alien species in the tropical and dry forests of South America mostly date from the past 50 years and have increased only in the last 20 years (Zenni, 2015; Zenni & Ziller, 2011). Also, tropical South America has two or three times fewer established alien plants than temperate South America despite its greater area (Zenni *et al.*, 2022). However, the recent and ongoing increases in biological invasions in tropical and subtropical dry and humid forests can be attributed in large part to agricultural and urban expansion and increased propagule pressure (Waddell *et al.*, 2020). Forest degradation and clearcutting allow the establishment and spread of numerous invasive alien grass species, some of the most prominent invaders in tropical forest ecosystems (Dar *et al.*, 2019; Zenni, 2015; Zenni & Ziller, 2011).

Lack of reliable baseline information from most countries in Asia prevents a comprehensive analysis of trends of alien plant invasions in tropical and subtropical forests in this region. Available information shows an increase of one to eight major species during a period of 7-18 years in five countries in the region (Banerjee *et al.*, 2021; Government of Myanmar, 2005; Islam *et al.*, 2003; Khuroo *et al.*, 2012;

Mukul *et al.*, 2020; Pallewatta *et al.*, 2003; Shrestha & Shrestha, 2021; Tiwari *et al.*, 2005; Wijesundara, 2010).

## Status

Some tropical and subtropical dry and humid forests on islands have some of the most noteworthy examples of biological invasions. Hawaii, for instance, has a greater number of established alien species than native species (G. W. Cox, 1999). Species such as *Psidium cattleianum* (strawberry guava), *Morella faya* (firetree), *Hedychium* spp. (ginger), and *Sus scrofa* (feral pig) have caused significant ecological impacts in Hawaiian tropical forests. Another highly invaded tropical island, the Galapagos, considers biological invasions the most relevant threat to native

3. This map is directly copied from its original source (Haider *et al.*, 2022) and was not modified by the assessment authors. The map is copyrighted under license Attribution 4.0 International (CC BY 4.0). The designations employed and the presentation of material on the maps used in the assessment do not imply the expression of any opinion whatsoever on the part of IPBES concerning the legal status of any country, territory, city or area or of its authorities, or concerning the delimitation of its frontiers or boundaries. These maps have been prepared or used for the sole purpose of facilitating the assessment of the broad biogeographical areas represented therein and for purposes of representing scientific data spatially.

biodiversity and the alien taxa outnumber the native species (Zenni *et al.*, 2022). In Guam, invasive alien reptiles (notably *Boiga irregularis* (brown tree snake)) and some invasive alien tree species have been reported to extirpate native species and drastically change ecosystem processes (Fritts & Leasman-Tanner, 2001; Marler, 2020).

In South America, there are 247 known established alien plant species in Bolivia, 503 in Brazil, 265 in Colombia, 348 in Ecuador, 166 in Guyana, 72 in Paraguay, 288 in Peru, and 219 in Venezuela (Zenni *et al.*, 2022). For the Caribbean, there are at least 446 invasive alien species known among plants, invertebrates, vertebrates, fungi, and diseases (Kairo *et al.*, 2003). *Herpestes javanicus auropunctatus* (small Indian mongoose) is one of the most notorious of these species in the Caribbean as it has been associated with the extinction of five native species. In Asia, 179 invasive alien species have been recorded in tropical forests of central India (Dar *et al.*, 2019). For plants, the numbers of invasive alien plants in tropical and subtropical forests (based on data from 10 countries) range from 15 to 58, the highest being in forests of Indonesia (58 species) followed by forests in China (52) (Banerjee *et al.*, 2021; Mukaromah & Imron, 2019; Mukul *et al.*, 2020; Qureshi *et al.*, 2014; Shrestha & Shrestha, 2021; D. T. Tan *et al.*, 2012; Weber *et al.*, 2008; Wijesundara, 2010; H. Xu *et al.*, 2012). The most widespread species in the region are *Lantana camara* (lantana) (recorded in 18 countries of the 19 for which data are available), *Leucaena leucocephala* (leucaena, 18 countries), *Mikania micrantha* (bitter vine, 16 countries), *Ageratum conyzoides* (billy goat weed, 16 countries), *Chromolaena odorata* (Siam weed, 15 countries), *Mimosa diplotricha* (giant sensitive plant, 13 countries), *Prosopis juliflora* (mesquite, 12 countries) and *Parthenium hysterophorus* (parthenium weed, 11 countries).<sup>4</sup> In India, the invasive alien plant *Chromolaena odorata* dominates the understory of forests and has been shown to negatively affect the pollination of native species (Peh, 2010; **Chapter 4, section 4.4.3**). Another invasive alien plant *Lantana camara*, a plant species native to South America and invasive in most tropical regions of the world, can greatly reduce the productivity of economically important plants (Peh, 2010).

In Africa in recent decades the establishment of alien tree plantations, mainly pines and eucalyptus, has been a high priority in governmental forestry (Obua *et al.*, 2010; Tumushabe & Mugenyi, 2017). The replacement of natural forests with alien species, coupled with other human disturbances, has compounded the threat of invasive alien species that include plants such as *Broussonetia papyrifera* (paper mulberry), *Senna spectabilis* (whitebark senna), *Lantana camara* (lantana; Totland *et al.*, 2005), and also

insect species like *Gonometa podocarpus* (podocarpus moth; FAO, 2012), *Achaea catocaloides* (African apple tree moth; e.g., Martins *et al.*, 2015) and *Leptocybe invasa* (blue gum chalcid; FAO, 2012). These invasive alien species have the potential to pose a threat to forest ecosystems (Hamilton *et al.*, 2016). However, very little is known about the invasion of alien species into tropical forests and there is no up-to-date detailed assessment of the potential risks that these invasive alien species, especially under rapidly changing climate, are causing to the forests and their associated biodiversity and nature's contributions to people (**Chapter 3, section 3.3.4**).

## Data and knowledge gaps

A worldwide review of invasive alien species in tropical and subtropical dry and humid forests has never been done, and most data available to date are at the country-level rather than at the level of biogeographic regions such as units of analysis. Of the countries with major areas covered by tropical and subtropical dry and humid forests, data are available mostly for South America, some parts of Mesoamerica and the Caribbean, and for South Asia, while data is scarce for tropical and subtropical dry and humid forests in Africa.

Biological invasions in tropical and subtropical dry and humid forests have been less studied than most other terrestrial ecosystems. This lack of data is, in part, explained by the lower numbers of invasive alien species recorded for tropical forests compared to other ecosystems. However, given the growing anthropogenic pressure over these regions, it is likely that biological invasions will increase in the next decades in tropical and subtropical forests, especially in regions with high intensity of land use change. Most reports available for tropical and subtropical dry and humid forests are for plant invasions, and there is very limited data on animal invasions except for a few well-studied species, such as *Herpestes javanicus auropunctatus* (small Indian mongoose) and *Boiga irregularis* (brown tree snake). For most regions with these forests, lists of established plant species are available (Pyšek, Pergl, *et al.*, 2017; van Kleunen *et al.*, 2019), but these data provide very little insight into the actual situation of biological invasions in tropical and subtropical dry and humid forests (e.g., spread and impacts).

As a general trend in Asia, the cumulative number of invasive plants is known to increase exponentially over years (e.g., in China: H. Xu *et al.*, 2012). However, information on trends and status of invasive alien plants in tropical and subtropical forests in Asia are largely unavailable. Attempts are currently being made by some countries to prepare national inventories for invasive alien plants (e.g., Dorjee *et al.*, 2020; Mukul *et al.*, 2020), though these lists do not appear to include information on the habitats in which the alien species occur.

4. Data extracted from the Global Invasive Species Database (GISD; <http://www.iucngisd.org/gisd/>), GRIIS (<https://doi.org/10.5281/zenodo.6348164>) and Association of South-east Asian Nations (ASEAN; <https://asean.org/>)



### 2.5.2.2 Temperate and boreal forests and woodlands

#### Trends

The view that forested ecosystems are resistant to invasions by alien plants has eroded over the past two decades as observations of local dominance by both herbaceous and woody invaders in forests worldwide accumulate (Fridley, 2013; Liebhold *et al.*, 2017; P. H. Martin *et al.*, 2009). Although estimates of trends in alien plant richness specific to forests are difficult to determine for most regions, biological invasions in temperate forests are increasing globally and will likely accelerate as high latitudes continue to warm with climate change (Pauchard *et al.*, 2016; **Chapter 3, section 3.3.4**), particularly for boreal forests (Mulder & Spellman, 2019; Sanderson *et al.*, 2012). Habitat fragmentation and road-building activities are also principal drivers that facilitated the increase in forest plant invasions (**Chapter 3, section 3.3.1.2**), both as a means to disperse alien propagules and to increase light and nutrient availability, which facilitate the growth of invader source populations that may spread into adjacent closed-canopy forests (R. O. Bustamante & Simonetti, 2005; Flory & Clay, 2009; Kuhman *et al.*, 2010). Afforestation (i.e., plantation of trees in areas without previous tree cover) represents another driver that promotes biological invasions (Ramprasad *et al.*, 2020). Forest invasion research lags behind that of grasslands and wetlands (Nunez-Mir *et al.*, 2017), and temperate and especially boreal forests tend to be remote, making the early stages of biological invasions difficult to monitor (Liebhold *et al.*, 2017). As a result, the colonization of temperate and boreal forests by alien plants is likely much greater than currently reflected in the literature (P. H. Martin *et al.*, 2009).

#### Status

In the Northern Hemisphere, North American deciduous forests have a larger number of alien plant species than those of Europe and Asia (Fridley, 2013; Heberling *et al.*, 2017), including a substantial number of alien shrubs, lianas, and small trees introduced as ornamentals (Fridley, 2008). In contrast, the most negatively impactful alien plants in European temperate forests are trees (**Chapter 4, section 4.3.2.1**; Campagnaro *et al.*, 2018; Essl *et al.*, 2011; Langmaier & Lapin, 2020), many of which were intentionally introduced for timber production or forest reclamation (e.g., *Prunus serotina* (black cherry; Closset-Kopp *et al.*, 2007), *Quercus rubra* (northern red oak; Major *et al.*, 2013), *Robinia pseudoacacia* (black locust; Vítková *et al.*, 2017)), and woody species are the most numerous species in forest understory (V. Wagner *et al.*, 2017). Deciduous forests of East Asia, which tend to have higher levels of native species richness than other temperate forests (Qian & Ricklefs, 2000), remain relatively uninvaded (B. Auld *et al.*, 2003; Fridley, 2013; but see Wavrek *et al.*, 2017); further, woody

species in general are strongly under-represented in the alien floras of China (Axmacher & Sang, 2013; Weber *et al.*, 2008), Korea (Heberling *et al.*, 2017), Japan (B. Auld *et al.*, 2003), and the Russian Far East (Kozhevnikov & Kozhevnikova, 2011). Boreal forests across the northern hemisphere are among the least invaded forest types outside the tropics (Leostin & Pergl, 2021; Sanderson *et al.*, 2012); however, climate change is widely expected to accelerate understory plant invasions (Mulder & Spellman, 2019; **Chapter 3, section 3.3.4**), and many fast-growing herbaceous alien species are already disrupting native tree regeneration in forest gaps (e.g., *Cirsium arvense* (creeping thistle); Humber & Hermanutz, 2011). In European (deciduous) forests, 386 alien plant species were recorded in forest understory and the most common, *Impatiens parviflora* (small balsam), was recorded in 21 per cent of sampled plots (V. Wagner *et al.*, 2017). Plant invasions of forests of temperate South America remain understudied but there is some evidence that North American plantation conifers (e.g., *Pinus contorta* (lodgepole pine), *Pseudotsuga menziesii* (Douglas-fir)) are able to establish in native evergreen forests (Pauchard & Alaback, 2004; Peña *et al.*, 2008; Simberloff *et al.*, 2009), along with herbaceous species such as *Prunella vulgaris* (self-heal; Godoy *et al.*, 2011). Plantation conifers (e.g., *Pinus radiata* (radiata pine)) are also an increasing concern in dry eucalypt forests of Australia (M. C. Williams & Wardle, 2005).

#### Data and knowledge gaps

Although alien plant lists are increasingly available for regions where forest invasions are understudied, including Turkey (Akbulut & Karaköse, 2018; Yazlık *et al.*, 2018), Iran (Sohrabi *et al.*, 2021), and Siberia (Vinogradova *et al.*, 2018), the richness and abundance of invasive alien plants specific to temperate forested habitats remains unknown for many regions outside North America and Europe (Heberling *et al.*, 2017). One of the key knowledge gaps is the role of shade tolerance in alien species establishment: many alien plants establish following disturbance and persist under a closed canopy, but relatively few alien plants can recruit into intact temperate and boreal forests (P. H. Martin *et al.*, 2009; V. Wagner *et al.*, 2021). A priority of future research is to understand the interplay of disturbance, climate change, and biological invasions (**Chapter 3, section 3.3.4**) in altering the trajectory of native forest stands to what will likely become novel communities of mixed native and alien species (Chmura, 2020).

### 2.5.2.3 Mediterranean forests, woodlands and scrub

#### Trends

Although no comprehensive analysis of the trends of alien species for Mediterranean ecoregions (Mediterranean Basin,

South Africa, North America, South America and Australia) exists, it seems likely that the number of alien species increases as observed for other regions. As with other units of analysis, increases in the number of alien species and rates of new records results not only from increased transport of species (e.g., trade, human population, spread, tourism; M. C. Jackson & Grey, 2013), but also from increasing wildfires (e.g., Keeley *et al.*, 2005), increased sampling intensity (both in the field and for bibliographic searches) and greater awareness of invasive alien species (L. Henderson & Wilson, 2017). Some regions and taxa have recently shown a deceleration in new introductions as a result of successful invasive alien species management or national and transnational regulations (European Union, 2014; Murray & Phillips, 2012). This is the case with, for example, birds in the Iberian Peninsula (Abellan *et al.*, 2016), plants and terrestrial vertebrates in Chile (Fuentes *et al.*, 2020), and invasive plants in Australia (Murray & Phillips, 2012).

In South Africa, the South African Plant Invaders Atlas reports a general increase in both the numbers of alien plant species and total area occupied (L. Henderson, 2007). While the rate of spread of alien plants decreased in some cases and even contracted in a few cases as a result of classical biocontrol, overall, 172 new alien plant species emerged between 2006 and 2016 and those already established expanded their ranges (L. Henderson & Wilson, 2017). An increase in alien species numbers in the Mediterranean parts of the country, due to horticulture and floriculture, is reported; the area of fynbos in South Africa is referred to as one of the most heavily invaded biomes in the country (L. Henderson, 1998; B. W. van Wilgen, 2018).

Some countries in the Mediterranean Basin (e.g., Portugal) have good records of temporal trends of plant species dating back to 1500. A steady increase in alien species numbers occurred over time with an acceleration in the introduction of new species at late nineteenth century, some deceleration between 1930–1940 and a new acceleration at least up to 2018 (Almeida, 2018; Almeida & Freitas, 2001). Other countries in the Mediterranean Basin, such as Albania (Barina *et al.*, 2014), experienced accelerated introductions later during the mid-twentieth century with few alien species reported before that time.

From 1500 to 1903 more populations of alien birds were introduced to the Mediterranean parts of South Africa, Australia, California, and fewer to Chile and the north-western countries of the Mediterranean Basin. By the end of the twentieth century, this trend exhibited some changes with more bird populations introduced in the north-western countries of the Mediterranean Basin (with a hotspot in Spain), in Western Cape (South Africa) and California (United States) (E. E. Dyer, Cassey, *et al.*, 2017). At least in the Iberian Peninsula, the pronounced increase after

1955 – particularly steep after the 1980s – was followed by a decrease by 2005, possibly explained by the ban of wild-caught birds in Spain after the avian flu and regulations to reduce invasion risk (Abellan *et al.*, 2016).

Amphibians and reptiles were reported as introduced to Mediterranean areas only after 1800, with increasing numbers of records of new established alien species after mid-1900 (Capinha *et al.*, 2017).

In California, United States, alien terrestrial macroinvertebrates have been established since 1700, with many species (ca. 39 per cent) introduced before 1930. A more detailed analysis from 1935 – 2010 demonstrates the regular detection of new species of alien arthropods across the 75 years in three distinct phases: higher mean values early in this period, decreased detections 1970 to late 1980s, followed by an increase (Dowell *et al.*, 2016).

## Status

Comprehensive information about terrestrial alien vascular plants is available for most countries with a Mediterranean climate (e.g., Almeida, 2018; Arianoutsou *et al.*, 2010; Barina *et al.*, 2014; Fuentes *et al.*, 2020; Galasso *et al.*, 2018; Meddour *et al.*, 2020; B. W. van Wilgen, 2018), and most of the checklists provide information about the status of the species (Pyšek, Pergl, *et al.*, 2017 for summary data on established alien plants).

All the Mediterranean regions share a higher percentage of alien plant species with southwest Australia than with any other region. Chile and the Mediterranean Basin share comparatively fewer alien plant species with the other regions (Arianoutsou *et al.*, 2013). Common invasive plants in and from Mediterranean areas are *Oxalis pes-caprae* (Bermuda buttercup), *Acacia* spp., *Carpobrotus edulis* (hottentot fig), *Ulex* spp. (Gorse), *Cytisus* spp., and *Hakea* spp. (Pincushion tree). Most Mediterranean areas also share alien species that have originated from different climates, e.g., *Ailanthus altissima* (tree-of-heaven), *Conyza* spp., and *Agave americana* (century plant).

Publications on alien plants are more common than for other taxonomic groups (e.g., Chile; Fuentes *et al.*, 2020; N. J. van Wilgen *et al.*, 2018; IUCN SSC Invasive Species Specialist Group (ISSG)). In Mediterranean areas, alien bird species richness is high in some regions of California, western parts of the Mediterranean basin, South Africa, and Australia (E. E. Dyer, Cassey, *et al.*, 2017). Alien reptiles and amphibians (Capinha *et al.*, 2017) present in the five global Mediterranean areas are more numerous in terms of species numbers in California and Spain, and have few documented species (or are even absent) in northern Africa and Eastern Europe. Terrestrial invertebrates also show high numbers of alien species, for example, in California (over

1,600 species, approximately 85 per cent insects) (Dowell *et al.*, 2016).

### Data and knowledge gaps

In countries covering multiple units of analysis, the trends and status for alien species in the Mediterranean zone is mostly not specifically described. Some countries with Mediterranean climates, particularly Syria, Lebanon, Malta, and Macedonia, have not yet published comprehensive inventories of alien species. Detailed distribution maps of specific alien species in Mediterranean areas are not frequently found.

#### 2.5.2.4 Arctic and mountain tundra

##### Trends

Early introductions of alien plant and vertebrate species in polar regions were largely intentional (e.g., revegetation of industrial sites and fur farming (Forbes & Jefferies, 1999; Usher, 2005), while current introductions are often unintentional (Tolvanen & Kangas, 2016; Wasowicz *et al.*, 2020). Future increases in alien species richness across taxonomic groups for both Arctic and mountain tundra regions is expected due to climate change and increasing anthropogenic activity including deliberate ornamental plant introduction related to tourism development or unintentional introductions along roads, trails, and mineral extraction sites (**Chapter 3**, Carboni *et al.*, 2018; Nielsen & Wall, 2013; Normand *et al.*, 2013; Petitpierre *et al.*, 2016; Solovjova, 2019; C.-J. Wang *et al.*, 2017; Ware *et al.*, 2016; Wasowicz *et al.*, 2013). However, a modelling study on the 100 world's worst invaders projected no increase in suitability of tundra regions to invasive alien species until 2100 as climatic conditions for some of these species might become too extreme in the future, or as ongoing degradation and land use change might render current habitats unsuitable (Bellard, Thuiller, *et al.*, 2013). Invasive alien disease risks are likely to increase in the future under climate change, with potential increases in disease transmission between domestic species and Arctic wildlife, as well as through increased survival probability and range expansion of introduced disease vectors or increased host susceptibility under climate change (Bradley *et al.*, 2005; Dudley *et al.*, 2015; Kutz *et al.*, 2004; Waits *et al.*, 2018).

Similarly, mountain regions have been mostly spared from biological invasions because of low anthropogenic pressure and harsh climates (Kueffer *et al.*, 2013; Pauchard *et al.*, 2009; Petitpierre *et al.*, 2016). However, many high mountain regions globally have increasing alien species richness, especially for plants (Alexander *et al.*, 2016; Becker *et al.*, 2005; Carboni *et al.*, 2018; Pauchard *et al.*, 2009; Pickering *et al.*, 2007; Williamson & Fitter, 1996). Future alien species colonizers are expected to have wide

climatic niches (like most current invasive alien species) and will likely increase their range sizes from low elevations via an upward expansion of their current range limits, with expansion rates for alien plants being twice as high as for native plant species (Alexander *et al.*, 2011, 2016; Carboni *et al.*, 2018; Dainese *et al.*, 2017). Direct introductions of more specialized (i.e., cold adapted) alien species into high elevation environments will also likely increase because of increased tourism and targeted introduction for ornamental purposes (Alexander *et al.*, 2016; Carboni *et al.*, 2018; Godde *et al.*, 2000; Kueffer *et al.*, 2013; McDougall *et al.*, 2005). Genetic adaptability of alien species at range margins resulting in the colonization of cooler sites will likely further increase the risk of future invasions (Alexander, 2010). Bryophytes are common alien species in cold environments (Rozzi *et al.*, 2008) and the likelihood of alien bryophytes invading high mountain and Arctic tundra ecosystems is assumed to be high (Essl *et al.*, 2013; Pauchard *et al.*, 2016).

##### Status

Established alien species richness across taxonomic groups decreases towards higher latitudes (Capinha *et al.*, 2017; E. E. Dyer, Cassey, *et al.*, 2017; Essl *et al.*, 2013; Pyšek & Richardson, 2006; Qian, 2008; Sax, 2001) and high elevations (M. Ahmad *et al.*, 2018; Alexander *et al.*, 2011; Q. Guo *et al.*, 2021; Haider *et al.*, 2010; Kalwij *et al.*, 2008; Khuroo *et al.*, 2011; Marini *et al.*, 2013; Western & Juvik, 1983), but exceptions exist (Paiaro *et al.*, 2011; Rosa, 2020). Arctic regions have been identified as coldspots for alien species richness across different taxonomic groups (e.g., plants, birds, mammals, spiders, ants, amphibians, reptiles, fishes), especially Greenland, northern North America and northern Europe (Dawson *et al.*, 2017). Alaska and northern Central Asia have higher alien richness of several taxonomic groups, but these patterns might be influenced by different sampling intensity and data availability across regions (Dawson *et al.*, 2017). In mountain and arctic tundra, alien plants are generally found in anthropogenically disturbed sites and along transportation infrastructure routes (Alexander *et al.*, 2011, 2016; Forbes & Jefferies, 1999; Haider *et al.*, 2010; Kalwij *et al.*, 2008; Khuroo *et al.*, 2011), and their richness decreases with increasing distance from these structures (Arteaga *et al.*, 2009; Haider *et al.*, 2022; Pauchard & Alaback, 2004; Seipel *et al.*, 2012). Successful invaders are mainly graminoid or weedy species (Alexander *et al.*, 2016; Carey *et al.*, 2016; Forbes & Jefferies, 1999; Wasowicz *et al.*, 2020) however, primary invasion along mountain roads tends to promote longer lived species (McDougall *et al.*, 2018). Species richness increases across taxonomic groups are mainly linked to invasions from lower elevations and latitudes under climate change, and increasing anthropogenic pressure associated with intentional introductions (Alexander, 2010; Bertelsmeier *et al.*, 2015; Carboni *et al.*, 2018; Dainese *et al.*, 2017;

Godde *et al.*, 2000; Greve *et al.*, 2017; Kueffer *et al.*, 2013; McDougall *et al.*, 2005; Parkinson & Butler, 2005; Wasowicz *et al.*, 2013, 2020) but some invasive alien species might also lose suitable habitats when the climatic conditions become too extreme in the future (Bellard, Thuiller, *et al.*, 2013).

### Data and knowledge gaps

No dedicated gap analysis is currently available for Arctic and mountain tundra regions. However, the same regional gaps emerge across taxonomic groups as for global alien richness datasets. In particular, data is missing for most taxonomic groups in the northern part of Asia (Dawson *et al.*, 2017) and research efforts are generally less intensive for animals and plants at higher latitudes (Lenoir & Svenning, 2015). Given that animals and plants are two of the most studied taxonomic groups, this is likely also true for other taxonomic groups such as mosses, lichens, and microorganisms.

#### 2.5.2.5 Tropical and subtropical grasslands

In the Millennium Ecosystem Assessment (2005) tropical grasslands and savannas were regarded as less affected by plant invasions relative to other biomes, but there is an increasing trend in both distribution and alien species richness in these biomes. Thus, although invasive alien species have only recently been considered as a main threat to biodiversity conservation and functioning of tropical grasslands and savannas, they are likely to become much more widespread in the future. Within the grassland-savanna biome, frequently seasonally flooded river and stream banks are generally substantially more vulnerable to plant invasions than areas away from rivers (Pyšek, Hulme, *et al.*, 2020; D. M. Richardson *et al.*, 2007), but with notable exceptions.

The current low incidence and impact of alien plants in savannas relative to some other terrestrial biomes may be because disturbance, which generally favours invasions, is fundamental to savanna functioning (**Chapter 4, section 4.3.2.1**). Savannas are resilient to changes in disturbance regimes (Harrison & Shackleton, 1999; Walker & Noy-Meir, 1982), making them relatively resistant to biological invasions in some areas (Foxcroft, Richardson, *et al.*, 2010). Drivers facilitating plant invasions in savannas include herbivore presence, residence time, intentional introductions for pasture improvements, the introduced species' physiology, and anthropogenic disturbance (Foxcroft, Richardson, *et al.*, 2010). While fire regimes may play a role in preventing alien plant invasions in fire prone systems, the increasing invasion of cacti (less affected by fire in areas denuded of grass cover) in African savannas, and fire adapted African grasses in northern Australian and

southern American savanna grasslands are overcoming this barrier.

### Trends

Although no study about trends of alien species in tropical and sub-tropical grasslands yet exists, it seems likely that the number of alien species are increasing likewise to other regions worldwide such as temperate grasslands (**section 2.5.2.6**).

### Status

Foxcroft, Richardson, *et al.* (2010) suggested that African savannas are less invaded than savannas in the Neotropics and northern Australia, where alien African grasses especially have had significant impacts, due to (i) lower rates of intentional plant introductions to that continent, (ii) the role of large mammalian herbivores in African savannas, (iii) historical and biogeographical issues relating to the regions of origin of alien species, and (iv) the adaptation of African systems to fire. Moreover, many forms of anthropogenic land use over a long period (Bourlière & Hadley, 1983), together with high levels of frequent disturbances, may have resulted in alien plants being not yet very widespread or common in African savannas (Foxcroft, Richardson, *et al.*, 2010). In Southern Africa, L. Henderson and Wells (1986) listed 583 established alien plants for tropical savannas, of which 151 were known to be particularly impactful invasive alien species, and L. Henderson (2007) reported 48 alien species for the savanna biome of South Africa alone. *Lantana camara* (lantana), *Chromolaena odorata* (Siam weed) and *Melia azedarach* (Chinaberry) were the most prominent invasive alien species, followed by *Solanum mauritianum* (tobacco tree), *Acacia mearnsii* (black wattle), *Opuntia ficus-indica* (prickly pear), *Ricinus communis* (castor bean), *Psidium guajava* (guava), and *Jacaranda mimosifolia* (jacaranda). Examples of invasive alien species in protected areas include *Chromolaena odorata* in Hluluwe-Imfolozi (Macdonald, 1983) and *Opuntia stricta* (erect prickly pear) in Kruger National Park (Foxcroft *et al.*, 2004). More recent evidence from East Africa suggests these trends of savannas being less invaded are reversing and biological invasions are rapidly increasing. While the Serengeti-Mara ecosystem in East Africa is relatively free of widespread and abundant invasive alien plants, with a few exceptions, Witt *et al.* (2017) report 51 established alien plant species, with 21 of these recorded as invasive. They consider *Parthenium hysterophorus* (parthenium weed), *Opuntia stricta*, *Tithonia diversifolia* (Mexican sunflower), *Lantana camara*, *Chromolaena odorata*, and *Prosopis juliflora* (mesquite) to pose the greatest threats. In central Kenya, Laikipia County, which comprises grasslands, savanna woodland and forest, 145 alien plant species recorded, 67 and 37 were already established or invasive, respectively (Witt *et al.*, 2020). Widespread species in the county included *Opuntia stricta*,



*Opuntia ficus-indica*, *Austrocylindropuntia subulata* (Eve's needle cactus), and other succulents (Witt *et al.*, 2020).

“New World” neotropical savannas are locally highly invaded mostly by African C4 grasses introduced for forage quality improvement (e.g., *Hyparrhenia rufa* (jragua grass), *Urochloa eminii* (signal grass), *Melinis minutiflora* (molasses grass), *Andropogon gayanus* (tambuki grass), *Panicum maximum* (Guinea grass); Rejmánek *et al.*, 2013). In Brazil, this practice was encouraged into the late 1990s (Pivello *et al.*, 1999). In Colombia, Venezuela, and Brazil, about 4 million km<sup>2</sup> were transformed to pasture by using, to a large extent, African C4 grasses (D. G. Williams & Baruch, 2000). Gorgone-Barbosa *et al.* (2015) also reported *Urochloa brizantha* (palisadegrass) to be an aggressive invasive alien grass in the Brazilian Cerrado. Trees are, however, also invasive in grassland savanna in São Paulo State, Brazil, where De Abreu and Durigan (2011) reported that *Pinus elliotii* (slash pine) has completely altered the structure of grassland savannas.

African and European grasses are common alien species in Australia (D'Antonio & Vitousek, 1992). Lonsdale (1994) reported that 466 alien pasture species were intentionally introduced into the savannas of northern Australian and many have become invasive (ca. 13 per cent). The most impactful invasive alien species in Australian tropical savannas include *Andropogon gayanus* (Tambuki grass) introduced as a pasture grass in the 1930s, whose invasion has led to several-fold increases in the fuel load and fire intensity, further promoting this species' invasion (Rossiter *et al.*, 2003). In Kakadu, *Mimosa pigra* (giant sensitive plant), *Hymenachne amplexicaulis* (hymenachne), *Urochloa mutica* (para grass) (Setterfield *et al.*, 2013), *Cenchrus ciliaris* (buffel grass), *Cenchrus polystachios* (mission grass), *Themeda quadrivalvis* (grader grass) are other fire-regime altering African grasses, while *Vachellia nilotica* (gum arabic tree) from Africa, *Cryptostegia grandiflora* (rubber vine) from Madagascar, *Jatropha gossypifolia* (bellyache bush) from Mesoamerica, *Lantana camara* (lantana) from the Neotropics, *Mimosa pigra* from South America, or *Prosopis* species (mesquite) from Americas, and *Ziziphus mauritiana* (jujube) from India are examples of woody species invading Australian savannas. There are also several cactus species introduced from Meso- and South America (Foxcroft, Richardson, *et al.*, 2010). Ratnam *et al.* (2019) also shows that across large stretches of fine- and broad-leaved savannas in Asia, *Lantana camara* and *Prosopis juliflora* are widespread, expanding widely over the past three to four decades.

### Data and knowledge gaps

Tropical and subtropical savannas and grasslands are in regions understudied compared to other regions of the world making information about alien species scarce

and comprehensive studies lacking. It therefore remains unclear to what degree the often-low numbers of reported established alien species in these ecosystems represent low research effort or true numbers. However, given the low numbers of available studies, it seems likely that numbers of established alien species are likely to be considerably higher than reported.

### 2.5.2.6 Temperate grasslands

Temperate grasslands once covered 5–10 per cent of the terrestrial surface (Dixon *et al.*, 2014; White *et al.*, 2000), yet now rank among the most threatened biomes globally due to land conversion and degradation (Hoekstra *et al.*, 2004; IPBES, 2019a). In North America, ca. 70 per cent of the Great Plains prairie have been converted to cropland and to a lesser degree to pastures and human settlements. Intensive grazing and agricultural usage have transformed many Pampas areas of South America. Conversion is also pronounced in some parts of Central Asia (including Kazakhstan, Kyrgyzstan, Russia, Tajikistan; V. Wagner *et al.*, 2020), but less so in highly continental Asia (Mongolia and China) where the world's largest temperate grasslands are still found (Wesche *et al.*, 2016).

### Trends

The ongoing intensifying anthropogenic pressures on grassland ecosystems including climate change will likely further accelerate the establishment of new alien species in temperate grasslands (**Chapter 3, section 3.3.4**; Catford & Jones, 2019).

Although comparative studies are lacking, the North American prairie appears to be the temperate grassland region most impacted by alien biota. The history of alien species introductions is linked to the arrival and spread of European settlers in the nineteenth century, and subsequent land conversion (Seastedt & Pyšek, 2011), associated with plant introductions having far-reaching consequences such as the conversion of prairies to annual grasslands dominated by Eurasian grasses such as *Bromus tectorum* (downy brome) (Mack, 1989). Intentional introductions have played a key role in this trend (Lehan *et al.*, 2013; Mack & Erneberg, 2002). For the entire United States, the cumulative number of introduced insect, mite (Sailer, 1983), and bird (Temple, 1992) species has grown consistently since the 1800s. In Kansas, a state that falls entirely within the temperate grassland biome, the number of introduced vascular plants found outside of cultivation has been steadily increasing since the late 1800s but has slowed in the last century (Woods *et al.*, 2005). A similar increase-and-decline pattern was reported for rangelands of Washington, Oregon, Idaho, Montana, and Wyoming (testimony of Peter Reich cited in (Mitchell, 2000) and is in line with reports for California (Rejmánek & Randall, 2004)



and the United States as a whole (Seebens, Blackburn, *et al.*, 2017).

In South American grasslands, the number of records of alien plants (C. R. Fonseca *et al.*, 2013), invertebrates (De Francesco & Lagiglia, 2007), birds (Zufiaurre *et al.*, 2016) and vertebrates are still increasing. However, formal trend analyses are lacking as are comprehensive reviews or summary data.

Review data on trends are missing for the Eurasian steppe biome. Although new plant species continue to colonize even highly continental Asia (Urgamal *et al.*, 2014), they remain mainly confined to ruderal and otherwise disturbed habitats, while frequency and abundance in natural grasslands remains low. For the extensive grassland regions of Mongolia and China, an increase towards a higher share of C4 plants in the otherwise C3-dominated vegetation has been described (Wittmer *et al.*, 2010). This is, however, attributed to a higher share of native species (*Cleistogenes* spp. and Amaranthaceae weeds) and may partly be triggered by warmer climate. In the middle of the last century, almost all introduced plants in Kazakhstan were either cultivated or confined to ruderal plants, with none recorded as colonizing temperate steppe grasslands (Pavlov, 1956). Compared to other continents, the trend in continental Asia might indicate a lower introduction pressure, harsher climate conditions, or time lag compared to temperate grasslands in other continents.

## Status

The total number of organisms introduced to temperate grasslands worldwide has never been assessed thoroughly. A comparison of the proportion of alien species among all species across habitats revealed that temperate grasslands exhibit intermediate levels of invasions with lower proportions than urban or agricultural habitats but higher proportions than wetlands or planted forests (Catford & Jones, 2019). In states that lie entirely within the Great Plains of the United States (Kansas, Nebraska, North Dakota, Oklahoma, South Dakota), 790 alien vascular taxa (14.6 per cent of the flora) are found outside of cultivation, with forbs and herbs comprising the largest group (553 taxa, 70 per cent of the alien flora) (data extracted from the PLANTS Database; USDA, NRCS, 2021). Introduced plant species have become so common in the prairies that grasslands lacking any alien species are rare (S. DeKeyser *et al.*, 2010; Larson *et al.*, 2001). Examples of invasive alien species include perennial C3 (e.g., *Bromus inermis* (awnless brome), *Poa angustifolia* (Kentucky bluegrass); E. S. DeKeyser *et al.*, 2015; Otfinowski *et al.*, 2007) and C4 (*Bothriochloa ischaemum* (yellow bluestem), *Dichanthium sericeum* (silky bluegrass); Mittelhauser *et al.*, 2011; Simmons *et al.*, 2007) grasses introduced as forage grasses, as well as annual grasses (e.g., *Bromus tectorum* (downy brome); Ashton *et*

*al.*, 2016) and biennial and perennial forbs (e.g., *Centaurea stoebe* subsp. *australis* (spotted knapweed), *Euphorbia virgata* (leafy spurge); LeJeune & Seastedt, 2001; Dunn, 1985). Although the rate of introduction appears to have slowed in North American temperate grasslands, the regional expansion and range infilling of already introduced alien species is ongoing (e.g., *Ventenata dubia* (North Africa grass); Wallace *et al.*, 2015).

In the central Great Plains, 14 alien earthworm species occur in the wild (J. W. Reynolds, 2016). Furthermore, *Sus scrofa* (feral pig) – descendants from stock introduced from Europe – have become invasive in the southern and northern Great Plains (Brook & van Beest, 2014; Reeves *et al.*, 2021). *Equus caballus* (horse) have escaped and colonized some areas of Australia and the Great Plains, though are highly restricted in their current range for the latter (Nimmo & Miller, 2007; Reeves *et al.*, 2021). Although trees are scarce in the prairie, some invasive alien species, such as *Agrilus planipennis* (emerald ash borer; insect), *Adelges piceae* (balsam woolly adelgid; insect), and *Ophiostoma* species (Dutch elm disease; fungi; Reeves *et al.*, 2021) can damage trees that grow locally.

In South America, around 350 alien plant species have been recorded for the Pampa regions, of which ca. 50 occur in natural and semi-natural grasslands (C. R. Fonseca *et al.*, 2013). In Brazil, the Pampa region had the highest proportion of established alien species relative to total richness and compared to other natural regions (114 alien established alien species out of 1,685 species in total; Zenni, 2015). Invasive alien species are particularly common in the Pampas of Argentina, but also are abundant and problematic in other temperate grasslands of South America. Pampas are subject to invasion by alien shrubs from Eurasia (Mazía *et al.*, 2010; Zalba & Amodeo, 2015) as well as by herbaceous alien species (Dresseno *et al.*, 2018; Hierro *et al.*, 2011). Similar to North America, the latter include alien species that have been introduced as pasture grasses, especially from Africa (*Eragrostis curvula* (weeping lovegrass), *Eragrostis lehmanniana* (Lehmann lovegrass), *Panicum coloratum* (klein grass; D. G. Williams & Baruch, 2000)), and herbs (Tognetti & Chaneton, 2012). Introduced alien pine species have been planted on a large scale in the high-altitudinal temperate grasslands of the Páramo and are showing signs of escape and spread (Hofstede *et al.*, 2002; van Wesenbeeck *et al.*, 2003).

In contrast, numbers of alien species are low in the harsh continental grassland regions of Asia. Several of the most important alien grasses in North American prairies originate from steppes and related grasslands (*Agropyron cristatum* (crested wheatgrass), *Bromus tectorum* (downy brome)), yet the continental climates of central Eurasia are less invaded. Mongolia, with its ca. 1 million km<sup>2</sup> of steppes, has less than 100 alien plant species (out of ca. 3200;

Urgamal *et al.*, 2014). None of these 100 alien plant species achieved high frequency or dominance in steppes, and the few studies on invasive plants from northern China also refer to heavily disturbed areas, fields or sown grasslands rather than natural steppes (Guan *et al.*, 2019; Xun *et al.*, 2017). The same holds true for the extensive steppes of Kazakhstan and surrounding environments, while the steppes of Russia and Europe are heavily converted (Kamp *et al.*, 2016; Smelansky & Tishkov, 2012). The remaining steppes of these regions often have altered plant community compositions, but the species are overwhelmingly native to the regions. Alien plants are typically confined to arable fields, and ruderal and disturbed areas (Sukhorukov, 2011; Vakhlamova *et al.*, 2016).

*Equus caballus* (horse; Zalba & Loydi, 2014) and *Sus scrofa* (feral pig; Caruso *et al.*, 2018) are known to occur in South American grasslands. Several alien bird species have established in Pampas such as *Myiopsitta monachus* (monk parakeet; Bucher & Aramburú, 2014) and *Stumus vulgaris* (common starling; Zufiurre *et al.*, 2016). Data on invertebrates are more anecdotal, yet invasions have been documented for *Rumina decollata* (decollate snail; De Francesco & Lagiglia, 2007).

### Data and knowledge gaps

Alien plant invasions in temperate grasslands in the Americas are reasonably well documented in the scientific literature. By comparison, the frequency and impact of other alien taxonomic groups, such as earthworms, remain understudied in these regions. Numbers of documented alien species from the steppes of inner Asia are low and it seems likely that records are missing due to low research intensity and that higher numbers could be expected, particularly in countries of low economic growth.

Records on alien animal species are incomplete with only limited reports available on common invasions in Asia. Widespread alien mammals, such as *Mus musculus* (house mouse), are even thought to have large parts of their native range in continental Asia (Appenborn *et al.*, 2021). Baseline data are available for invertebrates and although far from comprehensive.

#### 2.5.2.7 Deserts and xeric shrublands

Deserts and xeric shrublands correspond, in general, to regions with low population densities and several are located in countries with low per capita gross domestic product. Due to their harsh climate, few alien plants have been able to establish in these habitats (Kalusová *et al.*, 2017). As such, they are expected to harbour fewer alien and invasive alien species than other biomes (Dawson *et al.*, 2017). On the other hand, the harsh abiotic conditions sometimes motivated the introduction of alien species

capable of surviving in such habitats to ameliorate human livelihood.

### Trends

Comparing rates of alien plant species accumulation, accounting for area, the accumulation of alien plants appears to be slower in deserts and xeric habitats than in colder temperate and Mediterranean regions (Pyšek, Pergl, *et al.*, 2017). Although these habitats used to be considered relatively resistant to alien plant invasion, the recent spread of alien species has been observed (Sandquist, 2014). In Chinese desert areas, the number of new invasive alien species is increasing (Eminniyaz *et al.*, 2017) although this finding could also be explained by changing recording intensities. *Prosopis juliflora* (mesquite) was introduced to many desert regions starting in the 1850s and is now a widespread invader in all regions except Europe and Central Asia (Patnaik *et al.*, 2017). *Cenchrus ciliaris* (buffel grass) was widely introduced in the early 1900s for forage and pasture and now invades large areas in Australia and Americas where it increases wildfire frequency and intensity (V. M. Marshall *et al.*, 2012). *Camelus dromedarius* (dromedary camel) were introduced in the 1800s in Australia to assist transportation across deserts and later escaped and spread (Crowley, 2014).

The number and accumulation of emerging alien species worldwide is expected to continue to increase for most taxonomic groups and continents, though possibly more slowly in deserts and xeric shrubland compared to other biomes. Other studies predict that deserts will be unsuitable for invasive alien species by 2100 (Bellard, Thuiller, *et al.*, 2013). Trade and transport in the subtropics (a zonobiome overlapping much of deserts and xeric shrublands) is expected to be the main driver facilitating biological invasions (Essl *et al.*, 2020), although these areas have comparatively less trade and transport than other more populated regions (subtropics cover approximately 25 per cent of the terrestrial surface of the planet but only have 8 per cent of world population).

### Status

Global analyses (Dawson *et al.*, 2017; Turbelin *et al.*, 2017) show some tendency for lower richness of established alien species in deserts and xeric shrublands than in temperate and Mediterranean biomes, but with some variation among regions. The Palearctic deserts in Central Asia and north Africa and the Sahara and Afrotropic deserts south of the Sahara in Africa and the southern fringe of the Arabian Peninsula (with some exceptions, e.g., Southern Africa) show relatively low numbers of alien and invasive alien species. The Australasian deserts, the Nearctic deserts in North America, the Neotropical deserts in South America and the Indo-Malay deserts south of the Himalayas tend

to harbour higher numbers of established alien species, although generally much lower compared to Temperate and Mediterranean regions (Dawson *et al.*, 2017; Turbelin *et al.*, 2017).

The different taxonomic groups show some differences both in numbers of established alien species (many more plants than animals) and regionally. The number of established alien plants is generally lower in desert areas than in temperate and Mediterranean climates (e.g., 119 alien plants in the Nama karoo and 75 in the Succulent karoo, both in South Africa (B. W. van Wilgen & Wilson, 2018) and 73–83 alien plants in several parks of the North American Mojave Desert (Abella *et al.*, 2015). In the desert region of Egypt only 17 alien species were reported (Shaltout *et al.*, 2016). Following European settlement of Australia, numerous alien plant species were intentionally introduced for use in crops, pastures, gardens, and horticulture, and others arrived unintentionally. Many subsequently escaped into natural environments and are now considered as “weeds”. Of the 54 alien plant species of natural environments of arid and semi-arid Australia that are considered here, 27 were apparently unintentionally introduced, 20 were intentionally introduced, and 7 were probably introduced both unintentionally and intentionally. Livestock, including camels and their harness, and contaminated seed and hay were the most common vectors for unintentional introduction (Crowley, 2014; Friedel, 2020).

Established alien birds are absent or present in only low number in most desert and xeric habitats of the world, with a few exceptions in North American and Southern African deserts (B. W. van Wilgen & Wilson, 2018), possibly because there were few attempts to intentionally introduce alien birds in arid regions (E. E. Dyer, Cassey, *et al.*, 2017). The number of established alien freshwater fishes is similar in both Australian and African deserts but tends to be higher in American and Asian deserts; their occurrences are associated with oases, as is the case of at least four alien freshwater fish species found in the largest oasis in the Mojave Desert (Ash Meadows), in North America (Scoppettone *et al.*, 2005). The number of alien reptiles and amphibians introduced to deserts and xeric habitats is low (mostly below four) compared to other biomes. Regional comparisons indicate lower numbers for Palearctic deserts in Eurasia north of the Himalayas and in north Africa as well as for the Sahara, especially for amphibians (Capinha *et al.*, 2017) than other deserts. In Southern African deserts, none or only one alien species has been reported (B. W. van Wilgen & Wilson, 2018). In a survey of eleven oases in the desert regions of Morocco, five alien ant species have been recorded spreading across seven oases (A. Taheri *et al.*, 2021). Information about alien spiders is missing in many regions; in African deserts there are almost no alien spider species or they are not studied, but in Australian and American deserts, the numbers do not differ much

from other biomes (Dawson *et al.*, 2017). For other animal groups, fungi, and microorganisms, little information was available except for the presence of *Batrachochytrium dendrobatidis* (chytrid fungus) associated with declines and extinctions of amphibians worldwide, in oasis of the Baja California Sur Desert, in Mexico (Luja *et al.*, 2012).

## Data and knowledge gaps

Deserts and xeric shrublands are less well-studied relative to other biomes (e.g., Crystal-Ornelas & Lockwood, 2020; Florencio *et al.*, 2019). Global studies provide information on the status of alien species in the different desert and xeric shrubland regions, but information on temporal trends is often incomplete or even absent for most deserts. Most available studies focus on plants and animals (but not arthropods) and there were almost no studies on fungi and microorganisms (Pyšek, Hulme, *et al.*, 2020). There is more information for the deserts of North America, but for other less well-surveyed regions, for example Africa (except South Africa) and Asia, information is scarce and limited to few species. The lack of information is particularly concerning because arid areas and desertification may be expected to increase in the future.

### 2.5.2.8 Cryosphere

#### Trends

The cryosphere has been less affected by alien species compared to other regions. The low number of reported alien species from the cryosphere have multiple reasons: The cryosphere is difficult to access, anthropogenic pressures have been low (Bennett *et al.*, 2015; Chan *et al.*, 2019; Galera *et al.*, 2018; McGeoch *et al.*, 2015; Ruiz & Hewitt, 2009; Vermeij & Roopnarine, 2008) and inhospitable environments (e.g., low nutrient soils, freezing temperatures, high UV levels) do not favour establishment of alien species. Although the Arctic and Antarctica differ, climate change and increased human activities (tourism and research) are enhancing introductions in both regions (**Chapter 3, Box 3.4**; Bartlett *et al.*, 2020; Bender *et al.*, 2016; Cárdenas *et al.*, 2020; Chan *et al.*, 2019; Chown *et al.*, 2012; Chwedorzewska *et al.*, 2015; Duffy *et al.*, 2017; Frenot *et al.*, 2005; K. A. Hughes, Cowan, *et al.*, 2015; K. A. Hughes, Pertierra, *et al.*, 2015; Huiskes *et al.*, 2014; McCarthy *et al.*, 2019; McGeoch *et al.*, 2015; Miller & Ruiz, 2014; Ricciardi *et al.*, 2017; Wasowicz *et al.*, 2020). Plants (seeds, fragments and other propagules) and invertebrates (e.g., springtails) are introduced on clothing and personal equipment of tourists, ships, and aircraft personnel, as well as associated with packing materials (Chown *et al.*, 2012; Huiskes *et al.*, 2014), vehicles (K. A. Hughes *et al.*, 2010), and fresh food imports (K. A. Hughes *et al.*, 2011). In ten years of surveillance (2007-2017; **Glossary**) at the Scott Base in the Ross Sea region of continental Antarctica, 68

invertebrate species (15 alien within the broader Antarctic region) were intercepted on food (60 per cent), clothing and equipment (11 per cent), aircraft and cargo (11 per cent), and packaging material (11 per cent) (Newman *et al.*, 2018). During 2007-2008 in Antarctica, over 20 alien lichens and fungi were intercepted in packaging, foodstuffs, and timber (Osyczka, 2010; Osyczka *et al.*, 2012). Similarly, 1,019 seeds were found under the footwear of 259 travellers to Svalbard during summer 2008 alone (Ware *et al.*, 2012), while the seeds of eight alien plant species were reported in the topsoil of Fildes Peninsula, King George Island (Antarctica), in areas intensively frequented by humans (Fuentes-Lillo *et al.*, 2017).

In the Arctic marine environment, the rate of reported alien species rose sharply from the end of 1990 concomitantly with increased research efforts in the region. Biofouling on commercial ships is not considered an important pathway for marine alien species for the cryosphere due to the low rate of species survival (but see Chan *et al.*, 2019), while biofouling on other vessel types (e.g., leisure crafts, fishing vessels, floating platforms) could become relevant in the future for the recent increase in tourism, fisheries, and oil and gas development in the Arctic (Chan *et al.*, 2019). Species were mainly introduced by ballast water followed by natural spread from neighbouring areas where the species were first introduced, and by aquaculture activities (e.g., *Paralithodes camtschaticus* (red king crab); Chan *et al.*, 2019; Orlov & Ivanov, 1978). Similarly, in the Antarctic marine environment, species were likely introduced by vessels (three by hull fouling, one by ballast water), with the first recorded alien species (a bryozoan) dating back to 1960, followed in 1986 by a crab, and in 1996 by a tunicate and a hydroid; the most recent introduction (a mollusc) was recorded in 2019, although it is likely that this species has subsequently gone extinct (Cárdenas *et al.*, 2020; McCarthy *et al.*, 2019). It is important to note that there is no evidence that any of these species (bryozoan, crab, tunicate, hydroid) are established in the Antarctic (McCarthy *et al.*, 2019). Terrestrial alien plants in the cryosphere consist of predominantly herbaceous species, mostly introduced inadvertently in association with soils or imported fodder for domestic animals (Chwedorzewska *et al.*, 2015; Frenot *et al.*, 2005; Wasowicz *et al.*, 2020). In the Arctic, there are some records of alien neophyte plants reported at the end of the nineteenth century, but their number increased in the 1950s and 1970s with species mostly introduced by seed contamination and transport on vehicles (Wasowicz *et al.*, 2020). In continental Antarctica, few alien plants have been introduced since the 1950s (e.g., *Poa pratensis* (smooth meadow-grass) was introduced unintentionally during tree transplantation experiments in the 1950s and was eradicated in 2015 (Pertierra *et al.*, 2017).

A comprehensive review on alien invertebrates is missing for the Arctic, but detailed data are reported for the Svalbard

archipelago (e.g., Wiczorek & Chlond, 2019), with 32 alien invertebrates recorded since 1928 with an increase after 1980s, mostly due to soil importation (Coulson, 2015). In continental Antarctica, alien invertebrates, such as the springtail *Hypogastrura viatica* (springtail), were reported from the 1940s onwards (Hack, 1949; K. A. Hughes, Pertierra, *et al.*, 2015). In terms of alien vertebrates in the Arctic, four fishes (salmonids) were translocated from North America to Scandinavia and Russia for fisheries and aquaculture since the end of 1800 (Lento *et al.*, 2019), some mammals were intentionally farmed (e.g., *Mustela vison* (American mink) from the 1920s), while others unintentionally arrived in the 1960s (e.g., *Microtus levis* (sibling vole) in Svalbard; Sandvik, Dolmen, *et al.*, 2019). In the Antarctic region, alien vertebrates have been reported only for sub-Antarctic islands where they can survive (conditions in the Antarctica itself are probably too extreme unless the species can live synanthropically): some mammals (i.e., rats and mice) were unintentionally introduced since the eighteenth century, others (such as ungulates, cats, rabbits, salmonids) were intentionally introduced beginning in the 1950s (Frenot *et al.*, 2005; Lecomte *et al.*, 2013).

The number of alien species in the cryosphere is expected to increase in the future due to climate change and human pressure (**Chapter 3, sections 3.2.2 and 3.3.4**), but reported numbers are also expected to be higher due to the greater research effort, as noted by the growing number of publications on this area (Chan *et al.*, 2019; Chwedorzewska *et al.*, 2020; Duffy *et al.*, 2017; K. A. Hughes & Pertierra, 2016; Ricciardi *et al.*, 2017). A recent exercise of horizon scanning for future potentially invasive alien species in the Antarctic Peninsula underlined the main threat posed by marine invertebrates that can be unintentionally transported in ballast waters and on ship hulls (K. A. Hughes *et al.*, 2020; McCarthy *et al.*, 2019). The threat could be even greater considering the cruise ship volume from the Northern Hemisphere to Antarctica that may increase the probability of introducing species able to survive cold environments (Chwedorzewska *et al.*, 2020).

## Status

In the Arctic, 34 marine alien species have been reported, mostly crustaceans, seaweed, fish, and molluscs (Chan *et al.*, 2019). Many more alien species are expected to arrive in the future, with Hudson Bay, Northern Grand Banks, Labrador, Chukchi, Eastern Bering Seas, and Barents and White Seas considered to be the most vulnerable areas (Goldsmith *et al.*, 2020). 341 alien plants (188 established and 11 invasive) are reported, and their numbers are expected to increase due to a warmer climate (Wasowicz *et al.*, 2020). The Svalbard archipelago is one of the most studied Arctic areas for biodiversity and alien species: 98 alien and 5 established alien species are reported (Sandvik, Dolmen, *et al.*, 2019), mostly coming from mainland Norway.

Most alien species cannot survive in Antarctic continental conditions, but several have been able to adapt to new territories by remaining in the vicinity of human settlements (i.e., research stations), where they can reproduce in more favourable conditions (K. A. Hughes *et al.*, 2010; McGeoch *et al.*, 2015). Up to now, only five marine alien invertebrate species have been found (plus one cryptogenic seaweed species) with free-living specimens but not established populations (Cárdenas *et al.*, 2020; McCarthy *et al.*, 2019). This low number of recorded marine alien species in Antarctica could be due to very harsh environmental conditions (harsher than the Arctic), incomplete assessment of local biodiversity, and limited sampling efforts (McCarthy *et al.*, 2019). For terrestrial species in the continental Antarctic (sub-Antarctic islands excluded), there are 15 known alien species – *Poa annua* (smooth meadow-grass) and 14 invertebrates (7 Collembola, 4 Arachnida, 2 Insecta Diptera, 1 Annelida), most of which are found in the Antarctic Peninsula region (Baird *et al.*, 2019; Enríquez *et al.*, 2019; K. A. Hughes *et al.*, 2020; K. A. Hughes, Pertierra, *et al.*, 2015). This could be due to several factors. This Antarctic Peninsula is the area closest to another continent (South America), it is the least climatically extreme region of Antarctica (and has also experienced a rapid rise in temperatures since the 1950s due to climate change), and it has the largest concentration of human activity (due to research teams and tourism) resulting in a relatively high propagule pressure (K. A. Hughes *et al.*, 2020). On the sub-Antarctic islands, which circle the continent, at least 108 alien plants, 72 terrestrial invertebrates, 16 vertebrates are reported (Frenot *et al.*, 2005).

### Data and knowledge gaps

Overall, the trends and status of alien species in the cryosphere could be better documented, even if the number of studies on this biome rapidly increased in the last years (Chwedorzewska *et al.*, 2020). However, baseline biodiversity knowledge is poor and suitable taxonomic expertise is often lacking, making it difficult to identify alien species, particularly invertebrates and aquatic

species (K. A. Hughes & Convey, 2012). For example, freshwater biodiversity is low in continental Antarctica, generally dominated by cyanobacteria, cyanophytes, bacteria, yeasts, rotifers, nematodes and diatoms; as yet, there are no reports of established alien species, but taxonomic specialists of freshwater and terrestrial Antarctic biota are rare (K. A. Hughes *et al.*, 2020; K. A. Hughes & Convey, 2012).

## 2.5.3 Trends and status of alien and invasive alien species in freshwater units of analysis

### 2.5.3.1 Wetlands – peatlands, mires, bogs

#### Trends

Contrary to other freshwater wetlands, peatlands, mires, and bogs have generally been considered more resistant and resilient to biological invasions due to their extreme environments (such as low nutrients and oxygen, harsh climate in high mountains or salinity) and absence of anthropogenic pressure for many years (Chytrý *et al.*, 2008; Parish *et al.*, 2008; Zefferman *et al.*, 2015). However, landscape transformation, due to peatland drainage for agriculture, peat extraction, deforestation, road construction, and increased international trade since the nineteenth century, is facilitating an increase of alien species in these ecosystems (Miletti *et al.*, 2005; Parish *et al.*, 2008; Rebelo *et al.*, 2018; Catford *et al.*, 2017; Pellerin & Lavoie, 2000; Tousignant *et al.*, 2010). Indeed, many peatlands have been drained for agriculture or mined for peat, which has greatly altered their plant communities. For example, 98 per cent of the fens of the state of Ohio, United States, have been destroyed, and invasion by alien species is an ongoing concern in many remaining fens (Andreas, 1989). In Asia, increased numbers of aquatic invasive alien plants are low (0-5 species) in five countries in the region during a period of 7-18 years (Banerjee *et al.*, 2021; Government of Myanmar,

#### Box 2.8 Rapid rise of alien fishes in the Amazon, the world's most biodiverse freshwater region.

The Amazon region contains the world's richest native diversity of fishes (Toussaint *et al.*, 2016). The extent to which this global centre of endemism has been invaded by alien species has been largely overlooked. A recent study involving 35 regional experts has documented 41 species and 17 families of alien fishes in the region, based on records that extend as far back as 1939 (Doria *et al.*, 2021). Most (75 per cent) of these records were observed since the year 2000, during which time there

has been a distinct increase in the accumulated number of alien species with no sign of saturation. This is in contrast to the classical view that biodiverse regions are resistant to invasion. More than half of these alien species are omnivores or carnivores, and are distributed for use in aquaculture or the aquarium trade. Intensive fish farming, in particular, is deemed to be a major burgeoning contributor to species introductions in the region (e.g., Doria *et al.*, 2020).



2005; Islam *et al.*, 2003; Khuroo *et al.*, 2012; Mukul *et al.*, 2020; Pallewatta *et al.*, 2003; Shrestha & Shrestha, 2021; D. T. Tan *et al.*, 2012; Tiwari *et al.*, 2005; Wijesundara, 2010). A lack of baseline data from most countries impedes comprehensive analysis. Increasing anthropogenic threats posed to non-permanent wetlands, including climate change, will likely accelerate the establishment of new alien species (Catford *et al.*, 2013).

## Status

Some studies confirm the lower vulnerability of peatlands to biological invasions, with few or even no alien species reported for these areas (Chytrý *et al.*, 2008; Lambdon *et al.*, 2008; Rejmánek *et al.*, 2013; Zedler & Kercher, 2004). For example, in Europe almost 10 per cent of all alien plants occur in peatlands (Lambdon *et al.*, 2008) with frequency of plants introduced after 1500 spanning from 0 in Catalonia and Czech Republic to 0.2 per cent in the United Kingdom (Chytrý *et al.*, 2008). An assessment of Natura 2000 areas in Poland (Perzanowska *et al.*, 2019) showed that the majority of bogs, mires, and fens host a low number of alien species (maximum 10 species), occurring at low frequency. Other studies underline the increasing effect of the anthropogenic pressures on peatlands and the subsequent higher occurrence of alien species (e.g., Jukonienė *et al.*, 2015).

In contrast to peatlands and bogs, riparian habitats are among the most invaded habitats (Catford & Kyle, 2016; Vilà *et al.*, 2007). A study comparing numbers of established species in European habitats (Pyšek, Bacher, *et al.*, 2010) showed that riparian and aquatic habitats are most heavily colonized by alien mammals and herptiles; the latter group is also reaching high species densities in mires. The highest densities of alien bird species are found in aquatic and cultivated habitats. Overall, riparian habitats appear highly invaded by all groups of animal taxa except insects. For plants, alien species numbers from riparian habitats were almost as high as for urban habitats (Pyšek, Bacher, *et al.*, 2010).

Across Asia, the number of invasive alien plants in non-permanent freshwater ecosystems range from 5-13 species in 13 countries (Banerjee *et al.*, 2021; Kurniawan & Paramita, 2020; Mukul *et al.*, 2020; Qureshi *et al.*, 2014; Shrestha & Shrestha, 2021; Sujana & Sankaran, 2016; Weber *et al.*, 2008; Wijesundara, 2010; H. Xu *et al.*, 2012). The most dominant species in the region are *Pontederia crassipes* (water hyacinth, recorded in 17 countries of the 19 countries for which data are available), *Pistia stratiotes* (water lettuce, 17), *Salvinia × molesta* (kariba weed, 12), *Mimosa pigra* (giant sensitive plant, 11), and *Alternanthera philoxeroides* (alligator weed, 10).<sup>5</sup> Some

of the new additions to the region include *Cabomba caroliniana* (Carolina fanwort) and *Typha angustifolia* (lesser bulrush). In Kolkheti Lowland (Georgia), 423 alien plants are reported, 308 of which are present in peatland areas: the introduction of these species was favoured by the increased transformation and anthropization of the areas in the nineteenth century (Parish *et al.*, 2008). Wagner *et al.* (2017) found that, among the 83,396 plots of woodland habitats in Europe, broadleaved bog woodlands on acid peat have the second highest mean relative alien species richness per plot (2.2 per cent), probably due to a higher degree of human disturbance (e.g., peat extraction) and the invasiveness (Chapter 1, section 1.4.3) of some alien species like *Prunus serotina* (black cherry).

Drainage can favour the accessibility of these areas for tourists, facilitating the unintentional introductions of alien species (Parish *et al.*, 2008): in 2018 *Drosera rotundifolia* (common sundew) was found in a peat bog in Nahuel Huapi National Park (Argentina) and its introduction seems related to tourists visiting the area (Vidal-Russell *et al.*, 2019). Other disturbances can promote alien species introduction and spread: in the montane bogs of Haleakala National Park, Hawaii, undisturbed bogs were less invaded, while bogs with feral alien pigs showed an increase in invasive alien plants (Loope *et al.*, 1992). A similar result was found in other areas: in a *Sphagnum*-dominated peatland in the Central Andes of Colombia, increased nutrient additions and physical disturbance due to agricultural activities led to the widespread occurrence of *Cenchrus clandestinus* (Kikuyu grass; Urbina & Benavides, 2015); in a New Zealand bog modified by the surrounding agricultural activities, a higher occurrence of alien invertebrates has been reported compared to undisturbed bogs (Watts *et al.*, 2020). Finally, in some cases, natural and prescribed fires can favour biological invasions in these ecosystems. At Kaituna Wetland, Bay of Plenty (New Zealand), fire disturbance promoted more alien species (Christensen *et al.*, 2019): after four years, the authors found 14 alien vascular species and 10 native species in burnt plots vs 10 alien species and 18 native species in unburnt plots. A similar situation is reported for the United Kingdom where in burnt plots the invasive alien moss *Campylopus introflexus* (heath star moss) was more abundant and present than the native cotton grass *Eriophorum vaginatum* (hare-tail cotton-grass; Noble *et al.*, 2017).

## Data and knowledge gaps

There is a lack of comprehensive and in-depth studies on alien species in peatlands across different continents and involving all taxa. The literature mostly presents scattered specific studies, focused on Europe and North America, which are biased towards plants. Information about the temporal trends of alien species in peatlands, bogs and mires, and their status are also mostly missing.

5. Data extracted from the GISDP (<http://www.iucngisd.org/gisd/>), GRIIS (<https://doi.org/10.5281/zenodo.6348164>) and ASEAN (<https://asean.org/>)

### 2.5.3.2 Inland surface waters and water bodies/freshwater

#### Trends

The number of alien species in freshwater has been reported to increase all over the world (Cowie, 1998; Hussner *et al.*, 2010; O'Flynn *et al.*, 2014; Ricciardi, 2001; Roll *et al.*, 2009). The trends in rising alien species numbers are very consistent across all taxonomic groups such as aquatic invertebrates (Mangiante *et al.*, 2018; Muñoz-Mas & García-Berthou, 2020; Rabitsch & Nehring, 2017; Roll *et al.*, 2009), vertebrates (A. B. Kumar, 2000; Muñoz-Mas & García-Berthou, 2020) and plants (Hussner *et al.*, 2010; Mangiante *et al.*, 2018; Rabitsch & Nehring, 2017), across habitats such as lakes (Ricciardi, 2001) and rivers (M. C. Jackson & Grey, 2013; Rabitsch & Nehring, 2017) and across continents such as Europe (M. C. Jackson & Grey, 2013; Rabitsch & Nehring, 2017), North America (Mangiante *et al.*, 2018; Ricciardi, 2001), and Asia (Roll *et al.*, 2009). Comprehensive studies for Africa, Australasia, and South America (**Boxes 2.8** and **2.9**) are mostly lacking, but global studies and studies of individual taxonomic groups suggest similar increasing trends (Madzivanzira *et al.*, 2021). In many cases, increases in freshwater alien species numbers accelerated after 1950 (Chambers *et al.*, 1999; Hussner *et al.*, 2010; Mangiante *et al.*, 2018; Mills *et al.*, 1993; Muñoz-Mas & García-Berthou, 2020; Roll *et al.*, 2009), while other studies show consistent increases since 1900 (Rabitsch & Nehring, 2017) or even 1800 (Ricciardi, 2001). The observed acceleration may, however, also result from increased sampling intensity and greater awareness in more recent years (Belmaker *et al.*, 2009; C. J. Costello & Solow, 2003).

Numbers of alien freshwater vertebrates seem to have been increasing for longer compared to invertebrates, although this may also be a consequence of varying sampling intensity and better taxonomic and ecological knowledge (Muñoz-Mas & García-Berthou, 2020). The number of alien insects in freshwaters is comparatively low even though aquatic insects are frequent in native faunas (Fenoglio *et al.*, 2016; Guareschi *et al.*, 2013; Muñoz-Mas & García-Berthou, 2020). This has been attributed to a combination of factors including low economic impact and low probability of transport and survival of alien aquatic insects (Fenoglio *et al.*, 2016). Furthermore, not only has the number of freshwater alien species consistently increased, but the rates of new records over time also rose continuously (M. C. Jackson & Grey, 2013; Leuven *et al.*, 2009; Muñoz-Mas & García-Berthou, 2020; Ricciardi, 2001). Declines in new records of alien species have been observed in a few studies recently (i.e., after 2005), but these declines are likely due to lags in detection and reporting of new alien species (Mangiante *et al.*, 2018; Muñoz-Mas & García-Berthou, 2020; Seebens, Blackburn, *et al.*, 2017). Increases in either species numbers or rates of new records have been

associated with increasing import volumes (Cowie, 1998; M. C. Jackson & Grey, 2013; Ricciardi, 2001; Seebens, Essl, *et al.*, 2017), human population size (M. C. Jackson & Grey, 2013), and tourism (Cowie, 1998). Similar increases are reported for alien plants as shown by the Joint Nature Conservation Committee River Macrophytes Database that contains records from standardized vegetation surveys of rivers from across the United Kingdom. Surveys focus on rivers with existing or potential conservation value, and almost 4500 surveys have been undertaken since 1977. River sites were surveyed both pre- and post-1990. Results showed a 31 per cent increase in the presence of invasive alien plant species across two survey periods in the United Kingdom (Pattison *et al.*, 2017).

#### Status

Although probably due in large part to a knowledge bias, biological invasions in aquatic systems represent only a small fraction of all invasions; for example, of the 2,033 alien species recorded in South Africa, only 191 are aquatic; of these, most are freshwater invasive alien species (Skowno *et al.*, 2019). Global maps of the distribution of alien species exist for fishes (Dawson *et al.*, 2017; Leprieur *et al.*, 2008) and amphibians (Capinha *et al.*, 2017). In both cases, consistently high numbers of alien freshwater species have been reported for Europe and North America, including Hawaii, while hotspots of alien freshwater fishes have also been found in South-East Asia, Central Asia and mesoamerica (e.g., Dawson *et al.*, 2017; Leprieur *et al.*, 2008; **Boxes 2.8** and **2.9**). Leprieur *et al.* (2008) reported occurrences of 9,968 alien fish species in 1,055 river basins worldwide, with up to 95 per cent of present fish species being alien. The global distribution of alien freshwater fishes has been attributed to high per capita gross domestic product and high human population density (**Chapter 3, sections 3.2.2** and **3.2.3.6**; Dawson *et al.*, 2017; Leprieur *et al.*, 2008), but also high per centages of urban areas and basin areas (Leprieur *et al.*, 2008). Many alien freshwater species have been intentionally released (A. B. Kumar, 2000; Muñoz-Mas & García-Berthou, 2020; Strayer, 2010) through, for instance, recreational fishing (Davis & Darling, 2017). Introduced fish species often represent large-bodied species (predators and herbivores) (Blanchet *et al.*, 2010), which may alter food web structures with consequences for the whole food web (Cucherousset *et al.*, 2012). Capinha *et al.* (2017) report alien populations for 78 amphibian species, but not all might be classified as freshwater species. Significantly more alien freshwater amphibians have been found in islands compared to mainlands (Capinha *et al.*, 2017). An important pathway for introduction is the construction of inland canals which are responsible for a large number of freshwater alien species such as invertebrates and fish (Faulkner *et al.*, 2020; Galil *et al.*, 2007; Katsanevakis *et al.*, 2013; Schöll, 2007). Among alien freshwater invertebrates, most studies are available

### Box 2.9 North American Great Lakes: An assessment of trends of alien species.

The biological invasion history of a region can reveal the changing influence of transport vectors and management actions over time. The North American Great Lakes basin is the world's most invaded freshwater ecosystem (Pagnucco *et al.*, 2015; Ricciardi, 2006). Numbers and taxonomic composition of established alien species discovered in the basin during different time periods are correlated to changes in vector and pathway activities, such as fish stocking, canal development, and transoceanic shipping (Ricciardi, 2006). Thus, the biological invasion history of the basin is punctuated by major phases distinguished by a predominance of particular taxonomic and functional groups as well as taxa from particular donor regions. During periods of fish stocking, for example, fishes and fish pathogens comprised many of the alien species discovered. Similarly, following the transition from solid ballast to ballast water in ships during the early twentieth century, alien species of phytoplankton and zooplankton were discovered more frequently (Mills *et al.*, 1993). The opening of the St. Lawrence Seaway in 1959 marked a period in which ballast water discharge became

the dominant vector of invasion. A more recent phase in the history of the basin is distinguished by a mass invasion of Ponto-Caspian species (including *Dreissena polymorpha* (zebra mussel), *Dreissena rostriformis bugensis* (quagga mussel), *Neogobius melanostomus* (round goby), *Cercopagis pengoi* (fishhook waterflea), and several others) and euryhaline invertebrate taxa with resting eggs that can survive transport in ballast tank sediments (Pagnucco *et al.*, 2015; Ricciardi, 2006; Ricciardi & MacIsaac, 2000). Between 1959 and 2006, inclusive, the average rate of discovery of newly established alien species in the basin was 1.69 per year, or one new alien species every 7 months (Figure 2.35). The majority (65 per cent) of these introductions are attributable to ballast water shipping, primarily from European donor regions. However, since 2006, the overall rate of invasion has been reduced, declining by 85 per cent to its lowest level in two centuries (Ricciardi & MacIsaac, 2022) with very few invasions attributable to shipping. This abrupt shift in invasion risk follows the implementation of ballast water regulations by Canada and the United States in 2006 and 2008, respectively.

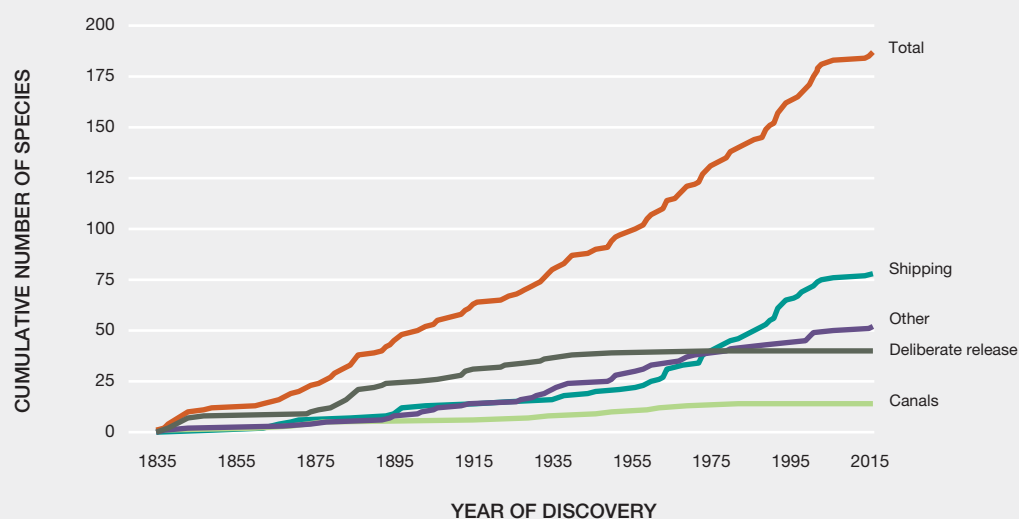

Figure 2.35 Cumulative numbers of alien species in the North American Great Lakes basin.

The total number of alien species is shown in the top most line. Other trend lines show accumulations of species whose introductions are attributable to various vectors, including shipping (ballast water, solid ballast, and hull fouling), canals, deliberate release (e.g., intentional stocking of fishes), and other vectors (e.g., bait, aquarium, and unintentional releases). Data sources: Mills *et al.*, 1993; NOAA, 2021; Ricciardi, 2006.

for freshwater crustaceans and molluscs (Cianfanelli *et al.*, 2016; Cuthbert *et al.*, 2020; Lodge *et al.*, 2012), but no single study exists that shows the global distribution of alien freshwater invertebrates. Compared to aquatic alien animals, aquatic alien plants and algae have been under-investigated. Comprehensive reports on large-scale distributions of

aquatic plants are lacking, but global assessments are available for well-investigated individual species such as *Pontederia crassipes* (water hyacinth) (Kriticos & Brunel, 2016), *Azolla filiculoides* (water fern) (Rodríguez-Merino *et al.*, 2019) or *Lemna minuta* (least duckweed) (Ceschin *et al.*, 2018).

## Data and knowledge gaps

Inland waters, riparian networks, and channels are very effective corridors for propagules that can easily be dispersed over long distances (Brundu, 2015a; Willby, 2007), but aquatic environments are difficult to monitor and an early detection of a submerged species introduction is seldom possible. No analysis reporting gaps in trends and status of alien species in freshwater systems currently exists, but a comparison of available literature reveals that freshwater systems have been far less investigated than terrestrial and (most likely) marine systems (Seebens, Blackburn, *et al.*, 2017). Among these, the vast majority of studies have been conducted in Europe and North America, while information about the temporal trends in freshwater alien species and their status across continental ranges are largely absent. The only exceptions seem to be fishes and amphibians, for which comprehensive large-scale analyses are available (Capinha *et al.*, 2017; Dawson *et al.*, 2017; Kraus, 2009; Leprieur *et al.*, 2008). However, large information gaps on species occurrences exist among these taxonomic groups, particularly in Asia and Africa (Dawson *et al.*, 2017). Large-scale information is missing for most freshwater invertebrates, including macrophytes and algae. Riparian habitats have been extensively studied for plant invasions (Maskell *et al.*, 2006; D. M. Richardson *et al.*, 2007), but many studies focus on a handful of invasive alien taxa (e.g., Elder, 2003; Hood & Naiman, 2000; Pyšek & Prach, 1993).

## 2.5.4 Trends and status of alien and invasive alien species in marine units of analysis

### 2.5.4.1 Shelf ecosystems (neritic and intertidal/littoral zone)

#### Trends

The number of marine alien species has been consistently and continuously increasing globally (Bailey *et al.*, 2020) and in individual regions such as in the waters of North America (Cohen & Carlton, 1998; Ruiz, Fofonoff, *et al.*, 2000), Europe (Gollasch, 2006; Katsanevakis *et al.*, 2013; Reise *et al.*, 1998; Zenetos & Galanidi, 2020), Australia (Hewitt *et al.*, 2004), South America (Schwindt *et al.*, 2020; Teixeira & Creed, 2020; Toral-Granda *et al.*, 2017), Africa (Mead *et al.*, 2011; T. B. Robinson *et al.*, 2020) and the Pacific (Carlton & Eldredge, 2009; Coles *et al.*, 1999). Time series of newly reported marine alien species often date back to the early nineteenth century (Carlton *et al.*, 2019; Carlton & Eldredge, 2009; Cohen & Carlton, 1998; Coles *et al.*, 1999; Gollasch, 2006; Hewitt *et al.*, 2004; Mead *et al.*, 2011; Reise *et al.*, 1998; Ruiz, Fofonoff, *et al.*, 2000; Schwindt *et al.*, 2020; Teixeira & Creed, 2020; S. L. Williams & Smith, 2007; Wolff, 2005). Likewise, increases in rates of new alien species

records were frequently observed especially in the early twentieth century (Carlton & Eldredge, 2009) or after 1950 (Bailey *et al.*, 2020; Coles *et al.*, 1999; Gollasch, 2006; Hewitt *et al.*, 2004; Mead *et al.*, 2011; Ruiz, Fofonoff, *et al.*, 2000; Schwindt *et al.*, 2020; Teixeira & Creed, 2020; S. L. Williams & Smith, 2007). Wolff (2005) reported an increase in long-distance introduction events after 1950. Increases in marine alien species numbers are not only related to the intensifications of global shipping consistently across studies (i.e., hull fouling and ballast water), aquaculture and cultivation (including stocking and aquarium releases) (Bailey *et al.*, 2020; Coles *et al.*, 1999; Gollasch, 2006; Hewitt *et al.*, 2004; Katsanevakis *et al.*, 2013; Reise *et al.*, 1998), but also increased tourism (Toral-Granda *et al.*, 2017), and natural dispersal from neighbouring alien populations (Gollasch, 2006; Wolff, 2005). Rising shipping activity during both world wars is associated with new marine alien species introductions at naval bases (Coles *et al.*, 1999). Another major pathway was the opening of new shipping canals such as the Panama Canal, the Suez Canal, and the St. Lawrence River (Galil *et al.*, 2007; Mills *et al.*, 1993), which resulted in large numbers of marine alien species introductions, particularly in the Mediterranean Sea (Galil *et al.*, 2014). The extensions of these shipping canals (Galil, Boero, Frascchetti, *et al.*, 2015; Muirhead *et al.*, 2015), as well as the opening of new transport routes such as the Northern Sea routes through the Arctic Ocean due to climate change or the intensification of existing routes, have led to more introductions of marine alien species (Ascensão *et al.*, 2018; Miller & Ruiz, 2014). Sudden declines in newly recorded marine alien species towards the end of the reported time series have been frequently noted (Gollasch, 2006; Wolff, 2005), which are associated with lags in detection and reporting (Wolff, 2005).

#### Status

One of the few global studies of marine alien species revealed hotspots in coastal areas of the North-East Atlantic, Northern European Seas, the Mediterranean Sea, Hawaiian Islands, and New Zealand (Bailey *et al.*, 2020; **Box 2.10** for more details). Many of the reported established alien species belong to arthropods, fishes, molluscs, and algae (Bailey *et al.*, 2020; Gollasch, 2006). The recently launched database WRiMS (M. J. Costello *et al.*, 2021) revealed similar hotspots, although a direct comparison is difficult due to varying spatial resolutions. That said, many regions that appear to have low numbers of reported alien species (i.e., not “hotspots”), may in fact reflect more on the history and intensity of investigation rather than the intensity of invasion. Until 2019, the Galapagos Islands were reported to be invaded by only five marine species, but a re-investigation revealed a minimum of 53 marine alien species present in that Archipelago (Carlton *et al.*, 2019). Chile is reported to have low numbers of marine alien species, with various hypotheses offered to explain the low alien species

richness (Neill *et al.*, 2020), one being low research intensity. Comparing studies of similar sampling areas such as marine bays or port regions revealed alien species numbers of similar ranges with most species found in San Francisco Bay, United States (234 species) (Cohen & Carlton, 1998) followed by the Chesapeake Bay, United States (116 species) (Ruiz *et al.*, 1997), Port Philip Bay, Australia (99 species) (Hewitt *et al.*, 2004), Pearl Harbor, Hawaii (69 species) (Coles *et al.*, 1999) and Coos Bay, Oregon, United States (60) (Ruiz *et al.*, 1997). Most of these numbers are, however, based on data that are more than 20 years old and higher alien species numbers can be expected now. For example, J. T. Carlton & Eldredge (2009) updated the Pearl Harbor number from 69 to more than 175 (many species were older invasions or of other taxonomic groups not noted in Coles *et al.* (1999), and thus not post-1999 invasions).

On the whole Hawaiian Archipelago, 333 marine alien species have been reported (Carlton & Eldredge, 2009, 2015). Among European Seas, by far the largest numbers of marine alien species have been recorded for the Mediterranean Sea (Galil *et al.*, 2021b; Katsanevakis *et al.*, 2020), followed by the North Sea and the Atlantic coast (Gollasch, 2006). Shipping (ballast water and hull fouling) and aquaculture have been consistently reported to represent the most important pathways for the introduction of marine alien species (Bailey *et al.*, 2020; Carlton &

Eldredge, 2009; Coles *et al.*, 1999; Floerl & Inglis, 2005; Galil *et al.*, 2014; Gollasch, 2006; Hewitt *et al.*, 2004; Ruiz, Fofonoff, *et al.*, 2000; Schwindt *et al.*, 2020; Ulman *et al.*, 2019; S. L. Williams & Smith, 2007; **Box 2.10**). Often, large numbers of marine alien species are found at sites of intense human activity such as commercial ports (Ruiz *et al.*, 1997), marinas (Ulman *et al.*, 2019), or disturbed habitats (Coles *et al.*, 1999; S. L. Williams & Smith, 2007). Other vectors of introduction are fishing bait or ornamental purposes (Coles *et al.*, 1999; Gollasch, 2006). Patterns of distribution and trends were very similar across a wide range of taxonomic groups such as macroalgae, arthropods, cnidarian, polychaeta, molluscs, and fishes (Gollasch, 2006; Ruiz, Fofonoff, *et al.*, 2000; Seebens *et al.*, 2016; S. L. Williams & Smith, 2007). Microorganisms were frequently introduced (Cohen & Carlton, 1998; Ruiz, Rawlings, *et al.*, 2000); however, studies about the introduction of marine microorganisms and many other small size taxa are largely lacking.

### Data and knowledge gaps

Among marine ecosystems, shelf ecosystems are much better investigated compared to the open ocean or the deep sea. Still, information about marine alien species remains one of the major gaps in the field of invasion ecology. Some high research interest regions such as North American

#### Box 2.10 Marine ecoregions: A global assessment of trends and status of alien and invasive alien species.

An extensive dataset of first detection records of marine alien species from 1965–2015 across 49 marine ecoregions is provided by Bailey *et al.* (2020). This dataset includes three major components of alien species records including the year of first collection, the invasion status, and potential pathways of introduction. Data were analyzed at both regional and global scales to examine the patterns of first record rate, species numbers, and transport pathways.

The assembled dataset included 2,209 records of marine alien species (1,442 unique species belonged to 17 phyla) where ten ecoregions had zero confirmed records during the period of study. On a global scale, about 75 per cent of marine alien species were reported as established and about 20 per cent had unknown invasion status, while the remaining records belonged to species with failed establishments (5.4 per cent) or extinct (0.5 per cent) populations. Most of the marine alien species were likely introduced as stowaways in ships' ballast water or biofouling. Escape of species from aquaculture or mariculture followed a similar pattern, while the corridor pathway and escape of pet or aquarium species increased beginning in the late 1990s. Nearly one-third of marine alien species' records were associated with a single pathway (32.7 per cent), while most were associated with at least two

(52.6 per cent), or three (14.1 per cent) pathways. However, the patterns of alien species numbers varied across regions as a result of differences in pathway strength, environmental conditions, habitat size, survey effort, and taxonomic effort. The cumulative number of records from 1965–2015 ranged from zero to more than 500 per ecosystem, with various levels of succession of the population establishment across those regions. Ship fouling, transport stowaway, and ballast water were the dominant pathways in most regions, and were responsible for at least 40 per cent of introduction events. Other pathways became important for individual regions such as the corridor pathway (Suez Canal) in the Mediterranean Sea and escape of aquaculture/mariculture species in the East China Sea, South China Sea, and Yellow Sea (Bailey *et al.*, 2020). Although their dataset represents an extensive global collection of marine alien species records, it only covers about 73 per cent of the world's coastal large marine ecosystems, and data coverage was low in Africa, Meso- and South America, and Asia. As discussed in Bailey *et al.* (2020), marine alien species have undoubtedly occurred and reported in these areas, but due to cost of marine alien species surveys, limited resources, and lack of expertise across many taxa and regions, data of sufficient quality were likely not available for their study.



coastlines and European Seas, including the Mediterranean Sea, are comparatively well investigated, but data is far from complete and regular monitoring does not occur (Tsiamis *et al.*, 2021). Information for most other coastal areas is largely lacking. The most comprehensive available study on the global distribution of marine alien species shows large areas where information or expertise are lacking such as regions in Meso- and South America, Africa, and Asia (Bailey *et al.*, 2020). Even where information is available, lists are highly incomplete for many coastal areas. Based on expert knowledge, true numbers of marine established alien species might be up to ten times higher in some regions than reported in **Figure 2.5**.

### 2.5.4.2 Surface open ocean

#### Trends

Established alien species numbers are increasing in the open ocean from the tropics to polar regions due to warming oceans and human activity (M. J. Costello *et al.*, 2021). Many marine alien species tolerate a broader thermal range than native species and are able to show rapid physiological adaptation; both characteristics give alien species more habitat opportunities than natives (Canning-Clode *et al.*, 2011; H. Li *et al.*, 2020). For example, “Caribbean Creep” refers to a number of marine invertebrates (e.g., *Petrolisthes armatus* (green porcelain crab)) from the Caribbean that have expanded their distribution ranges poleward and invaded the southern and mid-Atlantic United States coasts (Canning-Clode *et al.*, 2011). Similarly, “African Creep” refers to the number of marine species moving poleward into the Mediterranean from lower latitudes (Canning-Clode & Carlton, 2017). In 1750, wooden sailing vessels could have carried 120 marine fouling and boring fauna and flora (Carlton, 1999b), while in the twentieth century, over 10,000 different marine species were estimated to be transported daily among different global geographic regions *via* ballast tanks (Carlton, 1999b) prior to the beginnings of detailed formulations for ballast water management. In this century, a vast global effort is underway to implement universal ballast water management strategies to prevent the transport and introduction of invasive alien species (**Chapter 5, section 5.5.1**).

The global rate of marine alien species records was relatively stable during 1965–1995 but increased significantly after 1995 and peaked at about 66 primary detections per year during 2005–2010, and then again decreased (Bailey *et al.*, 2020). Arthropods, molluscs, and fishes, by far the most thoroughly studied groups, were also not surprisingly the most frequently reported aquatic alien species during this time period and were most likely introduced as stowaways in ships’ ballast water or biofouling. However, direct vector-related evidence was often absent. Arctic ship-based summertime transportation and tourism also increased over

the past two decades, co-occurring with sea ice reductions (IPCC, 2019). This increase might bring implications for global trade and traditional shipping corridors economies, alerting the Arctic marine ecosystems and biodiversity, such as from invasive alien species and local pollution (IPCC, 2019). The relatively recent phenomenon of floating plastic debris in the open ocean facilitates the transport of coastal and oceanic species that might normally not survive the open ocean and may result in new and more frequent introductions of alien species across the oceans (**Chapter 3, section 3.3.3.3**; Haram *et al.*, 2021).

Environmental and anthropogenic changes have triggered reorganizations of reef ecology, zonation physiology, and dominance (Miranda *et al.*, 2020). One example is the plastic pollution in the ocean such as polystyrene foam which can be a dispersal vehicle for the invasive coral *Tubastraea* spp. (sun corals) (Faria & Kitahara, 2020). For example, in Brazilian reefs *Mussismilia harttii* (scleractinian coral) is threatened by the dominance of invasive sun corals (Faria & Kitahara, 2020; Miranda *et al.*, 2020). Sun corals lack natural predators and can reproduce rapidly with extensive defensive mechanisms which makes them a successful invasive alien species over large areas along the Brazilian coasts (Faria & Kitahara, 2020; Miranda *et al.*, 2020).

#### Status

There are more than 800 established alien species reported in the European seas only, some of which are invasive and impacting marine ecosystem services and biodiversity (Tsiamis *et al.*, 2018, 2020). Analyses revealed that a large number of alien species were not reported in initial assessments, or were proven to be historical misreporting (Tsiamis *et al.*, 2020). Thus, the Marine Strategy Framework Directive Descriptor 2 was implemented to provide an improved basis for reporting new alien species and to help the establishment of monitoring systems of targeted alien species (Tsiamis *et al.*, 2020). Major intentional introductions for fisheries also occurred with deep-sea species, such as *Paralithodes camtschaticus* (red king crab), native to the north Pacific coast and released in the Barents Sea during the 1960s (ICES, 2005). The species was later captured in the Ionian Sea in the Mediterranean (Faccia *et al.*, 2009), possibly transported by ballast water, though Faccia *et al.* (2009) raised doubts about whether a larva/post-larva presumably arrived in ballast water could withstand summer temperatures for so long – the specimen collected weighed about 4 kg and the estimated age was 10 years. Among tropical marine regions, Hawaii was found to be heavily affected by alien species either due to its location, governance (**Glossary**), or research effort undertaken to understand biological invasions in this region (Alidoost Salimi *et al.*, 2021). An alternative explanation might be also due to lower native biodiversity associated with Hawaiian ecosystems providing more vacant niches being available to the alien species.

The recently launched WRiMS ([marinespecies.org/introduced](http://marinespecies.org/introduced)) is an expert-edited world list of introduced marine species and provides information of alien and invasive alien marine organisms (M. J. Costello *et al.*, 2021). An alien marine metazoan species checklist for the Mediterranean Sea lists 573 alien species (Galil *et al.*, 2014). Most of those alien species are thermophilic, originally from the Indo-Pacific or Indian Oceans that invaded the Mediterranean through the Suez Canal (Galil *et al.*, 2014). Additionally, the Information System on Aquatic Non-Indigenous and cryptogenic Species (AquaNIS) database provides information on 859 aquatic alien and cryptogenic species in the North Atlantic region (AquaNIS, 2015).

### Data and knowledge gaps

The open sea represents one of the least investigated units of analysis with respect to biological invasions. The size and cost of sampling the open sea presents a particular challenge. Another challenge is how “alien” is defined in the open sea because it is usually defined for much smaller geographic units such as countries – a challenging concept to transfer to the open ocean. Some databases, such as WRiMS (M. J. Costello *et al.*, 2021), also cover the open ocean, but the vast majority of records have likely been sampled along the coasts. However, WRiMS records provide the opportunity to map the actual locations of marine alien species using records from the Ocean Biodiversity Information System (OBIS) or GBIF. Nonetheless, a comprehensive assessment of the trends and status of alien and invasive alien species in open oceans is still missing and difficult to conduct currently due to the lack of records.

There are other global databases of species occurrences such as AlgaeBase (Guiry & Guiry, 2021) or FishBase (Froese & Pauly, 2015), but the information about the status of invasion is incomplete or totally lacking. There are also distributed occurrence records for marine alien species in the GRIIS dataset (Pagad *et al.*, 2022) and other national checklists, but these usually reflect coastal areas rather than occurrences in the open ocean. This lack of information on open ocean alien species occurrences represents one of the largest knowledge gaps across all units of analysis.

#### 2.5.4.3 Deep sea

##### Trends

As biota occurring at deep ocean depths have been rarely surveyed (Saeedi, Costello, *et al.*, 2019; Saeedi *et al.*, 2020; Saeedi & Brandt, 2020), there are too few records over too short a time period to infer trends. The deep-sea populations of alien species may follow a “boom-and-bust” pattern of abundance (Strayer *et al.*, 2017), such as documented between 1995–2002 for *Philine auriformis*

(New Zealand sea slug) in southern California, United States (Cadien & Ranasinghe, 2003), settle for long-term low-abundance stability, or, following a time lag or environmental triggering event, result in greatly increased abundance. As depth increases, less measurements are available for biological variables (M. J. Costello *et al.*, 2018; Saeedi, Bernardino, *et al.*, 2019), making estimations of rates of biological invasion challenging in the deep ocean.

##### Status

Records of biological invasions into depths greater than 200 meters are rare. The intentional introduction of the economically important North Pacific *Paralithodes camtschaticus* (red king crab) in the 1960s into the Barents Sea demonstrated that the deep ocean is not immune to invasions (Dvoretsky & Dvoretsky, 2018; Jørgensen & Nilssen, 2011). Immature individuals remain on the shallow shelf (20–50 m), adult specimens mostly inhabit deep soft-bottom areas (100–400 m), migrating into shallow waters (less than 50 m) for moulting and mating (Sundet & Hjelset, 2011). Specimens of *Pterois* spp. (lionfishes) that invaded the Western North Atlantic/Caribbean region were reported from Bermuda, Curaçao, and Honduras at depths between 250 and 300m (Andradi-Brown, 2019). *Philine auriformis* (New Zealand sea slug) was introduced to the West Coast of North America (southern California, United States of America, to British Columbia, Canada) and occurs from the intertidal to more than 300 m (Cadien & Ranasinghe, 2003). In the south-east Mediterranean Sea, four carnivorous Red Sea species, *Champsodon nudivittis* (crocodile toothfish), *Etrumeus golanii* (Golani’s round herring), *Trypauchen vagina* (burrowing goby), and *Charybdis longicollis* (lesser swimming crab) were recently recorded at depths over 200m (Galil *et al.*, 2019; Innocenti *et al.*, 2017). One possible pathway of deep-sea species translocations may be deep submergence vehicles whose use has increased since the 1960s (Voight *et al.*, 2012). It seems realistic to suggest that understanding the scale of deep-sea invasions by alien species remains one of the most important overlooked aspects of marine invasion science.

The deep sea is now also warming, as has been observed in shallow waters, and the temperature of water below 2000m has increased since 1992, especially in the Southern Ocean (IPCC, 2019). For example, deep Mediterranean waters have warmed by 0.12 °C since the mid-twentieth century and the deep oceans now store 16–89 per cent more heat than before (McClain *et al.*, 2012). Temperature changes and the redistribution of total energy will ultimately impact deep-sea faunal distributions and invasion rates. For example, some deep-sea fish families of Actinopterygii were identified with depths over 1000m and were proposed as invasive alien species where most of their constituent species live in shallower than 1000m (Priede & Froese, 2013). Also, the invasion of Erythrean species of the

Levantine basin into the lower continental shelf and upper slope suggests biological invasions in the deep sea warrant more attention (Gall *et al.*, 2019). The west Antarctic Peninsula shelf is rapidly warming and is expected to soon be invaded by lithodid crabs from the Ross Sea waters that have crossed the Antarctic shelf (C. R. Smith *et al.*, 2012).

### Data and knowledge gaps

Estimating the gaps in alien species distributions of the deep-sea fauna is challenging because the deep sea is the most unexplored place on Earth and there is much yet to be learned. However, alien species pose a threat to the unique, diverse, and fragile mesophotic “animal forests”. Large data and knowledge gaps therefore remain for trends and status of invasive alien species in the deep sea as well as a lack of information the actual data gaps.

## 2.5.5 Trends and status of alien and invasive alien species in anthropized areas

### 2.5.5.1 Urban/semi-urban

Urban habitats include constructed, industrial, and other artificial land, human settlements, buildings, industrial developments, transport networks and waste dump sites, but also a diversity of semi-natural and constructed green spaces. Cities contain high densities of people and are hubs of human-mediated movement of commodities. Transport linkages (e.g., airports and harbours) facilitate the introduction and dissemination of alien species through introduction pathways such as trade, tourism, and horticulture (**Chapter 3, section 3.2.3**; Dehnen-Schmutz *et al.*, 2007). The intensive study of alien plants in urban areas began in a few cities around the world in the 1980s (Esler, 1987; Kowarik, 1990; Stalter *et al.*, 1992), largely out of natural history interest. Large-scale comparisons of alien plant taxa among cities grew out of a more macroecological approach in Europe in the 1990s (Kowarik, 1995a; Pyšek, 1998), which has since given way to more recent global assessments of patterns of alien species in cities (Aronson *et al.*, 2014; Gaertner *et al.*, 2017).

#### Trends

Evidence suggests that the rate and extent of biological invasions are increasing globally (Seebens, Blackburn, *et al.*, 2017) and cities often play important roles as hubs for the spread of alien species (Chytrý *et al.*, 2012; McLean *et al.*, 2017). Studies on long-term dynamics of urban floras revealed a steep increase in established alien species numbers along with accelerating urbanization during the last century (Chocholoušková & Pyšek, 2003; S. Knapp *et al.*, 2010; Tretyakova *et al.*, 2018), with alien species occupying

a median of 28 per cent (ranging from 25-50 per cent) of their respective urban floras (Aronson *et al.*, 2014; Esler, 1987; Ricotta *et al.*, 2009, 2012; G.-L. Zhu *et al.*, 2019). Several studies from around the world show that more urbanized areas tend to harbour a higher relative abundance and diversity of alien species than rural and peri-urban areas (Aronson *et al.*, 2015; Blair & Johnson, 2008; Cadotte *et al.*, 2017; X. Chen *et al.*, 2014; Lowry *et al.*, 2020), and as urbanization expands, the numbers of alien taxa in urban areas will consequently increase as well.

Projected trends in plant invasions in Europe under different scenarios of future land-use change showed the second highest level for urban areas (Chytrý *et al.*, 2012). Most alien species in cities and urban areas are intentionally introduced ornamental plants that escaped from cultivation (Čeplová *et al.*, 2017; Dehnen-Schmutz *et al.*, 2007; McLean *et al.*, 2017; Padayachee *et al.*, 2017). Studies in the Czech Republic, for example, reveal that 47 per cent of alien species now found in cities and beyond were introduced intentionally, mostly as ornamentals (Pyšek *et al.*, 2002), and work from South Africa showed that twice as many of the most abundant alien species in urban areas were originally introduced for ornamental purposes compared to non-ornamental alien species (McLean *et al.*, 2017). Much like agriculture, plantings of alien plants in urban settings provide suitable habitats for the establishment of alien insects; consequently, urban settings and especially street trees tend to be hotspots for insect invasions (Branco *et al.*, 2019; Dale & Frank, 2017; Paap *et al.*, 2017).

It is likely that a warmer climate together with urban sprawl will increase the invasion risk for cities, especially as species from different climatic regions are transported elsewhere, and especially from warm regions to temperate ones (e.g., Géron *et al.*, 2021; Lososová *et al.*, 2018). For Europe, Lososová *et al.* (2018) suggest that alien species from regions with warm climates, such as those currently limited to southern Europe, are likely to increase their rate of spread and colonize the cities of Central and Western Europe. Alien insects appear to be especially benefiting from increased urban temperatures, for example, alien mosquitos in montane cities in South America (Pedrosa *et al.*, 2020) and alien scale insects in the United States (Meineke *et al.*, 2013).

#### Status

The most comprehensive global data set on urban floras and bird faunas, based on 110 and 54 cities on all continents, respectively, revealed that the numbers of alien species differ broadly among cities with a median of 3.5 alien bird (range: 0–23) and 213 plant species (range: 38–1058), of the total species richness 112.5 (range: 24–368) for birds and 766 (range: 269–2528) for plants. Among plants, *Poa annua* (annual meadowgrass), *Capsella*

bursa-pastoris (shepherd's purse), *Stellaria media* (common chickweed), *Plantago lanceolata* (ribwort plantain), and *Phragmites australis* (common reed) have established in the greatest numbers of cities, while among birds such species are *Columba livia* (pigeons), *Passer domesticus* (house sparrow), *Sturnus vulgaris* (common starling), and *Hirundo rustica* (barn swallow) (Aronson *et al.*, 2014). Further, it appears that intensive land-use change, and biotic interchange have increased the similarity of urban plant assemblages globally. Cities in disparate regions of the globe thus retain regionally distinct native and alien plant assemblages (Palma *et al.*, 2017), while invasive alien species are associated with lower beta diversity among cities (La Sorte *et al.*, 2014).

The numbers of established alien species of plants, insects, herptiles, birds, and mammals, introduced to Europe after 1500 and occurring in habitats defined according to the European Nature Information System were analysed for 115 regional data sets (Pyšek, Bacher, *et al.*, 2010). Cities in Europe on average harbour 70 per cent of established alien plants (ranging from 41–100 per cent in individual regions), 54 per cent (11–76 per cent) of alien insects, 38 per cent (0–100 per cent) of alien herptiles, 14 per cent (0–33 per cent) of alien birds, and 26 per cent (0–100 per cent) of alien mammals. The numbers of established alien plant and insect species found in human-made, urban, or cultivated habitats were the highest of all habitats, if controlled for habitat area in the region (Pyšek, Bacher, *et al.*, 2010). The patterns of urban alien diversity have not been summarized beyond Central and Western Europe, but studies from elsewhere, for example, China, Russia, and Canada, also confirm that urban areas tend to contain very high numbers of alien species (Cadotte, 2021; Tretyakova *et al.*, 2018; Z.-X. Zhu *et al.*, 2019).

### Data and knowledge gaps

Although urban ecosystems are hotspots for biological invasions, the field of invasion science has given scant attention to invasion dynamics in towns and cities (Gaertner *et al.*, 2017) with the exception of Europe where this topic has been subject of research for decades (e.g., Kowarik, 1995b; Pyšek, 1998; Sukopp, 2002). Many facets of biological invasions require elaboration in an urban context (Cilliers *et al.*, 2008; Padayachee *et al.*, 2017). The role of cities as launching sites for alien species introduction and spread into natural areas and as recipients of a range of socioecological impacts highlights the need for research to address key limitations that hinder the understanding of invasion dynamics in urban settings. There have been very few urban-rural gradient studies in developing countries (Pauchard *et al.*, 2006), or in tropical environments in general (Cusack & McCleery, 2014). So far, the relationship between levels of urbanization and abundance of alien invasive plants in tropical developing countries appears to

resemble that of temperate developed countries (Lowry *et al.*, 2020). Limitations include the dearth of metrics for defining urban–wildland/rural gradients and a shortage of insights on many aspects of urban invasions in less affluent regions (Gaertner *et al.*, 2017). Thus, data on alien taxonomic groups other than plants within cities and ecoregions surrounding each city is needed.

### 2.5.5.2 Cultivated areas (including cropping, intensive livestock farming, etc.)

Many introductions and secondary spread of alien species occur in cultivated areas. Alien plant species that occur as weeds in agricultural areas can be introduced as contaminants of seeds, or spread by machinery and grazing animals, water channels, etc. In addition, the use of plant protection products may promote the development of herbicide resistant alien weeds, as in the case of *Amaranthus*, *Solanum*, etc. In addition, agricultural areas are often first sites of new introduction of novel crops, genetically modified organisms, biofuel crops, and novel genotypes of cultigens. In some parts of the world, ornamental plants are also intensively cultivated in agricultural areas (e.g., Booth *et al.*, 2003). Cultivated plants also suffer from introduced pathogens (e.g., fungal, viral, bacterial).

Various pathways are known to facilitate the accidental introduction of insects, pathogens, and other pests (e.g., nematodes) into cultivated areas around the world. Many groups of insects colonize stored grains and international trade in grain has facilitated the global spread of these insects such that several important species are established in virtually every world region (Morimoto *et al.*, 2019). Other important pathways by which insect pests have globally spread include international trade in fruits and vegetables and global transport of live plants, including soil and planting substrates (Kiritani & Yamamura, 2003; Liebhold *et al.*, 2012). Prior to 1910, there was little recognition of the dangers that such international trade posed for introduction of agricultural pests, but in the early 1900s many countries began to implement regulations aimed at limiting the accidental spread of plant pests with plants and plant parts. A variety of phytosanitary measures have been developed to limit pest movement in international trade, though some pathways remain more difficult to control and many species continue to be unintentionally introduced (E. Allen *et al.*, 2017; Hulme, 2014; **Chapter 5, section 5.2.2**).

### Trends

Reports on occurrences of alien species on cultivated land are usually restricted to plant pathogens, while more general comprehensive analyses of trends of alien species on cultivated areas are largely lacking. For alien species considered as plant pathogens, which mostly consist of

arthropods, fungi and oomycetes, the number of species has increased continuously since 1800 with a rise also in the rate of annual records until the present (Aukema *et al.*, 2010; Kiritani & Morimoto, 2004; Nealis *et al.*, 2016; R. M. Smith *et al.*, 2018; F.-H. Wan & Yang, 2016). This is very likely a result of increased trade activity, particularly of plant materials, both in terms of increased volumes and increased geographic distances between donor and recipient regions. While the number of studies is geographically restricted to a few well-sampled regions, global analyses are missing; however, it is likely that alien species numbers have been increasing as observed in other world regions.

### Status

Agricultural areas in Eastern Europe are the most invaded by alien plants of all European regions (Chytrý *et al.*, 2009). On arable land there were on average  $7.3 \pm 9.8$  per cent of plant species introduced after 1500 in Catalonia ( $n=506$ ),  $5.6 \pm 5.2$  per cent in the Czech Republic ( $n=1441$ ) and  $14.3 \pm 25.6$  per cent in the United Kingdom ( $n=989$ ); these values represent per centages of all plants recorded in vegetation plots 15–200 m<sup>2</sup> in size (Chytrý *et al.*, 2008). For plants introduced from the beginning of Neolithic agriculture until 1500 (Pyšek & Jarošík, 2005),  $55.5 \pm 13.5$  per cent and  $16.2 \pm 16.0$  were reported for the Czech Republic and the United Kingdom, respectively (Chytrý *et al.*, 2008).

Data from cultivated habitats in Europe comparing alien species of plants, insects, herptiles, birds and mammals introduced after 1500 showed that as a per cent of the total alien species in a region, cultivated habitats on average harbour 34 per cent of plants (based on 115 regional datasets: median, with range 5–95 per cent), 46 per cent (26–66 per cent) of insects, 63 per cent (0–100 per cent) of herptiles, 65 per cent (51–85 per cent) of birds, and 30 per cent (0–100 per cent) of mammals (Pyšek, Bacher, *et al.*, 2010). By this measure, cultivated habitats are among those with the highest levels of established alien species (Pyšek, Bacher, *et al.*, 2010).

The domestication of plants and their widespread planting in agriculture has created unique resources that facilitate the establishment of new insect species (Liebhold *et al.*, 2018). Across most continents, the historical expansion of plantings for agriculture and forestry has been followed by the invasion of insects that utilize these crop species as hosts (e.g., Hurley *et al.*, 2016; Margaritopoulos *et al.*, 2009).

### Data and knowledge gaps

Information on biological invasions of insects and plants in cultivated areas has been systematically collected in Europe and North America, likely because they act as pests and weeds and negatively impact agricultural production. However, information from other parts of the world is scarce.

### 2.5.5.3 Aquaculture areas

Inland, coastal, and marine farming is largely based on introduced species and a large share of the industry occurs in South-East Asia and South America. In addition to being an important pathway of introduction for alien species, aquaculture facilities can also contain many pathogens, parasites, and fouling species unintentionally introduced as contaminants with the farmed species and the materials used for their production (e.g., K. E. Costello *et al.*, 2021; Peeler *et al.*, 2011). Molluscs can carry many non-target species with them: for example, several introduced marine algal alien species worldwide were transported in association with mariculture, mainly of molluscs (Mckindsey *et al.*, 2007). In Europe, the production of native oyster *Ostrea edulis* (European oyster) has been greatly impacted by the parasite protozoan *Bonamia ostreae*, one of the diseases notifiable to the World Organisation for Animal Health (WOAH, founded as OIE; Carnegie & Cochenne-Laureau, 2004), and also by the parasitic copepod *Mycicola ostreae*, both introduced together with *Magallana gigas* (Pacific oyster) (K. E. Costello *et al.*, 2021). Two bivalves (*Magallana gigas*, and *Ruditapes philippinarum* (Japanese carpet shell)) were responsible for the majority of introductions of contaminants in Europe (60 species), mainly shell foulants or macroalgae used for packaging live oysters and clams (Savini *et al.*, 2010). The aquaculture of *Magallana gigas* is likely responsible of the introduction of *Styela clava* (Asian tunicate) in New Zealand, which poses a threat to the shellfish aquaculture industry (Forrest *et al.*, 2011). Many alien species introduced for aquaculture have escaped from confined systems, established, and become invasive (Ju *et al.*, 2020): for example, the analysis of both marine and estuarine species in California showed that 106 of 126 (84 per cent) introductions were due to aquaculture and led to established populations of alien bivalves (K. E. Costello *et al.*, 2021).

### Trends

Worldwide, the introduction of alien species in aquaculture is well-known, but the numbers have significantly increased since the 1950s with technological improvements (i.e., development of artificial propagation, (Shelton & Rothbard, 2006)). Other notable increases were reported in the 1960s and 1970s with the movement of *Tilapia* spp. (tilapia) and *Oreochromis* spp. (tilapia). In the 1990s Asian carp (e.g., *Ctenopharyngodon idella* (grass carp), *Hypophthalmichthys nobilis* (bighead carp), *Hypophthalmichthys molitrix* (silver carp)) was used to meet the growing demand of food to reduce the harvesting of wild species and to diversify the production (De Silva, 2012; De Silva *et al.*, 2006; Naylor *et al.*, 2001; Shelton & Rothbard, 2006). This increasing trend is consistent across the continents (FAO, 2020), particularly in Asia. China, for example, has experienced a notable increase of alien species farmed in aquaculture mostly in the 1990s, even though the introductions started in the 1920s



(Casal, 2006; Cook *et al.*, 2008; Y. Lin *et al.*, 2015; J. Liu & Li, 2010; Q. Wang *et al.*, 2015; Xiong *et al.*, 2015, 2017). A similar increase was reported for Europe beginning in the 1970s (Olenin *et al.*, 2008; Savini *et al.*, 2010; Turchini & De Silva, 2008), and in the Americas (Gozlan, 2008), especially in Latin America and the Caribbean since the 1970s-1980s with the introduction of salmonids, tilapia, Asian carps and shrimps (Shelton & Rothbard, 2006). In the United States, many native species are cultured for food, and tilapia and Asian carp introduction for food production began in the 1950-60s (Shelton & Rothbard, 2006). In Africa, aquaculture production increased since the 1980s (Shelton & Rothbard, 2006), relying mainly on introduced Asian carp and African tilapia moved within the African continent (Bartley & Martin, 2004). In Africa, three waves of fish introductions (a total of 139 species, 40 per cent for aquaculture) occurred: before 1949, between 1950-1989, and after 1990 (Satia & Bartley, 1998). In Oceania, even though few alien species were introduced for aquaculture since 1900, this region began having an important position in aquaculture production during the 1970s (Gozlan, 2008), with alien species making up 38 per cent of the production on average (Cook *et al.*, 2008). Overall, aquaculture is mainly for food production. However, the market for ornamental and angling species is increasing, especially in Asia, Europe, and North America, thus increasing aquaculture-based introductions for this purpose (reviewed in Gozlan, 2008). Indeed, in the United States, more than half of the 91 fish species introduced through aquaculture are ornamental (J. E. Hill, 2008).

Fish, molluscs, and crustaceans are the most introduced taxonomic groups in aquaculture. Aquaculture is responsible for the majority of fish introductions globally (De Silva *et al.*, 2009; Teletchea, 2019), as confirmed by the positive correlation shown between aquaculture production and the number of fish species introduced to a region (Gozlan, 2008). Overall, the introductions of fish started before the other groups, with a first “wave” before 1900, followed by other waves in the early 1900, after 1950 and after 1960s-70s (Shelton & Rothbard, 2006); Casal (2006), extracting the data of FishBase, reported 3072 fish introductions involving 568 species, with aquaculture being the main reason of introduction (40 per cent), while in 2008, Gozlan (2008) mentioned 624 fish species introduced worldwide, 51 per cent of them for aquaculture. Freshwater fish, particularly *Cyprinus carpio* (common carp), tilapia (specifically *Oreochromis niloticus* (Nile tilapia) is the main farmed tilapia), *Salmo trutta* (brown trout), and *Oncorhynchus mykiss* (rainbow trout) are the most introduced for aquaculture production (De Silva, 2012; Teletchea, 2019). Only 15 marine fish have been introduced for aquaculture (Atalah & Sanchez-Jerez, 2020). In contrast, all molluscs introduced for aquaculture are marine (19 species reported in (De Silva, 2012; X. Guo, 2009), with *Magallana gigas* (Pacific oyster) being one of the most successfully introduced aquatic alien species

throughout the world since the end of nineteenth century in United States, Canada, Europe, Australia, New Zealand, Mexico, Peru, Chile, Argentina, and South Africa (De Silva, 2012; X. Guo, 2009). The other alien mollusc species were mostly introduced in the 1960s and from the 1980s (X. Guo, 2009). In the last twenty years, the most widely introduced alien species were reported from the eastern Pacific, such as *Penaeus vannamei* (whiteleg shrimp) reported by Fernández de Alaiza García Madrigal *et al.* (2018); in 2013, its production of 4.3 million tons represented 64 per cent of the global farmed shrimp production. Finally, since the 1970s, many alien seaweeds have been unintentionally introduced through aquaculture, while very few species were intentionally introduced for production (FAO, 2020; Pickering *et al.*, 2007).

## Status

Asia is considered the “backbone of global aquaculture production” (De Silva, 2012) with its contribution to over 90 per cent to the sector (De Silva *et al.*, 2009); aquaculture heavily relies on alien species (De Silva *et al.*, 2006, 2009; Ju *et al.*, 2020), particularly, in China, the leading global aquaculture producer (more than 60 per cent of the global production, Cao *et al.*, 2015; Q. Wang *et al.*, 2015). In China, alien species (a total of 179 species, Y. Lin *et al.*, 2015) are involved for over 25 per cent of the total production (Xiong *et al.*, 2017), compared to the 17 per cent of global production of alien species (Shelton & Rothbard, 2006). Asia also stands out for the widely cultured species of *Penaeus vannamei* (whiteleg shrimp), introduced in 1978 in Asia, with contributions from China, Thailand, Indonesia, and Vietnam to most of the world’s shrimp production (Liao & Chien, 2011). In Europe, at least 703 alien species introduced to aquatic ecosystems for aquaculture and stocking activities have been reported: fish, crustaceans and molluscs are the most introduced taxonomic groups (Olenin *et al.*, 2008; Savini *et al.*, 2010; Teletchea, 2019; Turchini & De Silva, 2008). In Europe, alien species (mostly *Oncorhynchus mykiss* (rainbow trout), *Hypophthalmichthys molitri* (silver carp) and *Cyprinus carpio* (common carp)) contributed 67 per cent of freshwater aquaculture production, mainly in Western areas with a range of 88-98 per cent (Turchini & De Silva, 2008). The highest production of introduced marine fish is concentrated in the Magellanic province of southern Chile that is considered at risk of environmental impacts caused by escapees from the confined environment (Atalah & Sanchez-Jerez, 2020). Recent planning for diversification in aquaculture reports advised for a shift towards producing more native than alien species (Harvey *et al.*, 2017).

The worst impacts on aquaculture production have been caused by the oomycete *Aphanomyces astaci*, the causative agent of the crayfish plague. Vectored by North American crayfish introduced to Europe for aquaculture,

this plague dramatically reduced native populations and the production of native European crayfish (De Silva *et al.*, 2009). Many pathogens can also be carried by alien finfish, especially cyprinids: at least 226 parasite species (34 of which causing important diseases worldwide) have been found in *Cyprinus carpio* (common carp), one of the most introduced alien species (Jeney & Jeney, 1995). In Europe, the seven most farmed cyprinids led to the introduction of 31 parasites/disease agents (Savini *et al.*, 2010). Similarly, in South Africa many parasites have been introduced with fish and crayfish used for fisheries and aquaculture (Weyl *et al.*, 2020). Despite the high number of pathogens transferred by alien farmed fish, a large-scale mass mortality of farmed fish due to introduction of associated pathogens has not yet been recorded (De Silva *et al.*, 2009). Still, alien farmed shrimps can carry several diseases that lead to important outbreaks in the facilities and relevant economic losses, especially in Asia (Briggs *et al.*, 2004).

### Data and knowledge gaps

The Food and Agriculture Organization (FAO) Database on Introductions of Aquatic Species (DIAS) (FAO, 2021) reports the introduction of alien species per country, providing also global maps of species introduced for aquaculture and a focus on some alien species, such as *Cyprinus carpio* (common carp) and *Oreochromis niloticus* (Nile tilapia). In general, there is considerable information available for Asia, the leading continent for aquaculture production, and for Europe and Latin America while for other regions information is often lacking. Recent reviews addressed fish, molluscs and shrimp situations. Studies on temporal trends are limited and mainly available for the three main taxonomic groups fish, molluscs, and crustaceans.

#### 2.5.5.4 Coastal areas intensively used for multiple purposes by humans

##### Trends

Accumulation rates of established alien species in coastal marine waters frequently show a pattern of exponential accumulation through time, with the number of new reports increasing dramatically during the last 30 years with increased awareness and research effort (Bailey *et al.*, 2020; Leppäkoski *et al.*, 2002; Ruiz *et al.*, 2015). The earliest substantiated reports of established alien marine species date to at least the 1200s (Ojaveer *et al.*, 2018). The type of transported taxa has changed over time as shipping pathways have modernized. For example, historical use of solid ballast, such as rocks, sand, and dirt, was associated with the transportation of seeds and insects while the modern use of seawater ballast correlates with introductions of aquatic taxa ranging from microbes and protists to macroinvertebrates and fishes (Bailey, 2015). There are also now fewer intentional introductions of fishes

and macroinvertebrates into the natural environment, likely because the potential negative impacts of such releases are now better understood (Bailey *et al.*, 2020).

While the rate of new alien species records has levelled off and even declined since 2010, possibly due to regulations for ships' ballast water and improved practices by the aquaculture industry (Bailey *et al.*, 2020; **Chapter 5, section 5.51**), expectations of continued global shipping growth suggest the risks of biological invasions could increase significantly by 2050 without management of shipping-mediated vectors (Sardain *et al.*, 2019) thus underscoring the importance of existing instruments to prevent introductions *via* ballast water and biofouling. The construction and successive enlargement of canals connecting previously unconnected waterbodies has been responsible for a growing number of established alien species in the Mediterranean (Galil *et al.*, 2017). Similarly, it has been projected that the recent expansion of the Panama Canal could triple the number of established alien species arriving in the Gulf of Mexico and the North American East Coast (Muirhead *et al.*, 2015). In regions such as the Arctic, the changing environmental conditions and the dramatic increase in shipping activity are likely to favour the transport and introduction of new alien species. This increase in alien species is likely to reconfigure the global dynamics of invasive alien species, potentially reshaping marine habitats and ecosystem functions, especially in coastal regions (Goldsmith *et al.*, 2020; Miller & Ruiz, 2014).

##### Status

There has been extensive research and surveillance of coastal marine alien species in Central and Western Europe, with more than 4,350 detection records for at least 1,370 introduced species of alien or unknown (cryptogenic) origin (AquaNIS, 2015). More than 450 marine alien species have been recorded off the Israeli Mediterranean coast – which serves as a gateway for introductions from the western Indian Ocean and Red Sea, through the Suez Canal, to the Mediterranean Sea (Galil *et al.*, 2021a).

Coastal areas are generally prone to biological invasions. In a global study of established alien species richness of a number of taxonomic groups, Dawson *et al.* (2017) found that hotspots are, other than islands, predominantly coastal mainland regions.

In the Americas, at least 450 alien species are reported from continental North America (Ruiz *et al.*, 2015), and approximately 300 other species from Hawaii (Carlton & Eldredge, 2009). Reported numbers are lower in South America, with 129, 138, and 53 species reported from the south-west Atlantic, Brazil, and the Galápagos Islands, respectively (Carlton *et al.*, 2019; Schwindt *et al.*, 2020; Teixeira & Creed, 2020). Despite the low number of

reported alien species, the coastal environments of the south-west Atlantic were affected by one of the largest continental-scale bioinvasion events ever recorded, and which has reshaped vast coastal-marine ecosystems, modifying their coastal geomorphology, biodiversity, primary and secondary productivity in the Americas and Asia (Bortolus *et al.*, 2015, 2019; Qiu, 2013). Researchers have shown that what are now extensive *Sporobolus alterniflorus* (smooth cordgrass) marshes in this region, were probably bare mudflats centuries ago, and that the *Sporobolus alterniflorus* introduction might have led to vast unrecorded shifts in bird, fish, and invertebrate biodiversity, and immense shifts in algal vs. detritus production, with the concomitant trophic cascades that these changes imply (Bortolus *et al.*, 2015, 2019). Reports of mudflat conversion by *Sporobolus alterniflorus* with distinct ecological consequences have also been reported from China (B. Li *et al.*, 2009). Similarly, the coastal systems of North America have been transformed by an introduced genotype of the macrophyte *Phragmites australis* (common reed) causing whole ecosystem and habitat transformations (Bowen *et al.*, 2017; Chambers *et al.*, 1999; Cronin *et al.*, 2015; Dibble & Meyerson, 2014).

In the Asia-Pacific region, at least 650 marine alien and cryptogenic species are reported from New Zealand (Seaward & Inglis, 2018), with another 343 introduced and cryptogenic species reported from Australia (Sliwa *et al.*, 2008), and 213 alien species reported from China (Xiong *et al.*, 2017). At least 95 alien and 39 cryptogenic species are reported from South Africa (T. B. Robinson *et al.*, 2016), with most of the African continent being understudied.

From 1965-2015, at least 1,400 unique alien species have been reported as being introduced in coastal ecosystems – approximately one new species detected every 8 days for the last fifty years (Bailey *et al.*, 2020).

### Data and knowledge gaps

Records of alien species in coastal environments are more reliable in recent decades as the awareness of alien species introductions and their potential negative impacts began to increase. However, data are still limited for many taxonomic groups and regions of the world (especially Africa, Meso- and South America and Asia) (Bailey *et al.*, 2020). Aquatic alien species are frequently under-reported due to limited research intensity and insufficient taxonomic expertise (especially for smaller-bodied organisms) (Carlton & Fowler, 2018; Ojaveer *et al.*, 2017). Reliable records of alien species introductions exist mainly for plants and animals, with fungi, protists, and microbes generally being understudied.

An accurate number of alien species introduced across global coastal waters is difficult to estimate since organisms were being transported around the world by ships for

centuries before inventories of species in the marine environment, resulting in an inability to determine the true origin of a large proportion of species within coastal communities (Bortolus *et al.*, 2015; Carlton, 1996; Hewitt *et al.*, 2004; Schwindt *et al.*, 2020). There can also be long time lags after the initial introduction and establishment of a new population until its discovery (C. J. Costello & Solow, 2003; C. M. Taylor & Hastings, 2005), unless regular and targeted monitoring is taking place (Hayes *et al.*, 2019). In many regions of the world, regular surveillance is hampered by inadequate resources and limited access to taxonomic expertise (Ojaveer *et al.*, 2014). The number of alien introductions is therefore certainly much higher than published literature suggests.

The study of invasive alien vascular plant species introduced in the marine-coastal environments of South America is currently one of the largest gaps to cope with. Besides a few classic examples including genera such as *Tamarix* (tamarisk), *Carpobrotus*, *Ammophila*, *Sporobolus*, or *Salsola* (Schwindt *et al.*, 2018), there is little research effort in this area and no updated review or synthesis revising the list of plant invasive alien species for this region. Large regions like South America have invested little effort (e.g., relative to Europe or North America) to recording and monitoring the introduction of alien species. This lack of data has often been misunderstood as an actual lack of invasive alien species. This knowledge gap seriously hampers the ability to recognize pre-existing native ecosystems (i.e., Ecological Mirage Hypothesis; Bortolus *et al.*, 2015; Bortolus & Schwindt, 2007). On the other hand, there is currently an increase in the number of researchers investigating invasive alien species in this region (Schwindt & Bortolus, 2017), which will likely increase the number of reports of introduced species for the region. Nevertheless, this increase is not necessarily, or strictly, due to new introductions, but could also include introductions long overlooked and ignored. For instance, in 2017 scientists found that what was until then considered a native alga, *Melanothamnus harveyi* (Harvey's siphon weed), was in fact the earliest record of an alien coastal marine species for the region, being first reported in 1872 under the name of *Polysiphonia argentinica* (Schwindt *et al.*, 2020). Similarly, *Sporobolus alterniflorus* (smooth cordgrass) was recognized as alien to the southern Atlantic coastal environments by 2015, nearly two centuries after its introduction (Bortolus *et al.*, 2015).

Finally, the lack of research on emerging or understudied transportation pathways, such as the aquarium and bait trades, internet commerce and anthropogenic marine litter (e.g., M. L. Campbell *et al.*, 2017; J. T. Carlton *et al.*, 2017; Fowler *et al.*, 2016; Lenda *et al.*, 2014), likely results in gaps of knowledge. This knowledge gap refers to the relative importance of different introduction mechanisms and the corresponding management priorities for reduction of future introductions of aquatic alien species.

### Box 2.11 Good Quality of Life: A global assessment of trends and status of invasive alien species.

Invasive alien species are a significant and growing threat worldwide to the good quality of life (i.e., the achievement of a fulfilled human life, see IPBES glossary<sup>6</sup> for a complete definition) for many communities (Costanza *et al.*, 2006). A literature review conducted by the authors of **Chapter 4** identified about 1050 invasive alien species that impact good quality of life (**Chapter 4, Figure 4.2**). In most cases (841 cases), the reported impacts negatively affected good quality of life, while in 212 cases, benefits of invasive alien species were reported. However, it is critical to note that a benefit from an invasive alien species in one sector does not mitigate

6. IPBES glossary: <https://ipbes.net/glossary>

the harm caused elsewhere, and that the same invasive alien species may both cause harm and produce a benefit. Integrating this invasive alien species list and the distributional data provided in this chapter (**section 2.1.4** for data details) reveals that the United States, Australia, New Zealand, multiple European countries, China, Japan, Canada, Mexico, and South Africa were the countries with highest numbers of invasive alien species with impacts (negative or positive) on the good quality of life (**Figure 2.36**). This pattern largely reflects the distribution of all identified alien species (**Figure 2.5**) suggesting that in general, more impacts on good quality of life have been reported where more alien species were found.

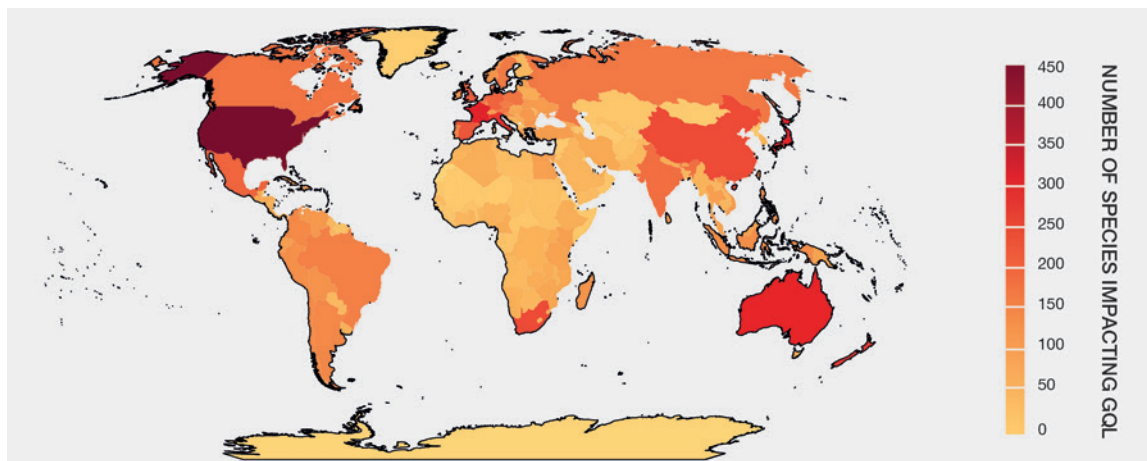

Figure 2.36 Map of invasive alien species numbers with reported impacts on good quality of life.

Species were identified through the literature review conducted by **Chapter 4** of this assessment (data management report available at: <https://doi.org/10.5281/zenodo.5766069>) and the distributions of these species were extracted from the database used in **Chapter 2 (section 2.1.4)** for further details about data sources and data processing). Note numbers presented may deviate from those reported in the text due to variation among data sources. A data management report for the data underlying this figure is available at <https://doi.org/10.5281/zenodo.7615582>

The total number of invasive alien species with impacts on good quality of life has risen continuously at a nearly linear rate since around 1830 (**Figure 2.37**). During this time, the rate of increase remained relatively constant at around 15 new invasive alien species with impacts on good quality of life per five years (or three new species annually).

Most invasive alien species with impacts on good quality of life were insects (38 per cent), followed by vascular plants (29 per cent), fishes (7 per cent), molluscs (5 per cent), and mammals (5 per cent). Numerous widespread, well-known invasive alien species often negatively affect various aspects of good quality of life including culture, human health, and the local economy. High profile examples include fish species of the genus *Oncorhynchus* (trout and salmon) that have been

introduced in many parts of the world (Crawford & Muir, 2008) and have changed local economies and livelihoods in areas. Such impacts include hybridization with native species and predation of native fishes (Kitano, 2004; Soto *et al.*, 2001; Woodford & Impson, 2004). The introduction of *Lates niloticus* (Nile perch) has changed the local socio-economic dynamics such as a decline in multi-fisheries subsistence and livelihood (Njiru *et al.*, 2018). In particular, women from marginalized communities have been disadvantaged by the effects of *Lates niloticus* on subsistence cichlid-based fisheries, and have had to adopt new livelihood practices, with prostitution being a primary one. This has, in turn, spurred inequality, social conflict, health issues (spread of human immunodeficiency virus (HIV) in particular), the loss of cultural practices, and reduced food

Box 2 11

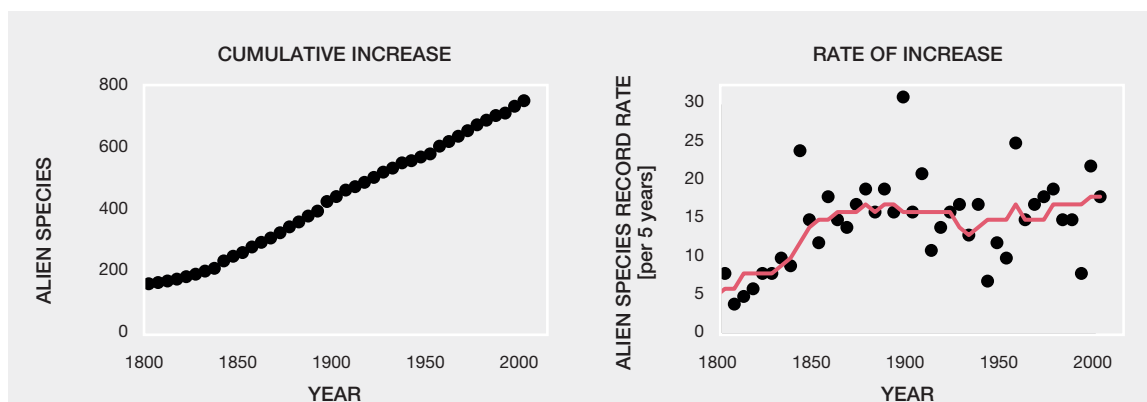

Figure 2 37 Trends in numbers of invasive alien species with reported impacts on good quality of life.

Trends are shown as cumulative numbers (left panel) and as rate of increase (i.e., numbers of species per five years) (right panel). The smoothed trend (line) is calculated as running median (section 2.1.4 for further details about data sources and data processing). Species were identified through the literature review conducted by Chapter 4 of this assessment (data management report available at: <https://doi.org/10.5281/zenodo.5766069>) and the trends for these species were extracted from the database used in Chapter 2 (section 2.1.4 for further details about data sources and data processing). Note numbers presented may deviate from those reported in the text due to variation among data sources. A data management report for the data underlying this figure is available at <https://doi.org/10.5281/zenodo.7615582>

security for local communities, thus affecting human well-being (R. T. Shackleton *et al.*, 2018).

Another prominent example for an invasive alien species with impacts on good quality of life is *Spodoptera frugiperda* (fall armyworm). This alien insect pest has been spreading for decades and has wide-ranging impacts in many parts of the world including economic losses from reduced maize crop yields (Dassou *et al.*, 2021; De Groote *et al.*, 2020) and reduced local livelihood potential (Kassie *et al.*, 2020). The species is likely to spread further due to suitable climatic conditions (Day *et al.*, 2017; Early *et al.*, 2018). As another example, *Prosopis* spp. (mesquite) is one of the most widely distributed invasive tree species globally. These species have invaded many arid and semi-arid parts of the world, thereby reducing water available for humans and animals (Bekele *et al.*, 2018; Shiferaw *et al.*, 2021), impacting human health via allergies, asthma, and physical injuries (Al-Frayh *et al.*, 1999; Mwangi & Swallow, 2008), increasing malaria prevalence due to habitat provision (Muller *et al.*, 2017), reducing grazing capacity (S. Kumar & Mathur, 2014; Mwangi & Swallow, 2008; Ndhlovu *et al.*, 2011), and impacting local economies through increased management costs and loss of grazing (R. T. Shackleton *et al.*, 2014).

Focusing more specifically on Indigenous Peoples and local communities (i.e., typically ethnic groups who are descended from and identify with the original inhabitants of a given region; IPBES glossary<sup>7</sup>) and good quality of life, the assessment

identified and assessed 131 regional case studies worldwide of the impacts of invasive alien species on the good quality of life and their effects for Indigenous Peoples and local communities. The most frequently reported species in the case studies were first identified, then species and their impacts on good quality of life concerning taxonomic groups, units of analyses, and IPBES regions. The findings suggested that the biggest impacts were from plant species (85 species, 65 per cent), of which most (79 species) were woody vascular plants.

The three most frequently reported invasive alien plants (38 cases) included either alone or in combination with other species were: *Lantana camara* (lantana), *Prosopis* spp., and *Chromolaena odorata* (Siam weed). Aquatic invasive alien plant species were reported in only six case studies. These included *Pontederia crassipes* (water hyacinth), *Phragmites australis* (common reed), *Hydrilla verticillate* (hydrilla), and *Cryptostegia grandiflora* (rubber vine), amongst others. Overall, fewer case studies (46 case studies) reported invasive alien species' impact on good quality of life for other taxonomic groups. These taxa included fish species (10 species) such as *Cyprinus carpio* (common carp), *Tilapia rendalli* (redbreast tilapia), *Oreochromis mossambicus* (Mozambique tilapia), and *Lates niloticus*, *Oncorhynchus mykiss* (rainbow trout). Insects (12 studies), were also reported including *Spodoptera frugiperda*, and *Agilus planipennis* (emerald ash borer). Other taxa were not reported in any case studies.

The majority of case studies (60 per cent; 79 case studies) reported negative impacts of invasive alien species, while others reported both negative and positive impacts. Examples

7. IPBES glossary: <https://ipbes.net/glossary>



## Box 2 11

include *Opuntia ficus-indica* (prickly pear), which is used for fodder and fence lines but has thorns that cause injury to humans and animals (S. E. Shackleton & Shackleton, 2018). Positive impacts of invasive alien species include feral pigs that provide meat (C. J. Robinson & Wallington, 2012), woody plants (e.g., *Acacia*, *Prosopis*, *Eucalyptus*) that provide biomass for compost, timber and wood charcoal production (Rogers *et al.*, 2017; Tassin *et al.*, 2012; B. W. van Wilgen, 2012), shade (S. E. Shackleton & Shackleton, 2018), products to sell (Tilahun *et al.*, 2017), and medicinal benefits (Witt *et al.*, 2019). Despite the benefits provided, the positive impacts of invasive alien species on good quality of life do not counteract their negative impacts.

### Knowledge and data gaps

There were large differences in the number of studies from the different IPBES regions potentially representing knowledge and data gaps on the effects of invasive alien species on good quality of life. Asia and the Pacific had the most studies (54), followed by Africa (44), the Americas (28), and Europe and Central Asia (3). There appears to be a bias in case studies towards reporting the effects of invasive alien woody vascular plants (65 per cent) on good quality of life since there were many fewer case studies on other widespread alien species groups, particularly invertebrates, microbes, and mammals (5 per cent).

## 2.6 FUTURE DYNAMICS OF BIOLOGICAL INVASIONS

This section reports on the projected future dynamics of the trends and distribution of alien and invasive alien animal species in general (**section 2.6.1**), for animals (**section 2.6.2**), plants (**section 2.6.3**), and microorganisms (**section 2.6.4**), and addresses limitations for assessing future dynamics of biological invasions (**section 2.6.5**).

### 2.6.1 Overview of future dynamics of biological invasions

Recent increases in data availability and accessibility provide an improved baseline understanding of historic and current alien species richness and distributions that help to make new and improved projections (E. E. Dyer, Cassey, *et al.*, 2017; Pagad *et al.*, 2022; Seebens, Blackburn, *et al.*, 2017; van Kleunen *et al.*, 2019). However, many gaps still exist at the regional and taxonomic scales (Pyšek *et al.*, 2008). Approaches to forecast dynamics of biological invasions vary, including expert-based systems (e.g., based on individual experts in their field, Indigenous and local knowledge systems (**Glossary**), horizon scanning approaches), various modelling approaches (e.g., expert-based models, correlative models, process-based models, hybrid models; **Chapter 1, section 1.6.7.3**) or scenario approaches (exploratory scenarios, target-seeking scenarios, policy-screening scenarios; **Chapter 1, section 1.6.7.3**).

Generally, prediction and projection studies have been conducted from regional, continental to global scales (Bellard, Thuiller, *et al.*, 2013; Dullinger *et al.*, 2017) illustrating the potential current and future numbers and distribution of alien species. Studies cover one to multiple species within (e.g., cacti: Masocha & Dube, 2018; termites:

Buczowski & Bertelsmeier, 2017; ants: Bertelsmeier *et al.*, 2015, 2016; Fournier *et al.*, 2019) and across taxonomic groups (e.g., the 100 worst invaders globally as assessed by the IUCN ISSG: Bellard, Thuiller, *et al.*, 2013; Gallardo *et al.*, 2017).

On the global scale, quantitative projections of established alien species numbers under a business-as-usual scenario do exist for the period from 2005–2050 (Seebens, Bacher, *et al.*, 2021). For seven major taxonomic groups established alien species numbers are projected to increase across eight continental regions (**Figure 2.38**). At the continental scale, the strongest relative increase in established alien species numbers of 64 per cent (2,543 ± 237 species) is expected for Europe, followed by temperate Asia (50 per cent; 1597 ± 197) and South America (49 per cent; 1,391 ± 258). Globally, an average relative increase of 36 per cent, equivalent to 1,195 ± 131 new established alien species is projected (Seebens, Bacher, *et al.*, 2021). A list of relative and absolute projected increases of established alien species numbers until 2050 is given in **Table 2.28**. However, given the projected acceleration of the majority of direct and indirect drivers of change in nature, it is likely that the numbers of established alien species will be higher than those predicted in the business-as-usual scenario (**Table 2.28**). Comparing past and future trends, the rate of increase of established alien species numbers is expected to increase even further (i.e., acceleration) for arthropods and – to a lower degree – birds worldwide. In contrast, rates are projected to decline for mammals globally and partly for fishes, although rates are still positive, resulting in more alien species, but at a lower rate than observed before (Seebens, Bacher, *et al.*, 2021). However, the number of alien and invasive alien species is expected to rise even without the introduction of any new species by humans, because the majority of already established alien species are still spreading (Seebens, Blackburn, *et al.*, 2021). Thus, already established alien species are likely to spread further also to

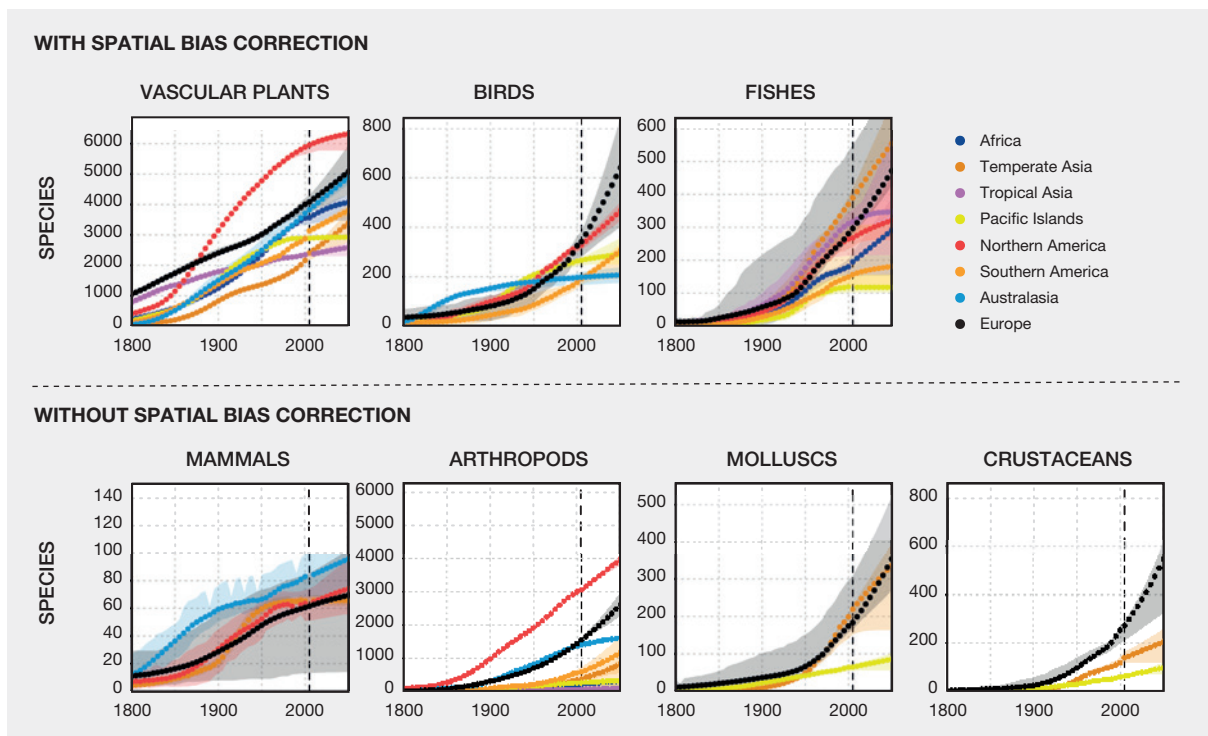

Figure 2.38 Projected trends of established alien species numbers until 2050.

Projections are shown for seven major taxonomic groups across eight global regions and based on a business-as-usual scenario that assumes that drivers facilitating biological invasions will develop in the future as has been observed during recent decades. For vascular plants, birds, and fishes a spatial bias correction was applied to account for spatial heterogeneity in data availability. This was not possible for the other taxonomic groups due to data deficiency. Trend lines show averaged trends out of repeated simulations, while variation around the means is indicated by shaded areas. From Seebens *et al.* (2021), <https://doi.org/10.1111/gcb.15333>, under license CC BY 4.0.

Table 2.28 Projected relative (per cent) increases of established alien species numbers until 2050.

Projections are representative for a business-as-usual scenario, assuming similar developments in drivers facilitating biological invasions as observed in the past. Values are mean estimates over 100 model runs with the upper and lower 2.5 per cent confidence interval given in square brackets. The absolute established alien species numbers increase averaged more than 100 model runs are provided in round brackets together with the standard deviation estimates. Data are from Seebens, Bacher, *et al.* (2021).

	Africa	Australasia	Europe	Northern America	Pacific Islands	South America	Temperate Asia	Tropical Asia
<b>Mammals</b>		14 [2, 29] (12±3)	13 [0, 167] (8±9)	16 [1, 46] (10±9)			0 [0, 10] (0±1)	
<b>Birds</b>	42 [0, 75] (59±26)	5 [1, 9] (9±4)	88 [44, 139] (299±53)	42 [32, 46] (138±11)	9 [1, 29] (24±22)	60 [10, 70] (115±20)		67 [36, 91] (78±15)
<b>Fishes</b>	49 [1, 75] (96±39)		59 [37, 104] (175±32)	20 [2, 70] (54±57)	0 [0, 1] (0±0)	16 [1, 96] (25±39)	42 [7, 62] (165±48)	10 [0, 76] (31±34)
<b>Arthropods</b>	51 [0, 73] (109±51)	15 [13, 18] (212±14)	69 [48, 85] (1072±92)	30 [24, 34] (927±31)	26 [1, 35] (70±17)	99 [0, 130] (582±249)	117 [57, 145] (445±87)	35 [0, 58] (24±13)
<b>Molluscs</b>			93 [59, 135] (170±31)		32 [2, 47] (21±7)		53 [3, 73] (116±40)	
<b>Crustaceans</b>			100 [51, 117] (273±34)		56 [10, 90] (36±8)		47 [0, 76] (66±18)	
<b>Vascular plants</b>	14 [4, 19] (503±113)	28 [22, 29] (1065±41)	24 [16, 39] (997±209)	6 [1, 7] (365±33)	1 [0, 2] (38±9)	21 [18, 25] (669±52)	41 [28, 54] (987±170)	10 [0, 17] (227±67)

neighbouring regions, which will result in further increases in alien species numbers regionally.

A literature review<sup>8</sup> on studies including models and scenarios of biological invasions shows that the current literature is dominated by correlative model approaches (57 per cent) and correlative scenarios (87 per cent) and that these studies mainly explore either long-term (2050-2100) or short-term (until 2030) trends (42 per cent and 30 per cent respectively) (**Chapter 1, section 1.6.7.3**).

The remainder of this section provides an overview of the general trends of predicted and projected alien species richness and distributions for different taxonomic groups and across scales.

## 2.6.2 Animals

For some bird species, such as *Corvus splendens* (house crow) and *Acridotheres tristis* (common myna), the current distributions indicate a large potential to spread to new areas (Magory Cohen *et al.*, 2019; Nyári *et al.*, 2006). Similarly, mammals such as *Sus scrofa* (feral pig), *Herpestes javanicus auropunctatus* (small Indian mongoose), and *Procyon lotor* (raccoon) often have a large potential of future invasions worldwide (Lewis *et al.*, 2017; Louppe *et al.*, 2019, 2020). In the marine realm, a study of 19 ascidian species finds a large invasion potential especially at higher latitudes (Lins *et al.*, 2018). For insects, several studies investigated the invasion potential of agricultural pest species (e.g., *Phthorimaea operculella* (potato tuber moth) (Kroschel *et al.*, 2013), *Bactrocera carambolae* (carambola fruit fly) (Marchioro, 2016), *Diabrotica* spp. (e.g., cucumber beetles) (Marchioro & Krechmer, 2018), *Bemisia tabaci* (tobacco whitefly) (Ramos *et al.*, 2018), *Spodoptera frugiperda* (fall armyworm) (Early *et al.*, 2018), *Halyomorpha halys* (brown marmorated stink bug) (Kriticos *et al.*, 2017), *Drosophila suzukii* (spotted wing drosophila) (L. A. dos Santos *et al.*, 2017)), and all studies found a high risk of invasion beyond the current realized distribution. Although less investigated, high invasion potentials have also been identified for other insect species (e.g., Fournier *et al.*, 2019; He *et al.*, 2012; H. Li *et al.*, 2006; Peacock & Worner, 2006). A study on the potential biological invasion risk of protected areas worldwide found that 95 per cent of the protected areas have high habitat suitability for alien mammal species across 11 taxonomic groups (X. Liu *et al.*, 2020).

An analysis of the 100 worst invaders of the world (as assessed by the IUCN ISSG) found a decreased potential for future global distribution of mammals, birds, fishes, reptiles, and amphibians, but an increase in distributions of aquatic

and terrestrial invertebrates due to region specific projected changes in climate and land-use, using an ensemble species distribution models approach (Bellard, Leclerc, *et al.*, 2013). Other global and regional studies have focused on the future invasion potential for species from different taxonomic groups such as ants and termites (projected increases for 12 out of 13 species; e.g., Bertelsmeier *et al.*, 2013b, 2015; Buczkowski & Bertelsmeier, 2017; Y. Chen, 2008), beetles (projected increase; e.g., Berzitis *et al.*, 2014; Kistner-Thomas, 2019; C. Wang *et al.*, 2017), flies (northward shift and decrease in global suitability; e.g., Capinha *et al.*, 2014; M. P. Hill *et al.*, 2016; Qin, 2019; S. F. Ryan *et al.*, 2019), other insects (projected increase; e.g., M. P. Hill *et al.*, 2017; Lu *et al.*, 2020), amphibians (projected stable distribution or increase; e.g., Ficetola *et al.*, 2010; Forti *et al.*, 2017; Ihlow *et al.*, 2016), fish (projected increase; e.g., Dong *et al.*, 2020; Kramer *et al.*, 2017) and mammals (projected increase; e.g., Louppe *et al.*, 2019, 2020).

Under different scenarios of change of the global shipping network, which constitutes a major driver responsible for biological invasions (**Chapter 3, section 3.2.3.1**), and across taxonomic groups, high invasion risks have been identified for Asia and Europe (especially the Mediterranean) with a projected significant increase in the global invasion risk without management of shipping-mediated vectors (Sardain *et al.*, 2019). A risk assessment in the 19 Arctic ecoregions identified hotspots of future invasion for 23 invasive planktonic and benthic species in Hudson Bay, Northern Grand Banks/Labrador, Chukchi/Eastern Bering Seas and Barents/White Seas (Goldsmith *et al.*, 2020). Contrary to the projected Arctic expansion of the species their global projected range contracted, indicating a northward shift of future invasions (Goldsmith *et al.*, 2020). Mammal species, such as *Procyon lotor* (raccoon) and *Herpestes javanicus auropunctatus* (small Indian mongoose), are expected to shift to higher latitudes (Louppe *et al.*, 2019, 2020). Studies of individual fish species project potential future invasion risk across continents and at the regional scale (Dong *et al.*, 2020; Kramer *et al.*, 2017). For amphibians, two frog species (*Xenopus laevis* (African clawed frog) and *Lithobates catesbeianus* (American bullfrog)) are projected to have stable to decreasing future distributions under climate change (Ficetola *et al.*, 2010; Ihlow *et al.*, 2016). For insects, future potential distributions under climate change scenarios project poleward shifts (Capinha *et al.*, 2014; M. P. Hill *et al.*, 2016; Kistner-Thomas, 2019; Qin *et al.*, 2019) with many species increasing their potential distributions (Bellard, Thuiller, *et al.*, 2013; Bertelsmeier *et al.*, 2015; Buczkowski & Bertelsmeier, 2017; Y. Chen, 2008; Lu *et al.*, 2020; Qin *et al.*, 2019). At the same time, some insect species' distributions (e.g., *Aedes aegypti* (yellow fever mosquito), *Pheidole megacephala* (big-headed ant)) are projected to decrease as well, with the declines mainly located in tropical regions (Bertelsmeier *et al.*, 2013b; Capinha *et al.*, 2014; S. J. Ryan *et al.*, 2019).

8. Data management report available at: <https://doi.org/10.5281/zenodo.5706520>

In summary, the suite of studies available for projections of future dynamics of alien species suggests that overall ranges of alien species are expected to increase in most cases although with large variation due to a continuous introduction of new individuals and an expansion of ranges to other suitable habitats. In addition, ranges are expected to shift poleward because of global warming (Walther *et al.*, 2009). The total number of alien species is expected to increase until 2050 for most investigated taxonomic groups such as birds, fishes, mammals, arthropods, molluscs, and crustaceans (Seebens, Bacher, *et al.*, 2021). These trends are consistent across all continents except alien birds in Europe, alien mammals in tropical Asia, and alien fish on Pacific Islands, which are projected to reach a plateau. Relative increases between 2005 and 2050 range between 117 per cent (arthropods in temperate Asia) and 5 per cent (birds in Australasia) (Seebens, Bacher, *et al.*, 2021).

### 2.6.3 Plants

Potential hotspots of alien plants have been identified by modelling the distribution of individual plant species and projecting the distribution under future environmental conditions. For the 100 worst invaders (as defined by the IUCN), Europe, northern North America, and Oceania emerge as potential hotspots for invasion (Bellard *et al.*, 2016), while potential hotspots for cacti emerge in the Mediterranean, tropical savanna regions, and xeric shrubland biomes (Masocha & Dube, 2018). Other global studies on large sets of alien plant species identify high invasion risk in Europe, South America, North America, southwest China and New Zealand as well as the coast of West Africa and the southern coast of Asia (J.-Z. Wan *et al.*, 2016; Y. Wang & Xu, 2016). Regions of high invasion risk change depending on the taxa under investigation. For 10 parasitic Orobanchaceae species tropical and subtropical regions are most suitable for potential future invasions (Mohamed *et al.*, 2006). Higher potential future suitability has also been projected along roadsides (Azan *et al.*, 2015) and at the margins and buffer zones of protected areas (Gallardo *et al.*, 2017; Paclibar & Tadiosa, 2019), while potential future biological invasion risk is lower inside protected areas (Gallardo *et al.*, 2017; Paclibar & Tadiosa, 2019).

On the global scale, future distributions of some alien plant species are projected to expand (e.g., J.-Z. Wan *et al.*, 2016), while others will contract in parts of their current range (e.g., range contractions mainly at lower latitudes; Bellard, Leclerc, *et al.*, 2013) under different climate change scenarios. A recent study predicted the global distribution of 336 terrestrial invasive alien plants under future climate change scenarios (J.-Z. Wan *et al.*, 2016). It identifies the main future invasion hotspots for plant invasions to be in South America, Europe, New Zealand, and northern and Southern Africa (J.-Z. Wan *et al.*, 2016). Other studies

focus either on single alien plant species (R. Ahmad *et al.*, 2019; Bourdôt *et al.*, 2012; Heshmati *et al.*, 2019) or sets of species within specific regions (e.g., Adams *et al.*, 2015; R. Ahmad *et al.*, 2019; J. M. Allen & Bradley, 2016; Dullinger *et al.*, 2017; Paclibar & Tadiosa, 2019). Most studies for Northern America and Europe report strong increases in overall potential future range sizes (e.g., Adhikari *et al.*, 2015; J. M. Allen & Bradley, 2016; Dullinger *et al.*, 2017) under global change, with the magnitude of change within these regions varying according to the species investigated and increases in suitable ranges are mainly directed towards higher latitudes (J. M. Allen & Bradley, 2016). Studies for the United States and Europe project that most current invasion hotspots will remain stable spatially, but potential invasion alien species richness will increase between 64 to 102 per cent (J. M. Allen & Bradley, 2016; Dullinger *et al.*, 2017).

For Europe, a prediction of future development of plant invasions until 2080 under three socioeconomic scenarios differing in focus on economic growth vs. sustainability has been made based on data from vegetation plots (Chytrý *et al.*, 2012). Under all scenarios an increase in the level of invasion was projected for north-western and northern Europe, and under two of the scenarios a decrease for some agricultural areas of Eastern Europe where abandonment of agricultural land is expected. However, the implementation of sustainability policies would not automatically restrict the spread of alien plants (Chytrý *et al.*, 2012).

Following a business-as-usual scenario, thereby assuming that drivers will develop in the future as observed in the past, alien vascular plants species numbers are expected to increase steadily across all continents with only North America showing a weak sign of saturation by 2050 (Seebens, Bacher, *et al.*, 2021; **Figure 2.38**). The range of the projected increase of alien vascular plants lies between 1 per cent (Pacific Islands) and 41 per cent (Temperate Asia) from 2005-2050 (**Table 2.28**). Likewise, relative increases in species numbers are projected to increase more strongly in aquatic than non-aquatic environments (Seebens, Bacher, *et al.*, 2021). In the marine realm, future increases in alien algae species introductions are projected for Asia and Europe (Seebens, Bacher, *et al.*, 2021) and mainly along the major shipping routes (Sardain *et al.*, 2019).

### 2.6.4 Microorganisms

A recent review of species distribution models used for fungi has identified 75 studies predicting the potential distribution of fungi under current climates (Hao *et al.*, 2020). The majority of studies deal with one species only or with multiple species from the same genus (e.g., *Phytophthora*; Scott *et al.*, 2019) and generally invasion risk is predicted to be higher as currently observed, both in terms of numbers

of alien fungi present (Barwell *et al.*, 2021; Bebbler *et al.*, 2019; Scott *et al.*, 2019) and of occupied range (e.g., Feldmeier *et al.*, 2016; Kriticos *et al.*, 2013; Yonow *et al.*, 2013). For crop pests including herbivorous arthropods, pathogenic microbes, and virus species numbers within regions are predicted to be higher than observed levels (Bebbler *et al.*, 2019) and hotspots of pest invasion are located in Mesoamerica, Europe, North-East Asia and Australia (Bebbler, 2015).

Global plant pathogen studies project an increase in potentially suitable areas, especially towards higher latitudes (Avila *et al.*, 2019; Burgess *et al.*, 2017). While for some pathogens (e.g., *Phytophthora cinnamomi* (Phytophthora dieback); Burgess *et al.*, 2017) the entire potential future environmental range is modelled, other approaches couple both the pathogens and hosts when modelling future ranges (e.g., *Diuraphis noxia* (Russian wheat aphid), Avila *et al.*, 2019). Additionally, there are approaches that extend distributional invasion risk measures by impact assessments that assess the overlap of the potential future distribution and cropland area (e.g., *Raoiella indica* (red palm mite); Amaro & de Morais, 2013). Pathogen distribution in many cases is linked to introduced invasive alien species that act as host species and projected invasions thus are inferred from host species presence and distribution change (e.g., chytridiomycosis; O'Hanlon *et al.*, 2018). Crop pests are projected to shift poleward under climate change and increased human activities (Bebbler *et al.*, 2013; Fisher *et al.*, 2012, 2020) and under current observed trends the main crop producing countries will be saturated with crop pathogens by 2050 (Bebbler *et al.*, 2014). In the marine realm, projections of planktonic and benthic species, as well as algae, identify a future potential poleward shift of alien species under climate change scenarios (Goldsmith *et al.*, 2020; Seebens *et al.*, 2016).

### 2.6.5 Limitations for assessing future dynamics

Projections of future dynamics of alien and invasive alien species are severely limited by 1) data availability of past and current distributions of species, 2) knowledge gaps of the past and current distribution of species, 3) knowledge gaps of the understanding of causal relationships between species occurrences, environmental changes, drivers of change in nature, biological invasions, and impacts caused by invasive alien species, 4) lack of models to robustly predict future dynamics of biological invasions, and 5) the lack of scenarios covering a range of plausible future dynamics of drivers of change, which would allow exploring future trends under different scenarios. While models and scenarios can still be further developed, closing data gaps, particularly of historic distributions, is very difficult and even impossible in many cases.

Most global studies focus on either individual species or different subsets of species based on specific characteristics (e.g., the 100 of the worst global invaders as assessed by the IUCN ISSG; Bellard, Thuiller, *et al.*, 2013; Gallardo *et al.*, 2017) or on technical criteria such as data availability. Consequently, it is difficult to discern a comprehensive pattern of potential future alien species richness and distribution for individual taxonomic groups (but see Seebens, Bacher, *et al.*, 2021). Additionally, information on alien species distributions is not spatially and taxonomically homogeneous and is biased towards specific regions of the world, like Europe and Northern America (A. C. Hughes *et al.*, 2021; C. Meyer *et al.*, 2016). Although online portals for storing biodiversity data such as GBIF provide billions of occurrence records, the data still covers just a fraction of known species. This limitation in accessibility to species occurrence data severely hampers modelling approaches for predicting and projecting future alien species richness and distribution patterns (**Chapter 1, section 1.6.7.3**).

A major challenge for most groups of microorganisms and fungi is the delineation of their native range resulting from a lack of data for these groups in general, as well as from high taxonomic uncertainty due to frequent historic changes and adaptations of the taxonomic concepts (e.g., due to new technological advancements; De Clerck *et al.*, 2013; Essl *et al.*, 2018; Hao *et al.*, 2020; Sharma *et al.*, 2015). In the absence of the ability to distinguish between the native and alien range of a species, robust risk assessments and predictions on the potential future spread and distribution are not possible.

In addition, alien pathogen research largely focusses on human pathogens, livestock, and cultivated plants, neglecting other facets of biodiversity and ecosystem services (Fischer *et al.*, 2012; Peeler *et al.*, 2011; Roy *et al.*, 2017; Usher, 1986). Further, most invasive alien pathogens are only described once their impacts are recognized in the invaded range (Roy *et al.*, 2017) hampering the identification of potential future alien species risk assessments. Finally, many pathogens undergo host shifts in the invaded range (McTaggart *et al.*, 2016; Peeler *et al.*, 2011; Roy *et al.*, 2017), which can strongly affect disease-induced host mortality in the invaded range, which increases with the evolutionary distance between the native and alien host species (Farrell & Davies, 2019). Such information of host-pathogen associations and interaction however are skewed to few well-studied alien pathogens (Farrell & Davies, 2019).

The systematic literature review of the models and scenarios<sup>9</sup> revealed distinct trends and research gaps. Research is mainly focused on the Americas, followed by Europe and Central Asia, and Asia and the Pacific,

9. Data management report available at: <https://doi.org/10.5281/zenodo.5706520>



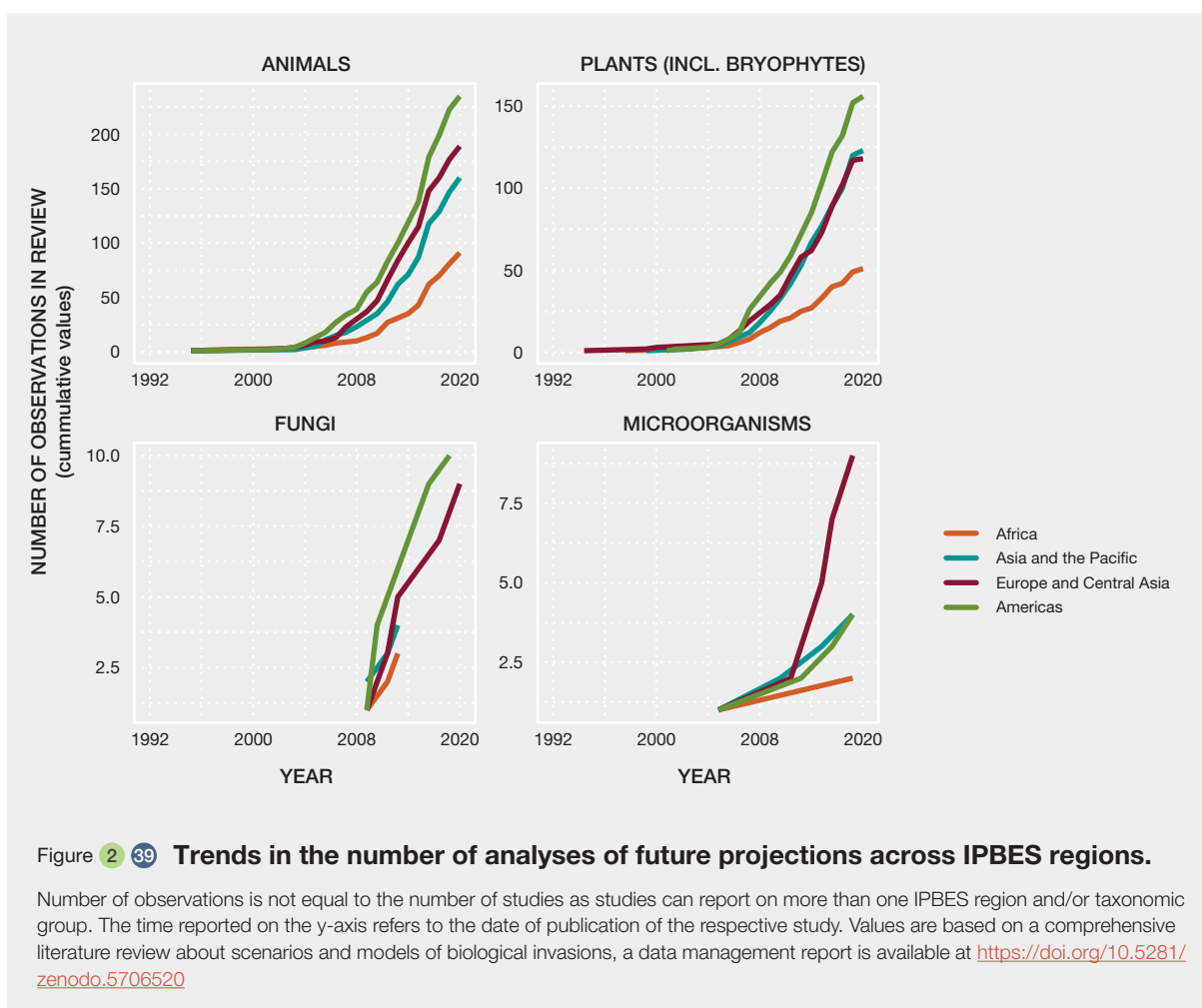

indicating a large knowledge gap in models and scenario studies for Africa. The number of studies is accelerating at an equal pace across IPBES regions (Figure 2.39). Plants and animal studies are the most studied taxonomic groups; however, when further separating animals into finer classes, it is clear that animal studies are dominated by research on invertebrates and overall plants are the predominantly studied group, which is consistent over time. Studies for fungi and microorganisms are lacking (Chapter 1, section 1.6.7.3). Studies projecting alien species distributions into the future are largely lacking for the marine realm and also not very numerous for freshwater regions compared to the terrestrial realm. While the number of studies has accelerated over time, it is more prominent in the terrestrial realm and especially in the Americas (Figure 2.40). Finally, most scenario projections explore long-term (2050–2100) and short-term (until 2030) trends. Very few studies follow a backcasting approach that involves setting a desirable future end-point and determining possible pathways including policy measures to reach that end-point (Dreborg, 1996).

To summarize, there is a distinct lack of model and scenario studies for Africa and Asia and the Pacific, the marine

and freshwater realms. Finally, the scientific literature is dominated by correlative models whose application has increased more rapidly than for other modelling approaches. Also, process-based models have accelerated in their application; however, the application of hybrid models that combine both correlative and process-based approaches is not very common. Expert-based systems are not utilized for model and scenario studies implying a major gap in the utilization of these knowledge systems. A comprehensive overview of the review can be found in Chapter 1, section 1.6.7.3 and on identified gaps in Chapter 6, Table 6.10 and section 6.6.1.1 and all information and data are available in the data management report.<sup>10</sup>

Finally, in addition to data and knowledge gaps, the prediction of future dynamics of biological invasions is severely impeded by a lack of models to predict those dynamics and by scenarios to explore variations among plausible futures. Although several modelling approaches exist for individual species, regions, or drivers as presented

10. Data management report available at: <https://doi.org/10.5281/zenodo.5706520>

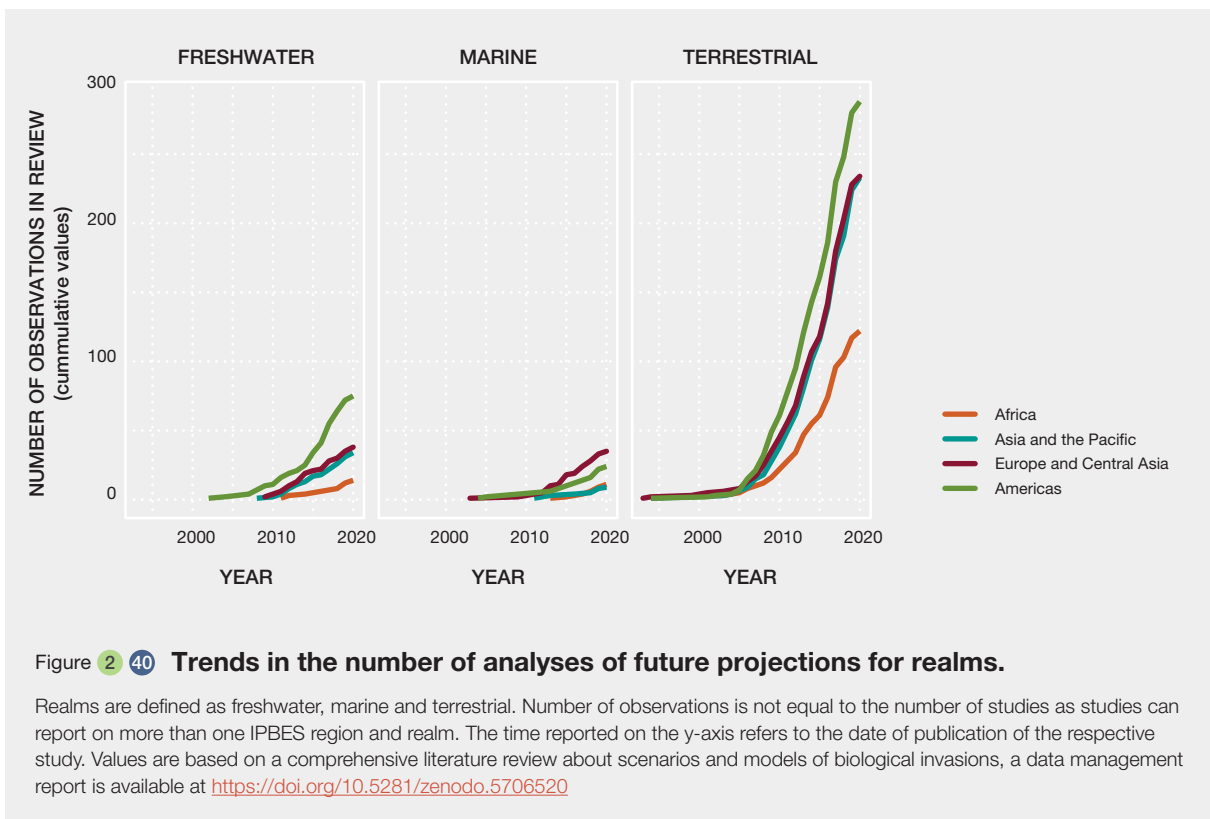

above, no models are available to simulate biological invasions at large spatial and temporal scales, including a range of different species, drivers and impacts. In addition, quantitative scenarios of biological invasions are missing, which hampers the prediction of biological invasions under different plausible futures of driver developments. Qualitative scenario description recently became available (Roura-Pascual *et al.*, 2021), but the quantification and applications in modelling exercises remain to be tested. The field of biological invasions is distinctly lagging behind the progress of other drivers of change in nature, such as climate change and land-use changes, where much more attention has been paid over recent decades to develop models and scenarios.

## 2.7 CONCLUSIONS

The main objective of this chapter was to provide a global overview of the current understanding of the temporal trends and the spatial distribution (i.e., status) of alien and invasive alien species. By conducting extensive literature reviews and consulting experts from all over the world, assessment experts have gathered information on the trends and status of alien and invasive alien species across a wide range of taxonomic groups, geographic regions, and ecosystems. This assessment strove to provide an overview, which is as balanced as possible in terms of geographic and taxonomic

coverage of species. However, complete coverage across all taxa, habitats, and regions is not possible due to many data and knowledge gaps. In some cases, the widespread gaps make a truly global and extensive assessment of the trends and status difficult. In addition, even well-sampled taxa and regions likely have incomplete information. Although this assessment considered a huge number of publications, including scientific publications, reports, and books in various languages, and consulted many experts, many sources of information could not be considered in this chapter, particularly non-English publications and grey literature, which are difficult to access if experts from that field or region are not directly involved.

Although this chapter provides the most comprehensive assessment of the trends and status of the distribution of known alien and invasive alien species, it is nonetheless based on incomplete data, the extent of which varies by taxa, region, and habitat. However, the existence of such gaps does not imply that any robust conclusions cannot be drawn. In fact, there is a good understanding of the trends and status of alien species for many taxonomic groups and regions, which are presented in this chapter, and the most robust and general conclusions are shown in the executive summary at the beginning of this chapter. However, with incomplete data it is necessary to verify available information by assessing trends and status based on scientific expertise and taking underlying biases into account.

Biological invasions are complex and intertwined with human transportation and goods, as well as other components of global change such as land use change, climate change, and human disturbances. This ecological complexity, the diversity and abundance of alien species, and the difficulty of identifying invaders in new environments, make their prevention and management challenging. The data presented in this chapter demonstrate that there is almost no place on Earth that has not experienced alien species introductions. It also shows that alien species introductions to new ranges are increasing across all taxa, all IPBES regions, and all units of analysis and that there are large data and knowledge gaps across these three sectors. The immediate result is that biological invasions are underestimated, with many species not yet identified as invasive and many ecosystems not yet recorded as invaded, or invaded by all the alien species that are present.

Decision makers often interpret research and develop policies to address biological invasions based on incomplete and biased data. Identifying and closing these data and knowledge gaps is essential to assess and address biological invasions more accurately and comprehensively. While gathering the information underlying this chapter, experts have identified the following major limitations which hindered the assessment:

1. **Lack of regional alien species lists:** For many taxonomic groups, particularly among invertebrates and microorganisms, lists of reported alien species are lacking for many countries. Even for ecologically and economically important groups such as insects, such lists are often lacking.
2. **Incomplete data:** Available lists of alien species occurrences are often incomplete or outdated. While difficult to identify, a comparison of alien species numbers across countries often revealed strong differences among neighbouring countries, differences that are likely influenced by degree of survey intensity rather than actual occurrences. In addition, the spread of alien species is highly dynamic and thus maintaining an up-to-date list of alien species occurrences requires regular monitoring which is rare. Even more rare are data on the abundances of individual populations. They are so scarce that experts were unable to consider alien species population abundances in this chapter.
3. **Lack of standardization:** Available lists of alien species were often generated using different terms that vary in their definitions, concepts (including taxonomies), and data collection and sampling practices, making comparisons of available information across regions and taxa difficult. This is particularly problematic for distinguishing a species' invasion status such as introduced, established, and invasive; these distinctions

are often not specified, and if they are, the applied definitions are often not provided. Ideally, data is reported using standard concepts and terminologies, which are also explicitly detailed in the description of the data.

4. **Coarse spatial resolution:** The information on alien species occurrences is usually provided only at a coarse spatial resolution, such as the country level. However, the distribution of alien species within a country is often aggregated towards certain geographic areas within national borders. For a thorough assessment of biological invasions across spatial scales, it is essential to obtain information at finer resolutions that are ideally associated with coordinates of alien species occurrences.

Closing these gaps poses huge challenges to the scientific community. Below is a list of a few key challenges to improving assessments of the trends and status of alien and invasive alien species.

### Improving collaboration

To fill data gaps and make invasion science truly global, greater, and more equitable, international collaboration is needed to build more global networks for monitoring, data sharing, and technology transfer (Kuebbing *et al.*, 2022; Meyerson *et al.*, 2022; Nuñez *et al.*, 2021; Packer *et al.*, 2017). The trend towards open-source software, such as QGIS and statistical environments such as R, is helping to reduce disparities between rich and poorer regions, but costs associated with training scientists and executing research as well as prohibitive journal publication costs present serious obstacles (**Chapter 6, section 6.6.2.4**). Many invasive alien species-focused research networks, database repositories, intergovernmental and international organizations, and international agreements are already in place (reviewed in Meyerson *et al.*, 2022). Despite these efforts, additional coordination and collaboration are needed, particularly because individual countries often do not have the capacities to respond to the issues of biological invasions sufficiently (**Chapter 6, section 6.3.1.1**; Early *et al.*, 2016; Pyšek, Hulme, *et al.*, 2020). In addition, it would be beneficial to engage in a two- or multi-way discussion with public and stakeholders through a new “dialogue communication model” or “public engagement model” (**Chapter 5, section 5.2.1**; **Chapter 6, section 6.4**), based on a genuine interchange with the public that recognizes and incorporates differences in knowledge, values, perspectives, and interests (Courchamp *et al.*, 2017). This will allow better understanding of biological invasions and supporting data acquisition, research and management.

### Closing knowledge gaps

Thoroughly assessing the trends and status of biodiversity requires deep knowledge about nature and the

ecosystems supporting biodiversity. Without knowing the species and their life histories, their interactions, and the mechanisms shaping environments worldwide, the state of biodiversity cannot be fully assessed. While information about nature is accumulating at an unprecedented pace, there are still major knowledge gaps, particularly for relatively inconspicuous organisms such as invertebrates, fungi, and microorganisms, and less accessible systems such as in marine habitats, but also inland waters, and in geographic areas such as Central Africa, Central Asia, and remote islands. In addition, there is a lack of an adequate understanding of biotic and abiotic species interactions, without which experts cannot fully grasp how species respond to environmental changes nor build models predicting future biodiversity change under different scenarios of human development. Closing these knowledge gaps is therefore essential to fully inform policies that can safeguard nature and move societies towards sustainability.

### **Efficient and standardized sampling and data processing**

Comprehensive and thorough assessments of biological invasions and biodiversity in general need global and comprehensive monitoring and databases (Latombe *et al.*, 2017; Meyerson *et al.*, 2022; Packer *et al.*, 2017), which can only be obtained by implementing the following:

- Collection of records of alien species occurrences, and regular and repeated deposition into publicly accessible databases, particularly in regions and for taxonomic groups with the most severe gaps.
- Mobilization of existing data by making it accessible to the wider community in electronic formats and by providing these data under the Findable, Accessible, Interoperable, Reusable (FAIR) principles of open science (Wilkinson *et al.*, 2016).
- Standardization of available and accessible data to allow comparison, which could be accomplished by adopting a standard terminology for biodiversity information as Darwin Core has done, and by using open and widely used data formats such as csv or txt (Groom *et al.*, 2019).
- Documentation of data transformation steps, ensuring that they are repeatable and associated with the data (Seebens *et al.*, 2020).
- Finally, integration of standardized data into open databases or data portals such as GBIF or the Ocean Biodiversity Information System (OBIS) to enable researchers and stakeholders to conduct tailored biodiversity assessments.

Ideally, all steps from recording to storing data would follow standard and published protocols to make science, decision-making, and the assessment of biodiversity comprehensive, transparent, interoperable and reproducible, which ultimately increases trust in results and decisions (e.g., De Pooter *et al.*, 2017; Groom *et al.*, 2017; Haider *et al.*, 2022; Roy *et al.*, 2018).

### **Technological advances**

Similar to the increase in information, technologies are developing rapidly including those designed to monitor biodiversity. Advances range from new satellite products to environmental DNA to fully automated biodiversity measurement stations. For example, satellites now provide opportunities to measure not only vegetation patterns at high resolution but also to track the movement of species or to distinguish individual plant species and measure plant traits which can provide early detection of new alien species introductions. Likewise, environmental DNA can help to populate lists of species occurring in certain areas, including rare species and emerging new alien species. Cameras and pattern recognition through artificial intelligence can identify species at comparatively low cost but on large geographic scales. Drones can now monitor biodiversity and fully automated biodiversity stations similar to weather stations are currently developed to obtain high resolution recordings of biodiversity. However, although these developments are promising, the technologies often still require major advancements to get ready for measuring biodiversity at the species level. In addition, many technological solutions are still used in isolation and large-scale solutions to obtain comprehensive coverage of biodiversity monitoring have not yet been achieved.

### **Engagement with policy makers**

Progress towards addressing data gaps for biological invasions can benefit from engagement by policy makers, funding, trained (citizen) scientists, and technicians, adequate infrastructure to achieve standardized tools for long-term monitoring, modular regulatory frameworks that integrate incentives and compliance mechanisms with respect for diverse transcultural needs, biosecurity awareness and measures and synergies with other conservation strategies (Meyerson *et al.*, 2022; **Chapter 5, section 5.4.3.2(a); Chapter 6, section 6.6.2.1**).

### **Inclusive biodiversity monitoring (citizen science, Indigenous Peoples and local communities)**

Global comprehensive taxonomic monitoring of alien and native biota could be improved through engagement with people outside of academia, agencies, and institutions. People interested in nature and willing to contribute to

recording of species occurrences could be encouraged to provide their knowledge and findings to other people and databases through, for example, community science projects, participatory research programmes and online platforms such as iNaturalist, CoralWatch, Project Noah, or e-Bird (Aristeidou *et al.*, 2021; Ballard, Dixon, *et al.*, 2017; Ballard, Robinson, *et al.*, 2017; McKinley *et al.*, 2017; **Chapter 1, Box 1.15; Chapter 6, section 6.6.2.1**). Such a large scale, ideally global, data reporting and sharing programme requires, however, concerted efforts of the international community and thus would benefit from greater efforts and incentives by governments and institutions to encourage people to contribute. Obtaining data through community science of sufficient quality for use in biodiversity assessments can be achieved through concerted coordination and organization, training, guidance, and funding. Standards for sampling and reporting have to be defined and adhered to, and needs and goals must consider the requirements of individual communities. In this way, inclusive biodiversity monitoring would include Indigenous Peoples and local communities who have a deep understanding about those areas that are least represented in global biodiversity assessments. Such an approach to fill data gaps for alien and invasive alien species is inclusive, adaptive, and flexible. As integrated and collaborative networks develop, effective global strategies to address invasive alien species will finally be met.

### Accounting for incomplete knowledge

Several data gaps could be filled by increasing efforts and investments into biodiversity research and monitoring. However, it seems unlikely that obtaining complete and regular data at large geographic scales is achievable. Thus, it is also necessary to not only acknowledge the lack of information, but to also quantify uncertainty and incompleteness of data and to explicitly account for those biases in biodiversity assessments and analyses. This requires the development and adoption of standardized methods to quantify uncertainty. Having a standardized approach to measure and account for incomplete data would increase robustness of the results, and increase confidence in individual reports of biological invasions and biodiversity research more generally (Franz & Sterner, 2018).



# REFERENCES

- Abbott, I., Marchant, N., & Cranfield, R. (2000). Long-term change in the floristic composition and vegetation structure of Carnac Island, Western Australia. *Journal of Biogeography*, 27(2), 333–346. <https://doi.org/10.1046/j.1365-2699.2000.00409.x>
- Abella, S., Fischelli, N. A., Schmid, S. M., Embrey, T. M., Hughson, D. L., & Cipra, J. (2015). Status and management of non-native plant invasion in three of the largest national parks in the United States. *Nature Conservation*, 10, 71–94. <https://doi.org/10.3897/natureconservation.10.4407>
- Abellan, P., Carrete, M., Anadon, J. D., Cardador, L., & Tella, J. L. (2016). Non-random patterns and temporal trends (1912–2012) in the transport, introduction and establishment of exotic birds in Spain and Portugal. *Diversity and Distributions*, 22(3), 263–273. <https://doi.org/10.1111/ddi.12403>
- Acevedo-Rodríguez, P., & Strong, M. T. (2008). Floristic richness and affinities in the West Indies. *The Botanical Review*, 74(1), 5–36. <https://doi.org/10.1007/s12229-008-9000-1>
- Ackerman, J. D., Tremblay, R. L., Rojas-Sandoval, J., & Hernández-Figueroa, E. (2017). Biotic resistance in the tropics: Patterns of seed plant invasions within an island. *Biological Invasions*, 19(1), 315–328. <https://doi.org/10.1007/s10530-016-1281-4>
- Acosta, F., Zamor, R. M., Najar, F. Z., Roe, B. A., & Hambright, K. D. (2015). Dynamics of an experimental microbial invasion. *Proceedings of the National Academy of Sciences of the United States of America*, 112(37), 11594–11599. <https://doi.org/10.1073/pnas.1505204112>
- Adams, V. M., Petty, A. M., Douglas, M. M., Buckley, Y. M., Ferdinands, K. B., Okazaki, T., Ko, D. W., & Setterfield, S. A. (2015). Distribution, demography and dispersal model of spatial spread of invasive plant populations with limited data. *Methods in Ecology and Evolution*, 6(7), 782–794. <https://doi.org/10.1111/2041-210X.12392>
- ADB. (2012). *The state of Pacific towns and cities: Urbanization in ADB's Pacific developing member countries*. Asian Development Bank. <http://hdl.handle.net/11540/868>
- Addison, J. A. (2009). Distribution and impacts of invasive earthworms in Canadian forest ecosystems. *Biological Invasions*, 11(1), 59–79. <https://doi.org/10.1007/s10530-008-9320-4>
- Adhikari, D., Tiwary, R., & Barik, S. K. (2015). Modelling hotspots for invasive alien plants in India. *PLoS ONE*, 10(7), e0134665. <https://doi.org/10.1371/journal.pone.0134665>
- Agostinho, A. A., Thomaz, S. M., & Gomes, L. C. (2005). Conservation of the biodiversity of Brazil's inland waters. *Conservation Biology*, 19(3), 646–652. <https://doi.org/10.1111/j.1523-1739.2005.00701.x>
- Ahmad, M., Uniyal, S. K., & Singh, R. D. (2018). Patterns of alien plant species richness across gradients of altitude: Analyses from the Himalayan state of Himachal Pradesh. *Tropical Ecology*, 59.
- Ahmad, R., Khuroo, A. A., Hamid, M., Charles, B., & Rashid, I. (2019). Predicting invasion potential and niche dynamics of *Parthenium hysterophorus* (Congress grass) in India under projected climate change. *Biodiversity and Conservation*, 28(8–9), 2319–2344. <https://doi.org/10.1007/s10531-019-01775-y>
- Akbulut, S., & Karaköse, M. (2018). Some Natural and Exotic Invasive Plant Species in Turkey. In I. Christova, E. Strauss, A.-A. Gad, & I. Curebal (Eds.), *Science, Ecology and Engineering Research in the Globalizing World* (p. 530). St. Kliment Ohridski University Press.
- Akhtar, J., Chalam, V. C., Kumar, P., Kiran, R., & Dubey, S. C. (2019). Plant quarantine—A phytosanitary requirement for disease free import of plant genetic resources in India. In J. Stanley, K. K. Mishra, A. R. N. S. Subbanna, H. Rajashekara, & A. Pattanayak (Eds.), *Integrated pest management in major crops* (pp. 153–163). ICAR-Vivekananda Parvatiya Krishi Anusandhan Sansthan, Almora.
- Akhtar, J., Gupta, K., Gawade, B. H., Kumar, P., Meena, B. R., Kiran, R., & Chalam, V. C. (2021). Strategies to combat the threat of quarantine pests to the plant health and food security. In N. K. Bharat & H. R. Guatam (Eds.), *Technology strides in plant health management* (pp. 273–288). Neoti Book Agency Pvt. Ltd. [https://www.researchgate.net/profile/Pardeep-Kumar-51/publication/352537551\\_Strategies\\_to\\_combat\\_the\\_threat\\_of\\_quarantine\\_pests\\_to\\_the\\_plant\\_health\\_and\\_food\\_safety/links/60cd88e4458515dc1791d5e5/Strategies-to-combat-the-threat-of-quarantine-pests-to-the-plant-health-and-food-safety.pdf](https://www.researchgate.net/profile/Pardeep-Kumar-51/publication/352537551_Strategies_to_combat_the_threat_of_quarantine_pests_to_the_plant_health_and_food_safety/links/60cd88e4458515dc1791d5e5/Strategies-to-combat-the-threat-of-quarantine-pests-to-the-plant-health-and-food-safety.pdf)
- Alexander, J. M. (2010). Genetic differences in the elevational limits of native and introduced *Lactuca serriola* populations. *Journal of Biogeography*, 37(10), 1951–1961. <https://doi.org/10.1111/j.1365-2699.2010.02335.x>
- Alexander, J. M., Kueffer, C., Daehler, C. C., Edwards, P. J., Pauchard, A., Seipel, T., & MIREN Consortium. (2011). Assembly of nonnative floras along elevational gradients explained by directional ecological filtering. *Proceedings of the National Academy of Sciences*, 108(2), 656–661. <https://doi.org/10.1073/pnas.1013136108>
- Alexander, J. M., Lembrechts, J. J., Cavieres, L. A., Daehler, C., Haider, S., Kueffer, C., Liu, G., McDougall, K., Milbau, A., Pauchard, A., Rew, L. J., & Seipel, T. (2016). Plant invasions into mountains and alpine ecosystems: Current status and future challenges. *Alpine Botany*, 126(2), 89–103. <https://doi.org/10.1007/s00035-016-0172-8>
- Al-Frayh, A., Hasnain, S. M., Gad-el-Rab, M. O., Al-Turki, T., Al-Mobeireek, K., & Al-Sedairy, S. T. (1999). Human Sensitization to *Prosopis juliflora* Antigen in Saudi Arabia. *Annals of Saudi Medicine*, 19(4), 331–336. <https://doi.org/10.5144/0256-4947.1999.331>
- Alidoost Salimi, P., Creed, J. C., Esch, M. M., Fenner, D., Jaafar, Z., Levesque, J. C., Montgomery, A. D., Alidoost Salimi, M., Edward, J. K. P., Raj, K. D., & Sweet, M. (2021). A review of the diversity and impact of invasive non-native species in tropical marine ecosystems. *Marine Biodiversity Records*, 14(1), 11. <https://doi.org/10.1186/s41200-021-00206-8>
- Allen, E., Noseworthy, M., & Ormsby, M. (2017). Phytosanitary measures to reduce the movement of forest pests with the international trade of wood products. *Biological Invasions*, 19(11), 3365–3376. <https://doi.org/10.1007/s10530-017-1515-0>
- Allen, J. A., Brown, C. S., & Stohlgren, T. J. (2009). Non-native plant invasions of United States National Parks. *Biological*

- Invasions*, 11(10), 2195–2207. <https://doi.org/10.1007/s10530-008-9376-1>
- Allen, J. M., & Bradley, B. A. (2016). Out of the weeds? Reduced plant invasion risk with climate change in the continental United States. *Biological Conservation*, 203, 306–312. <https://doi.org/10.1016/j.biocon.2016.09.015>
- Allen, W. L., Street, S. E., & Capellini, I. (2017). Fast life history traits promote invasion success in amphibians and reptiles. *Ecology Letters*, 20(2), 222–230. <https://doi.org/10.1111/ele.12728>
- Almeida, J. (2018). New additions to the exotic vascular flora of continental Portugal. *Flora Mediterranea*, 28, 259–278. <https://doi.org/10.7320/FIMedit28.259>
- Almeida, J., & Freitas, H. (2001). The exotic and invasive flora of Portugal. *Botanica Complutensis*, 25, 317–327.
- Amaro, G., & de Moraes, E. G. F. (2013). Potential geographical distribution of the red palm mite in South America. In *Experimental and Applied Acarology* (3; Vol. 60, Issue 3, pp. 343–355). SPRINGER. <https://doi.org/10.1007/s10493-012-9651-9>
- Anderson, P. K., Cunningham, A. A., Patel, N. G., Morales, F. J., Epstein, P. R., & Daszak, P. (2004). Emerging infectious diseases of plants: Pathogen pollution, climate change and agrotechnology drivers. *Trends in Ecology & Evolution*, 19(10), 535–544. <https://doi.org/10.1016/j.tree.2004.07.021>
- Andradi-Brown, D. A. (2019). Invasive Lionfish (*Pterois volitans* and *P. miles*): Distribution, Impact, and Management. In Y. Loya, K. A. Puglise, & T. C. L. Bridge (Eds.), *Mesophotic Coral Ecosystems* (pp. 931–941). Springer International Publishing. [https://doi.org/10.1007/978-3-319-92735-0\\_48](https://doi.org/10.1007/978-3-319-92735-0_48)
- Andreas, B. K. (1989). *The vascular flora of the glaciated Allegheny Plateau region of Ohio*. College of Biological Sciences, Ohio State University.
- Andriaholinirina, N., Baden, A., Blanco, M., Chikhi, L., Cooke, A., Davies, N., Dolch, R., Donati, G., Ganzhorn, J., Golden, C., Groeneveld, L. F., Hapke, A., Irwin, M., Johnson, S., Kappeler, P., King, T., Lewis, R., Louis, E. E., Markolf, M., ... Zaramody, A. (2014a). *Daubentonia madagascariensis*: A.: *The IUCN Red List of Threatened Species 2014*: e.T6302A16114609 [dataset]. International Union for Conservation of Nature. <https://doi.org/10.2305/IUCN.UK.2014-1.RLTS.T6302A16114609.en>
- Andriaholinirina, N., Baden, A., Blanco, M., Chikhi, L., Cooke, A., Davies, N., Dolch, R., Donati, G., Ganzhorn, J., Golden, C., Groeneveld, L. F., Rakotoarisoa, G., Rakotomanga, B., Rakotonanahary, J., Rakotondrainibe, H., Rakotondratsimba, G., Rakotondratsimba, M., Rakotonirina, L., Ralainasolo, F. B., ... Zaramody, A. (2014b). *Varecia variegata*: A.: *The IUCN Red List of Threatened Species 2014*: e.T22918A16121857 [dataset]. International Union for Conservation of Nature. <https://doi.org/10.2305/IUCN.UK.2014-1.RLTS.T22918A16121857.en>
- Andriaholinirina, N., Baden, A., Blanco, M., Chikhi, L., Cooke, A., Davies, N., Dolch, R., Donati, G., Ganzhorn, J., Golden, C., Groeneveld, L. F., Rakotoarisoa, G., Rakotomanga, B., Rakotonanahary, J., Rakotondrainibe, H., Rakotondratsimba, G., Rakotondratsimba, M., Rakotonirina, L., Ralainasolo, F. B., ... Zaramody, A. (2014). *Eulemur albifrons*: *The IUCN Red List of Threatened Species 2014*: e.T8204A16116806 [dataset]. International Union for Conservation of Nature. <https://doi.org/10.2305/IUCN.UK.2014-1.RLTS.T8204A16116806.en>
- Angulo, E., Diagne, C., Ballesteros-Mejia, L., Adamjy, T., Ahmed, D. A., Akulov, E., Banerjee, A. K., Capinha, C., Dia, C. A. K. M., Dobigny, G., Duboscq-Carra, V. G., Golivets, M., Haubrock, P. J., Heringer, G., Kirichenko, N., Kourantidou, M., Liu, C., Nuñez, M. A., Renault, D., ... Courchamp, F. (2021). Non-English languages enrich scientific knowledge: The example of economic costs of biological invasions. *Science of The Total Environment*, 775, 144441. <https://doi.org/10.1016/j.scitotenv.2020.144441>
- Apanius, V., Yorinks, N., Bermingham, E., & Ricklefs, R. E. (2000). *Island and taxon effects in parasitism and resistance of Lesser Antillean birds*. <http://repository.si.edu/xmlui/handle/10088/1255>
- Appenborn, R., Lammers, K., Harr, B., Lkhagvasuren, D., Samiya, R., Stubbe, M., & Ansoorge, H. (2021). The house mouse *Mus musculus* in Mongolia: Taxonomy, status and ecology of a neglected species. *Erforschung Biologischer Ressourcen Der Mongolei / Exploration into the Biological Resources of Mongolia*, ISSN 0440-1298. <https://digitalcommons.unl.edu/biolmongol/245>
- Appleton, C. C. (2003). Alien and invasive fresh water Gastropoda in South Africa. *African Journal of Aquatic Science*, 28(1), 69–81. <https://doi.org/10.2989/16085914.2003.9626602>
- Appleton, C. C., & Brackenbury, T. D. (1998). Introduced freshwater gastropods in Africa with special reference to *Physa acuta*. In H. Madsen, C. C. Appleton, & M. Chimbari (Eds.), *Proceedings of a workshop on medical malacology in Africa* (pp. 22–26).
- AquaNIS. (2015). *Information system on Aquatic Non-Indigenous and Cryptogenic Species*. World Wide Web Electronic Publication. Version 2.36+. Accessed 2021-02-19. [www.corpi.ku.lt/databases/aquanis](http://www.corpi.ku.lt/databases/aquanis)
- Arenz, B. E., Held, B. W., Jurgens, J. A., & Blanchette, R. A. (2011). Fungal colonization of exotic substrates in Antarctica. *Fungal Diversity*, 49(1), 13–22. <https://doi.org/10.1007/s13225-010-0079-4>
- Arianoutsou, M., Bazos, I., Delipetrou, P., & Kokkoris, Y. (2010). The alien flora of Greece: Taxonomy, life traits and habitat preferences. *Biological Invasions*, 12(10), Article 10. <https://doi.org/10.1007/s10530-010-9749-0>
- Arianoutsou, M., Delipetrou, P., Vilà, M., Dimitrakopoulos, P. G., Celesti-Grapow, L., Wardell-Johnson, G., Henderson, L., Fuentes, N., Ugarte-Mendes, E., & Rundel, P. W. (2013). Comparative patterns of plant invasions in the Mediterranean biome. *PLoS ONE*, 8(11), e79174–e79174. <https://doi.org/10.1371/journal.pone.0079174>
- Aristeidou, M., Herodotou, C., Ballard, H. L., Higgins, L., Johnson, R. F., Miller, A. E., Young, A. N., & Robinson, L. D. (2021). How do young community and citizen science volunteers support scientific research on biodiversity? The case of iNaturalist. *Diversity*, 13(7), 318. <https://doi.org/10.3390/d13070318>
- Arlé, E., Zizka, A., Keil, P., Winter, M., Essl, F., Knight, T., Weigelt, P., Jiménez-Muñoz, M., & Meyer, C. (2021). bRacatus: A method to estimate the accuracy and biogeographical status of georeferenced biological data. *Methods in Ecology and Evolution*, 12(9), 1609–1619. <https://doi.org/10.1111/2041-210X.13629>
- Arndt, E., Marchetti, M. P., & Schembri, P. J. (2018). Ecological impact of alien marine fishes: Insights from freshwater systems based on a comparative review. *Hydrobiologia*, 817(1), 457–474. <https://doi.org/10.1007/s10750-018-3511-5>
- Arndt, E., & Schembri, P. J. (2015). Common traits associated with establishment and spread of Lessepsian fishes in the Mediterranean Sea. *Marine Biology*, 162(10), 2141–2153. <https://doi.org/10.1007/s00227-015-2744-3>

- Aronson, M. F. J., Handel, S. N., La Puma, I. P., & Clemants, S. E. (2015). Urbanization promotes non-native woody species and diverse plant assemblages in the New York metropolitan region. *Urban Ecosystems*, 18(1), 31–45. <https://doi.org/10.1007/s11252-014-0382-z>
- Aronson, M. F. J., La Sorte, F. A., Nilon, C. H., Katti, M., Goddard, M. A., Lepczyk, C. A., Warren, P. S., Williams, N. S. G., Cilliers, S., Clarkson, B., Dobbs, C., Dolan, R., Hedblom, M., Klotz, S., Kooijmans, J. L., Kühn, I., MacGregor-Fors, I., McDonnell, M., Mörtberg, U., ... Winter, M. (2014). A global analysis of the impacts of urbanization on bird and plant diversity reveals key anthropogenic drivers. *Proceedings of the Royal Society B: Biological Sciences*, 281(1780), 20133330. <https://doi.org/10.1098/rspb.2013.3330>
- Arteaga, M. A., Delgado, J. D., Otto, R., Fernández-Palacios, J. M., & Arévalo, J. R. (2009). How do alien plants distribute along roads on oceanic islands? A case study in Tenerife, Canary Islands. *Biological Invasions*, 11(4), 1071–1086. <https://doi.org/10.1007/s10530-008-9329-8>
- Ascensão, F., Fahrig, L., Clevenger, A. P., Corlett, R. T., Jaeger, J. A. G., Laurance, W. F., & Pereira, H. M. (2018). Environmental challenges for the Belt and Road Initiative. *Nature Sustainability*, 1(5), 206–209. <https://doi.org/10.1038/s41893-018-0059-3>
- Ascunce, M. S., Yang, C.-C., Oakey, J., Calcaterra, L., Wu, W.-J., Shih, C.-J., Goudet, J., Ross, K. G., & Shoemaker, D. (2011). Global Invasion History of the Fire Ant *Solenopsis invicta*. *Science*, 331(6020), 1066–1068. <https://doi.org/10.1126/science.1198734>
- Ashton, I. W., Symstad, A. J., Davis, C. J., & Swanson, D. J. (2016). Preserving prairies: Understanding temporal and spatial patterns of invasive annual bromes in the Northern Great Plains. *Ecosphere*, 7(8). <https://doi.org/10.1002/ecs2.1438>
- Atalah, J., & Sanchez-Jerez, P. (2020). Global assessment of ecological risks associated with farmed fish escapes. *Global Ecology and Conservation*, 21, e00842–e00842. <https://doi.org/10.1016/j.gecco.2019.e00842>
- Atkinson, I. A. E. (1985). The spread of commensal species of *Rattus* to oceanic islands and their effects on island avifaunas. In P. J. Moors (Ed.), *Conservation of Island Birds: Case studies for the management of threatened island species* (pp. 35–81). ICBP Technical Publication. [http://www.hear.org/bibliography/references/49\\_atkinson\\_1985/](http://www.hear.org/bibliography/references/49_atkinson_1985/)
- Atkinson, I. A. E. (1989). Introduced animals and extinctions. In D. Western & M. C. Pearl (Eds.), *Conservation for the twenty-first century*. Oxford University Press.
- Audzijonyte, A., Wittmann, K. J., & Väinölä, R. (2007). Tracing recent invasions of the Ponto-Caspian mysid shrimp *Hemimysis anomala* across Europe and to North America with mitochondrial DNA. *Diversity and Distributions*, 14(2), 179–186. <https://doi.org/10.1111/j.1472-4642.2007.00434.x>
- Aukema, J. E., McCullough, D. G., Holle, B. V., Liebhold, A. M., Britton, K., & Frankel, S. J. (2010). Historical accumulation of nonindigenous forest pests in the continental United States. *Bioscience*, 60(11), 886–897. <https://doi.org/10.1525/bio.2010.60.11.5>
- Auld, B., Morita, H., Nishida, T., Ito, M., & Michael, P. (2003). Shared exotica: Plant invasions of Japan and south eastern Australia. *Cunninghamia*, 8(1), 147–152. [https://scholar.google.com/scholar\\_lookup?hl=en&volume=8&publication\\_year=2003&pages=147-152&journal=%00null%00&issue=%00null%00&issn=%00null%00&author=B.+Auld&author=H.+Morita&author=T.+Nishida&author=M.+Ito&author=P.+Michael&title=Shared+exotica%3A+Plant+invasions+of+Japan+and+South+Eastern+Australia&pmid=%00empty%00&doi=%00empty%00](https://scholar.google.com/scholar_lookup?hl=en&volume=8&publication_year=2003&pages=147-152&journal=%00null%00&issue=%00null%00&issn=%00null%00&author=B.+Auld&author=H.+Morita&author=T.+Nishida&author=M.+Ito&author=P.+Michael&title=Shared+exotica%3A+Plant+invasions+of+Japan+and+South+Eastern+Australia&pmid=%00empty%00&doi=%00empty%00)
- Auld, T. D., & Hutton, I. (2004). Conservation issues for the vascular flora of Lord Howe Island. *Cunninghamia: A Journal of Plant Ecology for Eastern Australia*, 8(4), 490–500. <http://publikationen.ub.uni-frankfurt.de/frontdoor/index/index/docId/36883>
- Avila, G. A., Davidson, M., van Helden, M., & Fagan, L. (2019). The potential distribution of the Russian wheat aphid (*Diuraphis noxia*): An updated distribution model including irrigation improves model fit for predicting potential spread. *Bulletin of Entomological Research*, 109(1), 90–101. <https://doi.org/10.1017/S0007485318000226>
- Axmacher, J. C., & Sang, W. (2013). Plant Invasions in China—Challenges and Chances. *PLoS ONE*, 8(5). <https://doi.org/10.1371/journal.pone.0064173>
- Azan, S., Bardecki, M., & Laursen, A. E. (2015). Invasive aquatic plants in the aquarium and ornamental pond industries: A risk assessment for southern Ontario (Canada). *Weed Research*, 55(3), 249–259. <https://doi.org/10.1111/wre.12135>
- Bailey, S. A. (2015). An overview of thirty years of research on ballast water as a vector for aquatic invasive species to freshwater and marine environments. *Aquatic Ecosystem Health & Management*, 18(3), 261–268. <https://doi.org/10.1080/14634988.2015.1027129>
- Bailey, S. A., Brown, L., Campbell, M. L., Canning-Clode, J., Carlton, J. T., Castro, N., Chainho, P., Chan, F. T., Creed, J. C., Curd, A., Darling, J., Fofonoff, P., Gall, B. S., Hewitt, C. L., Inglis, G. J., Keith, I., Mandrak, N. E., Marchini, A., McKenzie, C. H., ... Zhan, A. (2020). Trends in the detection of aquatic non-indigenous species across global marine, estuarine and freshwater ecosystems: A 50-year perspective. *Diversity and Distributions*, 26(12), 1780–1797. <https://doi.org/10.1111/ddi.13167>
- Baird, H. P., Janion-Scheepers, C., Stevens, M. I., Leihy, R. I., & Chown, S. L. (2019). The ecological biogeography of indigenous and introduced Antarctic springtails. *Journal of Biogeography*, 46(9), 1959–1973. <https://doi.org/10.1111/jbi.13639>
- Ballard, H. L., Dixon, C. G. H., & Harris, E. M. (2017). Youth-focused citizen science: Examining the role of environmental science learning and agency for conservation. *Biological Conservation*, 208, 65–75. <https://doi.org/10.1016/j.biocon.2016.05.024>
- Ballard, H. L., Robinson, L. D., Young, A. N., Pauly, G. B., Higgins, L. M., Johnson, R. F., & Tweddle, J. C. (2017). Contributions to conservation outcomes by natural history museum-led citizen science: Examining evidence and next steps. *Biological Conservation*, 208, 87–97. <https://doi.org/10.1016/j.biocon.2016.08.040>
- Balon, E. (1995). Origin and domestication of the wild carp, *Cyprinus carpio*: From Roman gourmets to the swimming flowers. *Aquaculture*, 129, 3–48. [https://doi.org/10.1016/0044-8486\(94\)00227-F](https://doi.org/10.1016/0044-8486(94)00227-F)
- Banerjee, A. K. (2020). *ILORA\_datasets* [dataset]. Harvard Dataverse. <https://doi.org/10.7910/DVN/VUPNIT>
- Banerjee, A. K., Khuroob, A. A., Dehnen-Schmutz, K., Pant, V., Patwardhan, C., Bhowmick, A. R., & Mukherjee, A. (2021). An integrated policy framework and plan of action to prevent and control plant invasions in India. *Environmental Science and Policy*, 124, 64–72. <https://doi.org/10.1016/j.envsci.2021.06.003>
- Bang, A., & Courchamp, F. (2021). Industrial rearing of edible insects could be a major source of new biological invasions. *Ecology*

- Letters*, 24(3), 393–397. <https://doi.org/10.1111/ele.13646>
- Baret, S., Rouget, M., Richardson, D. M., Lavergne, C., Egoh, B., Dupont, J., & Strasberg, D. (2006). Current distribution and potential extent of the most invasive alien plant species on La Réunion (Indian Ocean, Mascarene islands). *Austral Ecology*, 31(6), 747–758. <https://doi.org/10.1111/j.1442-9993.2006.01636.x>
- Bariche, M., & Fricke, R. (2020). The marine ichthyofauna of Lebanon: An annotated checklist, history, biogeography, and conservation status. *Zootaxa*, 4775(1), 1–157. <https://doi.org/10.11646/zootaxa.4775.1.1>
- Barina, Z., Rakaj, M., Somogyi, G., Erős-Honti, Z., & Pifkó, D. (2014). The alien flora of Albania: History, current status and future trends. *Weed Research*, 54(2), 196–215. <https://doi.org/10.1111/wre.12061>
- Barker, G. M. (1999). Naturalised terrestrial Stylommatophora (Mollusca: Gastropoda). *Fauna of New Zealand*, 38, 1–253. <https://doi.org/10.7931/J2/FNZ.38>
- Bartlett, J. C., Convey, P., & Hayward, S. A. L. (2020). Surviving the Antarctic Winter—Life Stage Cold Tolerance and Ice Entrapment Survival in The Invasive Chironomid Midge *Eretmoptera murphyi*. *Insects*, 11(3), 147. <https://doi.org/10.3390/insects11030147>
- Bartley, D. M., & Martin, F. (2004). Introduction of Alien Species/Strains and Their Impact on Biodiversity. In M. V. Gupta, D. M. Bartley, & B. O. Acosta (Eds.), *Use of Genetically Improved and Alien Species for Aquaculture and Conservation of Aquatic Biodiversity in Africa* (pp. 16–21). <https://portals.iucn.org/library/sites/library/files/documents/2004-048.pdf>
- Bartomeus, I., Ascher, J. S., Gibbs, J., Danforth, B. N., Wagner, D. L., Hedtke, S. M., & Winfree, R. (2013). Historical changes in northeastern US bee pollinators related to shared ecological traits. *Proceedings of the National Academy of Sciences*, 110(12), 4656–4660. <https://doi.org/10.1073/pnas.1218503110>
- Barwell, L. J., Perez-Sierra, A., Henricot, B., Harris, A., Burgess, T. I., Hardy, G., Scott, P., Williams, N., Cooke, D. E. L., Green, S., Chapman, D. S., & Purse, B. V. (2021). Evolutionary trait-based approaches for predicting future global impacts of plant pathogens in the genus *Phytophthora*. *Journal of Applied Ecology*, 58(4), Article n/a. <https://doi.org/10.1111/1365-2664.13820>
- Bebber, D. P. (2015). Range-Expanding Pests and Pathogens in a Warming World. *Annual Review of Phytopathology*, 53(1), Article 1. <https://doi.org/10.1146/annurev-phyto-080614-120207>
- Bebber, D. P., Field, E., Gui, H., Mortimer, P., Holmes, T., & Gurr, S. J. (2019). Many unreported crop pests and pathogens are probably already present. *Global Change Biology*, 25(8), 2703–2713. <https://doi.org/10.1111/gcb.14698>
- Bebber, D. P., Holmes, T., Smith, D., & Gurr, S. J. (2014). Economic and physical determinants of the global distributions of crop pests and pathogens. *New Phytologist*, 202(3), 901–910. <https://doi.org/10.1111/nph.12722>
- Bebber, D. P., Ramotowski, M. A. T., & Gurr, S. J. (2013). Crop pests and pathogens move polewards in a warming world. *Nature Climate Change*, 3(11), Article 11. <https://doi.org/10.1038/nclimate1990>
- Becker, T., Dietz, H., Billeter, R., Buschmann, H., & Edwards, P. J. (2005). Altitudinal distribution of alien plant species in the Swiss Alps. *Perspectives in Plant Ecology, Evolution and Systematics*, 7(3), Article 3. <https://doi.org/10.1016/j.ppees.2005.09.006>
- Beggs, J. R., Brockerhoff, E. G., Corley, J. C., Kenis, M., Masciocchi, M., Muller, F., Rome, Q., & Villemant, C. (2011). Ecological effects and management of invasive alien Vespidae. *BioControl*, 56(4), 505–526. <https://doi.org/10.1007/s10526-011-9389-z>
- Bekele, K., Haji, J., Legesse, B., & Schaffner, U. (2018). Economic impacts of *Prosopis* spp. invasions on dryland ecosystem services in Ethiopia and Kenya: Evidence from choice experimental data. *Journal of Arid Environments*, 158, 9–18. <https://doi.org/10.1016/j.jaridenv.2018.07.001>
- Bellard, C., Genovesi, P., & Jeschke, J. M. (2016). Global patterns in threats to vertebrates by biological invasions. *Proceedings of the Royal Society B: Biological Sciences*, 283(1823), 20152454. <https://doi.org/10.1098/rspb.2015.2454>
- Bellard, C., & Jeschke, J. M. (2016). A spatial mismatch between invader impacts and research publications. *Conservation Biology*, 30(1), 230–232. <https://doi.org/10.1111/cobi.12611>
- Bellard, C., Leclerc, C., & Courchamp, F. (2013). Potential impact of sea level rise on French islands worldwide. *Nature Conservation*, 5, 75–86. <https://doi.org/10.3897/natureconservation.5.5533>
- Bellard, C., Leclerc, C., & Courchamp, F. (2014). Impact of sea level rise on the 10 insular biodiversity hotspots. *Global Ecology and Biogeography*, 23(2), 203–212. <https://doi.org/10.1111/geb.12093>
- Bellard, C., Rysman, J.-F., Leroy, B., Claud, C., & Mace, G. M. (2017). A global picture of biological invasion threat on islands. *Nature Ecology & Evolution*, 1(12), 1862–1869. <https://doi.org/10.1038/s41559-017-0365-6>
- Bellard, C., Thuiller, W., Leroy, B., Genovesi, P., Bakkenes, M., & Courchamp, F. (2013). Will climate change promote future invasions? *Global Change Biology*, 19(12), 3740–3748. <https://doi.org/10.1111/gcb.12344>
- Belmaker, J., Brokovich, E., China, V., Golani, D., & Kiflawi, M. (2009). Estimating the rate of biological introductions: Lessepsian fishes in the Mediterranean. *Ecology*, 90(4), 1134–1141. <https://doi.org/10.1890/07-1904.1>
- Bender, N. A., Crosbie, K., & Lynch, H. J. (2016). Patterns of tourism in the Antarctic Peninsula region: A 20-year analysis. *Antarctic Science*, 28(3), 194–203. <https://doi.org/10.1017/S0954102016000031>
- Bennett, J. R., Shaw, J. D., Terauds, A., Smol, J. P., Aerts, R., Bergstrom, D. M., Blais, J. M., Cheung, W. W., Chown, S. L., Lea, M.-A., Nielsen, U. N., Pauly, D., Reimer, K. J., Riddle, M. J., Snape, I., Stark, J. S., Tulloch, V. J., & Possingham, H. P. (2015). Polar lessons learned: Long-term management based on shared threats in Arctic and Antarctic environments. *Frontiers in Ecology and the Environment*, 13(6), 316–324. <https://doi.org/10.1890/140315>
- Berger, L., Roberts, A. A., Voyles, J., Longcore, J. E., Murray, K. A., & Skerratt, L. F. (2016). History and recent progress on chytridiomycosis in amphibians. *Fungal Ecology*, 19, 89–99. <https://doi.org/10.1016/j.funeco.2015.09.007>
- Bernery, C., Bellard, C., Courchamp, F., Brosse, S., Gozlan, R. E., Jarić, I., Teletchea, F., & Leroy, B. (2022). Freshwater fish invasions: A comprehensive review. *Annual Review of Ecology, Evolution, and Systematics*, 53, 427–456. <https://doi.org/10.1146/annurev-ecolsys-032522-015551>



- Bertelsmeier, C., Blight, O., & Courchamp, F. (2016). Invasions of ants (Hymenoptera: Formicidae) in light of global climate change. *Myrmecological News*, 22, 25–42. [https://www.semanticscholar.org/paper/Invasions-of-ants-\(Hymenoptera%3A-Formicidae\)-in-of-Bertelsmeier-Blight/c77c939272321ad7cfec4c0d80f12544f427b3e8](https://www.semanticscholar.org/paper/Invasions-of-ants-(Hymenoptera%3A-Formicidae)-in-of-Bertelsmeier-Blight/c77c939272321ad7cfec4c0d80f12544f427b3e8)
- Bertelsmeier, C., Luque, G. M., & Courchamp, F. (2013a). Increase in Quantity and Quality of Suitable Areas for Invasive Species as Climate Changes. *Conservation Biology*, 27(6), 1458–1467. <https://doi.org/10.1111/cobi.12093>
- Bertelsmeier, C., Luque, G. M., & Courchamp, F. (2013b). The Impact of Climate Change Changes over Time. *Biological Conservation*, 167, 107–115. <https://doi.org/10.1016/j.biocon.2013.07.038>
- Bertelsmeier, C., Luque, G. M., Hoffmann, B. D., & Courchamp, F. (2015). Worldwide ant invasions under climate change. *Biodiversity and Conservation*, 24(1), 117–128. <https://doi.org/10.1007/s10531-014-0794-3>
- Bertelsmeier, C., Ollier, S., Liebhold, A., & Keller, L. (2017). Recent human history governs global ant invasion dynamics. *Nature Ecology & Evolution*, 1(7), Article 7. <https://doi.org/10.1038/s41559-017-0184>
- Bertelsmeier, C., Ollier, S., Liebhold, A. M., Brockerhoff, E. G., Ward, D., & Keller, L. (2018). Recurrent bridgehead effects accelerate global alien ant spread. *Proceedings of the National Academy of Sciences*, 115(21), 5486–5491. <https://doi.org/10.1073/pnas.1801990115>
- Bertness, M. D. (1984). Habitat and community modification by an introduced herbivorous snail. *Ecology*, 65(2), 370–381. <https://doi.org/10.2307/1941400>
- Bertolino, S., di Montezemolo, N. C., Preatoni, D. G., Wauters, L. A., & Martinoli, A. (2014). A grey future for Europe: *Sciurus carolinensis* is replacing native red squirrels in Italy. *Biological Invasions*, 16(1), 53–62. <https://doi.org/10.1007/s10530-013-0502-3>
- Bertolino, S., Lurz, P. W. W., Sanderson, R., & Rushton, S. P. (2008). Predicting the spread of the American grey squirrel (*Sciurus carolinensis*) in Europe: A call for a co-ordinated European approach. *Biological Conservation*, 141(10), 2564–2575. <https://doi.org/10.1016/j.biocon.2008.07.017>
- Berzitis, E. A., Minigan, J. N., Hallett, R. H., & Newman, J. A. (2014). Climate and host plant availability impact the future distribution of the bean leaf beetle (*Cerotoma trifurcata*). *Global Change Biology*, 20(9), Article 9. <https://doi.org/10.1111/gcb.12557>
- Bezerra, L. A. V., Freitas, M. O., Daga, V. S., Occhi, T. V. T., Faria, L., Costa, A. P. L., Padiá, A. A., Prodocimo, V., & Vitule, J. R. S. (2019). A network meta-analysis of threats to South American fish biodiversity. *Fish and Fisheries*, 20(4), 620–639. <https://doi.org/10.1111/faf.12365>
- Bhatta, S., Joshi, L. R., & Shrestha, B. B. (2020). Distribution and impact of invasive alien plant species in Bardia National Park, western Nepal. *Environmental Conservation*, 47(3), 197–205. <https://doi.org/10.1017/S0376892920000223>
- Biancolini, D., Vascellari, V., Melone, B., Blackburn, T. M., Cassey, P., Scrivens, S. L., & Rondinini, C. (2021). DAMA: the global Distribution of Alien Mammals database. *Ecology*, 102(11). <https://doi.org/10.1002/ecy.3474>
- Bilecenoğlu, M., & Çınar, M. E. (2021). Alien Species Threat across Marine Protected Areas of Turkey—An Updated Inventory. *Journal of Marine Science and Engineering*, 9(10), Article 10. <https://doi.org/10.3390/jmse9101077>
- Blackburn, T. M., Cassey, P., & Lockwood, Julie. L. (2008). The island biogeography of exotic bird species. *Global Ecology and Biogeography*, 17(2), 246–251. <https://doi.org/10.1111/j.1466-8238.2007.00361.x>
- Blackburn, T. M., Delean, S., Pyšek, P., & Cassey, P. (2016). On the island biogeography of aliens: A global analysis of the richness of plant and bird species on oceanic islands: The island biogeography of alien species. *Global Ecology and Biogeography*, 25(7), 859–868. <https://doi.org/10.1111/geb.12339>
- Blackburn, T. M., Dyer, E. E., Su, S., & Cassey, P. (2015). Long after the event, or four things we (should) know about bird invasions. *Journal of Ornithology*, 156(1), 15–25. <https://doi.org/10.1007/s10336-015-1155-z>
- Blackburn, T. M., Scrivens, S. L., Heinrich, S., & Cassey, P. (2017). Patterns of selectivity in introductions of mammal species worldwide. *NeoBiota*, 33(1), 33–51. <https://doi.org/10.3897/neobiota.33.10471>
- Blair, R. B., & Johnson, E. M. (2008). Suburban habitats and their role for birds in the urban–rural habitat network: Points of local invasion and extinction? *Landscape Ecology*, 23(10), 1157–1169. <https://doi.org/10.1007/s10980-008-9267-y>
- Blakeslee, A. M. H., Kamakura, Y., Onufrey, J., Makino, W., Urabe, J., Park, S., Keogh, C. L., Miller, A. W., Minton, M. S., Carlton, J. T., & Miura, O. (2017). Reconstructing the Invasion History of the Asian shore crab, *Hemigrapsus sanguineus* (De Haan 1835) in the Western Atlantic. *Marine Biology*, 164(3), 47. <https://doi.org/10.1007/s00227-017-3069-1>
- Blanchard, M. (2009). Recent expansion of the slipper limpet population (*Crepidula fornicata*) in the Bay of Mont-Saint-Michel (Western Channel, France). *Aquatic Living Resources*, 22(1), 11–19. <https://doi.org/10.1051/alr/2009004>
- Blanchet, S., Grenouillet, G., Beauchard, O., Tedesco, P. A., Leprieux, F., Dürr, H. H., Busson, F., Oberdorff, T., & Brosse, S. (2010). Non-native species disrupt the worldwide patterns of freshwater fish body size: Implications for Bergmann's rule. *Ecology Letters*, 13(4), 421–431. <https://doi.org/10.1111/j.1461-0248.2009.01432.x>
- Blanco, A., Neto, J. M., Trancoso, J., Lemos, M. F. L., & Olabarria, C. (2020). Effectiveness of two western Iberian Peninsula marine protected areas in reducing the risk of macroalgae invasion. *Ecological Indicators*, 108. <https://doi.org/10.1016/j.ecolind.2019.105705>
- Blehert, D. S., Hicks, A. C., Behr, M., Meteyer, C. U., Berlowski-Zier, B. M., Buckles, E. L., Coleman, J. T. H., Darling, S. R., Gargas, A., Niver, R., Okoniewski, J. C., Rudd, R. J., & Stone, W. B. (2009). Bat white-nose syndrome: An emerging fungal pathogen? *Science*, 323(5911), 227. <https://doi.org/10.1126/science.1163874>
- Bock, D. G., Caseys, C., Cousens, R. D., Hahn, M. A., Heredia, S. M., Hübner, S., Turner, K. G., Whitney, K. D., & Rieseberg, L. H. (2015). What we still don't know about invasion genetics. *Molecular Ecology*, 24(9), 2277–2297. <https://doi.org/10.1111/mec.13032>
- Boehmer, H. J. (2011). Vulnerability of tropical montane rain forest ecosystems due to climate change. In H. G. Brauch, Ú. Oswald Spring, C. Mesjasz, J. Grin, P. Kameri-Mbote, B. Chourou, P. Dunay, & J. Birkmann (Eds.), *Coping with Global Environmental Change, Disasters and Security: Threats, Challenges, Vulnerabilities and Risks* (Vol. 5). Springer Berlin Heidelberg. <https://doi.org/10.1007/978-3-642-17776-7>



- Boersma, M., Malzahn, A. M., Greve, W., & Javidpour, J. (2007). The first occurrence of the ctenophore *Mnemiopsis leidyi* in the North Sea. *Helgoland Marine Research*, 61(2), Article 2. <https://doi.org/10.1007/s10152-006-0055-2>
- Böhm, M., Collen, B., Baillie, J. E. M., Bowles, P., Chanson, J., Cox, N., Hammerson, G., Hoffmann, M., Livingstone, S. R., Ram, M., Rhodin, A. G. J., Stuart, S. N., van Dijk, P. P., Young, B. E., Afuang, L. E., Aghasyan, A., García, A., Aguilar, C., Ajtic, R., ... Zug, G. (2013). The conservation status of the world's reptiles. *Biological Conservation*, 157, 372–385. <https://doi.org/10.1016/j.biocon.2012.07.015>
- Boltovskoy, D., Correa, N., Cataldo, D., & Sylvester, F. (2006). Dispersion and Ecological Impact of the Invasive Freshwater Bivalve *Limnoperna fortunei* in the Río de la Plata Watershed and Beyond. *Biological Invasions*, 8(4), 947–963. <https://doi.org/10.1007/s10530-005-5107-z>
- Bomford, M., Kraus, F., Barry, S. C., & Lawrence, E. (2009). Predicting establishment success for alien reptiles and amphibians: A role for climate matching. *Biological Invasions*, 11(3), 713–724. <https://doi.org/10.1007/s10530-008-9285-3>
- Bonesi, L., & Palazon, S. (2007). The American mink in Europe: Status, impacts, and control. *Biological Conservation*, 134(4), 470–483. <https://doi.org/10.1016/j.biocon.2006.09.006>
- Bonnamour, A., Gippet, J. M. W., & Bertelsmeier, C. (2021). Insect and plant invasions follow two waves of globalisation. *Ecology Letters*, 24(11), 2418–2426. <https://doi.org/10.1111/ele.13863>
- Bonnaud, E., Medina, F. M., Vidal, E., Nogales, M., Tershy, B., Zavaleta, E., Donlan, C. J., Keitt, B., Le Corre, M., & Horwath, S. V. (2011). The diet of feral cats on islands: A review and a call for more studies. *Biological Invasions*, 13(3), 581–603. <https://doi.org/10.1007/s10530-010-9851-3>
- Boo, G. H., Mansilla, A., Nelson, W., Bellgrove, A., & Boo, S. M. (2014). Genetic connectivity between trans-oceanic populations of *Capreolia implexa* (Gelidiales, Rhodophyta) in cool temperate waters of Australasia and Chile. *Aquatic Botany*, 119, 73–79. <https://doi.org/10.1016/j.aquabot.2014.08.004>
- Booth, B. D., Murphy, S. D., & Swanton, C. J. (Eds.). (2003). *Weed ecology in natural and agricultural systems* (1st ed.). CABI Publishing. <https://doi.org/10.1079/9780851995281.0000>
- Boroto-Páez, R., Bosch, R. A., Fabres, B. A., & García, O. A. (2015). Introduced amphibians and reptiles in the Cuban archipelago. *Herpetological Conservation and Biology*, 10(3), 985–1012. [https://www.herponbio.org/Volume\\_10/Issue\\_3/Boroto-Paez\\_etal\\_2015.pdf](https://www.herponbio.org/Volume_10/Issue_3/Boroto-Paez_etal_2015.pdf)
- Bortolus, A., Adam, P., Adams, J. B., Ainouche, M. L., Ayres, D., Bertness, M. D., Bouma, T. J., Bruno, J. F., Caçador, I., Carlton, J. T., Castillo, J. M., Costa, C. S. B., Davy, A. J., Deegan, L., Duarte, B., Figueroa, E., Gerwein, J., Gray, A. J., Grosholz, E. D., ... Weis, J. S. (2019). Supporting *Spartina*: Interdisciplinary perspective shows *Spartina* as a distinct solid genus. *Ecology*, 100(11), e02863. <https://doi.org/10.1002/ecy.2863>
- Bortolus, A., Carlton, J. T., & Schwindt, E. (2015). Reimagining South American coasts: Unveiling the hidden invasion history of an iconic ecological engineer. *Diversity and Distributions*, 21(11), 1267–1283. <https://doi.org/10.1111/ddi.12377>
- Bortolus, A., & Schwindt, E. (2007). What would Darwin have written now? *Biodiversity and Conservation*, 16(2), 337–345. <https://doi.org/10.1007/s10531-005-1874-1>
- Bossdorf, O., Auge, H., Lafuma, L., Rogers, W. E., Siemann, E., & Prati, D. (2005). Phenotypic and genetic differentiation between native and introduced plant populations. *Oecologia*, 144(1), 1–11. <https://doi.org/10.1007/s00442-005-0070-z>
- Bossdorf, O., Richards, C. L., & Pigliucci, M. (2008). Epigenetics for ecologists. *Ecology Letters*, 11(2), 106–115. <https://doi.org/10.1111/j.1461-0248.2007.01130.x>
- Bourdôt, G. W., Lamoureaux, S. L., Watt, M. S., Manning, L. K., & Kriticos, D. J. (2012). The potential global distribution of the invasive weed *Nassella neesiana* under current and future climates. *Biological Invasions*, 14(8), 1545–1556. <https://doi.org/10.1007/s10530-010-9905-6>
- Bourlière, F., & Hadley, M. (1983). Present-day savannas: An overview. In F. Bourlière (Ed.), *Ecosystems of the world 13. Tropical savannas*. Elsevier. <https://eunis.eea.europa.eu/references/69>
- Bowen, J. L., Kearns, P. J., Byrnes, J. E. K., Wigginton, S., Allen, W. J., Greenwood, M., Tran, K., Yu, J., Cronin, J. T., & Meyerson, A. (2017). Lineage overwhelms environmental conditions in determining rhizosphere bacterial community structure in a cosmopolitan invasive plant. *Nature Communications*, 8(433). <https://doi.org/10.1038/s41467-017-00626-0>
- Bradley, M. J., Kutz, S. J., Jenkins, E., & O'Hara, T. M. (2005). The potential impact of climate change on infectious diseases of Arctic fauna. *International Journal of Circumpolar Health*, 64(5), 468–477. <https://doi.org/10.3402/ijch.v64i5.18028>
- Branch, G. M., & Steffani, C. N. (2004). Can we predict the effects of alien species? A case-history of the invasion of South Africa by *Mytilus galloprovincialis* (Lamarck). *Journal of Experimental Marine Biology and Ecology*, 300(1–2), 189–215. <https://doi.org/10.1016/j.jembe.2003.12.007>
- Branco, M., Nunes, P., Roques, A., Fernandes, M. R., Orazio, C., & Jactel, H. (2019). Urban trees facilitate the establishment of non-native forest insects. *NeoBiota*, 52, 25–46. <https://doi.org/10.3897/neobiota.52.36358>
- Brandeis, T. J., Helmer, E. H., Marcano-Vega, H., & Lugo, A. E. (2009). Climate shapes the novel plant communities that form after deforestation in Puerto Rico and the U.S. Virgin Islands. *Forest Ecology and Management*, 258(7), 1704–1718. <https://doi.org/10.1016/j.foreco.2009.07.030>
- Brasier, C., & Kirk, S. (2000). Survival of clones of NAN *Ophiostoma novo-ulmi* around its probable centre of appearance in North America. *Mycological Research*, 104(11), 1322–1332. <https://doi.org/10.1017/S0953756200002732>
- Braun, M., Schindler, S., & Essl, F. (2016). Distribution and management of invasive alien plant species in protected areas in Central Europe. *Journal for Nature Conservation*, 33, 48–57. <https://doi.org/10.1016/j.jnc.2016.07.002>
- Brenton-Rule, E. C., Barbieri, R. F., & Lester, P. J. (2016). Corruption, development and governance indicators predict invasive species risk from trade. *Proceedings of the Royal Society B: Biological Sciences*, 283(1832), 20160901. <https://doi.org/10.1098/rspb.2016.0901>
- Briggs, M., Funge-Smith, S., Subasinghe, R., & Phillips, M. (2004). 6. Threats and risks of introducing alien shrimp species. In *Introductions and movement of *Penaeus vannamei* and *Penaeus stylirostris* in Asia and the Pacific*. Food and Agriculture Organization of The United Nations Regional Office for Asia And the Pacific. <https://www.fao.org/3/ad505e/ad505e08.htm>

- Brodie, G. D., Barker, G. M., Stevens, F., & Fiu, M. (2014). Preliminary re-survey of the land snail fauna of Rotuma: Conservation and biosecurity implications. *Pacific Conservation Biology*, 20(1), Article 1. <https://doi.org/10.1071/PC140094>
- Brook, R. K., & van Beest, F. M. (2014). Feral wild boar distribution and perceptions of risk on the central Canadian prairies: Distribution and Risk Perceptions of Prairie Boar. *Wildlife Society Bulletin*, 38(3), 486–494. <https://doi.org/10.1002/wsb.424>
- Brooks, E. G. E., Allen, D. J., & Darwall, W. R. T. (2011). *The Status and Distribution of Freshwater Biodiversity in Central Africa*. IUCN. <https://portals.iucn.org/library/node/9825>
- Brotz, L., Cheung, W. W. L., Kleisner, K., Pakhomov, E., & Pauly, D. (2012). Increasing jellyfish populations: Trends in Large Marine Ecosystems. *Hydrobiologia*, 690, 3–20. <https://doi.org/10.1007/s10750-012-1039-7>
- Brown, C. J., Blossley, B., Maerz, J. C., & Joule, S. J. (2006). Invasive plant and experimental venue affect tadpole performance. *Biological Invasions*, 8(2), 327–338. <https://doi.org/10.1007/s10530-004-8244-x>
- Brown, J. K. M., & Hovmöller, M. S. (2002). Aerial dispersal of pathogens on the global and continental scales and its impact on plant disease. *Science*, 297(5581), 537–541. <https://doi.org/10.1126/science.1072678>
- Brundu, G. (2015a). Council of Europe's Code of Conducts for preventing and mitigating impact of invasive alien plants. *Italian Botanist*, 47(2), 356–360. <https://www.scopus.com/inward/record.uri?eid=2-s2.0-85050010167&partnerID=40&md5=0a63b64e29e6340d8798556e4a659553>
- Brundu, G. (2015b). Plant invaders in European and Mediterranean inland waters: Profiles, distribution, and threats. *Hydrobiologia*, 746(1), 61–79. <https://doi.org/10.1007/s10750-014-1910-9>
- Brundu, G., & Camarda, I. (2013). The Flora of Chad: A checklist and brief analysis. *PhytoKeys*, 23, 1–18. <https://doi.org/10.3897/phytokeys.23.4752>
- Bryant, J. E., Holmes, E. C., & Barrett, A. D. T. (2007). Out of Africa: A molecular perspective on the introduction of yellow fever virus into the Americas. *PLoS Pathogens*, 3(5), e75. <https://doi.org/10.1371/journal.ppat.0030075>
- Bucher, E. H., & Aramburú, R. M. (2014). Land-use changes and monk parakeet expansion in the Pampas grasslands of Argentina. *Journal of Biogeography*, 41(6), 1160–1170. <https://doi.org/10.1111/jbi.12282>
- Buczowski, G., & Bertelsmeier, C. (2017). Invasive termites in a changing climate: A global perspective. *Ecology and Evolution*, 7(3), 974–985. <https://doi.org/10.1002/ece3.2674>
- Burgess, T. I., Scott, J. K., Mcdougall, K. L., Stukely, M. J. C., Crane, C., Dunstan, W. A., Brigg, F., Andjic, V., White, D., Rudman, T., Arentz, F., Ota, N., & Hardy, G. E. St. J. (2017). Current and projected global distribution of *Phytophthora cinnamomi*, one of the world's worst plant pathogens. *Global Change Biology*, 23(4), 1661–1674. <https://doi.org/10.1111/gcb.13492>
- Bustamante, D. E., & Ramírez, M. E. (2009). El género *Polysiphonia sensu lato*, en la costa norte y centro-sur de Chile (18–41os) (Rhodophyta, Rhodomelaceae). *Boletín del Museo Nacional de Historia Natural, Chile*, 58, 31–50. [https://publicaciones.mnhn.gob.cl/668/articles-64566\\_archivo\\_01.pdf](https://publicaciones.mnhn.gob.cl/668/articles-64566_archivo_01.pdf)
- Bustamante, R. O., & Simonetti, J. A. (2005). Is *Pinus radiata* invading the native vegetation in central Chile? Demographic responses in a fragmented forest. *Biological Invasions*, 7(2), 243–249. <https://doi.org/10.1007/s10530-004-0740-5>
- Byers, J. E. (2005). Marine Reserves Enhance Abundance but Not Competitive Impacts of a Harvested Nonindigenous Species. *Ecology*, 86(2), 487–500. <https://doi.org/10.1890/03-0580>
- Cacabelos, E., Martins, G. M., Faria, J., Prestes, A. C. L., Costa, T., Moreu, I., & Neto, A. I. (2020). Limited effects of marine protected areas on the distribution of invasive species, despite positive effects on diversity in shallow-water marine communities. *Biological Invasions*, 22(3), 1169–1179. <https://doi.org/10.1007/s10530-019-02171-x>
- Cadien, D. B., & Ranasinghe, J. A. (2003). Invaders in the open sea: Establishment of the New Zealand snail *Philine auriformis* in southern California coastal waters. *Environmental Science*. <https://www.semanticscholar.org/paper/Invaders-in-the-open-sea-%3A-Establishment-of-the-New-Cadien-Ranasinghe/4b50931639b2b9afa38e1b6382e854ee6f497463>
- Cadotte, M. W. (2021). The list of vascular plants for the city of Toronto. *Ecological Solutions and Evidence*, 2(1), e12036. <https://doi.org/10.1002/2688-8319.12036>
- Cadotte, M. W., Yasui, S. L. E., Livingstone, S., & MacIvor, J. S. (2017). Are urban systems beneficial, detrimental, or indifferent for biological invasion? *Biological Invasions*, 19(12), 3489–3503. <https://doi.org/10.1007/s10530-017-1586-y>
- Calder, D. R., Carlton, J. T., Keith, I., Larson, K., McCann, L., Geller, J., Wheelock, M., Choong, H. H. C., & Ruiz, G. M. (2021). Additions to the hydroids (Cnidaria, Hydrozoa) of marine fouling communities on the mainland of Ecuador and in the Galapagos Islands. *Aquatic Invasions*, 16(2), 208–252. <https://doi.org/10.3391/ai.2021.16.2.02>
- Campagnaro, T., Brundu, G., & Sitzia, T. (2018). Five major invasive alien tree species in European Union forest habitat types of the Alpine and Continental biogeographical regions. *Journal for Nature Conservation*, 43, 227–238. <https://doi.org/10.1016/j.jnc.2017.07.007>
- Campbell, D. J., & Atkinson, I. A. E. (2002). Depression of tree recruitment by the Pacific rat (*Rattus exulans* Peale) on New Zealand's northern offshore islands. *Biological Conservation*, 107(1), 19–35. [https://doi.org/10.1016/S0006-3207\(02\)00039-3](https://doi.org/10.1016/S0006-3207(02)00039-3)
- Campbell, F. (2010). *Erythrina Gall Wasp: Quadristichus erythrinae*. Don't Move Firewood. [https://www.dontmovefirewood.org/pest\\_pathogen/erythrina-gall-wasp-html/](https://www.dontmovefirewood.org/pest_pathogen/erythrina-gall-wasp-html/)
- Campbell, M. L., Hewitt, C. L., & Miles, J. (2016). Marine pests in paradise: Capacity building, awareness raising and preliminary introduced species port survey results in the Republic of Palau. *Management of Biological Invasions*, 7(4), 351–363. <https://doi.org/10.3391/mbi.2016.7.4.05>
- Campbell, M. L., King, S., Heppenstall, L. D., van Gool, E., Martin, R., & Hewitt, C. L. (2017). Aquaculture and urban marine structures facilitate native and non-indigenous species transfer through generation and accumulation of marine debris. *Marine Pollution Bulletin*, 123(1–2), 304–312. <https://doi.org/10.1016/j.marpolbul.2017.08.040>
- Canavan, S., Meyerson, L. A., Packer, J. G., Pyšek, P., Maurel, N., Lozano, V., Richardson, D. M., Brundu, G., Canavan, K., Cicalati, A., Čuda, J., Dawson, W., Essl, F., Guarino, F., Guo, W.-Y., van Kleunen, M., Kreft, H., Lambertini, C., Pergl, J., ... Wilson, J. R. U. (2019). Tall-statured grasses: A useful functional group for

- invasion science. *Biological Invasions*, 21(1), 37–58. <https://doi.org/10.1007/s10530-018-1815-z>
- Canning-Clode, J., & Carlton, J. T. (2017). Refining and expanding global climate change scenarios in the sea: Poleward creep complexities, range termini, and setbacks and surges. *Diversity and Distributions*, 23(5), 463–473. <https://doi.org/10.1111/ddi.12551>
- Canning-Clode, J., Fowler, A. E., Byers, J. E., Carlton, J. T., & Ruiz, G. M. (2011). ‘Caribbean Creep’ Chills Out: Climate Change and Marine Invasive Species. *PLoS ONE*, 6(12), e29657. <https://doi.org/10.1371/journal.pone.0029657>
- Canonico, G. C., Arthington, A., McCrary, J. K., & Thieme, M. L. (2005). The effects of introduced tilapias on native biodiversity. *Aquatic Conservation: Marine and Freshwater Ecosystems*, 15(5), 463–483. <https://doi.org/10.1002/aqc.699>
- Cao, L., Naylor, R., Henriksson, P., Leadbitter, D., Metian, M., Troell, M., & Zhang, W. (2015). China’s aquaculture and the world’s wild fisheries. *Science*, 347(6218), 133–135. <https://doi.org/10.1126/science.1260149>
- Capinha, C., Essl, F., Seebens, H., Moser, D., & Pereira, H. M. (2015). The dispersal of alien species redefines biogeography in the Anthropocene. *Science*, 348(6240), 1248–1251. <https://doi.org/10.1126/science.aaa8913>
- Capinha, C., Rocha, J., & Sousa, C. A. (2014). Macroclimate Determines the Global Range Limit of *Aedes aegypti*. *EcoHealth*, 11(3), 420–428. <https://doi.org/10.1007/s10393-014-0918-y>
- Capinha, C., Seebens, H., Cassey, P., García-Díaz, P., Lenzner, B., Mang, T., Moser, D., Pyšek, P., Rödder, D., Scalera, R., Winter, M., Dullinger, S., & Essl, F. (2017). Diversity, biogeography and the global flows of alien amphibians and reptiles. *Diversity and Distributions*, 23(11), 1313–1322. <https://doi.org/10.1111/ddi.12617>
- Capizzi, D. (2020). A review of mammal eradications on Mediterranean islands. *Mammal Review*, 50(2), 124–135. <https://doi.org/10.1111/mam.12190>
- Carboni, M., Guéguen, M., Barros, C., Georges, D., Boulangeat, I., Douzet, R., Dullinger, S., Klonner, G., Kleunen, M. van, Essl, F., Bossdorf, O., Haeuser, E., Talluto, M. V., Moser, D., Block, S., Conti, L., Dullinger, I., Münkemüller, T., & Thuiller, W. (2018). Simulating plant invasion dynamics in mountain ecosystems under global change scenarios. *Global Change Biology*, 24(1), Article 1. <https://doi.org/10.1111/gcb.13879>
- Cárdenas, L., Leclerc, J.-C., Bruning, P., Garrido, I., Détrée, C., Figueroa, A., Astorga, M., Navarro, J. M., Johnson, L. E., Carlton, J. T., & Pardo, L. (2020). First mussel settlement observed in Antarctica reveals the potential for future invasions. *Scientific Reports*, 10(1), 5552. <https://doi.org/10.1038/s41598-020-62340-0>
- Cárdenas-Calle, M., Perez-Correa, J., Martínez, P., Keith, I., Rivera, F., Cornejo, M., Torres, G. M., Villamar, F., Zambrano, R., Cárdenas, A., Triviño, M., Troccoli, L., Bigatti, G., Coronel, J., & Mora, E. (2019). First report of marine alien species in mainland Ecuador: Threats of invasion in rocky shores. In C. R. Veitch, M. N. Clout, A. R. Martin, J. C. Russell, & C. J. West (Eds.), *Island invasives: Scaling up to meet the challenge* (pp. 452–457). IUCN. <https://doi.org/10.2305/IUCN.CH.2019.SSC-OP.62.en>
- Carey, M. P., Sethi, S. A., Larsen, S. J., & Rich, C. F. (2016). A primer on potential impacts, management priorities, and future directions for *Elodea* spp. In high latitude systems: Learning from the Alaskan experience. *Hydrobiologia*, 777(1), 1–19. <https://doi.org/10.1007/s10750-016-2767-x>
- Carlson, R. L., Shulman, M. J., & Ellis, J. C. (2006). Factors contributing to spatial heterogeneity in the abundance of the common periwinkle *Littorina littorea* (L.). *Journal of Molluscan Studies*, 72(2), 149–156. <https://doi.org/10.1093/mollus/eyi059>
- Carlton, J. T. (1996). Marine bioinvasions: The alteration of marine ecosystems by nonindigenous species. *Oceanography*, 9(1), 36–43. <https://doi.org/10.5670/oceanog.1996.25>
- Carlton, J. T. (1999a). Molluscan invasions in marine and estuarine communities. *Malacologia*, 41(2), 439–454. [https://www.reabic.net/publ/Carlton\\_1999.pdf](https://www.reabic.net/publ/Carlton_1999.pdf)
- Carlton, J. T. (1999b). The scale and ecological consequences of biological invasions in the World’s oceans. In O. T. Sandlund, P. J. Schei, & Å. Viken (Eds.), *Invasive Species and Biodiversity Management* (pp. 195–212). Springer Netherlands. [https://doi.org/10.1007/978-94-011-4523-7\\_13](https://doi.org/10.1007/978-94-011-4523-7_13)
- Carlton, J. T. (2009). Deep invasion ecology and the assembly of communities in historical time. In G. Rilov & J. A. Crooks (Eds.), *Biological Invasions in Marine Ecosystems: Ecological, Management, and Geographic Perspectives* (Vol. 204, pp. 13–56). Springer. [https://doi.org/10.1007/978-3-540-79236-9\\_2](https://doi.org/10.1007/978-3-540-79236-9_2)
- Carlton, J. T. (2011). The Global Dispersal of Marine and Estuarine Crustaceans. In B. S. Gaill, P. F. Clark, & J. T. Carlton (Eds.), *In the Wrong Place—Alien Marine Crustaceans: Distribution, Biology and Impacts* (Vol. 6, pp. 3–23). Springer Netherlands. [https://doi.org/10.1007/978-94-007-0591-3\\_1](https://doi.org/10.1007/978-94-007-0591-3_1)
- Carlton, J. T., Chapman, J. W., Geller, J. B., Miller, J. A., Carlton, D. A., McCuller, M. I., Treneman, N. C., Steves, B. P., & Ruiz, G. M. (2017). Tsunami-driven rafting: Transoceanic species dispersal and implications for marine biogeography. *Science*, 357(6358), 1402–1406. <https://doi.org/10.1126/science.aao1498>
- Carlton, J. T., & Eldredge, L. G. (2009). *Marine bioinvasions of Hawai‘i: The introduced and cryptogenic marine and estuarine animals and plants of the Hawaiian Archipelago* (Vol. 4). Bernice P. Bishop Museum/Bishop Museum Press.
- Carlton, J. T., & Eldredge, L. G. (2015). Update and Revisions of The Marine Bioinvasions of Hawai‘i: The Introduced and Cryptogenic Marine and Estuarine Animals and Plants of the Hawaiian Archipelago. *Bishop Museum Bulletin in Zoology*, 9, 25–47. <http://hbs.bishopmuseum.org/pubs-online/pdf/bz9-02.pdf>
- Carlton, J. T., & Fowler, A. E. (2018). Ocean rafting and marine debris: A broader vector menu requires a greater appetite for invasion biology research support. *Aquatic Invasions*, 13(1), 11–15. <https://doi.org/10.3391/ai.2018.13.1.02>
- Carlton, J. T., Keith, I., & Ruiz, G. M. (2019). Assessing marine bioinvasions in the Galápagos Islands: Implications for conservation biology and marine protected areas. *Aquatic Invasions*, 14(1), 1–20. <https://doi.org/10.3391/ai.2019.14.1.01>
- Carnegie, R. B., & Cochennec-Laureau, N. (2004). Microcell parasites of oysters: Recent insights and future trends. *Aquatic Living Resources*, 17(4), 519–528. <https://doi.org/10.1051/alr:2004055>
- Carroll, S. P. (2011). Conciliation biology: The eco-evolutionary management of permanently invaded biotic systems: Conciliation biology. *Evolutionary Applications*, 4(2), 184–199. <https://doi.org/10.1111/j.1752-4571.2010.00180.x>



- Carroll, S. P., Hendry, A. P., Reznick, D. N., & Fox, C. W. (2007). Evolution on ecological time-scales. *Functional Ecology*, 21, 387–393. <https://doi.org/10.1111/j.1365-2435.2007.01289.x>
- Caruso, N., Valenzuela, A. E. J., Burdett, C. L., Luengos Vidal, E. M., Birochio, D., & Casanave, E. B. (2018). Summer habitat use and activity patterns of wild boar *Sus scrofa* in ranglands of central Argentina. *PLoS ONE*, 13(10), e0206513. <https://doi.org/10.1371/journal.pone.0206513>
- Casal, C. M. V. (2006). Global Documentation of Fish Introductions: The Growing Crisis and Recommendations for Action. *Biological Invasions*, 8(1), 3–11. <https://doi.org/10.1007/s10530-005-0231-3>
- Casal, C. M. V., Luna, S., Froese, R., Bailly, N., Atanacio, R., & Agbayani, E. (2007). Alien fish species in the Philippines: Pathways, biological characteristics, establishment and invasiveness. *Journal of Environmental Science and Management*, 10(1), 1–9. <https://digitalarchive.worldfishcenter.org/bitstream/handle/20.500.12348/1628/1029.pdf?sequence1=>
- Cassey, P., Delean, S., Lockwood, J. L., Sadowski, J. S., & Blackburn, T. M. (2018). Dissecting the null model for biological invasions: A meta-analysis of the propagule pressure effect. *PLoS Biology*, 16(4), e2005987. <https://doi.org/10.1371/journal.pbio.2005987>
- Cassey, P., Vall-Ilosera, M., Dyer, E., & Blackburn, T. M. (2015). 2. The biogeography of avian invasions: History, accident and market trade. In J. Canning-Clode (Ed.), *Biological invasions in changing ecosystems: Vectors, ecological impacts, management and predictions* (pp. 38–54). De Gruyter Open Poland. <https://doi.org/10.1515/9783110438666-006>
- Castellanos-Galindo, G. A., Robertson, D. R., Sharpe, D. M. T., & Torchin, M. E. (2020). A new wave of marine fish invasions through the Panama and Suez canals. *Nature Ecology & Evolution*, 4(11), Article 11. <https://doi.org/10.1038/s41559-020-01301-2>
- Castilla, J. C., & Neill, P. E. (2009). Marine Bioinvasions in the Southeastern Pacific: Status, Ecology, Economic Impacts, Conservation and Management. In G. Rilov & J. A. Crooks (Eds.), *Biological Invasions in Marine Ecosystems: Ecological, Management, and Geographic Perspectives* (Vol. 204, pp. 439–457). Springer. [https://doi.org/10.1007/978-3-540-79236-9\\_26](https://doi.org/10.1007/978-3-540-79236-9_26)
- Castilla, J. C., Uribe, M., Bahamonde, N., Clarke, M., Desqueyroux-Faúndez, R., Kong, I., Moyano, H., Rozbaczylo, N., Santelices, B., Valdovinos, C., & Zavala, P. (2005). Down under the southeastern Pacific: Marine non-indigenous species in Chile. *Biological Invasions*, 7(2), 213–232. <https://doi.org/10.1007/s10530-004-0198-5>
- Catford, J. A., & Jones, L. P. (2019). Grassland invasion in a changing climate. In D. J. Gibson & J. A. Newman (Eds.), *Grasslands and Climate Change* (1st ed., pp. 149–171). Cambridge University Press. <https://doi.org/10.1017/9781108163941.011>
- Catford, J. A., & Kyle, G. (2016). Alien plant invasions in Australia's riparian zones. In S. J. Capon, C. James, & M. Reid (Eds.), *Vegetation of Australian Riverine Landscapes: Biology, Ecology and Management* (pp. 325–342). CSIRO Publishing. <http://www.publish.csiro.au/book/6504>
- Catford, J. A., Naiman, R. J., Chambers, L. E., Roberts, J., Douglas, M., & Davies, P. (2013). Predicting Novel Riparian Ecosystems in a Changing Climate. *Ecosystems*, 16(3), 382–400. <https://doi.org/10.1007/s10021-012-9566-7>
- Catford, J. A., Roberts, J., Capon, S. J., Froend, R. H., Windecker, S. M., & Douglas, M. M. (2017). Wetland vegetation of inland Australia. In D. A. Keith (Ed.), *Australian Vegetation* (pp. 490–515). Cambridge University Press. <https://doi.org/10.1017/9781316339701>
- CBD. (2014). *Pathways of introduction of invasive species, their prioritization and management*. 18. <https://www.cbd.int/doc/meetings/sbstta/sbstta-18/official/sbstta-18-09-add1-en.pdf>
- Celesti-Grapow, L., Alessandrini, A., Arrigoni, P. V., Banfi, E., Bernardo, L., Bovio, M., Brundu, G., Cagiotti, M. R., Camarda, I., Carli, E., Conti, F., Fascetti, S., Galasso, G., Gubellini, L., La Valva, V., Lucchese, F., Marchiori, S., Mazzola, P., Peccenini, S., ... Blasi, C. (2009). Inventory of the non-native flora of Italy. *Plant Biosystems – An International Journal Dealing with All Aspects of Plant Biology*, 143(2), 386–430. <https://doi.org/10.1080/11263500902722824>
- Čeplová, N., Lososová, Z., & Kalusová, V. (2017). Urban ornamental trees: A source of current invaders; a case study from a European City. *Urban Ecosystems*, 20(5), 1135–1140. <https://doi.org/10.1007/s11252-017-0665-2>
- Ceschin, S., Abati, S., Ellwood, N. T. W., & Zuccarello, V. (2018). Riding invasion waves: Spatial and temporal patterns of the invasive *Lemna minuta* from its arrival to its spread across Europe. *Aquatic Botany*, 150, 1–8. <https://doi.org/10.1016/j.aquabot.2018.06.002>
- CFS. (2012). *Reported Escapes from Fish Farms 1996-2012*. Center for Food Safety. [https://www.centerforfoodsafety.org/files/fish-escapes-chart\\_14767.pdf](https://www.centerforfoodsafety.org/files/fish-escapes-chart_14767.pdf)
- CGAPS. (1997). *The Silent Invasion*. Coordinating Group on Alien Pest Species. <http://infografik.com/portfolio/images/tnch/SilentInvasion.pdf>
- Chacón, E., & Saborío, G. (2012). *Red Interamericana de Información de Especies Invasoras, Costa Rica*. Asociación Para la Conservación y el Estudio de la Biodiversidad.
- Chainho, P., Fernandes, A., Amorim, A., Ávila, S. P., Canning-Clode, J., Castro, J. J., Costa, A. C., Costa, J. L., Cruz, T., Gollasch, S., Grazziotin-Soares, C., Melo, R., Micael, J., Parente, M. I., Semedo, J., Silva, T., Sobral, D., Sousa, M., Torres, P., ... Costa, M. J. (2015). Non-indigenous species in Portuguese coastal areas, coastal lagoons, estuaries and islands. *Estuarine, Coastal and Shelf Science*, 167, 199–211. <https://doi.org/10.1016/j.ecss.2015.06.019>
- Chambers, R. M., Meyerson, L. A., & Saltonstall, K. (1999). Expansion of *Phragmites australis* into tidal wetlands of North America. *Aquatic Botany*, 64(3), 261–273. [https://doi.org/10.1016/S0304-3770\(99\)00055-8](https://doi.org/10.1016/S0304-3770(99)00055-8)
- Chan, F. T., Stanislawczyk, K., Sneekes, A. C., Dvoretzky, A., Gollasch, S., Minchin, D., David, M., Jelmert, A., Albretsen, J., & Bailey, S. A. (2019). Climate change opens new frontiers for marine species in the Arctic: Current trends and future invasion risks. *Global Change Biology*, 25(1), 25–38. <https://doi.org/10.1111/gcb.14469>
- Chapman, D. S., Purse, B. V., Roy, H. E., & Bullock, J. M. (2017). Global trade networks determine the distribution of invasive non-native species. *Global Ecology and Biogeography*, 26(8), 907–917. <https://doi.org/10.1111/geb.12599>
- Chapman, J. W., & Carlton, J. T. (1991). A Test of Criteria for Introduced Species: The Global Invasion by the Isopod *Synidotea laevidorsalis* (Miers, 1881). *Journal of Crustacean Biology*, 11(3), 386–400. <https://doi.org/10.2307/1548465>
- Chapple, D. G., Knegtmans, J., Kikillus, H., & van Winkel, D. (2016). Biosecurity of exotic reptiles and amphibians in New

- Zealand: Building upon Tony Whitaker's legacy. *Journal of the Royal Society of New Zealand*, 46(1), 66–84. <https://doi.org/10.1008/03036758.2015.1108344>
- Cheek, M., Nic Lughadha, E., Kirk, P., Lindon, H., Carretero, J., Looney, B., Douglas, B., Haelewaters, D., Gaya, E., Llewellyn, T., Ainsworth, A. M., Gafforov, Y., Hyde, K., Crous, P., Hughes, M., Walker, B. E., Campostrini Forzza, R., Wong, K. M., & Niskanen, T. (2020). New scientific discoveries: Plants and fungi. *Plants, People, Planet*, 2(5), 371–388. <https://doi.org/10.1002/ppp3.10148>
- Chen, C., Wang, Q.-H., Wu, J.-Y., Huang, D., Zhang, W.-H., Zhao, N., Li, X.-F., & Wang, L.-X. (2017). Historical introduction, geographical distribution, and biological characteristics of alien plants in China. *Biodiversity and Conservation*, 26(2), 353–381. <https://doi.org/10.1007/s10531-016-1246-z>
- Chen, X., Wang, W., Liang, H., Liu, X., & Da, L. (2014). Dynamics of ruderal species diversity under the rapid urbanization over the past half century in Harbin, Northeast China. *Urban Ecosystems*, 17(2), 455–472. <https://doi.org/10.1007/s11252-013-0338-8>
- Chen, Y. (2008). Global potential distribution of an invasive species, the yellow crazy ant (*Anoplolepis gracilipes*) under climate change. *Integrative Zoology*, 3(3), 166–175. <https://doi.org/10.1111/j.1749-4877.2008.00095.x>
- Chen, Y., Sun, C., & Zhan, A. (2017). Biological invasions in aquatic ecosystems in China. *Aquatic Ecosystem Health & Management*, 20(4), 402–412. <https://doi.org/10.1080/14634988.2017.1403268>
- Chinea, J. D., & Helmer, E. H. (2003). Diversity and composition of tropical secondary forests recovering from large-scale clearing: Results from the 1990 inventory in Puerto Rico. *Forest Ecology and Management*, 180(1–3), 227–240. [https://doi.org/10.1016/S0378-1127\(02\)00565-0](https://doi.org/10.1016/S0378-1127(02)00565-0)
- Chmura, D. (2020). The spread and role of the invasive alien tree *Quercus rubra* (L.) in novel forest ecosystems in Central Europe. *Forests*, 11(5), 586. <https://doi.org/10.3390/f11050586>
- Chochołoušková, Z., & Pyšek, P. (2003). Changes in composition and structure of urban flora over 120 years: A case study of the city of Plzeň. *Flora – Morphology, Distribution, Functional Ecology of Plants*, 198(5), 366–376. <https://doi.org/10.1078/0367-2530-00109>
- Chomchalow, N. (2011). Giant salvinia—An invasive alien aquatic plant in Thailand. *AU Journal of Technology*, 15(2), 77–82. <https://thaiscience.info/Journals/Article/AUJT/10905855.pdf>
- Chong, K. Y., Corlett, R. T., Nuñez, M. A., Chiu, J. H., Courchamp, F., Dawson, W., Kuebbing, S., Liebhold, A. M., Padmanaba, M., Souza, L., Andersen, K. M., Fei, S., Lee, B. P. Y.-H., Lum, S., Luskin, M. S., Ngo, K. M., & Wardle, D. A. (2021). Are terrestrial biological invasions different in the tropics? *Annual Review of Ecology, Evolution, and Systematics*, 52(1), 291–314. <https://doi.org/10.1146/annurev-ecolsys-012021-095454>
- Chown, S. L., Hodgins, K. A., Griffin, P. C., Oakeshott, J. G., Byrne, M., & Hoffmann, A. A. (2015). Biological invasions, climate change and genomics. *Evolutionary Applications*, 8(1), 23–46. <https://doi.org/10.1111/eva.12234>
- Chown, S. L., Huiskes, A. H. L., Gremmen, N. J. M., Lee, J. E., Terauds, A., Crosbie, K., Frenot, Y., Hughes, K. A., Imura, S., Kiefer, K., Lebouvier, M., Raymond, B., Tsujimoto, M., Ware, C., Van de Vijver, B., & Bergstrom, D. M. (2012). Continent-wide risk assessment for the establishment of nonindigenous species in Antarctica. *Proceedings of the National Academy of Sciences of the United States of America*, 109(13), 4938–4943. <https://doi.org/10.1073/pnas.1119787109>
- Christensen, B., Cashmore, P., Crump, S., & Hobbs, J. (2019). Fire disturbance favours exotic species at Kaituna Wetland, Bay of Plenty. *New Zealand Journal of Ecology*, 43(2), 3369. <https://dx.doi.org/10.20417/nzjcol.43.23>
- Christy, M. T., Clark, C. S., Gee, D. E., Vice, D., Vice, D. S., Warner, M. P., Tyrrell, C. L., Rodda, G. H., & Savidge, J. A. (2007). Recent records of alien anurans on the Pacific Island of Guam. *Pacific Science*, 61(4), 469–483. [https://doi.org/10.2984/1534-6188\(2007\)61\[469:rraa\]2.0.co;2](https://doi.org/10.2984/1534-6188(2007)61[469:rraa]2.0.co;2)
- Christy, M. T., Savidge, J. A., & Rodda, G. H. (2007). Multiple pathways for invasion of anurans on a Pacific island. *Diversity and Distributions*, 13(5), 598–607. <https://doi.org/10.1111/j.1472-4642.2007.00378.x>
- Chwedorzewska, K. J., Gielwanowska, I., Olech, M., Molina-Montenegro, M. A., Wodkiewicz, M., & Galera, H. (2015). *Poa annua* L. in the maritime Antarctic: An overview. *POLAR RECORD*, 51(6), 637–643. <https://doi.org/10.1017/S0032247414000916>
- Chwedorzewska, K. J., Korczak-Abshire, M., & Znoj, A. (2020). Is Antarctica under threat of alien species invasion? *Global Change Biology*, 26(4), 1942–1943. <https://doi.org/10.1111/gcb.15013>
- Chytrý, M., Maskell, L. C., Pino, J., Pyšek, P., Vilà, M., Font, X., & Smart, S. M. (2008). Habitat invasions by alien plants: A quantitative comparison among Mediterranean, subcontinental and oceanic regions of Europe. *Journal of Applied Ecology*, 45(2), 448–458. <https://doi.org/10.1111/j.1365-2664.2007.01398.x>
- Chytrý, M., Pyšek, P., Wild, J., Pino, J., Maskell, L. C., & Vilà, M. (2009). European map of alien plant invasions based on the quantitative assessment across habitats. *Diversity and Distributions*, 15(1), 98–107. <https://doi.org/10.1111/j.1472-4642.2008.00515.x>
- Chytrý, M., Wild, J., Pyšek, P., Jarošík, V., Dendoncker, N., Reginster, I., Pino, J., Maskell, L. C., Vilà, M., Pergl, J., Kühn, I., Spangenberg, J. H., & Settele, J. (2012). Projecting trends in plant invasions in Europe under different scenarios of future land-use change. *Global Ecology and Biogeography*, 21(1), 75–87. <https://doi.org/10.1111/j.1466-8238.2010.00573.x>
- Cianfanelli, S., Talenti, E., & Bodon, M. (2016). *Mieniplotia scabra* (Müller, 1774), another gastropod invasive species in Europe and the status of freshwater allochthonous molluscs in Greece and Europe. *Mediterranean Marine Science*, 17(1), 253–263. <https://doi.org/10.12681/mms.1331>
- Cilliers, S. S., Williams, N. S. G., & Barnard, F. J. (2008). Patterns of exotic plant invasions in fragmented urban and rural grasslands across continents. *Landscape Ecology*, 23(10), 1243–1256. <https://doi.org/10.1007/s10980-008-9295-7>
- Çinar, M. E., Bilecenoğlu, M., Yokeş, M. B., Öztürk, B., Taşkın, E., Bakır, K., Doğan, A., & Açıık, Ş. (2021). Current status (as of end of 2020) of marine alien species in Turkey. *PLoS ONE*, 16(5), e0251086. <https://doi.org/10.1371/journal.pone.0251086>
- Clavero, M., Araujo, R., Calzada, J., Delibes, M., Fernández, N., Gutiérrez-Expósito, C., Revilla, E., & Román, J. (2012). The first invasive bivalve in African fresh waters: Invasion portrait and management options. *Aquatic Conservation: Marine and Freshwater Ecosystems*, 22(2), 277–280. <https://doi.org/10.1002/aqc.2231>



- Clements, E. J., & Foster, M. C. (1994). *Alien plants of the British Isles. A provisional catalogue of vascular plants (excluding grasses)* (p. 589). Botanical Society of the British Isles. <https://www.cabi.org/isc/abstract/19952313216>
- Closset-Kopp, D., Chabrierie, O., Valentin, B., Delachapelle, H., & Decocq, G. (2007). When Oskar meets Alice: Does a lack of trade-off in r/K-strategies make *Prunus serotina* a successful invader of European forests? *Forest Ecology and Management*, 247(1–3), 120–130. <https://doi.org/10.1016/j.foreco.2007.04.023>
- Clout, M. N., & Russell, J. C. (2008). The invasion ecology of mammals: A global perspective. *Wildlife Research*, 35(3), 180–184. <https://doi.org/10.1071/WR07091>
- Coetzee, J. A., Hill, M. P., Hussner, A., Nunes, A. L., & Weyl, O. L. F. (2019). Invasive Aquatic Species. In J. M. R. Hughes (Ed.), *Freshwater Ecology and Conservation: Approaches and Techniques* (pp. 338–358). Oxford University Press. <https://doi.org/10.1093/oso/9780198766384.003.0016>
- Coetzee, J. A., Hill, M. P., Ruiz-Téllez, T., Starfinger, U., & Brunel, S. (2017). Monographs on invasive plants in Europe N° 2: *Eichhornia crassipes* (Mart.) Solms. *Botany Letters*, 164(4), 303–326. <https://doi.org/10.1080/23818107.2017.1381041>
- Cogălniceanu, D., Castilla, A. M., Valdeón, A., Gosá, A., Al-Jaidah, N., Alkuwary, A., Saifelnasr, E. O. H., Mas-Peinado, P., Richer, R., & Al-Hemaidi, A. A. M. (2014). A preliminary report on the distribution of lizards in Qatar. *ZooKeys*, 373, 67–91. <https://doi.org/10.3897/zookeys.373.5994>
- Cohen, A. N. (2006). Chapter III Species Introductions and the Panama Canal. In S. Gollasch, B. S. Galil, & A. N. Cohen (Eds.), *Bridging Divides: Maritime Canals as Invasion Corridors* (Vol. 83). Springer. [https://doi.org/10.1007/978-1-4020-5047-3\\_5](https://doi.org/10.1007/978-1-4020-5047-3_5)
- Cohen, A. N., & Carlton, J. T. (1998). Accelerating Invasion Rate in a Highly Invaded Estuary. *Science*, 279(5350), 555–558. <https://doi.org/10.1126/science.279.5350.555>
- Colautti, R. I., & Barrett, S. C. H. (2013). Rapid Adaptation to Climate Facilitates Range Expansion of an Invasive Plant. *Science*, 342(6156), 364–366. <https://doi.org/10.1126/science.1242121>
- Colautti, R. I., & Lau, J. A. (2015). Contemporary evolution during invasion: Evidence for differentiation, natural selection, and local adaptation. *Molecular Ecology*, 24(9), 1999–2017. <https://doi.org/10.1111/mec.13162>
- Coleman, J. J. (2016). The *Fusarium solani* species complex: Ubiquitous pathogens of agricultural importance. *Molecular Plant Pathology*, 17(2), 146–158. <https://doi.org/10.1111/mpp.12289>
- Coles, S. L., DeFelice, R. C., Eldredge, L. G., & Carlton, J. T. (1999). Historical and recent introductions of non-indigenous marine species into Pearl Harbor, Oahu, Hawaiian Islands. *Marine Biology*, 135(1), 147–158. <https://doi.org/10.1007/s002270050612>
- Coles, S. L., Reath, P. R., Skelton, P. A., Bonito, V., DeFelice, R. C., & Basch, L. (2003). *Introduced Marine Species in Pago Pago Harbor, Fagatele Bay and the National Park Coast, American Samoa* (26; Bishop Museum Technical Report). Bishop Museum. <http://www.botany.hawaii.edu/basch/uhnpescesu/pdfs/sam/Coles2003AS.pdf>
- Contreras-Balderas, S., Ruiz-Campos, G., Schmitter-Soto, J. J., Díaz-Pardo, E., Contreras-McBeath, T., Medina-Soto, M., Zambrano-González, L., Varela-Romero, A., Mendoza-Alfaro, R., Ramírez-Martínez, C., Leija-Tristán, M. A., Almada-Villela, P., Hendrickson, D. A., & Lyons, J. (2008). Freshwater fishes and water status in México: A country-wide appraisal. *Aquatic Ecosystem Health & Management*, 11(3), 246–256. <https://doi.org/10.1080/14634980802319986>
- Cook, E. J., Ashton, G., Campbell, M., Coutts, A., Gollasch, S., Hewitt, C., Liu, H., Minchin, D., Ruiz, G., & Shucksmith, R. (2008). Non-Native Aquaculture Species Releases: Implications for Aquatic Ecosystems. In M. Holmer, K. Black, C. M. Duarte, N. Marbà, & I. Karakassis (Eds.), *Aquaculture in the Ecosystem*. Springer. [https://doi.org/10.1007/978-1-4020-6810-2\\_5](https://doi.org/10.1007/978-1-4020-6810-2_5)
- Correa A., M. D., Galdames, C., & De Stapf, M. S. (2004). *Catálogo de las plantas vasculares de Panamá*. Smithsonian Tropical Research Institute.
- Cosham, J., Beazley, K. F., & McCarthy, C. (2016). Environmental factors influencing local distributions of European green crab (*Carcinus maenas*) for modeling and management applications. *Environmental Reviews*, 24(3), 244–252. <https://doi.org/10.1139/er-2015-0053>
- Costanza, R., Fisher, B., Ali, S., Beer, C., Bond, L., Boumans, R., Danigelis, N. L., Dickinson, J., Elliott, C., Farley, J., Gayer, D. E., Glenn, L. M., Hudspeth, T., Mahoney, D., McCahill, L., McIntosh, B., Reed, B., Rizvi, S. A. T., Rizzo, D. M., ... Snapp, R. (2006). *Quality of life: An approach integrating opportunities, human needs, and subjective well-being*. 61(2–3), 267–276. <https://doi.org/10.1016/j.ecolecon.2006.02.023>
- Costard, S., Wieland, B., de Glanville, W., Jori, F., Rowlands, R., Vosloo, W., Roger, F., Pfeiffer, D. U., & Dixon, L. K. (2009). African swine fever: How can global spread be prevented? *Philosophical Transactions of the Royal Society B: Biological Sciences*, 364(1530), 2683–2696. <https://doi.org/10.1098/rstb.2009.0098>
- Costello, C. J., & Solow, A. R. (2003). On the pattern of discovery of introduced species. *Proceedings of the National Academy of Sciences*, 100(6), 3321–3323. <https://doi.org/10.1073/pnas.0636536100>
- Costello, K. E., Lynch, S. A., O’Riordan, R. M., McAllen, R., & Culloty, S. C. (2021). The Importance of Marine Bivalves in Invasive Host-Parasite Introductions. *Frontiers in Marine Science*, 8, 147. <https://doi.org/10.3389/fmars.2021.609248>
- Costello, M. J., Basher, Z., Sayre, R., Breyer, S., & Wright, D. J. (2018). Stratifying ocean sampling globally and with depth to account for environmental variability. *Scientific Reports*, 8(1), 11259. <https://doi.org/10.1038/s41598-018-29419-1>
- Costello, M. J., Dekeyser, S., Galil, B. S., Hutchings, P., Katsanevakis, S., Pagad, S., Robinson, T. B., Turon, X., Vandepitte, L., Vanhoorne, B., Verfaillie, K., Willan, R. C., & Rius, M. (2021). Introducing the World Register of Introduced Marine Species (WRIMS). *Management of Biological Invasions*, 12(4), 792–811. <https://doi.org/10.3391/mbi.2021.12.4.02>
- Côté, I. M., Green, S. J., & Hixon, M. A. (2013). Predatory fish invaders: Insights from Indo-Pacific lionfish in the western Atlantic and Caribbean. *Biological Conservation*, 164, 50–61. <https://doi.org/10.1016/j.biocon.2013.04.014>
- Coulson, S. J. (2015). The alien terrestrial invertebrate fauna of the High Arctic archipelago of Svalbard: Potential implications for the native flora and fauna. *Polar Research*, 34(1), 27364. <https://doi.org/10.3402/polar.v34.27364>
- Courchamp, F., Chapuis, J.-L., & Pascal, M. (2003). Mammal invaders on islands:

- Impact, control and control impact. *Biological Reviews*, 78(3), 347–383. <https://doi.org/10.1017/S1464793102006061>
- Courchamp, F., Fournier, A., Bellard, C., Bertelsmeier, C., Bonnaud, E., Jeschke, J. M., & Russell, J. C. (2017). Invasion Biology: Specific Problems and Possible Solutions. *Trends in Ecology & Evolution*, 32(1), 13–22. <https://doi.org/10.1016/j.tree.2016.11.001>
- Courtenay, W. R., & Meffe, G. K. (1989). Small fishes in strange places: A review of introduced poeciliids. In G. K. Meffe & F. F. Snelson (Eds.), *Ecology and Evolution of Livebearing Fishes (Poeciliidae)* (pp. 319–331). Prentice-Hall, Inc. <https://www.cabdirect.org/cabdirect/abstract/19900502747>
- Cowie, R. H. (1998). Patterns of introduction of non-indigenous non-marine snails and slugs in the Hawaiian Islands. *Biodiversity and Conservation*, 7(3), 349–368. <https://doi.org/10.1023/A:1008881712635>
- Cowie, R. H. (2005). Alien non-marine molluscs in the islands of the tropical and subtropical Pacific: A review. *American Malacological Bulletin*, 20(1–2), 95–103.
- Cowie, R. H., Dillon, R. T., Robinson, D. G., & Smith, J. W. (2009). Alien Non-Marine Snails and Slugs of Priority Quarantine Importance in the United States: A Preliminary Risk Assessment. *American Malacological Bulletin*, 27(1–2), 113–132. <https://doi.org/10.4003/006.027.0210>
- Cowie, R. H., Hayes, K. A., Tran, C. T., & Meyer, W. M. (2008). The horticultural industry as a vector of alien snails and slugs: Widespread invasions in Hawaii. *International Journal of Pest Management*, 54(4), 267–276. <https://doi.org/10.1080/09670870802403986>
- Cox, G. W. (1999). *Alien Species in North America and Hawaii*. Island Press. <https://islandpress.org/books/alien-species-north-america-and-hawaii>
- Cox, P. A., & Banack, S. A. (1991). *Islands, plants, and Polynesians: An introduction to Polynesian ethnobotany* (p. 228). Dioscorides Press. [https://doi.org/10.1016/0378-8741\(93\)90030-9](https://doi.org/10.1016/0378-8741(93)90030-9)
- Craig, J. F. (1992). Human-induced changes in the composition of fish communities in the African Great Lakes. *Reviews in Fish Biology and Fisheries*, 2(2), 93–124. <https://doi.org/10.1007/BF00042880>
- Cranfield, H. J., Gordon, D. P., Willan, R. C., Marshall, B. A., Battershill, C. N., Francis, M. P., Nelson, W. A., Glasby, C. J., & Read, G. B. (1998). *Adventive marine species in New Zealand* (34; NIWA Technical Report, p. 48). The National Institute of Water and Atmospheric Research. <https://docs.niwa.co.nz/library/public/NIWAtr34.pdf>
- Crawford, S. S., & Muir, A. M. (2008). Global introductions of salmon and trout in the genus *Oncorhynchus*: 1870–2007. *Reviews in Fish Biology and Fisheries*, 18(3), 313–344. <https://doi.org/10.1007/s11160-007-9079-1>
- Croce, M. E., & Parodi, E. R. (2014). The Japanese alga *Polysiphonia morrowii* (Rhodomelaceae, Rhodophyta) on the South Atlantic Ocean: First report of an invasive macroalga inhabiting oyster reefs. *Helgoland Marine Research*, 68(2), 241–252. <https://doi.org/10.1007/s10152-014-0384-5>
- Cronin, J. T., Bhattarai, G. P., Allen, W. J., & Meyerson, L. A. (2015). Biogeography of a plant invasion: Plant–herbivore interactions. *Ecology*, 96(4), 1115–1127. <https://www.jstor.org/stable/43494769>
- Crooks, J. A. (2005). Lag times and exotic species: The ecology and management of biological invasions in slow-motion. *Écoscience*, 12(3), 316–329. <https://doi.org/10.2980/11195-6860-12-3-316.1>
- Crooks, J. A., & Khim, H. S. (1999). Architectural vs. Biological effects of a habitat-altering, exotic mussel, *Musculista senhousia*. *Journal of Experimental Marine Biology and Ecology*, 240(1), 53–75. [https://doi.org/10.1016/S0022-0981\(99\)00041-6](https://doi.org/10.1016/S0022-0981(99)00041-6)
- Crous, P. W., Rong, I. H., Wood, A., Lee, S., Glen, H., Botha, W., Slippers, B., de Beer, W. Z., Wingfield, M. J., & Hawksworth, D. L. (2006). How many species of fungi are there at the tip of Africa? *Studies in Mycology*, 55, 13–33. <https://doi.org/10.3114/sim.55.1.13>
- Crowley, S. L. (2014). Camels Out of Place and Time: The Dromedary (*Camelus dromedarius*) in Australia. *Anthrozoös*, 27(2), 191–203. <https://doi.org/10.2752/175303714X13903827487449>
- Crystal-Ornelas, R., & Lockwood, J. L. (2020). The 'known unknowns' of invasive species impact measurement. *Biological Invasions*, 22(4), 1513–1525. <https://doi.org/10.1007/s10530-020-02200-0>
- Csuzdi, C., Chang, C.-H., Pavlíček, T., Szederjesi, T., Esopi, D., & Szilávecz, K. (2017). Molecular phylogeny and systematics of native North American lumbricid earthworms (Clitellata: Megadril). *PLoS ONE*, 12(8), e0181504. <https://doi.org/10.1371/journal.pone.0181504>
- Cucherousset, J., Blanchet, S., & Olden, J. D. (2012). Non-native species promote trophic dispersion of food webs. *Frontiers in Ecology and the Environment*, 10(8), 406–408. <https://doi.org/10.1890/12.WB.018>
- Cusack, D. F., & McCleery, T. L. (2014). Patterns in understory woody diversity and soil nitrogen across native- and non-native-urban tropical forests. *Forest Ecology and Management*, 318, 34–43. <https://doi.org/10.1016/j.foreco.2013.12.036>
- Cuthbert, R. N., Kotronaki, S. G., Dick, J. T. A., & Briski, E. (2020). Salinity tolerance and geographical origin predict global alien amphipod invasions. *Biology Letters*, 16(9), 20200354. <https://doi.org/10.1098/rsbl.2020.0354>
- da Rosa, C. A., Zenni, R., Ziller, S. R., de Almeida Curi, N., & Passamani, M. (2018). Assessing the risk of invasion of species in the pet trade in Brazil. *Perspectives in Ecology and Conservation*, 16(1), 38–42. <https://doi.org/10.1016/j.pecon.2017.09.005>
- Daehler, C. C., & Strong, D. R. (1997). Hybridization between introduced smooth cordgrass (*Spartina alterniflora*; Poaceae) and native California cordgrass (*S. foliosa*) in San Francisco Bay, California, USA. *American Journal of Botany*, 84(5), 607–611. <https://doi.org/10.2307/2445896>
- Dainese, M., Aikio, S., Hulme, P. E., Bertolli, A., Prosser, F., & Marini, L. (2017). Human disturbance and upward expansion of plants in a warming climate. *Nature Climate Change*, 7(8), 577–580. <https://doi.org/10.1038/nclimate3337>
- Dale, A. G., & Frank, S. D. (2017). Warming and drought combine to increase pest insect fitness on urban trees. *PLoS ONE*, 12(3), e0173844. <https://doi.org/10.1371/journal.pone.0173844>
- D'Amen, M., & Azzurro, E. (2020). Lessepsian fish invasion in Mediterranean marine protected areas: A risk assessment under climate change scenarios. *ICES Journal of Marine Science*, 77(1), 388–397. <https://doi.org/10.1093/icesjms/fsz207>
- D'Antonio, C. M., & Vitousek, P. M. (1992). Biological Invasions by Exotic Grasses, the Grass/Fire Cycle, and Global Change. *Annual Review of Ecology and Systematics*, 23, 63–87. JSTOR. <https://doi.org/annurev.es.23.110192.000431>

- Dar, J. A., Subashree, K., Sundarapandian, S., Saikia, P., Kumar, A., Khare, P. K., Dayanandan, S., & Khan, M. L. (2019). Invasive Species and Their Impact on Tropical Forests of Central India: A Review. In S. C. Garkoti, S. J. Van Bloem, P. Z. Fulé, & R. L. Semwal (Eds.), *Tropical Ecosystems: Structure, Functions and Challenges in the Face of Global Change* (pp. 69–109). Springer. [https://doi.org/10.1007/978-981-13-8249-9\\_5](https://doi.org/10.1007/978-981-13-8249-9_5)
- Darrigran, G., Agudo-Padrón, I., Baez, P., Belz, C., Cardoso, F., Carranza, A., Collado, G., Correoso, M., Cuzzo, M. G., Fabres, A., Gutiérrez Gregoric, D. E., Letelier, S., Ludwig, S., Mansur, M. C., Pastorino, G., Penchaszadeh, P., Peralta, C., Rebolledo, A., Rumi, A., ... Damborenea, C. (2020). Non-native mollusks throughout South America: Emergent patterns in an understudied continent. *Biological Invasions*, 22(3), 853–871. <https://doi.org/10.1007/s10530-019-02178-4>
- Darwall, W. R. T., Smith, K. G., Allen, D. J., Holland, R. A., Harrison, I. J., & Brooks, E. G. E. (2011). *The diversity of life in African fresh-waters: Underwater, under threat. An analysis of the status and distribution of freshwater species throughout mainland Africa*. IUCN.
- Das, I. (2015). *A Field Guide to the Reptiles of South-East Asia*. Bloomsbury Publishing.
- Daskalov, G. M., Grishin, A. N., Rodionov, S., & Mihneva, V. (2007). Trophic cascades triggered by overfishing reveal possible mechanisms of ecosystem regime shifts. *Proceedings of the National Academy of Sciences of the United States of America*, 104(25), 10518–10523. <https://doi.org/10.1073/pnas.0701100104>
- Daskalov, G. M., & Mamedov, E. V. (2007). Integrated fisheries assessment and possible causes for the collapse of anchovy kilka in the Caspian Sea. *ICES Journal of Marine Science*, 64(3), 503–511. <https://doi.org/10.1093/icesjms/fsi047>
- Dassou, A. G., Idohou, R., Azandémè-Hounmalon, G. Y., Sabi-Sabi, A., Houndété, J., Silvie, P., & Dansi, A. (2021). Fall armyworm, *Spodoptera frugiperda* (J.E. Smith) in maize cropping systems in Benin: Abundance, damage, predatory ants and potential control. *International Journal of Tropical Insect Science*, 41(4), 2627–2636. <https://doi.org/10.1007/s42690-021-00443-5>
- Davenport, T. R. B., Fahik, S. A., Kimiti, S. P., Kleine, L. U., Foley, L. S., & De Luca, D. W. (2019). Zanzibar's endemic red colobus *Ptilocolobus kirkii*: First systematic and total assessment of population, demography and distribution. *Oryx*, 53(1), 36–44. <https://doi.org/10.1017/S003060531700148X>
- Davidson, A. M., Jennions, M., & Nicotra, A. B. (2011). Do invasive species show higher phenotypic plasticity than native species and, if so, is it adaptive? A meta-analysis: Invasive species have higher phenotypic plasticity. *Ecology Letters*, 14(4), 419–431. <https://doi.org/10.1111/j.1461-0248.2011.01596.x>
- Davidson, C. B., Gottschalk, K. W., & Johnson, E. (1999). Tree Mortality Following Defoliation by the European Gypsy Moth (*Lymantria dispar* L.). In the United States: A Review. *Forest Science*, 45(1), 74–84. <https://doi.org/10.1093/forestscience/45.1.74>
- Davies, D., Dilley, B. J., Bond, A. L., Cuthbert, R. J., & Ryan, P. G. (2015). Trends and tactics of mouse predation on Tristan Albatross *Diomedea dabbenena* chicks at Gough Island, South Atlantic Ocean. *Avian Conservation and Ecology*, 10(1), art5. <https://doi.org/10.5751/ACE-00738-100105>
- Davis, A. J. S., & Darling, J. A. (2017). Recreational freshwater fishing drives non-native aquatic species richness patterns at a continental scale. *Diversity and Distributions*, 23(6), 692–702. <https://doi.org/10.1111/ddi.12557>
- Davis-Berg, E. C. (2012). The predatory snail *Euglandina rosea* successfully follows mucous trails of both native and non-native prey snails. *Invertebrate Biology*, 131(1), Article 1. <https://doi.org/10.1111/j.1744-7410.2011.00251.x>
- Dawson, W., Moser, D., van Kleunen, M., Kreft, H., Pergl, J., Pyšek, P., Weigelt, P., Winter, M., Lenzen, B., Blackburn, T. M., Dyer, E. E., Cassey, P., Scrivens, S. L., Economo, E. P., Guénard, B., Capinha, C., Seebens, H., García-Díaz, P., Nentwig, W., ... Essl, F. (2017). Global hotspots and correlates of alien species richness across taxonomic groups. *Nature Ecology & Evolution*, 1(7), 0186. <https://doi.org/10.1038/s41559-017-0186>
- Day, R., Abrahams, P., Bateman, M., Beale, T., Clotey, V., Cock, M., Colmenarez, Y., Corniani, N., Early, R., Godwin, J., Gomez, J., Moreno, P. G., Murphy, S. T., Oppong-Mensah, B., Phiri, N., Pratt, C., Silvestri, S., & Witt, A. (2017). Fall Armyworm: Impacts and Implications for Africa. *Outlooks on Pest Management*, 28(5), 196–201. [https://doi.org/10.1564/v28\\_oct\\_02](https://doi.org/10.1564/v28_oct_02)
- De Abreu, R. C. R., & Durigan, G. (2011). Changes in the plant community of a Brazilian grassland savannah after 22 years of invasion by *Pinus elliottii* Engelm. *Plant Ecology & Diversity*, 4(2–3), 269–278. <https://doi.org/10.1080/17550874.2011.594101>
- De Clerck, O., Guiry, M. D., Leliert, F., Samyn, Y., & Verbruggen, H. (2013). Algal taxonomy: A road to nowhere? *Journal of Phycology*, 49(2), Article 2. <https://doi.org/10.1111/jpy.12020>
- De Francesco, C. G., & Lagiglia, H. (2007). A predatory land snail invades central-western Argentina. *Biological Invasions*, 9(7), 795–798. <https://doi.org/10.1007/s10530-006-9076-7>
- De Groote, H., Kimenju, S. C., Munyua, B., Palmas, S., Kassie, M., & Bruce, A. (2020). Spread and impact of fall armyworm (*Spodoptera frugiperda* J.E. Smith) in maize production areas of Kenya. *Agriculture, Ecosystems and Environment*, 292. <https://doi.org/10.1016/j.agee.2019.106804>
- De Lourdes Torres, M., & Mena, C. F. (Eds.). (2018). *Understanding Invasive Species in the Galapagos Islands: From the Molecular to the Landscape* (1st ed. 2018). Springer International Publishing : Imprint: Springer. <https://doi.org/10.1007/978-3-319-67177-2>
- De Menezes, J., & Pagad, S. (2020). *Global Register of Introduced and Invasive Species- Sao Tome and Principe* [dataset]. Invasive Species Specialist Group ISSG. <https://doi.org/10.15468/GE0TTB>
- De Pooter, D., Appeltans, W., Bailly, N., Bristol, S., Deneudt, K., Eliezer, M., Fujioka, E., Giorgetti, A., Goldstein, P., Lewis, M., Lipizer, M., Mackay, K., Marin, M., Moncoiffé, G., Nikolopoulou, S., Provoost, P., Rauch, S., Roubicek, A., Torres, C., ... Hernandez, F. (2017). Toward a new data standard for combined marine biological and environmental datasets—Expanding OBIS beyond species occurrences. *Biodiversity Data Journal*, 5, e10989. <https://doi.org/10.3897/BDJ.5.e10989>
- De Silva, S. S. (2012). Aquaculture: A newly emergent food production sector—and perspectives of its impacts on biodiversity and conservation. *Biodiversity and Conservation*, 21(12), 3187–3220. <https://doi.org/10.1007/s10531-012-0360-9>
- De Silva, S. S., Nguyen, T. T. T., Abery, N. W., & Amarasinghe, U. S. (2006). An evaluation of the role and impacts of alien finfish in Asian inland aquaculture.



- Aquaculture Research*, 37(1), 1–17. <https://doi.org/10.1111/j.1365-2109.2005.01369.x>
- De Silva, S. S., Nguyen, T. T. T., Turchini, G. M., Amarasinghe, U. S., & Abery, N. W. (2009). Alien Species in Aquaculture and Biodiversity: A Paradox in Food Production. *AMBIO: A Journal of the Human Environment*, 38(1), 24–28. <https://doi.org/10.1579/0044-7447-38.1.24>
- Dean, R., Van Kan, J. A. L., Pretorius, Z. A., Hammond-Kosack, K. E., Di Pietro, A., Spanu, P. D., Rudd, J. J., Dickman, M., Kahmann, R., Ellis, J., & Foster, G. D. (2012). The Top 10 fungal pathogens in molecular plant pathology: Top 10 fungal pathogens. *Molecular Plant Pathology*, 13(4), 414–430. <https://doi.org/10.1111/j.1364-3703.2011.00783.x>
- Dehnen-Schmutz, K., Touza, J., Perrings, C., & Williamson, M. (2007). The horticultural trade and ornamental plant invasions in Britain. *Conservation Biology*, 21(1), 224–231. <https://doi.org/10.1111/j.1523-1739.2006.00538.x>
- DeKeyser, E. S., Dennhardt, L. A., & Hendrickson, J. (2015). Kentucky bluegrass (*Poa pratensis*) Invasion in the Northern Great Plains: A Story of Rapid Dominance in an Endangered Ecosystem. *Invasive Plant Science and Management*, 8(3), 255–261. Cambridge Core. <https://doi.org/10.1614/IPSM-D-14-00069.1>
- DeKeyser, S., Meehan, M., Sedivec, K., & Lura, C. (2010). Potential Management Alternatives for Invaded Rangelands in the Northern Great Plains. *Rangelands*, 32(5), 26–31. <https://doi.org/10.2111/RANGELANDS-D-10-00055.1>
- Dembitzer, J. (2017). The Case for Hippos in Colombia. *Israel Journal of Ecology and Evolution*, 63(3–4), 5–8. <https://doi.org/10.1163/22244662-06303002>
- Denslow, J. S., Space, J. C., & Thomas, P. A. (2009). Invasive Exotic Plants in the Tropical Pacific Islands: Patterns of Diversity. *Biotropica*, 41(2), 162–170. <https://doi.org/10.1111/j.1744-7429.2008.00469.x>
- Desprez-Loustau, M.-L. (2009). Alien Fungi of Europe. In *Handbook of Alien Species in Europe* (Vol. 3, pp. 15–28). Springer Netherlands. [https://doi.org/10.1007/978-1-4020-8280-1\\_2](https://doi.org/10.1007/978-1-4020-8280-1_2)
- Desprez-Loustau, M.-L., Courtecuisse, R., Robin, C., Husson, C., Moreau, P.-A., Blancard, D., Selosse, M.-A., Lung-Escarmant, B., Piou, D., & Sache, I. (2010). Species diversity and drivers of spread of alien fungi (*sensu lato*) in Europe with a particular focus on France. *Biological Invasions*, 12(1), 157–172. <https://doi.org/10.1007/s10530-009-9439-y>
- Desprez-Loustau, M.-L., Robin, C., Buée, M., Courtecuisse, R., Garbaye, J., Suffert, F., Sache, I., & Rizzo, D. (2007). The fungal dimension of biological invasions. *Trends in Ecology & Evolution*, 22(9), 472–480. <https://doi.org/10.1016/j.tree.2007.04.005>
- Di Castri, F. (1989). History of biological invasions with special emphasis on the Old World. In *Biological Invasion: A Global Perspective* (pp. 1–30). Wiley.
- Dibble, K. L., & Meyerson, L. A. (2014). The Effects of Plant Invasion and Ecosystem Restoration on Energy Flow through Salt Marsh Food Webs. *Estuaries and Coasts*, 37(2), 339–353. <https://doi.org/10.1007/s12237-013-9673-5>
- DIISE. (2020). *The Database of Island Invasive Species Eradications, developed by Island Conservation*. Coastal Conservation Action Laboratory UCSC, IUCN SSC Invasive Species Specialist Group, University of Auckland and Landcare Research New Zealand. <http://diise.islandconservation.org/>
- Dittel, A. I., & Epifanio, C. E. (2009). Invasion biology of the Chinese mitten crab *Eriocheir sinensis*: A brief review. *Journal of Experimental Marine Biology and Ecology*, 374(2), 79–92. <https://doi.org/10.1016/j.jembe.2009.04.012>
- Dixon, A. P., Faber-Langendoen, D., Josse, C., Morrison, J., & Loucks, C. J. (2014). Distribution mapping of world grassland types. *Journal of Biogeography*, 41(11), 2003–2019. <https://doi.org/10.1111/jbi.12381>
- Dlugosch, K. M., & Parker, I. M. (2008). Invading populations of an ornamental shrub show rapid life history evolution despite genetic bottlenecks. *Ecology Letters*, 11, 701–709. <https://doi.org/10.1111/j.1461-0248.2008.01181.x>
- Dodds, K. J., & Orwig, D. A. (2011). An invasive urban forest pest invades natural environments—Asian longhorned beetle in northeastern US hardwood forests. *Canadian Journal of Forest Research*, 41(9), 1729–1742. <https://doi.org/10.1139/x11-097>
- Doi, W., Watanabe, S., & Carlton, J. T. (2011). Alien Marine Crustaceans of Japan: A Preliminary Assessment. In B. S. Gaill, P. F. Clark, & J. T. Carlton (Eds.), *In the Wrong Place—Alien Marine Crustaceans: Distribution, Biology and Impacts* (Vol. 6, pp. 419–449). Springer Netherlands. [https://doi.org/10.1007/978-94-007-0591-3\\_15](https://doi.org/10.1007/978-94-007-0591-3_15)
- Dölle, K., & Kurzmann, D. E. (2020). The Freshwater Mollusk *Dreissena polymorpha* (Zebra Mussel)—A Review: Living, Prospects and Jeopardies. *Asian Journal of Environment & Ecology*, 13(2), 1–17. <https://doi.org/10.9734/ajee/2020/v13i230176>
- Dong, X., Ju, T., Grenouillet, G., Laffaille, P., Lek, S., & Liu, J. (2020). Spatial pattern and determinants of global invasion risk of an invasive species, sharpbelly *Hemiculter leucisculus* (Basilesky, 1855). *Science of The Total Environment*, 711. <https://doi.org/10.1016/j.scitotenv.2019.134661>
- Dorcas, M. E., Willson, J. D., Reed, R. N., Snow, R. W., Rochford, M. R., Miller, M. A., Meshaka, W. E., Andreacis, P. T., Mazzotti, F. J., Romagosa, C. M., & Hart, K. M. (2012). Severe mammal declines coincide with proliferation of invasive Burmese pythons in Everglades National Park. *Proceedings of the National Academy of Sciences*, 109(7), 2418–2422. <https://doi.org/10.1073/pnas.1115226109>
- Doria, C. R. da C., Agudelo, E., Akama, A., Barros, B., Bonfim, M., Carneiro, L., Briglia-Ferreira, S. R., Nobre Carvalho, L., Bonilla-Castillo, C. A., Charvet, P., dos Santos Catâneo, D. T. B., da Silva, H. P., Garcia-Dávila, C. R., dos Anjos, H. D. B., Duponchelle, F., Encalada, A., Fernandes, I., Florentino, A. C., Guarido, P. C. P., ... Vitule, J. R. S. (2021). The Silent Threat of Non-native Fish in the Amazon: ANNFD Database and Review. *Frontiers in Ecology and Evolution*, 9, 646702. <https://doi.org/10.3389/fevo.2021.646702>
- Doria, C. R. da C., Catâneo, D. T. B. dos S., Torrente-Vilara, G., & Vitule, J. R. S. (2020). Is there a future for artisanal fishing in the Amazon? The case of *Arapaima gigas*. *Management of Biological Invasions*, 11(1), 1–8. <https://doi.org/10.3391/mbi.2020.11.1.01>
- Dorjee, Johnson, S. B., Buckmaster, A. J., & Downey, P. O. (2020). Weeds in the land of Gross National Happiness: Knowing what to manage by creating a baseline alien plant inventory for Bhutan. *Biological Invasions*, 22, 2899–2914. <https://doi.org/10.1007/s10530-020-02306-5>
- dos Santos, D. A., de Paiva Affonso, I., Message, H. J., Okada, E. K., Gomes, L. C., Bornatowski, H., & Vitule, J. R. S. (2019). Societal perception, impacts and judgment values about invasive freshwater stingrays. *Biological Invasions*, 21(12), 3593–3606. <https://doi.org/10.1007/s10530-019-02071-0>

- dos Santos, L. A., Mendes, M. F., Krüger, A. P., Blauth, M. L., Gottschalk, M. S., & Garcia, F. R. M. (2017). Global potential distribution of *Drosophila suzukii* (Diptera, Drosophilidae). *PLoS ONE*, 12(3), e0174318. <https://doi.org/10.1371/journal.pone.0174318>
- Dowell, R. V., Gill, R. J., Jeske, D. R., & Hoddle, M. S. (2016). Exotic Terrestrial Macro-Invertebrate Invaders in California from 1700 to 2015: An Analysis of Records. *Proceedings of the California Academy of Sciences*, 63(3), 63–157. <https://biostor.org/reference/249103>
- Downs, C. T., & Coates, G. D. (2005). Survey of the status and management of sympatric bushbuck and nyala in KwaZulu-Natal, South Africa: Research article. *South African Journal of Wildlife Research – 24-Month Delayed Open Access*, 35(2), 179–190. <https://doi.org/10.10520/EJC117215>
- Drake, J. A., Mooney, H. A., di Castri, F., Groves, R. H., Kruger, F. J., Rejmánek, M., & Williamson, M. (Eds.). (1989). *Biological Invasions: A Global Perspective*. Wiley.
- Dreborg, K. H. (1996). Essence of backcasting. *Futures*, 28(9), 813–828. [https://doi.org/10.1016/S0016-3287\(96\)00044-4](https://doi.org/10.1016/S0016-3287(96)00044-4)
- Dresseno, A. L. P., Guido, A., Balogianni, V., & Overbeck, G. E. (2018). Negative effects of an invasive grass, but not of native grasses, on plant species richness along a cover gradient. *Austral Ecology*, 43(8), 949–954. <https://doi.org/10.1111/aec.12644>
- Dubey, S. C., Gupta, K., Akhtar, J., Chalam, V. C., Singh, M. C., Khan, Z., Singh, S. P., Kumar, P., Gawade, B. H., Kiran, R., Boopathi, T., & Kumari, P. (2021). Plant quarantine for biosecurity during transboundary movement of plant genetic resources. *Indian Phytopathology*, 74(2), 495–508. <https://doi.org/10.1007/s42360-021-00375-7>
- Dudley, J. P., Hoberg, E. P., Jenkins, E. J., & Parkinson, A. J. (2015). Climate Change in the North American Arctic: A One Health Perspective. *EcoHealth*, 12, 713–725. <https://doi.org/10.1007/s10393-015-1036-1>
- Duffy, G. A., Coetsee, B. W. T., Latombe, G., Akerman, A. H., McGeoch, M. A., & Chown, S. L. (2017). Barriers to globally invasive species are weakening across the Antarctic. *Diversity and Distributions*, 23(9), 982–996. <https://doi.org/10.1111/ddi.12593>
- Dullinger, I., Wessely, J., Bossdorf, O., Dawson, W., Essl, F., Gatttringer, A., Klöner, G., Kreft, H., Kuttner, M., Moser, D., Pergl, J., Pyšek, P., Thuiller, W., van Kleunen, M., Weigelt, P., Winter, M., & Dullinger, S. (2017). Climate change will increase the naturalization risk from garden plants in Europe. *Global Ecology and Biogeography*, 26(1), 43–53. <https://doi.org/10.1111/geb.12512>
- Dunn, P. H. (1985). Origins of leafy spurge in North America. In A. K. Watson (Ed.), *Leafy Spurge* (pp. 7–13). Weed Science Society of America.
- Durán, A., Gryzenhout, M., Slippers, B., Ahumada, R., Rotella, A., Flores, F., Wingfield, B. D., & Wingfield, M. J. (2008). *Phytophthora pinifolia* sp. Nov. Associated with a serious needle disease of *Pinus radiata* in Chile. *Plant Pathology*, 57(4), 715–727. <https://doi.org/10.1111/j.1365-3059.2008.01893.x>
- Dutton, J. (1994). Introduced mammals in São Tomé and Príncipe: Possible threats to biodiversity. *Biodiversity & Conservation*, 3(9), 927–938. <https://doi.org/10.1007/BF00129667>
- Dvoretzky, A. G., & Dvoretzky, V. G. (2018). Red king crab (*Paralithodes camtschaticus*) fisheries in Russian waters: Historical review and present status. *Reviews in Fish Biology and Fisheries*, 28(2), 331–353. <https://doi.org/10.1007/s11160-017-9510-1>
- Dyer, E. E., Cassey, P., Redding, D. W., Collen, B., Franks, V., Gaston, K. J., Jones, K. E., Kark, S., Orme, C. D. L., & Blackburn, T. M. (2017). The global distribution and drivers of alien bird species richness. *PLoS Biology*, 15(1), e2000942. <https://doi.org/10.1371/journal.pbio.2000942>
- Dyer, E. E., Redding, D. W., & Blackburn, T. M. (2017). The global avian invasions atlas, a database of alien bird distributions worldwide. *Scientific Data*, 4(1), 170041. <https://doi.org/10.1038/sdata.2017.41>
- Dyer, M. J. B., Keppel, G., Tuiwawa, M., Vido, S., & Boehmer, H. J. (2018). Invasive alien palm *Pinanga coronata* threatens native tree ferns in an oceanic island rainforest. *Australian Journal of Botany*, 66(8), 647–656. <https://doi.org/10.1071/BT18088>
- Early, R., Bradley, B. A., Dukes, J. S., Lawler, J. J., Olden, J. D., Blumenthal, D. M., Gonzalez, P., Grosholz, E. D., Ibañez, I., Miller, L. P., Sorte, C. J. B., & Tatem, A. J. (2016). Global threats from invasive alien species in the twenty-first century and national response capacities. *Nature Communications*, 7(1), 12485. <https://doi.org/10.1038/ncomms12485>
- Early, R., González-Moreno, P., Murphy, S. T., & Day, R. (2018). Forecasting the global extent of invasion of the cereal pest *Spodoptera frugiperda*, the fall armyworm. *NeoBiota*, 40, 25–50. <https://doi.org/10.3897/neobiota.40.28165>
- Ebenhard, T. (1988). Introduced birds and mammals and their ecological effects. *Swedish Wildlife Research (Sweden)*, 13(4), 1–107. [https://scholar.google.com/scholar\\_lookup?title=Introduced+birds+and+mammals+and+their+ecological+effects&author=Ebenhard%2C+T.+%28Uppsala+Univ.+%28Sweden%29,+Zoologiska+Inst.%29&publication\\_year=1988](https://scholar.google.com/scholar_lookup?title=Introduced+birds+and+mammals+and+their+ecological+effects&author=Ebenhard%2C+T.+%28Uppsala+Univ.+%28Sweden%29,+Zoologiska+Inst.%29&publication_year=1988)
- Egoh, B. N., Ntshotsho, P., Maela, M. A., Blanchard, R., Ayompe, L. M., & Rahlao, S. (2020). Setting the scene for achievable post-2020 convention on biological diversity targets: A review of the impacts of invasive alien species on ecosystem services in Africa. *Journal of Environmental Management*, 261, 110171. <https://doi.org/10.1016/j.jenvman.2020.110171>
- Ehbrecht, M., Seidel, D., Annighöfer, P., Kreft, H., Köhler, M., Zemp, D. C., Puettmann, K., Nilus, R., Babweteera, F., Willim, K., Stiers, M., Soto, D., Boehmer, H. J., Fischelli, N., Burnett, M., Juday, G., Stephens, S. L., & Ammer, C. (2021). Global patterns and climatic controls of forest structural complexity. *Nature Communications*, 12(1), 519. <https://doi.org/10.1038/s41467-020-20767-z>
- Eijsackers, H. (2011). Earthworms as colonizers of natural and cultivated soil environments. *Applied Soil Ecology*, 50, 1–13. <https://doi.org/10.1016/j.apsoil.2011.07.008>
- Elder, B. D. (2003). The Impact of Changing Flow Regimes on Riparian Vegetation and the Riparian Species *Mimulus Guttatus*. *Ecological Applications*, 13(6), 1610–1625. <https://doi.org/10.1890/02-5371>
- Eldredge, L. G. (1994). *Perspectives in Aquatic Exotic Species Management in the Pacific Islands: Introductions of commercially significant aquatic organisms to the Pacific Islands* (Vol. 1). South Pacific Commission. <https://purl.org/spc/digilib/doc/qedxg>
- Ellender, B. R., & Weyl, O. L. F. (2014). A review of current knowledge, risk and ecological impacts associated with non-native freshwater fish introductions in South



- Africa. *Aquatic Invasions*, 9(2), 117–132. <https://doi.org/10.3391/ai.2014.9.2.01>
- Ellstrand, N. C., & Schierenbeck, K. A. (2000). Hybridization as a stimulus for the evolution of invasiveness in plants? *Proceedings of the National Academy of Sciences*, 97(13), 7043–7050. <https://doi.org/10.1073/pnas.97.13.7043>
- Eminniyaz, A., Qiu, J., Baskin, C. C., Baskin, J. M., & Tan, D. (2017). Biological Invasions in Desert Green-Islands and Grasslands. In F. Wan, M. Jiang, & A. Zhan (Eds.), *Biological Invasions and Its Management in China: Volume 1* (Vol. 11, pp. 97–123). Springer Netherlands. [https://doi.org/10.1007/978-94-024-0948-2\\_5](https://doi.org/10.1007/978-94-024-0948-2_5)
- Engeman, R. M., Shiels, A. B., & Clark, C. S. (2018). Objectives and integrated approaches for the control of brown tree snakes: An updated overview. *Journal of Environmental Management*, 219, 115–124. <https://doi.org/10.1016/j.jenvman.2018.04.092>
- Enríquez, N., Pertierra, L. R., Tejedo, P., Benayas, J., Greenslade, P., & Lucíañez, M. J. (2019). The importance of long-term surveys on species introductions in Maritime Antarctica: First detection of *Ceratophysella succinea* (Collembola: Hypogastruridae). *Polar Biology*, 42, 1047–1051. <https://doi.org/10.1007/s00300-019-02490-8>
- Epifanio, C. E. (2013). Invasion biology of the Asian shore crab *Hemigrapsus sanguineus*: A review. *Journal of Experimental Marine Biology and Ecology*, 441, 33–49. <https://doi.org/10.1016/j.jembe.2013.01.010>
- EPPO. (2021). *European and Mediterranean Plant Protection Organization (Organisation Européenne et Méditerranéenne pour la Protection des Plantes)*. <https://www.eppo.int/>
- Érsek, T., & Nagy, Z. Á. (2008). Species hybrids in the genus *Phytophthora* with emphasis on the alder pathogen *Phytophthora alni*: A review. In A. Lebeda, P. T. N. Spencer-Phillips, & B. M. Cooke (Eds.), *The Downy Mildews—Genetics, Molecular Biology and Control* (pp. 31–39). Springer Netherlands. [https://doi.org/10.1007/978-1-4020-8973-2\\_4](https://doi.org/10.1007/978-1-4020-8973-2_4)
- Esler, A. E. (1987). The naturalisation of plants in urban Auckland, New Zealand 1. The introduction and spread of alien plants. *New Zealand Journal of Botany*, 25(4), 511–522. <https://doi.org/10.1080/0028825X.1987.10410083>
- Essl, F., Bacher, S., Genovesi, P., Hulme, P. E., Jeschke, J. M., Katsanevakis, S., Kowarik, I., Kühn, I., Pyšek, P., Rabitsch, W., Schindler, S., van Kleunen, M., Vilà, M., Wilson, J. R. U., & Richardson, D. M. (2018). Which taxa are alien? Criteria, applications, and uncertainties. *BioScience*, 68(7), 496–509. <https://doi.org/10.1093/biosci/biy057>
- Essl, F., Dawson, W., Kreft, H., Pergl, J., Pyšek, P., Van Kleunen, M., Weigelt, P., Mang, T., Dullinger, S., Lenzner, B., Moser, D., Maurel, N., Seebens, H., Stein, A., Weber, E., Chatelain, C., Inderjit, Genovesi, P., Kartesz, J., ... Winter, M. (2019). Drivers of the relative richness of naturalized and invasive plant species on Earth. *AoB PLANTS*, 11(5), plz051. <https://doi.org/10.1093/aobpla/plz051>
- Essl, F., Lenzner, B., Bacher, S., Bailey, S., Capinha, C., Daehler, C., Dullinger, S., Genovesi, P., Hui, C., Hulme, P. E., Jeschke, J. M., Katsanevakis, S., Kühn, I., Leung, B., Liebhold, A., Liu, C., MacIsaac, H. J., Meyerson, L. A., Nuñez, M. A., ... Roura-Pascual, N. (2020). Drivers of future alien species impacts: An expert-based assessment. *Global Change Biology*, 26(9), 4880–4893. <https://doi.org/10.1111/gcb.15199>
- Essl, F., Milasowsky, N., & Dirnböck, T. (2011). Plant invasions in temperate forests: Resistance or ephemeral phenomenon? *Basic and Applied Ecology*, 12(1), 1–9. <https://doi.org/10.1016/j.baec.2010.10.003>
- Essl, F., & Rabitsch, W. (2002). *Neobiota in Österreich* (p. 432). Federal Environment Agency – Austria. <https://www.umweltbundesamt.at/fileadmin/site/publikationen/dp089.pdf>
- Essl, F., Steinbauer, K., Dullinger, S., Mang, T., & Moser, D. (2013). Telling a different story: A global assessment of bryophyte invasions. *Biological Invasions*, 15(9), Article 9. <https://doi.org/10.1007/s10530-013-0422-2>
- Estoup, A., & Guillemaud, T. (2010). Reconstructing routes of invasion using genetic data: Why, how and so what? *Molecular Ecology*, 19(19), 4113–4130. <https://doi.org/10.1111/j.1365-294X.2010.04773.x>
- European Union. (2014). *Regulation (EU) No 1143/2014 of the European Parliament and of the Council of 22 October 2014 on the prevention and management of the introduction and spread of invasive alien species*. Official Journal of the European Union. <http://eur-lex.europa.eu/legal-content/EN/TXT/PDF/?uri=CELEX:32014R1143&from=EN>
- Evans, T. (2021). Quantifying the global threat to native birds from predation by non-native birds on small islands. *Conservation Biology*, 35(4), 1268–1277. <https://doi.org/10.1111/cobi.13697>
- Evans, T., Kumschick, S., & Blackburn, T. M. (2016). Application of the Environmental Impact Classification for Alien Taxa (EICAT) to a global assessment of alien bird impacts. *Diversity and Distributions*, 22(9), 919–931. <https://doi.org/10.1111/ddi.12464>
- Eviner, V. T., Garbach, K., Baty, J. H., & Hoskinson, S. A. (2012). Measuring the effects of invasive plants on ecosystem services: Challenges and prospects. *Invasive Plant Science and Management*, 5(1), 125–136. <https://doi.org/10.1614/IPSM-D-11-00095.1>
- Faccia, I., Alyakrinsky, A., & Bianchi, C. N. (2009). The crab that came in from the cold: First record of *Paralithodes camtschaticus* (Tilesius, 1815) in the Mediterranean Sea. *Aquatic Invasions*, 4(4), 715–718. <https://doi.org/10.3391/ai.2009.4.4.22>
- FAO. (2012). *Leptocybe invasa* (Forest Pest Species Series). Food and Agriculture Organization of the United Nations. <https://www.fao.org/forestry/13569-05912e0e2fe9054c3ed4904ae597e3310.pdf>
- FAO. (2020). *The State of the World Fisheries and Aquaculture 2020. Sustainability in action* (p. 224). Food and Agriculture Organization of the United Nations. <https://doi.org/10.4060/ca9229en>
- FAO. (2021). *FAO Fisheries and Aquaculture Division—Database on Introductions of Aquatic Species (DIAS)*. Fisheries and Aquaculture Division, Food and Agriculture Organization of the United Nations. <https://www.fao.org/fishery/en/introsp/search>
- Faria, L. C., & Kitahara, M. V. (2020). Invasive corals hitchhiking in the Southwestern Atlantic. *Ecology*, 101(8), e03066. <https://doi.org/10.1002/ecy.3066>
- Farrell, M. J., & Davies, T. J. (2019). Disease mortality in domesticated animals is predicted by host evolutionary relationships. *Proceedings of the National Academy of Sciences*, 116(16), Article 16. <https://doi.org/10.1073/pnas.1817323116>
- Faulkner, K. T., Burness, A., Byrne, M. J., Kumschick, S., Peters, K., Robertson, M. P., Saccaggi, D. L., Weyl, O. L. F., & Williams, V. L. (2020). South Africa's pathways of introduction and dispersal and how they have changed over time. In B. W. van Wilgen, J. Measey, D. W. Richardson, J. R. Wilson, & T. A. Zengeya (Eds.), *Biological invasions in South Africa* (Vol. 14, pp. 311–352). Springer. [https://doi.org/10.1007/978-3-030-32394-3\\_12](https://doi.org/10.1007/978-3-030-32394-3_12)

- Faulkner, K. T., Robertson, M. P., Rouget, M., & Wilson, J. R. U. (2016). Understanding and managing the introduction pathways of alien taxa: South Africa as a case study. *Biological Invasions*, 18(1), Article 1. <https://doi.org/10.1007/s10530-015-0990-4>
- Faulkner, K. T., Spear, D., Robertson, M. P., Rouget, M., & Wilson, J. R. U. (2015). An assessment of the information content of South African alien species databases. *Bothalia*, 45(1). <https://doi.org/10.4102/abc.v45i1.1103>
- Feldmeier, S., Schefczyk, L., Wagner, N., Heinemann, G., Veith, M., & Lötters, S. (2016). Exploring the Distribution of the Spreading Lethal Salamander Chytrid Fungus in Its Invasive Range in Europe – A Macroecological Approach. *PLoS ONE*, 11(10), Article 10. <https://doi.org/10.1371/journal.pone.0165682>
- Fenoglio, S., Bonada, N., Guareschi, S., López-Rodríguez, M. J., Millán, A., & Tierno de Figueroa, J. M. (2016). Freshwater ecosystems and aquatic insects: A paradox in biological invasions. *Biology Letters*, 12(4), Article 4. <https://doi.org/10.1098/rsbl.2015.1075>
- Fernández de Alaiza García Madrigal, R., da Silva, U. de A. T., Tavares, C. P. dos S., & Ballester, E. L. C. (2018). Use of native and non-native shrimp (Penaeidae, Dendrobranchiata) in world shrimp farming. *Reviews in Aquaculture*, 10(4), 899–912. <https://doi.org/10.1111/raq.12206>
- Fernández-Llamazares, Á., Lepofsky, D., Lertzman, K., Armstrong, C. G., Brondizio, E. S., Gavin, M. C., Lyver, P. O., Nicholas, G. P., Pascua, P., Reo, N. J., Reyes-García, V., Turner, N. J., Yletyinen, J., Anderson, E. N., Balée, W., Cariño, J., David-Chavez, D. M., Dunn, C. P., Garnett, S. C., ... Vaughan, M. B. (2021). Scientists' Warning to Humanity on Threats to Indigenous and Local Knowledge Systems. *Journal of Ethnobiology*, 41(2). <https://doi.org/10.2993/0278-0771-41.2.144>
- Ferreira, A. A., Welch, J. R., Santos, R. V., Gugelmin, S. A., Ea, C., & Coimbra Jr., C. E. A. (2012). Nutritional status and growth of indigenous Xavante children, Central Brazil. *Nutrition Journal*, 11. <https://doi.org/10.1186/1475-2891-11-3>
- Ficetola, G. F., Maiorano, L., Falcucci, A., Dendoncker, N., Boitani, L., Padoa-Schioppa, E., Miaud, C., & Thuiller, W. (2010). Knowing the past to predict the future: Land-use change and the distribution of invasive bullfrogs. *Global Change Biology*, 16(2), 528–537. <https://doi.org/10.1111/j.1365-2486.2009.01957.x>
- Figueroa López, N., & Brante, A. (2020). Estado actual del conocimiento de las bioinvasiones marinas en Venezuela: Temáticas desarrolladas y tendencia temporal. *Gayana (Concepción)*, 84(1), 1–15. <https://doi.org/10.4067/S0717-65382020000100001>
- Filz, K. J., Bohr, A., & Lötters, S. (2018). Abandoned Foreigners: Is the stage set for exotic pet reptiles to invade Central Europe? *Biodiversity and Conservation*, 27, 417–435. <https://doi.org/10.1007/s10531-017-1444-3>
- Fine, P. V. A. (2002). The invasibility of tropical forests by exotic plants. *Journal of Tropical Ecology*, 18(5), 687–705. <https://doi.org/10.1017/S0266467402002456>
- Fischer, M. L., Costa, L. C. M., & Nering, I. S. (2012). Utilização de recursos alimentares presentes no ambiente antrópico pelo caramujo gigante africano *Achatina fulica* Bowdich, 1822: Subsídios para o manejo. *Títulos não-correntes*, 22(2), 91–100. <https://seer.sis.puc-campinas.edu.br/bioikos/article/view/736>
- Fisher, M. C., Garner, T. W. J., & Walker, S. F. (2009). Global Emergence of *Batrachochytrium dendrobatidis* and Amphibian Chytridiomycosis in Space, Time, and Host. *Annual Review of Microbiology*, 63(1), 291–310. <https://doi.org/10.1146/annurev.micro.091208.073435>
- Fisher, M. C., Gurr, S. J., Cuomo, C. A., Blehert, D. S., Jin, H., Stukenbrock, E. H., Stajich, J. E., Kahmann, R., Boone, C., Denning, D. W., Gow, N. A. R., Klein, B. S., Kronstad, J. W., Sheppard, D. C., Taylor, J. W., Wright, G. D., Heitman, J., Casadevall, A., & Cowen, L. E. (2020). Threats Posed by the Fungal Kingdom to Humans, Wildlife, and Agriculture. *mBio*, 11(3), e00449–20. <https://doi.org/10.1128/mBio.00449-20>
- Fisher, M. C., Henk, D. A., Briggs, C. J., Brownstein, J. S., Madoff, L. C., McCraw, S. L., & Gurr, S. J. (2012). Emerging fungal threats to animal, plant and ecosystem health. *Nature*, 484(7393), 186–194. <https://doi.org/10.1038/nature10947>
- Floerl, O., & Inglis, G. J. (2005). Starting the invasion pathway: The interaction between source populations and human transport vectors. *Biological Invasions*, 7(4), 589–606. <https://doi.org/10.1007/s10530-004-0952-8>
- Florencio, M., Lobo, J. M., & Bini, L. M. (2019). Biases in global effects of exotic species on local invertebrates: A systematic review. *Biological Invasions*, 21(10), 3043–3061. <https://doi.org/10.1007/s10530-019-02062-1>
- Flory, S. L., & Clay, K. (2009). Effects of roads and forest successional age on experimental plant invasions. *Biological Conservation*, 142(11), 2531–2537. <https://doi.org/10.1016/j.biocon.2009.05.024>
- Fones, H. N., Bebbler, D. P., Chaloner, T. M., Kay, W. T., Steinberg, G., & Gurr, S. J. (2020). Threats to global food security from emerging fungal and oomycete crop pathogens. *Nature Food*, 1(6), 332–342. <https://doi.org/10.1038/s43016-020-0075-0>
- Fonseca, C. R., Guadagnin, D. L., Emer, C., Masciadri, S., Germain, P., & Zalba, S. M. (2013). Invasive alien plants in the Pampas grasslands: A tri-national cooperation challenge. *Biological Invasions*, 15(8), 1751–1763. <https://doi.org/10.1007/s10530-013-0406-2>
- Fonseca, É., Both, C., & Cechin, S. Z. (2019). Introduction pathways and socio-economic variables drive the distribution of alien amphibians and reptiles in a megadiverse country. *Diversity and Distributions*, 25(7), 1130–1141. <https://doi.org/10.1111/ddi.12920>
- Forbes, B. C., & Jefferies, R. L. (1999). Revegetation of disturbed arctic sites: Constraints and applications. *Biological Conservation*, 88(1), 15–24. [https://doi.org/10.1016/S0006-3207\(98\)00095-0](https://doi.org/10.1016/S0006-3207(98)00095-0)
- Forest Peoples Programme, International Indigenous Forum on Biodiversity, Indigenous Women's Biodiversity Network, Centres of Distinction on Indigenous and Local Knowledge, & Secretariat of the CBD. (2020). *Local Biodiversity Outlooks 2: The contributions of indigenous peoples and local communities to the implementation of the Strategic Plan for Biodiversity 2011–2020 and to renewing nature and cultures. A complement to the fifth edition of Global Biodiversity Outlook*. Moreton-in-Marsh, England. <https://www.cbd.int/gbo/gbo5/publication/lbo-2-en.pdf>
- Forey, E., Lodhar, S. Y. F., Gopaul, S., Boehmer, H. J., & Chauvat, M. (2021). A functional trait-based approach to assess the impact of an alien palm invasion on plant and soil communities on a South Pacific island. *Austral Ecology*, 46(3), 398–410. <https://doi.org/10.1111/AEC.12995>
- Forrest, B., Hopkins, G., Webb, S., & Tremblay, L. (2011). *Overview of Marine Biosecurity Risks from Finfish Aquaculture Development in the Waikato Region* (Cawthron Report No. 1871; p. 78). Waikato Regional Council. <https://www.waikatoregion.govt.nz/assets/WRC/WRC-2019/TR201122.pdf>

- Forsyth, D. M., Ramsey, D. S. L., Perry, M., McKay, M., & Wright, E. F. (2018). Control history, longitude and multiple abiotic and biotic variables predict the abundances of invasive brushtail possums in New Zealand forests. *Biological Invasions*, 20(8), 2209–2225. <https://doi.org/10.1007/s10530-018-1697-0>
- Forti, L. R., Becker, C. G., Tacioli, L., Pereira, V. R., Santos, A. C. F. A., Oliveira, I., Haddad, C. F. B., & Toledo, L. F. (2017). Perspectives on invasive amphibians in Brazil. *PLoS ONE*, 12(9), e0184703. <https://doi.org/10.1371/journal.pone.0184703>
- Fournier, A., Penone, C., Grazia Pennino, M., & Courchamp, F. (2019). Predicting future invaders and future invasions. *Proceedings of the National Academy of Sciences of the United States of America*, 116(16), 7905–7910. <https://doi.org/10.1073/pnas.1803456116>
- Fowler, A. E., Blakeslee, A. M. H., Canning-Clode, J., Repetto, M. F., Phillip, A. M., Carlton, J. T., Moser, F. C., Ruiz, G. M., & Miller, A. W. (2016). Opening Pandora's bait box: A potent vector for biological invasions of live marine species. *Diversity and Distributions*, 22(1), 30–42. <https://doi.org/10.1111/ddi.12376>
- Foxcroft, L. C., Jarošík, V., Pyšek, P., Richardson, D. M., & Rouget, M. (2010). Protected-Area Boundaries as Filters of Plant Invasions: Park Boundaries and Invasive Plants. *Conservation Biology*, 25(2), 400–405. <https://doi.org/10.1111/j.1523-1739.2010.01617.x>
- Foxcroft, L. C., Pyšek, P., Richardson, D. M., & Genovesi, P. (Eds.). (2013). *Plant Invasions in Protected Areas: Patterns, Problems and Challenges* (Vol. 7). Springer Netherlands. <https://doi.org/10.1007/978-94-007-7750-7>
- Foxcroft, L. C., Pyšek, P., Richardson, D. M., Genovesi, P., & MacFadyen, S. (2017). Plant invasion science in protected areas: Progress and priorities. *Biological Invasions*, 19(5), 1353–1378. <https://doi.org/10.1007/s10530-016-1367-z>
- Foxcroft, L. C., Richardson, D. M., Rejmanek, M., & Pyšek, P. (2010). Alien plant invasions in tropical and sub-tropical savannas: Patterns, processes and prospects. *Biological Invasions*, 12(12), 3913–3933. <https://doi.org/10.1007/s10530-010-9823-7>
- Foxcroft, L. C., Richardson, D. M., & Wilson, J. R. U. (2008). Ornamental Plants as Invasive Aliens: Problems and Solutions in Kruger National Park, South Africa. *Environmental Management*, 41(1), 32–51. <https://doi.org/10.1007/s00267-007-9027-9>
- Foxcroft, L. C., Rouget, M., Richardson, D. M., & Macfadyen, S. M. (2004). Reconstructing 50 years of *Opuntia stricta* invasion in the Kruger National Park, South Africa: Environmental determinants and propagule pressure. *Diversity and Distributions*, 10(5–6), 427–437. <https://doi.org/10.1111/j.1366-9516.2004.00117.x>
- Franco, A. C. S., Petry, A. C., Tavares, M. R., Guimarães, T. F. R., & dos Santos, L. N. (2022). Global distribution of the South American peacock basses *Cichla* spp. Follows human interference. *Fish and Fisheries*, 23(2), 407–421. <https://doi.org/10.1111/faf.12624>
- Francour, P., Mangialajo, L., & Pastor, J. (2010). Mediterranean marine protected areas and non-indigenous fish spreading. In D. Golani & B. Appelbaum-Golani (Eds.), *Fish Invasions of the Mediterranean Sea: Change and Renewal* (pp. 127–144). Pensoft Publishers.
- Franz, N. M., & Sterner, B. W. (2018). To increase trust, change the social design behind aggregated biodiversity data. *Database*, 2018(2018), bax100. <https://doi.org/10.1093/database/bax100>
- Freestone, A. L., Osman, R. W., Ruiz, G. M., & Torchin, M. E. (2011). Stronger predation in the tropics shapes species richness patterns in marine communities. *Ecology*, 92(4), 983–993. <https://doi.org/10.1890/09-2379.1>
- Frehse, F. de A., Braga, R. R., Nocera, G. A., & Vitule, J. R. S. (2016). Non-native species and invasion biology in a megadiverse country: Scientometric analysis and ecological interactions in Brazil. *Biological Invasions*, 18(12), 3713–3725. <https://doi.org/10.1007/s10530-016-1260-9>
- Frellich, L. E., Blossey, B., Cameron, E. K., Dávalos, A., Eisenhauer, N., Fahey, T., Ferlian, O., Groffman, P. M., Larson, E., Loss, S. R., Maerz, J. C., Nuzzo, V., Yoo, K., & Reich, P. B. (2019). Side-swiped: Ecological cascades emanating from earthworm invasions. *Frontiers in Ecology and the Environment*, 17(9), 502–510. <https://doi.org/10.1002/fee.2099>
- Frenot, Y., Chown, S. L., Whinam, J., Selkirk, P. M., Convey, P., Skotnicki, M., & Bergstrom, D. M. (2005). Biological invasions in the Antarctic: Extent, impacts and implications. *Biological Reviews*, 80(1), 45–72. <https://doi.org/10.1017/S1464793104006542>
- Fridley, J. D. (2008). Of Asian Forests and European Fields: Eastern U.S. Plant Invasions in a Global Floristic Context. *PLoS ONE*, 3(11), e3630. <https://doi.org/10.1371/journal.pone.0003630>
- Fridley, J. D. (2013). Plant invasions across the Northern Hemisphere: A deep-time perspective. *Annals of the New York Academy of Sciences*, 1293, 8–17. <https://doi.org/10.1111/nyas.12107>
- Friedel, M. H. (2020). Unwelcome guests: A selective history of weed introductions to arid and semi-arid Australia. *Australian Journal of Botany*, 68(2), 75–99. <https://doi.org/10.1071/BT20030>
- Fritts, T. H., & Leasman-Tanner, D. (2001). The Brown Tree Snake on Guam: How the Arrival of One Invasive Species Damaged the Ecology, Commerce, Electrical Systems and Human Health on Guam: A Comprehensive Information Source. In *The Brown Tree Snake on Guam: How the Arrival of One Invasive Species Damaged the Ecology, Commerce, Electrical Systems and Human Health on Guam: A Comprehensive Information Source* (Federal Government Series 2002–0009; Information and Technology Report, Vols. 2002–0009, p. 10). U.S. Fish and Wildlife Service. <http://pubs.er.usgs.gov/publication/53889>
- Fritts, T. H., & Rodda, G. H. (1998). The role of introduced species in the degradation of island ecosystems: A case history of Guam. *Annual Review of Ecology and Systematics*, 29(1), 113–140. <https://doi.org/10.1146/annurev.ecolsys.29.1.113>
- Froese, R., & Pauly, D. (Eds.). (2015). *FishBase*. World Wide Web Electronic Publication. <https://www.fishbase.se/>
- Fry, W. (2008). *Phytophthora infestans*: The plant (and R gene) destroyer. *Molecular Plant Pathology*, 9(3), 385–402. <https://doi.org/10.1111/j.1364-3703.2007.00465.x>
- Fuentes, N., Marticorena, A., Saldaña, A., Jerez, V., Ortiz, J. C., Victoriano, P., Moreno, R. A., Larrain, J., Villaseñor-Parada, C., Palfner, G., Sánchez, P., & Pauchard, A. (2020). Multi-taxa inventory of naturalized species in Chile. *NeoBiota*, 60, 25–41. <https://doi.org/10.3897/neobiota.60.55366>
- Fuentes, N., Ugarte, E., Kühn, I., & Klotz, S. (2008). Alien plants in Chile: Inferring invasion periods from herbarium records. *Biological Invasions*, 10(5), 649–657. <https://doi.org/10.1007/s10530-007-9159-0>



- Fuentes-Lillo, E., Cuba-Díaz, M., Troncoso-Castro, J. M., & Rondanelli-Reyes, M. (2017). Seeds of non-native species in King George Island soil. *Antarctic Science*, 29(4), Article 4. <https://doi.org/10.1017/S0954102017000037>
- Fuentes-Lillo, E., Lembrechts, J. J., Cavieres, L. A., Jiménez, A., Haider, S., Barros, A., & Pauchard, A. (2021). Anthropogenic factors overrule local abiotic variables in determining non-native plant invasions in mountains. *Biological Invasions*, 23(12), 3671–3686. <https://doi.org/10.1007/s10530-021-02602-8>
- Fuller, P. L., Nico, L. G., & Williams, J. D. (1999). *Nonindigenous Fishes Introduced into Inland Waters of the United States*. American Fisheries Society. <https://doi.org/10.47886/9781888569148>
- Gaertner, M., Larson, B. M. H., Irllich, U. M., Holmes, P. M., Stafford, L., van Wilgen, B. W., & Richardson, D. M. (2016). Managing invasive species in cities: A framework from Cape Town, South Africa. *Landscape and Urban Planning*, 151, 1–9. <https://doi.org/10.1016/j.landurbplan.2016.03.010>
- Gaertner, M., Wilson, J. R. U., Cadotte, M. W., MacIvor, J. S., Zenni, R. D., & Richardson, D. M. (2017). Non-native species in urban environments: Patterns, processes, impacts and challenges. *Biological Invasions*, 19(12), 3461–3469. <https://doi.org/10.1007/s10530-017-1598-7>
- Galasso, G., Conti, F., Peruzzi, L., Ardenghi, N. M. G., Banfi, E., Celesti-Grappo, L., Albano, A., Alessandrini, A., Bacchetta, G., Ballelli, S., Bandini Mazzanti, M., Barberis, G., Bernardo, L., Blasi, C., Bouvet, D., Bovio, M., Cecchi, L., Del Guacchio, E., Domina, G., ... Bartolucci, F. (2018). An updated checklist of the vascular flora alien to Italy. *Plant Biosystems*, 152(3), 556–592. <https://doi.org/10.1080/11263504.2018.1441197>
- Galera, H., Chwedorzewska, K. J., Korczak-Abshire, M., & Wódkiewicz, M. (2018). What affects the probability of biological invasions in Antarctica? Using an expanded conceptual framework to anticipate the risk of alien species expansion. *Biodiversity and Conservation*, 27(8), 1789–1809. <https://doi.org/10.1007/s10531-018-1547-5>
- Galil, B. S. (2000). A sea under siege – alien species in the Mediterranean. *Biological Invasions*, 2(2), 177–186. <https://doi.org/10.1023/A:1010057010476>
- Galil, B. S. (2011). The Alien Crustaceans in the Mediterranean Sea: An Historical Review. In B. S. Galil, P. Clark, & J. Carlton (Eds.), *In the Wrong Place—Alien Marine Crustaceans: Distribution, Biology and Impacts* (Vol. 6, pp. 377–401). Springer. [https://doi.org/10.1007/978-94-007-0591-3\\_13](https://doi.org/10.1007/978-94-007-0591-3_13)
- Galil, B. S. (2017). Eyes Wide Shut: Managing Bio-Invasions in Mediterranean Marine Protected Areas. In P. D. Goriup (Ed.), *Management of Marine Protected Areas* (pp. 187–206). John Wiley & Sons, Ltd. <https://doi.org/10.1002/9781119075806.ch10>
- Galil, B. S., Boero, F., Campbell, M. L., Carlton, J. T., Cook, E., Fraschetti, S., Gollasch, S., Hewitt, C. L., Jelmert, A., Macpherson, E., Marchini, A., McKenzie, C., Minchin, D., Occhipinti-Ambrogi, A., Ojaveer, H., Olenin, S., Piraino, S., & Ruiz, G. M. (2015). 'Double trouble': The expansion of the Suez Canal and marine bioinvasions in the Mediterranean Sea. *Biological Invasions*, 17(4), 973–976. <https://doi.org/10.1007/s10530-014-0778-y>
- Galil, B. S., Boero, F., Fraschetti, S., Piraino, S., Campbell, M., Hewitt, C., Carlton, J. T., Cook, E., Jelmert, A., Macpherson, E., Marchini, A., Occhipinti-Ambrogi, A., McKenzie, C., Minchin, D., Ojaveer, H., Olenin, S., & Ruiz, G. (2015). The Enlargement of the Suez Canal and Introduction of Non-Indigenous Species to the Mediterranean Sea. *Limnology and Oceanography Bulletin*, 24(2), 43–45. <https://doi.org/10.1002/lob.10036>
- Galil, B. S., Clark, P. F., & Carlton, J. T. (Eds.). (2011). *In the Wrong Place: Alien Marine Crustaceans: Distribution, Biology and Impacts* (Vol. 6). Springer Science & Business Media. <https://doi.org/10.1007/978-94-007-0591-3>
- Galil, B. S., Danovaro, R., Rothman, S. B. S., Gevili, R., & Goren, M. (2019). Invasive biota in the deep-sea Mediterranean: An emerging issue in marine conservation and management. *Biological Invasions*, 21(2), 281–288. <https://doi.org/10.1007/s10530-018-1826-9>
- Galil, B. S., Marchini, A., Occhipinti-Ambrogi, A., Minchin, D., Naršćius, A., Ojaveer, H., & Olenin, S. (2014). International arrivals: Widespread bioinvasions in European Seas. *Ethology Ecology & Evolution*, 26(2–3), 152–171. <https://doi.org/10.1080/03949370.2014.897651>
- Galil, B. S., Marchini, A., Occhipinti-Ambrogi, A., & Ojaveer, H. (2017). The enlargement of the Suez Canal – Erythraean introductions and management challenges. *Management of Biological Invasions*, 8(2), 141–152. <https://doi.org/10.3391/mbi.2017.8.2.02>
- Galil, B. S., Mienis, H. K., Hoffman, R., & Goren, M. (2021a). Correction to: Non-indigenous species along the Israeli Mediterranean coast: tally, policy, outlook. *Hydrobiologia*, 848(9), 2031. <https://doi.org/10.1007/s10750-020-04502-9>
- Galil, B. S., Mienis, H. K., Hoffman, R., & Goren, M. (2021b). Non-indigenous species along the Israeli Mediterranean coast: Tally, policy, outlook. *Hydrobiologia*, 848(9), 2011–2029. <https://doi.org/10.1007/s10750-020-04420-w>
- Galil, B. S., Nehring, S., & Panov, V. (2007). Waterways as Invasion Highways – Impact of Climate Change and Globalization. In W. Nentwig (Ed.), *Biological Invasions* (Vol. 193, pp. 59–74). Springer Berlin Heidelberg.
- Gallardo, B., Aldridge, D. C., González-Moreno, P., Pergl, J., Pizarro, M., Pyšek, P., Thuiller, W., Yesson, C., & Vilà, M. (2017). Protected areas offer refuge from invasive species spreading under climate change. *Global Change Biology*, 23(12), 5331–5343. <https://doi.org/10.1111/gcb.13798>
- García, N., Cuttelod, A., & Abdul Malak, D. (2010). *The Status and Distribution of Freshwater Biodiversity in Northern Africa*. (p. xiii+141). IUCN. <https://portals.iucn.org/library/sites/library/files/documents/RL-61-002.pdf>
- García-Díaz, P., & Cassey, P. (2014). Patterns of transport and introduction of exotic amphibians in Australia. *Diversity and Distributions*, 20, 455–466. <https://doi.org/10.1111/ddi.12176>
- García-Díaz, P., Ramsey, D. S. L., Woolnough, A. P., Franch, M., Llorente, G. A., Montori, A., Buenetxea, X., Larrinaga, A. R., Lasceve, M., Álvarez, A., Traverso, J. M., Valdeón, A., Crespo, A., Rada, V., Ayllón, E., Sancho, V., Lacomba, J. I., Bataller, J. V., & Lizana, M. (2017). Challenges in confirming eradication success of invasive red-eared sliders. *Biological Invasions*, 19(9), 2739–2750. <https://doi.org/10.1007/s10530-017-1480-7>
- García-Díaz, P., Ross, J. V., Ayres, C., & Cassey, P. (2015). Understanding the biological invasion risk posed by the global wildlife trade: Propagule pressure drives the introduction and establishment of Nearctic turtles. *Global Change Biology*, 21(3), 1078–1091. <https://doi.org/10.1111/gcb.12790>
- Garnett, S. T., Burgess, N. D., Fa, J. E., Fernández-Llamazares, Á., Molnár, Z., Robinson, C. J., Watson, J. E. M., Zander,

- K. K., Austin, B., Brondizio, E. S., Collier, N. F., Duncan, T., Ellis, E., Geyle, H., Jackson, M. V., Jonas, H., Malmer, P., McGowan, B., Sivongxay, A., & Leiper, I. (2018). A spatial overview of the global importance of Indigenous lands for conservation. *Nature Sustainability*, 1(7), 369–374. <https://doi.org/10.1038/s41893-018-0100-6>
- Gassó, N., Pyšek, P., Vilà, M., & Williamson, M. (2010). Spreading to a limit: The time required for a neophyte to reach its maximum range. *Diversity and Distributions*, 16(2), 310–311. <https://doi.org/10.1111/j.1472-4642.2010.00647.x>
- Gaston, K. J., Jackson, S. F., Cantú-Salazar, L., & Cruz-Piñón, G. (2008). The Ecological Performance of Protected Areas. *Annual Review of Ecology, Evolution, and Systematics*, 39(1), 93–113. <https://doi.org/10.1146/annurev.ecolsys.39.110707.173529>
- Gautam, M. R., Chief, K., & Smith, W. J. (2013). Climate change in arid lands and Native American socioeconomic vulnerability: The case of the Pyramid Lake Paiute Tribe. *Climatic Change*, 120(3), 585–599. <https://doi.org/10.1007/s10584-013-0737-0>
- Genovesi, P., Bacher, S., Kobelt, M., Pascal, M., & Scalera, R. (2009). Alien Mammals of Europe. In *Handbook of Alien Species in Europe* (Vol. 3, pp. 119–128). Springer Netherlands. [https://doi.org/10.1007/978-1-4020-8280-1\\_9](https://doi.org/10.1007/978-1-4020-8280-1_9)
- Genovesi, P., Carnevali, L., Alonzi, A., & Scalera, R. (2012). Alien mammals in Europe: Updated numbers and trends, and assessment of the effects on biodiversity. *Integrative Zoology*, 7(3), 247–253. <https://doi.org/10.1111/j.1749-4877.2012.00309.x>
- Géron, C., Lembrechts, J. J., Borgelt, J., Lenoir, J., Hamdi, R., Mahy, G., Nijis, I., & Monty, A. (2021). Urban alien plants in temperate oceanic regions of Europe originate from warmer native ranges. *Biological Invasions*, 23(6), 1765–1779. <https://doi.org/10.1007/s10530-021-02469-9>
- Gessler, C., Pertot, I., & Perazzolli, M. (2011). *Plasmopara viticola*: A review of knowledge on downy mildew of grapevine and effective disease management. *Phytopathologia Mediterranea*, 50(1), 3–44. JSTOR. <http://www.jstor.org/stable/26458675>
- Gettys, L. A. (2019). Breaking Bad: Native Aquatic Plants Gone Rogue and the Invasive Species That Inspire Them. *HortTechnology*, 29(5), 559–566. <https://doi.org/10.21273/HORTTECH04333-19>
- Gherardi, F. (2010). Invasive crayfish and freshwater fishes of the world. *Revue Scientifique Et Technique (International Office of Epizootics)*, 29(2), 241–254. <https://doi.org/10.20506/rst.29.2.1973>
- Gherardi, F., Aquiloni, L., Diéguez-Uribeondo, J., & Tricarico, E. (2011). Managing invasive crayfish: Is there a hope? *Aquatic Sciences*, 73(2), 185–200. <https://doi.org/10.1007/s00027-011-0181-z>
- Gherardi, F., Britton, J. R., Mavuti, K. M., Pacini, N., Grey, J., Tricarico, E., & Harper, D. M. (2011). A review of al biodiversity in Lake Naivasha, Kenya: Developing conservation actions to protect East African lakes from the negative impacts of alien species. *Biological Conservation*, 144(11), 2585–2596. <https://doi.org/10.1016/j.biocon.2011.07.020>
- Gherardi, F., Gollasch, S., Minchin, D., Olenin, S., & Panov, V. (2009). Alien Invertebrates and Fish in European Inland Waters. In *Handbook of Alien Species in Europe* (Vol. 3, pp. 81–92). Springer. [https://doi.org/10.1007/978-1-4020-8280-1\\_6](https://doi.org/10.1007/978-1-4020-8280-1_6)
- Giakoumi, S., Pey, A., Di Franco, A., Francour, P., Kizilkaya, Z., Arda, Y., Raybaud, V., & Guidetti, P. (2019). Exploring the relationships between marine protected areas and invasive fish in the world's most invaded sea. *Ecological Applications*, 29(1), e01809. <https://doi.org/10.1002/eap.1809>
- Gilardi, G., Demarchi, S., Garibaldi, A., & Gullino, M. L. (2013). Management of downy mildew of sweet basil (*Ocimum basilicum*) caused by *Peronospora belbahrii* by means of resistance inducers, fungicides, biocontrol agents and natural products. *Phytoparasitica*, 41(1), 59–72. <https://doi.org/10.1007/s12600-012-0264-y>
- Giovas, C. M., LeFebvre, M. J., & Fitzpatrick, S. M. (2012). New records for prehistoric introduction of Neotropical mammals to the West Indies: Evidence from Carriacou, Lesser Antilles: Neotropical mammal translocation to Carriacou. *Journal of Biogeography*, 39(3), 476–487. <https://doi.org/10.1111/j.1365-2699.2011.02630.x>
- Gippet, J. M. W., & Bertelsmeier, C. (2021). Invasiveness is linked to greater commercial success in the global pet trade. *Proceedings of the National Academy of Sciences*, 118(14), e2016337118. <https://doi.org/10.1073/pnas.2016337118>
- Gippet, J. M. W., Liebhold, A. M., Fenn-Moltu, G., & Bertelsmeier, C. (2019). Human-mediated dispersal in insects. *Current Opinion in Insect Science*, 35, 96–102. <https://doi.org/10.1016/j.cois.2019.07.005>
- Giraud, T., Pedersen, J. S., & Keller, L. (2002). Evolution of supercolonies: The Argentine ants of southern Europe. *Proceedings of the National Academy of Sciences*, 99(9), 6075–6079. <https://doi.org/10.1073/pnas.092694199>
- GISD. (2019). Species profile: *Suncus murinus*. In *Global Invasive Species Database*. <http://www.iucngisd.org/gisd/speciesname/Suncus+murinus>
- Global Islands Network. (2021). *Global Island Database*. GIN – Global Islands Network – the Number One Source of Information on Islands and Island Issues. [http://www.globalislands.net/about/gid\\_functions.php](http://www.globalislands.net/about/gid_functions.php)
- Godde, P. M., Price, M. F., & Zimmermann, F. M. (Eds.). (2000). *Tourism and Development in Mountain Regions*. CABI.
- Godoy, O., Saldaña, A., Fuentes, N., Valladares, F., & Gianoli, E. (2011). Forests are not immune to plant invasions: Phenotypic plasticity and local adaptation allow *Prunella vulgaris* to colonize a temperate evergreen rainforest. *Biological Invasions*, 13(7), 1615–1625. <https://doi.org/10.1007/s10530-010-9919-0>
- Goldsmith, J., McKindsey, C. W., Schlegel, R. W., Stewart, D. B., Archambault, P., & Howland, K. L. (2020). What and where? Predicting invasion hotspots in the Arctic marine realm. *Global Change Biology*, 26(9), 4752–4771. <https://doi.org/10.1111/gcb.15159>
- Goldson, S. L. (2011). Biosecurity, risk and policy: A New Zealand perspective. *Journal Für Verbraucherschutz Und Lebensmittelsicherheit*, 6(Suppl 1), 41–47. <https://doi.org/10.1007/s00003-011-0673-8>
- Gollasch, S. (2006). Overview on introduced aquatic species in European navigational and adjacent waters. *Helgolander Marine Research*, 60, 84–89. <https://doi.org/10.1007/s10152-006-0022-y>
- Gollasch, S., & Nehring, S. (2006). National checklist for aquatic alien species in Germany. *Aquatic Invasions*, 1(4), 245–269. <https://doi.org/10.3391/ai.2006.1.4.8>
- González, A., & Santelices, B. (2004). A dichotomous species of *Codium* (Bryopsidales, Chlorophyta) is colonizing northern Chile. *Revista Chilena de Historia Natural*, 77(2), 293–304. <https://doi.org/10.4067/S0716-078X2004000200008>



- González-Sánchez, V. H., Johnson, J. D., González-Solís, D., Fucsko, L. A., & Wilson, L. D. (2021). A review of the introduced herpetofauna of Mexico and Central America, with comments on the effects of invasive species and biosecurity methodology. *ZooKeys*, 1022, 79–154. <https://doi.org/10.3897/zookeys.1022.51422>
- Goodman, P. S. (2003). Assessing Management Effectiveness and Setting Priorities in Protected Areas in KwaZulu-Natal. *BioScience*, 53(9), 843–850. [https://doi.org/10.1641/0006-3568\(2003\)053\[0843:AMEASP\]2.0.CO;2](https://doi.org/10.1641/0006-3568(2003)053[0843:AMEASP]2.0.CO;2)
- Goren, M., & Ortal, R. (1999). Biogeography, diversity and conservation of the inland water fish communities in Israel. *Biological Conservation*, 89(1), 1–9. [https://doi.org/10.1016/S0006-3207\(98\)00127-X](https://doi.org/10.1016/S0006-3207(98)00127-X)
- Görg, M., Ploch, S., Kruse, J., Kummer, V., Runge, F., Choi, Y.-J., & Thines, M. (2017). Revision of *Plasmopara* (Oomycota, Peronosporales) parasitic to *Impatiens*. *Mycological Progress*, 16(8), 791–799. <https://doi.org/10.1007/s11557-017-1316-y>
- Gorgone-Barbosa, E., Pivello, V. R., Bautista, S., Zupo, T., Rissi, M. N., & Fidelis, A. (2015). How can an invasive grass affect fire behavior in a tropical savanna? A community and individual plant level approach. *Biological Invasions*, 17(1), 423–431. <https://doi.org/10.1007/s10530-014-0740-z>
- Gormley, A. M., Penelope Holland, E., Pech, R. P., Thomson, C., & Reddiex, B. (2012). Impacts of an invasive herbivore on indigenous forests. *Journal of Applied Ecology*, 49(6), 1296–1305. <https://doi.org/10.1111/j.1365-2664.2012.02219.x>
- Goulson, D. (2003). Effects of Introduced Bees on Native Ecosystems. *Annual Review of Ecology, Evolution, and Systematics*, 34(1), 1–26. <https://doi.org/10.1146/annurev.ecolsys.34.011802.132355>
- Government of India. (2005). *Ministry of Environment and Forests, Country report on status of forest invasive alien species in India* (p. 74). Asia-Pacific Forest Invasive Species Network. <https://apfisin.net/wp-content/uploads/2018/07/India.pdf>
- Government of Myanmar. (2005). *Country report of status of forest invasive alien species in Myanmar* (p. 31). Asia-Pacific Forest Invasive Species Network. <https://apfisin.net/wp-content/uploads/2018/07/Myanmar.pdf>
- Gozlan, R. E. (2008). Introduction of non-native freshwater fish: Is it all bad? *Fish and Fisheries*, 9(1), 106–115. <https://doi.org/10.1111/j.1467-2979.2007.00267.x>
- Gracia, A., Medellín Mora, J., Gil Agudelo, D., & Puentes G., V. (2011). *Guía de las especies introducidas marinas y costeras de Colombia*. (Vol. 23). Instituto de Investigaciones Marinas y Costeras – INVEMAR y Ministerio de Ambiente y Desarrollo Sostenible. <https://aquadocs.org/handle/1834/8275>
- Greve, M., Mathakutha, R., Steyn, C., & Chown, S. L. (2017). Terrestrial invasions on sub-Antarctic Marion and Prince Edward Islands. *Bothalia*, 47(2). <https://doi.org/10.4102/abc.v47i2.2143>
- Griffiths, C. L., Hockey, P. A. R., Van Erkom Schurink, C., & Le Roux, P. J. (1992). Marine invasive aliens on South African shores: Implications for community structure and trophic functioning. *South African Journal of Marine Science*, 12(1), 713–722. <https://doi.org/10.2989/02577619209504736>
- Griffiths, C. L., Robinson, T. B., & Mead, A. (2009). The Status and Distribution of Marine Alien Species in South Africa. In G. Rilov & J. A. Crooks (Eds.), *Biological Invasions in Marine Ecosystems* (Vol. 204, pp. 393–408). Springer Berlin Heidelberg. [https://doi.org/10.1007/978-3-540-79236-9\\_23](https://doi.org/10.1007/978-3-540-79236-9_23)
- Groom, Q. J., Adriaens, T., Desmet, P., Simpson, A., De Wever, A., Bazos, I., Cardoso, A. C., Charles, L., Christopoulou, A., Gazda, A., Helmissari, H., Hobern, D., Josefsson, M., Lucy, F., Marisavljevic, D., Oszako, T., Pergl, J., Petrovic-Obradovic, O., Prévot, C., ... Vanderhoeven, S. (2017). Seven Recommendations to Make Your Invasive Alien Species Data More Useful. *Frontiers in Applied Mathematics and Statistics*, 3, 13. <https://doi.org/10.3389/fams.2017.00013>
- Groom, Q. J., Desmet, P., Reyserhove, L., Adriaens, T., Oldoni, D., Vanderhoeven, S., Baskauf, S. J., Chapman, A., McGeoch, M. A., Walls, R., Wieczorek, J., Wilson, J. R. U., Zermoglio, P. F., & Simpson, A. (2019). Improving Darwin Core for research and management of alien species. *Biodiversity Information Science and Standards*, 3, e38084. <https://doi.org/10.3897/biss.3.38084>
- Gross, A., Petitcollin, C., Dutech, C., Ly, B., Massot, M., d'Arcier, J. F., Dubois, L., Saint-Jean, G., & Desprez-Loustau, M.-L. (2021). Hidden invasion and niche contraction revealed by herbaria specimens in the fungal complex causing oak powdery mildew in Europe. *Biological Invasions*, 23(3), 885–901. <https://doi.org/10.1007/s10530-020-02409-z>
- Gruenewald, N. J. (2012). Novel insights into the emergence of pathogens: The case of chestnut blight. *Molecular Ecology*, 21(16), 3896–3897. <https://doi.org/10.1111/j.1365-294X.2012.05597.x>
- Guan, H., Fan, J., & Li, Y. (2019). The impact of different introduced artificial grassland species combinations on community biomass and species diversity in temperate steppe of the Qinghai-Tibetan Plateau. *Acta Prataculturae Sinica*, 28(9), 192–201. <https://doi.org/10.11686/cyxb2019100>
- Guareschi, S., Coccia, C., Sánchez-Fernández, D., Carbonell, J. A., Velasco, J., Boyero, L., Green, A. J., & Millán, A. (2013). How far could the alien boatman *Trichocorixa verticalis verticalis* spread? Worldwide estimation of its current and future potential distribution. *PLoS ONE*, 8(3), e59757. <https://doi.org/10.1371/journal.pone.0059757>
- Guarnaccia, V., Gehrmann, T., Silva-Junior, G. J., Fourie, P. H., Haridas, S., Vu, D., Spatafora, J., Martin, F. M., Robert, V., Grigoriev, I. V., Groenewald, J. Z., & Crous, P. W. (2019). *Phyllosticta citricarpa* and sister species of global importance to *Citrus*. *Molecular Plant Pathology*, 20(12), 1619–1635. <https://doi.org/10.1111/mpp.12861>
- Guidetti, P., Baiata, P., Ballesteros, E., Di Franco, A., Hereu, B., Macpherson, E., Micheli, F., Pais, A., Panzalis, P., Rosenberg, A. A., Zabala, M., & Sala, E. (2014). Large-scale assessment of mediterranean marine protected areas effects on fish assemblages. *PLoS ONE*, 9(4), e91841. <https://doi.org/10.1371/journal.pone.0091841>
- Guillemin, M.-L., Faugeron, S., Destombe, C., Viard, F., Correa, J. A., & Valero, M. (2008). Genetic variation in wild and cultivated populations of the haploid-diploid red alga *Gracilaria chilensis*: How farming practices favor asexual reproduction and heterozygosity. *Evolution; International Journal of Organic Evolution*, 62(6), 1500–1519. <https://doi.org/10.1111/j.1558-5646.2008.00373.x>
- Guiry, M. D., & Guiry, G. M. (2021). *AlgaeBase*. World-Wide Electronic Publication, National University of Ireland, Galway. <https://www.algaebase.org/>
- Guo, Q., Cade, B. S., Dawson, W., Essl, F., Kreft, H., Pergl, J., van Kleunen, M., Weigelt, P., Winter, M., & Pyšek, P. (2021). Latitudinal

- patterns of alien plant invasions. *Journal of Biogeography*, 48(2), 253–262. <https://doi.org/10.1111/jbi.13943>
- Guo, X. (2009). Use and exchange of genetic resources in molluscan aquaculture. *Reviews in Aquaculture*, 1(3–4), 251–259. <https://doi.org/10.1111/j.1753-5131.2009.01014.x>
- Habit, E., González, J., Ortiz-Sandoval, J., Elgueta, A., & Sobenes, C. (2015). Effects of salmonid invasion in rivers and lakes of Chile. *Ecosistemas*, 24(1), 43–51. <https://doi.org/10.7818/ECOS.2015.24-1.08>
- Habit, E., Piedra, P., Ruzzante, D. E., Walde, S. J., Belk, M. C., Cussac, V. E., Gonzalez, J., & Colin, N. (2010). Changes in the distribution of native fishes in response to introduced species and other anthropogenic effects. *Global Ecology and Biogeography*, 19(5), 697–710. <https://doi.org/10.1111/j.1466-8238.2010.00541.x>
- Hack, W. H. (1949). Nota sobre un colémbolo de la Antártida Argentina *Achorutes viaticus* Tullberg. *Notas Del Museo de La Plata*, 14, 211–212.
- Haider, S., Alexander, J., Dietz, H., Trepl, L., Edwards, P. J., & Kueffer, C. (2010). The role of bioclimatic origin, residence time and habitat context in shaping non-native plant distributions along an altitudinal gradient. *Biological Invasions*, 12(12), 4003–4018. <https://doi.org/10.1007/s10530-010-9815-7>
- Haider, S., Kueffer, C., Bruehlheide, H., Seipel, T., Alexander, J. M., Rew, L. J., Arévalo, J. R., Cavieres, L. A., McDougall, K. L., Milbau, A., Naylor, B. J., Speziale, K., & Pauchard, A. (2018). Mountain roads and non-native species modify elevational patterns of plant diversity. *Global Ecology and Biogeography*, 27(6), 667–678. <https://doi.org/10.1111/geb.12727>
- Haider, S., Lembrechts, J., McDougall, K., Pauchard, A., Alexander, J. M., Barros, A., Cavieres, L., Rashid, I., Rew, L., Aleksanyan, A., Sierra, J. A., Aschero, V., Chisholm, C., Clark, V. R., Clavel, J., Daehler, C., Dar, P., Dietz, H., Dimarco, R., ... Seipel, T. (2022). Think globally, measure locally: The MIREN standardized protocol for monitoring species distributions along elevation gradients. *Ecology and Evolution*, 12(2), e8590. <https://doi.org/10.1002/ece3.8590>
- Hale, C. M., Frelich, L. E., & Reich, P. B. (2005). Exotic European earthworm invasion dynamics in northern hardwood forests of Minnesota, USA. *Ecological Applications*, 15(3), 848–860. <https://doi.org/10.1890/03-5345>
- Hamilton, A. C., Karamura, D., & Kakudidi, E. (2016). History and conservation of wild and cultivated plant diversity in Uganda: Forest species and banana varieties as case studies. *Plant Diversity*, 38(1), 23–44. <https://doi.org/10.1016/j.pld.2016.04.001>
- Handley, L. L. (2015). How will the ‘molecular revolution’ contribute to biological recording?: The Molecular Revolution in Biological Recording. *Biological Journal of the Linnean Society*, 115(3), 750–766. <https://doi.org/10.1111/bj.12516>
- Hänfling, B., Edwards, F., & Gherardi, F. (2011). Invasive alien Crustacea: Dispersal, establishment, impact and control. *BioControl*, 56(4), 573–595. <https://doi.org/10.1007/s10526-011-9380-8>
- Hao, T., Guillera-Arroita, G., May, T. W., Lahoz-Monfort, J. J., & Eilith, J. (2020). Using Species Distribution Models For Fungi. *Fungal Biology Reviews*, 34(2), 74–88. <https://doi.org/10.1016/j.fbr.2020.01.002>
- Haram, L. E., Carlton, J. T., Centurioni, L., Crowley, M., Hafner, J., Maximenko, N., Murray, C. C., Shcherbina, A. Y., Hormann, V., Wright, C., & Ruiz, G. M. (2021). Emergence of a neopelagic community through the establishment of coastal species on the high seas. *Nature Communications*, 12(1), 6885. <https://doi.org/10.1038/s41467-021-27188-6>
- Harrison, Y. A., & Shackleton, C. M. (1999). Resilience of South African communal grazing lands after the removal of high grazing pressure. *Land Degradation & Development*, 10(3), 225–239. [https://doi.org/10.1002/\(SICI\)1099-145X\(199905/06\)10:3<225::AID-LDR337>3.0.CO;2-T](https://doi.org/10.1002/(SICI)1099-145X(199905/06)10:3<225::AID-LDR337>3.0.CO;2-T)
- Harvey, B., Soto, D., Carolsfeld, J., Beveridge, M., & Bartley, D. M. (2017). *Planning for aquaculture diversification: The importance of climate change and other drivers* (p. 166). FAO Fisheries and Aquaculture Proceedings No. 47. <https://www.fao.org/3/i7358e/i7358e.pdf>
- Haslob, H., Clemmesen, C., Schaber, M., Hinrichsen, H. H., Schmidt, J. O., Voss, R., Kraus, G., & Köster, F. W. (2007). Invading *Mnemiopsis leidyi* as a potential threat to Baltic fish. *Marine Ecology – Progress Series*, 349, 303–306. <https://doi.org/10.3354/meps07283>
- Haubrock, P. J., Oficialdegui, F. J., Zeng, Y., Patoka, J., Yeo, D. C. J., & Kouba, A. (2021). The redclaw crayfish: A prominent aquaculture species with invasive potential in tropical and subtropical biodiversity hotspots. *Reviews in Aquaculture*, 13(3), 1488–1530. <https://doi.org/10.1111/raq.12531>
- Häussermann, V., & Försterra, G. (2001). A new species of sea anemone from Chile, *Anemonia alicemartinae* n. Sp. (Cnidaria: Anthozoa). An invader or an indicator for environmental change in shallow water? *Organisms Diversity & Evolution*, 1(3), 211–224. <https://doi.org/10.1078/1439-6092-00018>
- Hayes, K. R., Inglis, G. J., & Barry, S. C. (2019). The Assessment and Management of Marine Pest Risks Posed by Shipping: The Australian and New Zealand Experience. *Frontiers in Marine Science*, 6, 489. <https://doi.org/10.3389/fmars.2019.00489>
- Hays, W. S. T., & Conant, Sheila. (2007). Biology and Impacts of Pacific Island Invasive Species. 1. A Worldwide Review of Effects of the Small Indian Mongoose, *Herpestes javanicus* (Carnivora: Herpestidae). *Pacific Science*, 61(1), 3–16. <https://doi.org/10.1353/psc.2007.0006>
- He, S., Worner, S. P., & Ikeda, T. (2012). Modeling the potential global distribution of light brown apple moth *Epiphyas postvittana* (Lepidoptera: Tortricidae) using CLIMEX. *Journal of Asia-Pacific Entomology*, 15(3, SI), 479–485. <https://doi.org/10.1016/j.aspen.2012.01.004>
- Heberling, J. M., Jo, I., Kozhevnikov, A., Lee, H., & Fridley, J. D. (2017). Biotic interchange in the Anthropocene: Strong asymmetry in East Asian and eastern North American plant invasions. *Global Ecology and Biogeography*, 26(4), 447–458. <https://doi.org/10.1111/geb.12551>
- Hebert, P. D. N., & Cristescu, M. E. A. (2002). Genetic perspectives on invasions: The case of the Cladocera. *Canadian Journal of Fisheries and Aquatic Sciences*, 59(7), 1229–1234. <https://doi.org/10.1139/f02-091>
- Heinsohn, T. (2003). Animal translocation: Long-term human influences on the vertebrate zoogeography of Australasia (natural dispersal versus ethnophoresy). *Australian Zoologist*, 32(3), 351–376. <https://doi.org/10.7882/AZ.2002.014>
- Hejda, M., Pyšek, P., Pergl, J., Sádlo, J., Chytrý, M., & Jarošík, V. (2009). Invasion success of alien plants: Do habitat affinities in the native distribution range matter? *Global Ecology and Biogeography*, 18(3), 372–382. <https://doi.org/10.1111/j.1466-8238.2009.00445.x>

- Helmer, E. H., Ruzycki, T. S., Benner, J., Voggesser, S. M., Scobie, B. P., Park, C., Fanning, D. W., & Ramnarine, S. (2012). Detailed maps of tropical forest types are within reach: Forest tree communities for Trinidad and Tobago mapped with multiseason Landsat and multiseason fine-resolution imagery. *Forest Ecology and Management*, 279, 147–166. <https://doi.org/10.1016/j.foreco.2012.05.016>
- Helmus, M. R., Mahler, D. L., & Losos, J. B. (2014). Island biogeography of the Anthropocene. *Nature*, 513(7519), 543–546. <https://doi.org/10.1038/nature13739>
- Heluta, V., Takamatsu, S., Voytyuk, S., & Shiroya, Y. (2009). *Erysiphe kenjiana* (Erysiphales), a new invasive fungus in Europe. *Mycological Progress*, 8(4), 367–375. <https://doi.org/10.1007/s11557-009-0610-8>
- Henderson, L. (1998). Invasive alien woody plants of the southern and southwestern Cape region, South Africa. *Bothalia*, 28(1), 91–112. <https://doi.org/10.4102/abc.v28i1.624>
- Henderson, L. (2006). Comparisons of invasive plants in southern Africa originating from southern temperate, northern temperate and tropical regions. *Bothalia*, 36(2), 201–222. <https://doi.org/10.4102/abc.v36i2.362>
- Henderson, L. (2007). Invasive, naturalized and casual alien plants in southern Africa: A summary based on the Southern African Plant Invaders Atlas (SAPIA). *Bothalia*, 37(2), 215–248. <https://doi.org/10.4102/abc.v37i2.322>
- Henderson, L., & Wells, M. J. (1986). Alien plant invasions in the grassland and savanna biomes. In I. A. W. Macdonald, F. J. Kruger, & A. A. Ferrar (Eds.), *The ecology and management of biological invasions in southern Africa* (pp. 109–117). Oxford University Press. <https://www.cabdirect.org/cabdirect/abstract/19880715517>
- Henderson, L., & Wilson, J. R. U. (2017). Changes in the composition and distribution of alien plants in South Africa: An update from the Southern African Plant Invaders Atlas. *Bothalia*, 47(2), a2172. <https://doi.org/10.4102/abc.v47i2.2172>
- Henderson, S., Dawson, T. P., & Whittaker, R. J. (2006). Progress in invasive plants research. *Progress in Physical Geography: Earth and Environment*, 30(1), 25–46. <https://doi.org/10.1191/0309133306pp468ra>
- Hendrix, P. F. (2006). Biological invasions belowground—Earthworms as invasive species. *Biological Invasions*, 8(6), 1201–1204. <https://doi.org/10.1007/s10530-006-9048-y>
- Hendrix, P. F., & Bohlen, P. J. (2002). Exotic Earthworm Invasions in North America: Ecological and Policy Implications: Expanding global commerce may be increasing the likelihood of exotic earthworm invasions, which could have negative implications for soil processes, other animal and plant species, and importation of certain pathogens. *BioScience*, 52(9), 801–811. [https://doi.org/10.1641/0006-3568\(2002\)052\[0801:EEIINA\]2.0.CO;2](https://doi.org/10.1641/0006-3568(2002)052[0801:EEIINA]2.0.CO;2)
- Hendrix, P. F., Callahan, M. A., Drake, J. M., Huang, C.-Y., James, S. W., Snyder, B. A., & Zhang, W. (2008). Pandora's Box Contained Bait: The Global Problem of Introduced Earthworms. *Annual Review of Ecology, Evolution, and Systematics*, 39(1), 593–613. <https://doi.org/10.1146/annurev.ecolsys.39.110707.173426>
- Hendry, A. P. (2020). *Eco-evolutionary Dynamics*. <https://press.princeton.edu/books/paperback/9780691204178/evo-evolutionary-dynamics>
- Herbert, D. G. (2010). *The introduced terrestrial Mollusca of South Africa* (Vol. 15). South African National Biodiversity Institute.
- Herder, J. E., Valentini, A., Bellemain, E., Dejean, T., van Delft, J. J. C. W., Thomsen, P. F., & Taberlet, P. (2014). *Environmental DNA – a review of the possible applications for the detection of (invasive) species* (Report 2013-104). Netherlands Food and Consumer Product Safety Authority. <https://doi.org/10.13140/RG.2.1.4002.1208>
- Hermes, D. A., & McCullough, D. G. (2014). Emerald Ash Borer Invasion of North America: History, Biology, Ecology, Impacts, and Management. *Annual Review of Entomology*, 59(1), 13–30. <https://doi.org/10.1146/annurev-ento-011613-162051>
- Hernández, G., Lahmann, E. J., & Pérez-Gil Salcido, Ramón. (2002). *Invasores en Mesoamérica y el Caribe: Resultados del Taller sobre especies invasoras : ante los retos de su presencia en Mesoamérica y el Caribe*. UICN, Unión Mundial para la Naturaleza. <https://portals.iucn.org/library/node/8032>
- Heshmati, I., Khorasani, N., Shams-Esfandabad, B., & Riazi, B. (2019). Forthcoming risk of *Prosopis juliflora* global invasion triggered by climate change: Implications for environmental monitoring and risk assessment. *Environmental Monitoring and Assessment*, 191(2), 72. <https://doi.org/10.1007/s10661-018-7154-9>
- Hewitt, C. L., & Campbell, M. L. (2010). *The relative contribution of vectors to the introduction and translocation of invasive marine species*. The Department of Agriculture, Fisheries and Forestry (DAFF). <https://www.marinepests.gov.au/sites/default/files/Documents/relative-contribution-vectors-introduction-translocation-invasive-marine-species.pdf>
- Hewitt, C. L., Campbell, M. L., Thresher, R. E., Martin, R. B., Boyd, S., Cohen, B. F., Currie, D. R., Gomon, M. F., Keough, M. J., Lewis, J. A., Lockett, M. M., Mays, N., McArthur, M. A., O'Hara, T. D., Poore, G. C. B., Ross, D. J., Storey, M. J., Watson, J. E., & Wilson, R. S. (2004). Introduced and cryptogenic species in Port Phillip Bay, Victoria, Australia. *Marine Biology*, 144(1), 183–202. <https://doi.org/10.1007/s00227-003-1173-x>
- Hierro, J. L., Lortie, C. J., Villarreal, D., Estanga-Mollica, M. E., & Callaway, R. M. (2011). Resistance to *Centaurea solstitialis* invasion from annual and perennial grasses in California and Argentina. *Biological Invasions*, 13(10), 2249–2259. <https://doi.org/10.1007/s10530-011-0037-4>
- Hierro, J. L., Villarreal, D., Eren, Ö., Graham, J. M., & Callaway, R. M. (2006). Disturbance facilitates invasion: The effects are stronger abroad than at home. *The American Naturalist*, 168(2), 144–156. <https://doi.org/10.1086/505767>
- Hill, J. E. (2008). *Non-native species in aquaculture: Terminology, potential impacts, and the invasion process* (4303; p. 8). Southern Regional Aquaculture Center. [http://www.takeaim.org/wp-content/uploads/2016/11/SRAC\\_4303.pdf](http://www.takeaim.org/wp-content/uploads/2016/11/SRAC_4303.pdf)
- Hill, M. P., Bertelsmeier, C., Clusella-Trullas, S., Garnas, J., Robertson, M. P., & Terblanche, J. S. (2016). Predicted decrease in global climate suitability masks regional complexity of invasive fruit fly species response to climate change. In *Biological Invasions* (4; Vol. 18, Issue 4, pp. 1105–1119). SPRINGER. <https://doi.org/10.1007/s10530-016-1078-5>
- Hill, M. P., Coetzee, J. A., Martin, G. D., Smith, R., & Strange, E. F. (2020). Invasive alien aquatic plants in South African freshwater ecosystems. In B. van Wilgen, J. Measey, D. Richardson, J. Wilson, & T. Zengeya (Eds.), *Biological Invasions in South Africa* (pp. 97–114). Springer, Cham. [https://doi.org/10.1007/978-3-030-32394-3\\_4](https://doi.org/10.1007/978-3-030-32394-3_4)

- Hill, M. P., Gallardo, B., & Terblanche, J. S. (2017). A global assessment of climatic niche shifts and human influence in insect invasions. *Global Ecology and Biogeography*, 26(6), 679–689. <https://doi.org/10.1111/geb.12578>
- Hodgins, K. A., Bock, D. G., & Rieseberg, L. H. (2018). Trait evolution in invasive species. *Annual Plant Reviews*, 1(2), 1–37. <https://doi.org/10.1002/9781119312994.apr0643>
- Hodgins, K. A., Rieseberg, L., & Otto, S. P. (2009). Genetic control of invasive plants species using selfish genetic elements. *Evolutionary Applications*, 2(4), 555–569. <https://doi.org/10.1111/j.1752-4571.2009.00102.x>
- Hoekstra, J. M., Boucher, T. M., Ricketts, T. H., & Roberts, C. (2004). Confronting a biome crisis: Global disparities of habitat loss and protection: Confronting a biome crisis. *Ecology Letters*, 8(1), 23–29. <https://doi.org/10.1111/j.1461-0248.2004.00686.x>
- Hoffmann, B. D., & Courchamp, F. (2016). Biological invasions and natural colonisations: Are they that different? *NeoBiota*, 29, 1–14. <https://doi.org/10.3897/neobiota.29.6959>
- Hofstede, R. G. M., Groenendijk, J. P., Coppus, R., Fehse, J. C., & Sevink, J. (2002). Impact of pine plantations on soils and vegetation in the Ecuadorian high Andes. *Mountain Research and Development*, 22(2), 159–167. [https://doi.org/10.1659/0276-4741\(2002\)022\[0159:IPPOS\]2.0.CO;2](https://doi.org/10.1659/0276-4741(2002)022[0159:IPPOS]2.0.CO;2)
- Holenstein, K., Simonson, W. D., Smith, K. G., Blackburn, T. M., & Charpentier, A. (2021). Non-native species surrounding protected areas influence the community of non-native species within them. *Frontiers in Ecology and Evolution*, 8, 625137. <https://doi.org/10.3389/fevo.2020.625137>
- Holman, L. E., Hollenbeck, C. M., Ashton, T. J., & Johnston, I. A. (2019). Demonstration of the use of environmental DNA for the non-Invasive genotyping of a bivalve mollusk, the European Flat Oyster (*Ostrea edulis*). *Frontiers in Genetics*, 10, 1159. <https://doi.org/10.3389/fgene.2019.01159>
- Holmes, P. M., Richardson, D. M., Esler, K. J., Witkowski, E. T. F., & Fourie, S. (2005). A decision-making framework for restoring riparian zones degraded by invasive alien plants in South Africa. *South African Journal of Science*, 101(11–12), 553. <http://hdl.handle.net/11427/24115>
- Holway, D. A., Lach, L., Suarez, A. V., Tsutsui, N. D., & Case, T. J. (2002). The causes and consequences of ant invasions. *Annual Review of Ecology and Systematics*, 33(1), 181–233. <https://doi.org/10.1146/annurev.ecolsys.33.010802.150444>
- Hood, W. G., & Naiman, R. J. (2000). Vulnerability of riparian zones to invasion by exotic vascular plants. *Plant Ecology*, 148(1), 105–114. <https://doi.org/10.1023/A:1009800327334>
- Hovick, S. M., & Whitney, K. D. (2014). Hybridisation is associated with increased fecundity and size in invasive taxa: Meta-analytic support for the hybridisation-invasion hypothesis. *Ecology Letters*, 17(11), 1464–1477. <https://doi.org/10.1111/ele.12355>
- Hovmöller, M. S., Walter, S., Bayles, R. A., Hubbard, A., Flath, K., Sommerfeldt, N., Leconte, M., Czembor, P., Rodriguez-Algaba, J., Thach, T., Hansen, J. G., Lassen, P., Justesen, A. F., Ali, S., & de Vallavieille-Pope, C. (2016). Replacement of the European wheat yellow rust population by new races from the centre of diversity in the near-Himalayan region. *Plant Pathology*, 65(3), 402–411. <https://doi.org/10.1111/ppa.12433>
- Howard, G. W., & Chege, F. W. (2007). Invasions by plants in the inland waters and wetlands of Africa. In F. Gherardi (Ed.), *Biological invaders in inland waters: Profiles, distribution, and threats*. (Vol. 2, pp. 193–208). Springer. [https://doi.org/10.1007/978-1-4020-6029-8\\_10](https://doi.org/10.1007/978-1-4020-6029-8_10)
- Howard, G. W., & Matindi, S. W. (2003). *Alien invasive species in Africa's wetlands—Some threats and solutions* (p. 15). IUCN Eastern Africa Regional Programme. <https://portals.iucn.org/library/sites/library/files/documents/2003-003.pdf>
- Howarth, F. G. (1985). Impacts of alien land arthropods and mollusks on native plants and animals in Hawaii. *Hawaii's Terrestrial Ecosystems: Preservation and Management*. University of Hawaii Press, Honolulu, 149–179. <http://www.hear.org/books/hte1985/pdfs/hte1985howarth.pdf>
- Howell, C., & Sawyer, J. W. D. (2006). *New Zealand naturalised vascular plant checklist*. New Zealand Plant conservation Network.
- Hrivnák, R., Medvecká, J., Baláži, P., Bubíková, K., O'faheľová, H., & Svitok, M. (2019). Alien aquatic plants in Slovakia over 130 years: Historical overview, current distribution and future perspectives. *NeoBiota*, 49, 37–56. <https://doi.org/10.3897/neobiota.49.34318>
- Huang, D., Haack, R. A., & Zhang, R. (2011). Does global warming increase establishment rates of invasive alien species? A centennial time series analysis. *PLoS ONE*, 6(9), e24733. <https://doi.org/10.1371/journal.pone.0024733>
- Hudson, J., Bourne, S. D., Seebens, H., Chapman, M. A., & Rius, M. (2022). The reconstruction of invasion histories with genomic data in light of differing levels of anthropogenic transport. *Philosophical Transactions of the Royal Society B: Biological Sciences*, 377(1846), 20210023. <https://doi.org/10.1098/rstb.2021.0023>
- Hudson, J., Castilla, J. C., Teske, P. R., Beheregaray, L. B., Haigh, I. D., McQuaid, C. D., & Rius, M. (2021). Genomics-informed models reveal extensive stretches of coastline under threat by an ecologically dominant invasive species. *Proceedings of the National Academy of Sciences*, 118(23), e2022169118. <https://doi.org/10.1073/pnas.2022169118>
- Hughes, A. C., Orr, M. C., Ma, K., Costello, M. J., Waller, J., Provoost, P., Yang, Q., Zhu, C., & Qiao, H. (2021). Sampling biases shape our view of the natural world. *Ecography*, 44(9), 1259–1269. <https://doi.org/10.1111/ecog.05926>
- Hughes, K. A., & Convey, P. (2012). Determining the native/non-native status of newly discovered terrestrial and freshwater species in Antarctica—Current knowledge, methodology and management action. *Journal of Environmental Management*, 93(1), 52–66. <https://doi.org/10.1016/j.jenvman.2011.08.017>
- Hughes, K. A., Convey, P., Maslen, N. R., & Smith, R. I. L. (2010). Accidental transfer of non-native soil organisms into Antarctica on construction vehicles. *Biological Invasions*, 12(4), 875–891. <https://doi.org/10.1007/s10530-009-9508-2>
- Hughes, K. A., Cowan, D. A., & Wilmotte, A. (2015). Protection of Antarctic microbial communities – 'out of sight, out of mind'. *Frontiers in Microbiology*, 6, 151. <https://doi.org/10.3389/fmicb.2015.00151>
- Hughes, K. A., Lee, J. E., Tsujimoto, M., Imura, S., Bergstrom, D. M., Ware, C., Lebouvier, M., Huiskes, A. H. L., Gremmen, N. J. M., Frenot, Y., Bridge, P. D., & Chowen, S. L. (2011). Food for thought: Risks of non-native species transfer to the Antarctic region with fresh produce. *Biological Conservation*, 144(5), 1682–1689. <https://doi.org/10.1016/j.biocon.2011.03.001>



- Hughes, K. A., & Pertierra, L. R. (2016). Evaluation of non-native species policy development and implementation within the Antarctic Treaty area. *Biological Conservation*, 200, 149–159. <https://doi.org/10.1016/j.biocon.2016.03.011>
- Hughes, K. A., Pertierra, L. R., Molina-Montenegro, M. A., & Convey, P. (2015). Biological invasions in terrestrial Antarctica: What is the current status and can we respond? *Biodiversity and Conservation*, 24(5), 1031–1055. <https://doi.org/10.1007/s10531-015-0896-6>
- Hughes, K. A., Pescott, O. L., Peyton, J. M., Adriaens, T., Cottier-Cook, E. J., Key, G., Rabitsch, W., Tricarico, E., Barnes, D. K. A., Baxter, N., Belchier, M., Blake, D., Convey, P., Dawson, W., Frohlich, D., Gardiner, L. M., González-Moreno, P., James, R., Malumphy, C., ... Roy, H. E. (2020). Invasive non-native species likely to threaten biodiversity and ecosystems in the Antarctic Peninsula region. *Global Change Biology*, 26(4), 2702–2716. <https://doi.org/10.1111/gcb.14938>
- Huiskes, A. H. L., Gremmen, N. J. M., Bergstrom, D. M., Frenot, Y., Hughes, K. A., Imura, S., Kiefer, K., Lebouvier, M., Lee, J. E., Tsujimoto, M., Ware, C., Van de Vijver, B., & Chown, S. L. (2014). Aliens in Antarctica: Assessing transfer of plant propagules by human visitors to reduce invasion risk. *Biological Conservation*, 171, 278–284. <https://doi.org/10.1016/j.biocon.2014.01.038>
- Hulme, P. E. (2009). Trade, transport and trouble: Managing invasive species pathways in an era of globalization. *Journal of Applied Ecology*, 46(1), 10–18. <https://doi.org/10.1111/j.1365-2664.2008.01600.x>
- Hulme, P. E. (2011). Addressing the threat to biodiversity from botanic gardens. *Trends in Ecology and Evolution*, 26(4), 168–174. <https://doi.org/10.1016/j.tree.2011.01.005>
- Hulme, P. E. (2014). Invasive species challenge the global response to emerging diseases. *Trends in Parasitology*, 30(6), 267–270. <https://doi.org/10.1016/j.pt.2014.03.005>
- Hulme, P. E. (2017). Climate change and biological invasions: Evidence, expectations, and response options. *Biological Reviews*, 92(3), 1297–1313. <https://doi.org/10.1111/brv.12282>
- Hulme, P. E. (2021). Unwelcome exchange: International trade as a direct and indirect driver of biological invasions worldwide. *One Earth*, 4(5), 666–679. <https://doi.org/10.1016/j.oneear.2021.04.015>
- Hulme, P. E., Bacher, S., Kenis, M., Klotz, S., Kühn, I., Minchin, D., Nentwig, W., Olenin, S., Panov, V., Pergl, J., Pyšek, P., Roques, A., Sol, D., Solarz, W., & Vilà, M. (2008). Grasping at the routes of biological invasions: A framework for integrating pathways into policy. *Journal of Applied Ecology*, 45(2), 403–414. <https://doi.org/10.1111/j.1365-2664.2007.01442.x>
- Humber, J. M., & Hermanutz, L. (2011). Impacts of non-native plant and animal invaders on gap regeneration in a protected boreal forest. *Biological Invasions*, 13(10), 2361–2377. <https://doi.org/10.1007/s10530-011-0048-1>
- Hunter, M. E., Oylar-McCance, S. J., Dorazio, R. M., Fike, J. A., Smith, B. J., Hunter, C. T., Reed, R. N., & Hart, K. M. (2015). Environmental DNA (eDNA) sampling improves occurrence and detection estimates of invasive Burmese pythons. *PLoS ONE*, 10(4), e0121655. <https://doi.org/10.1371/journal.pone.0121655>
- Hurley, B. P., Garnas, J., Wingfield, M. J., Branco, M., Richardson, D. M., & Slippers, B. (2016). Increasing numbers and intercontinental spread of invasive insects on eucalypts. *Biological Invasions*, 18(4), 921–933. <https://doi.org/10.1007/s10530-016-1081-x>
- Hussner, A. (2012). Alien aquatic plant species in European countries. *Weed Research*, 52(4), 297–306. <https://doi.org/10.1111/j.1365-3180.2012.00926.x>
- Hussner, A., Van de Weyer, K., Gross, E. M., & Hilt, S. (2010). Comments on increasing number and abundance of non-indigenous aquatic macrophyte species in Germany. *Weed Research*, 50(6), 519–526. <https://doi.org/10.1111/j.1365-3180.2010.00812.x>
- Hutchinson, J., Reise, H., & Robinson, D. (2014). A biography of an invasive terrestrial slug: The spread, distribution and habitat of *Deroceras invadens*. *NeoBiota*, 23, 17–64. <https://doi.org/10.3897/neobiota.23.7745>
- ICES. (2005). *The intentional introduction of the marine red king crab *Paralithodes camtschaticus* into the Southern Barents Sea* (ICES Cooperative Research Report No. 277; p. 18). International Council for the Exploration of the Sea.
- ICES. (2019). *ICES VIEWPOINT: Biofouling on vessels – what is the risk, and what might be done about it?* [Report of the ICES Advisory Committee]. International Council for the Exploration of the Sea. <https://doi.org/10.17895/ices.advice.4687>
- Ihlow, F., Vamberger, M., Flecks, M., Hartmann, T., Cota, M., Makchai, S., Meewattana, P., Dawson, J. E., Kheng, L., Rödder, D., & Fritz, U. (2016). Integrative Taxonomy of Southeast Asian Snail-Eating Turtles (Geoemydidae: *Malayemys*) Reveals a New Species and Mitochondrial Introgression. *PLoS ONE*, 11(4), e0153108. <https://doi.org/10.1371/journal.pone.0153108>
- Imada, C. T. (2012). *Hawaiian native and naturalized vascular plants checklist* (Bishop Museum Technical Report 60; p. 380). Bishop Museum. <http://www.aecos.com/AECOS/EG%20Files/eg2012002.pdf>
- Inderjit, Pergl, J., van Kleunen, M., Hejda, M., Babu, C. R., Majumdar, S., Singh, P., Singh, S. P., Salamma, S., Rao, B. R. P., & Pyšek, P. (2018). Naturalized alien flora of the Indian states: Biogeographic patterns, taxonomic structure and drivers of species richness. *Biological Invasions*, 20(6), 1625–1638. <https://doi.org/10.1007/s10530-017-1622-y>
- Innocenti, G., Stasolla, G., Goren, M., Stern, N., Levitt-Barmats, Y., Diamant, A., & Gallil, B. S. (2017). Going down together: Invasive host, *Charybdis longicollis* (Decapoda: Brachyura: Portunidae) and invasive parasite, *Heterosaccus dollfusi* (Cirripedia: Rhizocephala: Sacculinidae) on the upper slope off the Mediterranean coast of Israel. *Marine Biology Research*, 13(2), 229–236. <https://doi.org/10.1080/17451000.2016.1240873>
- IPBES. (2016). *The assessment report of the Intergovernmental Science-Policy Platform on Biodiversity and Ecosystem Services on pollinators, pollination and food production*. Secretariat of the Intergovernmental Science-Policy Platform on Biodiversity and Ecosystem Services. <https://doi.org/10.5281/ZENODO.3402857>
- IPBES. (2018a). *The IPBES regional assessment report on biodiversity and ecosystem services for Africa*. Secretariat of the Intergovernmental Science-Policy Platform on Biodiversity and Ecosystem Services. <https://zenodo.org/record/3236178#.YmjyldrP2Uk>
- IPBES. (2018b). *The IPBES regional assessment report on biodiversity and ecosystem services for Asia and the Pacific* (Report). Secretariat of the Intergovernmental Science-Policy Platform on Biodiversity and Ecosystem Services. <https://doi.org/10.5281/ZENODO.3237374>



- IPBES. (2018c). *The IPBES regional assessment report on biodiversity and ecosystem services for Europe and Central Asia* (Report). Secretariat of the Intergovernmental Science-Policy Platform on Biodiversity and Ecosystem Services. <https://doi.org/10.5281/ZENODO.3237429>
- IPBES. (2019a). *Global assessment report on biodiversity and ecosystem services of the Intergovernmental Science-Policy Platform on Biodiversity and Ecosystem Services*. Secretariat of the Intergovernmental Science-Policy Platform on Biodiversity and Ecosystem Services. <https://doi.org/10.5281/ZENODO.3831673>
- IPBES. (2019b). *IPBES Units of Analysis* (Version 1) [dataset]. Secretariat of the Intergovernmental Science-Policy Platform on Biodiversity and Ecosystem Services. <https://doi.org/10.5281/ZENODO.3975694>
- IPBES Technical Support Unit On Knowledge And Data. (2021). *IPBES regions and sub-regions* (1.2) [dataset]. Zenodo. <https://doi.org/10.5281/ZENODO.5719431>
- IPCC. (2019). *Summary for Policymakers* (IPCC Special Report on the Ocean and Cryosphere in a Changing Climate). Intergovernmental Panel on Climate Change. <https://doi.org/10.1017/9781009157964.001>
- Isbell, F., Craven, D., Connolly, J., Loreau, M., Schmid, B., Beierkuhnlein, C., Bezemer, T. M., Bonin, C., Bruehlheide, H., de Luca, E., Ebeling, A., Griffin, J. N., Guo, Q., Hautier, Y., Hector, A., Jentsch, A., Kreyling, J., Lanta, V., Manning, P., ... Eisenhauer, N. (2015). Biodiversity increases the resistance of ecosystem productivity to climate extremes. *Nature*, 526(7574), 574–577. <https://doi.org/10.1038/nature15374>
- Islam, Md. M., Amin, A. S. M. R., & Sarker, S. K. (2003). Bangladesh. In N. Pallegatta, J. K. Reaser, & A. T. Gutierrez (Eds.), *Invasive Alien Species in South-Southeast Asia: National Reports & Directory of Resources*. Global Invasive Species Programme.
- Iwasaki, K. (2006). Human-mediated introduction of marine organisms in Japan: A review. Assessment and control of biological invasion risks. In F. Koike, M. N. Clout, M. Kawamichi, M. De Poorter, & K. Iwatsuki (Eds.), *Assessment and Control of Biological Invasion Risks* (pp. 104–112). SHOUKADOH Book Sellers.
- Jack, C. N., Petipas, R. H., Cheeke, T. E., Rowland, J. L., & Friesen, M. L. (2021). Microbial Inoculants: Silver Bullet or Microbial Jurassic Park? *Trends in Microbiology*, 29(4), 299–308. <https://doi.org/10.1016/j.tim.2020.11.006>
- Jackson, D., Drumm, A., McEvoy, S., Jensen, Ø., Mendiola, D., Gabiña, G., Borg, J. A., Papageorgiou, N., Karakassis, Y., & Black, K. D. (2015). A pan-European valuation of the extent, causes and cost of escape events from sea cage fish farming. *Aquaculture*, 436, 21–26. <https://doi.org/10.1016/j.aquaculture.2014.10.040>
- Jackson, M. C., & Grey, J. (2013). Accelerating rates of freshwater invasions in the catchment of the River Thames. *Biological Invasions*, 15(5), 945–951. <https://doi.org/10.1007/s10530-012-0343-5>
- Janick, J. (2007). Plant Exploration: From Queen Hatshepsut to Sir Joseph Banks. *HortScience*, 42(2), 191–196. <https://doi.org/10.21273/HORTSCI.42.2.191>
- Janion-Scheepers, C., & Griffiths, C. L. (2020). Alien Terrestrial Invertebrates in South Africa. In B. W. van Wilgen, J. Measey, D. M. Richardson, J. R. Wilson, & T. A. Zengeya (Eds.), *Biological Invasions in South Africa* (Vol. 14, pp. 185–205). Springer International Publishing. [https://doi.org/10.1007/978-3-030-32394-3\\_7](https://doi.org/10.1007/978-3-030-32394-3_7)
- Jarić, I., Courchamp, F., Correia, R. A., Crowley, S. L., Essl, F., Fischer, A., González-Moreno, P., Kalinkat, G., Lambin, X., Lenzner, B., Meinard, Y., Mill, A., Musseau, C., Novoa, A., Pergl, J., Pyšek, P., Pyšková, K., Robertson, P., Schmalensee, M., ... Jeschke, J. M. (2020). The role of species charisma in biological invasions. *Frontiers in Ecology and the Environment*, 18(6), 345–353. <https://doi.org/10.1002/fee.2195>
- Jarić, I., Heger, T., Castro Monzon, F., Jeschke, J. M., Kowarik, I., McConkey, K. R., Pyšek, P., Sagouis, A., & Essl, F. (2019). Crypticity in Biological Invasions. *Trends in Ecology & Evolution*, 34(4), 291–302. <https://doi.org/10.1016/j.tree.2018.12.008>
- Jaryan, V., Uniyal, S. K., Gupta, R. C., & Singh, R. D. (2013). Alien flora of Indian Himalayan state of Himachal Pradesh. *Environmental Monitoring and Assessment*, 185(7), 6129–6153. <https://doi.org/10.1007/s10661-012-3013-2>
- Jeney, Zs., & Jeney, G. (1995). Recent achievements in studies on diseases of common carp (*Cyprinus carpio* L.). *Aquaculture*, 129(1), 397–420. [https://doi.org/10.1016/0044-8486\(94\)00283-T](https://doi.org/10.1016/0044-8486(94)00283-T)
- Jeschke, J. M., Aparicio, L. G., Haider, S., Heger, T., Lortie, C. J., Pyšek, P., & Strayer, D. L. (2012). Taxonomic bias and lack of cross-taxonomic studies in invasion biology. *Frontiers in Ecology and the Environment*, 10(7), 349–350. <https://doi.org/10.1890/12.WB.016>
- Johnston, M. A., Nuttall, M. F., Eckert, R. J., Embesi, J. A., Slowey, N. C., Hickerson, E. L., & Schmahl, G. P. (2013). *Long-Term Monitoring at the East and West Flower Garden Banks National Marine Sanctuary, 2009–2010* (Technical Report Volume 1; p. 218). U.S. Department of the Interior, Bureau of Ocean Energy Management, Gulf of Mexico OCS Region.
- Jones, C. G., Lawton, J. H., & Shachak, M. (1994). Organisms as Ecosystem Engineers. In F. B. Samson & F. L. Knopf (Eds.), *Ecosystem Management* (pp. 130–147). Springer. [https://doi.org/10.1007/978-1-4612-4018-1\\_14](https://doi.org/10.1007/978-1-4612-4018-1_14)
- Jones, C. W., Risi, M. M., Cleeland, J., & Ryan, P. G. (2019). First evidence of mouse attacks on adult albatrosses and petrels breeding on sub-Antarctic Marion and Gough Islands. *Polar Biology*, 42, 619–623. <https://doi.org/10.1007/s00300-018-02444-6>
- Jones, D. R. (2003). Plant viruses transmitted by whiteflies. *European Journal of Plant Pathology*, 109(3), 195–219. <https://doi.org/10.1023/A:1022846630513>
- Jones, E. J., Kraaij, T., Fritz, H., & Moodley, D. (2019). A global assessment of terrestrial alien ferns (Polypodiophyta): Species' traits as drivers of naturalisation and invasion. *Biological Invasions*, 21(3), 861–873. <https://doi.org/10.1007/s10530-018-1866-1>
- Jones, E., & Thornber, C. S. (2010). Effects of habitat-modifying invasive macroalgae on epiphytic algal communities. *Marine Ecology Progress Series*, 400, 87–100. <https://doi.org/10.3354/meps08391>
- Jones, H. P., Holmes, N. D., Butchart, S. H. M., Tershy, B. R., Kappes, P. J., Corkery, I., Aguirre-Muñoz, A., Armstrong, D. P., Bonnaud, E., Burbidge, A. A., Campbell, K., Courchamp, F., Cowan, P. E., Cuthbert, R. J., Ebbert, S., Genovesi, P., Howald, G. R., Keitt, B. S., Kress, S. W., ... Croll, D. A. (2016). Invasive mammal eradication on islands results in substantial conservation gains. *Proceedings of the National Academy of Sciences*, 113(15), 4033–4038. <https://doi.org/10.1073/pnas.1521179113>

- Jørgensen, L. L., & Nilssen, E. M. (2011). The Invasive History, Impact and Management of the Red King Crab *Paralithodes camtschaticus* off the Coast of Norway. In B. S. Galil, P. F. Clark, & J. T. Carlton (Eds.), *In the Wrong Place—Alien Marine Crustaceans: Distribution, Biology and Impacts* (Vol. 6, pp. 521–536). Springer Netherlands. [https://doi.org/10.1007/978-94-007-0591-3\\_18](https://doi.org/10.1007/978-94-007-0591-3_18)
- Ju, R.-T., Li, X., Jiang, J.-J., Wu, J., Liu, J., Strong, D. R., & Li, B. (2020). Emerging risks of non-native species escapes from aquaculture: Call for policy improvements in China and other developing countries. *Journal of Applied Ecology*, 57(1), 85–90. <https://doi.org/10.1111/1365-2664.13521>
- Jukonienė, I., Dobravolskaitė, R., Sendžikaitė, J., Skipskytė, D., & Repečkienė, J. (2015). Disturbed peatlands as a habitat of an invasive moss *Campylopus introflexus* in Lithuania. *Boreal Environment Research*, 20, 724–734. <http://hdl.handle.net/10138/228307>
- Jung, T., Horta Jung, M., Webber, J. F., Kageyama, K., Hieno, A., Masuya, H., Uematsu, S., Pérez-Sierra, A., Harris, A. R., Forster, J., Rees, H., Scanu, B., Patra, S., Kudláček, T., Janoušek, J., Corcobado, T., Milenković, I., Nagy, Z., Csorba, I., ... Brasier, C. M. (2021). The Destructive Tree Pathogen *Phytophthora ramorum* Originates from the Laurosilva Forests of East Asia. *Journal of Fungi*, 7(3), 226. <https://doi.org/10.3390/jof7030226>
- Justine, J.-L., Winsor, L., Gey, D., Gros, P., & Thévenot, J. (2020). *Obama chez moi!* The invasion of metropolitan France by the land planarian *Obama nungara* (Platyhelminthes, Geoplanidae). *PeerJ*, 8, e8385. <https://doi.org/10.7717/peerj.8385>
- Kairo, M., Ali, B., Cheesman, O., Haysom, K., & Murphy, S. (2003). *Invasive species threats in the Caribbean Region* (Report to the Nature Conservancy, Arlington). Centre for Agriculture and Bioscience International. [https://caribbeaninvasives.org/wp-content/uploads/2020/12/caribbean\\_invasives\\_paper.pdf](https://caribbeaninvasives.org/wp-content/uploads/2020/12/caribbean_invasives_paper.pdf)
- Kalusová, V., Chytrý, M., van Kleunen, M., Mucina, L., Dawson, W., Essl, F., Kreft, H., Pergl, J., Weigelt, P., Winter, M., & Pyšek, P. (2017). Naturalization of European plants on other continents: The role of donor habitats. *Proceedings of the National Academy of Sciences*, 114(52), 13756–13761. <https://doi.org/10.1073/pnas.1705487114>
- Kalwij, J. M., Robertson, M. P., & van Rensburg, B. J. (2008). Human activity facilitates altitudinal expansion of exotic plants along a road in montane grassland, South Africa. *Applied Vegetation Science*, 11(4), 491–498. <https://doi.org/10.3170/2008-7-18555>
- Kalwij, J. M., Robertson, M. P., & van Rensburg, B. J. (2015). Annual monitoring reveals rapid upward movement of exotic plants in a montane ecosystem. *Biological Invasions*, 17(12), 3517–3529. <https://doi.org/10.1007/s10530-015-0975-3>
- Kamp, J., Koshkin, M. A., Bragina, T. M., Katzner, T. E., Milner-Gulland, E. J., Schreiber, D., Sheldon, R., Shmalenko, A., Smelansky, I., Terraube, J., & Urazaliev, R. (2016). Persistent and novel threats to the biodiversity of Kazakhstan's steppes and semi-deserts. *Biodiversity and Conservation*, 25(12), 2521–2541. USGS Publications Warehouse. <https://doi.org/10.1007/s10531-016-1083-0>
- Kannan, R., Shackleton, C. M., Krishnan, S., & Shaanker, R. U. (2016). Can local use assist in controlling invasive alien species in tropical forests? The case of *Lantana camara* in southern India. *Forest Ecology and Management*, 376, 166–173. <https://doi.org/10.1016/j.foreco.2016.06.016>
- Kappel, A. P., Trotter, R. T., Keena, M. A., Rogan, J., & Williams, C. A. (2017). Mapping of the Asian longhorned beetle's time to maturity and risk to invasion at contiguous United States extent. *Biological Invasions*, 19(7), 1999–2013. <https://doi.org/10.1007/s10530-017-1398-0>
- Kark, S., Solarz, W., Chiron, F., Clergeau, P., & Shirley, S. M. (2009). Alien Birds, Amphibians and Reptiles of Europe. In DAISIE (Ed.), *Handbook of Alien Species in Europe* (pp. 105–118). Springer. [https://doi.org/10.1007/978-1-4020-8280-1\\_8](https://doi.org/10.1007/978-1-4020-8280-1_8)
- Kartesz, J. T. (2014). *The Biota of North America Program (BONAP): North American Vascular Flora*. Taxonomic Data Center. (<http://www.bonap.net/tdc>). Chapel Hill, N.C. <http://www.bonap.net/tdc>
- Kassie, M., Wossen, T., De Groote, H., Tefera, T., Sevgan, S., & Balew, S. (2020). Economic impacts of fall armyworm and its management strategies: Evidence from southern Ethiopia. *European Review of Agricultural Economics*, 47(4), 1473–1501. <https://doi.org/10.1093/erae/jbz048>
- Katsanevakis, S., Zenetos, A., Belchior, C., & Cardoso, A. C. (2013). Invading European Seas: Assessing pathways of introduction of marine aliens. *Ocean & Coastal Management*, 76, 64–74. <https://doi.org/10.1016/j.ocecoaman.2013.02.024>
- Katsanevakis, S., Zenetos, A., Corsini-Foka, M., & Tsiamis, K. (2020). Biological Invasions in the Aegean Sea: Temporal Trends, Pathways, and Impacts. In *The Handbook of Environmental Chemistry*. Springer Berlin Heidelberg. <https://doi.org/10.1007/978-2020-642>
- Keeley, J. E., Baer-Keeley, M., & Fotheringham, C. J. (2005). Alien Plant Dynamics Following Fire in Mediterranean-Climatic California Shrublands. *Ecological Applications*, 15(6), 2109–2125. <https://doi.org/10.1890/04-1222>
- Keith, P. (2002). Freshwater fish and decapod crustacean populations on Réunion island, with an assessment of species introductions. *Bulletin Français de La Pêche et de La Pisciculture*, 364, 97–107. <https://doi.org/10.1051/kmae:2002005>
- Keller, R. P., Ermgassen, P. S. E. Z., & Aldridge, D. C. (2009). Vectors and Timing of Freshwater Invasions in Great Britain. *Conservation Biology*, 23(6), 1526–1534. <https://doi.org/10.1111/j.1523-1739.2009.01249.x>
- Keller, S. R., & Taylor, D. R. (2008). History, chance and adaptation during biological invasion: Separating stochastic phenotypic evolution from response to selection. *Ecology Letters*, 11(8), 852–866. <https://doi.org/10.1111/j.1461-0248.2008.01188.x>
- Keller, S. R., & Taylor, D. R. (2010). Genomic admixture increases fitness during a biological invasion. *Journal of Evolutionary Biology*, 23(8), 1720–1731. <https://doi.org/10.1111/j.1420-9101.2010.02037.x>
- Kenis, M., Auger-Rozenberg, M.-A., Roques, A., Timms, L., Péré, C., Cock, M. J. W., Settele, J., Augustin, S., & Lopez-Vaamonde, C. (2009). Ecological effects of invasive alien insects. *Biological Invasions*, 11(1), 21–45. <https://doi.org/10.1007/s10530-008-9318-y>
- Kenis, M., Rabitsch, W., Auger-Rozenberg, M.-A., & Roques, A. (2007). How can alien species inventories and interception data help us prevent insect invasions? *Bulletin of Entomological Research*, 97(5), 489–502. <https://doi.org/10.1017/S0007485307005184>
- Keppel, G., Morrison, C., Meyer, J.-Y., & Boehmer, H. J. (2014). Isolated and vulnerable: The history and future of Pacific Island terrestrial biodiversity. *Pacific Conservation Biology*, 20(2), 136–145. <https://doi.org/10.1071/PC140136>

- Kerckhof, F., De Mesel, I., & Degraer, S. (2018). First European record of the invasive barnacle *Balanus glandula* Darwin, 1854. *BiolInvasions Records*, 7(1), 21–31. <https://doi.org/10.3391/bir.2018.7.1.04>
- Kestrup, Å. M., Smith, D. L., & Therriault, T. W. (Eds.). (2015). *Report of Working Group 21 on Non-indigenous Aquatic Species. PICES Scientific Report No. 48*. North Pacific Marine Science Organization (PICES). [www.pices.int/publications/scientific\\_reports/default.aspx](http://www.pices.int/publications/scientific_reports/default.aspx)
- Khlyap, L. A., Warshavsky, A. A., & Bobrov, V. V. (2011). Diversity of alien mammal species in different regions of Russia. *Russian Journal of Biological Invasions*, 2(4), 293–299. <https://doi.org/10.1134/S2075111711040059>
- Khuroo, A. A., Reshi, Z. A., Malik, A. H., Weber, E., Rashid, I., & Dar, G. H. (2012). Alien flora of India: Taxonomic composition, invasion status and biogeographic affiliations. *Biological Invasions*, 14(1), 99–113. <https://doi.org/10.1007/s10530-011-9981-2>
- Khuroo, A. A., Weber, E., Malik, A. H., Reshi, Z. A., & Dar, G. H. (2011). Altitudinal distribution patterns of the native and alien woody flora in Kashmir Himalaya, India. *Environmental Research*, 111(7), 967–977. <https://doi.org/10.1016/j.envres.2011.05.006>
- Kier, G., Kreft, H., Lee, T. M., Jetz, W., Ibisch, P. L., Nowicki, C., Mutke, J., & Barthlott, W. (2009). A global assessment of endemism and species richness across island and mainland regions. *Proceedings of the National Academy of Sciences*, 106(23), 9322–9327. <https://doi.org/10.1073/pnas.0810306106>
- Kipp, R., Bailey, S. A., Maclsaac, H. J., & Ricciardi, A. (2010). Transoceanic ships as vectors for nonindigenous freshwater bryozoans. *Diversity and Distributions*, 16(1), 77–83. <https://doi.org/10.1111/j.1472-4642.2009.00629.x>
- Kiritani, K., & Morimoto, N. (2004). Invasive Insect and Nematode Pests from North America. *Global Environmental Research*, 8(1), 75–88. [https://www.researchgate.net/publication/241529403\\_Invasive\\_Insect\\_and\\_Nematode\\_Pests\\_from\\_North\\_America](https://www.researchgate.net/publication/241529403_Invasive_Insect_and_Nematode_Pests_from_North_America)
- Kiritani, K., & Yamamura, K. (2003). Exotic insects and their pathways for invasion. In G. M. Ruiz & J. T. Carlton (Eds.), *Invasive species-vectors and management strategies* (pp. 44–67). Island Press.
- Kirk, P. (2021). *Species Fungorum Plus: Fungi*. Catalogue of Life Checklist. <https://www.catalogueoflife.org/data/taxon/F>
- Kirkpatrick, W., Page, A., & Massam, M. (2008). *European Rabbit (Oryctolagus cuniculus) risk assessment for Australia*. Department of Agriculture and Food, West Australia.
- Kistner-Thomas, E. J. (2019). The Potential Global Distribution and Voltinism of the Japanese Beetle (Coleoptera: Scarabaeidae) Under Current and Future Climates. *Journal of Insect Science*, 19(2). <https://doi.org/10.1093/jisesa/iez023>
- Kitano, S. (2004). Ecological Impacts of Rainbow, Brown and Brook Trout in Japanese Inland Waters. *Global Environmental Research*, 8(1), 41–50. [https://sakhtaimen.ru/userfiles/Library/English/kitano\\_2004.pdf](https://sakhtaimen.ru/userfiles/Library/English/kitano_2004.pdf)
- KLHRI. (2003). *Penyebaran jenis tumbuhan asing di Indonesia*. Southeast Asian Regional Centre for Tropical Biology.
- Klinger, T., Padilla, D. K., & Britton-Simmons, K. (2006). Two invaders achieve higher densities in reserves. *Aquatic Conservation-Marine and Freshwater Ecosystems*, 16(3), 301–311. <https://doi.org/10.1002/aqc.717>
- Klotz, S., Kühn, I., & Durka, W. (2003). *BIOFLOR – Eine Datenbank mit biologisch-ökologischen Merkmalen zur Flora von Deutschland* (Vol. 38). Landwirtschaftsvlg Münster.
- Knapp, C. R., Iverson, J. B., Buckner, S. D., & Cant, S. V. (2011). Conservation of amphibians and reptiles in The Bahamas. In A. Hailey, B. S. Wilson, & J. A. Horrocks (Eds.), *Conservation of Caribbean Island Herpetofaunas, Vol 2: Regional Accounts of the West Indies* (pp. 53–87). Brill. <https://doi.org/10.1163/ej.9789004194083.i-439.21>
- Knapp, S., Kühn, I., Stolle, J., & Klotz, S. (2010). Changes in the functional composition of a Central European urban flora over three centuries. *Perspectives in Plant Ecology, Evolution and Systematics*, 12(3), 235–244. <https://doi.org/10.1016/j.ppees.2009.11.001>
- Kostecki, C., Rochette, S., Girardin, R., Blanchard, M., Desroy, N., & Le Pape, O. (2011). Reduction of flatfish habitat as a consequence of the proliferation of an invasive mollusc. *Estuarine, Coastal and Shelf Science*, 92(1), 154–160. <https://doi.org/10.1016/j.ecss.2010.12.026>
- Kouba, A., Petrušek, A., & Kozák, P. (2014). Continental-wide distribution of crayfish species in Europe: Update and maps. *Knowledge and Management of Aquatic Ecosystems*, 413, 05. <https://doi.org/10.1051/kmae/2014007>
- Kowarik, I. (1990). Some responses of flora and vegetation to urbanization in central Europe. In H. Sukopp, S. Hejn , & I. Kowarik (Eds.), *Urban Ecology: Plants and Plant Communities in Urban Environments* (pp. 45–74). SPB Academic Publishing.
- Kowarik, I. (1995a). On the role of alien species in urban flora and vegetation. In P. Pyšek, K. Prach, M. Rejmánek, & P. Wade (Eds.), *Plant invasions: General aspects and special problems* (pp. 85–103). SPB Academic Publishing.
- Kowarik, I. (1995b). Time lags in biological invasions with regard to the success and failure of alien species. In P. Pyšek, K. Prach, M. Rejmánek, & M. Wade (Eds.), *Plant invasions: General aspects and special problems* (pp. 15–38). SPB Academic Publishing.
- Kozhevnikov, A. E., & Kozhevnikova, Z. V. (2011). Alien species plant complex as a component of the Far East of Russia natural flora: Diversity and regional changes of taxonomical structure. In V.L. Komarov's *Memorial Lectures* (Vol. 58, pp. 5–31).
- Kramer, A. M., Annis, G., Wittmann, M. E., Chadderton, W. L., Rutherford, E. S., Lodge, D. M., Mason, L., Beletsky, D., Riseng, C., & Drake, J. M. (2017). Suitability of Laurentian Great Lakes for invasive species based on global species distribution models and local habitat. *Ecosphere*, 8(7), e01883. <https://doi.org/10.1002/ecs2.1883>
- Kraus, F. (2009). *Alien reptiles and amphibians: A scientific compendium and analysis* (Vol. 4). Springer. <https://doi.org/10.1007/978-1-4020-8946-6>
- Kraus, F. (2011). Reptiles and amphibians. In D. Simberloff & M. Rejmanek (Eds.), *Encyclopedia of Biological Invasions* (pp. 590–594). University of California Press, Berkeley and Los Angeles.
- Kriticos, D. J., & Brunel, S. (2016). Assessing and managing the current and future pest risk from water hyacinth, (*Eichhornia crassipes*), an invasive aquatic plant threatening the environment and water security. *PLoS ONE*, 11(8), e0120054. <https://doi.org/10.1371/journal.pone.0120054>



- Kriticos, D. J., Kean, J. M., Phillips, C. B., Senay, S. D., Acosta, H., & Haye, T. (2017). The potential global distribution of the brown marmorated stink bug, *Halyomorpha halys*, a critical threat to plant biosecurity. *Journal of Pest Science*, 90(4), 1033–1043. <https://doi.org/10.1007/s10340-017-0869-5>
- Kriticos, D. J., Morin, L., Leriche, A., Anderson, R. C., & Caley, P. (2013). Combining a Climatic Niche Model of an Invasive Fungus with Its Host Species Distributions to Identify Risks to Natural Assets: *Puccinia psidii* Ssensu Lato in Australia. *PLoS ONE*, 8(5), e64479. <https://doi.org/10.1371/journal.pone.0064479>
- Kroschel, J., Sporleder, M., Tonnang, H. E. Z., Juarez, H., Carhuapoma, P., Gonzales, J. C., & Simon, R. (2013). Predicting climate-change-caused Changes in global temperature on potato tuber moth *Phthorimaea operculella* (Zeller) distribution and abundance using phenology modeling and GIS mapping. *Agricultural and Forest Meteorology*, 170, 228–241. <https://doi.org/10.1016/j.agrformet.2012.06.017>
- Krueger-Hadfield, S. A., Kollars, N. M., Strand, A. E., Byers, J. E., Shainker, S. J., Terada, R., Greig, T. W., Hammann, M., Murray, D. C., Weinberger, F., & Sotka, E. E. (2017). Genetic identification of source and likely vector of a widespread marine invader. *Ecology and Evolution*, 7(12), 4432–4447. <https://doi.org/10.1002/ece3.3001>
- Krysko, K. L., Burgess, J. P., Rochford, M. R., Gillette, C. R., Cueva, D., Enge, K. M., Somma, L. A., Stabile, J. L., Smith, D. C., Wasilewski, J. A., Kieckhefer III, G. N., Granatosky, M. C., & Nielsen, S. V. (2011). Verified non-indigenous amphibians and reptiles in Florida from 1863 through 2010: Outlining the invasion process and identifying invasion pathways and stages. *Zootaxa*, 3028(1), 1. <https://doi.org/10.11646/zootaxa.3028.1.1>
- Krysko, K. L., Somma, L. A., Smith, D. C., Gillette, C. R., Cueva, D., Wasilewski, J. A., Enge, K. M., Johnson, S. A., Campbell, T. S., Edwards, J. R., Rochford, M. R., Tompkins, R., Fobb, J. L., Mullin, S., Lechowicz, C., Hazelton, D., & Warren, A. (2016). New verified nonindigenous amphibians and reptiles in Florida, 1976 through 2015, with a summary of over 152 years of introductions. *Reptiles & Amphibians*, 23(2), 110–143. <https://doi.org/10.17161/randa.v23i2.14119>
- Ksenofontov, S., Backhaus, N., & Schaepman-Strub, G. (2019). 'There are new species': Indigenous knowledge of biodiversity change in Arctic Yakutia. *Polar Geography*, 42(1), 34–57. <https://doi.org/10.1080/1088937X.2018.1547326>
- Kuebbing, S. E., McCary, M. A., Lieurance, D., Nuñez, M. A., Chiufo, M. C., Zhang, B., Seebens, H., Simberloff, D., & Meyerson, L. A. (2022). A self-study of editorial board diversity at Biological Invasions. *Biological Invasions*, 24(2), 321–332. <https://doi.org/10.1007/s10530-021-02664-8>
- Kueffer, C., McDougall, K., Alexander, J., Daehler, C., Edwards, P., Haider, S., Milbau, A., Parks, C., Pauchard, A., Reshi, Z. A., Rew, L. J., Schroder, M., & Seipel, T. (2013). Plant Invasions into Mountain Protected Areas: Assessment, Prevention and Control at Multiple Spatial Scales. In L. C. Foxcroft, P. Pyšek, D. M. Richardson, & P. Genovesi (Eds.), *Plant Invasions in Protected Areas: Patterns, Problems and Challenges* (Vol. 7, pp. 89–113). Springer Netherlands. [https://doi.org/10.1007/978-94-007-7750-7\\_6](https://doi.org/10.1007/978-94-007-7750-7_6)
- Kueffer, C., Vos, P., Lavergne, C., & Mauremootoo, J. (2004). Case studies on the status of invasive woody plant species in the Western Indian Ocean. 1. Synthesis. *Forest Health and Biosecurity Working Paper, No.4-1E*. <https://www.cabdirect.org/cabdirect/abstract/20123338431>
- Kuhman, T. R., Pearson, S. M., & Turner, M. G. (2010). Effects of land-use history and the contemporary landscape on non-native plant invasion at local and regional scales in the forest-dominated southern Appalachians. *Landscape Ecology*, 25(9), 1433–1445. <https://doi.org/10.1007/s10980-010-9500-3>
- Kumar, A. B. (2000). Exotic fishes and freshwater fish diversity. *Zoo's Print Journal*, 15(11), 363–367. <https://www.zoosprint.zooreach.org/index.php/zpj/article/view/5881>
- Kumar, S., & Mathur, M. (2014). Impact of invasion by *Prosopis juliflora* on plant communities in arid grazing lands. *Tropical Ecology*, 55(1), 33–47.
- Kurniawan, R., & Paramita, I. G. A. A. P. (2020). List of aquatic plants at several priority lakes for conservation in Indonesia. *IOP Conference Series: Earth and Environmental Science*, 535(1), 012055. <https://doi.org/10.1088/1755-1315/535/1/012055>
- Kutz, S. J., Hoberg, E. P., Nagy, J., Polley, L., & Elkin, B. (2004). "Emerging" Parasitic Infections in Arctic Ungulates. *Integrative and Comparative Biology*, 44(2), 109–118. <https://doi.org/10.1093/icb/44.2.109>
- La Sorte, F. A., Aronson, M. F. J., Williams, N. S. G., Celesti-Grapow, L., Cilliers, S., Clarkson, B. D., Dolan, R. W., Hipp, A., Klotz, S., Kühn, I., Pyšek, P., Siebert, S., & Winter, M. (2014). Beta diversity of urban floras among European and non-European cities: Beta diversity of urban floras. *Global Ecology and Biogeography*, 23(7), 769–779. <https://doi.org/10.1111/geb.12159>
- Lambdon, P. W., Pyšek, P., Başnou, C., Hejda, M., Arianoutsou, M., Essl, F., Jarošík, V., Pergl, J., Winter, M., Anastasiu, P., Andriopoulos, P., Bazos, I., Brundu, G., Celesti-Grapow, L., Chassot, P., Delipetrou, P., Josefsson, M., Kark, S., Klotz, S., ... Hulme, P. E. (2008). Alien flora of Europe: Species diversity, temporal trends, geographical patterns and research needs. *Preslia*, 80(2), 101–149. <http://www.preslia.cz/P082Lam.pdf>
- Lang, A. C., & Buschbaum, C. (2010). Facilitative effects of introduced Pacific oysters on native macroalgae are limited by a secondary invader, the seaweed *Sargassum muticum*. *Journal of Sea Research*, 63(2), 119–128. <https://doi.org/10.1016/j.seares.2009.11.002>
- Langdon, B., Pauchard, A., & Aguayo, M. (2010). *Pinus contorta* invasion in the Chilean Patagonia: Local patterns in a global context. *Biological Invasions*, 12(12), 3961–3971. <https://doi.org/10.1007/s10530-010-9817-5>
- Langmaier, M., & Lapin, K. (2020). A systematic review of the impact of invasive alien plants on forest regeneration in European temperate forests. *Frontiers in Plant Science*, 11, 524969. <https://doi.org/10.3389/fpls.2020.524969>
- Lankau, R., Jørgensen, P. S., Harris, D. J., & Sih, A. (2011). Incorporating evolutionary principles into environmental management and policy. *Evolutionary Applications*, 4(2), 315–325. <https://doi.org/10.1111/j.1752-4571.2010.00171.x>
- Largiadèr, C. R. (2008). Hybridization and introgression between native and alien species. In W. Nentwig (Ed.), *Biological Invasions* (Vol. 193, pp. 275–292). Springer. [https://doi.org/10.1007/978-3-540-36920-2\\_16](https://doi.org/10.1007/978-3-540-36920-2_16)
- Larson, D. L., Anderson, P. J., & Newton, W. (2001). Alien plant invasion in mixed-grass prairie: Effects of vegetation type and anthropogenic disturbance. *Ecological Applications*, 11(1), 128–141. JSTOR. <https://doi.org/10.2307/3061061>
- Latombe, G., Pyšek, P., Jeschke, J. M., Blackburn, T. M., Bacher, S., Capinha, C.,

- Costello, M. J., Fernández, M., Gregory, R. D., Hobern, D., Hui, C., Jetz, W., Kumschick, S., McGrannachan, C., Pergl, J., Roy, H. E., Scalera, R., Squires, Z. E., Wilson, J. R. U., ... McGeoch, M. A. (2017). A vision for global monitoring of biological invasions. *Biological Conservation*, 213, 295–308. <https://doi.org/10.1016/j.biocon.2016.06.013>
- Lavoie, C., Saint-Louis, A., Guay, G., & Groeneveld, E. (2012). Les plantes vasculaires exotiques naturalisées: Une nouvelle liste pour le Québec. *Le Naturaliste canadien*, 136(3), 6–32. <https://doi.org/10.7202/1009237ar>
- Lazkov, G. A., & Sultanova, B. A. (2011). *Checklist of vascular plants of Kyrgyzstan (in Russian)* (A. N. Sennikov, Ed.; Vol. 24). Finnish Museum of Natural History.
- Leclerc, C., Courchamp, F., & Bellard, C. (2018). Insular threat associations within taxa worldwide. *Scientific Reports*, 8(1), 6393. <https://doi.org/10.1038/s41598-018-24733-0>
- Leclerc, C., Villéger, S., Marino, C., & Bellard, C. (2020). Global changes threaten functional and taxonomic diversity of insular species worldwide. *Diversity and Distributions*, 26(4), 402–414. <https://doi.org/10.1111/ddi.13024>
- Lecomte, F., Beall, E., Chat, J., Davaine, P., & Gaudin, P. (2013). The complete history of salmonid introductions in the Kerguelen Islands, Southern Ocean. *Polar Biology*, 36(4), 457–475. <https://doi.org/10.1007/s00300-012-1281-5>
- Lee II, H., & Reusser, D. A. (2012). *Atlas of Nonindigenous Marine and Estuarine Species in the North Pacific*. Office of Research and Development, National Health and Environmental Effects Research Laboratory.
- Lee, K.-H., Chen, T.-H., Shang, G., Clulow, S., Yang, Y.-J., & Lin, S.-M. (2019). A check list and population trends of invasive amphibians and reptiles in Taiwan. *ZooKeys*, 829, 85–130. <https://doi.org/10.3897/zookeys.829.27535>
- Lehan, N. E., Murphy, J. R., Thorburn, L. P., & Bradley, B. A. (2013). Accidental introductions are an important source of invasive plants in the continental United States. *American Journal of Botany*, 100(7), 1287–1293. <https://doi.org/10.3732/ajb.1300061>
- Leignel, V., Stillman, J. H., Baringou, S., Thabet, R., & Metals, I. (2014). Overview on the European green crab *Carcinus* spp. (Portunidae, Decapoda), one of the most famous marine invaders and ecotoxicological models. *Environmental Science and Pollution Research*, 21(15), 9129–9144. <https://doi.org/10.1007/s11356-014-2979-4>
- LeJeune, K. D., & Seastedt, T. R. (2001). *Centaurea* species: The forb that won the west. *Conservation Biology*, 15(6), 1568–1574. JSTOR. <http://www.jstor.org/stable/3061258>
- Lembrechts, J. J., Alexander, J. M., Cavieres, L. A., Haider, S., Lenoir, J., Kueffer, C., McDougall, K., Naylor, B. J., Nuñez, M. A., Pauchard, A., Rew, L. J., Nijs, I., & Milbau, A. (2017). Mountain roads shift native and non-native plant species' ranges. *Ecography*, 40(3), 353–364. <https://doi.org/10.1111/ecog.02200>
- Lenda, M., Skórka, P., Knops, J. M. H., Morón, D., Sutherland, W. J., Kuszewska, K., & Woyciechowski, M. (2014). Effect of the Internet Commerce on Dispersal Modes of Invasive Alien Species. *PLoS ONE*, 9(6), e99786. <https://doi.org/10.1371/journal.pone.0099786>
- Lenoir, J., & Svenning, J.-C. (2015). Climate-related range shifts – a global multidimensional synthesis and new research directions. *Ecography*, 38(1), 15–28. <https://doi.org/10.1111/ecog.00967>
- Lento, J., Goedkoop, W., Culp, J., Christoffersen, K. S., Lárusson, K. F., Fefilova, E., Guðbergsson, G., Liljaniemi, P., Ólafsson, J. S., Sandøy, S., Zimmerman, C., Christensen, T., Chambers, P., Heino, J., Hellsten, S., Kahler, M., Keck, F., Laske, S., Lau, D. C. P., ... Svenning, M. (2019). *State of the Arctic Freshwater Biodiversity Report*. Conservation of Arctic Flora and Fauna International Secretariat. <https://www.caff.is/freshwater/freshwater-monitoring-publications/488-state-of-the-arctic-freshwater-biodiversity-report-full-report>
- Lenz, M.-I., Galvin, S., Keppel, G., Gopaul, S., Kowasch, M., Dyer, M. J., Watling, D., Lodhar, S., Hanson, G. C., Erasmi, S., & Boehmer, H. J. (2021). Where to invade next: Inaction on biological invasions threatens sustainability in a small island developing state of the tropical South Pacific. In P. S. Low (Ed.), *Sustainable Development: Asia-Pacific Perspectives*. Cambridge University Press. <https://repository.usp.ac.fj/12527/>
- Lenzner, B., Latombe, G., Capinha, C., Bellard, C., Courchamp, F., Digne, C., Dullinger, S., Golivets, M., Irl, S. D. H., Kühn, I., Leung, B., Liu, C., Moser, D., Roura-Pascual, N., Seebens, H., Turbelin, A., Weigelt, P., & Essl, F. (2020). What will the future bring for biological invasions on islands? An expert-based assessment. *Frontiers in Ecology and Evolution*, 8, 280. <https://doi.org/10.3389/fevo.2020.00280>
- Leostrin, A., & Pergl, J. (2021). Alien flora in a boreal region of European Russia: An example of Kostroma oblast. *Biological Invasions*, 23, 3337–3350. <https://doi.org/10.1007/s10530-021-02589-2>
- Leppäkoski, E., Gollasch, S., & Olenin, S. (Eds.). (2002). *Invasive Aquatic Species of Europe. Distribution, Impacts and Management*. Springer Netherlands. <https://doi.org/10.1007/978-94-015-9956-6>
- Leprieux, F., Beauchard, O., Blanchet, S., Oberdorff, T., & Brosse, S. (2008). Fish invasions in the world's river systems: When natural processes are blurred by human activities. *PLoS Biology*, 6(2), e28. <https://doi.org/10.1371/journal.pbio.0060028>
- Lester, P. J. (2005). Determinants for the successful establishment of exotic ants in New Zealand. *Diversity and Distributions*, 11(4), 279–288. <https://doi.org/10.1111/j.1366-9516.2005.00169.x>
- Lester, P. J., & Beggs, J. R. (2019). Invasion Success and Management Strategies for Social *Vespula* Wasps. *Annual Review of Entomology*, 64, 51–71. <https://doi.org/10.1146/annurev-ento-011118-111812>
- Leung, B., Springborn, M. R., Turner, J. A., & Brockerhoff, E. G. (2014). Pathway-level risk analysis: The net present value of an invasive species policy in the US. *Frontiers in Ecology and the Environment*, 12(5), 273–279. <https://doi.org/10.1890/130311>
- Leuven, R. S. E. W., van der Velde, G., Baijens, I., Snijders, J., van der Zwart, C., Lenders, H. J. R., & bij de Vaate, A. (2009). The river Rhine: A global highway for dispersal of aquatic invasive species. *Biological Invasions*, 11(9), 1989–2008. <https://doi.org/10.1007/s10530-009-9491-7>
- Lever, C. (2003). *Naturalized reptiles and amphibians of the world*. Oxford University Press.
- Levine, J. M., & D'Antonio, C. M. (2003). Forecasting Biological Invasions with Increasing International Trade. *Conservation Biology*, 17(1), 322–326. <https://doi.org/10.1046/j.1523-1739.2003.02038.x>



- Lewis, J. S., Farnsworth, M. L., Burdett, C. L., Theobald, D. M., Gray, M., & Miller, R. S. (2017). Biotic and abiotic factors predicting the global distribution and population density of an invasive large mammal. *Scientific Reports*, 7, 44152. <https://doi.org/10.1038/srep44152>
- Li, B., Liao, C., Zhang, X., Chen, H., Wang, Q., Chen, Z., Gan, X., Wu, J., Zhao, B., Ma, Z., Cheng, X., Jiang, L., & Chen, J. (2009). *Spartina alterniflora* invasions in the Yangtze River estuary, China: An overview of current status and ecosystem effects. *Wetland Restoration and Ecological Engineering*, 35(4), 511–520. <https://doi.org/10.1016/j.ecoeng.2008.05.013>
- Li, H., Huang, X., & Zhan, A. (2020). Stress memory of recurrent environmental challenges in marine invasive species: *Ciona robusta* as a case study. *Frontiers in Physiology*, 11, 94. <https://doi.org/10.3389/fphys.2020.00094>
- Li, H., Xiao, H., Peng, H., Han, H., & Xue, D. (2006). Potential global range expansion of a new invasive species, the erythrina gall wasp, *Quadrastichus erythrinae* Kim (Insecta: Hymenoptera: Eulophidae). *Raffles Bulletin of Zoology*, 54(2), 229–234. <https://lknchm.nus.edu.sg/wp-content/uploads/sites/10/app/uploads/2017/06/54rbz229-234.pdf>
- Li, K., Vandermeer, J. H., & Perfecto, I. (2016). Disentangling endogenous versus exogenous pattern formation in spatial ecology: A case study of the ant *Azteca sericeasur* in southern Mexico. *Royal Society Open Science*, 3(5). <https://doi.org/10.1098/rsos.1600073>
- Li, X., Bellard, C., Hu, F., & Li, H. (2020). Effect of distance, area, and climate on the frequency of introduction and extinction events on islands and archipelagos. *Ecosphere*, 11(1), e03008. <https://doi.org/10.1002/ecs2.3008>
- Li, X., Liu, X., Kraus, F., Tingley, R., & Li, Y. (2016). Risk of biological invasions is concentrated in biodiversity hotspots. *Frontiers in Ecology and the Environment*, 14(8), 411–417. <https://doi.org/10.1002/fee.1321>
- Liao, I. C., & Chien, Y.-H. (2011). The Pacific white shrimp, *Litopenaeus vannamei*, in Asia: The world's most widely cultured alien crustacean. In B. S. Galil, P. Clark, & J. Carlton (Eds.), *In the wrong place—Alien marine crustaceans: Distribution, biology and impacts* (Vol. 6, pp. 489–519). Springer. [https://doi.org/10.1007/978-94-007-0591-3\\_17](https://doi.org/10.1007/978-94-007-0591-3_17)
- Licata, F., Ficetola, G. F., Freeman, K., Mahasoa, R. H., Ravololonarivo, V., Solofo Niaina Fidy, J. F., Koto-Jean, A. B., Nahavitatsara, E. R., Andreone, F., & Crottini, A. (2019). Abundance, distribution and spread of the invasive Asian toad *Duttaphrynus melanostictus* in eastern Madagascar. *Biological Invasions*, 21(5), 1615–1626. <https://doi.org/10.1007/s10530-019-01920-2>
- Liebholt, A. M., Brockerhoff, E. G., Garrett, L. J., Parke, J. L., & Britton, K. O. (2012). Live plant imports: The major pathway for forest insect and pathogen invasions of the US. *Frontiers in Ecology and Evolution*, 10(3), 135–143. <https://doi.org/10.1890/110198>
- Liebholt, A. M., Brockerhoff, E. G., Kalisz, S., Nuñez, M. A., Wardle, D. A., & Wingfield, M. J. (2017). Biological invasions in forest ecosystems. *Biological Invasions*, 19(11), 3437–3458. <https://doi.org/10.1007/s10530-017-1458-5>
- Liebholt, A. M., & Griffin, R. L. (2016). The legacy of Charles Marlatt and efforts to limit plant pest invasions. *American Entomologist*, 62(4), 218–227. <https://doi.org/10.1093/ae/tmw072>
- Liebholt, A. M., Yamanaka, T., Roques, A., Augustin, S., Chown, S. L., Brockerhoff, E. G., & Pyšek, P. (2018). Plant diversity drives global patterns of insect invasions. *Scientific Reports*, 8(1), 12095. <https://doi.org/10.1038/s41598-018-30605-4>
- Liedtke, R., Barros, A., Essl, F., Lembrechts, J. J., Wedegärtner, R. E. M., Pauchard, A., & Dullinger, S. (2020). Hiking trails as conduits for the spread of non-native species in mountain areas. *Biological Invasions*, 22(3), 1121–1134. <https://doi.org/10.1007/s10530-019-02165-9>
- Lin, S., Wang, J., LV, Z., Liang, P., Luo, L., Wang, X., & Wang, Y. (2017). First Record of An Alien Invasive Species *Eleutherodactylus planirostris* in Mainland China, and Its Population Study. *Sichuan Journal of Zoology*, 36(6), 680–685. <https://doi.org/10.11984/j.issn.1000-7083.20170232>
- Lin, X., & Heitman, J. (2006). The Biology of the *Cryptococcus neoformans* Species Complex. *Annual Review of Microbiology*, 60(1), 69–105. <https://doi.org/10.1146/annurev.micro.60.080805.142102>
- Lin, Y., Gao, Z., & Zhan, A. (2015). Introduction and use of non-native species for aquaculture in China: Status, risks and management solutions. *Reviews in Aquaculture*, 7(1), 28–58. <https://doi.org/10.1111/raq.12052>
- Ling, S. D., Johnson, C. R., Ridgway, K., Hobday, A. J., & Haddon, M. (2009). Climate-driven range extension of a sea urchin: Inferring future trends by analysis of recent population dynamics. *Global Change Biology*, 15(3), 719–731. <https://doi.org/10.1111/j.1365-2486.2008.01734.x>
- Lins, D. M., de Marco, P., Andrade, A. F. A., & Rocha, R. M. (2018). Predicting global ascidian invasions. *Diversity and Distributions*, 24(5), 692–704. <https://doi.org/10.1111/ddi.12711>
- Linz, G. M., Homan, H. J., Gaulker, S. M., Penry, L. B., & Bleier, W. J. (2007). European starlings: A review of an invasive species with far-reaching impacts. *Managing Vertebrate Invasive Species: Proceedings of an International Symposium*, 24. <https://digitalcommons.unl.edu/nwrcinvasive/24>
- Litchman, E. (2010). Invisible invaders: Non-pathogenic invasive microbes in aquatic and terrestrial ecosystems. *Ecology Letters*, 13(12), 1560–1572. <https://doi.org/10.1111/j.1461-0248.2010.01544.x>
- Liu, C., Wolter, C., Xian, W., & Jeschke, J. M. (2020). Most invasive species largely conserve their climatic niche. *Proceedings of the National Academy of Sciences*, 117(38), 23643–23651. <https://doi.org/10.1073/pnas.2004289117>
- Liu, J., & Li, Z. (2010). The Role of Exotics in Chinese Inland Aquaculture. In S. S. De Silva & F. B. Davy (Eds.), *Success Stories in Asian Aquaculture* (pp. 173–185). Springer. [https://doi.org/10.1007/978-90-481-3087-0\\_9](https://doi.org/10.1007/978-90-481-3087-0_9)
- Liu, X., Blackburn, T. M., Song, T., Li, X., Huang, C., & Li, Y. (2019). Risks of biological invasion on the belt and road. *Current Biology*, 29(3), 499–505.e4. <https://doi.org/10.1016/j.cub.2018.12.036>
- Liu, X., Blackburn, T. M., Song, T., Wang, X., Huang, C., & Li, Y. (2020). Animal invaders threaten protected areas worldwide. *Nature Communications*, 11(1), 2892. <https://doi.org/10.1038/s41467-020-16719-2>
- Liu, X., Li, X., Liu, Z., Tingley, R., Kraus, F., Guo, Z., & Li, Y. (2014). Congener diversity, topographic heterogeneity and human-assisted dispersal predict spread rates of alien herpetofauna at a global scale. *Ecology Letters*, 17(7), 821–829. <https://doi.org/10.1111/ele.12286>
- Liu, X., Luo, Y., Chen, J. X., Guo, Y. S., Bai, C. M., & Li, Y. M. (2015). Diet and prey selection of the Invasive American bullfrog (*Lithobates catesbeianus*) in southwestern China. *Asian Herpetological Research*, 6(1),

- 34–44. <https://doi.org/10.16373/j.cnki.ahr.140044>
- Liu, X., McGarrity, M. E., & Li, Y. (2012). The influence of traditional Buddhist wildlife release on biological invasions. *Conservation Letters*, 5(2), 107–114. <https://doi.org/10.1111/j.1755-263X.2011.00215.x>
- Lockwood, J. L., Welbourne, D. J., Romagosa, C. M., Cassey, P., Mandrak, N. E., Strecker, A., Leung, B., Stringham, O. C., Udell, B., Episcopo-Sturgeon, D. J., Tlustý, M. F., Sinclair, J., Springborn, M. R., Pienaar, E. F., Rhyne, A. L., & Keller, R. (2019). When pets become pests: The role of the exotic pet trade in producing invasive vertebrate animals. *Frontiers in Ecology and the Environment*, 17(6), 323–330. <https://doi.org/10.1002/fee.2059>
- Lodge, D. M., Deines, A., Gherardi, F., Yeo, D. C. J., Arcella, T., Baldrige, A. K., Barnes, M. A., Chadderton, W. L., Feder, J. L., Gantz, C. A., Howard, G. W., Jerde, C. L., Peters, B. W., Peters, J. A., Sargent, L. W., Turner, C. R., Wittmann, M. E., & Zeng, Y. (2012). Global introductions of crayfishes: Evaluating the impact of species invasions on ecosystem services. *Annual Review of Ecology, Evolution, and Systematics*, 43(1), 449–472. <https://doi.org/10.1146/annurev-ecolsys-111511-103919>
- Lofgren, L. A., & Stajich, J. E. (2021). Fungal biodiversity and conservation mycology in light of new technology, big data, and changing attitudes. *Current Biology*, 31(19), R1312–R1325. <https://doi.org/10.1016/j.cub.2021.06.083>
- Long, J. L. (2003). *Introduced Mammals of the World: Their History, Distribution and Influence*. CABI Publishing. <https://doi.org/10.1071/9780643090156>
- Longcore, J. E., Pessier, A. P., & Nichols, D. K. (1999). *Batrachochytrium dendrobatidis* gen. Et sp. Nov., a chytrid pathogenic to amphibians. *Mycologia*, 91(2), 219–227. <https://doi.org/10.2307/3761366>
- Lonsdale, W. M. (1994). Inviting trouble: Introduced pasture species in northern Australia. *Australian Journal of Ecology*, 19(3), 345–354. <https://doi.org/10.1111/j.1442-9993.1994.tb00498.x>
- Loope, L. L., Nagata, R. J., & Medeiros, A. C. (1992). Alien plants in Haleakala National Park. In C. P. Stone, C. W. Smith, & J. T. Tunison (Eds.), *Alien plant invasions in native ecosystems of Hawai'i* (pp. 551–576). University of Hawaii Cooperative National Park Resources Studies Unit.
- López-Gómez, M. J., Aguilar-Perera, A., & Perera-Chan, L. (2014). Mayan diversifiers as citizen scientists: Detection and monitoring of the invasive red lionfish in the Parque Nacional Arrecife Alacranes, southern Gulf of Mexico. *Biological Invasions*, 16(7), 1351–1357. <https://doi.org/10.1007/s10530-013-0582-0>
- Lososová, Z., Tichý, L., Divíšek, J., Čeplová, N., Danihelka, J., Dřevojan, P., Fajmon, K., Kalníková, V., Kalusová, V., Novák, P., Řehořek, V., Wirth, T., & Chytrý, M. (2018). Projecting potential future shifts in species composition of European urban plant communities. *Diversity and Distributions*, 24(6), 765–775. <https://doi.org/10.1111/ddi.12725>
- Loss, S. R., & Marra, P. P. (2017). Population impacts of free-ranging domestic cats on mainland vertebrates. *Frontiers in Ecology and the Environment*, 15(9), 502–509. <https://doi.org/10.1002/fee.1633>
- Louppe, V., Leroy, B., Herrel, A., & Veron, G. (2019). Current and future climatic regions favourable for a globally introduced wild carnivore, the raccoon *Procyon lotor*. *Scientific Reports*, 9, 9174. <https://doi.org/10.1038/s41598-019-45713-y>
- Louppe, V., Leroy, B., Herrel, A., & Veron, G. (2020). The globally invasive small Indian mongoose *Urva auropunctata* is likely to spread with climate change. *Scientific Reports*, 10(1), 7461. <https://doi.org/10.1038/s41598-020-64502-6>
- Lowry, B. J., Lowry, J. H., Jarvis, K. J., Keppel, G., Thaman, R. R., & Boehmer, H. J. (2020). Spatial patterns of presence, abundance, and richness of invasive woody plants in relation to urbanization in a tropical island setting. *Urban Forestry & Urban Greening*, 48, 126516. <https://doi.org/10.1016/j.ufug.2019.126516>
- Lu, Y., Zhao, Q., Cheng, L., Zhao, L., Zhang, H., & Wei, J. (2020). The potential global distribution of the white peach scale *Pseudaulacaspis pentagona* (Targioni Tozzetti) under climate change. *Forest*, 11(2), 192. <https://doi.org/10.3390/f11020192>
- Lubchenco, J. (1978). Plant species diversity in a marine intertidal community: Importance of herbivore food preference and algal competitive abilities. *The American Naturalist*, 112(983), 23–39. <https://www.jstor.org/stable/2460135>
- Luja, V. H., Rodríguez-Estrella, R., Ratzlaff, K., Parra-Olea, G., & Ramírez-Bautista, A. (2012). The chytrid fungus *Batrachochytrium dendrobatidis* in isolated populations of the Baja California treefrog *Pseudacris hypochondriaca curta* in Baja California Sur, Mexico. *The Southwestern Naturalist*, 57(3), 323–327. <https://doi.org/10.1894/0038-4909-57.3.323>
- Luken, J. O., & Thieret, J. W. (Eds.). (1997). *Assessment and management of plant invasions*. Springer New York. <https://doi.org/10.1007/978-1-4612-1926-2>
- Luo, D., Wei, H., Chaichana, R., Yang, D., Gu, D., Mu, X., Xu, M., Yang, Y., Jin, S., & Hu, Y. (2019). Current status and potential risks of established alien fish species in China. *Aquatic Ecosystem Health & Management*, 22(4), 371–384. <https://doi.org/10.1080/14634988.2019.1693226>
- Lutaenko, K. A., Furota, T., Nakayama, S., Shin, K., & Xu, J. (2013). *Atlas of Marine Invasive Species in the NOWPAP Region*. NOWPAP DINRAC (Northwest Pacific Action Plan, Data and Information Network Regional Center). <https://wedocs.unep.org/20.500.11822/26336>
- Ma, X., Bangxi, X., Yindong, W., & Mingxue, W. (2003). Intentionally Introduced and Transferred Fishes in China's Inland Waters. *Asian Fisheries Science*, 16(4), 279–290. <https://doi.org/10.33997/j.afs.2003.16.4.001>
- Macaya, E. C., López, B., Tala, F., Tellier, F., & Thiel, M. (2016). Float and raft: The role of buoyant seaweeds in the phylogeography and genetic structure of non-buoyant associated flora. In Z.-M. Hu & C. Fraser (Eds.), *Seaweed Phylogeography: Adaptation and Evolution of Seaweeds under Environmental Change* (pp. 97–130). Springer Netherlands. [https://doi.org/10.1007/978-94-017-7534-2\\_4](https://doi.org/10.1007/978-94-017-7534-2_4)
- Macdonald, I. A. W. (1983). Alien trees, shrubs and creepers invading indigenous vegetation in the Hluhluwe-Umfolozi Game Reserve Complex in Natal. *Bothalia*, 14(3/4), 949–959. <https://doi.org/10.4102/abc.v14i3/4.1268>
- Mack, R. N. (1989). Temperate grasslands vulnerable to plant invasions: Characteristics and consequences. In J. A. Drake, H. A. Mooney, F. di Castri, R. H. Groves, F. J. Kruger, M. Rejmanek, & M. H. Williamson (Eds.), *Biological invasions: A global perspective* (pp. 155–179). Wiley. <https://www.worldcat.org/title/biological-invasions-a-global-perspective/oclc/18323459>
- Mack, R. N., & Erneberg, M. (2002). The United States naturalized flora: Largely the product of deliberate introductions. *Annals of the Missouri Botanical Garden*, 89(2), 176–189. <https://doi.org/10.2307/3298562>

- Madzivanzira, T. C., South, J., Wood, L. E., Nunes, A. L., & Weyl, O. L. F. (2021). A Review of Freshwater Crayfish Introductions in Africa. *Reviews in Fisheries Science & Aquaculture*, 29(2), 218–241. <https://doi.org/10.1080/23308249.2020.1802405>
- Magalhães, A. L. B., Daga, V. S., Bezerra, L. A. V., Vitule, J. R. S., Jacobi, C. M., & Silva, L. G. M. (2020). All the colors of the world: Biotic homogenization-differentiation dynamics of freshwater fish communities on demand of the Brazilian aquarium trade. *Hydrobiologia*, 847(18), 3897–3915. <https://doi.org/10.1007/s10750-020-04307-w>
- Magory Cohen, T., McKinney, M., Kark, S., & Dor, R. (2019). Global invasion in progress: Modeling the past, current and potential global distribution of the common myna. *Biological Invasions*, 21(4), 1295–1309. <https://doi.org/10.1007/s10530-018-1900-3>
- Mahoney, P. J., Beard, K. H., Durso, A. M., Tallian, A. G., Long, A. L., Kindermann, R. J., Nolan, N. E., Kinka, D., & Mohn, H. E. (2014). Introduction effort, climate matching and species traits as predictors of global establishment success in non-native reptiles. *Diversity and Distributions*, 21, 64–74. <https://doi.org/10.1111/ddi.12240>
- Máiz-Tomé, L., Sayer, C., & Darwall, W. R. T. (Eds.). (2018). *The status and distribution of freshwater biodiversity in Madagascar and the Indian Ocean islands hotspot*. IUCN. <https://doi.org/10.2305/IUCN.CH.2018.RA.1.en>
- Major, K. C., Nosko, P., Kuehne, C., Campbell, D., & Bauhus, J. (2013). Regeneration dynamics of non-native northern red oak (*Quercus rubra* L.) populations as influenced by environmental factors: A case study in managed hardwood forests of southwestern Germany. *Forest Ecology and Management*, 291, 144–153. <https://doi.org/10.1016/j.foreco.2012.12.006>
- Mangiante, M. J., Davis, A. J. S., Panlasigui, S., Neilson, M. E., Pflingsten, I., Fuller, P. L., & Darling, J. A. (2018). Trends in nonindigenous aquatic species richness in the United States reveal shifting spatial and temporal patterns of species introductions. *Aquatic Invasions*, 13(3), 323–338. <https://doi.org/10.3391/ai.2018.13.3.02>
- Marchini, A., & Cardecchia, A. (2017). Alien amphipods in a sea of troubles: Cryptogenic species, unresolved taxonomy and overlooked introductions. *Marine Biology*, 164(4), 69. <https://doi.org/10.1007/s00227-017-3093-1>
- Marchini, A., Galil, B. S., & Occhipinti-Ambrogi, A. (2015). Recommendations on standardizing lists of marine alien species: Lessons from the Mediterranean Sea. *Marine Pollution Bulletin*, 101(1), 267–273. <https://doi.org/10.1016/j.marpolbul.2015.09.054>
- Marchioro, C. A. (2016). Global Potential Distribution of *Bactrocera carambolae* and the Risks for Fruit Production in Brazil. *PLoS ONE*, 11(11), e0166142. <https://doi.org/10.1371/journal.pone.0166142>
- Marchioro, C. A., & Krechmer, F. S. (2018). Potential global distribution of *Diabrotica* species and the risks for agricultural production. *Pest Management Science*, 74(9), 2100–2109. <https://doi.org/10.1002/ps.4906>
- Margaritopoulos, J. T., Kasprowicz, L., Malloch, G. L., & Fenton, B. (2009). Tracking the global dispersal of a cosmopolitan insect pest, the peach potato aphid. *BMC Ecology*, 9(1), 13. <https://doi.org/10.1186/1472-6785-9-13>
- Marichal, R., Grimaldi, M., Mathieu, J., Brown, G. G., Desjardins, T., Silva Junior, M. L. da, Praxedes, C., Martins, M. B., Velasquez, E., & Lavelle, P. (2012). Is invasion of deforested Amazonia by the earthworm *Pontoscolex corethrurus* driven by soil texture and chemical properties? *Pedobiologia*, 55(5), 233–240. <https://doi.org/10.1016/j.pedobi.2012.03.006>
- Marini, L., Bertolli, A., Bona, E., Federici, G., Martini, F., Prosser, F., & Bommarco, R. (2013). Beta-diversity patterns elucidate mechanisms of alien plant invasion in mountains. *Global Ecology and Biogeography*, 22(4), 450–460. <https://doi.org/10.1111/geb.12006>
- Marler, T. E. (2020). Three invasive tree species change soil chemistry in Guam forests. *Forests*, 11(3), 279. <https://doi.org/10.3390/f11030279>
- Maroyi, A. (2012). The casual, naturalised and invasive alien flora of Zimbabwe based on herbarium and literature records. *Koedoe*, 54(1), a1054. <https://doi.org/10.4102/koedoe.v54i1.1054>
- Marr, S. M., Olden, J. D., Leprieux, F., Arismendi, I., Čaleta, M., Morgan, D. L., Nocita, A., Šanda, R., Serhan Tarkan, A., & García-Berthou, E. (2013). A global assessment of freshwater fish introductions in mediterranean-climate regions. *Hydrobiologia*, 719(1), 317–329. <https://doi.org/10.1007/s10750-013-1486-9>
- Marshall, B. M., Casewell, N. R., Vences, M., Glaw, F., Andreone, F., Rakotoarison, A., Zancolli, G., Woog, F., & Wüster, W. (2018). Widespread vulnerability of Malagasy predators to the toxins of an introduced toad. *Current Biology*, 28(11), R654–R655.
- Marshall, V. M., Lewis, M. M., & Ostendorf, B. (2012). Buffel grass (*Cenchrus ciliaris*) as an invader and threat to biodiversity in arid environments: A review. *Journal of Arid Environments*, 78, 1–12. <https://doi.org/10.1016/j.jaridenv.2011.11.005>
- Martin, L. J., Blossey, B., & Ellis, E. (2012). Mapping where ecologists work: Biases in the global distribution of terrestrial ecological observations. *Frontiers in Ecology and the Environment*, 10(4), 195–201. <https://doi.org/10.1890/110154>
- Martin, P. H., Canham, C. D., & Marks, P. L. (2009). Why forests appear resistant to exotic plant invasions: Intentional introductions, stand dynamics, and the role of shade tolerance. *Frontiers in Ecology and the Environment*, 7(3), 142–149. <https://doi.org/10.1890/070096>
- Martinez, J., Melo, T., Wong, L. J., & Pagad, S. (2021). *Global Register of Introduced and Invasive Species—Cabo Verde* [dataset]. Invasive Species Specialist Group ISSG. <https://doi.org/10.15468/XBODNZ>
- Martins, D. J., Miller, S. E., Cords, M., Hirschauer, M. T., & Goodale, C. B. (2015). Observations on an Irruption Event of the Moth *Achaea catocaloides* (Lepidoptera: Erebiidae) at Kakamega Forest, Kenya. *Journal of East African Natural History*, 103(1), 31–38. <https://doi.org/10.2982/028.103.0102>
- Masin, S., Bonardi, A., Padoa-Schioppa, E., Bottoni, L., & Ficetola, G. F. (2014). Risk of invasion by frequently traded freshwater turtles. *Biological Invasions*, 16, 217–231. <https://doi.org/10.1007/s10530-013-0515-y>
- Maskell, L. C., Bullock, J. M., Smart, S. M., Thompson, K., & Hulme, P. E. (2006). The distribution and habitat associations of non-native plant species in urban riparian habitats. *Journal of Vegetation Science*, 17(4), 499–508. <https://doi.org/10.1111/j.1654-1103.2006.tb02471.x>
- Masocha, M., & Dube, T. (2018). Global terrestrial biomes at risk of cacti invasion identified for four species using consensual modelling. *Journal of Arid Environments*, 156, 77–86. <https://doi.org/10.1016/j.jaridenv.2018.05.006>

- Masseti, M. (2009). Mammals of the Mediterranean islands: Homogenisation and the loss of biodiversity. *Mammalia*, 73(3), 169–202. <https://doi.org/10.1515/MAMM.2009.029>
- Masseti, M., & Zuffi, M. A. L. (2011). On the origin of the asp viper *Vipera aspis hugyi* Schinz, 1833, on the island of Montecristo, Northern Tyrrhenian Sea (Tuscan archipelago, Italy). *The Herpetological Bulletin*, 117, 1–9. [https://www.researchgate.net/publication/221935738\\_On\\_the\\_origin\\_of\\_the\\_asp\\_viper\\_Vipera\\_aspis\\_hugyi\\_Schinz\\_1833\\_on\\_the\\_island\\_of\\_Montecristo\\_Northern\\_Tyrrhenian\\_Sea\\_Tuscan\\_archipelago\\_Italy](https://www.researchgate.net/publication/221935738_On_the_origin_of_the_asp_viper_Vipera_aspis_hugyi_Schinz_1833_on_the_island_of_Montecristo_Northern_Tyrrhenian_Sea_Tuscan_archipelago_Italy)
- Mateo, J. A., Ayres, C., & Lopez-Jurado, L. F. (2011). Los anfibios y reptiles naturalizados en España. Historia y evolución de una problemática creciente. *Boletín de La Asociación Herpetológica Española*, 22, 2–42. <http://hdl.handle.net/10553/18273>
- Mathieson, A. C., Dawes, C. J., Harris, L. G., & Hehre, E. J. (2003). Expansion of the Asiatic green alga *Codium Fragile* subsp. *Tomentosoides* in the Gulf of Maine. *Rhodora*, 105(921), 1–53. <https://www.jstor.org/stable/23313587>
- Mattson, W. J., Niemela, P., Millers, I., & Inguanzo, Y. (1994). *Immigrant Phytophagous Insects on Woody Plants in the United States and Canada: An Annotated List*. US Department of Agriculture. <https://doi.org/10.2737/NC-GTR-169>
- Mattson, W. J., Vanhanen, H., Veteli, T., Sivonen, S., & Niemelä, P. (2007). Few immigrant phytophagous insects on woody plants in Europe: Legacy of the European crucible? *Biological Invasions*, 9(8), 957–974. <https://doi.org/10.1007/s10530-007-9096-y>
- Mawarda, P. C., Le Roux, X., Dirk van Elsas, J., & Salles, J. F. (2020). Deliberate introduction of invisible invaders: A critical appraisal of the impact of microbial inoculants on soil microbial communities. *Soil Biology and Biochemistry*, 148. <https://doi.org/10.1016/j.soilbio.2020.107874>
- Mazaris, A. D., & Katsanevakis, S. (2018). The threat of biological invasions is under-represented in the marine protected areas of the European Natura 2000 network. *Biological Conservation*, 225, 208–212. <https://doi.org/10.1016/j.biocon.2018.07.007>
- Mazía, C. N., Chaneton, E. J., Machera, M., Uchitel, A., Feler, M. V., & Ghersa, C. M. (2010). Antagonistic effects of large- and small-scale disturbances on exotic tree invasion in a native tussock grassland relict. *Biological Invasions*, 12(9), 3109–3122. <https://doi.org/10.1007/s10530-010-9702-2>
- McCarthy, A. H., Peck, L. S., Hughes, K. A., & Aldridge, D. C. (2019). Antarctica: The final frontier for marine biological invasions. *Global Change Biology*, 25(7), 2221–2241. <https://doi.org/10.1111/gcb.14600>
- McCartney, M. A., Mallez, S., & Gohl, D. M. (2019). Genome projects in invasion biology. *Conservation Genetics*, 20(6), 1201–1222. <https://doi.org/10.1007/s10592-019-01224-x>
- McCay, T. S., & Scull, P. (2019). Invasive lumbricid earthworms in northeastern North American forests and consequences for leaf-litter fauna. *Biological Invasions*, 21(6), 2081–2093. <https://doi.org/10.1007/s10530-019-01959-1>
- McClain, C. R., Allen, A. P., Tittensor, D. P., & Rex, M. A. (2012). Energetics of life on the deep seafloor. *Proceedings of the National Academy of Sciences*, 109(38), 15366–15371. <https://doi.org/10.1073/pnas.1208976109>
- McDougall, K. L., Alexander, J. M., Haider, S., Pauchard, A., Walsh, N. G., & Kueffer, C. (2011). Alien flora of mountains: Global comparisons for the development of local preventive measures against plant invasions. *Diversity and Distributions*, 17(1), 103–111. <https://doi.org/10.1111/j.1472-4642.2010.00713.x>
- McDougall, K. L., Lembrechts, J., Rew, L. J., Haider, S., Cavieres, L. A., Kueffer, C., Milbau, A., Naylor, B. J., Nuñez, M. A., Pauchard, A., Seipel, T., Speziale, K. L., Wright, G. T., & Alexander, J. M. (2018). Running off the road: Roadside non-native plants invading mountain vegetation. *Biological Invasions*, 20(12), 3461–3473. <https://doi.org/10.1007/s10530-018-1787-z>
- McDougall, K. L., Morgan, J. W., Walsh, N. G., & Williams, R. J. (2005). Plant invasions in treeless vegetation of the Australian Alps. *Perspectives in Plant Ecology, Evolution and Systematics*, 7(3), 159–171. <https://doi.org/10.1016/j.ppees.2005.09.001>
- McGeoch, M. A., Butchart, S. H. M., Spear, D., Marais, E., Kleynhans, E. J., Symes, A., Chanson, J., & Hoffmann, M. (2010). Global indicators of biological invasion: Species numbers, biodiversity impact and policy responses. *Diversity and Distributions*, 16(1), 95–108. <https://doi.org/10.1111/j.1472-4642.2009.00633.x>
- McGeoch, M. A., Shaw, J. D., Terauds, A., Lee, J. E., & Chown, S. L. (2015). Monitoring biological invasion across the broader Antarctic: A baseline and indicator framework. *Global Environmental Change*, 32, 108–125. <https://doi.org/10.1016/j.gloenvcha.2014.12.012>
- McKindsey, C. W., Landry, T., O'beirn, F. X., & Davies, I. M. (2007). Bivalve aquaculture and exotic species: A review of ecological considerations and management issues. *Journal of Shellfish Research*, 26(2), 281–294. [https://doi.org/10.2983/0730-8000\(2007\)26\[281:BAESA\]2.0.CO;2](https://doi.org/10.2983/0730-8000(2007)26[281:BAESA]2.0.CO;2)
- McKinley, D. C., Miller-Rushing, A. J., Ballard, H. L., Bonney, R., Brown, H., Cook-Patton, S. C., Evans, D. M., French, R. A., Parrish, J. K., Phillips, T. B., Ryan, S. F., Shanley, L. A., Shirk, J. L., Stepenuck, K. F., Weltzin, J. F., Wiggins, A., Boyle, O. D., Briggs, R. D., Chapin, S. F., ... Soukup, M. A. (2017). Citizen science can improve conservation science, natural resource management, and environmental protection. *Biological Conservation*, 208, 15–28. <https://doi.org/10.1016/j.biocon.2016.05.015>
- McLean, P., Gallien, L., Wilson, J. R. U., Gaertner, M., & Richardson, D. M. (2017). Small urban centres as launching sites for plant invasions in natural areas: Insights from South Africa. *Biological Invasions*, 19(12), 3541–3555. <https://doi.org/10.1007/s10530-017-1600-4>
- McMullan, M., Rafiqi, M., Kaithakottil, G., Clavijo, B. J., Bilham, L., Orton, E., Percival-Alwyn, L., Ward, B. J., Edwards, A., Saunders, D. G. O., Garcia Accinelli, G., Wright, J., Verweij, W., Koutsovoulos, G., Yoshida, K., Hosoya, T., Williamson, L., Jennings, P., Iloos, R., ... Clark, M. D. (2018). The ash dieback invasion of Europe was founded by two genetically divergent individuals. *Nature Ecology & Evolution*, 2(6), 1000–1008. <https://doi.org/10.1038/s41559-018-0548-9>
- McTaggart, A. R., Shivas, R. G., van der Nest, M. A., Roux, J., Wingfield, B. D., & Wingfield, M. J. (2016). Host jumps shaped the diversity of extant rust fungi (Pucciniales). *New Phytologist*, 209(3), 1149–1158. <https://doi.org/10.1111/nph.13686>
- Mead, A., Carlton, J. T., Griffiths, C. L., & Rius, M. (2011). Revealing the scale of marine bioinvasions in developing regions: A South African re-assessment. *Biological Invasions*, 13(9), 1991–2008. <https://doi.org/10.1007/s10530-011-0016-9>



- Measey, J., Davies, S. J., Vimercati, G., Rebelo, A., Schmidt, W., & Turner, A. (2017). Invasive amphibians in southern Africa: A review of invasion pathways. *Bothalia-African Biodiversity & Conservation*, 47(2), 1–12. <https://doi.org/10.4102/abc.v47i2.2117>
- Meddour, R., Sahar, O., & Fried, G. (2020). A preliminary checklist of the alien flora of Algeria (North Africa): Taxonomy, traits and invasiveness potential. *Botany Letters*, 167(4), 453–470. <https://doi.org/10.1080/23818107.2020.1802775>
- Medina, A., Gomes, I., Araújo, S., Lima, L., & Monteiro, R. (2015). *Fifth National Report on The Status of Biodiversity in Cabo Verde* (National Directorate for The Environment). <https://www.cbd.int/doc/world/cv/cv-nr-05-en.pdf>
- Meineke, E. K., Dunn, R. R., Sexton, J. O., & Frank, S. D. (2013). Urban Warming Drives Insect Pest Abundance on Street Trees. *PLoS ONE*, 8(3), e59687. <https://doi.org/10.1371/journal.pone.0059687>
- Meiners, S. J., & Pickett, S. T. A. (2013). Plant Invasions in Protected Landscapes: Exception or Expectation? In L. C. Foxcroft, P. Pyšek, D. M. Richardson, & P. Genovesi (Eds.), *Plant Invasions in Protected Areas* (Vol. 7, pp. 43–60). Springer Netherlands. [https://doi.org/10.1007/978-94-007-7750-7\\_3](https://doi.org/10.1007/978-94-007-7750-7_3)
- Mertelmeyer, L., Jacobi, J. D., Mueller-Dombois, D., Brinck, K., & Boehmer, H. J. (2019). Regeneration of *Metrosideros polymorpha* forests in Hawaii after landscape-level canopy dieback. *Journal of Vegetation Science*, 30(1), 146–155. <https://doi.org/10.1111/jvs.12704>
- Meshaka, W. E., Jr. (2011). A runaway train in the making: The exotic amphibians, reptiles, turtles, and crocodilians of Florida. In *Herpetological Conservation and Biology* (Vol. 6, pp. 1–101).
- Meurisse, N., Rassati, D., Hurley, B. P., Brockerhoff, E. G., & Haack, R. A. (2019). Common pathways by which non-native forest insects move internationally and domestically. *Journal of Pest Science*, 92(1), 13–27. <https://doi.org/10.1007/s10340-018-0990-0>
- Meyer, C., Kreft, H., Guralnick, R., & Jetz, W. (2015). Global priorities for an effective information basis of biodiversity distributions. *Nature Communications*, 6(1), 8221. <https://doi.org/10.1038/ncomms9221>
- Meyer, C., Weigelt, P., & Kreft, H. (2016). Multidimensional biases, gaps and uncertainties in global plant occurrence information. *Ecology Letters*, 19(8), 992–1006. <https://doi.org/10.1111/ele.12624>
- Meyer, J.-Y. (2014). Critical issues and new challenges for research and management of invasive plants in the Pacific Islands. *Pacific Conservation Biology*, 20(2), 146–164. <https://doi.org/10.1071/pc140146>
- Meyer, J.-Y., & Butaud, J.-F. (2009). The impacts of rats on the endangered native flora of French Polynesia (Pacific Islands): Drivers of plant extinction or *coup de grâce* species? *Biological Invasions*, 11(7), 1569–1585. <https://doi.org/10.1007/s10530-008-9407-y>
- Meyer, J.-Y., & Florence, J. (1996). Tahiti's native flora endangered by the invasion of *Miconia calvescens* DC. (Melastomataceae). *Journal of Biogeography*, 23(6), 775–781. <https://doi.org/10.1111/j.1365-2699.1996.tb00038.x>
- Meyer, J.-Y., Taureau, F., Bisarah, L., Madi Moussa, R., Gorchakova, E., & Caillaud, A. (2021). Introduced mangroves in the Society Islands, French Polynesia (South Pacific): Invasive species or novel ecosystem? *Biological Invasions*, 23(8), 2527–2539. <https://doi.org/10.1007/s10530-021-02520-9>
- Meyer, W. M., Hayes, K. A., & Meyer, A. L. (2008). Giant African snail, *Achatina fulica*, as a snail predator. *American Malacological Bulletin*, 24(1), 117–119. <https://doi.org/10.4003/0740-2783-24.1.117>
- Meyerson, L. A., & Cronin, J. T. (2013). Evidence for multiple introductions of *Phragmites australis* to North America: Detection of a new non-native haplotype. *Biological Invasions*, 15(12), 2605–2608. <https://doi.org/10.1007/s10530-013-0491-2>
- Meyerson, L. A., & Mooney, H. A. (2007). Invasive alien species in an era of globalization. *Frontiers in Ecology and the Environment*, 5(4), 199–208. [https://doi.org/10.1890/1540-9295\(2007\)5\[199:IASIAE\]2.0.CO;2](https://doi.org/10.1890/1540-9295(2007)5[199:IASIAE]2.0.CO;2)
- Meyerson, L. A., Pauchard, A., Brundu, G., Carlton, J. T., Hierro, J. L., Kueffer, C., Pandit, M. K., Pyšek, P., Richardson, D. M., & Packer, J. G. (2022). Moving Toward Global Strategies for Managing Invasive Alien Species. In D. R. Clements, M. K. Upadhyaya, S. Joshi, & A. Shrestha (Eds.), *Global Plant Invasions* (pp. 331–360). Springer International Publishing. [https://doi.org/10.1007/978-3-030-89684-3\\_16](https://doi.org/10.1007/978-3-030-89684-3_16)
- Meyerson, L. A., Pyšek, P., Lučanová, M., Wigginton, S., Tran, C., & Cronin, J. T. (2020). Plant genome size influences stress tolerance of invasive and native plants via plasticity. *Ecosphere*, 11(5), e03145. <https://doi.org/10.1002/ecs2.3145>
- Meyerson, L. A., & Reaser, J. K. (2003). *The Ecological and Socio-Economic Impacts of Invasive Alien Species on Island Ecosystems: Report of an Experts Consultation* [Washington, DC: The Global Invasive Species Programme (GISP) on behalf of the Convention on Biological Diversity]. <https://www.cbd.int/doc/ref/ais-gisp-report-en.pdf>
- Meyerson, L. A., Viola, D. V., & Brown, R. N. (2010). Hybridization of invasive *Phragmites australis* with a native subspecies in North America. *Biological Invasions*, 12(1), 103–111. <https://doi.org/10.1007/s10530-009-9434-3>
- Migge-Kleian, S., McLean, M. A., Maerz, J. C., & Heneghan, L. (2006). The influence of invasive earthworms on indigenous fauna in ecosystems previously uninhabited by earthworms. *Biological Invasions*, 8(6), 1275–1285. <https://doi.org/10.1007/s10530-006-9021-9>
- Miletti, T. E., Carlyle, C. E., Picard, C. R., Mulac, K. M., Landaw, A., & Fraser, L. H. (2005). Hydrology, water chemistry, and vegetation characteristics of a tamarack bog in Bath Township, Ohio: Towards restoration and enhancement. *The Ohio Journal of Science*, 105(2), 21–30. <https://kb.osu.edu/handle/1811/31895>
- Millennium Ecosystem Assessment. (2005). *Ecosystems and Human Well-Being: Opportunities and Challenges for Business and Industry* (Vol. 5). Island Press. [https://www.unioviado.es/ranadon/Ricardo\\_Anadon/docencia/DoctoradoEconomia/Millennium%20Eco%20Assesment%2005%20Oppor%20Business%20Industry.pdf](https://www.unioviado.es/ranadon/Ricardo_Anadon/docencia/DoctoradoEconomia/Millennium%20Eco%20Assesment%2005%20Oppor%20Business%20Industry.pdf)
- Miller, A. W., & Ruiz, G. M. (2014). Arctic shipping and marine invaders. *Nature Climate Change*, 4(6), 413–416. <https://doi.org/10.1038/nclimate2244>
- Mills, E. L., Leach, J. H., Carlton, J. T., & Secor, C. L. (1993). Exotic Species in the Great Lakes: A History of Biotic Crises and Anthropogenic Introductions. *Journal of Great Lakes Research*, 19(1), 1–54. [https://doi.org/10.1016/S0380-1330\(93\)71197-1](https://doi.org/10.1016/S0380-1330(93)71197-1)
- Minden, V., Jacobi, J. D., Porembski, S., & Boehmer, H. J. (2010). Effects of invasive alien kahili ginger (*Hedychium gardnerianum*) on native plant species regeneration in a Hawaiian rainforest.

- Applied Vegetation Science*, 13(1), 5–14. <https://doi.org/10.1111/j.1654-109X.2009.01056.x>
- Mineur, F., Belsher, T., Johnson, M. P., Maggs, C. A., & Verlaque, M. (2007). Experimental assessment of oyster transfers as a vector for macroalgal introductions. *Biological Conservation*, 137(2), 237–247. <https://doi.org/10.1016/j.biocon.2007.02.001>
- Miranda, R. J., Nunes, J. A. C. C., Creed, J. C., Barros, F., Macieira, R. M., Santos, R. G., Lima, G. V., Pontes, A. V. F., Silva, L. G. F. C., Cordeiro, R. T., Sampaio, C. L. S., Pinto, T. K., Malhado, A. C. M., Ladle, R., & Pereira, P. H. (2020). Brazil policy invites marine invasive species. *Science*, 368(6490), 481. <https://doi.org/10.1126/science.abb7255>
- Miranda-Chumacero, G., Wallace, R., Calderón, H., Calderón, G., Willink, P., Guerrero, M., Siles, T. M., Lara, K., & Chuqui, D. (2012). Distribution of arapaima (*Arapaima gigas*) (Pisces: Arapaimatidae) in Bolivia: Implications in the control and management of a non-native population. *Bioinvasion Records*, 1(2), 129–138. <https://doi.org/10.3391/bir.2012.1.2.09>
- Miravete, V., Roura-Pascual, N., Dunn, R. R., & Gómez, C. (2014). How many and which ant species are being accidentally moved around the world? *Biology Letters*, 10(8), 20140518. <https://doi.org/10.1098/rsbl.2014.0518>
- Mitchell, J. E. (2000). *Rangeland resource trends in the United States: A technical document supporting the 2000 USDA Forest Service RPA Assessment* (Gen. Tech. Rep. RMRS-GTR-68). U.S. Department of Agriculture, Forest Service, Rocky Mountain Research Station. <https://doi.org/10.2737/RMRS-GTR-68>
- Mittelhauser, J. R., Barnes, P. W., & Barnes, T. G. (2011). The Effect of Herbicide on the Re-Establishment of Native Grasses in the Blackland Prairie. *Natural Areas Journal*, 31(3), 226–233. <https://doi.org/10.3375/043.031.0305>
- Mittermeier, R. A., Turner, W. R., Larsen, F. W., Brooks, T. M., & Gascon, C. (2011). Global Biodiversity Conservation: The Critical Role of Hotspots. In F. E. Zachos & J. C. Habel (Eds.), *Biodiversity Hotspots* (pp. 3–22). Springer Berlin Heidelberg. [https://doi.org/10.1007/978-3-642-20992-5\\_1](https://doi.org/10.1007/978-3-642-20992-5_1)
- Mo, M. (2017). Asian Black-spined Toads (*Duttaphrynus melanostictus*) in Australia: An invasion worth avoiding. *Reptiles & Amphibians*, 24(3), 155–161. <https://doi.org/10.17161/randa.v24i3.14197>
- Mohamed, K. I., Papes, M., Williams, R., Benz, B. W., & Peterson, A. T. (2006). Global invasive potential of 10 parasitic witchweeds and related Orobanchaceae. *AMBIO*, 35(6), 281–288. <https://doi.org/10.1579/05-R-051R.1>
- Mohanty, N. P., Crottini, A., Garcia, R. A., & Measey, J. (2021). Non-native populations and global invasion potential of the Indian bullfrog *Hoplobatrachus tigerinus*: A synthesis for risk-analysis. *Biological Invasions*, 23(1), 69–81. <https://doi.org/10.1007/s10530-020-02356-9>
- Mohanty, N. P., & Measey, J. (2019). The global pet trade in amphibians: Species traits, taxonomic bias, and future directions. *Biodiversity and Conservation*, 28(14), 3915–3923. <https://doi.org/10.1007/s10531-019-01857-x>
- Monaco, A., Genovesi, P., & Middleton, A. (2016). *European Code of Conduct on Hunting and Invasive Alien Species* (p. 42). Council of Europe. [https://easin.jrc.ec.europa.eu/easin/Document/EuropeanCodeofConduct/Publication/Code\\_of\\_conduct\\_Hunting\\_IAS\\_2016\\_Web.pdf](https://easin.jrc.ec.europa.eu/easin/Document/EuropeanCodeofConduct/Publication/Code_of_conduct_Hunting_IAS_2016_Web.pdf)
- Monteiro, M., Reino, L., Schertler, A., Essl, F., Figueira, R., Ferreira, M. T., & Capinha, C. (2020). A database of the global distribution of alien macrofungi. *Biodiversity Data Journal*, 8, e51459. <https://doi.org/10.3897/BDJ.8.e51459>
- Mooney, H. A., Mack, R., McNeely, J. A., Neville, L. E., Schei, P. J., & Waage, J. K. (Eds.). (2005). *Invasive Alien Species: A New Synthesis* (Vol. 63). Island Press. <https://books.google.co.za/books?id=KBqYU2dC-b4C>
- Moore, M., Francois Solofo Niaina Fidy, J., & Edmonds, D. (2015). The New Toad in Town: Distribution of the Asian Toad, *Duttaphrynus Melanostictus*, in the Toamasina Area of Eastern Madagascar. *Tropical Conservation Science*, 8(2), 440–455. <https://doi.org/10.1177/194008291500800210>
- Morales, C. L., Sáez, A., Garibaldi, L. A., & Aizen, M. A. (2017). Disruption of Pollination Services by Invasive Pollinator Species. In M. Vilà & P. E. Hulme (Eds.), *Impact of Biological Invasions on Ecosystem Services* (Vol. 12, pp. 203–220). Springer International Publishing. [https://doi.org/10.1007/978-3-319-45121-3\\_13](https://doi.org/10.1007/978-3-319-45121-3_13)
- Moran, E. V., & Alexander, J. M. (2014). Evolutionary responses to global change: Lessons from invasive species. *Ecology Letters*, 17(5), 637–649. <https://doi.org/10.1111/ele.12262>
- Moreno, R. A., Neill, P. E., & Rozbaczylo, N. (2006). Native and non-indigenous boring polychaetes in Chile: A threat to native and commercial mollusc species. *Revista Chilena de Historia Natural*, 79(2), 263–278. <https://doi.org/10.4067/S0716-078X2006000200012>
- Morimoto, N., Kiritani, K., Yamamura, K., & Yamanaka, T. (2019). Finding indications of lag time, saturation and trading inflow in the emergence record of exotic agricultural insect pests in Japan. *Applied Entomology and Zoology*, 54, 437–450. <https://doi.org/10.1007/s13355-019-00640-2>
- Moritz, R. F. A., Härtel, S., & Neumann, P. (2005). Global invasions of the western honeybee (*Apis mellifera*) and the consequences for biodiversity. *Écoscience*, 12(3), 289–301. <https://doi.org/10.2980/i1195-6860-12-3-289.1>
- Moser, D., Lenzner, B., Weigelt, P., Dawson, W., Kreft, H., Pergl, J., Pyšek, P., van Kleunen, M., Winter, M., Capinha, C., Cassey, P., Dullinger, S., Economou, E. P., García-Díaz, P., Guénard, B., Hofhansl, F., Mang, T., Seebens, H., & Essl, F. (2018). Remoteness promotes biological invasions on islands worldwide. *Proceedings of the National Academy of Sciences*, 115(37), 9270–9275. <https://doi.org/10.1073/pnas.1804179115>
- Motiejūnaitė, J., Kutorga, E., Kasparavičius, J., Lygis, V., & Norkutė, G. (2016). New records from Lithuania of fungi alien to Europe. *Mycotaxon*, 131(1), 49–60. <https://doi.org/10.5248/131.49>
- Moulton, M. P., & Pimm, S. L. (1983). The introduced Hawaiian avifauna: Biogeographic evidence for competition. *The American Naturalist*, 121(5), 669–690. <http://www.jstor.org/stable/2460871>
- Moyle, P. B. (1986). Fish Introductions into North America: Patterns and Ecological Impact. In H. A. Mooney & J. A. Drake (Eds.), *Ecology of Biological Invasions of North America and Hawaii* (Vol. 58, pp. 27–43). Springer New York. [https://doi.org/10.1007/978-1-4612-4988-7\\_2](https://doi.org/10.1007/978-1-4612-4988-7_2)
- MPSC. (2018). *Australian Priority Marine Pest List: Process and outcomes*. Marine Pest Sectoral Committee, Australian Bureau of Agricultural and Resource Economics and Sciences. <https://www.marinepests.gov.au/sites/default/files/Documents/apmpl-process-outcomes.pdf>

- Mrugała, A., Kozubíková-Balcarová, E., Chucholl, C., Cabanillas Resino, S., Viljamaa-Dirks, S., Vukić, J., & Petrusek, A. (2015). Trade of ornamental crayfish in Europe as a possible introduction pathway for important crustacean diseases: Crayfish plague and white spot syndrome. *Biological Invasions*, 17(5), 1313–1326. <https://doi.org/10.1007/s10530-014-0795-x>
- Muirhead, J. R., Minton, M. S., Miller, W. A., & Ruiz, G. M. (2015). Projected effects of the Panama Canal expansion on shipping traffic and biological invasions. *Diversity and Distributions*, 21(1), 75–87. <https://doi.org/10.1111/ddi.12260>
- Mukaromah, L., & Imron, M. A. (2019). Invasive Plant Species in The Disturbed Forest of Batukahu Nature Reserve, Bali, Indonesia. *BIO-TROPICA – The Southeast Asian Journal of Tropical Biology*, 27(1), 22–32. <https://doi.org/10.11598/btb.2020.27.1.933>
- Mukul, S. A., Arfin Khan, M. A. S., & Uddin, M. B. (2020). Identifying threats from invasive alien species in Bangladesh. *Global Ecology and Conservation*, 23, e01196. <https://doi.org/10.1016/j.gecco.2020.e01196>
- Mulder, C. P. H., & Spellman, K. V. (2019). Do longer growing seasons give introduced plants an advantage over native plants in Interior Alaska? *Botany*, 97(6), 347–362. <https://doi.org/10.1139/cjb-2018-0209>
- Muller, G. C., Junnila, A., Traore, M. M., Traore, S. F., Doumbia, S., Sissoko, F., Demebele, S. M., Schlein, Y., Arheart, K. L., Revay, E. E., Kravchenko, V. D., Witt, A., & Beier, J. C. (2017). The invasive shrub *Prosopis juliflora* enhances the malaria parasite transmission capacity of *Anopheles* mosquitoes: A habitat manipulation experiment. *Malaria Journal*, 16(1), 237. <https://doi.org/10.1186/s12936-017-1878-9>
- Muñoz-Mas, R., & García-Berthou, E. (2020). Alien animal introductions in Iberian inland waters: An update and analysis. *Science of the Total Environment*, 703, 134505. <https://doi.org/10.1016/j.scitotenv.2019.134505>
- Munyaradzi, C., & Mohamed-Katerere, J. (2006). *Africa Environment Outlook 2: Our Environment, Our Wealth. Section 3—Emerging challenges, Chapter 10: Invasive Alien Species*. (pp. 331–349). United Nations Environment Programme. <https://wedocs.unep.org/20.500.11822/9626>
- Murchie, A. K., & Gordon, A. W. (2013). The impact of the ‘New Zealand flatworm’, *Arthurdendyus triangulatus*, on earthworm populations in the field. *Biological Invasions*, 15(3), 569–586. <https://doi.org/10.1007/s10530-012-0309-7>
- Murray, B. R., & Phillips, M. L. (2012). Temporal introduction patterns of invasive alien plant species to Australia. *NeoBiota*, 13, 1–14. <https://doi.org/10.3897/neobiota.13.2422>
- Mwangi, E., & Swallow, B. (2008). *Prosopis juliflora* invasion and rural livelihoods in the Lake Baringo area of Kenya. *Conservation and Society*, 6(2), 130–140. <https://doi.org/10.4103/0972-4923.49207>
- Nahrung, H. F., & Carnegie, A. J. (2020). Non-native Forest Insects and Pathogens in Australia: Establishment, Spread, and Impact. *Frontiers in Forests and Global Change*, 3, 37. <https://doi.org/10.3389/ffgc.2020.00037>
- Naughton-Treves, L., Holland, M. B., & Brandon, K. (2005). The role of protected areas in conserving biodiversity and sustaining local livelihoods. *Annual Review of Environment and Resources*, 30(1), 219–252. <https://doi.org/10.1146/annurev.energy.30.050504.164507>
- Naylor, R. L., Williams, S. L., & Strong, D. R. (2001). Aquaculture—A Gateway for Exotic Species. *Science*, 294(5547), 1655–1656. <https://doi.org/10.1126/science.1064875>
- Ndhlovu, T., Milton-Dean, S. J., & Esler, K. J. (2011). Impact of *Prosopis* (mesquite) invasion and clearing on the grazing capacity of semiarid Nama Karoo rangeland, South Africa. *African Journal of Range & Forage Science*, 28(3), 129–137. <https://doi.org/10.2989/10220119.2011.642095>
- Nealis, V. G., DeMerchant, I., Langor, D., Noseworthy, M. K., Pohl, G., Porter, K., Shanks, E., Turnquist, R., & Waring, V. (2016). Historical occurrence of alien arthropods and pathogens on trees in Canada. *Canada Journal of Forest Research*, 46(2), 172–180. <https://doi.org/10.1139/cjfr-2015-0273>
- Neill, P. E., Rozbaczylo, N., Villaseñor-Parada, C., Guzmán-Rendón, G., Sampértegui, S., & Hernández, C. E. (2020). Patterns of association of native and exotic boring polychaetes on the southeastern Pacific coast of Chile: The combined importance of negative, positive and random interactions. *PeerJ*, 8, e8560. <https://doi.org/10.7717/peerj.8560>
- Nelson, W. A., Sutherland, J. E., Hwang, M. S., & Choi, H.-G. (2014). New distributional record for *Pyropia koreana*: Confirmed to occur on the South Island, New Zealand. *Algae*, 29(3), 177–181. <https://doi.org/10.4490/algae.2014.29.3.177>
- Nentwig, W. (2015). Introduction, establishment rate, pathways and impact of spiders alien to Europe. *Biological Invasions*, 17(9), 2757–2778. <https://doi.org/10.1007/s10530-015-0912-5>
- Newman, J., Poirot, C., Roper-Gee, R., Leihy, R. I., & Chown, S. L. (2018). A decade of invertebrate colonization pressure on Scott Base in the Ross Sea region. *Biological Invasions*, 20(9), 2623–2633. <https://doi.org/10.1007/s10530-018-1722-3>
- Nhoybouakong, M., & Khamphouke, K. (2003). Laos. In N. Pallewatta, J. K. Reaser, & A. T. Gutierrez (Eds.), *Invasive Alien Species in South-Southeast Asia: National Reports & Directory of Resources* (pp. 33–42). Global Invasive Species Programme. [https://www.doi.gov/sites/doi.gov/files/uploads/invasive\\_alien\\_species\\_in\\_south\\_southeast\\_asia.pdf](https://www.doi.gov/sites/doi.gov/files/uploads/invasive_alien_species_in_south_southeast_asia.pdf)
- Nielsen, U. N., & Wall, D. H. (2013). The future of soil invertebrate communities in polar regions: Different climate change responses in the Arctic and Antarctic? *Ecology Letters*, 16(3), 409–419. <https://doi.org/10.1111/ele.12058>
- Nimmo, D. G., & Miller, K. K. (2007). Ecological and human dimensions of management of feral horses in Australia: A review. *Wildlife Research*, 34(5), 408–417. <https://doi.org/10.1071/WR06102>
- Nishida, G. M. (Ed.). (2002). *Hawaiian terrestrial arthropod checklist* (4th edition). Bishop Museum.
- Njiru, J., van der Knaap, M., Kundu, R., & Nyamweya, C. (2018). Lake Victoria fisheries: Outlook and management. *Lakes & Reservoirs: Research & Management*, 23(2), 152–162. <https://doi.org/10.1111/lre.12220>
- Nnadi, N. E., & Carter, D. A. (2021). Climate change and the emergence of fungal pathogens. *PLoS Pathogens*, 17(4), e1009503. <https://doi.org/10.1371/journal.ppat.1009503>
- NOAA. (2021). *GLANSIS (Great Lakes Aquatic Nonindigenous Species Information System)*. National Oceanic and Atmospheric Administration. <https://www.glerl.noaa.gov/glansis/>
- Noble, A., Palmer, S. M., Glaves, D. J., Crowle, A., & Holden, J. (2017). Impacts

- of peat bulk density, ash deposition and rainwater chemistry on establishment of peatland mosses. *Plant and Soil*, 419(1–2), 41–52. <https://doi.org/10.1007/s11004-017-3325-7>
- Normand, S., Randin, C., Ohlemüller, R., Bay, C., Høye, T. T., Kjær, E. D., Körner, C., Lischke, H., Maiorano, L., Paulsen, J., Pearman, P. B., Psomas, A., Treier, U. A., Zimmermann, N. E., & Svenning, J.-C. (2013). A greener Greenland? Climatic potential and long-term constraints on future expansions of trees and shrubs. *Philosophical Transactions of the Royal Society B-Biological Sciences*, 368(1624). <https://doi.org/10.1098/rstb.2012.0479>
- Novoa, A., Le Roux, J. J., Richardson, D. M., & Wilson, J. R. U. (2017). Level of environmental threat posed by horticultural trade in Cactaceae. *Conservation Biology*, 31(5), 1066–1075. <https://doi.org/10.1111/cobi.12892>
- Novoa, A., Le Roux, J. J., Robertson, M. P., Wilson, J. R. U., & Richardson, D. M. (2015). Introduced and invasive cactus species: A global review. *AoB PLANTS*, 7, plu078. <https://doi.org/10.1093/aobpla/plu078>
- Nowak, D. J., Pasek, J. E., Sequeira, R. A., Crane, D. E., & Mastro, V. C. (2001). Potential Effect of *Anoplophora glabripennis* (Coleoptera: Cerambycidae) on Urban Trees in the United States. *Journal of Economic Entomology*, 94(1), 116–122. <https://doi.org/10.1603/0022-0493-94.1.116>
- Nunes, A. L., Tricarico, E., Panov, V. E., Cardoso, A. C., & Katsanevakis, S. (2015). Pathways and gateways of freshwater invasions in Europe. *Aquatic Invasions*, 10(4), 359–370. <https://doi.org/10.3391/ai.2015.10.4.01>
- Núñez, M. A., & Amano, T. (2021). Monolingual searches can limit and bias results in global literature reviews. *Nature Ecology & Evolution*, 5(3), 264. <https://doi.org/10.1038/s41559-020-01369-w>
- Núñez, M. A., Chiuffo, M. C., Seebens, H., Kuebbing, S., McCary, M. A., Lieurance, D., Zhang, B., Simberloff, D., & Meyerson, L. A. (2021). Two decades of data reveal that Biological Invasions needs to increase participation beyond North America, Europe, and Australasia. *Biological Invasions*, 24, 333–340. <https://doi.org/10.1007/s10530-021-02666-6>
- Nunez-Mir, G. C., Liebhold, A. M., Guo, Q., Brockerhoff, E. G., Jo, I., Ordóñez, K., & Fei, S. (2017). Biotic resistance to exotic invasions: Its role in forest ecosystems, confounding artifacts, and future directions. *Biological Invasions*, 19(11), 3287–3299. <https://doi.org/10.1007/s10530-017-1413-5>
- Nyári, Á., Ryall, C., & Peterson, A. T. (2006). Global invasive potential of the house crow *Corvus splendens* based on ecological niche modelling. *Journal of Avian Biology*, 37(4), 306–311. <https://doi.org/10.1111/j.2006.0908-8857.03686.x>
- Obua, J., Agea, J. G., & Ogwal, J. J. (2010). Status of forests in Uganda. *African Journal of Ecology*, 48(4), 853–859. <https://doi.org/10.1111/j.1365-2028.2010.01217.x>
- O’Dowd, D. J., Green, P. T., & Lake, P. S. (2003). Invasional ‘meltdown’ on an oceanic island. *Ecology Letters*, 6(9), 812–817. <https://doi.org/10.1046/j.1461-0248.2003.00512.x>
- Oduor, A. M. O. (2013). Evolutionary responses of native plant species to invasive plants: A review. *New Phytologist*, 200(4), 986–992. <https://doi.org/10.1111/nph.12429>
- O’Flynn, C., Kelly, J., & Lysaght, L. (2014). *Ireland’s invasive and non-native species – trends in introductions* (2; National Biodiversity Data Centre Series, p. 50). The National Biodiversity Data Centre. <https://biodiversityireland.ie/app/uploads/2021/06/Trends-Report-2013.pdf>
- O’Hanlon, S. J., Rieux, A., Farrer, R. A., Rosa, G. M., Waldman, B., Bataille, A., Kosch, T. A., Murray, K. A., Brankovics, B., Fumagalli, M., Martin, M. D., Wales, N., Alvarado-Rybak, M., Bates, K. A., Berger, L., Böll, S., Brookes, L., Clare, F., Courtois, E. A., ... Fisher, M. C. (2018). Recent Asian origin of chytrid fungi causing global amphibian declines. *Science*, 360(6389), 621–627. <https://doi.org/10.1126/science.aar1965>
- Ojaveer, H., Galil, B. S., Campbell, M. L., Carlton, J. T., Canning-Clode, J., Cook, E. J., Davidson, A. D., Hewitt, C. L., Jelmer, A., Marchini, A., McKenzie, C. H., Minchin, D., Occhipinti-Ambrogi, A., Olenin, S., & Ruiz, G. (2015). Classification of non-indigenous species based on their impacts: Considerations for application in marine management. *PLoS Biology*, 13(4), e1002130. <https://doi.org/10.1371/journal.pbio.1002130>
- Ojaveer, H., Galil, B. S., Carlton, J. T., Alleway, H., Gouletquer, P., Lehtiniemi, M., Marchini, A., Miller, W., Occhipinti-Ambrogi, A., Peharda, M., Ruiz, G. M., Williams, S. L., & Zaiko, A. (2018). Historical baselines in marine bioinvasions: Implications for policy and management. *PLoS ONE*, 13(8), e0202383. <https://doi.org/10.1371/journal.pone.0202383>
- Ojaveer, H., Galil, B. S., Gollasch, S., Marchini, A., Minchin, D., Occhipinti-Ambrogi, A., & Olenin, S. (2014). Identifying the top issues of marine invasive alien species in Europe. *Management of Biological Invasions*, 5(2), 81–84. <https://doi.org/10.3391/mbi.2014.5.2.01>
- Ojaveer, H., Olenin, S., Narščiū, A., Florin, A. B., Ezhova, E., Gollasch, S., Jensen, K. R., Lehtiniemi, M., Minchin, D., Normant-Saremba, M., & Stråke, S. (2017). Dynamics of biological invasions and pathways over time: A case study of a temperate coastal sea. *Biological Invasions*, 19(3), 799–813. <https://doi.org/10.1007/s10530-016-1316-x>
- Olenin, S., Didžiulis, V., Ovčarenko, I., Olenina, I., Nunn, A. D., & Cowx, I. G. (2008). *Review of introductions of aquatic species in Europe* (EC FP6 Coordination Action IMPASSE, Technical Report 044142; p. 65). Coastal Research and Planning Institute, Klaipėda University (KUCORPI). <https://doi.org/10.13140/RG.2.1.4504.7449>
- Orlov, Yu. I., & Ivanov, B. G. (1978). On the introduction of the Kamchatka King crab *Paralithodes camtschatica* (Decapoda: Anomura: Lithodidae) into the Barents Sea. *Marine Biology*, 48(4), 373–375. <https://doi.org/10.1007/BF00391642>
- Orlova, M. I., Theriault, T. W., Antonov, P. I., & Shcherbina, G. Kh. (2005). Invasion ecology of quagga mussels (*Dreissena rostriformis bugensis*): A review of evolutionary and phylogenetic impacts. *Aquatic Ecology*, 39(4), 401–418. <https://doi.org/10.1007/s10452-005-9010-6>
- Oróstica, M. H., Otaiza, R. D., & Neill, P. E. (2012). Blades and papillae as likely dispersing propagules in Chilean populations of *Mastocarpus* sp. (Rhodophyta, Gigartinales). *Revista de Biología Marina y Oceanografía*, 47(No1), 109–119. <http://repositoriodigital.ucsc.cl/bitstream/handle/25022009/550/Mauricio%20H.%20Or%C3%B3stica%2C%20Ricardo%20D.%20Ota%2C%20Paula%20E.%20Neill.pdf?sequence=1&isAllowed=y>
- Ortiz-Ceballos, A. I., Ortiz-Gamino, D., Andrade-Torres, A., Pérez-Rodríguez, P., & López-Ortega, M. (2019). *Pontoscölex corethrurus*: A homeless invasive tropical earthworm? *PLoS ONE*, 14(9), e0222337. <https://doi.org/10.1371/journal.pone.0222337>



- Osborne, M. A. (2000). Acclimatizing the World: A History of the Paradigmatic Colonial Science. *Osiris*, 15(1), 135–151. <https://doi.org/10.1086/649323>
- Osipova, E., Shadie, P., Zwahlen, C., Osti, M., Shi, Y., Kormos, C., Bertzky, B., Van Murai, M., Merm, R., & Badman, T. (2017). *IUCN World Heritage Outlook 2: A conservation assessment of all natural World Heritage sites* (p. 92). International Union for Conservation of Nature. <https://doi.org/10.2305/IUCN.CH.2017.17.en>
- Osyczka, P. (2010). Alien lichens unintentionally transported to the “Arctowski” station (South Shetlands, Antarctica). *Polar Biology*, 33(8), 1067–1073. <https://doi.org/10.1007/s00300-010-0786-z>
- Osyczka, P., Mleczko, P., Karasiński, D., & Chlebicki, A. (2012). Timber transported to Antarctica: A potential and undesirable carrier for alien fungi and insects. *Biological Invasions*, 14(1), 15–20. <https://doi.org/10.1007/s10530-011-9991-0>
- Otfinowski, R., Kenkel, N. C., & Catling, P. M. (2007). The biology of Canadian weeds. 134. *Bromus inermis* Leyss. *Canadian Journal of Plant Science*, 87(1), 183–198. <https://doi.org/10.4141/P06-071>
- Oualid, J. A., Iazza, B., Tamsouri, N. M., El Aamri, F., Moukrim, A., & López-González, P. J. (2019). Hidden diversity under morphology-based identifications of widespread invasive species: The case of the “well-known” hydromedusa *Craspedacusta sowerbii* Lankester 1880. *Animal Biodiversity and Conservation*, 42(2), 301–316. <https://doi.org/10.32800/abc.2019.42.0301>
- Paap, T., Burgess, T. I., & Wingfield, M. J. (2017). Urban trees: Bridge-heads for forest pest invasions and sentinels for early detection. *Biological Invasions*, 19(12), 3515–3526. <https://doi.org/10.1007/s10530-017-1595-x>
- Packer, J. G., Meyerson, L. A., Richardson, D. M., Brundu, G., Allen, W. J., Bhattarai, G. P., Brix, H., Canavan, S., Castiglione, S., Cicatelli, A., Čuda, J., Cronin, J. T., Eller, F., Guarino, F., Guo, W.-H., Guo, W.-Y., Guo, X., Hierro, J. L., Lambertini, C., ... Pyšek, P. (2017). Global networks for invasion science: Benefits, challenges and guidelines. *Biological Invasions*, 19(4), 1081–1096. <https://doi.org/10.1007/s10530-016-1302-3>
- Paclibar, G. C. B., & Tádiosa, E. R. (2019). Ecological niche modeling of invasive alien plant species in a protected landscape. *Global Journal of Environmental Science and Management*, 5(3), 371–382. <https://doi.org/10.22034/gjesm.2019.03.09>
- Padayachee, A. L., Irllich, U. M., Faulkner, K. T., Gaertner, M., Procheş, Ş., Wilson, J. R. U., & Rouget, M. (2017). How do invasive species travel to and through urban environments? *Biological Invasions*, 19(12), 3557–3570. <https://doi.org/10.1007/s10530-017-1596-9>
- Padmanaba, M., Tomlinson, K. W., Hughes, A. C., & Corlett, R. T. (2017). Alien plant invasions of protected areas in Java, Indonesia. *Scientific Reports*, 7(1), 9334. <https://doi.org/10.1038/s41598-017-09768-z>
- Pagad, S., Bisset, S., Genovesi, P., Groom, Q., Hirsch, T., Jetz, W., Ranipeta, A., Schigel, D., Sica, Y. V., & McGeoch, M. A. (2022). Country Compendium of the Global Register of Introduced and Invasive Species. *Scientific Data*, 9(1), 391. <https://doi.org/10.1038/s41597-022-01514-z>
- Pagnucco, K. S., Maynard, G. A., Fera, S. A., Yan, N. D., Nalepa, T. F., & Ricciardi, A. (2015). The Future of species invasions in the Great Lakes-St. Lawrence River basin. *Journal of Great Lakes Research*, 41(S1), 96–107. <https://doi.org/10.1016/j.jglr.2014.11.004>
- Paiaro, V., Cabido, M., & Pucheta, E. (2011). Altitudinal distribution of native and alien plant species in roadside communities from central Argentina. *Austral Ecology*, 36(2), 176–184. <https://doi.org/10.1111/j.1442-9993.2010.02134.x>
- Palacio-López, K., & Gianoli, E. (2011). Invasive plants do not display greater phenotypic plasticity than their native or non-invasive counterparts: A meta-analysis. *Oikos*, 120(9), 1393–1401. <https://doi.org/10.1111/j.1600-0706.2010.19114.x>
- Pallewatta, N., Reaser, J. K., & Gutierrez, A. T. (Eds.). (2003). Sri Lanka. In *Invasive Alien Species in South-Southeast Asia: National Reports & Directory of Resources* (p. 111). Global Invasive Species Programme. [https://www.doi.gov/sites/doi.gov/files/uploads/invasive\\_alien\\_species\\_in\\_south\\_southeast\\_asia.pdf](https://www.doi.gov/sites/doi.gov/files/uploads/invasive_alien_species_in_south_southeast_asia.pdf)
- Palma, E., Catford, J. A., Corlett, R. T., Duncan, R. P., Hahs, A. K., McCarthy, M. A., McDonnell, M. J., Thompson, K., Williams, N. S. G., & Vesik, P. A. (2017). Functional trait changes in the floras of 11 cities across the globe in response to urbanization. *Ecography*, 40(7), 875–886. <https://doi.org/10.1111/ecog.02516>
- Pan, X., Villamagna, A. M., & Li, B. (2011). *Eichhornia crassipes* Mart. (Solms-Laubach) (water hyacinth). In R. A. Francis (Ed.), *A Handbook of Global Freshwater Invasive Species*. Routledge. <https://doi.org/10.4324/9780203127230>
- Parent, G., Thoen, D., & Calonge, F. D. (2000). Nouvelles données sur la répartition de *Clathrus archeri*, en particulier dans l’ouest et le sud-ouest de l’Europe. *Bulletin Trimestriel de La Société Mycologique de France*, 116(3), 241–266. <https://www.semanticscholar.org/paper/Nouvelles-donn%C3%A9es-sur-la-r%C3%A9partition-de-Clathrus-en-Parent-Thoen/6fce268b1aea10772c7ec18fcc2b3aaa1153d146>
- Parish, F., Sirin, A., Charman, D., Joosten, H., Minayeva, T., Silvius, M., & Stringer, L. (2008). *Assessment on peatlands, biodiversity and climate change: Main report*. (p. 179). Global Environment Centre, Kuala Lumpur & Wetlands International, Wageningen. <https://globalclimateactionpartnership.org/app/uploads/2015/12/Assessment-on-peatlands-biodiversity-and-climate-change-main-report.pdf>
- Parker, J. D., Torchin, M. E., Hufbauer, R. A., Lemoine, N. P., Alba, C., Blumenthal, D. M., Bossdorf, O., Byers, J. E., Dunn, A. M., Heckman, R. W., Hejda, M., Jarošík, V., Kanarek, A. R., Martin, L. B., Perkins, S. E., Pyšek, P., Schierenbeck, K., Schöder, C., van Klinken, R., ... Wolfe, L. M. (2013). Do invasive species perform better in their new ranges? *Ecology*, 94(5), 985–994. <https://doi.org/10.1890/12-1810.1>
- Parkes, J. P., Byrom, A. E., Landcare Research, & Edge, K.-A. (2017). Eradicating mammals on New Zealand island reserves: What is left to do? *New Zealand Journal of Ecology*, 41(2), 263–270. <https://doi.org/10.20417/nzjcol.41.25>
- Parkinson, A. J., & Butler, J. C. (2005). Potential impacts of climate change on infectious diseases in the Arctic. *International Journal of Circumpolar Health*, 64(5), 478–486. <https://doi.org/10.3402/ijch.v64i5.18029>
- Pascal, M. (1980). Structure et dynamique de la population de chats harets de l’archipel des Kerguelen. *Mammalia*, 44(2), 161–182. <https://doi.org/10.1515/mamm.1980.44.2.161>
- Patnaik, P., Abbasi, T., & Abbasi, S. A. (2017). *Prosopis juliflora*: Blessing and bane. *Tropical Ecology*, 58(3), 455–483.
- Pattison, Z., Minderman, J., Boon, P. J., & Willby, N. (2017). Twenty years of change in

- riverside vegetation: What role have invasive alien plants played? *Applied Vegetation Science*, 20(3), 422–434. <https://doi.org/10.1111/avsc.12297>
- Patzelt, A., Pyšek, P., Pergl, J., & van Kleunen, M. (2022). Alien flora of Oman: Invasion status, taxonomic composition, habitats, origin, and pathways of introduction. *Biological Invasions*, 24(4), 955–970. <https://doi.org/10.1007/s10530-021-02711-4>
- Pauchard, A., Aguayo, M., Peña, E., & Urrutia, R. (2006). Multiple effects of urbanization on the biodiversity of developing countries: The case of a fast-growing metropolitan area (Concepción, Chile). *Biological Conservation*, 127(3), 272–281. <https://doi.org/10.1016/j.biocon.2005.05.015>
- Pauchard, A., & Alaback, P. B. (2004). Influence of elevation, land use, and landscape context on patterns of alien plant invasions along roadsides in protected areas of South-Central Chile. *Conservation Biology*, 18(1), 238–248. <https://doi.org/10.1111/j.1523-1739.2004.00300.x>
- Pauchard, A., Kueffer, C., Dietz, H., Daehler, C. C., Alexander, J., Edwards, P. J., Arévalo, J. R., Cavieres, L. A., Guisan, A., Haider, S., Jakobs, G., McDougall, K., Millar, C. I., Naylor, B. J., Parks, C. G., Rew, L. J., & Seipel, T. (2009). Ain't no mountain high enough: Plant invasions reaching new elevations. *Frontiers in Ecology and the Environment*, 7(9), 479–486. <https://doi.org/10.1890/080072>
- Pauchard, A., Milbau, A., Albiñ, A., Alexander, J., Burgess, T., Daehler, C., Englund, G., Essl, F., Evengård, B., Greenwood, G. B., Haider, S., Lenoir, J., McDougall, K., Muths, E., Nuñez, M. A., Olofsson, J., Pellissier, L., Rabitsch, W., Rew, L. J., ... Kueffer, C. (2016). Non-native and native organisms moving into high elevation and high latitude ecosystems in an era of climate change: New challenges for ecology and conservation. *Biological Invasions*, 18(2), 345–353. <https://doi.org/10.1007/s10530-015-1025-x>
- Paulay, G., Kirkendale, L., Lambert, G., & Meyer, C. (2002). Anthropogenic biotic interchange in a coral reef ecosystem: A case study from Guam. *Pacific Science*, 56(4), 403–422. <https://doi.org/10.1353/psc.2002.0036>
- Pavlov, N. V. (Ed.). (1956). *Flora Kazakhstana*. Izd-vo Akademii nauk Kazakhskoi SSR. <http://books.google.com/books?id=EekIAQAAMAAJ>
- Peacock, L., & Worner, S. (2006). Using analogous climates and global insect distribution data to identify potential sources of new invasive insect pests in New Zealand. *New Zealand Journal of Zoology*, 33(2), 141–145. <https://doi.org/10.1080/03014223.2006.9518438>
- Pearman, P. B., Guisan, A., Broennimann, O., & Randin, C. F. (2008). Niche dynamics in space and time. *Trends in Ecology & Evolution*, 23(3), 149–158. <https://doi.org/10.1016/j.tree.2007.11.005>
- Peck, S. B., Heraty, J., Landry, B., & Sinclair, B. J. (1998). Introduced insect fauna of an oceanic archipelago: The Galápagos Islands, Ecuador. *American Entomologist*, 44(4), 218–237. <https://doi.org/10.1093/ae/44.4.218>
- Pedrosa, M. C., Borges, M. A. Z., Eiras, Á. E., Caldas, S., Cecílio, A. B., Brito, M. F., & Ribeiro, S. P. (2020). Invasion of tropical montane cities by *Aedes aegypti* and *Aedes albopictus* (Diptera: Culicidae) depends on continuous warm winters and suitable urban biotopes. *Journal of Medical Entomology*, 58(1), 333–342. <https://doi.org/10.1093/jme/tjaa135>
- Peeler, E. J., Oidtman, B. C., Midtlyng, P. J., Miossec, L., & Gozlan, R. E. (2011). Non-native aquatic animals introductions have driven disease emergence in Europe. *Biological Invasions*, 13(6), 1291–1303. <https://doi.org/10.1007/s10530-010-9890-9>
- Peh, K. S.-H. (2010). Invasive species in Southeast Asia: The knowledge so far. *Biodiversity and Conservation*, 19(4), 1083–1099. <https://doi.org/10.1007/s10531-009-9755-7>
- Pellerin, S., & Lavoie, C. (2000). Peatland fragments of southern Quebec: Recent evolution of their vegetation structure. *Canadian Journal of Botany*, 78(2), 255–265. <https://doi.org/10.1139/b99-186>
- Pelster, P. B., Barcelona, J. F., & Nickrent, D. L. (2011). *Co's Digital Flora of the Philippines*. <http://www.philippineplants.org>
- Peltanová, A., Petrusek, A., Kment, P., & Juříčková, L. (2012). A fast snail's pace: Colonization of Central Europe by Mediterranean gastropods. *Biological Invasions*, 14(4), 759–764. <https://doi.org/10.1007/s10530-011-0121-9>
- Peña, E., Hidalgo, M., Langdon, B., & Pauchard, A. (2008). Patterns of spread of *Pinus contorta* Dougl. Ex Loud. Invasion in a Natural Reserve in southern South America. *Forest Ecology and Management*, 256(5), 1049–1054. <https://doi.org/10.1016/j.foreco.2008.06.020>
- Perella, C. D., & Behm, J. E. (2020). Understanding the spread and impact of exotic geckos in the greater Caribbean region. *Biodiversity and Conservation*, 29(4), 1109–1134. <https://doi.org/10.1007/s10531-020-01939-1>
- Pérez, J. E., Alfonsi, C., Salazar, S. K., Macsotay, O., Barrios, J., & Martínez Escarbassiere, R. (2007). Especies marinas exóticas y criptogénicas en las costas de Venezuela. *Boletín Del Instituto Oceanográfico de Venezuela*, 46(1), 79–96.
- Pérez-Postigo, I., Bendix, J., Vibrans, H., & Cuevas-Guzmán, R. (2021). Diversity of alien roadside herbs along an elevational gradient in western Mexico. *Neobiota*, 65, 71–91. <https://doi.org/10.3897/neobiota.65.67192>
- Pertierra, L. R., Hughes, K. A., Tejero, P., Enriquez, N., Lucianez, M. J., & Benayas, J. (2017). Eradication of the non-native *Poa pratensis* colony at Cierva Point, Antarctica: A case study of international cooperation and practical management in an area under multi-party governance. *Environmental Science & Policy*, 69, 50–56. <https://doi.org/10.1016/j.envsci.2016.12.009>
- Perzanowska, J., Korzeniak, J., & Chmura, D. (2019). Alien species as a potential threat for Natura 2000 habitats: A national survey. *PeerJ*, 7, e8032. <https://doi.org/10.7717/peerj.8032>
- Pestana, L. B., Dias, G. M., & Marques, A. C. (2017). A century of introductions by coastal sessile marine invertebrates in Angola, South East Atlantic Ocean. *Marine Pollution Bulletin*, 125(1–2), 426–432. <https://doi.org/10.1016/j.marpolbul.2017.09.041>
- Petitpierre, B., McDougall, K., Seipel, T., Broennimann, O., Guisan, A., & Kueffer, C. (2016). Will climate change increase the risk of plant invasions into mountains? *Ecological Applications*, 26(2), 530–544. <https://doi.org/10.1890/14-1871>
- Petraitis, P. S. (1987). Factors organizing rocky intertidal communities of New England: Herbivory and predation in sheltered bays. *Journal of Experimental Marine Biology and Ecology*, 109(2), 117–136. [https://doi.org/10.1016/0022-0981\(87\)90011-6](https://doi.org/10.1016/0022-0981(87)90011-6)
- Phillips, B. L., Brown, G. P., Webb, J. K., & Shine, R. (2006). Invasion and the evolution of speed in toads. *Nature*, 439(16), 803. <https://doi.org/10.1038/439803a>

- Pichlová-Ptáčnicková, R., & Vanderploeg, H. A. (2009). The invasive cladoceran *Cercopagis pengoi* is a generalist predator capable of feeding on a variety of prey species of different sizes and escape abilities. *Fundamental and Applied Limnology/Archiv Für Hydrobiologie*, 173(4), 267–279. <https://doi.org/10.1127/1863-9135/2009/0173-0267>
- Picker, M. D., & Griffiths, C. L. (2017). Alien animals in South Africa – composition, introduction history, origins and distribution patterns. *Bothalia*, 47(2), a2147. <https://doi.org/10.4102/abc.v47i2.2147>
- Pickering, C. M., Bear, R., & Hill, W. (2007). Indirect impacts of nature based tourism and recreation: The association between infrastructure and the diversity of exotic plants in Kosciuszko National Park, Australia. *Journal of Ecotourism*, 6(2), 146–157. <https://doi.org/10.2167/joe162.0>
- Pili, A. N., Tingley, R., Sy, E. Y., Diesmos, M. L. L., & Diesmos, A. C. (2020). Niche shifts and environmental non-equilibrium undermine the usefulness of ecological niche models for invasion risk assessments. *Scientific Reports*, 10(1), 7972. <https://doi.org/10.1038/s41598-020-64568-2>
- Pipek, P., Pyšek, P., & Blackburn, T. M. (2015). How the Yellowhammer became a Kiwi: The history of an alien bird invasion revealed. *Neobiota*, 24, 1–31. <https://doi.org/10.3897/neobiota.24.8611>
- Pitcher, T. J., & Hart, P. J. B. (Eds.). (1995). *The Impact of Species Changes in African Lakes* (Vol. 18). Springer Netherlands. <https://doi.org/10.1007/978-94-011-0563-7>
- Pivello, V. R., Shida, C. N., & Meirelles, S. T. (1999). Alien grasses in Brazilian savannas: A threat to the biodiversity. *Biodiversity & Conservation*, 8(9), 1281–1294. <https://doi.org/10.1023/A:1008933305857>
- Pleguezuelos, J. M. (2002). Las especies introducidas de anfibios y reptiles. In J. M. Pleguezuelos, R. Márquez, & M. Lizana (Eds.), *Atlas y libro rojo de los anfibios y reptiles de España* (pp. 501–532). Dirección General de Conservación de la Naturaleza-Asociación Herpetológica Española.
- Pociecha, A., Solarz, W., Najberek, K., & Wilk-Woźniak, E. (2016). Native, alien, cosmopolitan, or cryptogenic? A framework for clarifying the origin status of rotifers. *Aquatic Biology*, 24(3), 141–149. <https://doi.org/10.3354/ab00644>
- Poessel, S. A., Beard, K. H., Callahan, C. M., Ferreira, R. B., & Stevenson, E. T. (2012). Biotic acceptance in introduced amphibians and reptiles in Europe and North America. *Global Ecology and Biogeography*, 22(2), 192–201. <https://doi.org/10.1111/j.1466-8238.2012.00797.x>
- Poland, T. M., & McCullough, D. G. (2006). Emerald Ash Borer: Invasion of the Urban Forest and the Threat to North America's Ash Resource. *Journal of Forestry*, 104(3), 118–124. <https://academic.oup.com/jof/article/104/3/118/4598702>
- Ponge, J. (2021). Communities, ecosystem engineers, and functional domains. *Ecological Research*, 36(5), 766–777. <https://doi.org/10.1111/1440-1703.12247>
- Porco, D., Decaëns, T., Deharveng, L., James, S. W., Skarżyński, D., Erséus, C., Butt, K. R., Richard, B., & Hebert, P. D. N. (2013). Biological invasions in soil: DNA barcoding as a monitoring tool in a multiple taxa survey targeting European earthworms and springtails in North America. *Biological Invasions*, 15(4), 899–910. <https://doi.org/10.1007/s10530-012-0338-2>
- Porter, S. S., Faber-Hammond, J. J., & Friesen, M. L. (2018). Co-invading symbiotic mutualists of *Medicago polymorpha* retain high ancestral diversity and contain diverse accessory genomes. *FEMS Microbiology Ecology*, 94(1), fix168. <https://doi.org/10.1093/femsec/fix168>
- Potapov, A., Schaefer, I., Jochum, M., Widyastuti, R., Eisenhauer, N., & Scheu, S. (2021). Oil palm and rubber expansion facilitates earthworm invasion in Indonesia. *Biological Invasions*, 23(9), 2783–2795. <https://doi.org/10.1007/s10530-021-02539-y>
- Poursanidis, D., Kalogirou, S., Azzurro, E., Parravicini, V., Bariche, M., & zu Dohna, H. (2020). Habitat suitability, niche unfilling and the potential spread of *Pterois miles* in the Mediterranean Sea. *Marine Pollution Bulletin*, 154, 111054. <https://doi.org/10.1016/j.marpolbul.2020.111054>
- Pouteau, R., & Birnbaum, P. (2016). Island biodiversity hotspots are getting hotter: Vulnerability of tree species to climate change in New Caledonia. *Biological Conservation*, 201, 111–119. <https://doi.org/10.1016/j.biocon.2016.06.031>
- Powell, R., Henderson, R. W., Farmer, M. C., Breuil, M., Echternacht, A. C., van Buurt, G., Romagosa, C. M., & Perry, G. (2011). Introduced amphibians and reptiles in the Greater Caribbean: Patterns and conservation implications. In A. Hailey, B. S. Wilson, & J. A. Horrocks (Eds.), *Conservation of Caribbean Island Herpetofaunas, Conservation Biology and the Wider Caribbean* (Vol. 1, pp. 63–143). Brill. <https://doi.org/10.1163/ej.9789004183957.i-228.38>
- Preston, C. D., Pearman, D. A., & Dines, T. D. (2002). *New atlas of the British and Irish flora*. (p. 922). Oxford University Press.
- Preston, C. D., Pearman, D. A., & Hall, A. R. (2004). Archaeophytes in Britain. *Botanical Journal of the Linnean Society*, 145(3), 257–294. <https://doi.org/10.1111/j.1095-8339.2004.00284.x>
- Pretorius, Z. A., Bender, C. M., Visser, B., & Terefe, T. (2010). First Report of a *Puccinia graminis* f. sp. *Tritici* Race Virulent to the Sr24 and Sr31 Wheat Stem Rust Resistance Genes in South Africa. *Plant Disease*, 94(6), 784–784. <https://doi.org/10.1094/PDIS-94-6-0784C>
- Priddel, D., Carlile, N., & Wheeler, R. (2000). Eradication of European rabbits (*Oryctolagus cuniculus*) from Cabbage Tree Island, NSW, Australia, to protect the breeding habitat of Gould's petrel (*Pterodroma leucoptera leucoptera*). *Biological Conservation*, 94(1), 115–125. [https://doi.org/10.1016/S0006-3207\(99\)00155-X](https://doi.org/10.1016/S0006-3207(99)00155-X)
- Priede, I. G., & Froese, R. (2013). Colonization of the deep sea by fishes. *Journal of Fish Biology*, 83(6), 1528–1550. <https://doi.org/10.1111/jfb.12265>
- Pringle, A., Bever, J. D., Gardes, M., Parrent, J. L., Rillig, M. C., & Klironomos, J. N. (2009). Mycorrhizal Symbioses and Plant Invasions. *Annual Review of Ecology, Evolution, and Systematics*, 40(1), 699–715. <https://doi.org/10.1146/annurev.ecolsys.39.110707.173454>
- Pringle, A., & Vellinga, E. C. (2006). Last chance to know? Using Literature to explore the biogeography and invasion biology of the death cap mushroom *Amanita phalloides* (Vaill. ex Fr. :Fr.) Link. *Biological Invasions*, 8(5), 1131–1144. <https://doi.org/10.1007/s10530-005-3804-2>
- Pringle, R. M. (2005). The Origins of the Nile Perch in Lake Victoria. *BioScience*, 55(9), 780–787. [https://doi.org/10.1641/0006-3568\(2005\)055\[0780:TOOTNP\]2.0.CO;2](https://doi.org/10.1641/0006-3568(2005)055[0780:TOOTNP]2.0.CO;2)
- Puckett, E. E., Orton, D., & Munshi-South, J. (2020). Commensal rats and humans: Integrating rodent phylogeography and zooarchaeology to highlight connections between human societies. *BioEssays*, 42(5), 1900160. <https://doi.org/10.1002/bies.201900160>



- Pyšek, P. (1998). Alien and native species in Central European urban floras: A quantitative comparison. *Journal of Biogeography*, 25(1), 155–163. <https://doi.org/10.1046/j.1365-2699.1998.251177.x>
- Pyšek, P., Bacher, S., Chytrý, M., Jarošík, V., Wild, J., Celesti-Grappo, L., Gassó, N., Kenis, M., Lambdon, P. W., Nentwig, W., Pergl, J., Roques, A., Sádlo, J., Solarz, W., Vilà, M., & Hulme, P. E. (2010). Contrasting patterns in the invasions of European terrestrial and freshwater habitats by alien plants, insects and vertebrates. *Global Ecology and Biogeography*, 19(3), 317–331. <https://doi.org/10.1111/j.1466-8238.2009.00514.x>
- Pyšek, P., Blackburn, T. M., García-Berthou, E., Perglová, I., & Rabitsch, W. (2017). Displacement and Local Extinction of Native and Endemic Species. In M. Vilà & P. E. Hulme (Eds.), *Impact of Biological Invasions on Ecosystem Services* (Vol. 12, pp. 157–175). Springer International Publishing. [https://doi.org/10.1007/978-3-319-45121-3\\_10](https://doi.org/10.1007/978-3-319-45121-3_10)
- Pyšek, P., Dawson, W., Essl, F., Kreft, H., Pergl, J., Seebens, H., van Kleunen, M., Weigelt, P., & Winter, M. (2019). Contrasting patterns of naturalized plant richness in the Americas: Numbers are higher in the North but expected to rise sharply in the South. *Global Ecology and Biogeography*, 28(6), 779–783. <https://doi.org/10.1111/geb.12891>
- Pyšek, P., Hulme, P. E., Simberloff, D., Bacher, S., Blackburn, T. M., Carlton, J. T., Dawson, W., Essl, F., Foxcroft, L. C., Genovesi, P., Jeschke, J. M., Kühn, I., Liebhold, A. M., Mandrak, N. E., Meyerson, L. A., Pauchard, A., Pergl, J., Roy, H. E., Seebens, H., ... Richardson, D. M. (2020). Scientists' warning on invasive alien species. *Biological Reviews*, 95(6), 1511–1534. <https://doi.org/10.1111/brv.12627>
- Pyšek, P., & Jarošík, V. (2005). Residence time determines the distribution of alien plants. In Inderjit (Ed.), *Invasive Plants: Ecological and Agricultural Aspects* (pp. 77–96). Birkhäuser Verlag. [https://doi.org/10.1007/3-7643-7380-6\\_5](https://doi.org/10.1007/3-7643-7380-6_5)
- Pyšek, P., Jarošík, V., Hulme, P. E., Kühn, I., Wild, J., Arianoutsou, M., Bacher, S., Chiron, F., Didžiulis, V., Essl, F., Genovesi, P., Gherardi, F., Hejda, M., Kark, S., Lambdon, P. W., Desprez-Loustau, M.-L., Nentwig, W., Pergl, J., Poboljšaj, K., ... Winter, M. (2010). Disentangling the role of environmental and human pressures on biological invasions across Europe. *Proceedings of the National Academy of Sciences*, 107(27), 12157–12162. <https://doi.org/10.1073/pnas.1002314107>
- Pyšek, P., Jarošík, V., Hulme, P. E., Pergl, J., Hejda, M., Schaffner, U., & Vilà, M. (2012). A global assessment of invasive plant impacts on resident species, communities and ecosystems: The interaction of impact measures, invading species' traits and environment. *Global Change Biology*, 18(5), 1725–1737. <https://doi.org/10.1111/j.1365-2486.2011.02636.x>
- Pyšek, P., Jarošík, V., & Pergl, J. (2011). Alien plants introduced by different pathways differ in invasion success: Unintentional introductions as a threat to natural areas. *PLoS ONE*, 6(9), e24890. <https://doi.org/10.1371/journal.pone.0024890>
- Pyšek, P., Pergl, J., Dawson, W., Essl, F., Kreft, H., Weigelt, P., Winter, M., & van Kleunen, M. (2020). European plant invasions. In D. R. Clements, M. K. Upadhyaya, S. Joshi, & A. Shrestha (Eds.), *Global Plant Invasions* (pp. 151–165). Springer. [https://doi.org/10.1007/978-3-030-89684-3\\_7](https://doi.org/10.1007/978-3-030-89684-3_7)
- Pyšek, P., Pergl, J., Essl, F., Lenzner, B., Dawson, W., Kreft, H., Weigelt, P., Winter, M., Kartesz, J., Nishino, M., Antonova, L. A., Barcelona, J. F., Cabelaz, F. J., Cárdenas, D., Cárdenas-Toro, J., Castaño, N., Chacón, E., Chatelain, C., Dullinger, S., ... Kleunen, M. van. (2017). Naturalized alien flora of the world: Species diversity, taxonomic and phylogenetic patterns, geographic distribution and global hotspots of plant invasion. *Preslia*, 89(3), 203–274. <https://doi.org/10.23855/preslia.2017.203>
- Pyšek, P., Pergl, J., van Kleunen, M., Dawson, W., Essl, F., Kreft, H., Weigelt, P., Wilson, J. R., Winter, M., & Richardson, D. M. (2020). South Africa as a Donor of Naturalised and Invasive Plants to Other Parts of the World. In B. W. van Wilgen, J. Measey, D. M. Richardson, J. R. Wilson, & T. A. Zenggeya (Eds.), *Biological Invasions in South Africa* (Vol. 14, pp. 759–785). Springer International Publishing. [https://doi.org/10.1007/978-3-030-32394-3\\_26](https://doi.org/10.1007/978-3-030-32394-3_26)
- Pyšek, P., & Prach, K. (1993). Plant invasions and the role of riparian habitats: A comparison of four species alien to central Europe. *Journal of Biogeography*, 20(4), 413–420. <https://doi.org/10.2307/2845589>
- Pyšek, P., & Richardson, D. M. (2006). The biogeography of naturalization in alien plants. *Journal of Biogeography*, 33(12), 2040–2050. <https://doi.org/10.1111/j.1365-2699.2006.01578.x>
- Pyšek, P., Richardson, D. M., Pergl, J., Jarošík, V., Sixtová, Z., & Weber, E. (2008). Geographical and taxonomic biases in invasion ecology. *Trends in Ecology & Evolution*, 23(5), 237–244. <https://doi.org/10.1016/j.tree.2008.02.002>
- Pyšek, P., Sádlo, J., & Mandák, B. (2002). Catalogue of alien plants of the Czech Republic. *Preslia*, 74(2), 97–186. <https://www.preslia.cz/P022CPys.pdf>
- Qian, H. (2008). A latitudinal gradient of beta diversity for exotic vascular plant species in North America. *Diversity and Distributions*, 14(3), 556–560. <https://doi.org/10.1111/j.1472-4642.2008.00466.x>
- Qian, H., & Ricklefs, R. E. (2000). Large-scale processes and the Asian bias in species diversity of temperate plants. *Nature*, 407(6801), 180–182. <https://doi.org/10.1038/35025052>
- Qin, J., Cheng, F., Zhang, L., Schmidt, B. V., Liu, J., & Xie, S. (2019). Invasions of two estuarine gobiid species interactively induced from water diversion and saltwater intrusion. *Management of Biological Invasions*, 10(1), 139–150. <https://doi.org/10.3391/mbi.2019.10.1.09>
- Qiu, J. (2013). China's cordgrass plan is 'overkill.' *Nature*, 499(7459), 392–393. <https://doi.org/10.1038/499392a>
- Qureshi, H., Arshad, M., & Bibi, Y. (2014). Invasive flora of Pakistan: A critical analysis. *International Journal of Biosciences*, 4(1), 407–424. <https://doi.org/10.12692/ijb/4.1.407-424>
- Rabitsch, W., & Nehring, S. (Eds.). (2017). *Naturschutzfachliche Invasivitätsbewertungen für in Deutschland wild lebende gebietsfremde aquatische Pilze, Niedere Pflanzen und Wirbellose Tiere*. Bundesamt für Naturschutz. <https://doi.org/10.19217/skr458>
- Rago, A., While, G. M., & Uller, T. (2012). Introduction pathway and climate trump ecology and life history as predictors of establishment success in alien frogs and toads. *Ecology and Evolution*, 2(7), 1437–1445. <https://doi.org/10.1002/ece3.261>
- Rajagopal, S., Venugopalan, V. P., van der Velde, G., & Jenner, H. A. (2006). Greening of the coasts: A review of the *Perna viridis* success story. *Aquatic Ecology*, 40(3), 273–297. <https://doi.org/10.1007/s10452-006-9032-8>
- Ramos, R. S., Kumar, L., Shabani, F., & Picanco, M. C. (2018). Mapping global risk levels of *Bemisia tabaci* in areas of suitability for open field tomato cultivation under current and future climates. *PLoS ONE*, 13(6), e0198925. <https://doi.org/10.1371/journal.pone.0198925>



- Ramprasad, V., Joglekar, A., & Fleischman, F. (2020). Plantations and pastoralists: Afforestation activities make pastoralists in the Indian Himalaya vulnerable. *Ecology and Society*, 25(4), 1. <https://doi.org/10.5751/ES-11810-250401>
- Randall, R. P. (2002). *A global compendium of weeds*. R.G. and F.J. Richardson.
- Rashid, I., Haq, S. M., Lembrechts, J. J., Khuroo, A. A., Pauchard, A., & Dukes, J. S. (2021). Railways redistribute plant species in mountain landscapes. *Journal of Applied Ecology*, 58(9), 1967–1980. <https://doi.org/10.1111/1365-2664.13961>
- Ratnam, J., Sheth, C., & Sankaran, M. (2019). African and Asian Savannas: Comparisons of Vegetation Composition and Drivers of Vegetation Structure and Function. In P. F. Scogings & M. Sankaran (Eds.), *Savanna Woody Plants and Large Herbivores* (1st ed., pp. 25–49). Wiley. <https://doi.org/10.1002/9781119081111.ch2>
- Raulerson, L. (2006). *Checklist of Plants of the Mariana Islands* (37; pp. 1–69). University of Guam Herbarium Contribution.
- Raybaud, V., Beaugrand, G., Dewarumez, J.-M., & Luczak, C. (2015). Climate-induced range shifts of the American jackknife clam *Ensis directus* in Europe. *Biological Invasions*, 17(2), 725–741. <https://doi.org/10.1007/s10530-014-0764-4>
- Reaser, J. K., & Meyerson, L. A. (2003). *Pilot Assessments: The Ecological and Socio-economic Impact of Invasive Alien Species on Island Ecosystems* [Convention on Biological Diversity UNEP/CBD/SBSTAA/9/INF/33]. Convention on Biological Diversity & The Global Invasive Species Programme. <https://www.cbd.int/doc/meetings/sbstta/sbstta-09/information/sbstta-09-inf-33-en.pdf>
- Reaser, J. K., Meyerson, L. A., Cronk, Q., De Poorter, M., Eldrege, L. G., Green, E., Kairo, M., Latasi, P., Mack, R. N., Mauremootoo, J., O'Dowd, D., Orapa, W., Sastroutomo, S., Saunders, A., Shine, C., Thrainsson, S., & Vaiutu, L. (2007). Ecological and socioeconomic impacts of invasive alien species in island ecosystems. *Environmental Conservation*, 34(2), 98–111. <https://doi.org/10.1017/S0376892907003815>
- Rebello, M. F., Afonso, L. F., Americo, J. A., da Silva, L., Neto, J. L. B., Dondero, F., & Zhang, Q. (2018). A sustainable synthetic biology approach for the control of the invasive golden mussel (*Limnoperna fortunei*). *PeerJ Preprints*, 6, e27164v3. <https://doi.org/10.7287/peerj.preprints.27164v3>
- Redding, D. W., Pigot, A. L., Dyer, E. E., Şekercioğlu, Ç. H., Kark, S., & Blackburn, T. M. (2019). Location-level processes drive the establishment of alien bird populations worldwide. *Nature*, 571(7763), 103–106. <https://doi.org/10.1038/s41586-019-1292-2>
- Reed, R. N., & Kraus, F. (2010). Invasive reptiles and amphibians: Global perspectives and local solutions. *Animal Conservation*, 13(s1), 3–4. <https://doi.org/10.1111/j.1469-1795.2010.00409.x>
- Reeves, M., Butler, J. L., Schoeneberger, M., & Kilgo, J. C. (2021). Regional summaries: Great Plains Region. In T. M. Poland, T. Patel-Weynand, D. M. Finch, C. Ford Miniati, D. C. Hayes, & V. M. Lopez (Eds.), *Invasive Species in Forests and Rangelands of the United States: A Comprehensive Science Synthesis for the United States Forest Sector* (pp. 402–413). Springer International Publishing. <https://doi.org/10.1007/978-3-030-45367-1>
- Reichard, S. H., & White, P. (2001). Horticulture as a Pathway of Invasive Plant Introductions in the United States: Most invasive plants have been introduced for horticultural use by nurseries, botanical gardens, and individuals. *BioScience*, 51(2), 103–113. [https://doi.org/10.1641/0006-3568\(2001\)051\[0103:HAAP0I\]2.0.CO;2](https://doi.org/10.1641/0006-3568(2001)051[0103:HAAP0I]2.0.CO;2)
- Reino, L., Figueira, R., Beja, P., Araújo, M. B., Capinha, C., & Strubbe, D. (2017). Networks of global bird invasion altered by regional trade ban. *Science Advances*, 3(11), e1700783. <https://doi.org/10.1126/sciadv.1700783>
- Reise, K., Gollasch, S., & Wolff, W. J. (1998). Introduced marine species of the North Sea coasts. *Helgolander Meeresunters*, 52(3–4), 219–234. <https://doi.org/10.1007/BF02908898>
- Rejmánek, M., & Randall, J. M. (2004). The total number of naturalized species can be a reliable predictor of the number of alien pest species. *Diversity and Distributions*, 10(5–6), 367–369. <https://doi.org/10.1111/j.1366-9516.2004.00107.x>
- Rejmanek, M., & Richardson, D. M. (1996). What Attributes Make Some Plant Species More Invasive? *Ecology*, 77(6), 1655–1661. <https://doi.org/10.2307/2265768>
- Rejmánek, M., & Richardson, D. M. (2013). Trees and shrubs as invasive alien species—2013 update of the global database. *Diversity and Distributions*, 19(8), 1093–1094. <https://doi.org/10.1111/ddi.12075>
- Rejmánek, M., Richardson, D. M., & Pyšek, P. (2013). Plant Invasions and Invasibility of Plant Communities. In E. van der Maarel & J. Franklin (Eds.), *Vegetation Ecology* (pp. 387–424). John Wiley & Sons, Ltd. <https://doi.org/10.1002/9781118452592.ch13>
- Rewicz, T., Grabowski, M., MacNeil, C., & Baćela-Spychalska, K. (2014). The profile of a 'perfect' invader – the case of killer shrimp, *Dikerogammarus villosus*. *Aquatic Invasions*, 9(3), 267–288. <https://doi.org/10.3391/ai.2014.9.3.04>
- Reynolds, J. W. (2016). Earthworms (Oligochaeta: Acanthodrilidae, Lumbricidae, Megascolecidae and Sopianophiliidae) in the Western Corn Belt Ecoregion (47), USA. *Megadriologica*, 21(10), 190–197.
- Reynolds, S. C. P. (2002). *A catalogue of alien plants in Ireland*. National Botanic Gardens.
- Ribera, M. A., & Boudouresque, C. F. (1995). Introduced marine plants, with special reference to macroalgae: Mechanisms and impact. *Progress in Phycological Research*, 11, 187–268. [https://people.mio.osu.pytheas.fr/~boudouresque/Publications\\_pdf/Ribera\\_Boudouresque\\_1995\\_Prog\\_Phycol\\_Res.pdf](https://people.mio.osu.pytheas.fr/~boudouresque/Publications_pdf/Ribera_Boudouresque_1995_Prog_Phycol_Res.pdf)
- Ribera Siguan, M. A. (2003). Pathways of biological invasions of marine plants. In G. M. Ruiz & J. T. Carlton (Eds.), *Invasive species: Vectors and management strategies* (pp. 183–226). Island Press. <https://www.cabdirect.org/cabdirect/abstract/20043133955>
- Ricciardi, A. (2001). Facilitative interactions among aquatic invaders: Is an “invasional meltdown” occurring in the Great Lakes? *Canadian Journal of Fisheries and Aquatic Sciences*, 58(12), 2513–2525. <https://doi.org/10.1139/f01-178>
- Ricciardi, A. (2006). Patterns of invasion in the Laurentian Great Lakes in relation to changes in vector activity. *Diversity and Distributions*, 12(4), 425–433. <https://doi.org/10.1111/j.1366-9516.2006.00262.x>
- Ricciardi, A. (2015). Ecology of Invasive Alien Invertebrates. In J. H. Thorp & D. C. Rogers (Eds.), *Ecology and General Biology. Thorp and Covich's Freshwater Invertebrates (4th edn)* (Vol. 1, pp. 83–91). Academic Press, Elsevier Inc. <https://doi.org/10.1016/B978-0-12-385026-3.00005-X>
- Ricciardi, A., Blackburn, T. M., Carlton, J. T., Dick, J. T. A., Hulme, P. E., Iacarella,

- J. C., Jeschke, J. M., Liebhold, A. M., Lockwood, J. L., Maclsaac, H. J., Pyšek, P., Richardson, D. M., Ruiz, G. M., Simberloff, D., Sutherland, W. J., Wardle, D. A., & Aldridge, D. C. (2017). Invasion Science: Looking forward rather than revisiting old ground. *Trends in Ecology & Evolution*, 32(11), 809–810. <https://doi.org/10.1016/j.tree.2017.08.007>
- Ricciardi, A., & Maclsaac, H. J. (2000). Recent mass invasion of the North American Great Lakes by Ponto–Caspian species. *Trends in Ecology & Evolution*, 15(2), 62–65. [https://doi.org/10.1016/S0169-5347\(99\)01745-0](https://doi.org/10.1016/S0169-5347(99)01745-0)
- Ricciardi, A., & Maclsaac, H. J. (2022). Vector control reduces the rate of species invasion in the world's largest freshwater ecosystem. *Conservation Letters*, 15(2), e12866. <https://doi.org/10.1111/conl.12866>
- Richards, C. L., Bossdorf, O., Muth, N. Z., Gurevitch, J., & Pigliucci, M. (2006). Jack of all trades, master of some? On the role of phenotypic plasticity in plant invasions. *Ecology Letters*, 9(8), 981–993. <https://doi.org/10.1111/j.1461-0248.2006.00950.x>
- Richards, C. L., Schrey, A. W., & Pigliucci, M. (2012). Invasion of diverse habitats by few Japanese knotweed genotypes is correlated with epigenetic differentiation. *Ecology Letters*, 15(9), 1016–1025. <https://doi.org/10.1111/j.1461-0248.2012.01824.x>
- Richardson, A. J., Bakun, A., Hays, G. C., & Gibbons, M. J. (2009). The jellyfish joyride: Causes, consequences and management responses to a more gelatinous future. *Trends in Ecology & Evolution*, 24(6), 312–322. <https://doi.org/10.1016/j.tree.2009.01.010>
- Richardson, D. M. (2006). *Pinus*: A model group for unlocking the secrets of alien plant invasions? *Preslia*, 78, 375–388. <https://www.preslia.cz/P064CRic.pdf>
- Richardson, D. M., Binggeli, P., & Schroth, G. (2004). Invasive Agroforestry trees: Problems and solutions. In G. Schroth, G. A. B. De Fonseca, C. A. Harvey, C. Gascon, H. Vasconcelos, & A.-M. N. Izac (Eds.), *Agroforestry and biodiversity conservation in tropical landscapes* (pp. 371–396). Island Press. <https://islandpress.org/books/agroforestry-and-biodiversity-conservation-tropical-landscapes>
- Richardson, D. M., Carruthers, J., Hui, C., Impson, F. A. C., Miller, J. T., Robertson, M. P., Rouget, M., Le Roux, J. J., & Wilson, J. R. U. (2011). Human-mediated introductions of Australian acacias – a global experiment in biogeography. *Diversity and Distributions*, 17(5), 771–787. <https://doi.org/10.1111/j.1472-4642.2011.00824.x>
- Richardson, D. M., Foxcroft, L. C., Latombe, G., Le Maitre, D. C., Rouget, M., & Wilson, J. R. U. (2020). The biogeography of South African terrestrial plant invasions. In B. W. Van Wilgen, J. Measey, D. M. Richardson, J. R. U. Wilson, & T. A. Zengeya (Eds.), *Biological invasions in South Africa* (Vol. 14, pp. 67–96). Springer. [https://doi.org/10.1007/978-3-030-32394-3\\_3](https://doi.org/10.1007/978-3-030-32394-3_3)
- Richardson, D. M., Holmes, P. M., Esler, K. J., Galatowitsch, S. M., Stromberg, J. C., Kirkman, S. P., Pyšek, P., & Hobbs, R. J. (2007). Riparian vegetation: Degradation, alien plant invasions, and restoration prospects. *Diversity and Distributions*, 13(1), 126–139. <https://doi.org/10.1111/j.1366-9516.2006.00314.x>
- Richardson, D. M., & Rejmánek, M. (2011). Trees and shrubs as invasive alien species—a global review. *Diversity and Distributions*, 17(5), 788–809. <https://doi.org/10.1111/j.1472-4642.2011.00782.x>
- Richardson, D. M., van Wilgen, B. W., & Nuñez, M. A. (2008). Alien conifer invasions in South America: Short fuse burning? *Biological Invasions*, 10(4), 573–577. <https://doi.org/10.1007/s10530-007-9140-y>
- Richardson, D. M., Williams, P. A., & Hobbs, R. J. (1994). Pine invasions in the Southern Hemisphere: Determinants of spread and invadability. *Journal of Biogeography*, 21(5), 511–527. <https://doi.org/10.2307/2845655>
- Richardson, D. M., Witt, A. B. R., Pergl, J., Dawson, W., Essl, F., Kreft, H., van Kleunen, M., Weigelt, P., Winter, M., & Pyšek, P. (2021). Plant invasions in Africa. In D. R. Clements, M. K. Upadhyaya, S. Joshi, & A. Shrestha (Eds.), *Global Plant Invasions* (pp. 225–252). Springer. [https://doi.org/10.1007/978-3-030-89684-3\\_11](https://doi.org/10.1007/978-3-030-89684-3_11)
- Richardson, M. J. (2008). Records of Coprophilous Fungi from the Lesser Antilles and Puerto Rico. *Caribbean Journal of Science*, 44(2), 206–214. <https://doi.org/10.18475/cjos.v44i2.a8>
- Richmond, J. Q., Wood, D. A., Stanford, J. W., & Fisher, R. N. (2015). Testing for multiple invasion routes and source populations for the invasive brown treesnake (*Boiga irregularis*) on Guam: Implications for pest management. *Biological Invasions*, 17(1), 337–349. <https://doi.org/10.1007/s10530-014-0733-y>
- Ricotta, C., La Sorte, F. A., Pyšek, P., Rapson, G. L., Celesti-Grapow, L., & Thompson, K. (2009). Phylogeography of urban alien floras. *Journal of Ecology*, 97(6), 1243–1251. <https://doi.org/10.1111/j.1365-2745.2009.01548.x>
- Ricotta, C., La Sorte, F. A., Pyšek, P., Rapson, G. L., Celesti-Grapow, L., & Thompson, K. (2012). Phylogenetic beta diversity of native and alien species in European urban floras. *Global Ecology and Biogeography*, 21(7), 751–759. <https://doi.org/10.1111/j.1466-8238.2011.00715.x>
- Rights and Resources Initiative. (2015). *Protected Areas and the Land Rights of Indigenous Peoples and Local Communities: Current Issues and Future Agenda* (p. 56). Rights and Resources Initiative. <http://www.rightsandresources.org/publication/protected-areas-and-the-land-rights-of-indigenous-peoples-and-local-communities-current-issues-and-future-agenda/>
- Rius, M., & Darling, J. A. (2014). How important is intraspecific genetic admixture to the success of colonising populations? *Trends in Ecology & Evolution*, 29(4), 233–242. <https://doi.org/10.1016/j.tree.2014.02.003>
- Robert, S., Ravigne, V., Zapater, M.-F., Abadie, C., & Carlier, J. (2012). Contrasting introduction scenarios among continents in the worldwide invasion of the banana fungal pathogen *Mycosphaerella Fijiensis*. *Molecular Ecology*, 21(5), 1098–1114. <https://doi.org/10.1111/j.1365-294X.2011.05432.x>
- Robinson, C. J., & Wallington, T. J. (2012). Boundary work: Engaging knowledge systems in co-management. *Ecology and Society*, 17(2), 16. <https://doi.org/10.5751/es-04836-170216>
- Robinson, T. B., Alexander, M. E., Simon, C. A., Griffiths, C. L., Peters, K., Sibanda, S., Miza, S., Groenewald, B., Majiedt, P., & Sink, K. J. (2016). Lost in translation? Standardising the terminology used in marine invasion biology and updating South African alien species lists. *African Journal of Marine Science*, 38(1), 129–140. <https://doi.org/10.2989/1814232X.2016.1163292>
- Robinson, T. B., Peters, K., & Brooker, B. (2020). Coastal Invasions: The South African Context. In B. W. van Wilgen, J. Measey, D. M. Richardson, J. R. Wilson, & T. A. Zengeya (Eds.), *Biological Invasions in South Africa* (Vol. 14, pp. 229–247). Springer International Publishing. [https://doi.org/10.1007/978-3-030-32394-3\\_9](https://doi.org/10.1007/978-3-030-32394-3_9)

- Rocha-Ortega, M., Rodríguez, P., & Córdoba-Aguilar, A. (2021). Geographical, temporal and taxonomic biases in insect GBIF data on biodiversity and extinction. *Ecological Entomology*, 46(4), 718–728. <https://doi.org/10.1111/een.13027>
- Rodda, G. H., Fritts, T. H., & Conry, P. J. (1992). Origin and Population Growth of the Brown Tree Snake, *Boiga irregularis*, on Guam. *Pacific Science*, 46(1), 46–57. <https://core.ac.uk/download/pdf/5094285.pdf>
- Rodríguez-Merino, A., Fernández-Zamudio, R., García-Murillo, P., & Muñoz, J. (2019). Climatic Niche Shift during *Azolla filiculoides* Invasion and Its Potential Distribution under Future Scenarios. *Plants*, 8(10), 424. <https://doi.org/10.3390/plants8100424>
- Roelke, D. L., Barkoh, A., Brooks, B. W., Grover, J. P., Hambright, K. D., LaClaire, J. W., II, Moeller, P. D. R., & Patino, R. (2016). A chronicle of a killer alga in the west: Ecology, assessment, and management of *Prymnesium parvum* blooms. *Hydrobiologia*, 764(1), 29–50. <https://doi.org/10.1007/s10750-015-2273-6>
- Rogers, H. S., Buhle, E. R., HilleRisLambers, J., Fricke, E. C., Miller, R. H., & Tewksbury, J. J. (2017). Effects of an invasive predator cascade to plants via mutualism disruption. *Nature Communications*, 8(1), 14557. <https://doi.org/10.1038/ncomms14557>
- Rojas-Sandoval, J., & Acevedo-Rodríguez, P. (2015). Naturalization and invasion of alien plants in Puerto Rico and the Virgin Islands. *Biological Invasions*, 17(1), 149–163. <https://doi.org/10.1007/s10530-014-0712-3>
- Roll, U., Dayan, T., Simberloff, D., & Mienis, H. K. (2009). Non-indigenous land and freshwater gastropods in Israel. *Biological Invasions*, 11(8), 1963–1972. <https://doi.org/10.1007/s10530-008-9373-4>
- Roman, J., & Darling, J. A. (2007). Paradox lost: Genetic diversity and the success of aquatic invasions. *Trends in Ecology & Evolution*, 22(9), 454–464. <https://doi.org/10.1016/j.tree.2007.07.002>
- Roques, A., Auger-Rozenberg, M.-A., Blackburn, T. M., Garnas, J., Pyšek, P., Rabitsch, W., Richardson, D. M., Wingfield, M. J., Liebhold, A. M., & Duncan, R. P. (2016). Temporal and interspecific variation in rates of spread for insect species invading Europe during the last 200 years. *Biological Invasions*, 18(4), 907–920. <https://doi.org/10.1007/s10530-016-1030-y>
- Rosa, H. H. M. da. (2020). *Patterns of native and aline plant species distribution along roads and trails on an altitudinal gradient of a tropical mountain forest* [Dissertação (Mestrado acadêmico), Universidade Federal de Lavras]. [http://177.105.2.222/bitstream/1/42381/1/DISSERTA%C3%87%C3%83O\\_Patterns%20of%20native%20and%20aline%20plant%20species%20distribution%20along%20roads%20and%20trails%20on%20an%20altitudinal%20gradient%20of%20a%20tropical%20mountain%20forest.pdf](http://177.105.2.222/bitstream/1/42381/1/DISSERTA%C3%87%C3%83O_Patterns%20of%20native%20and%20aline%20plant%20species%20distribution%20along%20roads%20and%20trails%20on%20an%20altitudinal%20gradient%20of%20a%20tropical%20mountain%20forest.pdf)
- Rossiter, N. A., Setterfield, S. A., Douglas, M. M., & Hutley, L. B. (2003). Testing the grass-fire cycle: Alien grass invasion in the tropical savannas of northern Australia. *Diversity and Distributions*, 9(3), 169–176. <https://doi.org/10.1046/j.1472-4642.2003.00020.x>
- Roué, M., Césard, N., Adou Yao, Y. C., & Oteng-Yeboah, A. (Eds.). (2017). *Knowing our lands and resources: Indigenous and local knowledge of biodiversity and ecosystem services in Africa*. Knowledges of Nature 8. UNESCO: Paris. <https://unesdoc.unesco.org/ark:/48223/pf0000247461>
- Roura-Pascual, N., Leung, B., Rabitsch, W., Rutting, L., Vervoort, J., Bacher, S., Dullinger, S., Erb, K.-H., Jeschke, J. M., Katsanevakis, S., Kühn, I., Lenzner, B., Liebhold, A. M., Obersteiner, M., Pauchard, A., Peterson, G. D., Roy, H. E., Seebens, H., Winter, M., ... Essl, F. (2021). Alternative futures for global biological invasions. *Sustainability Science*, 16(5), 1637–1650. <https://doi.org/10.1007/s11625-021-00963-6>
- Roy, H. E., Adriaens, T., Isaac, N. J. B., Kenis, M., Onkelinx, T., Martin, G. S., Brown, P. M. J., Hautier, L., Poland, R., Roy, D. B., Comont, R., Eschen, R., Frost, R., Zindel, R., Van Vlaenderen, J., Nedvěd, O., Ravn, H. P., Grégoire, J.-C., de Biseau, J.-C., & Maes, D. (2012). Invasive alien predator causes rapid declines of native European ladybirds. *Diversity and Distributions*, 18(7), 717–725. <https://doi.org/10.1111/j.1472-4642.2012.00883.x>
- Roy, H. E., Hesketh, H., Purse, B. V., Eilenberg, J., Santini, A., Scalera, R., Stentford, G. D., Adriaens, T., Bacela-Spychalska, K., Bass, D., Beckmann, K. M., Bessell, P., Bojko, J., Booy, O., Cardoso, A. C., Essl, F., Groom, Q., Harrower, C., Kleespies, R., ... Dunn, A. M. (2017). Alien Pathogens on the Horizon: Opportunities for Predicting their Threat to Wildlife. *Conservation Letters*, 10(4), 477–484. <https://doi.org/10.1111/conl.12297>
- Roy, H. E., Peyton, J. M., Aldridge, D. C., Bantock, T., Blackburn, T. M., Britton, R., Clark, P., Cook, E., Dehnen-Schmutz, K., Dines, T., Dobson, M., Edwards, F., Harrower, C., Harvey, M. C., Minchin, D., Noble, D. G., Parrott, D., Pocock, M. J. O., Preston, C. D., ... Walker, K. J. (2014). Horizon scanning for invasive alien species with the potential to threaten biodiversity in Great Britain. *Global Change Biology*, 20(12), 3859–3871. <https://doi.org/10.1111/gcb.12603>
- Roy, H. E., Preston, C. D., Harrower, C. A., Rorke, S. L., Noble, D., Sewell, J., Walker, K., Marchant, J., Seeley, B., Bishop, J., Jukes, A., Musgrove, A., Pearman, D., & Booy, O. (2014). GB Non-native Species Information Portal: Documenting the arrival of non-native species in Britain. *Biological Invasions*, 16(12), 2495–2505. <https://doi.org/10.1007/s10530-014-0687-0>
- Roy, H. E., Rabitsch, W., Scalera, R., Stewart, A., Gallardo, B., Genovesi, P., Essl, F., Adriaens, T., Bacher, S., Booy, O., Branquart, E., Brunel, S., Copp, G. H., Dean, H., D'hondt, B., Josefsson, M., Kenis, M., Kettunen, M., Linnamagi, M., ... Zenetos, A. (2018). Developing a framework of minimum standards for the risk assessment of alien species. *Journal of Applied Ecology*, 55(2), 526–538. <https://doi.org/10.1111/1365-2664.13025>
- Rozzi, R., Armesto, J. J., Goffinet, B., Buck, W., Massardo, F., Silander, J., Arroyo, M. T., Russell, S., Anderson, C. B., Cavieres, L. A., & Callicott, J. B. (2008). Changing lenses to assess biodiversity: Patterns of species richness in sub-Antarctic plants and implications for global conservation. *Frontiers in Ecology and the Environment*, 6(3), 131–137. <https://doi.org/10.1890/070020>
- Rúa, M. A., Pollina, E. C., Power, A. G., & Mitchell, C. E. (2011). The role of viruses in biological invasions: Friend or foe? *Current Opinion in Virology*, 1(1), 68–72. <https://doi.org/10.1016/j.coviro.2011.05.018>
- Ruesink, J. L., Lenihan, H. S., Trimble, A. C., Heiman, K. W., Michell, F., Byers, J. E., & Kay, M. C. (2005). Introduction of Non-Native Oysters: Ecosystem Effects and Restoration Implications. *Annual Review of Ecology, Evolution, and Systematics*, 36(1), 643–689. <https://doi.org/10.1146/annurev.ecolsys.36.102003.152638>
- Ruffino, L., Bourgeois, K., Vidal, E., Duhem, C., Paracuellos, M., Escribano, F., Sposimo, P., Baccetti, N., Pascal, M., & Oro, D. (2009). Invasive rats and seabirds after 2,000 years of an unwanted coexistence on Mediterranean islands. *Biological Invasions*,



- 11(7), 1631–1651. <https://doi.org/10.1007/s10530-008-9394-z>
- Ruiz, G. M., & Carlton, J. T. (Eds.). (2003). *Invasive Species: Vectors And Management Strategies*. Island Press.
- Ruiz, G. M., Carlton, J. T., Grosholz, E. D., & Hines, A. H. (1997). Global invasions of marine and estuarine habitats by non-indigenous species: Mechanisms, extent and consequences. *American Zoologist*, 37(6), 621–632. <https://doi.org/10.1093/icb/37.6.621>
- Ruiz, G. M., Fofonoff, P., Steves, B., & Dahlstrom, A. (2011). Marine Crustacean Invasions in North America: A Synthesis of Historical Records and Documented Impacts. In B. S. Galil, P. F. Clark, & J. T. Carlton (Eds.), *In the Wrong Place—Alien Marine Crustaceans: Distribution, Biology and Impacts* (Vol. 6, pp. 215–250). Springer Netherlands. [https://doi.org/10.1007/978-94-007-0591-3\\_6](https://doi.org/10.1007/978-94-007-0591-3_6)
- Ruiz, G. M., Fofonoff, P. W., Carlton, J. T., Wonham, M. J., & Hines, A. H. (2000). Invasion of coastal marine communities in North America: Apparent patterns, processes, and biases. *Annual Review of Ecology and Systematics*, 31(1), 481–531. <https://doi.org/10.1146/annurev.ecolsys.31.1.481>
- Ruiz, G. M., Fofonoff, P. W., Steves, B. P., & Carlton, J. T. (2015). Invasion history and vector dynamics in coastal marine ecosystems: A North American perspective. *Aquatic Ecosystem Health and Management*, 18(3), 299–311. <https://doi.org/10.1080/14634988.2015.1027534>
- Ruiz, G. M., & Hewitt, C. L. (2009). Latitudinal patterns of biological invasions in marine ecosystems: A polar perspective. In I. Krupnik, M. A. Lang, & S. E. Miller (Eds.), *Smithsonian at the poles: Contributions to International Polar Year science* (pp. 347–358). *Smithsonian Institution Scholarly Press*. <https://doi.org/10.5479/si.097884601X.26>
- Ruiz, G. M., Lorda, J., Arnwine, A., & Lion, K. (2006). Chapter II Shipping Patterns Associated with the Panama Canal: Effects on Biotic Exchange? In S. Gollasch, B. S. Galil, & A. N. Cohen (Eds.), *Bridging Divides: Maritime Canals as Invasion Corridors* (Vol. 83, pp. 113–126). Springer Netherlands. [https://doi.org/10.1007/978-1-4020-5047-3\\_4](https://doi.org/10.1007/978-1-4020-5047-3_4)
- Ruiz, G. M., Rawlings, T. K., Dobbs, F. C., Drake, L. A., Mullady, T., Huq, A., & Colwell, R. R. (2000). Global spread of microorganisms by ships—Ballast water discharged from vessels harbours a cocktail of potential pathogens. *Nature*, 408(6808), 49–50. <https://doi.org/10.1038/35040695>
- Russell, J. C., Cole, N. C., Zuëll, N., & Rocamora, G. (2016). Introduced mammals on Western Indian Ocean islands. *Global Ecology and Conservation*, 6, 132–144. <https://doi.org/10.1016/j.gecco.2016.02.005>
- Russell, J. C., Innes, J. G., Brown, P. H., & Byrom, A. E. (2015). Predator-Free New Zealand: Conservation Country. *BioScience*, 65(5), 520–525. <https://doi.org/10.1093/biosci/biv012>
- Russell, J. C., & Kueffer, C. (2019). Island Biodiversity in the Anthropocene. *Annual Review of Environment and Resources*, 44(1), 31–60. <https://doi.org/10.1146/annurev-environ-101718-033245>
- Russell, J. C., & Le Corre, M. (2009). Introduced mammal impacts on seabirds in the Îles Éparses, Western Indian Ocean. *Marine Ornithology*, 37, 121–128.
- Russell, J. C., Meyer, J.-Y., Holmes, N. D., & Pagad, S. (2017). Invasive alien species on islands: Impacts, distribution, interactions and management. *Environmental Conservation*, 44(4), 359–370. <https://doi.org/10.1017/S0376892917000297>
- Ruttenberg, B. I., Schofield, P. J., Akins, J. L., Acosta, A., Feeley, M. W., Blondeau, J., Smith, S. G., & Ault, J. S. (2012). Rapid invasion of the Indo-Pacific lionfishes (*Pterois volitans* and *Pterois miles*) in the Florida Keys, USA: evidence from multiple pre-and post-invasion data sets. *Bulletin of Marine Science*, 88(4), 1051–1059. <https://doi.org/10.5343/bms.2011.1108>
- Ryan, S. F., Lombaert, E., Espeset, A., Vila, R., Talavera, G., Dinca, V., Doellman, M. M., Renshaw, M. A., Eng, M. W., Hornett, E. A., Li, Y., Pfrender, M. E., & Shoemaker, D. (2019). Global invasion history of the agricultural pest butterfly *Pieris rapae* revealed with genomics and citizen science. *Proceedings of the National Academy of Sciences of the United States of America*, 116(40), 20015–20024. <https://doi.org/10.1073/pnas.1907492116>
- Ryan, S. J., Carlson, C. J., Mordecai, E. A., & Johnson, L. R. (2019). Global expansion and redistribution of *Aedes*-borne virus transmission risk with climate change. *PLoS Neglected Tropical Diseases*, 13(3), e0007213. <https://doi.org/10.1371/journal.pntd.0007213>
- Saba, A. O., Ismail, A., Zulkifli, S. Z., Shohaimi, S., Jamil, N. R., Nawi, N. M., Ghani, I. F. A., Halim, M. R. A., & Amal, M. N. A. (2020). Checklists, production trends, and potential ecological and socioeconomic impacts of non-native freshwater fishes in Malaysia: A review. *Aquatic Invasions*, 15(4), 646–670. <https://doi.org/10.3391/ai.2020.15.4.07>
- Saeedi, H., Bernardino, A. F., Shimabukuro, M., Falchetto, G., & Sumida, P. Y. G. (2019). Macrofaunal community structure and biodiversity patterns based on a wood-fall experiment in the deep South-west Atlantic. *Deep Sea Research Part I: Oceanographic Research Papers*, 145, 73–82. <https://doi.org/10.1016/j.dsr.2019.01.008>
- Saeedi, H., & Brandt, A. (2020). Biogeographic Atlas of the Deep NW Pacific Fauna. *Advanced Books*, 1, e51315. <https://doi.org/10.3897/ab.e51315>
- Saeedi, H., Costello, M. J., Warren, D., & Brandt, A. (2019). Latitudinal and bathymetrical species richness patterns in the NW Pacific and adjacent Arctic Ocean. *Scientific Reports*, 9(1), 9303. <https://doi.org/10.1038/s41598-019-45813-9>
- Saeedi, H., Simões, M., & Brandt, A. (2020). Biodiversity and distribution patterns of deep-sea fauna along the temperate NW Pacific. *Progress in Oceanography*, 183, 102296. <https://doi.org/10.1016/j.pcean.2020.102296>
- Sailer, R. I. (1983). History of Insect Introductions. In C. L. Wilson & C. L. Graham (Eds.), *Exotic Plant Pests and North American Agriculture* (pp. 15–38). Elsevier. <https://doi.org/10.1016/B978-0-12-757880-4.50007-5>
- Sakai, A. K., Allendorf, F. W., Holt, J. S., Lodge, D. M., Molofsky, J., With, K. A., Baughman, S., Cabin, R. J., Cohen, J. E., Ellstrand, N. C., McCauley, D. E., O’Neil, P., Parker, I. M., Thompson, J. N., & Weller, S. G. (2001). The population biology of invasive species. *Annual Review of Ecology and Systematics*, 32(1), 305–332. <https://doi.org/10.1146/annurev.ecolsys.32.081501.114037>
- Sanchéz, A. L. (1997). Los jardines botánicos neotropicales y el intercambio de plantas: Pasado, presente y futuro. *Monografías Del Real Jardín Botánico de Córdoba*, 5, 75–84.
- Sanderson, L. A., Mclaughlin, J. A., & Antunes, P. M. (2012). The last great forest: A review of the status of invasive species in the North American boreal forest. *Forestry*, 85(3), 329–340. <https://doi.org/10.1093/forestry/cps033>



- Sandquist, D. R. (2014). Plants in Deserts. In R. K. Monson (Ed.), *Ecology and the Environment* (Vol. 8, pp. 297–326). Springer New York. [https://doi.org/10.1007/978-1-4614-7501-9\\_3](https://doi.org/10.1007/978-1-4614-7501-9_3)
- Sandvik, H., Dolmen, D., Elven, R., Falkenhaug, T., Forsgren, E., Hansen, H., Hassel, K., Husa, V., Kjærstad, G., Ødegaard, F., Pedersen, H. C., Solheim, H., Stokke, B. G., Åsen, P. A., Åström, S., Brandrud, T.-E., Elven, H., Endrestøl, A., Finstad, A., ... Gederaas, L. (2019). Alien plants, animals, fungi and algae in Norway: An inventory of neobiota. *Biological Invasions*, 21(10), 2997–3012. <https://doi.org/10.1007/s10530-019-02058-x>
- Sandvik, H., Hilmo, O., Finstad, A. G., Hegre, H., Moen, T. L., Rafoss, T., Skarpaas, O., Elven, R., Sandmark, H., & Gederaas, L. (2019). Generic ecological impact assessment of alien species (GEIAA): The third generation of assessments in Norway. *Biological Invasions*, 21(9), 2803–2810. <https://doi.org/10.1007/s10530-019-02033-6>
- Santelices, B. (1989). *Algas marinas de Chile: Distribución, ecología, utilización y diversidades*. Ediciones Universidad Católica de Chile. [https://books.google.cl/books/about/Algas\\_marinas\\_de\\_Chile.html?id=Gwf7nAEACAAJ&redir\\_esc=y](https://books.google.cl/books/about/Algas_marinas_de_Chile.html?id=Gwf7nAEACAAJ&redir_esc=y)
- Santini, A., Ghelardini, L., De Pace, C., Desprez-Loustau, M. L., Capretti, P., Chandelier, A., Cech, T., Chira, D., Diamandis, S., Gaitniekis, T., Hantula, J., Holdenrieder, O., Jankovsky, L., Jung, T., Jurc, D., Kirisits, T., Kunca, A., Lygis, V., Malecka, M., ... Stenlid, J. (2013). Biogeographical patterns and determinants of invasion by forest pathogens in Europe. *New Phytologist*, 197(1), 238–250. <https://doi.org/10.1111/j.1469-8137.2012.04364.x>
- Sardain, A., Sardain, E., & Leung, B. (2019). Global forecasts of shipping traffic and biological invasions to 2050. *Nature Sustainability*, 2(4), 274–282. <https://doi.org/10.1038/s41893-019-0245-y>
- Satia, B. P., & Bartley, D. M. (1998). The paradox of international introductions of aquatic organisms in Africa. In J. F. Agnès (Ed.), *Genetics and aquaculture in Africa* (pp. 115–124). Éditions de l'Orstom.
- Saul, W.-C., Roy, H. E., Booy, O., Carnevali, L., Chen, H.-J., Genovesi, P., Harrower, C. A., Hulme, P. E., Pagad, S., Pergl, J., & Jeschke, J. M. (2017). Assessing patterns in introduction pathways of alien species by linking major invasion data bases. *Journal of Applied Ecology*, 54(2), 657–669. <https://doi.org/10.1111/1365-2664.12819>
- Savini, D., Occhipinti-Ambrogi, A., Marchini, A., Tricarico, E., Gherardi, F., Olenin, S., & Gollasch, S. (2010). The top 27 animal alien species introduced into Europe for aquaculture and related activities. *Journal of Applied Ichthyology*, 26(s2), 1–7. <https://doi.org/10.1111/j.1439-0426.2010.01503.x>
- Sax, D. F. (2001). Latitudinal gradients and geographic ranges of exotic species: Implications for biogeography. *Journal of Biogeography*, 28(1), 139–150. <https://doi.org/10.1046/j.1365-2699.2001.00536.x>
- Sax, D. F., & Gaines, S. D. (2008). Species invasions and extinction: The future of native biodiversity on islands. *Proceedings of the National Academy of Sciences*, 105(Supplement 1), 11490–11497. <https://doi.org/10.1073/pnas.0802290105>
- Schlichting, C. D. (1986). The evolution of phenotypic plasticity in plants. *Annual Review of Ecology and Systematics*, 17(1), 667–693. <https://doi.org/10.1146/annurev.es.17.110186.003315>
- Schmidt, A. L., & Scheibling, R. E. (2006). A comparison of epifauna and epiphytes on native kelps (*Laminaria species*) and an invasive alga (*Codium fragile* ssp. *Tomentosoides*) in Nova Scotia, Canada. *Botanica Marina*, 49(4), 315–330. <https://doi.org/10.1515/BOT.2006.039>
- Schöll, F. (2007). Der Main-Donau-Kanal als Drehscheibe wandernder Tierarten. In *Wasser- und Schifffahrtsdirektion Süd (Hrsg.)* (pp. 69–70). Jahresbericht.
- Schulze, K., Knights, K., Coad, L., Geldmann, J., Leverington, F., Eassom, A., Marr, M., Butchart, S. H. M., Hockings, M., & Burgess, N. D. (2018). An assessment of threats to terrestrial protected areas. *Conservation Letters*, 11(3), e12435. <https://doi.org/10.1111/conl.12435>
- Schwindt, E., Battini, N., Giachetti, C., Castro, K., & Bortolus, A. (2018). *Especies exóticas marino-costeras: Argentina = Marine-coastal exotic species: Argentina* (pp. 1–170). Vazquez Mazzini Editores. <https://www.biodiversitylibrary.org/item/281334>
- Schwindt, E., & Bortolus, A. (2017). Aquatic invasion biology research in South America: Geographic patterns, advances and perspectives. *Aquatic Ecosystem Health & Management*, 20(4), 322–333. <https://doi.org/10.1080/14634988.2017.1404413>
- Schwindt, E., Carlton, J. T., Orensanz, J. M., Scarabino, F., & Bortolus, A. (2020). Past and future of the marine bioinvasions along the Southwestern Atlantic. *Aquatic Invasions*, 15(1), 11–29. <https://doi.org/10.3391/ai.2020.15.1.02>
- Scoppettone, G. G., Rissler, P. H., Gourley, C., & Martinez, C. (2005). Habitat restoration as a means of controlling non-native fish in a Mojave desert Oasis. *Restoration Ecology*, 13(2), 247–256. <https://doi.org/10.1111/j.1526-100X.2005.00032.x>
- Scott, P., Bader, M. K.-F., Burgess, T., Hardy, G., & Williams, N. (2019). Global biogeography and invasion risk of the plant pathogen genus *Phytophthora*. *Environmental Science & Policy*, 101, 175–182. <https://doi.org/10.1016/j.envsci.2019.08.020>
- Seastedt, T. R., & Pyšek, P. (2011). Mechanisms of plant invasions of North American and European grasslands. *Annual Review of Ecology, Evolution, and Systematics*, 42(1), 133–153. <https://doi.org/10.1146/annurev-ecolsys-102710-145057>
- Seaward, K., & Inglis, G. J. (2018). *Long-term indicators for non-indigenous species (NIS) in marine systems* (NIWA Client Report No. 2018310CH; p. 74). The Ministry for the Environment, New Zealand Government. <https://environment.govt.nz/assets/Publications/Files/long-term-indicators-for-non-indigenous-species-in-marine-systems.pdf>
- Secretariat of the CBD. (2014). *Global Biodiversity Outlook 4* (p. 155). Secretariat of the Convention on Biological Diversity. <https://www.cbd.int/gbo/gbo4/publication/gbo4-en-hr.pdf>
- Secretariat of the CBD. (2020). *Global Biodiversity Outlook 5* (p. 211). Secretariat of the Convention on Biological Diversity. <https://www.cbd.int/gbo/gbo5/publication/gbo-5-en.pdf>
- Seddon, P. J., Moro, D., Mitchell, N. J., Chauvenet, A. L. M., & Mawson, P. R. (2015). Proactive conservation or planned invasions? Past, current and future use of assisted colonisation. In D. P. Armstrong, M. W. Hayward, D. Moro, & P. J. Seddon (Eds.), *Advances in Reintroduction Biology of Australian and New Zealand Fauna* (pp. 105–125). CSIRO Australia. <http://www.publish.csiro.au/book/7357/>
- Seebens, H. (2021). *SInAS database of alien species occurrences* (2.4.1) [dataset]. Zenodo. <https://doi.org/10.5281/ZENODO.5562892>
- Seebens, H., Bacher, S., Blackburn, T. M., Capinha, C., Dawson, W., Dullinger, S., Genovesi, P., Hulme, P. E., Kleunen, M., Kühn, I., Jeschke, J. M., Lenzner, B.,

- Liebhold, A. M., Pattison, Z., Pergl, J., Pyšek, P., Winter, M., & Essl, F. (2021). Projecting the continental accumulation of alien species through to 2050. *Global Change Biology*, 27(5), 970–982. <https://doi.org/10.1111/gcb.15333>
- Seebens, H., Blackburn, T. M., Dyer, E., Genovesi, P., Hulme, P. E., Jeschke, J. M., Pagad, S., Pyšek, P., van Kleunen, M., Winter, M., Ansong, M., Arianoutsou, M., Bacher, S., Blasius, B., Brockerhoff, E. G., Brundu, G., Capinha, C., Causton, C. E., Celesti-Gradow, L., ... Essl, F. (2018). Global rise in emerging alien species results from increased accessibility of new source pools. *Proceedings of the National Academy of Sciences*, 115(10), E2264–E2273. <https://doi.org/10.1073/pnas.1719429115>
- Seebens, H., Blackburn, T. M., Dyer, E., Genovesi, P., Hulme, P. E., Jeschke, J. M., Pagad, S., Pyšek, P., Winter, M., Arianoutsou, M., Bacher, S., Blasius, B., Brundu, G., Capinha, C., Celesti-Gradow, L., Dawson, W., Dullinger, S., Fuentes, N., Jäger, H., ... Essl, F. (2017). No saturation in the accumulation of alien species worldwide. *Nature Communications*, 8(1), 14435. <https://doi.org/10.1038/ncomms14435>
- Seebens, H., Blackburn, T. M., Hulme, P. E., Van Kleunen, M., Liebhold, A. M., Orlova-Bienkowskaja, M., Pyšek, P., Schindler, S., & Essl, F. (2021). Around the world in 500 years: Inter-regional spread of alien species over recent centuries. *Global Ecology and Biogeography*, 30(8), 1621–1632. <https://doi.org/10.1111/geb.13325>
- Seebens, H., Clarke, D. A., Groom, Q., Wilson, J. R. U., García-Berthou, E., Kühn, I., Roigé, M., Pagad, S., Essl, F., Vicente, J., Winter, M., & McGeoch, M. A. (2020). A workflow for standardising and integrating alien species distribution data. *NeoBiota*, 59, 39–59. <https://doi.org/10.3897/neobiota.59.53578>
- Seebens, H., Essl, F., & Blasius, B. (2017). The intermediate distance hypothesis of biological invasions. *Ecology Letters*, 20(2), 158–165. <https://doi.org/10.1111/ele.12715>
- Seebens, H., Essl, F., Dawson, W., Fuentes, N., Moser, D., Pergl, J., Pyšek, P., Van Kleunen, M., Weber, E., Winter, M., & Blasius, B. (2015). Global trade will accelerate plant invasions in emerging economies under climate change. *Global Change Biology*, 21(11), 4128–4140. <https://doi.org/10.1111/gcb.13021>
- Seebens, H., Gastner, M. T., & Blasius, B. (2013). The risk of marine bioinvasion caused by global shipping. *Ecology Letters*, 16(6), 782–790. <https://doi.org/10.1111/ele.12111>
- Seebens, H., & Kaplan, E. (2022a). *Coordinates of alien populations as obtained from the DASCO workflow and SlnAS data 2.4.1 (1.0.1)* [dataset]. Zenodo. <https://doi.org/10.5281/ZENODO.6458083>
- Seebens, H., & Kaplan, E. (2022b). DASCO: A workflow to downscale alien species checklists using occurrence records and to re-allocate species distributions across realms. *NeoBiota*, 74, 75–91. <https://doi.org/10.3897/neobiota.74.81082>
- Seebens, H., Schwartz, N., Schupp, P. J., & Blasius, B. (2016). Predicting the spread of marine species introduced by global shipping. *Proceedings of the National Academy of Sciences*, 113(20), 5646–5651. <https://doi.org/10.1073/pnas.1524427113>
- Seipel, T., Kueffer, C., Rew, L. J., Daehler, C. C., Pauchard, A., Naylor, B. J., Alexander, J. M., Edwards, P. J., Parks, C. G., Arevalo, J. R., Cavieres, L. A., Dietz, H., Jakobs, G., McDougall, K., Otto, R., & Walsh, N. (2012). Processes at multiple scales affect richness and similarity of non-native plant species in mountains around the world. *Global Ecology and Biogeography*, 21(2), 236–246. <https://doi.org/10.1111/j.1466-8238.2011.00664.x>
- Senan, A. S., Tomasetto, F., Farcomeni, A., Somashekar, R. K., & Attorre, F. (2012). Determinants of plant species invasions in an arid island: Evidence from Socotra Island (Yemen). *Plant Ecology*, 213(9), 1381–1392. <https://doi.org/10.1007/s11258-012-0098-1>
- Seo, K. S., & Lee, Y. (2009). A First Assessment of Invasive Marine Species on Chinese and Korean Coasts. In G. Rilov & J. A. Crooks (Eds.), *Biological Invasions in Marine Ecosystems* (Vol. 204, pp. 577–585). Springer Berlin Heidelberg. [https://doi.org/10.1007/978-3-540-79236-9\\_32](https://doi.org/10.1007/978-3-540-79236-9_32)
- Sepúlveda, M., Arismendi, I., Soto, D., Jara, F., & Farias, F. (2013). Escaped farmed salmon and trout in Chile: Incidence, impacts, and the need for an ecosystem view. *Aquaculture Environment Interactions*, 4(3), 273–283. <https://doi.org/10.3354/aei00089>
- Setterfield, S. A., Douglas, M. M., Petty, A. M., Bayliss, P., Ferdinands, K. B., & Wunderlich, S. (2013). Invasive Plants in the Floodplains of Australia's Kakadu National Park. In L. C. Foxcroft, P. Pyšek, D. M. Richardson, & P. Genovesi (Eds.), *Plant Invasions in Protected Areas. Patterns, Problems and Challenges*. (Vol. 7, pp. 167–189). Springer Netherlands. [https://doi.org/10.1007/978-94-007-7750-7\\_9](https://doi.org/10.1007/978-94-007-7750-7_9)
- Shaanker, R. U., & Ganeshiah, K. N. (1992). Biological control programmes—Time to retrospect. *Current Science*, 63(12), 732–734. <https://www.jstor.org/stable/24095504>
- Shackleton, R. T., Bertzky, B., Wood, L. E., Bunbury, N., Jäger, H., van Merm, R., Sevilla, C., Smith, K., Wilson, J. R. U., Witt, A. B. R., & Richardson, D. M. (2020). Biological invasions in World Heritage Sites: Current status and a proposed monitoring and reporting framework. *Biodiversity and Conservation*, 29(11), 3327–3347. <https://doi.org/10.1007/s10531-020-02026-1>
- Shackleton, R. T., Biggs, R., Richardson, D. M., & Larson, B. M. H. (2018). Social-ecological drivers and impacts of invasion-related regime shifts: Consequences for ecosystem services and human wellbeing. *Environmental Science & Policy*, 89, 300–314. <https://doi.org/10.1016/j.envsci.2018.08.005>
- Shackleton, R. T., Foxcroft, L. C., Pyšek, P., Wood, L. E., & Richardson, D. M. (2020). Assessing biological invasions in protected areas after 30 years: Revisiting nature reserves targeted by the 1980s SCOPE programme. *Biological Conservation*, 243, 108424. <https://doi.org/10.1016/j.biocon.2020.108424>
- Shackleton, R. T., Le Maitre, D. C., Pasiecznik, N. M., & Richardson, D. M. (2014). *Prosopis*: A global assessment of the biogeography, benefits, impacts and management of one of the world's worst woody invasive plant taxa. *AoB PLANTS*, 6, plu027. <https://doi.org/10.1093/aobpla/plu027>
- Shackleton, S. E., & Shackleton, R. T. (2018). Local knowledge regarding ecosystem services and disservices from invasive alien plants in the arid Kalahari, South Africa. *Journal of Arid Environments*, 159, 22–33. <https://doi.org/10.1016/j.jaridenv.2017.07.001>
- Shafer, D. J., Kaldy, J. E., & Gaeckle, J. L. (2014). Science and management of the introduced seagrass *Zostera japonica* in North America. *Environmental Management*, 53(1), 147–162. <https://doi.org/10.1007/s00267-013-0172-z>
- Shafia, A., & Saleem, A. (2003). Maldives. In N. Pallewatta, J. K. Reaser, & A. T. Gutierrez (Eds.), *Invasive Alien Species in South-Southeast Asia* (p. 111). National Reports & Directory of Resources. Global Invasive Species Programme. [https://www.doi.gov/sites/doi.gov/files/uploads/invasive\\_alien\\_species\\_in\\_south\\_southeast\\_asia.pdf](https://www.doi.gov/sites/doi.gov/files/uploads/invasive_alien_species_in_south_southeast_asia.pdf)

- Shaltout, K. H., Hosni, H. A., El-Kady, H. F., El-Beheiry, M. A., & Shaltout, S. K. (2016). Composition and pattern of alien species in the Egyptian flora. *Flora – Morphology, Distribution, Functional Ecology of Plants*, 222, 104–110. <https://doi.org/10.1016/j.flora.2016.04.001>
- Shanmuganathan, T., Pallister, J., Doody, S., McCallum, H., Robinson, T., Sheppard, A., Hardy, C., Halliday, D., Venables, D., Voysey, R., Strive, T., Hinds, L., & Hyatt, A. (2010). Biological control of the cane toad in Australia: A review. *Animal Conservation*, 13(s1), 16–23. <https://doi.org/10.1111/j.1469-1795.2009.00319.x>
- Sharma, R., Polkade, A. V., & Shouche, Y. S. (2015). 'Species concept' in microbial taxonomy and systematics. *Current Science*, 108(10), 1804–1814. <https://www.jstor.org/stable/24905604>
- Shaw, J. D. (2013). Southern Ocean Islands invaded: Conserving biodiversity in the world's last wilderness. In L. C. Foxcroft, P. Pyšek, D. M. Richardson, & P. Genovesi (Eds.), *Plant Invasions in Protected Areas: Patterns, Problems and Challenges* (Vol. 7, pp. 449–470). Springer Netherlands. [https://doi.org/10.1007/978-94-007-7750-7\\_20](https://doi.org/10.1007/978-94-007-7750-7_20)
- Shelton, W. L., & Rothbard, S. (2006). Exotic species in global aquaculture—A review. *Israeli Journal of Aquaculture – Bamidgah*, 58(1), 3–28. <https://doi.org/10.46989/001c.20429>
- Sheppard, A. W., Shaw, R. H., & Sforza, R. (2006). Top 20 environmental weeds for classical biological control in Europe: A review of opportunities, regulations and other barriers to adoption. *Weed Research*, 46(2), 93–117. <https://doi.org/10.1111/j.1365-3180.2006.00497.x>
- Shi, H. T., Gong, S. P., Liang, W., Hong, M. L., Fu, L. R., & Wang, J. C. (2009). Controlling the trend of alien red-eared sliders (*Trachemys scripta elegans*) spread in the wild of China. *Biol Bull US*, 44, 1–3.
- Shiferaw, H., Alamirew, T., Dzikiti, S., Bewket, W., Zeleke, G., & Schaffner, U. (2021). Water use of *Prosopis juliflora* and its impacts on catchment water budget and rural livelihoods in Afar Region, Ethiopia. *Scientific Reports*, 11(1), 2688. <https://doi.org/10.1038/s41598-021-81776-6>
- Shiganova, T. A., Sommer, U., Javidpour, J., Molinero, J. C., Malej, A., Kazmin, A. S., Isinibilir, M., Christou, E., Siokou-Frangou, I., Marambio, M., Fuentes, V., Mirsoyan, Z. A., Gülsahin, N., Lombard, F., Lilley, M. K. S., Angel, D. L., Galil, B. S., Bonnet, D., & Delpy, F. (2019). Patterns of invasive ctenophore *Mnemiopsis leidyi* distribution and variability in different recipient environments of the Eurasian seas: A review. *Marine Environmental Research*, 152, 104791. <https://doi.org/10.1016/j.marenvres.2019.104791>
- Shine, R. (2018). *Cane toad wars*. University of California Press.
- Shrestha, B. B. (2016). Invasive alien plant species in Nepal. In P. K. Jha, M. Siwakoti, & S. Rajbhandary (Eds.), *Frontiers of Botany* (pp. 269–284). Central Department of Botany, Tribhuvan University. [http://www.invasiveplantsnepal.org/wp-content/uploads/2017/06/2016\\_Shrestha-BB\\_Invasive-plant-species-in-Nepal.pdf](http://www.invasiveplantsnepal.org/wp-content/uploads/2017/06/2016_Shrestha-BB_Invasive-plant-species-in-Nepal.pdf)
- Shrestha, B. B., & Shrestha, K. K. (2021). Invasions of alien plant species in Nepal: Patterns and process. In T. Pullaiah & M. R. Ielmini (Eds.), *Invasive Alien Species* (1st ed., pp. 168–183). Wiley. <https://doi.org/10.1002/9781119607045.ch20>
- Sikes, B. A., Bufford, J. L., Hulme, P. E., Cooper, J. A., Johnston, P. R., & Duncan, R. P. (2018). Import volumes and biosecurity interventions shape the arrival rate of fungal pathogens. *PLoS Biology*, 16(5), e2006025. <https://doi.org/10.1371/journal.pbio.2006025>
- Silva-Rocha, I. R., Salvi, D., & Carretero, M. A. (2012). Genetic data reveal a multiple origin for the populations of the Italian wall lizard *Podarcis sicula* (Squamata: Lacertidae) introduced in the Iberian Peninsula and Balearic islands. *Italian Journal of Zoology*, 79(4), 502–510. <https://doi.org/10.1080/11250003.2012.680983>
- Silva-Rocha, I. R., Salvi, D., Carretero, M. A., & Ficetola, G. F. (2019). Alien reptiles on Mediterranean Islands: A model for invasion biogeography. *Diversity and Distributions*, 25(6), 995–1005. <https://doi.org/10.1111/ddi.12911>
- Silva-Rocha, I. R., Salvi, D., Sillero, N., Mateo, J. A., & Carretero, M. A. (2015). Snakes on the Balearic Islands: An invasion tale with implications for native biodiversity conservation. *PLoS ONE*, 10(4), e0121026. <https://doi.org/10.1371/journal.pone.0121026>
- Simberloff, D. (2012). Risks of biological control for conservation purposes. *BioControl*, 57(2), 263–276. <https://doi.org/10.1007/s10526-011-9392-4>
- Simberloff, D., Martin, J.-L., Genovesi, P., Maris, V., Wardle, D. A., Aronson, J., Courchamp, F., Galil, B., García-Berthou, E., Pascal, M., Pyšek, P., Sousa, R., Tabacchi, E., & Vilà, M. (2013). Impacts of biological invasions: What's what and the way forward. *Trends in Ecology & Evolution*, 28(1), 58–66. <https://doi.org/10.1016/j.tree.2012.07.013>
- Simberloff, D., Nuñez, M. A., Ledgard, N. J., Pauchard, A., Richardson, D. M., Sarasola, M., Van Wilgen, B. W., Zalba, S. M., Zenni, R. D., Bustamante, R., Peña, E., & Ziller, S. R. (2009). Spread and impact of introduced conifers in South America: Lessons from other southern hemisphere regions. *Austral Ecology*, 35(5), 489–504. <https://doi.org/10.1111/j.1442-9993.2009.02058.x>
- Simberloff, D., & Rejmanek, M. (Eds.). (2011). *Encyclopedia of Biological Invasions* (Vol. 3). University of California Press. <https://doi.org/10.1525/9780520948433>
- Šimková, A., Řehulková, E., Rasoloariniaina, J. R., Jorissen, M. W. P., Scholz, T., Faltýnková, A., Mašová, Š., & Vanhove, M. P. M. (2019). Transmission of parasites from introduced tilapias: A new threat to endemic Malagasy ichthyofauna. *Biological Invasions*, 21(3), 803–819. <https://doi.org/10.1007/s10530-018-1859-0>
- Simmonds, F. J., Franz, J. M., & Sailer, R. I. (1976). History of biological control. In C. B. Huffaker & P. S. Messenger (Eds.), *Theory and Practice of Biological Control* (pp. 17–39). Academic Press. <https://www.cabdirect.org/cabdirect/abstract/19772317404>
- Simmons, M. T., Windhager, S., Power, P., Lott, J., Lyons, R. K., & Schwope, C. (2007). Selective and non-selective control of invasive plants: The short-term effects of growing-season prescribed fire, herbicide, and mowing in two Texas prairies. *Restoration Ecology*, 15(4), 662–669. <https://doi.org/10.1111/j.1526-100X.2007.00278.x>
- Simões, M. V. P., Saeedi, H., Cobos, M. E., & Brandt, A. (2021). Environmental matching reveals non-uniform range-shift patterns in benthic marine Crustacea. *Climatic Change*, 168, 31. <https://doi.org/10.1007/s10584-021-03240-8>
- Singh, R. P., Hodson, D. P., Huerta-Espino, J., Jin, Y., Njau, P., Wanyera, R., Herrera-Foessel, S. A., & Ward, R. W. (2008). Will Stem Rust Destroy the World's Wheat Crop? In *Advances in Agronomy* (Vol. 98, pp. 271–309). Elsevier. [https://doi.org/10.1016/S0065-2113\(08\)00205-8](https://doi.org/10.1016/S0065-2113(08)00205-8)
- Skowno, A., Poole, C. J., Raimondo, D., Sink, K. J., Van Deventer, H., Van Niekerk, L., Harris, L., Smith-Adao, L., Tolley, K., Zengeya, T., Foden, W., Midgley, G., &



- Driver, A. (2019). *National Biodiversity Assessment 2018: The status of South Africa's ecosystems and biodiversity* [Synthesis Report]. South African National Biodiversity Institute, an entity of the Department of Environment, Forestry and Fisheries.
- Sliwa, C., Migus, S., McEnnulty, F., & Hayes, K. R. (2008). Marine Bioinvasions in Australia. In G. Rilov & J. A. Crooks (Eds.), *Biological Invasions in Marine Ecosystems* (Vol. 204, pp. 425–437). Springer, Berlin. [https://doi.org/10.1007/978-3-540-79236-9\\_25](https://doi.org/10.1007/978-3-540-79236-9_25)
- Sloan, S., & Sayer, J. A. (2015). Forest Resources Assessment of 2015 shows positive global trends but forest loss and degradation persist in poor tropical countries. *Forest Ecology and Management*, 352, 134–145. <https://doi.org/10.1016/j.foreco.2015.06.013>
- Smelansky, I. E., & Tishkov, A. A. (2012). The Steppe Biome in Russia: Ecosystem Services, Conservation Status, and Actual Challenges. In M. J. A. Werger & M. A. van Staalduinen (Eds.), *Eurasian Steppes. Ecological Problems and Livelihoods in a Changing World* (Vol. 6, pp. 45–101). Springer Netherlands. [https://doi.org/10.1007/978-94-007-3886-7\\_2](https://doi.org/10.1007/978-94-007-3886-7_2)
- Smith, C. R., Grange, L. J., Honig, D. L., Naudts, L., Huber, B., Guidi, L., & Domack, E. (2012). A large population of king crabs in Palmer Deep on the west Antarctic Peninsula shelf and potential invasive impacts. *Proceedings of the Royal Society B: Biological Sciences*, 279(1730), 1017–1026. <https://doi.org/10.1098/rspb.2011.1496>
- Smith, J. E. (2011). Algae. In D. Simberloff & M. Rejmánek (Eds.), *Encyclopedia of biological invasions* (Vol. 3). University of California Press. <https://doi.org/10.1525/9780520948433>
- Smith, R. M., Baker, R. H. A., Collins, D. W., Korycinska, A., Malumphy, C. P., Ostojá-Starzewski, J. C., Prior, T., Pye, D., & Reid, S. (2018). Recent trends in non-native, invertebrate, plant pest establishments in Great Britain, accounting for time lags in reporting. *Agricultural and Forest Entomology*, 20(4), 496–504. <https://doi.org/10.1111/afe.12282>
- Sohrabi, S., Pergl, J., Pyšek, P., Foxcroft, L. C., & Gherekhloo, J. (2021). Quantifying the potential impact of alien plants of Iran using the Generic Impact Scoring System (GISS) and Environmental Impact Classification for Alien Taxa (EICAT). *Biological Invasions*, 23(8), 2435–2449. <https://doi.org/10.1007/s10530-021-02515-6>
- Solovjova, N. V. (2019). Ecological risk modelling in developing resources of ecosystems characterized by varying vulnerability levels. *Ecological Modelling*, 406, 60–72. <https://doi.org/10.1016/j.ecolmodel.2019.05.015>
- Soorae, P. S., Al Quarqaz, M., & Gardner, A. S. (2010). An overview and checklist of the native and alien herpetofauna of the United Arab Emirates. *Herpetological Conservation and Biology*, 5(3), 529–536. [https://www.herpconbio.org/Volume\\_5/Issue\\_3/Soorae\\_etal\\_2010.pdf](https://www.herpconbio.org/Volume_5/Issue_3/Soorae_etal_2010.pdf)
- Soto, D., Jara, F., & Moreno, C. (2001). Escaped salmon in the inner seas, southern Chile: Facing ecological and social conflicts. *Ecological Applications*, 11(6), 1750–1762. [https://doi.org/10.1890/1051-0761\(2001\)011\[1750:ESITIS\]2.0.CO;2](https://doi.org/10.1890/1051-0761(2001)011[1750:ESITIS]2.0.CO;2)
- Soubeyran, Y., Meyer, J.-Y., Lebouvier, M., De Thoisy, B., Lavergne, C., Urtizberea, F., & Kirchner, F. (2015). Dealing with invasive alien species in the French overseas territories: Results and benefits of a 7-year Initiative. *Biological Invasions*, 17(2), 545–554. <https://doi.org/10.1007/s10530-014-0766-2>
- Sousa, A., Laranjeiro, F., Takahashi, S., Tanabe, S., & Barroso, C. M. (2009). Imposex and organotin prevalence in a European post-legislative scenario: Temporal trends from 2003 to 2008. *Chemosphere*, 77(4), 566–573. <https://doi.org/10.1016/j.chemosphere.2009.06.049>
- Sousa, R., Gutiérrez, J. L., & Aldridge, D. C. (2009). Non-indigenous invasive bivalves as ecosystem engineers. *Biological Invasions*, 11(10), 2367–2385. <https://doi.org/10.1007/s10530-009-9422-7>
- Sousa, R., Novais, A., Costa, R., & Strayer, D. L. (2014). Invasive bivalves in fresh waters: Impacts from individuals to ecosystems and possible control strategies. *Hydrobiologia*, 735(1), 233–251. <https://doi.org/10.1007/s10750-012-1409-1>
- South, J., Madzivanzira, T. C., Tshali, N., Measey, J., & Weyl, O. L. F. (2020). In a pinch: Mechanisms behind potential biotic resistance toward two invasive crayfish by native African freshwater crabs. *Frontiers in Ecology and Evolution*, 8, 72. <https://doi.org/10.3389/fevo.2020.00072>
- Spalding, M. D., Fox, H. E., Allen, G. R., Davidson, N., Ferdaña, Z. A., Finlayson, M., Halpern, B. S., Jorge, M. A., Lombana, A., Lourie, S. A., Martin, K. D., McManus, E., Molnar, J., Recchia, C. A., & Robertson, J. (2007). Marine ecoregions of the world: A bioregionalization of coastal and shelf areas. *BioScience*, 57(7), 573–583. <https://doi.org/10.1641/B570707>
- Spatz, D. R., Ziliacius, K. M., Holmes, N. D., Butchart, S. H. M., Genovesi, P., Ceballos, G., Tershy, B. R., & Croll, D. A. (2017). Globally threatened vertebrates on islands with invasive species. *Science Advances*, 3(10), e1603080. <https://doi.org/10.1126/sciadv.1603080>
- Spear, D., & Chown, S. L. (2009). The extent and impacts of ungulate translocations: South Africa in a global context. *Biological Conservation*, 142(2), 353–363. <https://doi.org/10.1016/j.biocon.2008.10.031>
- Spear, M. J., Walsh, J. R., Ricciardi, A., & Zanden, M. J. V. (2021). The invasion ecology of sleeper populations: Prevalence, persistence, and abrupt shifts. *BioScience*, 71(4), 357–369. <https://doi.org/10.1093/biosci/biaa168>
- St Clair, J. J. H. (2011). The impacts of invasive rodents on island invertebrates. *Biological Conservation*, 144(1), 68–81. <https://doi.org/10.1016/j.biocon.2010.10.006>
- Stalter, R., Kincaid, D. T., & Lamont, E. E. (1992). Alien plants at Orient Beach State Park, New York, and a comparison with five coastal sites. *Proceedings, 46th Annual Meeting of the Northeastern Weed Science Society*, 106–110. <https://www.cabdirect.org/cabdirect/abstract/19922320105>
- Stevens, P., & van Elsas, J. D. (2010). A putative genomic island, PGI-1, in *Ralstonia solanacearum* biovar 2 revealed by subtractive hybridization. *Antonie van Leeuwenhoek*, 98(3), 359–377. <https://doi.org/10.1007/s10482-010-9450-4>
- Steyn, C., Greve, M., Robertson, M. P., Kalwij, J. M., & le Roux, P. C. (2017). Alien plant species that invade high elevations are generalists: Support for the directional ecological filtering hypothesis. *Journal of Vegetation Science*, 28(2), 337–346. <https://doi.org/10.1111/jvs.12477>
- Stoscheck, L. M., Sherman, R. E., Suarez, E. R., & Fahey, T. J. (2012). Exotic earthworm distributions did not expand over a decade in a hardwood forest in New York state. *Applied Soil Ecology*, 62, 124–130. <https://doi.org/10.1016/j.apsoil.2012.07.002>
- Strayer, D. L. (2010). Alien species in fresh waters: Ecological effects, interactions with other stressors, and prospects for the future. *Freshwater Biology*, 55, 152–174. <https://doi.org/10.1111/j.1365-2427.2009.02380.x>



- Strayer, D. L., D'Antonio, C. M., Essl, F., Fowler, M. S., Geist, J., Hilt, S., Jarić, I., Jöhnk, K., Jones, C. G., Lambin, X., Latzka, A. W., Pergl, J., Pyšek, P., Robertson, P., von Schmalensee, M., Stefansson, R. A., Wright, J., & Jeschke, J. M. (2017). Boom-bust dynamics in biological invasions: Towards an improved application of the concept. *Ecology Letters*, 20(10), 1337–1350. <https://doi.org/10.1111/ele.12822>
- Strayer, D. L., Solomon, C. T., Findlay, S. E. G., & Rosi, E. J. (2019). Long-term research reveals multiple relationships between the abundance and impacts of a non-native species. *Limnology and Oceanography*, 64(S1), S105–S117. <https://doi.org/10.1002/lno.11029>
- Stringham, O. C., & Lockwood, J. L. (2018). Pet problems: Biological and economic factors that influence the release of alien reptiles and amphibians by pet owners. *Journal of Applied Ecology*, 55(6), 2632–2640. <https://doi.org/10.1111/1365-2664.13237>
- Strong, D. R., & Ayres, D. R. (2013). Ecological and evolutionary misadventures of *Spartina*. *Annual Review of Ecology, Evolution, and Systematics*, 44(1), 389–410. <https://doi.org/10.1146/annurev-ecolsys-110512-135803>
- Stuart, S. N., Hoffmann, M., Chanson, J. S., Cox, N. A., Berridge, R. J., Ramani, P., & Young, B. E. (Eds.). (2008). *Threatened Amphibian Species of the World*. Lynx Edicions, IUCN, Conservation International.
- Suarez, A. V., Holway, D. A., & Ward, P. S. (2005). The role of opportunity in the unintentional introduction of nonnative ants. *Proceedings of the National Academy of Sciences of the United States of America*, 102(47), 17032–17035. <https://doi.org/10.1073/pnas.0506119102>
- Suarez, A. V., & Tsutsui, N. D. (2008). The evolutionary consequences of biological invasions. *Molecular Ecology*, 17(1), 351–360. <https://doi.org/10.1111/j.1365-294X.2007.03456.x>
- Suárez, E. R., Fahey, T. J., Groffman, P. M., Yavitt, J. B., & Bohlen, P. J. (2006). Spatial and temporal dynamics of exotic earthworm communities along invasion fronts in a temperate hardwood forest in South-Central New York (USA). *Biological Invasions*, 8(4), 553–564. <https://doi.org/10.1007/s10530-005-1196-y>
- Suda, J., Meyerson, L. A., Leitch, I. J., & Pyšek, P. (2015). The hidden side of plant invasions: The role of genome size. *New Phytologist*, 205(3), 994–1007. <https://doi.org/10.1111/nph.13107>
- Sugiura, S. (2010). Prey preference and gregarious attacks by the invasive flatworm *Platydemus manokwari*. *Biological Invasions*, 12(6), 1499–1507. <https://doi.org/10.1007/s10530-009-9562-9>
- Sugiura, S., & Yamaura, Y. (2009). Potential impacts of the invasive flatworm *Platydemus manokwari* on arboreal snails. *Biological Invasions*, 11(3), 737–742. <https://doi.org/10.1007/s10530-008-9287-1>
- Sujanapal, P., & Sankaran, K. V. (2016). *Common plants of Maldives*. Food and Agriculture Organization of the United Nations and Kerala Forest Research Institute. <https://www.fao.org/publications/card/en/c/a6684e24-04f6-4f1a-9f74-ff9257430139/>
- Sukhorukov, A. P. (2011). New invasive alien plant species in the forest-steppe and northern steppe subzones of European Russia: Secondary range patterns, ecology and causes of fragmentary distribution. *Feddes Repertorium*, 122(3–4), 287–304. <https://doi.org/10.1002/fedr.201100004>
- Sukopp, H. (2002). On the Early History of Urban Ecology in Europe. In J. M. Marzluff, E. Shulenberger, W. Endlicher, M. Alberti, G. Bradley, C. Ryan, U. Simon, & C. ZumBrunnen (Eds.), *Urban Ecology* (Vol. 74, pp. 79–97). Springer. [https://doi.org/10.1007/978-0-387-73412-5\\_6](https://doi.org/10.1007/978-0-387-73412-5_6)
- Sullivan, J. T., Eardly, B. D., van Berkum, P., & Ronson, C. W. (1996). Four unnamed species of nonsymbiotic rhizobia isolated from the rhizosphere of *Lotus corniculatus*. *Applied and Environmental Microbiology*, 62(8), 2818–2825. <https://doi.org/10.1128/AEM.62.8.2818-2825.1996>
- Sullivan, J. T., Patrick, H. N., Lowther, W. L., Scott, D. B., & Ronson, C. W. (1995). Nodulating strains of *Rhizobium loti* arise through chromosomal symbiotic gene transfer in the environment. *Proceedings of the National Academy of Sciences of the United States of America*, 92(19), 8985–8989. <https://doi.org/10.1073/pnas.92.19.8985>
- Sundet, J. H., & Hjelset, A. M. (2011). Seasonal Depth Distribution of the Red King Crab (*Paralithodes camtschaticus*) in Varangerfjorden, Northern Norway. In G. H. Kruse, G. L. Eckert, R. J. Foy, R. N. Lipcius, B. Sainte-Marie, D. L. Stram, & D. Woodby (Eds.), *Biology and Management of Exploited Crab Populations under Climate Change* (pp. 403–412). Alaska Sea Grant, University of Alaska Fairbanks. <https://doi.org/10.4027/bmccpcc.2010.20>
- Taheri, A., Elmahroussi, M., Reyes-López, J.-L., Bennis, N., & Brito, J. C. (2021). Ants invading deserts: Non-native species in arid Moroccan oases. *Journal of Arid Environments*, 184, 104122. <https://doi.org/10.1016/j.jaridenv.2020.104122>
- Taheri, S., Pelosi, C., & Dupont, L. (2018). Harmful or useful? A case study of the exotic peregrine earthworm morphospecies *Pontoscolex corethrurus*. *Soil Biology and Biochemistry*, 116, 277–289. <https://doi.org/10.1016/j.soilbio.2017.10.030>
- Talamas, E. J., Herlihy, M. V., Dieckhoff, C., Hoelmer, K. A., Buffington, M., Bon, M.-C., & Weber, D. C. (2015). *Trissolcus japonicus* (Ashmead) (Hymenoptera, Scelionidae) emerges in North America. *Journal of Hymenoptera Research*, 43, 119–128. <https://doi.org/10.3897/JHR.43.4661>
- Tan, D. T., Thu, P. Q., & Dell, B. (2012). Invasive plant species in National Parks of Vietnam. *Forests*, 3(4), 997–1016. <https://doi.org/10.3390/f3040997>
- Tan, H. H., LIM, K. K. P., Liew, J. H., Low, B. W., Lim, B. H. R., Kwik, J. T. B., & Yeo, D. C. J. (2020). The non-native freshwater fishes of Singapore: An annotated compilation. *Raffles Bulletin of Zoology*, 68, 150–195. <https://doi.org/10.26107/RBZ-2020-0016>
- Tanaka, T., & Sato, T. (2016). Contemporary patterns and temporal changes in alien plant species richness along an elevational gradient in central Japan. *Plant Ecology and Evolution*, 149(2), 177–188. <https://doi.org/10.5091/plecevo.2016.1197>
- Tang, Q. S., Fang, J. G., & Liu, H. (2002). Development of mussel aquaculture in China. *Bulletin of the Aquaculture Association of Canada*, 102(3), 66–74. <https://www.cabi.org/isc/abstract/20033089587>
- Tassin, J., & Laizé, A. (2015). Facteurs biologiques et structuraux de l'invasion de la liane *Merremia peltata* dans les habitats forestiers de mayotte. *Revue d'Ecologie (Terre et Vie)*, 70(suppl. 12 Espèces invasives), 151–161. <https://agritrop.cirad.fr/581483/>
- Tassin, J., Rangan, H., & Kull, C. A. (2012). Hybrid improved tree fallows: Harnessing invasive woody legumes for agroforestry. *Agroforestry Systems*, 84(3), 417–428. <https://doi.org/10.1007/s10457-012-9493-9>

- Taylor, C. M., & Hastings, A. (2005). Allee effects in biological invasions. *Ecology Letters*, 8(8), 895–908. <https://doi.org/10.1111/j.1461-0248.2005.00787.x>
- Taylor, S., & Kumar, L. (2016). Will climate change impact the potential distribution of a native vine (*Merremia peltata*) which is behaving invasively in the Pacific region? *Ecology and Evolution*, 6(3), 742–754. <https://doi.org/10.1002/ece3.1915>
- TDWG. (2021). *Biodiversity Information Standards (TDWG)*. Biodiversity Information Standards (TDWG). <https://www.tdwg.org/>
- te Beest, M., Le Roux, J. J., Richardson, D. M., Brysting, A. K., Suda, J., Kubesova, M., & Pyšek, P. (2011). The more the better? The role of polyploidy in facilitating plant invasions. *Annals of Botany*, 109(1), 19–45. <https://doi.org/10.1093/aob/mcr277>
- Tedeschi, L., Biancolini, D., Capinha, C., Rondinini, C., & Essl, F. (2022). Invasive alien mammals of European Union concern. *Mammal Review*, 52(2), 252–266. <https://doi.org/10.1111/mam.12277>
- Teixeira, L. M. P., & Creed, J. C. (2020). A decade on: An updated assessment of the status of marine non-indigenous species in Brazil. *Aquatic Invasions*, 15(1), 30–43. <https://doi.org/10.3391/ai.2020.15.1.03>
- Teletchea, F. (2019). Fish domestication in aquaculture: Reassessment and emerging questions. *Cybium*, 43(1), 7–15. <https://doi.org/10.26028/cybium/2019-431-001>
- Teletchea, F., & Beisel, J.-N. (2018). *Alien Fish Species in France with Emphasis on the Recent Invasion of Gobies*. IntechOpen. <https://doi.org/10.5772/intechopen.73408>
- Telford, N. S., Channing, A., & Measey, J. (2019). Origin of invasive populations of the Guttural Toad (*Sclerophrys gutturalis*) on Réunion and Mauritius Islands and in Constantia, South Africa. *Herpetological Conservation and Biology*, 14(2), 380–392. [https://www.herpconbio.org/Volume\\_14/Issue\\_2/Telford\\_et\\_al\\_2019.pdf](https://www.herpconbio.org/Volume_14/Issue_2/Telford_et_al_2019.pdf)
- Temple, S. A. (1992). Exotic birds: A growing problem with no easy solution. *The Auk*, 109(2), 395–397. <https://doi.org/10.2307/4088214>
- Tershy, B. R., Shen, K.-W., Newton, K. M., Holmes, N. D., & Croll, D. A. (2015). The importance of islands for the protection of biological and linguistic diversity. *BioScience*, 65(6), 592–597. <https://doi.org/10.1093/biosci/biv031>
- Texas Invasive Species Institute. (2021). *Barbary sheep*. <http://www.tsusinvasives.org/home/database/ammotragus-lervia>
- Thakur, M. P., van der Putten, W. H., Cobben, M. M. P., van Kleunen, M., & Geisen, S. (2019). Microbial invasions in terrestrial ecosystems. *Nature Reviews Microbiology*, 17(10), 621–631. <https://doi.org/10.1038/s41579-019-0236-z>
- Thaman, R. R. (2011). The silent invasion of our islands. *Mai Life*, 55(Dec.), 64–65. <http://repository.usp.ac.fi/id/eprint/7397>
- Thaman, R. R., & O'Brien, K. (2011). Caterpillar devastates kanava and undermines resilience to climate change in Tuvalu. *Mai Life*, 50(July), 56–57.
- The Ministry of the Environment of Japan. (2014). *Mongoose eradication project in Yambaru, Okinawa: For restoring forest ecosystem and native animals in Yambaru* (Nansei Environmental Laboratory Co., Ltd., Ed.). The Ministry of the Environment, Naha Nature Conservation Office. [https://kyushu.env.go.jp/okinawa/files/mongoose-yambaru\\_E.pdf](https://kyushu.env.go.jp/okinawa/files/mongoose-yambaru_E.pdf)
- The Plant List. (2015). *Home—The Plant List*. The Plant List: A Working List of All Plant Species. <http://www.theplantlist.org/>
- Therriault, T. W., Campbell, M. L., Deidun, A., Gallil, B. S., Hewitt, C. L., Inglis, G. J., Ojaveer, H., Park, C., Qiao, B., Ruwa, R. K., & Schwindt, E. (2021). Invasive species. In *The Second World Ocean Assessment* (pp. 343–362). United Nations. <https://researchrepository.murdoch.edu.au/id/eprint/64636/>
- Therriault, T. W., Nelson, J. C., Carlton, J. T., Liggan, L., Otani, M., Kawai, H., Scriven, D., Ruiz, G. M., & Murray, C. C. (2018). The invasion risk of species associated with Japanese Tsunami Marine Debris in Pacific North America and Hawaii. *Marine Pollution Bulletin*, 132, 82–89. <https://doi.org/10.1016/j.marpolbul.2017.12.063>
- Thieltges, D. W. (2005a). Benefit from an invader: American slipper limpet *Crepidula fornicata* reduces star fish predation on basibiont European mussels. *Hydrobiologia*, 541(1), 241–244. <https://doi.org/10.1007/s10750-004-4671-z>
- Thieltges, D. W. (2005b). Impact of an invader: Epizootic American slipper limpet *Crepidula fornicata* reduces survival and growth in European mussels. *Marine Ecology Progress Series*, 286, 13–19. <https://doi.org/10.3354/meps286013>
- Thines, M. (2011). Recent outbreaks of downy mildew on grape ivy (*Parthenocissus tricuspidata*, Vitaceae) in Germany are caused by a new species of *Plasmopara*. *Mycological Progress*, 10(4), 415–422. <https://doi.org/10.1007/s11557-010-0712-3>
- Thines, M. (2014). Phylogeny and evolution of plant pathogenic oomycetes—A global overview. *European Journal of Plant Pathology*, 138(3), 431–447. <https://doi.org/10.1007/s10658-013-0366-5>
- Thines, M., Buaya, A., Ali, T., & Brand, T. (2020). *Peronospora aquilegiicola* made its way to Germany: The start of a new pandemic? *Mycological Progress*, 19(8), 791–798. <https://doi.org/10.1007/s11557-020-01596-2>
- Thines, M., & Choi, Y.-J. (2016). Evolution, Diversity, and Taxonomy of the Peronosporaceae, with Focus on the Genus *Peronospora*. *Phytopathology*, 106(1), 6–18. <https://doi.org/10.1094/PHYTO-05-15-0127-RWW>
- Thomsen, C. N., & Hart, M. M. (2018). Using invasion theory to predict the fate of arbuscular mycorrhizal fungal inoculants. *Biological Invasions*, 20(10), 2695–2706. <https://doi.org/10.1007/s10530-018-1746-8>
- Thorn, J. P. R. (2019). Adaptation “from below” to changes in species distribution, habitat and climate in agro-ecosystems in the Terai Plains of Nepal. *Ambio*, 48, 1482–1497. <https://doi.org/10.1007/s13280-019-01202-0>
- Thorstad, E. B., Fleming, I. A., McGinnity, P., Soto, D., Wennevik, V., & Whoriskey, F. (2008). *Incidence and impacts of escaped farmed Atlantic salmon Salmo salar in nature* (NINA Special Report 36; Technical Working Group on Escapes of the Salmon Aquaculture Dialogue, p. 110). Norwegian Institute for Nature Research (NINA).
- Tilahun, M., Birner, R., & Ilukor, J. (2017). Household-level preferences for mitigation of *Prosopis juliflora* invasion in the Afar region of Ethiopia: A contingent valuation. *Journal of Environmental Planning and Management*, 60(2), 282–308. <https://doi.org/10.1080/09640568.2016.1152955>
- Tingley, R., García-Díaz, P., Arantes, C. R. R., & Cassey, P. (2018). Integrating transport pressure data and species distribution models to estimate invasion risk for alien stowaways. *Ecography*, 41(4), 635–646. <https://doi.org/10.1111/ecog.02841>

- Tingley, R., Greenlees, M., Oertel, S., van Rooyen, A. R., & Weeks, A. R. (2019). Environmental DNA sampling as a surveillance tool for cane toad *Rhinella marina* introductions on offshore islands. *Biological Invasions*, 21(1), 1–6. <https://doi.org/10.1007/s10530-018-1810-4>
- Tingley, R., Mahoney, P. J., Durso, A. M., Tallian, A. G., Morán-Ordóñez, A., & Beard, K. H. (2016). Threatened and invasive reptiles are not two sides of the same coin. *Global Ecology and Biogeography*, 25(9), 1050–1060. <https://doi.org/10.1111/geb.12462>
- Tingley, R., Phillips, B. L., & Shine, R. (2011). Establishment success of introduced amphibians increases in the presence of congeneric species. *The American Naturalist*, 177(3), 382–388. <https://doi.org/10.1086/658342>
- Tingley, R., Romagosa, C. M., Kraus, F., Bickford, D., Phillips, B. L., & Shine, R. (2010). The frog filter: Amphibian introduction bias driven by taxonomy, body size and biogeography. *Global Ecology and Biogeography*, 19(4), 496–503. <https://doi.org/10.1111/j.1466-8238.2010.00530.x>
- Tiwari, S., Siwakoti, M., Adhikari, B., & Subedi, K. (2005). *An Inventory and Assessment of Invasive Alien Plant Species of Nepal*. IUCN – The World Conservation Union. <https://portals.iucn.org/library/sites/library/files/documents/2005-054.pdf>
- Tobin, P. C., Bai, B. B., Eggen, D. A., & Leonard, D. S. (2012). The ecology, geopolitics, and economics of managing *Lymantria dispar* in the United States. *International Journal of Pest Management*, 58(3), 195–210. <https://doi.org/10.1080/09670874.2011.647836>
- Tognetti, P. M., & Chaneton, E. J. (2012). Invasive exotic grasses and seed arrival limit native species establishment in an old-field grassland succession. *Biological Invasions*, 14(12), 2531–2544. <https://doi.org/10.1007/s10530-012-0249-2>
- Tolvanen, A., & Kangas, K. (2016). Tourism, biodiversity and protected areas—Review from northern Fennoscandia. *Journal of Environmental Management*, 169, 58–66. <https://doi.org/10.1016/j.jenvman.2015.12.011>
- Toomes, A., García-Díaz, P., Wittmann, T. A., Virtue, J., & Cassey, P. (2020). New aliens in Australia: 18 years of vertebrate interceptions. *Wildlife Research*, 47(1), 55–67. <https://doi.org/10.1071/WR18185>
- Toral-Granda, M. V., Causton, C. E., Jäger, H., Trueman, M., Izurieta, J. C., Araujo, E., Cruz, M., Zander, K. K., Izurieta, A., & Garnett, S. T. (2017). Alien species pathways to the Galapagos Islands, Ecuador. *PLoS ONE*, 12(9), e0184379. <https://doi.org/10.1371/journal.pone.0184379>
- Torchyk, O., & Jeschke, J. M. (2018). Phenotypic plasticity hypothesis. In J. M. Jeschke & T. Heger (Eds.), *Invasion biology: Hypotheses and evidence* (pp. 133–139). CABI International. <https://doi.org/10.1079/9781780647647.0133>
- Totland, Ø., Nyeko, P., Bjerknes, A.-L., Hegland, S. J., & Nielsen, A. (2005). Does forest gap size affect population size, plant size, reproductive success and pollinator visitation in *Lantana camara*, a tropical invasive shrub? *Forest Ecology and Management*, 215(1–3), 329–338. <https://doi.org/10.1016/j.foreco.2005.05.023>
- Tousignant, M.-È., Pellerin, S., & Brisson, J. (2010). The relative impact of human disturbances on the vegetation of a large wetland complex. *Wetlands*, 30(2), 333–344. <https://doi.org/10.1007/s13157-010-0019-9>
- Toussaint, A., Beauchard, O., Oberdorff, T., Brosse, S., & Villéger, S. (2016). Worldwide freshwater fish homogenization is driven by a few widespread non-native species. *Biological Invasions*, 18(5), 1295–1304. <https://doi.org/10.1007/s10530-016-1067-8>
- Towns, D. R., Atkinson, I. A. E., & Daugherty, C. H. (2006). Have the harmful effects of introduced rats on islands been exaggerated? *Biological Invasions*, 8(4), 863–891. <https://doi.org/10.1007/s10530-005-0421-z>
- Tretyakova, A. S., Veselkin, D. V., Senator, S. A., & Golovanov, Ya. M. (2018). Factors of richness of urban floras in the Ural–Volga region. *Russian Journal of Ecology*, 49(3), 201–208. <https://doi.org/10.1134/S1067413618030098>
- Troudet, J., Grandcolas, P., Blin, A., Vignes-Lebbe, R., & Legendre, F. (2017). Taxonomic bias in biodiversity data and societal preferences. *Scientific Reports*, 7(1), 9132. <https://doi.org/10.1038/s41598-017-09084-6>
- Trueman, M., Atkinson, R., Guézou, A., & Wurm, P. (2010). Residence time and human-mediated propagule pressure at work in the alien flora of Galapagos. *Biological Invasions*, 12(12), 3949–3960. <https://doi.org/10.1007/s10530-010-9822-8>
- Tsatsia, H., & Jackson, G. (2022). *Giant African snail (050)*. Pacific Pests, Pathogens, Weed & Pesticides – Online Edition. [https://apps.lucidcentral.org/pppw\\_v11/text/web\\_full/entities/giant\\_african\\_snail\\_050.htm](https://apps.lucidcentral.org/pppw_v11/text/web_full/entities/giant_african_snail_050.htm)
- Tsiamis, K., Azzurro, E., Bariche, M., Çınar, M. E., Crocetta, F., De Clerck, O., Galil, B. S., Gómez, F., Hoffman, R., Jensen, K. R., Kamburska, L., Langeneck, J., Langer, M. R., Levitt-Barmats, Y., Lezzi, M., Marchini, A., Occhipinti-Ambrogi, A., Ojaveer, H., Piraino, S., ... Cardoso, A. C. (2020). Prioritizing marine invasive alien species in the European Union through horizon scanning. *Aquatic Conservation: Marine and Freshwater Ecosystems*, 30(4), 794–845. <https://doi.org/10.1002/aqc.3267>
- Tsiamis, K., Palialexis, A., Connor, D., Antoniadis, S., Bartilotti, C., Bartolo, A., Berggreen, U. C., Boschetti, S., Buschbaum, C., Canning-Clode, J., Carbonell, A., Castriota, L., Corbeau, C., Costa, A., Cvitković, I., Despalatović, M., Dragičević, B., Dulčić, J., Fortič, A., ... Žuljević, A. (2021). *Marine Strategy Framework Directive—Descriptor 2, Non-Indigenous Species, Delivering solid recommendations for setting threshold values for non-indigenous species pressure on European seas*. Centro Oceanográfico de Baleares. <https://doi.org/10.2760/035071>
- Tsiamis, K., Palialexis, A., Stefanova, K., Gladan, Ž. N., Skejić, S., Despalatović, M., Cvitković, I., Dragičević, B., Dulčić, J., Vidjak, O., Bojanić, N., Žuljević, A., Aplikioti, M., Argyrou, M., Josephides, M., Michailidis, N., Jakobsen, H. H., Staehr, P. A., Ojaveer, H., ... Cardoso, A. C. (2019). Non-indigenous species refined national baseline inventories: A synthesis in the context of the European Union's Marine Strategy Framework Directive. *Marine Pollution Bulletin*, 145, 429–435. <https://doi.org/10.1016/j.marpolbul.2019.06.012>
- Tsiamis, K., Zenetos, A., Deriu, I., Gervasini, E., & Cardoso, A. C. (2018). The native distribution range of the European marine non-indigenous species. *Aquatic Invasions*, 13(2), 187–198. <https://doi.org/10.3391/ai.2018.13.2.01>
- Tsutsui, N. D., Suarez, A. V., Holway, D. A., & Case, T. J. (2000). Reduced genetic variation and the success of an invasive species. *Proceedings of the National Academy of Sciences*, 97(11), 5948–5953. <https://doi.org/10.1073/pnas.100110397>
- Tumushabe, G., & Mugenyi, O. (2017). *Forest Governance Training manual*. Advocates Coalition for Development

- and Environment (ACODE). <https://www.acode-u.org/uploadedFiles/GovernanceManual.pdf>
- Turbelin, A. J., Malamud, B. D., & Francis, R. A. (2017). Mapping the global state of invasive alien species: Patterns of invasion and policy responses. *Global Ecology and Biogeography*, 26(1), 78–92. <https://doi.org/10.1111/geb.12517>
- Turchini, G. M., & De Silva, S. S. (2008). Bio-economical and ethical impacts of alien finfish culture in European inland waters. *Aquaculture International*, 16(3), 243–272. <https://doi.org/10.1007/s10499-007-9141-y>
- Turner, S. C., Esler, K. J., & Kalwij, J. M. (2021). Road verges facilitate exotic species' expansion into undisturbed natural montane grasslands. *Applied Vegetation Science*, 24(4), e12615. <https://doi.org/10.1111/avsc.12615>
- Ugarte, E., Fuentes, N., & Klotz, S. (2010). European plant in southern South America, unwanted visitors? In J. Settele (Ed.), *Atlas of Biodiversity Risk* (pp. 148–150). Pensoft Publishers. <https://www.nhbs.com/atlas-of-biodiversity-risk-book>
- Ulman, A., Ferrario, J., Forcada, A., Seebens, H., Arvanitidis, C., Occhipinti-Ambrogi, A., & Marchini, A. (2019). Alien species spreading via biofouling on recreational vessels in the Mediterranean Sea. *Journal of Applied Ecology*, 56(12), 2620–2629. <https://doi.org/10.1111/1365-2664.13502>
- UNEP-WCMC, UNEP, & IUCN. (2021). *Protected Planet Report 2020*. UNEP World Conservation Monitoring Centre, International Union for Conservation of Nature. <https://doi.org/10.34892/JG6T-XN70>
- Urbina, J. C., & Benavides, J. C. (2015). Simulated small scale disturbances increase decomposition rates and facilitates invasive species encroachment in a high elevation tropical Andean peatland. *Biotropica*, 47(2), 143–151. <https://doi.org/10.1111/btp.12191>
- Urgamal, M., Oyuntsetseg, B., Nyambayar, D., & Dulamsuren, C. (2014). *Conspectus of the vascular plants of Mongolia* (Ch. Sanchir & Ts. Jamsran, Eds.). Admon Press.
- USDA, NRCS. (2021, March 9). *USDA Plants Database* [United States Department of Agriculture, Natural Resources Conservation Service]. The PLANTS Database. <https://plants.usda.gov/home>
- USGS. (2021). *Nonindigenous Aquatic Species (NAS)* [United States Geological Survey]. <https://nas.er.usgs.gov/>
- Usher, M. B. (Ed.). (1986). *Wildlife conservation evaluation*. Springer Netherlands. <https://doi.org/10.1007/978-94-009-4091-8>
- Usher, M. B. (1988). Biological invasions of nature reserves: A search for generalisations. *Biological Conservation*, 44(1–2), 119–135. [https://doi.org/10.1016/0006-3207\(88\)90007-9](https://doi.org/10.1016/0006-3207(88)90007-9)
- Usher, M. B. (2005). Principles of conserving the Arctic's biodiversity. In *Arctic Climate Impact Assessment* (pp. 539–596). Cambridge University Press.
- Vakhlamova, T., Rusterholz, H.-P., Kanibolotskaya, Y., & Baur, B. (2016). Effects of road type and urbanization on the diversity and abundance of alien species in roadside verges in Western Siberia. *Plant Ecology*, 217(3), 241–252. <https://doi.org/10.1007/s11258-016-0565-1>
- Valenta, V., Moser, D., Kapeller, S., & Essl, F. (2017). A new forest pest in Europe: A review of Emerald ash borer (*Agilus planipennis*) invasion. *Journal of Applied Entomology*, 141(7), 507–526. <https://doi.org/10.1111/jen.12369>
- Van der Burg, W. J., de Freitas, J., Debrot, A. O., & Lotz, L. A. P. (2012). *Naturalised and invasive alien plant species in the Caribbean Netherlands: Status, distribution, threats, priorities and recommendations: Report of a joint Imares/Carmabi/PRI project financed by the Dutch Ministry of Economic Affairs, Agriculture & Innovation* (Plant Research International Report 437 C185/11). Plant Research International, Business Unit Agrosystems Research. <https://library.wur.nl/WebQuery/wurpubs/fulltext/198282>
- Van Keer, K. (2010). An update on the verified reports of imported spiders (Araneae) from Belgium. *Nieuwsbrief van de Belgische Arachnologische Vereniging*, 25(3), 210–214. [https://araneae.nmbe.ch/pdfs/45031\\_Van\\_Keer\\_2011\\_NieuwsbrBelgArachnoVer\\_25\\_3\\_2010\\_p210-214\\_Araneae\\_imported\\_Belgium.pdf](https://araneae.nmbe.ch/pdfs/45031_Van_Keer_2011_NieuwsbrBelgArachnoVer_25_3_2010_p210-214_Araneae_imported_Belgium.pdf)
- van Kleunen, M., Dawson, W., Essl, F., Pergl, J., Winter, M., Weber, E., Kreft, H., Weigelt, P., Kartesz, J., Nishino, M., Antonova, L. A., Barcelona, J. F., Cabezas, F. J., Cárdenas, D., Cárdenas-Toro, J., Castaño, N., Chacón, E., Chatelain, C., Ebel, A. L., ... Pyšek, P. (2015). Global exchange and accumulation of non-native plants. *Nature*, 525(7567), 100–103. <https://doi.org/10.1038/nature14910>
- van Kleunen, M., Essl, F., Pergl, J., Brundu, G., Carboni, M., Dullinger, S., Early, R., González-Moreno, P., Groom, Q. J., Hulme, P. E., Kueffer, C., Kühn, I., Máguas, C., Maurel, N., Novoa, A., Parepa, M., Pyšek, P., Seebens, H., Tanner, R., ... Dehnen-Schmutz, K. (2018). The changing role of ornamental horticulture in alien plant invasions. *Biological Reviews*, 93(3), 1421–1437. <https://doi.org/10.1111/brv.12402>
- van Kleunen, M., Pyšek, P., Dawson, W., Essl, F., Kreft, H., Pergl, J., Weigelt, P., Stein, A., Dullinger, S., König, C., Lenzner, B., Maurel, N., Moser, D., Seebens, H., Kartesz, J., Nishino, M., Aleksanyan, A., Ansong, M., Antonova, L. A., ... Winter, M. (2019). The Global Naturalized Alien Flora (GloNAF) database. *Ecology*, 100(1), e02542. <https://doi.org/10.1002/ecy.2542>
- Van Poucke, K., Haegeman, A., Goedefroit, T., Focquet, F., Leus, L., Jung, M. H., Nave, C., Redondo, M. A., Husson, C., Kostov, K., Lyubenova, A., Christova, P., Chandelier, A., Slavov, S., de Cock, A., Bonants, P., Werres, S., Palau, J. O., Marçais, B., ... Heungens, K. (2021). Unravelling hybridization in *Phytophthora* using phylogenomics and genome size estimation. *IMA Fungus*, 12(1), 16. <https://doi.org/10.1186/s43008-021-00068-w>
- van Wesenbeeck, B. K., van Mourik, T., Duivenvoorden, J. F., & Cleef, A. M. (2003). Strong effects of a plantation with *Pinus patula* on Andean subpáramo vegetation: A case study from Colombia. *Biological Conservation*, 114(2), 207–218. [https://doi.org/10.1016/S0006-3207\(03\)00025-9](https://doi.org/10.1016/S0006-3207(03)00025-9)
- van Wilgen, B. W. (2012). Evidence, perceptions, and trade-offs associated with invasive alien plant control in the Table Mountain National Park, South Africa. *Ecology and Society*, 17(2), 23. <https://doi.org/10.5751/ES-04590-170223>
- van Wilgen, B. W. (2018). The management of invasive alien plants in South Africa: Strategy, progress and challenges. *Outlooks on Pest Management*, 29(1), 13–17. [https://doi.org/10.1564/v29\\_feb\\_04](https://doi.org/10.1564/v29_feb_04)
- van Wilgen, B. W., Fill, J. M., Baard, J., Cheney, C., Forsyth, A. T., & Kraaij, T. (2016). Historical costs and projected future scenarios for the management of invasive alien plants in protected areas in the Cape Floristic Region. *Biological Conservation*, 200, 168–177. <https://doi.org/10.1016/j.biocon.2016.06.008>



- van Wilgen, B. W., Measey, J., Richardson, D. M., Wilson, J. R., & Zengeya, T. A. (Eds.). (2020). *Biological Invasions in South Africa*. Springer International Publishing. <https://doi.org/10.1007/978-3-030-32394-3>
- van Wilgen, B. W., & Wilson, J. R. (Eds.). (2018). *The status of biological invasions and their management in South Africa in 2017* (p. 398). South African National Biodiversity Institute, Kirstenbosch and DST-NRF Centre of Excellence for Invasion Biology.
- van Wilgen, N. J., Gillespie, M. S., Richardson, D. M., & Measey, J. (2018). A taxonomically and geographically constrained information base limits non-native reptile and amphibian risk assessment: A systematic review. *PeerJ*, 6, e5850. <https://doi.org/10.7717/peerj.5850>
- Van Wilgen, N. J., & Richardson, D. M. (2012). The roles of climate, phylogenetic relatedness, introduction effort, and reproductive traits in the establishment of non-native reptiles and amphibians. *Conservation Biology*, 26(2), 267–277. <https://doi.org/10.1111/j.1523-1739.2011.01804.x>.
- Van Wilgen, N. J., Wilson, J. R. U., Elith, J., Wintle, B. A., & Richardson, D. M. (2010). Alien invaders and reptile traders: What drives the live animal trade in South Africa? *Animal Conservation*, 13(s1), 24–32. <https://doi.org/10.1111/j.1469-1795.2009.00298.x>
- Vancutsem, C., Achard, F., Pekel, J.-F., Vieilledent, G., Carboni, S., Simonetti, D., Gallego, J., Aragão, L. E. O. C., & Nasi, R. (2021). Long-term (1990–2019) monitoring of forest cover changes in the humid tropics. *Science Advances*, 7(10), eabe1603. <https://doi.org/10.1126/sciadv.abe1603>
- Vanderploeg, H. A., Nalepa, T. F., Jude, D. J., Mills, E. L., Holeck, K. T., Liebig, J. R., Grigorovich, I. A., & Ojaveer, H. (2002). Dispersal and emerging ecological impacts of Ponto-Caspian species in the Laurentian Great Lakes. *Canadian Journal of Fisheries and Aquatic Sciences*, 59(7), 1209–1228. <https://doi.org/10.1139/f02-087>
- Vaz-Pinto, F., Rodil, I. F., Mineur, F., Olabarria, C., & Arenas, F. (2014). Understanding biological invasions by seaweeds. In L. Pereira & J. M. Neto (Eds.), *Marine Algae. Biodiversity, Taxonomy, Environmental Assessment and Biotechnology*. (0 ed., pp. 140–177). CRC Press. <https://doi.org/10.1201/b17540-5>
- Veitch, C. R., Clout, M. N., Martin, A. R., Russell, J. C., & West, C. J. (Eds.). (2019). *Island invasives: Scaling up to meet the challenge. Proceedings of the international conference on island invasives 2017: Vol. Occasional Paper SSC no. 62*. IUCN, International Union for Conservation of Nature Species Survival Commission (SSC). <https://doi.org/10.2305/IUCN.CH.2019.SSC-OP.62.en>
- Velásquez, A. C., Castroverde, C. D. M., & He, S. Y. (2018). Plant–Pathogen Warfare under Changing Climate Conditions. *Current Biology*, 28(10), R619–R634. <https://doi.org/10.1016/j.cub.2018.03.054>
- Vellend, M., Harmon, L. J., Lockwood, Julie. L., Mayfield, M. M., Hughes, A. R., Wares, J. P., & Sax, D. F. (2007). Effects of exotic species on evolutionary diversification. *Trends in Ecology & Evolution*, 22(9), 481–488. <https://doi.org/10.1016/j.tree.2007.02.017>
- Vellinga, E. C., Wolfe, B. E., & Pringle, A. (2009). Global patterns of ectomycorrhizal introductions. *New Phytologist*, 181(4), 960–973. <https://doi.org/10.1111/j.1469-8137.2008.02728.x>
- Vences, M., Brown, J. L., Lathrop, A., Rosa, G. M., Cameron, A., Crottini, A., Dolch, R., Edmonds, D., Freeman, K. L., Glaw, F., Grismer, L. L., Litvinchuk, S., Milne, M., Moore, M., Solofo, J. F., Noël, J., Nguyen, T. Q., Ohler, A., Randrianantoandro, C., ... Murphy, R. W. (2017). Tracing a toad invasion: Lack of mitochondrial DNA variation, haplotype origins, and potential distribution of introduced *Duttaphrynus melanostictus* in Madagascar. *Amphibia-Reptilia*, 38(2), 197–207. <https://doi.org/10.1163/15685381-00003104>
- Vergés, A., Comalada, N., Sánchez, N., & Brodie, J. (2013). A reassessment of the foliose Bangiales (Rhodophyta) in the Balearic Islands including the proposed synonymy of *Pyropia olivii* with *Pyropia koreana*. *Botanica Marina*, 56(3). <https://doi.org/10.1515/bot-2013-0003>
- Verloove, F. (2006). *Catalogue of neophytes in Belgium (1800-2005)* (Vol. 39). Meise, National Botanic Garden of Belgium. [https://alienplantsbelgium.myspecies.info/sites/alienplantsbelgium.be/files/tabel\\_2.pdf](https://alienplantsbelgium.myspecies.info/sites/alienplantsbelgium.be/files/tabel_2.pdf)
- Vermeij, G. J., & Roopnarine, P. D. (2008). The Coming Arctic Invasion. *Science*, 321(5890), 780–781. <https://doi.org/10.1126/science.1160852>
- Vidal-Russell, R., Fernández Cánepa, G., Nuñez, C. I., & Ezcurra, C. (2019). First report of alien *Drosera rotundifolia* in a high conservation value Patagonian peat bog. *Weed Research*, 59(6), 458–466. <https://doi.org/10.1111/wre.12383>
- Vignon, M., & Sasal, P. (2010). Fish introduction and parasites in marine ecosystems: A need for information. *Environmental Biology of Fishes*, 87(1), 1–8. <https://doi.org/10.1007/s10641-009-9553-9>
- Vilà, M., Pino, J., & Font, X. (2007). Regional assessment of plant invasions across different habitat types. *Journal of Vegetation Science*, 18(1), 35–42. <https://www.jstor.org/stable/4499196>
- Villamagna, A. M., & Murphy, B. R. (2010). Ecological and socio-economic impacts of invasive water hyacinth (*Eichhornia crassipes*): A review. *Freshwater Biology*, 55(2), 282–298. <https://doi.org/10.1111/j.1365-2427.2009.02294.x>
- Villaseñor-Parada, C., Macaya, E. C., Jara-Rojas, L. M., & Neill, P. E. (2013). Variación espacial y temporal en la producción de gametangios en la macroalga exótica *Codium fragile* subsp. *Tomentosoides* (Chlorophyta: Bryopsidales) en el submareal de Caldera, Chile. *Revista de Biología Marina y Oceanografía*, 48(1), 213–218. <https://doi.org/10.4067/S0718-19572013000100021>
- Villaseñor-Parada, C., & Neill, P. E. (2011). Distribución espacial de epífitos en el talo de la macroalga introducida *Codium fragile* subsp. *Tomentosoides* en el submareal de Caldera. *Revista de Biología Marina y Oceanografía*, 46(2), 257–262. <https://doi.org/10.4067/S0718-19572011000200015>
- Villaseñor-Parada, C., Pauchard, A., & Macaya, E. C. (2017). Ecología de invasiones marinas en Chile continental: ¿Qué sabemos y que nos falta por saber? *Revista de biología marina y oceanografía*, 52(1), 01–17. <https://doi.org/10.4067/S0718-19572017000100001>
- Villaseñor-Parada, C., Pauchard, A., Ramírez, M. E., & Macaya, E. C. (2018). Macroalgas exóticas en la costa de Chile: Patrones espaciales y temporales en el proceso de invasión. *Latin American Journal of Aquatic Research*, 46(1), 147–165. <https://doi.org/10.3856/vol46-issue1-fulltext-15>
- Vinogradov, Yu. K., & Kupriyanov, A. N. (Eds.). (2016). *The black book of the flora of Siberia* (p. 420). Academic publishing house

- “Geo.” [http://kuzbs.ru/images/stories/pdf/izdania/chernaya\\_kniga\\_flori\\_sibiri.pdf](http://kuzbs.ru/images/stories/pdf/izdania/chernaya_kniga_flori_sibiri.pdf)
- Vinogradova, Y., Pergl, J., Essl, F., Hejda, M., van Kleunen, M., Pyšek, P., & REGIONAL CONTRIBUTORS. (2018). Invasive alien plants of Russia: Insights from regional inventories. *Biological Invasions*, 20(8), 1931–1943. <https://doi.org/10.1007/s10530-018-1686-3>
- Visser, V., Wilson, J. R. U., Fish, L., Brown, C., Cook, G. D., & Richardson, D. M. (2016). Much more give than take: South Africa as a major donor but infrequent recipient of invasive non-native grasses. *Global Ecology and Biogeography*, 25(6), 679–692. <https://doi.org/10.1111/geb.12445>
- Vítková, M., Müllerová, J., Sádlo, J., Pergl, J., & Pyšek, P. (2017). Black locust (*Robinia pseudoacacia*) beloved and despised: A story of an invasive tree in Central Europe. *Forest Ecology and Management*, 384, 287–302. <https://doi.org/10.1016/j.foreco.2016.10.057>
- Vitousek, P. M., Loope, L. L., & Stone, C. P. (1987). Introduced species in Hawaii: Biological effects and opportunities for ecological research. *Trends in Ecology & Evolution*, 2(7), 224–227. [https://doi.org/10.1016/0169-5347\(87\)90026-7](https://doi.org/10.1016/0169-5347(87)90026-7)
- Vitule, J. R. S., Bornatowski, H., Freire, C. A., & Abilhoa, V. (2014). Extralimital introductions of *Salminus brasiliensis* (Cuvier, 1816) (Teleostei, Characidae) for sport fishing purposes: A growing challenge for the conservation of biodiversity in neotropical aquatic ecosystems. *BiolInvasions Records*, 3(4), 291–296. <https://doi.org/10.3391/bir.2014.3.4.11>
- Vitule, J. R. S., Freire, C. A., Vazquez, D. P., Nuñez, M. A., & Simberloff, D. (2012). Revisiting the potential conservation value of non-native species. *Conservation Biology: The Journal of the Society for Conservation Biology*, 26(6), 1153–1155. <https://doi.org/10.1111/j.1523-1739.2012.01950.x>
- Vitule, J. R. S., Occhi, T. V. T., Carneiro, L., Daga, V. S., Frehse, F. A., Bezerra, L. A. V., Forneck, S., de Pereira, H. S., Freitas, M. O., Hegel, C. G. Z., Abilhoa, V., Grombone-Guaratini, M. T., Queiroz-Sousa, J., Pivello, V. R., Silva-Matos, D. M., Oliveira, I., Toledo, L. F., Vallejos, M. A. V., Zenni, R. D., ... Braga, R. R. (2021). Non-native Species Introductions, Invasions, and Biotic Homogenization in the Atlantic Forest. In M. C. M. Marques & C. E. V. Grelle (Eds.), *The Atlantic Forest* (pp. 269–295). Springer International Publishing. [https://doi.org/10.1007/978-3-030-55322-7\\_13](https://doi.org/10.1007/978-3-030-55322-7_13)
- Vitule, J. R. S., Occhi, T. V. T., Kang, B., Matsuzaki, S.-I., Bezerra, L. A., Daga, V. S., Faria, L., Frehse, F. de A., Walter, F., & Padial, A. A. (2019). Intra-country introductions unraveling global hotspots of alien fish species. *Biodiversity and Conservation*, 28(11), 3037–3043. <https://doi.org/10.1007/s10531-019-01815-7>
- Voglmayr, H., Montes-Borrego, M., & Landa, B. B. (2014). Disentangling *Peronospora* on *Papaver*: Phylogenetics, taxonomy, nomenclature and host range of downy mildew of opium poppy (*Papaver somniferum*) and related species. *PLoS ONE*, 9(5), e96838. <https://doi.org/10.1371/journal.pone.0096838>
- Voight, J. R., Lee, R. W., Reft, A. J., & Bates, A. E. (2012). Scientific gear as a vector for non-native species at deep-sea hydrothermal vents. *Conservation Biology*, 26(5), 938–942. <https://doi.org/10.1111/j.1523-1739.2012.01864.x>
- Waage, J. K., Woodhall, J. W., Bishop, S. J., Smith, J. J., Jones, D. R., & Spence, N. J. (2008). Patterns of plant pest introductions in Europe and Africa. *Agricultural Systems*, 99(1), 1–5. <https://doi.org/10.1016/j.agsy.2008.08.001>
- Waddell, E. H., Banin, L. F., Fleiss, S., Hill, J. K., Hughes, M., Jelling, A., Yeong, K. L., Ola, B. B., Sailim, A. B., Tangah, J., & Chapman, D. S. (2020). Land-use change and propagule pressure promote plant invasions in tropical rainforest remnants. *Landscape Ecology*, 35, 1891–1906. <https://doi.org/10.1007/s10980-020-01067-9>
- Wagner, V., Bragina, T. M., Nowak, A., Smelansky, I. E., & Vanselow, K. A. (2020). Grasslands and Shrublands of Kazakhstan and Middle Asia. In *Encyclopedia of the World's Biomes* (pp. 750–758). Elsevier. <https://doi.org/10.1016/B978-0-12-409548-9.12043-3>
- Wagner, V., Chytrý, M., Jiménez-Alfaro, B., Pergl, J., Hennekens, S., Biurrun, I., Knollová, I., Berg, C., Vassilev, K., Rodwell, J. S., Škvorc, Ž., Jandt, U., Ewald, J., Jansen, F., Tsiripidis, I., Botta-Dukát, Z., Casella, L., Attorre, F., Rašomavičius, V., ... Pyšek, P. (2017). Alien plant invasions in European woodlands. *Diversity and Distributions*, 23(9), 969–981. <https://doi.org/10.1111/ddi.12592>
- Wagner, V., Večeřa, M., Jiménez-Alfaro, B., Pergl, J., Lenoir, J., Svenning, J., Pyšek, P., Agrillo, E., Biurrun, I., Campos, J. A., Ewald, J., Fernández-González, F., Jandt, U., Rašomavičius, V., Šilc, U., Škvorc, Ž., Vassilev, K., Wohlgenuth, T., & Chytrý, M. (2021). Alien plant invasion hotspots and invasion debt in European woodlands. *Journal of Vegetation Science*, 32(2), e13014. <https://doi.org/10.1111/jvs.13014>
- Wagner, W. L., Herbst, D. R., & Sohmer, S. H. (1999). *Manual of the Flowering Plants of Hawai'i, Vols. 1 and 2*. University of Hawai'i and Bishop Museum Press.
- Waits, A., Emelyanova, A., Oksanen, A., Abass, K., & Rautio, A. (2018). Human infectious diseases and the changing climate in the Arctic. *Environment International*, 121, 703–713. <https://doi.org/10.1016/j.envint.2018.09.042>
- Walker, B. H., & Noy-Meir, I. (1982). Aspects of the Stability and Resilience of Savanna Ecosystems. In B. J. Huntley & B. H. Walker (Eds.), *Ecology of Tropical Savannas* (Vol. 42, pp. 556–590). Springer Berlin Heidelberg. [https://doi.org/10.1007/978-3-642-68786-0\\_26](https://doi.org/10.1007/978-3-642-68786-0_26)
- Wallace, J. M., Pavek, P. L. S., & Prather, T. S. (2015). Ecological characteristics of *Venttenata dubia* in the Intermountain Pacific Northwest. *Invasive Plant Science and Management*, 8(1), 57–71. Cambridge Core. <https://doi.org/10.1614/IPSM-D-14-00034.1>
- Walsh, N. G., & Stajsis, V. (Eds.). (2007). *A census of the vascular plants of Victoria* (8th ed.). National Herbarium of Victoria, Royal Botanic Gardens Melbourne.
- Walther, G.-R., Roques, A., Hulme, P. E., Sykes, M. T., Pyšek, P., Kühn, I., Zobel, M., Bacher, S., Botta-Dukát, Z., Bugmann, H., Czúcz, B., Dauber, J., Hickler, T., Jarošík, V., Kenis, M., Klotz, S., Minchin, D., Moora, M., Nentwig, W., ... Settele, J. (2009). Alien species in a warmer world: Risks and opportunities. *Trends in Ecology & Evolution*, 24(12), 686–693. <https://doi.org/10.1016/j.tree.2009.06.008>
- Wan, F.-H., & Yang, N.-W. (2016). Invasion and management of agricultural alien insects in China. *Annual Review of Entomology*, 61(1), 77–98. <https://doi.org/10.1146/annurev-ento-010715-023916>
- Wan, J.-Z., Wang, C.-J., & Yu, F.-H. (2016). Risk hotspots for terrestrial plant invaders under climate change at the global scale. *Environmental Earth Sciences*, 75(12), 1012. <https://doi.org/10.1007/s12665-016-5826-8>

- Wan, J.-Z., Zhang, Z.-X., & Wang, C.-J. (2019). Effects of ecoregional vulnerability on habitat suitability of invasive alien plants: An assessment using 13 species on a global scale. *Environmental Earth Sciences*, 78(5), 180. <https://doi.org/10.1007/s12665-019-8186-3>
- Wang, C., Hawthorne, D., Qin, Y., Pan, X., Li, Z., & Zhu, S. (2017). Impact of climate and host availability on future distribution of Colorado potato beetle. *Scientific Reports*, 7(1), 4489. <https://doi.org/10.1038/s41598-017-04607-7>
- Wang, C.-J., Wan, J.-Z., & Zhang, Z.-X. (2017). Expansion potential of invasive tree plants in ecoregions under climate change scenarios: An assessment of 54 species at a global scale. *Scandinavian Journal of Forest Research*, 32(8), 663–670. <https://doi.org/10.1080/02827581.2017.1283049>
- Wang, Q., Cheng, L., Liu, J., Li, Z., Xie, S., & De Silva, S. S. (2015). Freshwater aquaculture in PR China: Trends and prospects. *Reviews in Aquaculture*, 7(4), 283–302. <https://doi.org/10.1111/raq.12086>
- Wang, Y., & Xu, Z. (2016). Where are the Alien Species? Predictions of Global Plant Species Invasions under Current Environmental Conditions and the Human Footprint. *Polish Journal of Environmental Studies*, 25(4), 1729–1738. <https://doi.org/10.15244/pjoes/62094>
- Wangenstein, O. S., Cebrian, E., Palacín, C., & Turon, X. (2018). Under the canopy: Community-wide effects of invasive algae in Marine Protected Areas revealed by metabarcoding. *Marine Pollution Bulletin*, 127, 54–66. <https://doi.org/10.1016/j.marpolbul.2017.11.033>
- Ward, D. F., Beggs, J. R., Clout, M. N., Harris, R. J., & O'Connor, S. (2006). The diversity and origin of exotic ants arriving in New Zealand via human-mediated dispersal. *Diversity and Distributions*, 12(5), 601–609. <https://doi.org/10.1111/j.1366-9516.2006.00270.x>
- Ware, C., Berge, J., Jelmert, A., Olsen, S. M., Pellissier, L., Wisz, M., Kriticos, D., Semenov, G., Kwaśniewski, S., & Alsos, I. G. (2016). Biological introduction risks from shipping in a warming Arctic. *Journal of Applied Ecology*, 53(2), 340–349. <https://doi.org/10.1111/1365-2664.12566>
- Ware, C., Bergstrom, D. M., Müller, E., & Alsos, I. G. (2012). Humans introduce viable seeds to the Arctic on footwear. *Biological Invasions*, 14(3), 567–577. <https://doi.org/10.1007/s10530-011-0098-4>
- Wasowicz, P., Przedpelska-Wasowicz, E. M., & Kristinsson, H. (2013). Alien vascular plants in Iceland: Diversity, spatial patterns, temporal trends, and the impact of climate change. *Flora – Morphology, Distribution, Functional Ecology of Plants*, 208(10–12), 648–673. <https://doi.org/10.1016/j.flora.2013.09.009>
- Wasowicz, P., Sennikov, A. N., Westergaard, K. B., Spellman, K., Carlson, M., Gillespie, L. J., Saarela, J. M., Seefeldt, S. S., Bennett, B., Bay, C., Ickert-Bond, S., & Väre, H. (2020). Non-native vascular flora of the Arctic: Taxonomic richness, distribution and pathways. *Ambio*, 49(3), 693–703. <https://doi.org/10.1007/s13280-019-01296-6>
- Watts, C. H., Clarkson, B. R., Cave, V. M., Thornburrow, D., & Thorpe, S. (2020). Invertebrate communities in a modified isolated raised bog compared to an intact raised bog in New Zealand. *Mires and Peat*, 26, 20. <https://doi.org/10.19189/MaP.2019.MEH.STA.1879>
- Wavrek, M., Heberling, J. M., Fei, S., & Kalisz, S. (2017). Herbaceous invaders in temperate forests: A systematic review of their ecology and proposed mechanisms of invasion. *Biological Invasions*, 19(11), 3079–3097. <https://doi.org/10.1007/s10530-017-1456-7>
- Weber, E., & Li, B. (2008). Plant invasions in China: What is to be expected in the wake of economic development? *BioScience*, 58(5), 437–444. <https://doi.org/10.1641/B580511>
- Weber, E., Sun, S.-G., & Li, B. (2008). Invasive alien plants in China: Diversity and ecological insights. *Biological Invasions*, 10(8), 1411–1429. <https://doi.org/10.1007/s10530-008-9216-3>
- Weldon, C., du Preez, L. H., Hyatt, A. D., Muller, R., & Speare, R. (2004). Origin of the amphibian chytrid fungus. *Emerging Infectious Diseases*, 10(12), 2100–2105. <https://doi.org/10.3201/eid1012.030804>
- Wesche, K., Ambarli, D., Kamp, J., Török, P., Treiber, J., & Dengler, J. (2016). The Palaearctic steppe biome: A new synthesis. *Biodiversity and Conservation*, 25(12), 2197–2231. <https://doi.org/10.1007/s10531-016-1214-7>
- Western, L., & Juvik, J. O. (1983). Roadside plant communities on Mauna Loa, Hawaii. *Journal of Biogeography*, 10(4), 307–316. <https://doi.org/10.2307/2844740>
- Wetterer, J. K., Wild, A. L., Suarez, A. V., Roura-Pascual, N., & Espadaler, X. (2009). Worldwide spread of the Argentine ant, *Linepithema humile* (Hymenoptera: Formicidae). *Myrmecological News*, 12, 187–194. <https://sib.illinois.edu/suarez/local/suarez/uploads/2020/01/Wetterer-et-al2009MyrNews.pdf>
- Weyl, O. L. F., Ellender, B. R., Wassermann, R. J., Truter, M., Dalu, T., Zengeya, T. A., & Smit, N. J. (2020). Alien freshwater fauna in South Africa. In *Biological Invasions in South Africa* (Vol. 14, pp. 151–182). Springer. [https://doi.org/10.1007/978-3-030-32394-3\\_6](https://doi.org/10.1007/978-3-030-32394-3_6)
- White, R. P., Murray, S., & Rohweder, M. (2000). *Pilot analysis of global ecosystems: Grassland ecosystems*. World Resources Institute. [http://pdf.wri.org/page\\_grasslands.pdf](http://pdf.wri.org/page_grasslands.pdf)
- Whittaker, R. J., & Fernández-Palacios, J. M. (2006). *Island Biogeography; ecology, evolution, and conservation* (121). Oxford University Press. <https://doi.org/10.4000/mediterranee.6942>
- Wieczorek, K., & Chlond, D. (2019). The first detection of the alien species: Green-peach aphid *Myzus (Nectarosiphon) persicae* (Insecta, Hemiptera, Aphididae) in the Svalbard archipelago. *Polar Biology*, 42(10), 1947–1951. <https://doi.org/10.1007/s00300-019-02562-9>
- Wijesundara, S. (2010). Invasive Alien Plants in Sri Lanka. In B. Marambe, P. Silva, S. Wijesundara, & N. Atapattu (Eds.), *Invasive Alien Species in Sri Lanka – Strengthening Capacity to Control Their Introduction and Spread* (pp. 27–38). Biodiversity Secretariat of the Ministry of Environment. <http://envmin.nsf.gov.lk/handle/1/382>
- Wilkinson, M. D., Dumontier, M., Aalbersberg, I. J., Appleton, G., Axton, M., Baak, A., Blomberg, N., Boiten, J.-W., da Silva Santos, L. B., Bourne, P. E., Bouwman, J., Brookes, A. J., Clark, T., Crosas, M., Dillo, I., Dumon, O., Edmunds, S., Evelo, C. T., Finkers, R., ... Mons, B. (2016). The FAIR Guiding Principles for scientific data management and stewardship. *Scientific Data*, 3(1), 160018. <https://doi.org/10.1038/sdata.2016.18>
- Willby, N. J. (2007). Managing invasive aquatic plants: Problems and prospects. *Aquatic Conservation: Marine and Freshwater Ecosystems*, 17(7), 659–665. <https://doi.org/10.1002/aqc.913>

- Willette, D. A., Chalifour, J., Debrot, A. O. D., Engel, M. S., Miller, J., Oxenford, H. A., Short, F. T., Steiner, S. C. C., & Védie, F. (2014). Continued expansion of the trans-Atlantic invasive marine angiosperm *Halophila stipulacea* in the Eastern Caribbean. *Aquatic Botany*, 112, 98–102. <https://doi.org/10.1016/j.aquabot.2013.10.001>
- Williams, D. G., & Baruch, Z. (2000). African grass invasion in the Americas: Ecosystem consequences and the role of ecophysiology. *Biological Invasions*, 2(2), 123–140. <https://doi.org/10.1023/A:1010040524588>
- Williams, M. C., & Wardle, G. M. (2005). The invasion of two native Eucalypt forests by *Pinus radiata* in the Blue Mountains, New South Wales, Australia. *Biological Conservation*, 125(1), 55–64. <https://doi.org/10.1016/j.biocon.2005.03.011>
- Williams, S. L., & Smith, J. E. (2007). A global review of the distribution, taxonomy, and impacts of introduced seaweeds. *Annual Review of Ecology, Evolution, and Systematics*, 38(1), 327–359. <https://doi.org/10.1146/annurev.ecolsys.38.091206.095543>
- Williamson, M., & Fitter, A. (1996). The varying success of invaders. *Ecology*, 77(6), 1661–1666. <https://doi.org/10.2307/2265769>
- Wilson, J. R. U., Richardson, D. M., Rouget, M., Proches, S., Amis, M. A., Henderson, L., & Thuiller, W. (2007). Residence time and potential range: Crucial considerations in modelling plant invasions. *Diversity and Distributions*, 13(1), 11–22. <https://doi.org/10.1111/j.1366-9516.2006.00302.x>
- Winters, G., Beer, S., Willette, D. A., Viana, I. G., Chiquillo, K. L., Beca-Carretero, P., Villamayor, B., Azcárate-García, T., Shem-Tov, R., Mwabvu, B., Migliore, L., Rotini, A., Oscar, M. A., Belmaker, J., Gamliel, I., Alexandre, A., Engelen, A. H., Procaccini, G., & Rilov, G. (2020). The tropical seagrass *Halophila stipulacea*: Reviewing what we know from its native and invasive habitats, alongside identifying knowledge gaps. *Frontiers in Marine Science*, 7, 300. <https://doi.org/10.3389/fmars.2020.00300>
- Witt, A. B. R., Kiambi, S., Beale, T., & Van Wilgen, B. W. (2017). A preliminary assessment of the extent and potential impacts of alien plant invasions in the Serengeti-Mara ecosystem, East Africa. *Koedoe*, 59(1), a1426. <https://doi.org/10.4102/koedoe.v59i1.1426>
- Witt, A. B. R., Nunda, W., Beale, T., & Kriticos, D. J. (2020). A preliminary assessment of the presence and distribution of invasive and potentially invasive alien plant species in Laikipia County, Kenya, a biodiversity hotspot. *Koedoe*, 62(1), 1–10. <https://doi.org/10.4102/koedoe.v62i1.1605>
- Witt, A. B. R., Shackleton, R. T., Beale, T., Nunda, W., & Van Wilgen, B. W. (2019). Distribution of invasive alien *Tithonia* (Asteraceae) species in eastern and southern Africa and the socio-ecological impacts of *T. diversifolia* in Zambia. *Bothalia*, 49(1), a2356. <https://doi.org/10.4102/abc.v49i1.2356>
- Wittmer, M. H. O. M., Auerswald, K., Bai, Y., Schäufele, R., & Schnyder, H. (2010). Changes in the abundance of C3/C4 species of Inner Mongolia grassland: Evidence from isotopic composition of soil and vegetation. *Global Change Biology*, 16(2), 605–616. <https://doi.org/10.1111/j.1365-2486.2009.02033.x>
- Woinarski, J. C. Z., Burbidge, A. A., & Harrison, P. L. (2015). Ongoing unraveling of a continental fauna: Decline and extinction of Australian mammals since European settlement. *Proceedings of the National Academy of Sciences*, 112(15), 4531–4540. <https://doi.org/10.1073/pnas.1417301112>
- Wolff, W. J. (2005). Non-indigenous marine and estuarine species in The Netherlands. *Zoologische Mededelingen, Leiden*, 79(1), 1–116.
- Wood, A. R. (2017). Fungi and invasions in South Africa. *Bothalia*, 47(2), a2124. <https://doi.org/10.4102/abc.v47i2.2124>
- Woodford, D. J., & Impson, N. D. (2004). A preliminary assessment of the impact of alien rainbow trout (*Oncorhynchus mykiss*) on indigenous fishes of the upper Berg River, Western Cape Province, South Africa. *African Journal of Aquatic Science*, 29(1), 107–111. <https://doi.org/10.2989/16085910409503799>
- Woodham-Smith, C. (1962). *The great hunger: Ireland 1845 – 1849*. Penguin Books.
- Woods, T. M., Strakosh, S. C., Nepal, M. P., Chakrabarti, S., Simpson, N. B., Mayfield, M. H., & Ferguson, C. J. (2005). Introduced species in Kansas: Floristic changes and patterns of collection based on an historical herbarium. *SIDA, Contributions to Botany*, 21(3), 1695–1725. JSTOR. <http://www.jstor.org/stable/41968449>
- World Spider Catalog. (2017). *World Spider Catalog*. Natural History Museum Bern. <https://doi.org/10.24436/2>
- Wroe, S., Field, J., & Grayson, D. K. (2006). Megafaunal extinction: Climate, humans and assumptions. *Trends in Ecology & Evolution*, 21(2), 61–62. <https://doi.org/10.1016/j.tree.2005.11.012>
- Wu, S.-H., Yang, T. Y. A., Teng, Y.-C., Chang, C.-Y., Yang, K.-C., & Hsieh, C.-F. (2010). Insights of the latest naturalized flora of Taiwan: Change in the past eight years. *Taiwania*, 55(2), 139–159. [https://doi.org/10.6165/tai.2010.55\(2\).139](https://doi.org/10.6165/tai.2010.55(2).139)
- WWF. (2018). *Living Planet Report—2018: Aiming Higher* (M. Grooten & R. E. A. Almond, Eds.). World Wide Fund for Nature.
- Wyse, S. V., Wilmshurst, J. M., Burns, B. R., & Perry, G. L. W. (2018). New Zealand forest dynamics: A review of past and present vegetation responses to disturbance, and development of conceptual forest models. *New Zealand Journal of Ecology*, 42(2), 87–106. <https://doi.org/10.20417/nzj ecol.42.18>
- Xiong, W., Shen, C., Wu, Z., Lu, H., & Yan, Y. (2017). A brief overview of known introductions of non-native marine and coastal species into China. *Aquatic Invasions*, 12(1), 109–115. <https://doi.org/10.3391/ai.2017.12.1.11>
- Xiong, W., Sui, X., Liang, S.-H., & Chen, Y. (2015). Non-native freshwater fish species in China. *Reviews in Fish Biology and Fisheries*, 25(4), 651–687. <https://doi.org/10.1007/s11160-015-9396-8>
- Xu, H. G., & Qiang, S. (2018). *China's invasive alien species (revised edition)*. Science Press.
- Xu, H., Qiang, S., Genovesi, P., Ding, H., Wu, J., Meng, L., Han, Z., Miao, J., Hu, B., Guo, J., Sun, H., Huang, C., Lei, J., Le, Z., Zhang, X., He, S., Wu, Y., Zheng, Z., Chen, L., ... Pyšek, P. (2012). An inventory of invasive alien species in China. *NeoBiota*, 15, 1–26. <https://doi.org/10.3897/neobiota.15.3575>
- Xun, Z., Bai, L., Qu, B., Xu, Y., Li, G., Zhan, Z., & Shi, J. (2017). Effect of nitrogen treatments on growth of the invasive plant *Xanthium strumarium*, the native plant *Xanthium sibiricum*, and their reciprocal crosses. *Acta Prataculturae Sinica*, 26(5), 51–61. <https://doi.org/10.11686/cyxb2016217>



- Yamada, S. B., & Mansour, R. A. (1987). Growth inhibition of native *Littorina saxatilis* (Oliv) by introduced *L. littorea* (L.). *Journal of Experimental Marine Biology and Ecology*, 105(2–3), 187–196. [https://doi.org/10.1016/0022-0981\(87\)90171-7](https://doi.org/10.1016/0022-0981(87)90171-7)
- Yamaguchi, R., Yamanaka, T., & Liebhold, A. M. (2019). Consequences of hybridization during invasion on establishment success. *Theoretical Ecology*, 12(2), 197–205. <https://doi.org/10.1007/s12080-019-0415-6>
- Yamanaka, T., Morimoto, N., Nishida, G. M., Kiritani, K., Moriya, S., & Liebhold, A. M. (2015). Comparison of insect invasions in North America, Japan and their Islands. *Biological Invasions*, 17(10), 3049–3061. <https://doi.org/10.1007/s10530-015-0935-y>
- Yang, M., Lu, Z., Liu, X., De Wulf, R., Hens, L., & Ou, X. (2018). Association of non-native plant species with recreational roads in a National Park in the Eastern Himalayas, China. *Mountain Research and Development*, 38(1), 53–62. <https://doi.org/10.1659/MRD-JOURNAL-D-17-00012.1>
- Yang, M. Y., Macaya, E. C., & Kim, M. S. (2015). Molecular evidence for verifying the distribution of *Chondracanthus chamissoi* and *C. teedei* (Gigartinaceae, Rhodophyta). *Botanica Marina*, 58(2), 103–113. <https://doi.org/10.1515/bot-2015-0011>
- Yang, Q.-Q., Liu, S.-W., He, C., & Yu, X.-P. (2018). Distribution and the origin of invasive apple snails, *Pomacea canaliculata* and *P. maculata* (Gastropoda: Ampullariidae) in China. *Scientific Reports*, 8(1), 1185. <https://doi.org/10.1038/s41598-017-19000-7>
- Yap, T. A., Nguyen, N. T., Serr, M., Shepack, A., & Vredenburg, V. T. (2017). *Batrachochytrium salamandrivorans* and the risk of a second amphibian pandemic. *EcoHealth*, 14(4), 851–864. <https://doi.org/10.1007/s10393-017-1278-1>
- Yazlık, A., Pergl, J., & Pyšek, P. (2018). Impact of alien plants in Turkey assessed by the Generic Impact Scoring System. *NeoBiota*, 39, 31–51. <https://doi.org/10.3897/neobiota.39.23598>
- Yonow, T., Hattings, V., & de Villiers, M. (2013). CLIMEX modelling of the potential global distribution of the citrus black spot disease caused by *Guignardia citricarpa* and the risk posed to Europe. *Crop Protection*, 44, 18–28. <https://doi.org/10.1016/j.cropro.2012.10.006>
- Yoshida, K., Schuenemann, V. J., Cano, L. M., Pais, M., Mishra, B., Sharma, R., Lanz, C., Martin, F. N., Kamoun, S., Krause, J., Thines, M., Weigel, D., & Burbano, H. A. (2013). The rise and fall of the *Phytophthora infestans* lineage that triggered the Irish potato famine. *eLife*, 2, e00731. <https://doi.org/10.7554/eLife.00731>
- Yuldashov, M. A. (2018). Introduction of alien fish species to waterbodies of Uzbekistan. *International Journal of Science and Research*, 7(1), 1213–1219. <https://doi.org/10.21275/ART20179585>
- Yuma, M., Hosoya, K., & Nagata, Y. (1998). Distribution of the freshwater fishes of Japan: An historical overview. *Environmental Biology of Fishes*, 52(1–3), 97–124. <https://doi.org/10.1023/A:1007451417556>
- Zaitsev, Y. P. (1992). Recent changes in the trophic structure of the Black Sea. *Fisheries Oceanography*, 1(2), 180–189. <https://doi.org/10.1111/j.1365-2419.1992.tb00036.x>
- Zalba, S. M., & Amodeo, M. R. (2015). Site-specific reproductive performance of an invasive fleshy-fruited tree in remnant grasslands of the Argentinean Pampas. *Weed Research*, 55(6), 546–554. <https://doi.org/10.1111/wre.12171>
- Zalba, S. M., & Loydi, A. (2014). The influence of feral horses dung piles on surrounding vegetation. *Management of Biological Invasions*, 5(1), 73–79. <https://doi.org/10.3391/mbi.2014.5.1.07>
- Zedler, J. B., & Kercher, S. (2004). Causes and Consequences of Invasive Plants in Wetlands: Opportunities, Opportunists, and Outcomes. *Critical Reviews in Plant Sciences*, 23(5), 431–452. <https://doi.org/10.1080/07352680490514673>
- Zefferman, E., Stevens, J. T., Charles, G. K., Dunbar-Irwin, M., Emam, T., Fick, S., Morales, L. V., Wolf, K. M., Young, D. J. N., & Young, T. P. (2015). Plant communities in harsh sites are less invaded: A summary of observations and proposed explanations. *AoB PLANTS*, 7, plv056. <https://doi.org/10.1093/aobpla/plv056>
- Zemanova, M. A., Broennimann, O., Guisan, A., Knop, E., & Heckel, G. (2018). Slimy invasion: Climatic niche and current and future biogeography of *Arión* slug invaders. *Diversity and Distributions*, 24(11), 1627–1640. <https://doi.org/10.1111/ddi.12789>
- Zenetos, A., & Galanidi, M. (2020). Mediterranean non indigenous species at the start of the 2020s: Recent changes. *Marine Biodiversity Records*, 13(1), 10. <https://doi.org/10.1186/s41200-020-00191-4>
- Zengeya, T. A., Kumschick, S., Weyl, O. L. F., & van Wilgen, B. W. (2020). An evaluation of the impacts of alien species on biodiversity in South Africa using different assessment methods. In B. W. van Wilgen, J. Measey, D. M. Richardson, J. R. Wilson, & T. A. Zengeya (Eds.), *Biological Invasions in South Africa* (Vol. 14, pp. 489–512). Springer International Publishing. [https://doi.org/10.1007/978-3-030-32394-3\\_17](https://doi.org/10.1007/978-3-030-32394-3_17)
- Zengeya, T. A., & Wilson, J. R. (2020). *The status of biological invasions and their management in South Africa in 2019* (Final Report) [Final Report]. Zenodo. <https://doi.org/10.5281/ZENODO.3947613>
- Zenni, R. D. (2015). The naturalized flora of Brazil: A step towards identifying future invasive non-native species. *Rodriguésia*, 66(4), 1137–1144. <https://doi.org/10.1590/2175-7860201566413>
- Zenni, R. D., Herrera, I., de Sá Dechoum, M., Ziller, S. R., de Matos, A. C. L., Núñez, C. I., Núñez, M. A., & Pauchard, A. (2022). Plant Invasions in South America. In D. R. Clements, M. K. Upadhyaya, S. Joshi, & A. Shrestha (Eds.), *Global Plant Invasions* (pp. 187–208). Springer International Publishing. [https://doi.org/10.1007/978-3-030-89684-3\\_9](https://doi.org/10.1007/978-3-030-89684-3_9)
- Zenni, R. D., & Nuñez, M. A. (2013). The elephant in the room: The role of failed invasions in understanding invasion biology. *Oikos*, 122(6), 801–815. <https://doi.org/10.1111/j.1600-0706.2012.00254.x>
- Zenni, R. D., & Ziller, S. R. (2011). An overview of invasive plants in Brazil. *Revista Brasileira de Botânica*, 34(3), 431–446. <https://doi.org/10.1590/S0100-84042011000300016>
- Zhu, G.-L., Tang, Y.-Y., Limpanont, Y., Wu, Z.-D., Li, J., & Lv, Z.-Y. (2019). Zoonotic parasites carried by invasive alien species in China. *Infectious Diseases of Poverty*, 8(1), 2. <https://doi.org/10.1186/s40249-018-0512-6>
- Zhu, Z.-X., Roeder, M., Xie, J., Nizamani, M. M., Friedman, C. R., & Wang, H.-F. (2019). Plant taxonomic richness and phylogenetic diversity across different cities in China. *Urban Forestry & Urban Greening*, 39, 55–66. <https://doi.org/10.1016/j.ufug.2019.02.004>
- Zieritz, A., Gallardo, B., Baker, S. J., Britton, J. R., van Valkenburg, J. L. C.

H., Verreycken, H., & Aldridge, D. C. (2017). Changes in pathways and vectors of biological invasions in Northwest Europe. *Biological Invasions*, 19(1), 269–282. <https://doi.org/10.1007/s10530-016-1278-z>

Zufiaurre, E., Abba, A., Bilenca, D., & Codesido, M. (2016). Role of landscape elements on recent distributional expansion of European Starlings (*Sturnus vulgaris*) in agroecosystems of the Pampas, Argentina.

*The Wilson Journal of Ornithology*, 128(2), 306–313. <https://doi.org/10.1676/wils-128-02-306-313.1>

Zug, G. R. (2013). *Reptiles and amphibians of the Pacific Islands: A comprehensive guide* (1st ed.). University of California Press. <https://www.jstor.org/stable/10.1525/j.ctt2jcc1n>

Zvyagintsev, A. Yu., Radashevsky, V. I., Ivin, V. V., Kashin, I. A., & Gorodkov,

A. N. (2011). Nonindigenous species in the Far Eastern seas of Russia. *Russian Journal of Biological Invasions*, 2(2–3), 164–182. <https://doi.org/10.1134/S2075111711030210>

