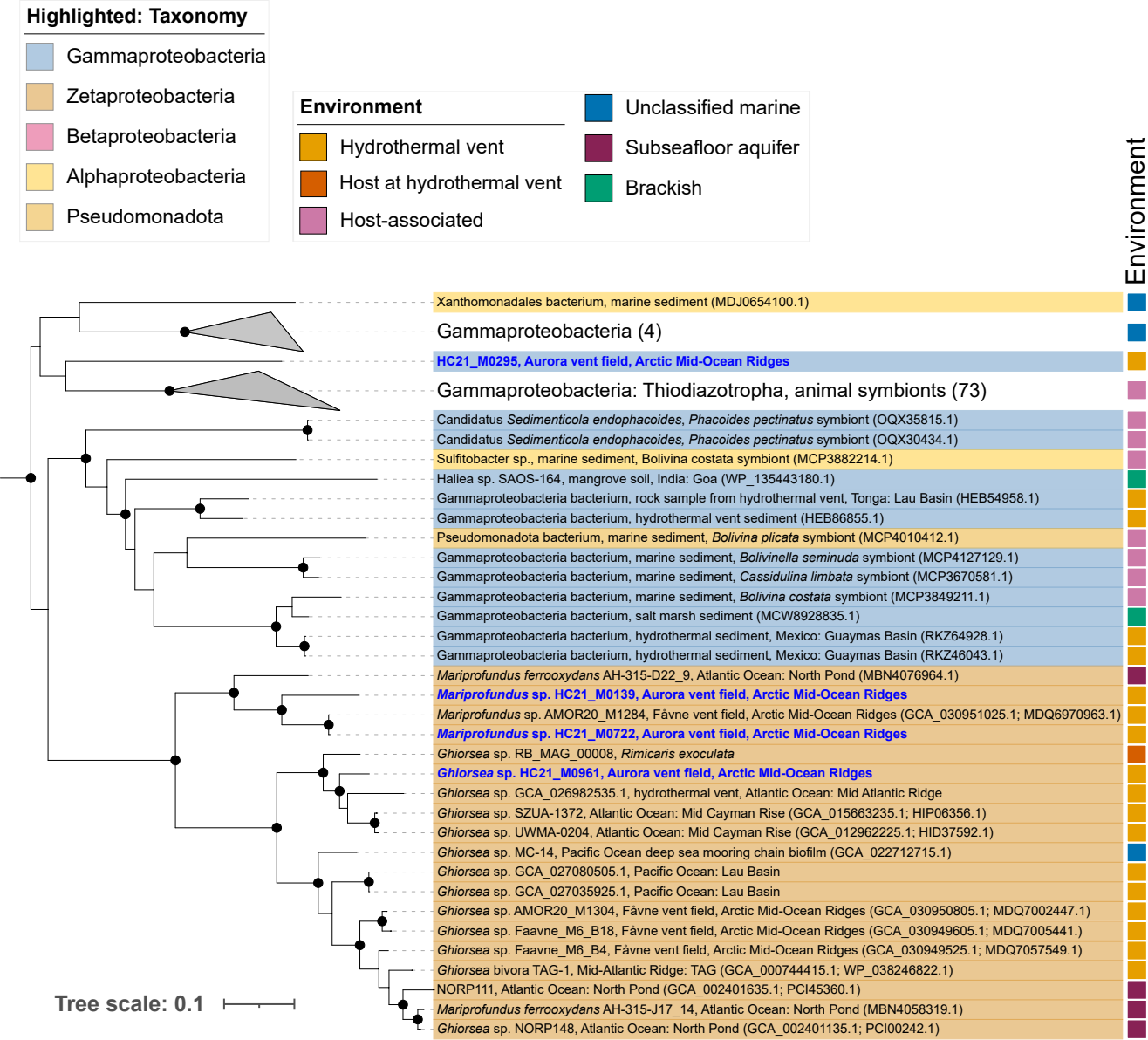
Highlighted: Taxonomy
Gammaproteobacteria
Zetaproteobacteria
Betaproteobacteria
Alphaproteobacteria
Pseudomonadota
Environment
Hydrothermal vent
Host at hydrothermal vent
Host-associated
Unclassified marine
Subseafloor aquifer
Brackish
Environment
Xanthomonadales bacterium, marine sediment (MDJ0654100.1)
Gammaproteobacteria (4)
HC21_M0295, Aurora vent field, Arctic Mid-Ocean Ridges
Gammaproteobacteria: Thiodiazotropha, animal symbionts (73)
Candidatus Sedimenticola endophacoides, Phacoides pectinatus symbiont (OQX35815.1)
Candidatus Sedimenticola endophacoides, Phacoides pectinatus symbiont (OQX30434.1)
Sulfitobacter sp., marine sediment, Bolivina costata symbiont (MCP3882214.1)
Haliea sp. SAOS-164, mangrove soil, India: Goa (WP_135443180.1)
Gammaproteobacteria bacterium, rock sample from hydrothermal vent, Tonga: Lau Basin (HEB54958.1)
Gammaproteobacteria bacterium, hydrothermal vent sediment (HEB86855.1)
Pseudomonadota bacterium, marine sediment, Bolivina plicata symbiont (MCP4010412.1)
Gammaproteobacteria bacterium, marine sediment, Bolivinella seminuda symbiont (MCP4127129.1)
Gammaproteobacteria bacterium, marine sediment, Cassidulina limbata symbiont (MCP3670581.1)
Gammaproteobacteria bacterium, marine sediment, Bolivina costata symbiont (MCP3849211.1)
Gammaproteobacteria bacterium, salt marsh sediment (MCW8928835.1)
Gammaproteobacteria bacterium, hydrothermal sediment, Mexico: Guaymas Basin (RKZ64928.1)
Gammaproteobacteria bacterium, hydrothermal sediment, Mexico: Guaymas Basin (RKZ46043.1)
Mariprofundus ferrooxydans AH-315-D22_9, Atlantic Ocean: North Pond (MBN4076964.1)
Mariprofundus sp. HC21_M0139, Aurora vent field, Arctic Mid-Ocean Ridges
Mariprofundus sp. AMOR20_M1284, Fåvne vent field, Arctic Mid-Ocean Ridges (GCA_030951025.1; MDQ6970963.1)
Mariprofundus sp. HC21_M0722, Aurora vent field, Arctic Mid-Ocean Ridges
Ghiorsea sp. RB_MAG_00008, Rimicaris exoculata
Ghiorsea sp. HC21_M0961, Aurora vent field, Arctic Mid-Ocean Ridges
Ghiorsea sp. GCA_026982535.1, hydrothermal vent, Atlantic Ocean: Mid Atlantic Ridge
Ghiorsea sp. SZUA-1372, Atlantic Ocean: Mid Cayman Rise (GCA_015663235.1; HIP06356.1)
Ghiorsea sp. UWMA-0204, Atlantic Ocean: Mid Cayman Rise (GCA_012962225.1; HID37592.1)
Ghiorsea sp. MC-14, Pacific Ocean deep sea mooring chain biofilm (GCA_022712715.1)
Ghiorsea sp. GCA_027080505.1, Pacific Ocean: Lau Basin
Ghiorsea sp. GCA_027035925.1, Pacific Ocean: Lau Basin
Ghiorsea sp. AMOR20_M1304, Fåvne vent field, Arctic Mid-Ocean Ridges (GCA_030950805.1; MDQ7002447.1)
Ghiorsea sp. Faavne_M6_B18, Fåvne vent field, Arctic Mid-Ocean Ridges (GCA_030949605.1; MDQ7005441.)
Ghiorsea sp. Faavne_M6_B4, Fåvne vent field, Arctic Mid-Ocean Ridges (GCA_030949525.1; MDQ7057549.1)
Ghiorsea bivora TAG-1, Mid-Atlantic Ridge: TAG (GCA_000744415.1; WP_038246822.1)
NORP111, Atlantic Ocean: North Pond (GCA_002401635.1; PCI45360.1)
Mariprofundus ferrooxydans AH-315-J17_14, Atlantic Ocean: North Pond (MBN4058319.1)
Ghiorsea sp. NORP148, Atlantic Ocean: North Pond (GCA_002401135.1; PCI00242.1)
Tree scale: 0.1