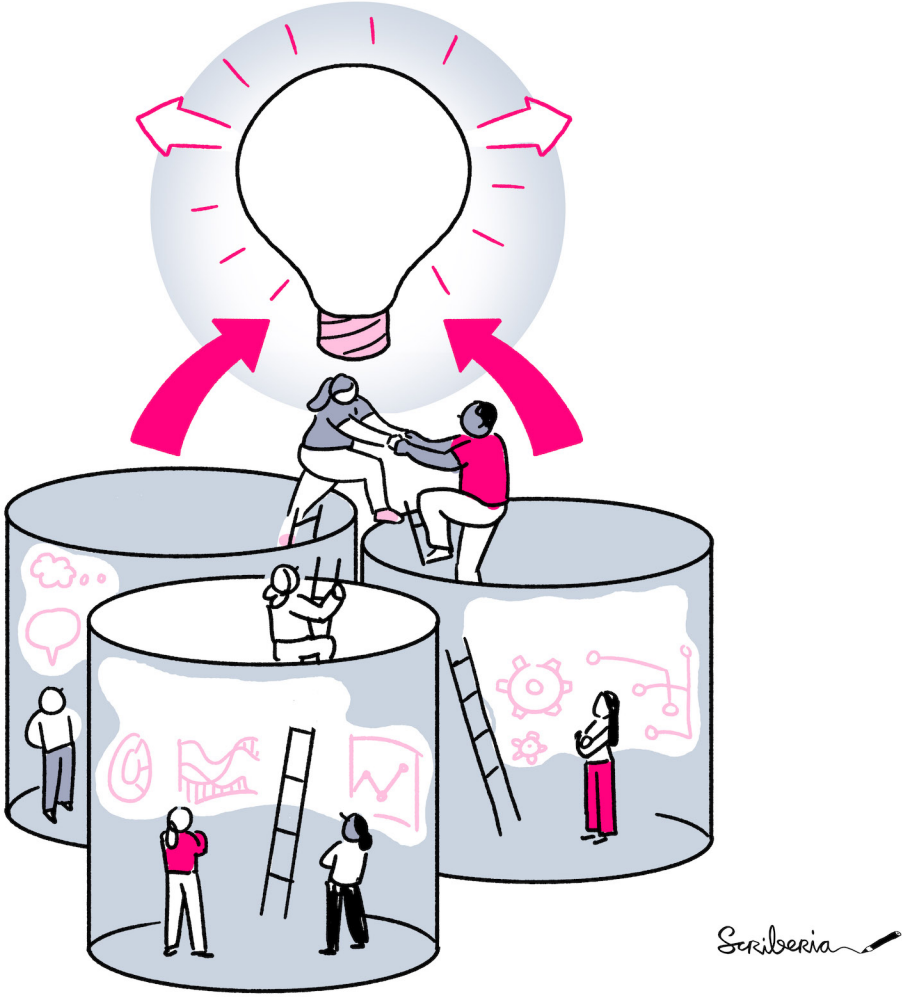
Scriberia