

CMIP6 Data Citation and IPCC Data Distribution Centre Services

- Two services for CMIP6 / AR6 provided by WDC Climate at DKRZ -

M. Stockhause and M. Lautenschlager
German Climate Computing Center (DKRZ)

CMIP6 Data Citation and IPCC Data Distribution Centre Services

Data Citation Service

Concept/Workflow

The Data Citation Service is an integral part of the CMIP6 Infrastructure. Its concept is approved by the WGCM Infrastructure Panel.

Implementation

The implementation of the CMIP6 Citation Service consists of an Oracle database schema with a GUI, a landing page and a Restful API.

[Data Citation](#)

CMIP6 Integration

The Data Citation Service is integrated into the ESGF CoG portal and the furtherInfoURL page.

[IPCC DDC](#)

Scholix Integration

Scholix develops services to improve the integration of data citations into the scholarly publication environment.

[Home](#)

CMIP6 Data Citation and IPCC Data Distribution Centre Services

Data Citation Service: Concept (1/5)

The Data Citation Service is an integral part of the CMIP6 Infrastructure approved by the WGCM Infrastructure Panel (WIP). An early data citation possibility was added for CMIP6.

Early Data Citation and IPCC DDC Data Citation:

CMIP6 data should be cited in scholarly publications using DataCite DOIs. It is recommended to cite data long-term archived in the IPCC DDC when available. The evolving CMIP6 data published and disseminated by the ESGF will be assigned early citations.

- **Early Citation:** Data gets citable with its early citation reference as soon as the first datasets are published in the ESGF and the mandatory citation information is available, i.e. author list, title, and contact person. Citation references include the latest dataset version or download date:
creators (publication year): title. version: YYYYMMDD. ESGF. doi.
- **DDC Citation:** Data will be long-term archived in the IPCC DDC at a snapshot date defined by the IPCC. This data subset of the CMIP6 data will be registered a DDC DOI. Citations of long-term archived data are static and thus do not include versions:
creators (publication year): title. WDCC at DKRZ. doi.

Terms of Use:

- CMIP6 Data: <https://pcmdi.llnl.gov/CMIP6/TermsOfUse>
- Data Citation Guidelines: <http://bit.ly/2gBCuqM>

Data Citation

Citation:
Concept

Citation:
Implementation

Citation: CMIP6
Integration

Citation: Scholix
Integration

IPCC DDC

Home

CMIP6 Data Citation and IPCC Data Distribution Centre Services

Data Citation Service: Concept (2/5)

The Data Citation Service is an integral part of the CMIP6 Infrastructure approved by the WGCM Infrastructure Panel (WIP). An early data citation possibility was added for CMIP6.

Citation Granularities:

Experiences from CMIP5 showed that the data citation of individual simulations contributed by an institute with a model is too fine-granular to be suitable for use in reference lists for some scholarly publications (i.e. number of data and article references are unbalanced). Therefore a second coarser data citation granularity was added for CMIP6 data citations.

The two provided data citation granularities for CMIP6 data are:

- **Coarse:** Data of a model contributed by an institution to a CMIP6 MIP
- **Fine:** Data of a model contributed by an institution to a CMIP6 experiment

The CMIP6 data citation service is also provided for the CMIP6 forcing data of the input4MIPs project.

References:

- “CMIP6 Data Citation and Long-Term Archival” - WIP white paper, <http://bit.ly/23rsG8l> .
- CMIP6 Citation Service: <http://cmip6cite.wdc-climate.de>
- WIP: <https://www.earthsystemcog.org/projects/wip/>
- input4MIPs: <http://goo.gl/r8up31>

[Data Citation](#)[Citation:
Concept](#)[Citation:
Implementation](#)[Citation: CMIP6
Integration](#)[Citation: Scholix
Integration](#)[IPCC DDC](#)[Home](#)

CMIP6 Data Citation and IPCC Data Distribution Centre Services

Data Citation Service: Concept (3/5)

The Data Citation Service is an integral part of the CMIP6 Infrastructure approved by the WGCM Infrastructure Panel (WIP). An early data citation possibility was added for CMIP6.

Data Citation Workflow (1) – CMIP6 Phase:

Precondition: CMIP6 CV: Registration of institution_id and source_id as CMIP6 Controlled Vocabulary (CV)

1. Early Citation / CMIP6 Phase:

- a. **CMIP6 Citation GUI:** Provide mandatory citation information on authors, title and a contact person for the coarse model/MIP granularity via the CMIP6 Citation GUI.
- b. **ESGF:** Prepare and ESGF-publish the first datasets
 - Data Citation information is available in the ESGF CoG portal
 - A DataCite DOI on the early citation will be registered, which remains stable while the CMIP6 data evolves. The CMIP6 data is citable.
- c. **CMIP6 Citation GUI:** Maintain or add to the provided data citation information on coarse and fine citation granularities.

References:

- CMIP6 CV: https://github.com/WCRP-CMIP/CMIP6_CVs
- CMIP6 Citation GUI: <http://cera-www.dkrz.de/citeXA>
- CMIP6 Citation: <http://cmip6cite.wdc-climate.de>

Data Citation

Citation:
Concept

Citation:
Implementation

Citation: CMIP6
Integration

Citation: Scholix
Integration

IPCC DDC

Home

CMIP6 Data Citation and IPCC Data Distribution Centre Services

Data Citation Service: Concept (4/5)

The Data Citation Service is an integral part of the CMIP6 Infrastructure approved by the WGCM Infrastructure Panel (WIP). An early data citation possibility was added for CMIP6.

Data Citation Workflow (2) – IPCC DDC Phase:

2. IPCC DDC Phase:

- a. **CMIP6 Citation GUI:** The snapshot date for closing the IPCC DDC Reference Data long-term Archive will be announced. Afterwards the data citation information can be finalized in the Citation GUI.
→ Data Citation Information is no longer changeable.
- b. **Long-Term Archival in the DDC:** Data is moved from the CMIP6 data node repositories into the IPCC DDC long-term archive hosted at DKRZ. Available documenting ancillary metadata, e.g. ES-DOC metadata, is added to the data and quality assurance is applied.
→ The DDC mints DataCite DOIs on this snapshot and subset of CMIP6 data with references to the CMIP6 early citation DOI.
→ The displayed data citation recommendation for users will be changed to using and citing the stable long-term archived IPCC DDC data.

References:

- CMIP6 Citation GUI: <http://cera-www.dkrz.de/citeXA>
- Data Citation Guidelines: <http://bit.ly/2gBCuqM>

Data Citation

Citation:
Concept

Citation:
Implementation

Citation: CMIP6
Integration

Citation: Scholix
Integration

IPCC DDC

Home

CMIP6 Data Citation and IPCC Data Distribution Centre Services

Data Citation Service: Concept (5/5)

The Data Citation Service is an integral part of the CMIP6 Infrastructure approved by the WGCM Infrastructure Panel (WIP). An early data citation possibility was added for CMIP6.

Future Plans:

1. User-defined citable data collections:

The current concept focusses on the credit idea. Thus for an identification of the exact datasets underlying a scholarly publication, the article has to be read. An extension of the data citation concept by a user-defined data collection citation is planned for CMIP7. The user then should cite the source CMIP6 data and the used data collection in a scholarly publication. CMIP policies are required for

- Authorship of data collections over several data citation entities
- Long-term availability of the data – Integration in CMIP replication strategy

2. Federated data citation:

Different data nodes within the ESGF plan to or already register DataCite DOIs. For CMIP7 it is likely that the central data citation approach from CMIP5/AR5 and CMIP6/AR6 will be changed into a federated approach. One possibility is an ESGF membership of DataCite. An integration of the citation information gathering into the data preparation process would be required.

[Data Citation](#)[Citation:
Concept](#)[Citation:
Implementation](#)[Citation: CMIP6
Integration](#)[Citation: Scholix
Integration](#)[IPCC DDC](#)[Home](#)

CMIP6 Data Citation and IPCC Data Distribution Centre Services

Data Citation Service: Implementation (1/3)

The implementation of the CMIP6 Citation Service consists of an Oracle database schema with a Graphical User Interface, a landing page for displaying and a Restful API for machine-access of data citation information.

Graphical User Interface (Oracle APEX):

Every citation manager of the contributing modeling centers is provided with an account to maintain the data citation information. Author lists, titles and a contact person are mandatory. Information on contributors like funders or research groups or references to articles are optional.

Precondition to use the data citation service is the registration of institution_id and source_id (model acronym) for CMIP6.

GUI: <http://cera-www.dkrz.de/citeXA>

Tutorial: http://cera-www.dkrz.de/docs/pdf/CMIP6_Citation_Userguide.pdf

DRS Name	URL of Citation Landing Page	Citation Landing Page
cmip5.output1.MPI-M.MPI-ESM-P	http://cera-www.dkrz.de/WDCC/meta/CMIP6/cmip5.output1.MPI-M.MPI-ESM-P	View
CMIP6.CMIP.MOHC.HadGEM3.1pctCO2	http://cera-www.dkrz.de/WDCC/meta/CMIP6/CMIP6.CMIP.MOHC.HadGEM3.1pctCO2	View
CMIP6.ScenarioMIP.Institute.model	http://cera-www.dkrz.de/WDCC/meta/CMIP6/CMIP6.ScenarioMIP.Institute.model	View
CMIP6.ScenarioMIP.MPI-M.MPI-ESM2	http://cera-www.dkrz.de/WDCC/meta/CMIP6/CMIP6.ScenarioMIP.MPI-M.MPI-ESM2	View
CMIP6.ScenarioMIP.MPI-M.MPI-ESM2.ssp126	http://cera-www.dkrz.de/WDCC/meta/CMIP6/CMIP6.ScenarioMIP.MPI-M.MPI-ESM2.ssp126	View
CMIP6.ScenarioMIP.MPI-M.MPI-ESM2.ssp245	http://cera-www.dkrz.de/WDCC/meta/CMIP6/CMIP6.ScenarioMIP.MPI-M.MPI-ESM2.ssp245	View
cmip5.output1.MPI-M.MPI-ESM-P.1pctCO2	http://cera-www.dkrz.de/WDCC/meta/CMIP6/cmip5.output1.MPI-M.MPI-ESM-P.1pctCO2	View

Data Citation

Citation:
Concept

Citation:
Implementation

Citation: CMIP6
Integration

Citation: Scholix
Integration

IPCC DDC

Home

CMIP6 Data Citation and IPCC Data Distribution Centre Services

Data Citation Service: Implementation (2/3)

The implementation of the CMIP6 Citation Service consists of an Oracle database schema with a Graphical User Interface, a landing page for displaying and a Restful API for machine-access of data citation information.

Landing Page

The landing page displays the available data citation information ordered under different tabs.

The URL of this page gets registered as target page for the DataCite DOI, after the first data is ESGF-published and the mandatory data citation information is provided by the citation manager.

Data Citation

Citation:
Concept

Citation:
Implementation

Citation: CMIP6
Integration

Citation: Scholix
Integration

IPCC DDC

Home

CMIP6 Data Citation and IPCC Data Distribution Centre Services

Data Citation Service: Implementation (3/3)

The implementation of the CMIP6 Citation Service consists of an Oracle database schema with a Graphical User Interface, a landing page for displaying and a Restful API for machine-access of data citation information.

Restful API

For machine-access of the CMIP6 data citation information a Restful API is available. It provides information in DataCite 4.0 XML and JSON formats using content negotiation. E.g. the ESGF CoG portal display option for citation information is based on the JSON format (see next section on “Citation: CMIP6 Integration”).

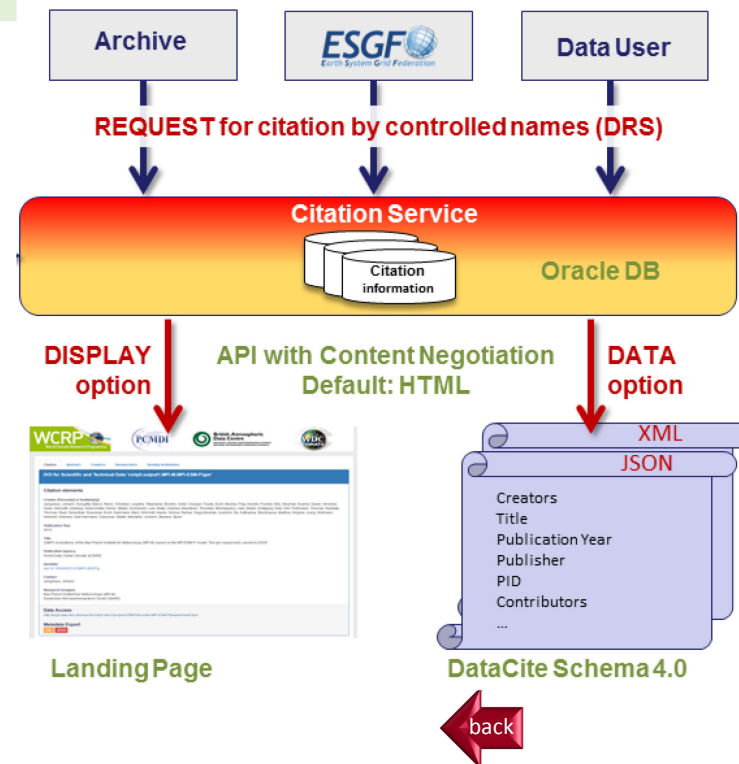

Data Citation

Citation:
Concept

Citation:
Implementation

Citation: CMIP6
Integration

Citation: Scholix
Integration

IPCC DDC

Home

DataCite 4.0 Schema: <http://doi.org/10.5438/0012>

CMIP6 Data Citation and IPCC Data Distribution Centre Services

Data Citation Service: CMIP6 Integration (1/2)

Data Citation information is displayed in the ESGF CoG portal and integrated into the furtherInfoURL information page.

ESGF CoG Portal

Data users searching for and downloading CMIP6 data can access the connected data citation information via the 'Show Citation' link. Core citation information is displayed using the JSON format of the Restful API (see last section on "Citation: Implementation"). The provided URL gives access to the landing page displaying the complete data citation information.

Data Citation

Citation:
Concept

Citation:
Implementation

Citation: CMIP6
Integration

Citation: Scholix
Integration

IPCC DDC

Home

CMIP6 Data Citation and IPCC Data Distribution Centre Services

Data Citation Service: CMIP6 Integration (2/2)

Data Citation information is displayed in the ESGF CoG portal and integrated into the furtherInfoURL information page.

FurtherInfoURL Page

The furtherInfoURL is part of the global attributes of every NetCDF file. It points to a page summarizing information on ancillary metadata, such as ES-DOC, Errata, and Data Citation.

Thus users having already downloaded a file, can access the connected data citation information via the furtherInfoURL.

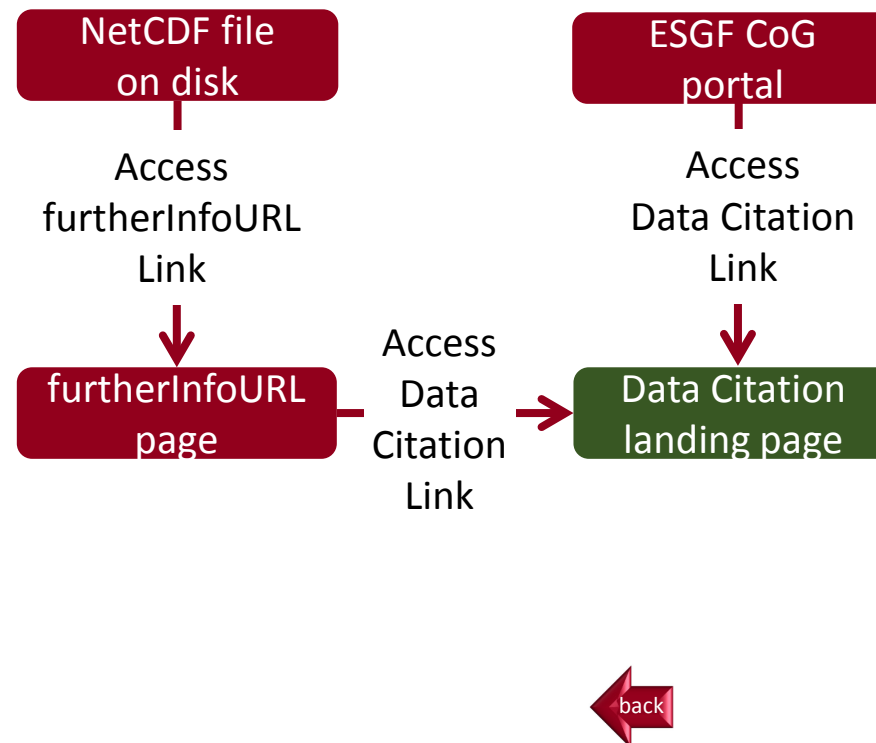

Data Citation

Citation:
Concept

Citation:
Implementation

Citation: CMIP6
Integration

Citation: Scholix
Integration

IPCC DDC

Home

back

CMIP6 Data Citation and IPCC Data Distribution Centre Services

Data Citation Service: Scholix Integration

Scholix (Scholarly Link eXchange) develops services to improve the integration of data citations in the scholarly publication environment.

Scholix

The Scholix initiative is a high level interoperability framework for exchanging information about the links between scholarly literature and data. It aims to build an open information ecosystem to understand systematically what data underpins literature and what literature references data. Within the RDA/WDS Scholarly Link Exchange (Scholix) WG the services are currently developed. The IPCC DDC at DKRZ supports Scholix. The CMIP6 Citation Service plans to be an early adopter of the Scholix services to provide statistics on CMIP6 data usage in literature for the CMIP6 project and the contributing modeling centers.

Scholix: <http://www.scholix.org>

RDA/WDS WG: <https://www.rd-alliance.org/groups/rdawds-scholarly-link-exchange-scholix-wg>

Four Key Use Cases

This is **Natalie**. She works for a publisher, managing their online platform. She wants to present links to relevant data to her users that are reading an article online.

Live linking

This is **Paula**. She's a researcher interested in scholarly publication and wants to be able to crawl the web of article/data links to find out if data citation is effective.

Exploration

This is **Mike**. He works for a data center, and he wants to be able to get an overview of all articles and data sets referencing/citing data sets managed by his data center.

Overview

This is **Jeff**. He works for a data center, and he wants to be notified as soon as one of the data sets managed by his data center is referenced or cited in the literature.

Notification

(source: [WDS, 2016](#))

Data Citation

Citation:
Concept

Citation:
Implementation

Citation: CMIP6
Integration

Citation: Scholix
Integration

IPCC DDC

Home

CMIP6 Data Citation and IPCC Data Distribution Centre Services

IPCC Data Distribution Centre (IPCC DDC)

Role

The IPCC DDC facilitates wide availability of climate data and scenarios to enable research and sharing of information across the three IPCC working groups.

Reference Archive

The IPCC DDC at DKRZ hosts the Reference Data Archive for the climate model output since the Second Assessment Report (1995) in support of IPCC's integrity.

CMIP6 Data Pool

In support of and in collaboration with the IPCC Working Groups a CMIP6 Data Pool is set up at the IPCC DDC at DKRZ facilitating script-based data analyses.

IPCC Integration

The IPCC DDC is overseen by the Task Group on Scenarios for Climate and Impact Assessment (TGCIA). Its mandate is currently under review of an IPCC Adhoc Task Force.

[Data Citation](#)[IPCC DDC](#)[Home](#)

CMIP6 Data Citation and IPCC Data Distribution Centre Services

IPCC DDC: Role and Mandate

The IPCC DDC facilitates wide availability of climate data and scenarios to enable research and sharing of information across the three IPCC working groups.

IPCC Data Distribution Centre (IPCC DDC):

The IPCC DDC is jointly managed by the British Atmospheric Data Centre (BADC) in the UK, the Center for International Earth Science Information Network (CIESIN) in the USA, and the World Data Center Climate (WDCC) at DKRZ in Germany. All three data centers are WDS (World Data System) members.

IPCC DDC hosted by WDCC/DKRZ:

The IPCC DDC hosted by WDCC at DKRZ is maintaining

- the **Reference Data Archive for the climate model output** since the Second Assessment Report (SAR). This is the data underlying the first parts of each AR. The long-term availability of the IPCC data contributes to IPCC's integrity.
- The **CMIP6 Data Pool** is set up as new DDC service for AR6 in cooperation with the three Technical Support Units (TSUs) of the Working Groups (WG) in order to improve the support for the IPCC WGs.

References:

- IPCC DDC: <http://ipcc-data.org>
- IPCC DDC at DKRZ: <http://ipcc.wdc-climate.de>
- Mandate: <http://ipcc.ch/pdf/activity/tgca-mandate.pdf>
- WDS: <http://icsu-wds.org/>

[Data Citation](#)[IPCC DDC](#)[IPCC DDC:
Role](#)[IPCC DDC:
Reference Archive](#)[IPCC DDC:
CMIP6 Data Pool](#)[IPCC DDC:
Integration](#)[Home](#)

CMIP6 Data Citation and IPCC Data Distribution Centre Services

IPCC DDC: Reference Data Archive (1/3)

The IPCC DDC at DKRZ hosts the Reference Data Archive for the climate model output since the Second Assessment Report (1995) in support of IPCC's integrity.

IPCC DDC Reference Data Archive:

After the end of each CMIP phase, a subset of the data is transferred into the long-term archive of the IPCC DDC at DKRZ and data-related information is added.

The DDC data is quality assured prior to long-term archival and a DataCite DOI citation reference is registered for the data. Data is stored with a second copy and curated on the long-term to ensure long-term availability and usability.

For **IPCC AR5** two data collections were archived with the snapshot date 15.03.2013:

- **IPCC Working Group I snapshot** (collected by the WG I)
- **DDC Reference snapshot** (disseminated by ESGF)

References:

- Reference Data Archive: http://ipcc-data.org/sim/gcm_monthly/
- IPCC DDC at DKRZ: <http://ipcc.wdc-climate.de>

Data Distribution Centre

ipcc

DDC AR5 Reference snapshot

The DDC AR5 Reference snapshot was collected by the World Data Center Climate (WDCC) at the DKRZ in Germany, the British Atmospheric Data Centre (BADC) in the UK and the Program for Climate Model Diagnosis and Intercomparison (PCMDI) University of California in the US. The DDC AR5 Reference snapshot is based on the status of the CMIP5 data archive as of March 15, 2013. The corresponding IPCC WG-AR5 data snapshot can be found here.

CMIP5 data provided through the IPCC DDC has undergone a **quality control procedure**. To find individual information on data, data creation and data quality for an experiment, please follow the links in the below tables.

The CMIP5 archive is evolving and in some cases the data used in the IPCC 5th Assessment Report may have been superseded. Latest versions for all experiments are available in the Earth System Grid Federation (ESGF) at <http://esgf.cgd.ucsf.edu>. For corrections of data sets published under later versions please look at the [update page](#) hosted by PCMDI. Further information on CMIP5 can be found on [this page](#). The data is provided in [NetCDF/CF format](#).

¹ Please note that the full CMIP5 data archive continues to be updated with new results, corrections etc., in contrast to the two archives available from the DDC.

CMIP5 License Statement

These data were first published under the license of CMIP5. Terms of use for CMIP5 are applied for DDC-AR5 data. They are provided at <http://cmip5.pcmdi.org/publications/termsofuse.html>. Data from some modelling centres are licensed for use in non-commercial research and for educational purposes, other for unrestricted use. Please refer to the [terms of use for the CMIP5 modelling groups](#) for details. DDC-AR5 data should be cited by its DataCite DOI and according to the [citation recommendation of CMIP5](#).

Please note:

A table entry represents a CMIP5 experiment as general citation unit in the literature. Green experiments have completed the quality control process and are assigned DataCite DOIs (Digital Object Identifiers). The underlying links resolve to the DOI landing pages, which provide basic information related to the data including access. For grey experiments the data is securely archived in the IDCC and the quality control process is ongoing. The underlying links resolve to web pages displaying basic information related to the data including access.

Long-term Predictions: Central and longer scenarios

Choose an experiment

Centre(s)	Centre Acronym(s)	Model	gControl	cmip	historical	ssp	other	esm	sst	palaeo	aqua	add. data																																																																																																																																																																																																																																																																																																																																																																																																																																																																																																																																																																																																																																																																																																																																																																																																																																																																																																																																				
Beijing Climate Center China	BCC	BCC-CSM1.1	pControl	amip	historical	rcp26	rcp45	rcp60	abrgdaCO2	esmControl	esmFdbk1	esmFdbk2	esmFdbk3	esmFdbk4	esmFdbk5	esmFdbk6	esmFdbk7	esmFdbk8	esmFdbk9	esmFdbk10	esmFdbk11	esmFdbk12	esmFdbk13	esmFdbk14	esmFdbk15	esmFdbk16	esmFdbk17	esmFdbk18	esmFdbk19	esmFdbk20	esmFdbk21	esmFdbk22	esmFdbk23	esmFdbk24	esmFdbk25	esmFdbk26	esmFdbk27	esmFdbk28	esmFdbk29	esmFdbk30	esmFdbk31	esmFdbk32	esmFdbk33	esmFdbk34	esmFdbk35	esmFdbk36	esmFdbk37	esmFdbk38	esmFdbk39	esmFdbk40	esmFdbk41	esmFdbk42	esmFdbk43	esmFdbk44	esmFdbk45	esmFdbk46	esmFdbk47	esmFdbk48	esmFdbk49	esmFdbk50	esmFdbk51	esmFdbk52	esmFdbk53	esmFdbk54	esmFdbk55	esmFdbk56	esmFdbk57	esmFdbk58	esmFdbk59	esmFdbk60	esmFdbk61	esmFdbk62	esmFdbk63	esmFdbk64	esmFdbk65	esmFdbk66	esmFdbk67	esmFdbk68	esmFdbk69	esmFdbk70	esmFdbk71	esmFdbk72	esmFdbk73	esmFdbk74	esmFdbk75	esmFdbk76	esmFdbk77	esmFdbk78	esmFdbk79	esmFdbk80	esmFdbk81	esmFdbk82	esmFdbk83	esmFdbk84	esmFdbk85	esmFdbk86	esmFdbk87	esmFdbk88	esmFdbk89	esmFdbk90	esmFdbk91	esmFdbk92	esmFdbk93	esmFdbk94	esmFdbk95	esmFdbk96	esmFdbk97	esmFdbk98	esmFdbk99	esmFdbk100	esmFdbk101	esmFdbk102	esmFdbk103	esmFdbk104	esmFdbk105	esmFdbk106	esmFdbk107	esmFdbk108	esmFdbk109	esmFdbk110	esmFdbk111	esmFdbk112	esmFdbk113	esmFdbk114	esmFdbk115	esmFdbk116	esmFdbk117	esmFdbk118	esmFdbk119	esmFdbk120	esmFdbk121	esmFdbk122	esmFdbk123	esmFdbk124	esmFdbk125	esmFdbk126	esmFdbk127	esmFdbk128	esmFdbk129	esmFdbk130	esmFdbk131	esmFdbk132	esmFdbk133	esmFdbk134	esmFdbk135	esmFdbk136	esmFdbk137	esmFdbk138	esmFdbk139	esmFdbk140	esmFdbk141	esmFdbk142	esmFdbk143	esmFdbk144	esmFdbk145	esmFdbk146	esmFdbk147	esmFdbk148	esmFdbk149	esmFdbk150	esmFdbk151	esmFdbk152	esmFdbk153	esmFdbk154	esmFdbk155	esmFdbk156	esmFdbk157	esmFdbk158	esmFdbk159	esmFdbk160	esmFdbk161	esmFdbk162	esmFdbk163	esmFdbk164	esmFdbk165	esmFdbk166	esmFdbk167	esmFdbk168	esmFdbk169	esmFdbk170	esmFdbk171	esmFdbk172	esmFdbk173	esmFdbk174	esmFdbk175	esmFdbk176	esmFdbk177	esmFdbk178	esmFdbk179	esmFdbk180	esmFdbk181	esmFdbk182	esmFdbk183	esmFdbk184	esmFdbk185	esmFdbk186	esmFdbk187	esmFdbk188	esmFdbk189	esmFdbk190	esmFdbk191	esmFdbk192	esmFdbk193	esmFdbk194	esmFdbk195	esmFdbk196	esmFdbk197	esmFdbk198	esmFdbk199	esmFdbk200	esmFdbk201	esmFdbk202	esmFdbk203	esmFdbk204	esmFdbk205	esmFdbk206	esmFdbk207	esmFdbk208	esmFdbk209	esmFdbk210	esmFdbk211	esmFdbk212	esmFdbk213	esmFdbk214	esmFdbk215	esmFdbk216	esmFdbk217	esmFdbk218	esmFdbk219	esmFdbk220	esmFdbk221	esmFdbk222	esmFdbk223	esmFdbk224	esmFdbk225	esmFdbk226	esmFdbk227	esmFdbk228	esmFdbk229	esmFdbk230	esmFdbk231	esmFdbk232	esmFdbk233	esmFdbk234	esmFdbk235	esmFdbk236	esmFdbk237	esmFdbk238	esmFdbk239	esmFdbk240	esmFdbk241	esmFdbk242	esmFdbk243	esmFdbk244	esmFdbk245	esmFdbk246	esmFdbk247	esmFdbk248	esmFdbk249	esmFdbk250	esmFdbk251	esmFdbk252	esmFdbk253	esmFdbk254	esmFdbk255	esmFdbk256	esmFdbk257	esmFdbk258	esmFdbk259	esmFdbk260	esmFdbk261	esmFdbk262	esmFdbk263	esmFdbk264	esmFdbk265	esmFdbk266	esmFdbk267	esmFdbk268	esmFdbk269	esmFdbk270	esmFdbk271	esmFdbk272	esmFdbk273	esmFdbk274	esmFdbk275	esmFdbk276	esmFdbk277	esmFdbk278	esmFdbk279	esmFdbk280	esmFdbk281	esmFdbk282	esmFdbk283	esmFdbk284	esmFdbk285	esmFdbk286	esmFdbk287	esmFdbk288	esmFdbk289	esmFdbk290	esmFdbk291	esmFdbk292	esmFdbk293	esmFdbk294	esmFdbk295	esmFdbk296	esmFdbk297	esmFdbk298	esmFdbk299	esmFdbk300	esmFdbk301	esmFdbk302	esmFdbk303	esmFdbk304	esmFdbk305	esmFdbk306	esmFdbk307	esmFdbk308	esmFdbk309	esmFdbk310	esmFdbk311	esmFdbk312	esmFdbk313	esmFdbk314	esmFdbk315	esmFdbk316	esmFdbk317	esmFdbk318	esmFdbk319	esmFdbk320	esmFdbk321	esmFdbk322	esmFdbk323	esmFdbk324	esmFdbk325	esmFdbk326	esmFdbk327	esmFdbk328	esmFdbk329	esmFdbk330	esmFdbk331	esmFdbk332	esmFdbk333	esmFdbk334	esmFdbk335	esmFdbk336	esmFdbk337	esmFdbk338	esmFdbk339	esmFdbk340	esmFdbk341	esmFdbk342	esmFdbk343	esmFdbk344	esmFdbk345	esmFdbk346	esmFdbk347	esmFdbk348	esmFdbk349	esmFdbk350	esmFdbk351	esmFdbk352	esmFdbk353	esmFdbk354	esmFdbk355	esmFdbk356	esmFdbk357	esmFdbk358	esmFdbk359	esmFdbk360	esmFdbk361	esmFdbk362	esmFdbk363	esmFdbk364	esmFdbk365	esmFdbk366	esmFdbk367	esmFdbk368	esmFdbk369	esmFdbk370	esmFdbk371	esmFdbk372	esmFdbk373	esmFdbk374	esmFdbk375	esmFdbk376	esmFdbk377	esmFdbk378	esmFdbk379	esmFdbk380	esmFdbk381	esmFdbk382	esmFdbk383	esmFdbk384	esmFdbk385	esmFdbk386	esmFdbk387	esmFdbk388	esmFdbk389	esmFdbk390	esmFdbk391	esmFdbk392	esmFdbk393	esmFdbk394	esmFdbk395	esmFdbk396	esmFdbk397	esmFdbk398	esmFdbk399	esmFdbk400	esmFdbk401	esmFdbk402	esmFdbk403	esmFdbk404	esmFdbk405	esmFdbk406	esmFdbk407	esmFdbk408	esmFdbk409	esmFdbk410	esmFdbk411	esmFdbk412	esmFdbk413	esmFdbk414	esmFdbk415	esmFdbk416	esmFdbk417	esmFdbk418	esmFdbk419	esmFdbk420	esmFdbk421	esmFdbk422	esmFdbk423	esmFdbk424	esmFdbk425	esmFdbk426	esmFdbk427	esmFdbk428	esmFdbk429	esmFdbk430	esmFdbk431	esmFdbk432	esmFdbk433	esmFdbk434	esmFdbk435	esmFdbk436	esmFdbk437	esmFdbk438	esmFdbk439	esmFdbk440	esmFdbk441	esmFdbk442	esmFdbk443	esmFdbk444	esmFdbk445	esmFdbk446	esmFdbk447	esmFdbk448	esmFdbk449	esmFdbk450	esmFdbk451	esmFdbk452	esmFdbk453	esmFdbk454	esmFdbk455	esmFdbk456	esmFdbk457	esmFdbk458	esmFdbk459	esmFdbk460	esmFdbk461	esmFdbk462	esmFdbk463	esmFdbk464	esmFdbk465	esmFdbk466	esmFdbk467	esmFdbk468	esmFdbk469	esmFdbk470	esmFdbk471	esmFdbk472	esmFdbk473	esmFdbk474	esmFdbk475	esmFdbk476	esmFdbk477	esmFdbk478	esmFdbk479	esmFdbk480	esmFdbk481	esmFdbk482	esmFdbk483	esmFdbk484	esmFdbk485	esmFdbk486	esmFdbk487	esmFdbk488	esmFdbk489	esmFdbk490	esmFdbk491	esmFdbk492	esmFdbk493	esmFdbk494	esmFdbk495	esmFdbk496	esmFdbk497	esmFdbk498	esmFdbk499	esmFdbk500	esmFdbk501	esmFdbk502	esmFdbk503	esmFdbk504	esmFdbk505	esmFdbk506	esmFdbk507	esmFdbk508	esmFdbk509	esmFdbk510	esmFdbk511	esmFdbk512	esmFdbk513	esmFdbk514	esmFdbk515	esmFdbk516	esmFdbk517	esmFdbk518	esmFdbk519	esmFdbk520	esmFdbk521	esmFdbk522	esmFdbk523	esmFdbk524	esmFdbk525	esmFdbk526	esmFdbk527	esmFdbk528	esmFdbk529	esmFdbk530	esmFdbk531	esmFdbk532	esmFdbk533	esmFdbk534	esmFdbk535	esmFdbk536	esmFdbk537	esmFdbk538	esmFdbk539	esmFdbk540	esmFdbk541	esmFdbk542	esmFdbk543	esmFdbk544	esmFdbk545	esmFdbk546	esmFdbk547	esmFdbk548	esmFdbk549	esmFdbk550	esmFdbk551	esmFdbk552	esmFdbk553	esmFdbk554	esmFdbk555	esmFdbk556	esmFdbk557	esmFdbk558	esmFdbk559	esmFdbk560	esmFdbk561	esmFdbk562	esmFdbk563	esmFdbk564	esmFdbk565	esmFdbk566	esmFdbk567	esmFdbk568	esmFdbk569	esmFdbk570	esmFdbk571	esmFdbk572	esmFdbk573	esmFdbk574	esmFdbk575	esmFdbk576	esmFdbk577	esmFdbk578	esmFdbk579	esmFdbk580	esmFdbk581	esmFdbk582	esmFdbk583	esmFdbk584	esmFdbk585	esmFdbk586	esmFdbk587	esmFdbk588	esmFdbk589	esmFdbk590	esmFdbk591	esmFdbk592	esmFdbk593	esmFdbk594	esmFdbk595	esmFdbk596	esmFdbk597	esmFdbk598	esmFdbk599	esmFdbk600	esmFdbk601	esmFdbk602	esmFdbk603	esmFdbk604	esmFdbk605	esmFdbk606	esmFdbk607	esmFdbk608	esmFdbk609	esmFdbk610	esmFdbk611	esmFdbk612	esmFdbk613	esmFdbk614	esmFdbk615	esmFdbk616	esmFdbk617	esmFdbk618	esmFdbk619	esmFdbk620	esmFdbk621	esmFdbk622	esmFdbk623	esmFdbk624	esmFdbk625	esmFdbk626	esmFdbk627	esmFdbk628	esmFdbk629	esmFdbk630	esmFdbk631	esmFdbk632	esmFdbk633	esmFdbk634	esmFdbk635	esmFdbk636	esmFdbk637	esmFdbk638	esmFdbk639	esmFdbk640	esmFdbk641	esmFdbk642	esmFdbk643	esmFdbk644	esmFdbk645	esmFdbk646	esmFdbk647	esmFdbk648	esmFdbk649	esmFdbk650	esmFdbk651	esmFdbk652	esmFdbk653	esmFdbk654	esmFdbk655	esmFdbk656	esmFdbk657	esmFdbk658	esmFdbk659	esmFdbk660	esmFdbk661	esmFdbk662	esmFdbk663	esmFdbk664	esmFdbk665	esmFdbk666	esmFdbk667	esmFdbk668	esmFdbk669	esmFdbk670	esmFdbk671	esmFdbk672	esmFdbk673	esmFdbk674	esmFdbk675	esmFdbk676	esmFdbk677	esmFdbk678	esmFdbk679	esmFdbk680	esmFdbk681	esmFdbk682	esmFdbk683	esmFdbk684	esmFdbk685	esmFdbk686	esmFdbk687	esmFdbk688	esmFdbk689	esmFdbk690	esmFdbk691	esmFdbk692	esmFdbk693	esmFdbk694	esmFdbk695	esmFdbk696	esmFdbk697	esmFdbk698	esmFdbk699	esmFdbk700	esmFdbk701	esmFdbk702	esmFdbk703	esmFdbk704	esmFdbk705	esmFdbk706	esmFdbk707	esmFdbk708	esmFdbk709	esmFdbk710	esmFdbk711	esmFdbk712	esmFdbk713	esmFdbk714	esmFdbk715	esmFdbk716	esmFdbk717	esmFdbk718	esmFdbk719	esmFdbk720	esmFdbk721	esmFdbk722	esmFdbk723	esmFdbk724	esmFdbk725	esmFdbk726	esmFdbk727	esmFdbk728	esmFdbk729	esmFdbk730	esmFdbk731	esmFdbk732	esmFdbk733	esmFdbk734	esmFdbk735	esmFdbk736	esmFdbk737	esmFdbk738	esmFdbk739	esmFdbk740	esmFdbk741	esmFdbk742	esmFdbk743	esmFdbk744	esmFdbk745	esmFdbk746	esmFdbk747	esmFdbk748	esmFdbk749	esmFdbk750	esmFdbk751	esmFdbk752	esmFdbk753	esmFdbk754	esmFdbk755	esmFdbk756	esmFdbk757	esmFdbk758	esmFdbk759	esmFdbk760	esmFdbk761	esmFdbk762	esmFdbk763	esmFdbk764	esmFdbk765	esmFdbk766	esmFdbk767	esmFdbk768	esmFdbk769	esmFdbk770	esmFdbk771	esmFdbk772	esmFdbk773	esmFdbk774	esmFdbk775	esmFdbk776	esmFdbk777	esmFdbk778	esmFdbk779	esmFdbk780	esmFdbk781	esmFdbk782	esmFdbk783	esmFdbk784	esmFdbk785	esmFdbk786	esmFdbk787	esmFdbk788	esmFdbk789	esmFdbk790	esmFdbk791	esmFdbk792	esmFdbk793	esmFdbk794	esmFdbk795	esmFdbk796	esmFdbk797	esmFdbk798	esmFdbk799	esmFdbk800	esmFdbk801	esmFdbk802	esmFdbk803	esmFdbk804	esmFdbk805	esmFdbk806	esmFdbk807	esmFdbk808	esmFdbk809	esmFdbk810	esmFdbk811	esmFdbk812	esmFdbk813	esmFdbk814	esmFdbk815	esmFdbk816	esmFdbk817	esmFdbk818	esmFdbk819	esmFdbk820	esmFdbk821	esmFdbk822	esmFdbk823	esmFdbk824	esmFdbk825	esmFdbk826	esmFdbk827	esmFdbk828	esmFdbk829	esmFdbk830	esmFdbk831	esmFdbk832	esmFdbk833	esmFdbk834	esmFdbk835	esmFdbk836	esmFdbk837	esmFdbk838	esmFdbk839	esmFdbk840	esmFdbk841	esmFdbk842	esmFdbk843	esmFdbk844	esmFdbk845	esmFdbk846	esmFdbk847	esmFdbk848	esmFdbk849	esmFdbk850	esmFdbk851	esmFdbk852	esmFdbk853	esmFdbk854	esmFdbk855	esmFdbk856	esmFdbk857	esmFdbk858	esmFdbk859	esmFdbk860	esmFdbk861	esmFdbk862	esmFdbk863	esmFdbk864	esmFdbk865	esmFdbk866	esmFdbk867	esmFdbk868	esmFdbk869	esmFdbk870	esmFdbk871	esmFdbk872	esmFdbk873	esmFdbk874	esmFdbk875	esmFdbk876	esmFdbk877	esmFdbk878	esmFdbk879	esmFdbk880	esmFdbk881	esmFdbk882	esmFdbk883	esmFdbk884	esmFdbk885	esmFdbk886	esmFdbk887	esmFdbk888	esmFdbk889	esmFdbk890	esmFdbk891	esmFdbk892	esmFdbk893	esmFdbk894	esmFdbk895	esmFdbk896	esmFdbk897	esmFdbk898	esmFdbk899	esmFdbk900	esmFdbk901	esmF

CMIP6 Data Citation and IPCC Data Distribution Centre Services

IPCC DDC: Reference Data Archive (2/3)

The IPCC DDC at DKRZ hosts the Reference Data Archive for the climate model output since the Second Assessment Report (1995) in support of IPCC's integrity.

Long-Term Archival Workflow:

On the IPCC DDC snapshot date the long-term archival workflow starts:

1. Transfer of data with synda tool and ancillary metadata, e.g. experiment description and data citation details
2. Quality Assurance of data and metadata
3. Long-Term data archival with storage of second data copy
4. DDC data citation established by DataCite DOI registration

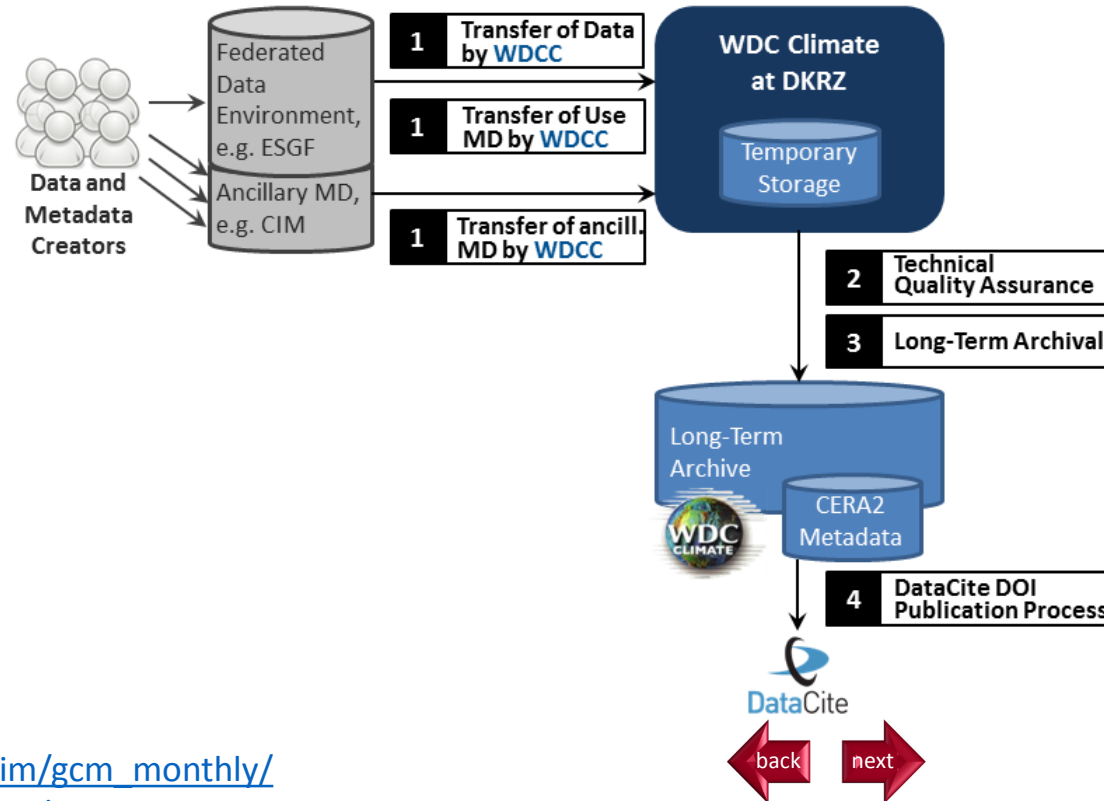

References:

- Reference Data Archive: http://ipcc-data.org/sim/gcm_monthly/
- IPCC DDC at DKRZ: <http://ipcc.wdc-climate.de>

Data Citation

IPCC DDC

IPCC DDC:
Role

IPCC DDC:
Reference Archive

IPCC DDC:
CMIP6 Data Pool

IPCC DDC:
Integration

Home

IPCC DDC: Reference Data Archive (3/3)

Future Challenges for the Reference Data Archive:

1. Increasing data volume
2. Heterogeneity of data quality standards at the ESGF data nodes
3. Increasing number of repositories for ancillary metadata
4. Embedding DDC data in research environment, e.g. relations to data, researchers, scholarly publications etc.
5. Broadening data user community needing different services and levels of assistance

- Reference Data Archive: http://ipcc-data.org/sim/gcm_monthly/
- IPCC DDC at DKRZ: <http://ipcc.wdc-climate.de>

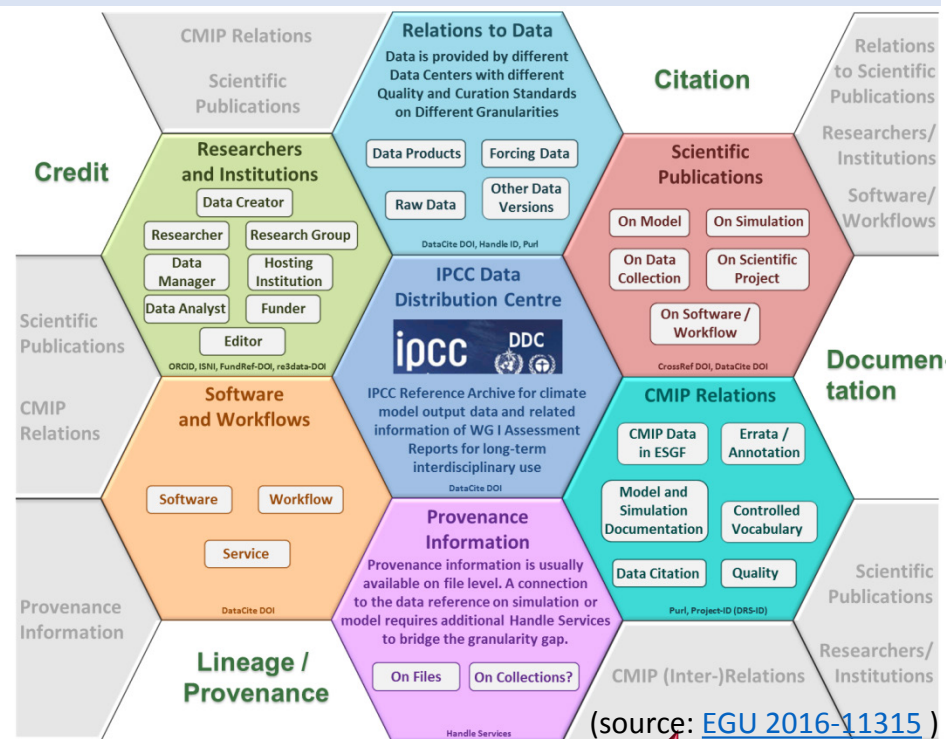

(source: EGU 2016-11315)

back

[Home](#)

CMIP6 Data Citation and IPCC Data Distribution Centre Services

IPCC DDC: CMIP6 Data Pool

In support of and in collaboration with the IPCC Working Groups a CMIP6 Data Pool is set up at the IPCC DDC at DKRZ facilitating script-based data analyses.

CMIP6 Data Pool – Motivation/Status:

For AR5 IPCC WG I set up a repository with a user-defined subset of the CMIP5 data. The main reasons were the complicated ESGF solutions for authentication/authorization and script-based data access and the non-transparent dataset versioning concept.

The IPCC DDC hosted at DKRZ will maintain a similar repository of CMIP6 data, the CMIP6 data pool, to support the IPCC AR6 WGs. This idea was first presented and discussed with the IPCC AR6 co-chairs at the IPCC Expert Meeting on the Future of TGICA in 01/2016 in Geneva and further developed at the Future Earth Workshop in 09/2016 in Stockholm.

For the CMIP6 Data Pool as DDC service a coordination on the technical level is currently established between the **IPCC DDC at DKRZ and the IPCC AR6 WG TSUs**. A coordination on the management level is about to be added involving the IPCC WG co-chairs.

References:

- CMIP6 Data Pool: https://redmine.dkrz.de/projects/dkrz_cdp/wiki
- IPCC EM 01/2016: http://ipcc.ch/pdf/supporting-material/EMR_TGICA_Future.pdf

[Data Citation](#)[IPCC DDC](#)[IPCC DDC:
Role](#)[IPCC DDC:
Reference Archive](#)[IPCC DDC:
CMIP6 Data Pool](#)[IPCC DDC:
Integration](#)[Home](#)

CMIP6 Data Citation and IPCC Data Distribution Centre Services

IPCC DDC: IPCC Integration (1/2)

The IPCC DDC is overseen by the Task Group on Scenarios for Climate and Impact Assessment (TGICA). Its mandate is currently under review of an IPCC Adhoc Task Force.

Task Group on Scenarios for Climate and Impact Assessment (TGICA):

TGICA was established in 1996. The IPCC Data Distribution Centre (IPCC DDC) is overseen by TGICA. TGICA comprises members with expertise and experience drawn from a cross section of research communities representing all three IPCC Working Groups. The DDC Managers are ex-officio members of TGICA.

Adhoc Task Force on TGICA (ATF-TGICA):

An Adhoc Task Force on TGICA was established at the 44th Session of the IPCC in October 2016 to design a strategic plan and revised mandate and terms of reference for the transformation of TGICA functions to serve the needs of IPCC during and beyond the Sixth Assessment. The Task Force will conclude its work in time for its proposals to be considered at the 46th Session of the IPCC in September 2017.

References:

IPCC TGICA: <http://ipcc.ch/activities/tgica.shtml>

[Data Citation](#)[IPCC DDC](#)[IPCC DDC:
Role](#)[IPCC DDC:
Reference Archive](#)[IPCC DDC:
CMIP6 Data Pool](#)[IPCC DDC:
Integration](#)[Home](#)

CMIP6 Data Citation and IPCC Data Distribution Centre Services

IPCC DDC: IPCC Integration (2/2)

The technical coordination on processes and CMIP6 Data Pool content is directly performed by the IPCC DDC and the Technical Support Units (TSUs) of the three IPCC WGs .

Technical Coordination between IPCC DDC and IPCC WG TSUs:

Practical and technical issues for the new DDC service of the CMIP6 Data Pool require a direct coordination between the DDC hosted at DKRZ and WG TSUs, e.g. on

- CMIP6 Data Pool content,
- CMIP6 Data Pool services and support, and
- Transfer of CMIP6 Data Pool content into the AR6 Reference Data Archive.

The CMIP6 Data Pool is part of the CMIP6 replication strategy, which is in discussion in the WIP. Apart from IPCC requirements the CMIP6 data pool has to meet both institutional (e.g. available resources) and national demands (support of the national climate scientists). The DDC at DKRZ relies on institutional resources and national funding from the Bundesministerium für Bildung und Forschung (BMBF). Long-term funding is currently not guaranteed.

[Data Citation](#)[IPCC DDC](#)[IPCC DDC:
Role](#)[IPCC DDC:
Reference Archive](#)[IPCC DDC:
CMIP6 Data Pool](#)[IPCC DDC:
Integration](#)[Home](#)

Funding:

The IPCC DDC AR6 activities at DKRZ are funded by the Bundesministerium für Bildung und Forschung (BMBF; Federal Ministry of Education and Research) under the grant number: 01LP1605A.