

```
=====
Acq. Operator   : MC                      Seq. Line :    5
Acq. Instrument : Instrument 1             Location  : Vial 58
Injection Date  : 22/04/2018 17:44:08     Inj       :    1
                                           Inj Volume: 5.000 µl
Acq. Method     : C:\CHEM32\1\DATA\YZZ-3-091-2 2018-04-22 16-36-48\IPA90_10_30MIN.M
Last changed    : 18/10/2017 19:05:29 by MC
Analysis Method : C:\CHEM32\1\METHODS\GRAD_1ML_HEX_MTBE-90-10_TO_50-50_30MIN.M
Last changed    : 22/04/2018 20:49:12
                  (modified after loading)
Additional Info  : Peak(s) manually integrated
=====
```

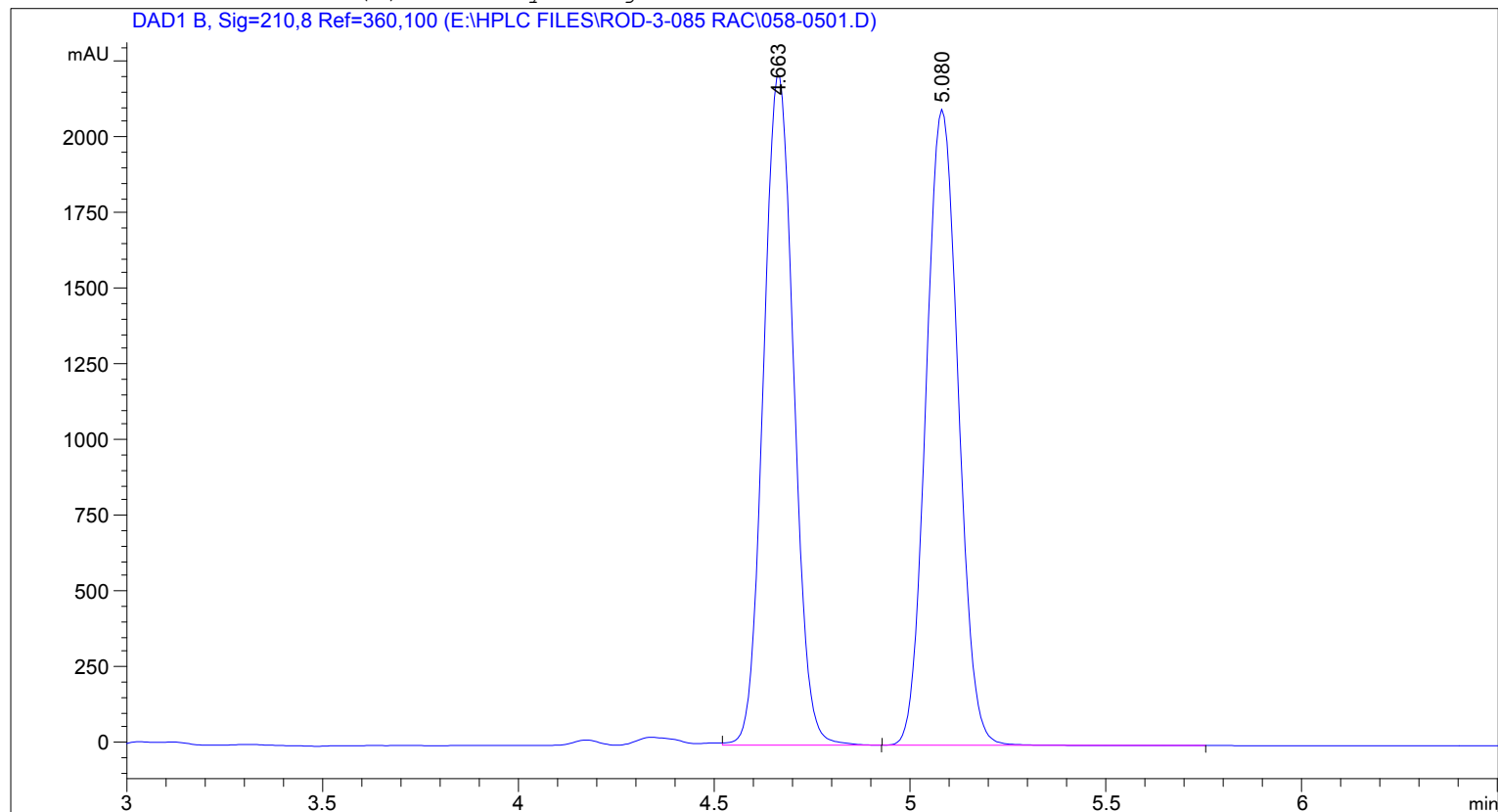

```
=====
                          Area Percent Report
=====
```

```
Sorted By           :      Signal
Multiplier          :      1.0000
Dilution            :      1.0000
Use Multiplier & Dilution Factor with ISTDs
```

Signal 1: DAD1 B, Sig=210,8 Ref=360,100

Peak #	RetTime [min]	Type	Width [min]	Area [mAU*s]	Height [mAU]	Area %
1	4.663	VB	0.0866	1.19051e4	2218.58398	49.7645
2	5.080	BB	0.0907	1.20178e4	2103.61523	50.2355

Totals : 2.39229e4 4322.19922

```
=====
*** End of Report ***
=====
```