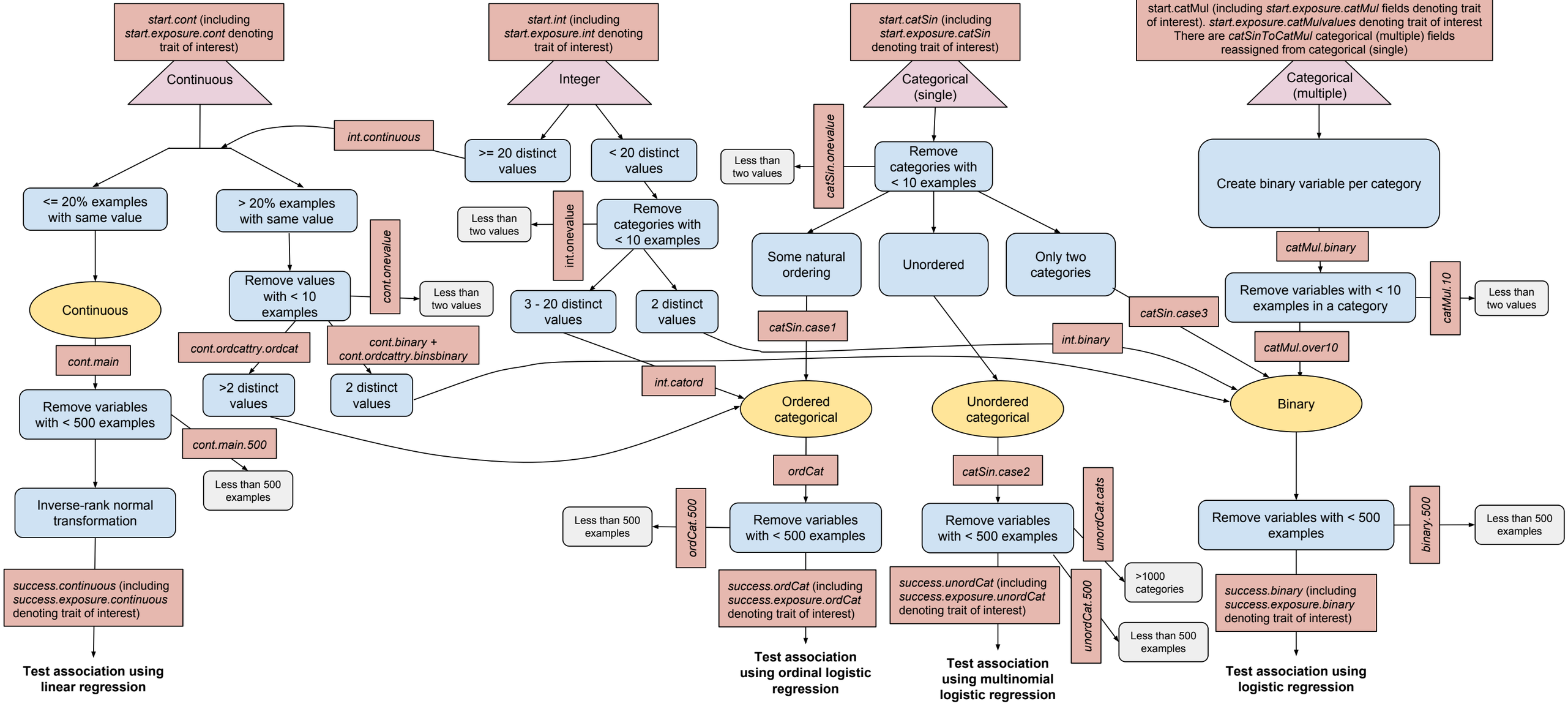
start.cont (including start.exposure.cont denoting trait of interest)
Continuous
<= 20% examples with same value
> 20% examples with same value
Continuous
cont.main
Remove variables with < 500 examples
cont.main.500
Less than 500 examples
Inverse-rank normal transformation
success.continuous (including success.exposure.continuous denoting trait of interest)
Test association using linear regression
Remove values with < 10 examples
cont.onevalue
Less than two values
cont.ordcattry.ordcat
cont.binary + cont.ordcattry.binsbinary
>2 distinct values
2 distinct values
start.int (including start.exposure.int denoting trait of interest)
Integer
int.continuous
>= 20 distinct values
< 20 distinct values
Remove categories with < 10 examples
int.onevalue
Less than two values
3 - 20 distinct values
2 distinct values
int.catord
Ordered categorical
ordCat
Remove variables with < 500 examples
ordCat.500
Less than 500 examples
success.ordCat (including success.exposure.ordCat denoting trait of interest)
Test association using ordinal logistic regression
start.catSin (including start.exposure.catSin denoting trait of interest)
Categorical (single)
catSin.onevalue
Less than two values
Remove categories with < 10 examples
Some natural ordering
Unordered
Only two categories
catSin.case1
catSin.case3
Unordered categorical
catSin.case2
Remove variables with < 500 examples
unordCat.cats
>1000 categories
unordCat.500
Less than 500 examples
success.unordCat (including success.exposure.unordCat denoting trait of interest)
Test association using multinomial logistic regression
start.catMul (including start.exposure.catMul fields denoting trait of interest). start.exposure.catMulvalues denoting trait of interest
There are catSinToCatMul categorical (multiple) fields reassigned from categorical (single)
Categorical (multiple)
Create binary variable per category
catMul.binary
Remove variables with < 10 examples in a category
catMul.10
Less than two values
catMul.over10
int.binary
Binary
Remove variables with < 500 examples
binary.500
Less than 500 examples
success.binary (including success.exposure.binary denoting trait of interest)
Test association using logistic regression