

# Mass Spectrum SmartFormula Report

## Analysis Info

Analysis Name E:\Data2\BMM\_Alba\ACC228000001.d  
Method Tune\_low\_pos.m  
Sample Name ACC228  
Comment

Acquisition Date 2021-06-03 13:39:34

Operator Carin Larsson  
Instrument / Ser# microTOF 125

## Acquisition Parameter

Source Type	ESI	Ion Polarity	Positive	Set Nebulizer	0.3 Bar
Focus	Not active			Set Dry Heater	180 °C
Scan Begin	50 m/z	Set Capillary	4000 V	Set Dry Gas	4.0 l/min
Scan End	1000 m/z	Set End Plate Offset	-500 V	Set Divert Valve	Source

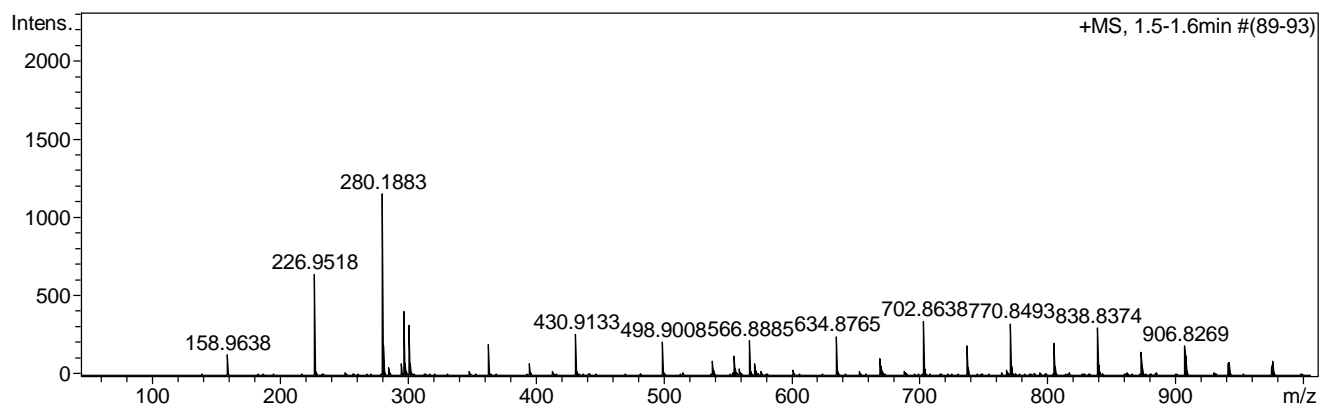

Meas. m/z	#	Formula	Score	m/z	err [mDa]	err [ppm]	mSigma	rdb	e <sup>-</sup>	Conf	N-Rule
280.1883	1	C 14 H 27 N Na O 3	100.00	280.1883	0.1	0.2	10.2	1.5	even		ok
	2	C 14 H 27 N Na O 3	100.00	280.1883	0.1	0.2	10.2	1.5	even		ok
	3	C 14 H 27 N Na O 3	100.00	280.1883	0.1	0.2	10.2	1.5	even		ok