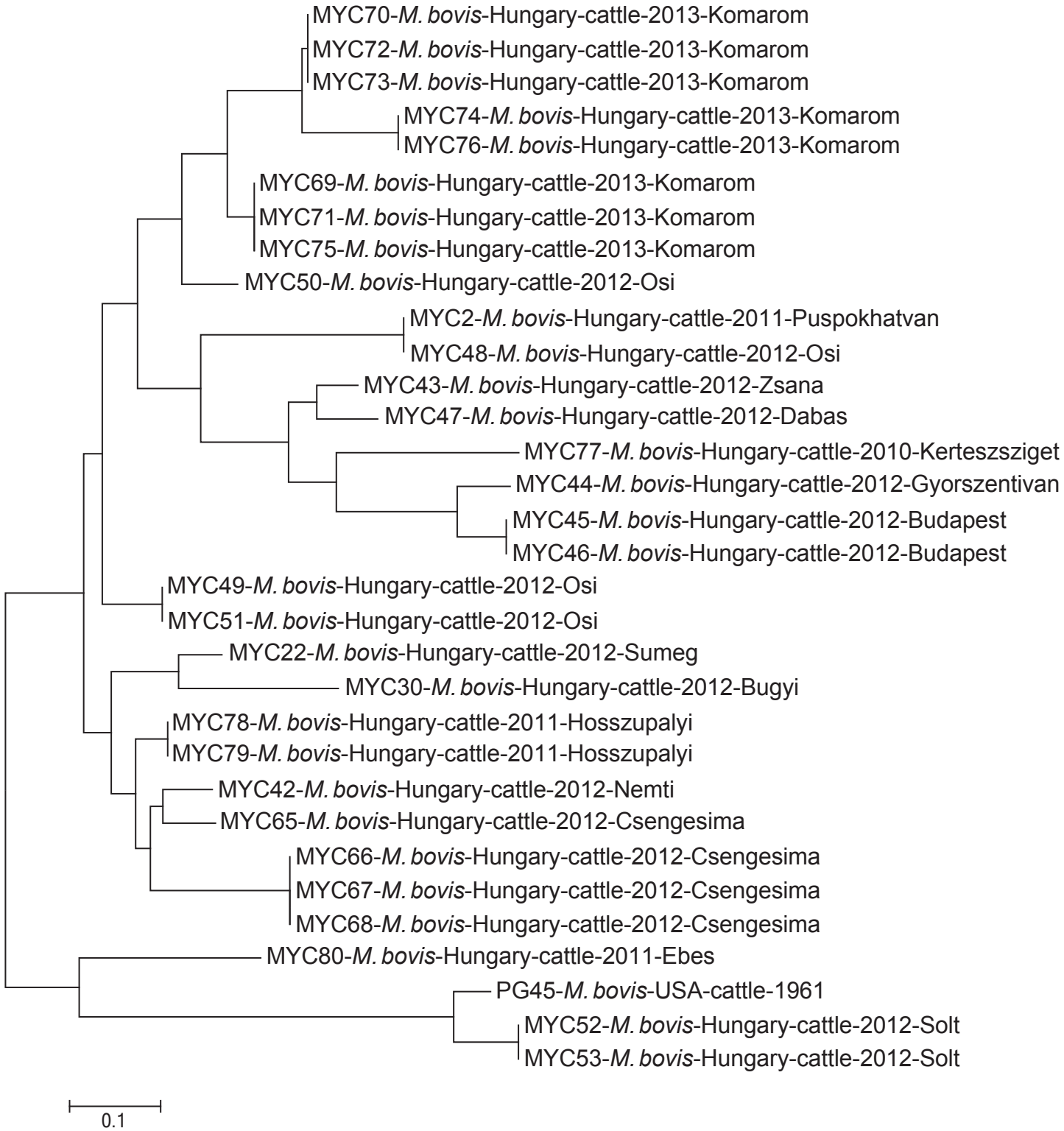
MYC70-M. bovis-Hungary-cattle-2013-Komarom
MYC72-M. bovis-Hungary-cattle-2013-Komarom
MYC73-M. bovis-Hungary-cattle-2013-Komarom
MYC74-M. bovis-Hungary-cattle-2013-Komarom
MYC76-M. bovis-Hungary-cattle-2013-Komarom
MYC69-M. bovis-Hungary-cattle-2013-Komarom
MYC71-M. bovis-Hungary-cattle-2013-Komarom
MYC75-M. bovis-Hungary-cattle-2013-Komarom
MYC50-M. bovis-Hungary-cattle-2012-Osi
MYC2-M. bovis-Hungary-cattle-2011-Puspokhatvan
MYC48-M. bovis-Hungary-cattle-2012-Osi
MYC43-M. bovis-Hungary-cattle-2012-Zsana
MYC47-M. bovis-Hungary-cattle-2012-Dabas
MYC77-M. bovis-Hungary-cattle-2010-Kerteszsziget
MYC44-M. bovis-Hungary-cattle-2012-Gyorszentivan
MYC45-M. bovis-Hungary-cattle-2012-Budapest
MYC46-M. bovis-Hungary-cattle-2012-Budapest
MYC49-M. bovis-Hungary-cattle-2012-Osi
MYC51-M. bovis-Hungary-cattle-2012-Osi
MYC22-M. bovis-Hungary-cattle-2012-Sumeg
MYC30-M. bovis-Hungary-cattle-2012-Bugyi
MYC78-M. bovis-Hungary-cattle-2011-Hosszupalyi
MYC79-M. bovis-Hungary-cattle-2011-Hosszupalyi
MYC42-M. bovis-Hungary-cattle-2012-Nemti
MYC65-M. bovis-Hungary-cattle-2012-Csengesima
MYC66-M. bovis-Hungary-cattle-2012-Csengesima
MYC67-M. bovis-Hungary-cattle-2012-Csengesima
MYC68-M. bovis-Hungary-cattle-2012-Csengesima
MYC80-M. bovis-Hungary-cattle-2011-Ebes
PG45-M. bovis-USA-cattle-1961
MYC52-M. bovis-Hungary-cattle-2012-Solt
MYC53-M. bovis-Hungary-cattle-2012-Solt
0.1