



This project has received funding from the European Union's Horizon 2020 research and innovation programme under grant agreement No 727482 (DiverIMPACTS)

DiverIMPACTS - Deliverable 1.2

DiverIMPACTS **Diversification through Rotation, Intercropping, Multiple Cropping, Promoted with Actors and value-Chains Towards Sustainability**

Deliverable 1.2 ***Database populated with European diversification experiences***

Planned delivery date (as in DoA): Month 18, November 2018

Actual submission date: 30/11/2018, Month 18

Work package: WP1

Work package leader: Frédéric Vanwindekens (CRA-W)

Deliverable leader: Dóra Drexler (ÖMKi)

Authors: Dóra Drexler (ÖMKi) and Frédéric Vanwindekens (CRA-W)

Version: 1.0

This deliverable is part of a project that has received funding from the European Union's Horizon 2020 research and innovation programme under grant agreement No 727482.

Dissemination Level

PU Public

X

CI Classified, as referred to Commission Decision 2001/844/EC

CO Confidential, only for members of the consortium (including the Commission Services)

Research and Innovation action: GA no. 727482

Start date of the project: June 1st, 2017

Contents

| | | |
|----------|--|-----------|
| 1 | Introduction | 2 |
| 2 | Results | 3 |
| 3 | Partners involved in the work | 4 |
| 4 | How to consult the data base on crop diversification experiences accross Europe and how to use the 'surveyvisualizr' for the data | 4 |
| 4.1 | The data base | 4 |
| 4.1.1 | The meta-data | 4 |
| 4.1.2 | The classing of the data in order to determine their status | 5 |
| 4.1.3 | The public data | 5 |
| 4.1.4 | The global data base | 5 |
| 4.1.5 | The to-be-confirmed data | 7 |
| 4.2 | The application for visualizing the data | 7 |
| 4.2.1 | Installation and setup | 7 |
| 4.2.2 | Usage | 7 |
| 4.3 | Hosting the application on a server | 8 |
| 4.4 | Screencast : tutorial for the usage of the application | 9 |
| 4.5 | Licenses | 11 |
| 4.5.1 | Application and scripts : GPL-3 | 11 |
| 4.5.2 | Open data : cc-by | 11 |
| 5 | Conclusions | 12 |
| 6 | Appendices | 12 |

1 Introduction

The EU Horizon 2020 project DiverIMPACTS aims to promote the realisation of the full potential of crop diversification through rotation, multicropping and intercropping by demonstrating technical, economic and environmental benefits for famers, along the value chain and for society at large, and by providing innovations that can remove existing barriers and lock-ins of practical diffusion.

DiverIMPACTS does so by combining findings from several participatory case studies with a set of field experiments across Europe, and translating these into strategies, recommendations and fit-for-purpose tools developed with and for farmers, advisors and other actors along the value chain.

To first gain a good overview of the current situation, i.e. the existing success stories and challenges of crop diversification in Europe, Work Package 1 (WP 1) identified and analysed factors of success and failure associated with a variety of crop diversification experiences (CDEs) outside those already represented in the consortium (see Deliverable 1.1). WP 1 thus makes sure that the rich experience with crop diversification initiatives across Europe (e.g.

from other Horizon 2020 projects) is taken into account for developing strategies, recommendations and tools.

Deliverable 1.1 provided i) a list of key drivers (ex ante occurrence of market opportunities, environmental constraints, availability of enabling advisory services, land and workforce availability etc.) to be further considered in WP3, and WP5; and ii) a comprehensive and exhaustive description of the links between key factors and CDE types. This analysis is the basis for consolidating or updating the tentative typology of crop diversification situations used for setting up DiverIMPACTS (case studies), and was used for selecting experiences for more detailed investigations in T1.2. It also complements the identification and characterisation of lock-ins and barriers to crop diversification, and serves their overcoming. During the process of collecting, cleaning and analysing the survey data, a Database of European diversification experiences was created.

2 Results

All together 128 valid responses from 15 European countries – mainly from the project countries Belgium, France, Germany, Hungary, Italy, the Netherlands, Poland, Romania, Sweden, Switzerland, and UK, but also from Denmark, Finland, Luxemburg and Spain were received in T1.1, and were included in the database.

The database is stored in original and back-up form in a tabular '.csv' format that can be opened in Excel on the Sharepoint system of the project, under restricted WP1 area. A further '.csv' file was created to store the metadata of the database. This file helps to have a better overview of the questions and sub-questions that were asked in the survey and the type of answer that could be provided to each of them (e.g. factor, Yes-No selection or character).

Using the meta data and the database, a selection of personal data fields has been made (e.g. email addresses and names of people) that cannot be published with open access, and needs special attention and data handling. These variables were removed from the original database, and a public version of the database was created that can be shared with third parties. Links to the data files will be shared here after.

Developping a Shiny(c) application in R was chosen as a solution to visualize the public data, and make it possible for Partners and all interested parties to interactively view the survey results. The Shiny application is shared as an R-package and are freely accessible on the internet. The users have the possibility to download application and public data in order to visualize them on their own computer. A remote solution, facilitating the consultation of the data, will be installed in CRA-W, where the open data analyses module will be hosted. A short user guide and tutorial is part of this deliverable for helping interested parties to use the Shiny interface.

The chosen approach, linking R scripts, R packages and data files, will be useful in the future in order to continously complete the data base and to update the application (new graphs, new functions regarding the demand of the main users). The release of the application will be shared using modern technologies of information and communication : project website, newsletter, blogs, twitter and other social networks.

3 Partners involved in the work

Task leader is Dóra Drexler (ÖMKI). She coordinated the survey and its statistical analysis. WP leader is Frédéric Vanwindekens (CRA-W). He contributed to the writing of the metadata document, the screening of the data entries for sensitive data and the programming of the R script. He also worked on the visualization of the public database in shiny application. Didier Stilmant (CRA-W) and Antoine Messéan (INRA) contributed with consultations and coordination during the work period. The database was populated with cases by the Project Partners, as detailed in Deliverable 1.1.

4 How to consult the data base on crop diversification experiences accross Europe and how to use the 'surveyvisualizr' for the data

This part of the deliverable is a tutorial for (i) having access to the data base, and if needed (ii) configuring your computer and using the application for consulting the data collecting during the first survey of the WP1 of the project DiverIMPACTS.

The application is running on R through a ShinyAPP via the R-package `surveyvisualizr`.

The goal of `surveyvisualizr` is to visualize data collected from surveys. This package is working in R and is completed by a shiny app. You will need a recent version of R. If you don't have any experience or preference, Rstudio can help you for starting (code editor). This package is in development and accessible on Gitlab.

4.1 The data base

4.1.1 The meta-data

The meta-data linked to this survey are public. It is published on the survey-public-data repository : `survey_438634_meta_data.csv`. It is shared as a 'csv' file. The fields that can be consulted are the following ones ¹

"full" The full question asked in the survey

"name" The code (id) of the variable in the data-base (a question, a sub-question of an item of a question)

"big.questions" The code (id) of a main question. Can be shared by different variables.

"big.questions.scales" For some questions, two opposing scales are linked to a question. Code of this question can be found here.

"big.questions.scales.info" For some questions, two opposing scales are linked to a question. Information on the scales can be found here.

¹this table can be considered as the meta-data of the meta-data

"**main**" The main question (text) linked to a variable or different variables

"**item**" The sub-question or the item of a main question

"**class**" The class of the variable : numeric, factor, text.

"**levels**" The levels that can be found as answers for a factor variable

"**status.deliverable**" The status of the variable for this deliverable (public - restricted or to be confirmed).

For information, at the end of November 2018, there are **330** 'public' variables, **10** 'restricted' variables and **70** 'to be confirmed' variables.

The meta data were also edited in a table that is reproduced at Appendix B of this deliverable.

4.1.2 The classing of the data in order to determine their status

So far, the data of the first survey have been classed in three categories according to their internal characteristics and human check up. The Figure 1 presents the main criteria that have been used.

The classing of the variable is a continuous process that will aim to class the 'to be confirmed' variables as 'public' (mainly) or 'restricted'.

4.1.3 The public data

Lots of data collected during this survey are public (see here above). It is published on the repository : <http://gitrural.cra.wallonie.be/diverimpacts/survey-public-data>. Two '.csv' files were produced :

- `survey_438634_R_data_file.csv`. This file is better for the data analyses as the factor data are 'coded' (e.g. [1, 0] for [TRUE, FALSE]). It can be easily import using the 'R Script' in the folder (read-data-files.R). The script is produced by Limesurvey and add labels to variables (the text of the asked questions/items) and labels to levels of factors (the selected answers).
- `survey_438634_R_data_file-names.csv`. This file is better for 'human reading' as the factor data are reproduced as text in the data base, the same text selected in the survey by the interviewees. If needed, this file can be import using the 'R Script' in the folder (read-data-files-names.R).

The public data (open data) are also reproduced in the Appendix 3 of this deliverable, as tables. We used the `data_file-name` with more explicit answers.

4.1.4 The global data base

Some variables collected during the survey were considered as 'personal' data (names, ip adresses, emails, ...) and are therefore not part of this deliverable. These data were removed from the public data base in an anonymisation process. The full data base will not be shared outside of the DiverIMPACTS project.

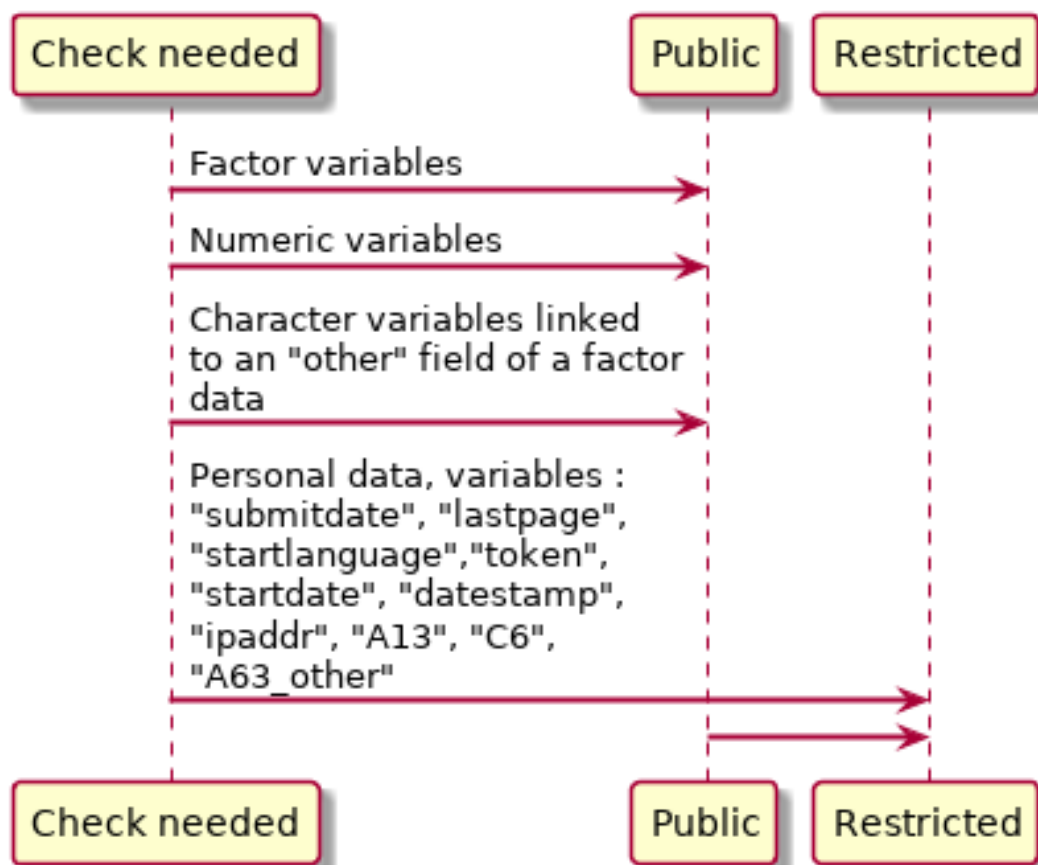

Figure 1: Process for determining the status of the variables. Check needed is constituted mainly by 'comments' variables or free text linked to questions.

4.1.5 The to-be-confirmed data

A part of the variable could contain some personal information. They presently are considered as restricted data. A reviewing by WP-leaders and project coordinators is planned in order to class these last variables as public or restricted.

4.2 The application for visualizing the data

In this section, you will find a tutorial for setting your computer up and using the application. All the scripts of this section are already present in the files you will download.

4.2.1 Installation and setup

The functions and the scripts that will run 'surveyvisualizr' for DiverIMPACTS project is hosted here : <http://gitrural.cra.wallonie.be/diverimpacts/survey-app-data>. You can download the zip file `surveyviz_diverimpacts.zip` and unzip it on your computer. It will clone the repository². In the 'diverIMPACTS' folder, you will find two main files : 'init.R' and 'setup.R'. For the first time, you will open 'setup.R' and source it in R (Rstudio, emacs, ...), or run line by line. It will mainly install on your computer the R libraries that are required for the application. The main command will install the package 'surveyvisualizr' in itself³.

If you encounter some issues, you can contact me here.

4.2.2 Usage

After your computer is set up, you can open the 'init.R' file. Please change the **working directory** of R to the path of this file⁴.

Source this file, or more safely run line by line. The various steps are :

1. Cleaning and loading libraries

```
rm(list=ls())

## Packages
## =====
library(surveyvisualizr)

library(tidyr)
library(dplyr)
library(shiny)
library(plotly)
library(DT)
library(RColorBrewer)
```

²if you know git, you can also use the git command : `git clone http://gitrural.cra.wallonie.be/diverimpacts/survey-app-data.git`

³hosted on Gitlab. Using the package 'devtools', you can install it with the command : `devtools::install_git('https://gitlab.com/FrdVnW/surveyvisualizr', upgrade_dependencies = FALSE)`

⁴In RStudio, when the file is open : click Session > Set working directory > ... to source file location

2. Importing data The public data files are already in the 'data-raw' folder. So you can import directly these data.

```
source('R/load-di.R')
load.di()
```

If you have other data files, there are two possibilities :

- a) A - You have the two '*.csv' files, then :

```
##
## Copy the two data files :
## - survey_438634_R_data_file.csv
## - survey_438634_R_data_file-names.csv
## in the 'data-raw' folder of your working directory
## and run :
##
source('R/load-di.R')
load.di()
```

- b) B (easier) - You have a '*.RData' file, then :

```
##
## This file can be :
## - di_variables_public.RData
## - di_variables_tbc.RData (internal, contains public data)
## - di_variables_restricted.RData (internal, contains all data)
##
## Copy the file you have in the 'data-raw' folder of
## your working directory. Run one of the
## following command, depending of your file :
##
## load('./data-raw/di_variables_public.RData')
## load('./data-raw/di_variables_tbc.RData')
## load('./data-raw/di_variables_restricted.RData')
```

3. Launch the application You can launch the application with the following command.

```
## Launch the application
## =====
surveyvisualizr()
```

4.3 Hosting the application on a server

The application can be shared on server in order to facilitate its usage by a large public. First tries were made on the 'shinyapps.io' service and it is technically concluding. We are now evaluating the possibilities to have a secured and long term version of this kind of service. The link to the online application is : <https://craw.shinyapps.io/diverimpacts/>. We ask reader to use this link with parcimony as we have now a time-limited usage of this service.

4.4 Screencast : tutorial for the usage of the application

A screencast was produced in order to help partners of DiverIMPACTS and users of the application.

Survey visualizer



This project has received funding from the European Union's Horizon 2020 research and innovation programme under grant agreement No 727452 (DiverIMPACTS)

[Help !](#) [Plot](#) [Table](#) [Map](#) [Report \(full\)](#)

Welcome in the Survey visualizer app !

This app is there for visualising and reporting results of survey. This one is build for DiverIMPACTS EU-crop diversification in Europe. You will explore the results from the first survey on the diversity of Crop Diversification Experiences in Europe. Have a nice experience ! [THIS IS A WORK IN PROGRESS AND COMMENTS ARE WELCOME on my email]

[my email](#)

Getting start

The 4 output tabs

Beside this 'Help!' tab, you will find plot, table, maps and report tab. You can navigate. Plot is the main tab can start there.

The left pannel : your choices

In the left pannel, you will be asked to select a main question. The app will select the best way to show : texts or bar plot mainly. If 'Other' or 'Comment' open fields are available for the selected question, you them on screen by selecting these two options. An important element is the 'criteria'. If no criteria is selected then plots are show for the whole respondent (all). If you select a criteria --which is question generate Y

Link to the screencast : <https://youtu.be/DkSa78KmH2Y>

Here are some other screenshots of the possibilities of the application :



Big question

Select the main question for which you want to analyze the answers

1.5 What is/was the targeted outcome of the initiative?

Free text, comments, 'other' fields :

☐ Other field

☐ Comment field

Annotation on graph (only without comparison)

number

Position of bar plot for comparison

stack

First criteria (colors)

Big question or computed variable

No comparison or computed variables

Criteria

Regions of Europe

Question A5 :1.5 What is/was the targeted outcome of the initiative?

Criteria (color) eu.region :

Plot

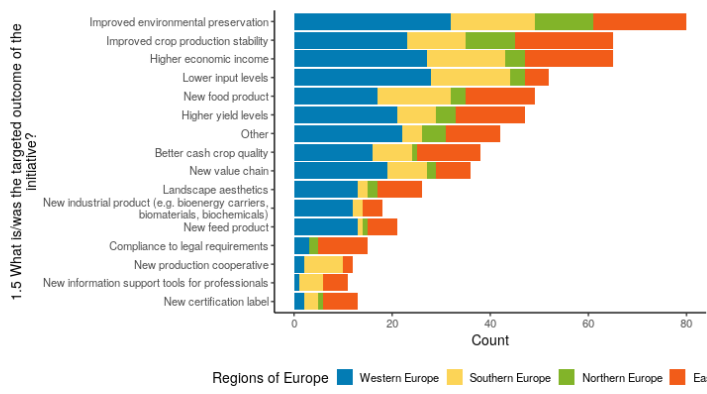

| Targeted outcome | Western Europe | Southern Europe | Northern Europe | Eastern Europe |
|--|----------------|-----------------|-----------------|----------------|
| Improved environmental preservation | 30 | 20 | 10 | 20 |
| Improved crop production stability | 25 | 15 | 10 | 15 |
| Higher economic income | 20 | 15 | 10 | 15 |
| Lower input levels | 20 | 15 | 10 | 15 |
| New food product | 20 | 15 | 10 | 15 |
| Higher yield levels | 20 | 15 | 10 | 15 |
| Other | 20 | 15 | 10 | 15 |
| Better cash crop quality | 20 | 15 | 10 | 15 |
| New value chain | 20 | 15 | 10 | 15 |
| Landscape aesthetics | 20 | 15 | 10 | 15 |
| New industrial product (e.g. bioenergy carriers, biomaterials, biochemicals) | 20 | 15 | 10 | 15 |
| New feed product | 20 | 15 | 10 | 15 |
| Compliance to legal requirements | 20 | 15 | 10 | 15 |
| New production cooperative | 20 | 15 | 10 | 15 |
| New information support tools for professionals | 20 | 15 | 10 | 15 |
| New certification label | 20 | 15 | 10 | 15 |

Regions of Europe

Western Europe Southern Europe Northern Europe Eastern Europe

Other and comments

No other fields with free text for this question

No comment for this question



Big question

Select the main question for which you want to analyze the answers

1.5 What is/was the targeted outcome of the initiative?

Free text, comments, 'other' fields :

☐ Other field
 ☐ Comment field

Annotation on graph (only without comparison)

number

Position of bar plot for comparison

fill

First criteria (colors)

Big question or computed variable

No comparison or computed variables

Criteria

Regions of Europe

Question A5 :1.5 What is/was the targeted outcome of the initiative?

Criteria (color) eu.region :

Plot

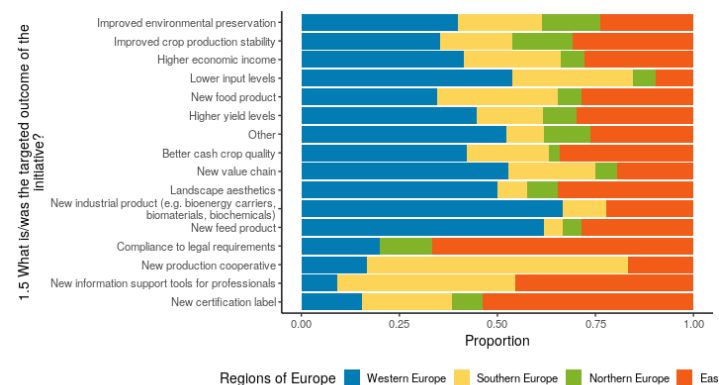

Other and comments

No other fields with free text for this question

No comment for this question



Big question

Select the main question for which you want to analyze the answers

2.6 Which factors have contributed to the success respectively failure of your diversification initiative?

Free text, comments, 'other' fields :

☐ Other field
 ☐ Comment field

Annotation on graph (only without comparison)

number

Position of bar plot for comparison

fill

Question B6 : 2.6 Which factors have contributed to the success respectively failure of your diversification initiative?

Criteria (color) eu.region :

Plot

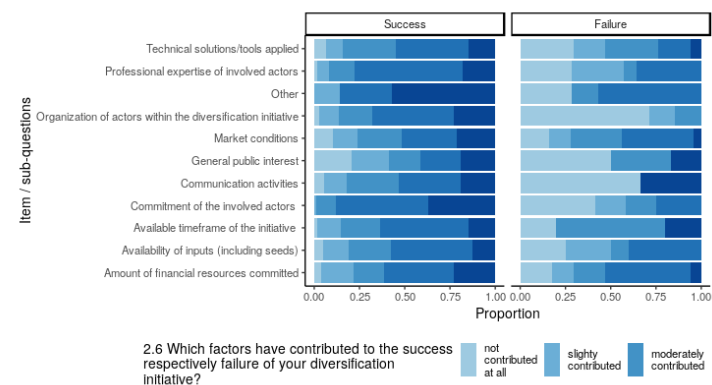

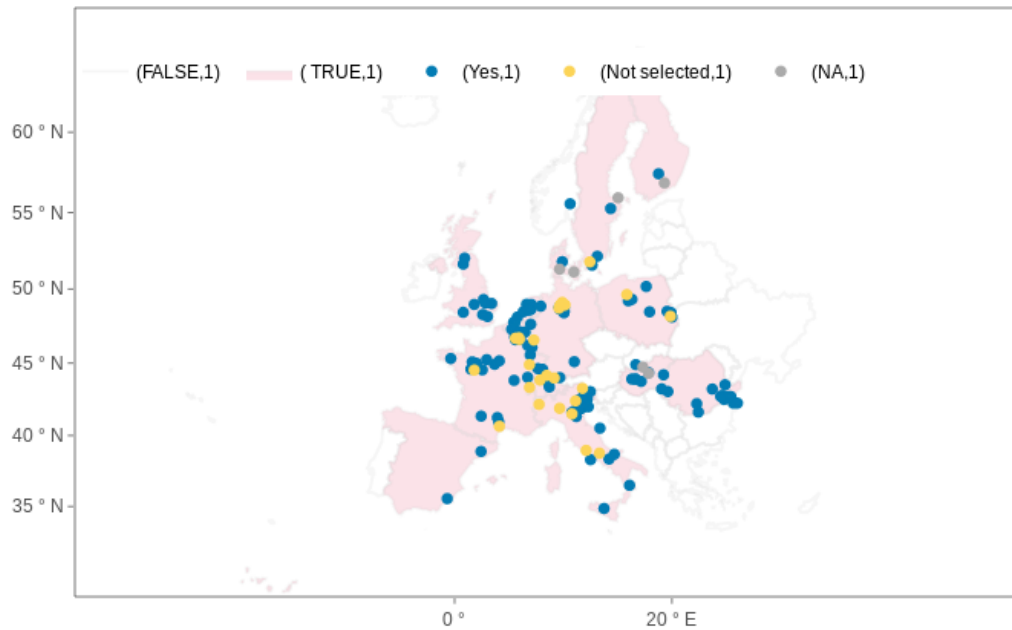

1.6.1 How were farmers involved in the diversification initiative?

4.5 Licenses

Two kind of licenses are used in the framework of this deliverable :

4.5.1 Application and scripts : GPL-3

```
## THIS SCRIPT is a program for configuring and using
## the surveyvisualizr package in the framework of the
## DiverIMPACTS project
## Copyright (c) 2018 Frédéric Vanwindekens
## Centre wallon de Recherches agronomiques
## Projet DiverIMPACTS
## License GPL-3
```

4.5.2 Open data : cc-by

```
## Copyright (c) 2018 Frédéric Vanwindekens, Dóra Drexler
## Centre wallon de Recherches agronomiques (CRA-W)
## Hungarian Research Institute of Organic Agriculture (ÖMKi),
## Projet DiverIMPACTS (https://www.diverimpacts.net/)
## License cc-by
```

5 Conclusions

Task 1.1 was based on a well-structured online survey, which was conducted between January and April 2018. All together 128 valid responses were received from 15 European countries to this questionnaire. The online survey was developed and published with the programme LimeSurvey. The survey was well-structured and included 72 questions and sub-questions. The responses to the survey were gathered in an on-line database of Limesurvey, and were later on exported in csv format to the repository of ÖMKI. The original database was cleaned and checked for sensitive data after the completion of the survey. Besides the full database a public database of European Crop Diversification Experiences was created, where all sensitive and personal data have been removed.

For helping interested experts and individuals to interactively investigate and visualize the public database, an R script was developed and the database was installed in a Shinyapp solution. This will be made available to the public through CRA-W as soon as it installs a shinyapp server within its institution. A metadata table (.csv) was created also to facilitate an easier overview of the database, and an R script was developed to help R users with data extraction.

6 Appendices

Lots of open source digital material are linked to this deliverable. Internet links and open access to scripts, files and application are provided in the main text here above.

The appendices are constituted by printed version of data files :

- **A. Metadata** of the Database of European Crop Diversification Initiatives. The open access '.csv' file link is provided in the deliverable.
- **B. Public Database** of European Crop Diversification Initiatives. The open access '.csv' file link is provided in the deliverable.

Appendix A : The meta data of the data base of the quantitative survey (task 1.1)

Frédéric Vanwindekens

Louise Legein

Drexler Dóra

Didier Stilmant

Antoine Messéan

November, 2018

Meta data

| | Full questions | Variable code | Question code | Scales info | Main question | Subquestion | Answers class | Levels of factors | Status of the deliverable |
|----------------------|---|---------------|---------------|-------------|---|---|---------------|-------------------|---------------------------|
| id | id | id | id | NA | id | | numeric | | public_no_problem |
| submitdate | submitdate | submitdate | submitdate | NA | submitdate | | character | | restricted |
| lastpage | lastpage | lastpage | lastpage | NA | lastpage | | character | | restricted |
| startlanguage | startlanguage | startlanguage | startlanguage | NA | startlanguage | | character | | restricted |
| token | token | token | token | NA | token | | character | | restricted |
| startdate | startdate | startdate | startdate | NA | startdate | | character | | restricted |
| datestamp | datestamp | datestamp | datestamp | NA | datestamp | | character | | restricted |
| ipaddr | ipaddr | ipaddr | ipaddr | NA | ipaddr | | character | | restricted |
| A1 | 1.1 Title/Name of diversification initiative | A1 | A1 | NA | 1.1 Title/Name of diversification initiative | | character | | to_be_confirmed |
| A2_Sg001 | [Country] 1.2 Geographical location of diversification initiative | A2_Sg001 | A2 | NA | 1.2 Geographical location of diversification initiative | Country | character | | public_no_problem |
| A2_Sg002 | [Region(s)] 1.2 Geographical location of diversification initiative | A2_Sg002 | A2 | NA | 1.2 Geographical location of diversification initiative | Region(s) | character | | to_be_confirmed |
| A3_Sg001 | [Rotation was applied (different crops in successive growing years) Please describe the typical plant order.] 1.3 Please describe the production practice before the diversification initiative. Use the comment box to complete your answer. | A3_Sg001 | A3 | NA | 1.3 Please describe the production practice before the diversification initiative. Use the comment box to complete your answer. | Rotation was applied (different crops in successive growing years) Please describe the typical plant order. | factor | Yes-Not selected | public_no_problem |
| A3_Sg001c | [Comment] 1.3 Please describe the production practice before the diversification initiative. Use the comment box to complete your answer. | A3_Sg001cc | A3 | NA | 1.3 Please describe the production practice before the diversification initiative. Use the comment box to complete your answer. | Comment | character | | to_be_confirmed |

(continued)

| | Full questions | Variable code | Question code | Scales info | Main question | Subquestion | Answers class | Levels of factors | Status of the deliverable |
|------------------|---|---------------|---------------|-------------|--|---|---------------|-------------------|---------------------------|
| A3_Sg002 | [Multicropping was applied (different crops within one growing year) Please describe the typical plant order.] 1.3 Please describe the production practice before the diversification initiative. Use the comment box to complete your answer. | A3_Sg002 | A3 | NA | 1.3 Please describe the production practice before the diversification initiative. Use the comment box to complete your answer. | Multicropping was applied (different crops within one growing year) Please describe the typical plant order. | factor | Yes-Not selected | public_no_problem |
| A3_Sg002c | [Comment] 1.3 Please describe the production practice before the diversification initiative. Use the comment box to complete your answer. | A3_Sg002cc | A3 | NA | 1.3 Please describe the production practice before the diversification initiative. Use the comment box to complete your answer. | Comment | character | | to_be_confirmed |
| A3_Sg003 | [Intercropping was applied (growing different species or cultivars in proximity in the same field) Please describe the typical intercropping (e.g. mixed, row or strip intercropping).] 1.3 Please describe the production practice before the diversification initiative. Use the comment box to complete your answer. | A3_Sg003 | A3 | NA | 1.3 Please describe the production practice before the diversification initiative. Use the comment box to complete your answer. | Intercropping was applied (growing different species or cultivars in proximity in the same field) Please describe the typical intercropping (e.g. mixed, row or strip intercropping). | factor | Yes-Not selected | public_no_problem |
| A3_Sg003c | [Comment] 1.3 Please describe the production practice before the diversification initiative. Use the comment box to complete your answer. | A3_Sg003cc | A3 | NA | 1.3 Please describe the production practice before the diversification initiative. Use the comment box to complete your answer. | Comment | character | | to_be_confirmed |
| A3_Sg004 | [None of these were applied] 1.3 Please describe the production practice before the diversification initiative. Use the comment box to complete your answer. | A3_Sg004 | A3 | NA | 1.3 Please describe the production practice before the diversification initiative. Use the comment box to complete your answer. | None of these were applied | factor | Yes-Not selected | public_no_problem |
| A3_Sg004c | [Comment] 1.3 Please describe the production practice before the diversification initiative. Use the comment box to complete your answer. | A3_Sg004cc | A3 | NA | 1.3 Please describe the production practice before the diversification initiative. Use the comment box to complete your answer. | Comment | character | | to_be_confirmed |
| A4_Sg009 | [New cash or cover crop(s) were included in the rotation (these could be annual or perennial)] 1.4 What is/was done? Please indicate in the comment box the starting date of the diversification initiative, and where possible, the end (Year). Please add this information before selecting the next relevant answer. | A4_Sg009 | A4 | NA | 1.4 What is/was done? Please indicate in the comment box the starting date of the diversification initiative, and where possible, the end (Year). Please add this information before selecting the next relevant answer. | New cash or cover crop(s) were included in the rotation (these could be annual or perennial) | factor | Yes-Not selected | public_no_problem |
| A4_Sg009c | [Comment] 1.4 What is/was done? Please indicate in the comment box the starting date of the diversification initiative, and where possible, the end (Year). Please add this information before selecting the next relevant answer. | A4_Sg009cc | A4 | NA | 1.4 What is/was done? Please indicate in the comment box the starting date of the diversification initiative, and where possible, the end (Year). Please add this information before selecting the next relevant answer. | Comment | character | | to_be_confirmed |

(continued)

| | Full questions | Variable code | Question code | Scales info | Main question | Subquestion | Answers class | Levels of factors | Status of the deliverable |
|------------------|--|---------------|---------------|-------------|--|---|---------------|-------------------|---------------------------|
| A4_SQ010 | [New cash or cover crop(s) were included within one season (multicropping)] 1.4 What is/was done? Please indicate in the comment box the starting date of the diversification initiative, and where possible, the end (Year). Please add this information before selecting the next relevant answer. | A4_SQ010 | A4 | NA | 1.4 What is/was done? Please indicate in the comment box the starting date of the diversification initiative, and where possible, the end (Year). Please add this information before selecting the next relevant answer. | New cash or cover crop(s) were included within one season (multicropping) | factor | Yes-Not selected | public_no_problem |
| A4_SQ010c | [Comment] 1.4 What is/was done? Please indicate in the comment box the starting date of the diversification initiative, and where possible, the end (Year). Please add this information before selecting the next relevant answer. | A4_SQ010cc | A4 | NA | 1.4 What is/was done? Please indicate in the comment box the starting date of the diversification initiative, and where possible, the end (Year). Please add this information before selecting the next relevant answer. | Comment | character | | to_be_confirmed |
| A4_SQ008 | [New crop mixture(s) were applied (intercropping)] 1.4 What is/was done? Please indicate in the comment box the starting date of the diversification initiative, and where possible, the end (Year). Please add this information before selecting the next relevant answer. | A4_SQ008 | A4 | NA | 1.4 What is/was done? Please indicate in the comment box the starting date of the diversification initiative, and where possible, the end (Year). Please add this information before selecting the next relevant answer. | New crop mixture(s) were applied (intercropping) | factor | Yes-Not selected | public_no_problem |
| A4_SQ008c | [Comment] 1.4 What is/was done? Please indicate in the comment box the starting date of the diversification initiative, and where possible, the end (Year). Please add this information before selecting the next relevant answer. | A4_SQ008cc | A4 | NA | 1.4 What is/was done? Please indicate in the comment box the starting date of the diversification initiative, and where possible, the end (Year). Please add this information before selecting the next relevant answer. | Comment | character | | to_be_confirmed |
| A41 | 1.4.1 Please list which crops were included in the rotation | A41 | A41 | NA | 1.4.1 Please list which crops were included in the rotation | | character | | to_be_confirmed |
| A42 | 1.4.2 Please indicate which cash or cover crop(s) were included within one season (multiple cropping). | A42 | A42 | NA | 1.4.2 Please indicate which cash or cover crop(s) were included within one season (multiple cropping). | | character | | to_be_confirmed |
| A43_SQ001 | [Which crops were sown?] 1.4.3 Please describe shortly the applied new intercropping | A43_SQ001 | A43 | NA | 1.4.3 Please describe shortly the applied new intercropping | Which crops were sown? | character | | to_be_confirmed |
| A43_SQ002 | [Which was the main crop?] 1.4.3 Please describe shortly the applied new intercropping | A43_SQ002 | A43 | NA | 1.4.3 Please describe shortly the applied new intercropping | Which was the main crop? | character | | to_be_confirmed |
| A43_SQ003 | [Which crops were harvested (grain/silage)?] 1.4.3 Please describe shortly the applied new intercropping | A43_SQ003 | A43 | NA | 1.4.3 Please describe shortly the applied new intercropping | Which crops were harvested (grain/silage)? | character | | to_be_confirmed |
| A43_SQ004 | [What was the sowing design (mixed, alternated row, strip)?] 1.4.3 Please describe shortly the applied new intercropping | A43_SQ004 | A43 | NA | 1.4.3 Please describe shortly the applied new intercropping | What was the sowing design (mixed, alternated row, strip)? | character | | to_be_confirmed |
| A43_SQ005 | [Was the usual sowing density of the crops modified?] 1.4.3 Please describe shortly the applied new intercropping | A43_SQ005 | A43 | NA | 1.4.3 Please describe shortly the applied new intercropping | Was the usual sowing density of the crops modified? | character | | to_be_confirmed |

(continued)

| | Full questions | Variable code | Question code | Scales info | Main question | Subquestion | Answers class | Levels of factors | Status of the deliverable |
|------------------|---|---------------|---------------|-------------|--|--|---------------|-------------------|---------------------------|
| A5_SQ001 | [New food product] 1.5 What is/was the targeted outcome of the initiative? | A5_SQ001 | A5 | NA | 1.5 What is/was the targeted outcome of the initiative? | New food product | factor | Yes-Not selected | public_no_problem |
| A5_SQ002 | [New feed product] 1.5 What is/was the targeted outcome of the initiative? | A5_SQ002 | A5 | NA | 1.5 What is/was the targeted outcome of the initiative? | New feed product | factor | Yes-Not selected | public_no_problem |
| A5_SQ003 | [New industrial product (e.g. bioenergy carriers, biomaterials, biochemicals)] 1.5 What is/was the targeted outcome of the initiative? | A5_SQ003 | A5 | NA | 1.5 What is/was the targeted outcome of the initiative? | New industrial product (e.g. bioenergy carriers, biomaterials, biochemicals) | factor | Yes-Not selected | public_no_problem |
| A5_SQ004 | [Improved crop production stability] 1.5 What is/was the targeted outcome of the initiative? | A5_SQ004 | A5 | NA | 1.5 What is/was the targeted outcome of the initiative? | Improved crop production stability | factor | Yes-Not selected | public_no_problem |
| A5_SQ005 | [Better cash crop quality] 1.5 What is/was the targeted outcome of the initiative? | A5_SQ005 | A5 | NA | 1.5 What is/was the targeted outcome of the initiative? | Better cash crop quality | factor | Yes-Not selected | public_no_problem |
| A5_SQ015 | [Higher yield levels] 1.5 What is/was the targeted outcome of the initiative? | A5_SQ015 | A5 | NA | 1.5 What is/was the targeted outcome of the initiative? | Higher yield levels | factor | Yes-Not selected | public_no_problem |
| A5_SQ014 | [Lower input levels] 1.5 What is/was the targeted outcome of the initiative? | A5_SQ014 | A5 | NA | 1.5 What is/was the targeted outcome of the initiative? | Lower input levels | factor | Yes-Not selected | public_no_problem |
| A5_SQ013 | [Higher economic income] 1.5 What is/was the targeted outcome of the initiative? | A5_SQ013 | A5 | NA | 1.5 What is/was the targeted outcome of the initiative? | Higher economic income | factor | Yes-Not selected | public_no_problem |
| A5_SQ006 | [Improved environmental preservation] 1.5 What is/was the targeted outcome of the initiative? | A5_SQ006 | A5 | NA | 1.5 What is/was the targeted outcome of the initiative? | Improved environmental preservation | factor | Yes-Not selected | public_no_problem |
| A5_SQ007 | [Landscape aesthetics] 1.5 What is/was the targeted outcome of the initiative? | A5_SQ007 | A5 | NA | 1.5 What is/was the targeted outcome of the initiative? | Landscape aesthetics | factor | Yes-Not selected | public_no_problem |
| A5_SQ008 | [New value chain] 1.5 What is/was the targeted outcome of the initiative? | A5_SQ008 | A5 | NA | 1.5 What is/was the targeted outcome of the initiative? | New value chain | factor | Yes-Not selected | public_no_problem |
| A5_SQ009 | [New certification label] 1.5 What is/was the targeted outcome of the initiative? | A5_SQ009 | A5 | NA | 1.5 What is/was the targeted outcome of the initiative? | New certification label | factor | Yes-Not selected | public_no_problem |
| A5_SQ010 | [New production cooperative] 1.5 What is/was the targeted outcome of the initiative? | A5_SQ010 | A5 | NA | 1.5 What is/was the targeted outcome of the initiative? | New production cooperative | factor | Yes-Not selected | public_no_problem |
| A5_SQ011 | [Compliance to legal requirements] 1.5 What is/was the targeted outcome of the initiative? | A5_SQ011 | A5 | NA | 1.5 What is/was the targeted outcome of the initiative? | Compliance to legal requirements | factor | Yes-Not selected | public_no_problem |
| A5_SQ012 | [New information support tools for professionals] 1.5 What is/was the targeted outcome of the initiative? | A5_SQ012 | A5 | NA | 1.5 What is/was the targeted outcome of the initiative? | New information support tools for professionals | factor | Yes-Not selected | public_no_problem |
| A5_SQ016 | [Other] 1.5 What is/was the targeted outcome of the initiative? | A5_SQ016 | A5 | NA | 1.5 What is/was the targeted outcome of the initiative? | Other | factor | Yes-Not selected | public_no_problem |
| A5a_SQ000 | [Targeted outcome] 1.5a You have selected 'Other' as a targeted outcome of your diversification initiative. Please specify what this targeted outcome is/was. | A5a_SQ000 | A5a | NA | 1.5a You have selected 'Other' as a targeted outcome of your diversification initiative. Please specify what this targeted outcome is/was. | Targeted outcome | character | | to_be_confirmed |
| A6_SQ001 | [Farmers] 1.6 Who is/was involved in the initiative? | A6_SQ001 | A6 | NA | 1.6 Who is/was involved in the initiative? | Farmers | factor | Yes-Not selected | public_no_problem |

(continued)

| | Full questions | Variable code | Question code | Scales info | Main question | Subquestion | Answers class | Levels of factors | Status of the deliverable |
|------------------|--|---------------|---------------|-------------|--|---|---------------|-------------------|---------------------------|
| A6_SQ002 | [Advisors] 1.6 Who is/was involved in the initiative? | A6_SQ002 | A6 | NA | 1.6 Who is/was involved in the initiative? | Advisors | factor | Yes-Not selected | public_no_problem |
| A6_SQ003 | [Researchers] 1.6 Who is/was involved in the initiative? | A6_SQ003 | A6 | NA | 1.6 Who is/was involved in the initiative? | Researchers | factor | Yes-Not selected | public_no_problem |
| A6_SQ004 | [Commercial companies] 1.6 Who is/was involved in the initiative? | A6_SQ004 | A6 | NA | 1.6 Who is/was involved in the initiative? | Commercial companies | factor | Yes-Not selected | public_no_problem |
| A6_SQ005 | [Consumers] 1.6 Who is/was involved in the initiative? | A6_SQ005 | A6 | NA | 1.6 Who is/was involved in the initiative? | Consumers | factor | Yes-Not selected | public_no_problem |
| A6_SQ006 | [Authorities] 1.6 Who is/was involved in the initiative? | A6_SQ006 | A6 | NA | 1.6 Who is/was involved in the initiative? | Authorities | factor | Yes-Not selected | public_no_problem |
| A6_SQ007 | [Certification organizations (e.g. for organic farming)] 1.6 Who is/was involved in the initiative? | A6_SQ007 | A6 | NA | 1.6 Who is/was involved in the initiative? | Certification organizations (e.g. for organic farming) | factor | Yes-Not selected | public_no_problem |
| A6_SQ008 | [NGOs (non governmental organisations that represent civil society)] 1.6 Who is/was involved in the initiative? | A6_SQ008 | A6 | NA | 1.6 Who is/was involved in the initiative? | NGOs (non governmental organisations that represent civil society) | factor | Yes-Not selected | public_no_problem |
| A6_SQ099 | [Other] 1.6 Who is/was involved in the initiative? | A6_SQ099 | A6 | NA | 1.6 Who is/was involved in the initiative? | Other | factor | Yes-Not selected | public_no_problem |
| A6a_SQ000 | [Involved actors] 1.6a You have selected 'Other' for involved actors of your diversification initiative. Please specify who these actors are/were. | A6a_SQ000 | A6a | NA | 1.6a You have selected 'Other' for involved actors of your diversification initiative. Please specify who these actors are/were. | Involved actors | character | | to_be_confirmed |
| A61_SQ001 | [As individual farmer(s)] 1.6.1 How were farmers involved in the diversification initiative? | A61_SQ001 | A61 | NA | 1.6.1 How were farmers involved in the diversification initiative? | As individual farmer(s) | factor | Yes-Not selected | public_no_problem |
| A61_SQ002 | [Through informal farmer group(s)] 1.6.1 How were farmers involved in the diversification initiative? | A61_SQ002 | A61 | NA | 1.6.1 How were farmers involved in the diversification initiative? | Through informal farmer group(s) | factor | Yes-Not selected | public_no_problem |
| A61_SQ003 | [Through farmer association(s)] 1.6.1 How were farmers involved in the diversification initiative? | A61_SQ003 | A61 | NA | 1.6.1 How were farmers involved in the diversification initiative? | Through farmer association(s) | factor | Yes-Not selected | public_no_problem |
| A61_other | [Other] 1.6.1 How were farmers involved in the diversification initiative? | A61_other | A61 | NA | 1.6.1 How were farmers involved in the diversification initiative? | Other | character | | public_no_problem |
| A62_SQ001 | [As individual advisor(s)] 1.6.2 How were advisors involved in the diversification initiative? | A62_SQ001 | A62 | NA | 1.6.2 How were advisors involved in the diversification initiative? | As individual advisor(s) | factor | Yes-Not selected | public_no_problem |
| A62_SQ002 | [Through (national or regional) state advisory service organization(s)] 1.6.2 How were advisors involved in the diversification initiative? | A62_SQ002 | A62 | NA | 1.6.2 How were advisors involved in the diversification initiative? | Through (national or regional) state advisory service organization(s) | factor | Yes-Not selected | public_no_problem |
| A62_SQ003 | [Through private advisory service organization(s)] 1.6.2 How were advisors involved in the diversification initiative? | A62_SQ003 | A62 | NA | 1.6.2 How were advisors involved in the diversification initiative? | Through private advisory service organization(s) | factor | Yes-Not selected | public_no_problem |
| A62_other | [Other] 1.6.2 How were advisors involved in the diversification initiative? | A62_other | A62 | NA | 1.6.2 How were advisors involved in the diversification initiative? | Other | character | | public_no_problem |
| A63_SQ001 | [As individual researcher(s)] 1.6.3 How were researchers involved in the diversification initiative? | A63_SQ001 | A63 | NA | 1.6.3 How were researchers involved in the diversification initiative? | As individual researcher(s) | factor | Yes-Not selected | public_no_problem |

(continued)

| | Full questions | Variable code | Question code | Scales info | Main question | Subquestion | Answers class | Levels of factors | Status of the deliverable |
|------------------|---|---------------|---------------|-------------|--|--|---------------|-------------------|---------------------------|
| A63_SQ002 | [Through University] 1.6.3 How were researchers involved in the diversification initiative? | A63_SQ002 | A63 | NA | 1.6.3 How were researchers involved in the diversification initiative? | Through University | factor | Yes-Not selected | public_no_problem |
| A63_SQ003 | [Through state research organization(s)] 1.6.3 How were researchers involved in the diversification initiative? | A63_SQ003 | A63 | NA | 1.6.3 How were researchers involved in the diversification initiative? | Through state research organization(s) | factor | Yes-Not selected | public_no_problem |
| A63_SQ004 | [Through private research organization(s)] 1.6.3 How were researchers involved in the diversification initiative? | A63_SQ004 | A63 | NA | 1.6.3 How were researchers involved in the diversification initiative? | Through private research organization(s) | factor | Yes-Not selected | public_no_problem |
| A63_other | [Other] 1.6.3 How were researchers involved in the diversification initiative? | A63_other | A63 | NA | 1.6.3 How were researchers involved in the diversification initiative? | Other | character | | restricted |
| A64_SQ001 | [Seed producer(s)] 1.6.4 What kind of commercial companies were involved in the diversification initiative? | A64_SQ001 | A64 | NA | 1.6.4 What kind of commercial companies were involved in the diversification initiative? | Seed producer(s) | factor | Yes-Not selected | public_no_problem |
| A64_SQ006 | [Plant protection companie(s)] 1.6.4 What kind of commercial companies were involved in the diversification initiative? | A64_SQ006 | A64 | NA | 1.6.4 What kind of commercial companies were involved in the diversification initiative? | Plant protection companie(s) | factor | Yes-Not selected | public_no_problem |
| A64_SQ008 | [Fertilizer producer(s)] 1.6.4 What kind of commercial companies were involved in the diversification initiative? | A64_SQ008 | A64 | NA | 1.6.4 What kind of commercial companies were involved in the diversification initiative? | Fertilizer producer(s) | factor | Yes-Not selected | public_no_problem |
| A64_SQ007 | [Machine producer(s)] 1.6.4 What kind of commercial companies were involved in the diversification initiative? | A64_SQ007 | A64 | NA | 1.6.4 What kind of commercial companies were involved in the diversification initiative? | Machine producer(s) | factor | Yes-Not selected | public_no_problem |
| A64_SQ005 | [Processor(s)] 1.6.4 What kind of commercial companies were involved in the diversification initiative? | A64_SQ005 | A64 | NA | 1.6.4 What kind of commercial companies were involved in the diversification initiative? | Processor(s) | factor | Yes-Not selected | public_no_problem |
| A64_SQ002 | [Trader(s)] 1.6.4 What kind of commercial companies were involved in the diversification initiative? | A64_SQ002 | A64 | NA | 1.6.4 What kind of commercial companies were involved in the diversification initiative? | Trader(s) | factor | Yes-Not selected | public_no_problem |
| A64_SQ003 | [Retailer(s)] 1.6.4 What kind of commercial companies were involved in the diversification initiative? | A64_SQ003 | A64 | NA | 1.6.4 What kind of commercial companies were involved in the diversification initiative? | Retailer(s) | factor | Yes-Not selected | public_no_problem |
| A64_other | [Other] 1.6.4 What kind of commercial companies were involved in the diversification initiative? | A64_other | A64 | NA | 1.6.4 What kind of commercial companies were involved in the diversification initiative? | Other | character | | public_no_problem |
| A65_SQ001 | [Ministry] 1.6.5 What kind of authorities were involved in the diversification initiative? | A65_SQ001 | A65 | NA | 1.6.5 What kind of authorities were involved in the diversification initiative? | Ministry | factor | Yes-Not selected | public_no_problem |
| A65_SQ004 | [National authority] 1.6.5 What kind of authorities were involved in the diversification initiative? | A65_SQ004 | A65 | NA | 1.6.5 What kind of authorities were involved in the diversification initiative? | National authority | factor | Yes-Not selected | public_no_problem |
| A65_SQ002 | [Regional authority] 1.6.5 What kind of authorities were involved in the diversification initiative? | A65_SQ002 | A65 | NA | 1.6.5 What kind of authorities were involved in the diversification initiative? | Regional authority | factor | Yes-Not selected | public_no_problem |
| A65_SQ003 | [Local authority] 1.6.5 What kind of authorities were involved in the diversification initiative? | A65_SQ003 | A65 | NA | 1.6.5 What kind of authorities were involved in the diversification initiative? | Local authority | factor | Yes-Not selected | public_no_problem |

(continued)

| | Full questions | Variable code | Question code | Scales info | Main question | Subquestion | Answers class | Levels of factors | Status of the deliverable |
|------------------|---|---------------|---------------|-------------|---|---------------------------------|---------------|-------------------|---------------------------|
| A65_other | [Other] 1.6.5 What kind of authorities were involved in the diversification initiative? | A65_other | A65 | NA | 1.6.5 What kind of authorities were involved in the diversification initiative? | Other | character | | public_no_problem |
| A66 | 1.6.6 What kind of certification organizations were involved in the diversification initiative? Please specify. | A66 | A66 | NA | 1.6.6 What kind of certification organizations were involved in the diversification initiative? Please specify. | | character | | to_be_confirmed |
| A67_SQ001 | [Consumer organizations] 1.6.7 What kind of NGOs were involved in the diversification initiative? | A67_SQ001 | A67 | NA | 1.6.7 What kind of NGOs were involved in the diversification initiative? | Consumer organizations | factor | Yes-Not selected | public_no_problem |
| A67_SQ002 | [Environmental organizations] 1.6.7 What kind of NGOs were involved in the diversification initiative? | A67_SQ002 | A67 | NA | 1.6.7 What kind of NGOs were involved in the diversification initiative? | Environmental organizations | factor | Yes-Not selected | public_no_problem |
| A67_SQ003 | [Farmer organizations] 1.6.7 What kind of NGOs were involved in the diversification initiative? | A67_SQ003 | A67 | NA | 1.6.7 What kind of NGOs were involved in the diversification initiative? | Farmer organizations | factor | Yes-Not selected | public_no_problem |
| A67_other | [Other] 1.6.7 What kind of NGOs were involved in the diversification initiative? | A67_other | A67 | NA | 1.6.7 What kind of NGOs were involved in the diversification initiative? | Other | character | | public_no_problem |
| A7 | 1.7 Were you involved? | A7 | A7 | NA | 1.7 Were you involved? | | factor | Yes-No | public_no_problem |
| A71_SQ001 | [As a farmer] 1.7.1 Please specify how you were involved. | A71_SQ001 | A71 | NA | 1.7.1 Please specify how you were involved. | As a farmer | factor | Yes-Not selected | public_no_problem |
| A71_SQ002 | [As an advisor] 1.7.1 Please specify how you were involved. | A71_SQ002 | A71 | NA | 1.7.1 Please specify how you were involved. | As an advisor | factor | Yes-Not selected | public_no_problem |
| A71_SQ003 | [As a researcher] 1.7.1 Please specify how you were involved. | A71_SQ003 | A71 | NA | 1.7.1 Please specify how you were involved. | As a researcher | factor | Yes-Not selected | public_no_problem |
| A71_SQ004 | [As a commercial company] 1.7.1 Please specify how you were involved. | A71_SQ004 | A71 | NA | 1.7.1 Please specify how you were involved. | As a commercial company | factor | Yes-Not selected | public_no_problem |
| A71_SQ005 | [As a consumer] 1.7.1 Please specify how you were involved. | A71_SQ005 | A71 | NA | 1.7.1 Please specify how you were involved. | As a consumer | factor | Yes-Not selected | public_no_problem |
| A71_SQ006 | [As an authority] 1.7.1 Please specify how you were involved. | A71_SQ006 | A71 | NA | 1.7.1 Please specify how you were involved. | As an authority | factor | Yes-Not selected | public_no_problem |
| A71_SQ007 | [As a certification organization] 1.7.1 Please specify how you were involved. | A71_SQ007 | A71 | NA | 1.7.1 Please specify how you were involved. | As a certification organization | factor | Yes-Not selected | public_no_problem |
| A71_SQ008 | [As an NGO] 1.7.1 Please specify how you were involved. | A71_SQ008 | A71 | NA | 1.7.1 Please specify how you were involved. | As an NGO | factor | Yes-Not selected | public_no_problem |
| A71_SQ000 | [{438634X176X2730SQ0001.shown}] 1.7.1 Please specify how you were involved. | A71_SQ000 | A71 | NA | 1.7.1 Please specify how you were involved. | {438634X176X2730SQ0001.shown}] | factor | Yes-Not selected | public_no_problem |
| A8 | 1.8 Did you initiate the diversification initiative? | A8 | A8 | NA | 1.8 Did you initiate the diversification initiative? | | factor | Yes-No | public_no_problem |
| A8_other | [Other] 1.8 Did you initiate the diversification initiative? | A8_other | A8 | NA | 1.8 Did you initiate the diversification initiative? | Other | character | | public_no_problem |
| A9_SQ001 | [Farmers] 1.9 Who initiated the diversification initiative | A9_SQ001 | A9 | NA | 1.9 Who initiated the diversification initiative | Farmers | factor | Yes-Not selected | public_no_problem |
| A9_SQ002 | [Advisors] 1.9 Who initiated the diversification initiative | A9_SQ002 | A9 | NA | 1.9 Who initiated the diversification initiative | Advisors | factor | Yes-Not selected | public_no_problem |
| A9_SQ003 | [Researchers] 1.9 Who initiated the diversification initiative | A9_SQ003 | A9 | NA | 1.9 Who initiated the diversification initiative | Researchers | factor | Yes-Not selected | public_no_problem |
| A9_SQ004 | [Commercial companies] 1.9 Who initiated the diversification initiative | A9_SQ004 | A9 | NA | 1.9 Who initiated the diversification initiative | Commercial companies | factor | Yes-Not selected | public_no_problem |

(continued)

| | Full questions | Variable code | Question code | Scales info | Main question | Subquestion | Answers class | Levels of factors | Status of the deliverable |
|-------------------|--|---------------|---------------|-------------|--|--|---------------|-------------------|---------------------------|
| A9_SQ005 | [Consumers] 1.9 Who initiated the diversification initiative | A9_SQ005 | A9 | NA | 1.9 Who initiated the diversification initiative | Consumers | factor | Yes-Not selected | public_no_problem |
| A9_SQ006 | [Authorities] 1.9 Who initiated the diversification initiative | A9_SQ006 | A9 | NA | 1.9 Who initiated the diversification initiative | Authorities | factor | Yes-Not selected | public_no_problem |
| A9_SQ007 | [Certification organizations (e.g. for organic farming)] 1.9 Who initiated the diversification initiative | A9_SQ007 | A9 | NA | 1.9 Who initiated the diversification initiative | Certification organizations (e.g. for organic farming) | factor | Yes-Not selected | public_no_problem |
| A9_SQ008 | [NGOs (non governmental organisations that represent civil society)] 1.9 Who initiated the diversification initiative | A9_SQ008 | A9 | NA | 1.9 Who initiated the diversification initiative | NGOs (non governmental organisations that represent civil society) | factor | Yes-Not selected | public_no_problem |
| A9_SQ0001 | [[438634X176X2730SQ0001.shown]] 1.9 Who initiated the diversification initiative | A9_SQ0001 | A9 | NA | 1.9 Who initiated the diversification initiative | (438634X176X2730SQ0001.shown) | factor | Yes-Not selected | public_no_problem |
| A10_SQ001 | [On commercial farms, by farmer(s)/farmers association(s)] 1.10 Where was the diversification first tested? | A10_SQ001 | A10 | NA | 1.10 Where was the diversification first tested? | On commercial farms, by farmer(s)/farmers association(s) | factor | Yes-Not selected | public_no_problem |
| A10_SQ002 | [On private trial plots, by commercial firm(s)] 1.10 Where was the diversification first tested? | A10_SQ002 | A10 | NA | 1.10 Where was the diversification first tested? | On private trial plots, by commercial firm(s) | factor | Yes-Not selected | public_no_problem |
| A10_SQ003 | [At scientific institutions (research centre, university)] 1.10 Where was the diversification first tested? | A10_SQ003 | A10 | NA | 1.10 Where was the diversification first tested? | At scientific institutions (research centre, university) | factor | Yes-Not selected | public_no_problem |
| A10_other | [Other] 1.10 Where was the diversification first tested? | A10_other | A10 | NA | 1.10 Where was the diversification first tested? | Other | character | | public_no_problem |
| A11a_SQ00 | [Arable cropping systems] 1.11a What type(s) of farming systems were involved in the diversification initiative? | A11a_SQ00 | A11a | NA | 1.11a What type(s) of farming systems were involved in the diversification initiative? | Arable cropping systems | factor | Yes-Not selected | public_no_problem |
| A11a_SQ00 | [Vegetable cropping systems] 1.11a What type(s) of farming systems were involved in the diversification initiative? | A11a_SQ00 | A11a | NA | 1.11a What type(s) of farming systems were involved in the diversification initiative? | Vegetable cropping systems | factor | Yes-Not selected | public_no_problem |
| A11a_SQ00 | [Arable cropping systems with animals] 1.11a What type(s) of farming systems were involved in the diversification initiative? | A11a_SQ00 | A11a | NA | 1.11a What type(s) of farming systems were involved in the diversification initiative? | Arable cropping systems with animals | factor | Yes-Not selected | public_no_problem |
| A11a_SQ00 | [Vegetable cropping systems with animals] 1.11a What type(s) of farming systems were involved in the diversification initiative? | A11a_SQ00 | A11a | NA | 1.11a What type(s) of farming systems were involved in the diversification initiative? | Vegetable cropping systems with animals | factor | Yes-Not selected | public_no_problem |
| A11a_other | [Other] 1.11a What type(s) of farming systems were involved in the diversification initiative? | A11a_other | A11a | NA | 1.11a What type(s) of farming systems were involved in the diversification initiative? | Other | character | | public_no_problem |

(continued)

| | Full questions | Variable code | Question code | Scales info | Main question | Subquestion | Answers class | Levels of factors | Status of the deliverable |
|------------------|--|---------------|---------------|-------------|---|---|---------------|---|---------------------------|
| A11 | 1.11 Was the crop diversification initiative conducted on certified organic area? | A11 | A11 | NA | 1.11 Was the crop diversification initiative conducted on certified organic area? | | factor | No, the area was not certified organic- No, the area was not certified organic, but no pesticide and chemical fertilizers were applied- Yes, the area was certified organic completely- Both organic and non-organic areas were involved | public_no_problem |
| A12_Sg001 | [EU project(s). Please specify project name(s).] 1.12 How is/was the initiative funded? | A12_Sg001 | A12 | NA | 1.12 How is/was the initiative funded? | EU project(s). Please specify project name(s). | factor | Yes-Not selected | public_no_problem |
| A12_Sg001 | [Comment] 1.12 How is/was the initiative funded? | A12_Sg001c | A12 | NA | 1.12 How is/was the initiative funded? | Comment | character | | to_be_confirmed |
| A12_Sg002 | [National or regional project funding. Please specify project name(s).] 1.12 How is/was the initiative funded? | A12_Sg002 | A12 | NA | 1.12 How is/was the initiative funded? | National or regional project funding. Please specify project name(s). | factor | Yes-Not selected | public_no_problem |
| A12_Sg002 | [Comment] 1.12 How is/was the initiative funded? | A12_Sg002c | A12 | NA | 1.12 How is/was the initiative funded? | Comment | character | | to_be_confirmed |
| A12_Sg003 | [Commercial company funding. Please specify company name(s).] 1.12 How is/was the initiative funded? | A12_Sg003 | A12 | NA | 1.12 How is/was the initiative funded? | Commercial company funding. Please specify company name(s). | factor | Yes-Not selected | public_no_problem |
| A12_Sg003 | [Comment] 1.12 How is/was the initiative funded? | A12_Sg003c | A12 | NA | 1.12 How is/was the initiative funded? | Comment | character | | to_be_confirmed |

(continued)

| | Full questions | Variable code | Question code | Scales info | Main question | Subquestion | Answers class | Levels of factors | Status of the deliverable |
|-------------------|---|---------------|---------------|-------------|---|---|---------------|-------------------|---------------------------|
| A12_Sg004 | [Private non-commercial funding. Please specify e.g. Foundation name(s).] 1.12 How is/was the initiative funded? | A12_Sg004 | A12 | NA | 1.12 How is/was the initiative funded? | Private non-commercial funding. Please specify e.g. Foundation name(s). | factor | Yes-Not selected | public_no_problem |
| A12_Sg004 | [Comment] 1.12 How is/was the initiative funded? | A12_Sg004c | A12 | NA | 1.12 How is/was the initiative funded? | Comment | character | | to_be_confirmed |
| A12_Sg005 | [Self-funding. Please specify who contributed.] 1.12 How is/was the initiative funded? | A12_Sg005 | A12 | NA | 1.12 How is/was the initiative funded? | Self-funding. Please specify who contributed. | factor | Yes-Not selected | public_no_problem |
| A12_Sg005 | [Comment] 1.12 How is/was the initiative funded? | A12_Sg005c | A12 | NA | 1.12 How is/was the initiative funded? | Comment | character | | to_be_confirmed |
| A12_other | [Other] 1.12 How is/was the initiative funded? | A12_other | A12 | NA | 1.12 How is/was the initiative funded? | Other | character | | public_no_problem |
| A12_otherc | [Other comment] 1.12 How is/was the initiative funded? | A12_otherc | A12 | NA | 1.12 How is/was the initiative funded? | Other comment | character | | to_be_confirmed |
| A13 | 1.13 What was the magnitude of funding dedicated to the initiative? (in total in Euro) | A13 | A13 | NA | 1.13 What was the magnitude of funding dedicated to the initiative? (in total in Euro) | | character | | restricted |
| A14_Sg001 | [Breeding] 1.14 Did the diversification initiative include the following upstream value chain levels (levels that supply agricultural production)? | A14_Sg001 | A14 | NA | 1.14 Did the diversification initiative include the following upstream value chain levels (levels that supply agricultural production)? | Breeding | factor | Yes-Not selected | public_no_problem |
| A14_Sg002 | [Seed production] 1.14 Did the diversification initiative include the following upstream value chain levels (levels that supply agricultural production)? | A14_Sg002 | A14 | NA | 1.14 Did the diversification initiative include the following upstream value chain levels (levels that supply agricultural production)? | Seed production | factor | Yes-Not selected | public_no_problem |
| A14_Sg003 | [Development of inputs needed for production] 1.14 Did the diversification initiative include the following upstream value chain levels (levels that supply agricultural production)? | A14_Sg003 | A14 | NA | 1.14 Did the diversification initiative include the following upstream value chain levels (levels that supply agricultural production)? | Development of inputs needed for production | factor | Yes-Not selected | public_no_problem |
| A14_Sg004 | [Organization of inputs needed for production] 1.14 Did the diversification initiative include the following upstream value chain levels (levels that supply agricultural production)? | A14_Sg004 | A14 | NA | 1.14 Did the diversification initiative include the following upstream value chain levels (levels that supply agricultural production)? | Organization of inputs needed for production | factor | Yes-Not selected | public_no_problem |
| A14_Sg005 | [Machinery development] 1.14 Did the diversification initiative include the following upstream value chain levels (levels that supply agricultural production)? | A14_Sg005 | A14 | NA | 1.14 Did the diversification initiative include the following upstream value chain levels (levels that supply agricultural production)? | Machinery development | factor | Yes-Not selected | public_no_problem |
| A14_Sg006 | [Organization of machinery needed for production] 1.14 Did the diversification initiative include the following upstream value chain levels (levels that supply agricultural production)? | A14_Sg006 | A14 | NA | 1.14 Did the diversification initiative include the following upstream value chain levels (levels that supply agricultural production)? | Organization of machinery needed for production | factor | Yes-Not selected | public_no_problem |

(continued)

| | Full questions | Variable code | Question code | Scales info | Main question | Subquestion | Answers class | Levels of factors | Status of the deliverable |
|------------|--|---------------|---------------|-------------|---|----------------------------|---------------|-------------------|---------------------------|
| A14_SQ008 | [Other] 1.14 Did the diversification initiative include the following upstream value chain levels (levels that supply agricultural production)? | A14_SQ008 | A14 | NA | 1.14 Did the diversification initiative include the following upstream value chain levels (levels that supply agricultural production)? | Other | factor | Yes-Not selected | public_no_problem |
| A14_SQ077 | [None] 1.14 Did the diversification initiative include the following upstream value chain levels (levels that supply agricultural production)? | A14_SQ077 | A14 | NA | 1.14 Did the diversification initiative include the following upstream value chain levels (levels that supply agricultural production)? | None | factor | Yes-Not selected | public_no_problem |
| A14a_SQ000 | [Upstream value chain level] 1.4a You have selected 'Other' as an upstream value chain level that was included in your diversification initiative. Please specify what this upstream value chain level is/was. | A14a_SQ000 | A14a | NA | 1.4a You have selected 'Other' as an upstream value chain level that was included in your diversification initiative. Please specify what this upstream value chain level is/was. | Upstream value chain level | character | | to_be_confirmed |
| A15_SQ001 | [Quality assurance] 1.15 Did the initiative include the following down stream value chain levels (levels that come after primary production)? | A15_SQ001 | A15 | NA | 1.15 Did the initiative include the following down stream value chain levels (levels that come after primary production)? | Quality assurance | factor | Yes-Not selected | public_no_problem |
| A15_SQ002 | [Transportation] 1.15 Did the initiative include the following down stream value chain levels (levels that come after primary production)? | A15_SQ002 | A15 | NA | 1.15 Did the initiative include the following down stream value chain levels (levels that come after primary production)? | Transportation | factor | Yes-Not selected | public_no_problem |
| A15_SQ003 | [Logistics] 1.15 Did the initiative include the following down stream value chain levels (levels that come after primary production)? | A15_SQ003 | A15 | NA | 1.15 Did the initiative include the following down stream value chain levels (levels that come after primary production)? | Logistics | factor | Yes-Not selected | public_no_problem |
| A15_SQ004 | [Processing] 1.15 Did the initiative include the following down stream value chain levels (levels that come after primary production)? | A15_SQ004 | A15 | NA | 1.15 Did the initiative include the following down stream value chain levels (levels that come after primary production)? | Processing | factor | Yes-Not selected | public_no_problem |
| A15_SQ005 | [Marketing] 1.15 Did the initiative include the following down stream value chain levels (levels that come after primary production)? | A15_SQ005 | A15 | NA | 1.15 Did the initiative include the following down stream value chain levels (levels that come after primary production)? | Marketing | factor | Yes-Not selected | public_no_problem |
| A15_SQ006 | [Sales] 1.15 Did the initiative include the following down stream value chain levels (levels that come after primary production)? | A15_SQ006 | A15 | NA | 1.15 Did the initiative include the following down stream value chain levels (levels that come after primary production)? | Sales | factor | Yes-Not selected | public_no_problem |
| A15_SQ008 | [Other] 1.15 Did the initiative include the following down stream value chain levels (levels that come after primary production)? | A15_SQ008 | A15 | NA | 1.15 Did the initiative include the following down stream value chain levels (levels that come after primary production)? | Other | factor | Yes-Not selected | public_no_problem |
| A15_SQ077 | [None] 1.15 Did the initiative include the following down stream value chain levels (levels that come after primary production)? | A15_SQ077 | A15 | NA | 1.15 Did the initiative include the following down stream value chain levels (levels that come after primary production)? | None | factor | Yes-Not selected | public_no_problem |

(continued)

| | Full questions | Variable code | Question code | Scales info | Main question | Subquestion | Answers class | Levels of factors | Status of the deliverable |
|-------------------|---|---------------|---------------|-------------|--|---|---------------|-------------------|---------------------------|
| A15a_SQ000 | [Downstream value chain level] 1.5a You have selected 'Other' as a downstream value chain level that was included in your diversification initiative. Please specify what this downstream value chain level is/was. | A15a_SQ000 | A15a | NA | 1.5a You have selected 'Other' as a downstream value chain level that was included in your diversification initiative. Please specify what this downstream value chain level is/was. | Downstream value chain level | character | | to_be_confirmed |
| A16_SQ001 | [Internal communication among participants (e.g. sharing experiences) (please specify communication tools)] 1.16 What kind of communication approaches were used during the diversification initiative? | A16_SQ001 | A16 | NA | 1.16 What kind of communication approaches were used during the diversification initiative? | Internal communication among participants (e.g. sharing experiences) (please specify communication tools) | factor | Yes-Not selected | public_no_problem |
| A16_SQ001 | [Comment] 1.16 What kind of communication approaches were used during the diversification initiative? | A16_SQ001c | A16 | NA | 1.16 What kind of communication approaches were used during the diversification initiative? | Comment | character | | to_be_confirmed |
| A16_SQ002 | [External communication for professionals (e.g. publishing results) (please specify communication tools)] 1.16 What kind of communication approaches were used during the diversification initiative? | A16_SQ002 | A16 | NA | 1.16 What kind of communication approaches were used during the diversification initiative? | External communication for professionals (e.g. publishing results) (please specify communication tools) | factor | Yes-Not selected | public_no_problem |
| A16_SQ002 | [Comment] 1.16 What kind of communication approaches were used during the diversification initiative? | A16_SQ002c | A16 | NA | 1.16 What kind of communication approaches were used during the diversification initiative? | Comment | character | | to_be_confirmed |
| A16_SQ003 | [External communication for the public (e.g. media appearances) (please specify communication tools)] 1.16 What kind of communication approaches were used during the diversification initiative? | A16_SQ003 | A16 | NA | 1.16 What kind of communication approaches were used during the diversification initiative? | External communication for the public (e.g. media appearances) (please specify communication tools) | factor | Yes-Not selected | public_no_problem |
| A16_SQ003 | [Comment] 1.16 What kind of communication approaches were used during the diversification initiative? | A16_SQ003c | A16 | NA | 1.16 What kind of communication approaches were used during the diversification initiative? | Comment | character | | to_be_confirmed |
| A16_other | [Other] 1.16 What kind of communication approaches were used during the diversification initiative? | A16_other | A16 | NA | 1.16 What kind of communication approaches were used during the diversification initiative? | Other | character | | public_no_problem |
| A16_otherc | [Other comment] 1.16 What kind of communication approaches were used during the diversification initiative? | A16_otherc | A16 | NA | 1.16 What kind of communication approaches were used during the diversification initiative? | Other comment | character | | to_be_confirmed |
| A17 | 1.17 Did the initiative use a specific co-innovation methodology? If so, please specify. | A17 | A17 | NA | 1.17 Did the initiative use a specific co-innovation methodology? If so, please specify. | | character | | to_be_confirmed |
| A18_SQ001 | [Website(s)] 1.18 Where can we learn more about the initiative? | A18_SQ001 | A18 | NA | 1.18 Where can we learn more about the initiative? | Website(s) | character | | to_be_confirmed |
| A18_SQ002 | [Publication(s)] 1.18 Where can we learn more about the initiative? | A18_SQ002 | A18 | NA | 1.18 Where can we learn more about the initiative? | Publication(s) | character | | to_be_confirmed |

(continued)

| | Full questions | Variable code | Question code | Scales info | Main question | Subquestion | Answers class | Levels of factors | Status of the deliverable |
|------------------|--|---------------|---------------|-------------|--|--|---------------|---|---------------------------|
| A18_Sg003 | [Video(s)] 1.18 Where can we learn more about the initiative? | A18_Sg003 | A18 | NA | 1.18 Where can we learn more about the initiative? | Video(s) | character | | to_be_confirmed |
| A18_Sg005 | [Other] 1.18 Where can we learn more about the initiative? | A18_Sg005 | A18 | NA | 1.18 Where can we learn more about the initiative? | Other | character | | to_be_confirmed |
| B1_Sg001 | [The diversification initiative was] 2.1 In your opinion is/was the diversification initiative successful? | B1_Sg001 | B1 | NA | 2.1 In your opinion is/was the diversification initiative successful? | The diversification initiative was | factor | not at all successful- slightly successful- moderately successful- successful- overwhelm successful | public_no_problem |
| B2_Sg001 | [New food product] 2.2 How successful is/was the realization of the diversification initiative's targeted outcomes? | B2_Sg001 | B2 | NA | 2.2 How successful is/was the realization of the diversification initiative's targeted outcomes? | New food product | factor | not at all successful- slightly successful- moderately successful- successful- overwhelm successful | public_no_problem |
| B2_Sg002 | [New feed product] 2.2 How successful is/was the realization of the diversification initiative's targeted outcomes? | B2_Sg002 | B2 | NA | 2.2 How successful is/was the realization of the diversification initiative's targeted outcomes? | New feed product | factor | not at all successful- slightly successful- moderately successful- successful- overwhelm successful | public_no_problem |
| B2_Sg003 | [New industrial product (e.g. bioenergy carriers, biomaterials, biochemicals)] 2.2 How successful is/was the realization of the diversification initiative's targeted outcomes? | B2_Sg003 | B2 | NA | 2.2 How successful is/was the realization of the diversification initiative's targeted outcomes? | New industrial product (e.g. bioenergy carriers, biomaterials, biochemicals) | factor | not at all successful- slightly successful- moderately successful- successful- overwhelm successful | public_no_problem |

(continued)

| | Full questions | Variable code | Question code | Scales info | Main question | Subquestion | Answers class | Levels of factors | Status of the deliverable |
|-----------------|---|---------------|---------------|-------------|--|------------------------------------|---------------|--|---------------------------|
| B2_SQ004 | [Improved crop production stability] 2.2 How successful is/was the realization of the diversification initiative's targeted outcomes? | B2_SQ004 | B2 | NA | 2.2 How successful is/was the realization of the diversification initiative's targeted outcomes? | Improved crop production stability | factor | not at all successful- slightly successful- moderately successful- successful- overwhelmir success- ful | public_no_problem |
| B2_SQ005 | [Better cash crop quality] 2.2 How successful is/was the realization of the diversification initiative's targeted outcomes? | B2_SQ005 | B2 | NA | 2.2 How successful is/was the realization of the diversification initiative's targeted outcomes? | Better cash crop quality | factor | not at all successful- slightly successful- moderately successful- successful- overwhelmir success- ful | public_no_problem |
| B2_SQ015 | [Higher yield levels] 2.2 How successful is/was the realization of the diversification initiative's targeted outcomes? | B2_SQ015 | B2 | NA | 2.2 How successful is/was the realization of the diversification initiative's targeted outcomes? | Higher yield levels | factor | not at all successful- slightly successful- moderately successful- successful- overwhelmir success- ful | public_no_problem |
| B2_SQ014 | [Lower input levels] 2.2 How successful is/was the realization of the diversification initiative's targeted outcomes? | B2_SQ014 | B2 | NA | 2.2 How successful is/was the realization of the diversification initiative's targeted outcomes? | Lower input levels | factor | not at all successful- slightly successful- moderately successful- successful- overwhelmir success- ful | public_no_problem |
| B2_SQ013 | [Higher economic income] 2.2 How successful is/was the realization of the diversification initiative's targeted outcomes? | B2_SQ013 | B2 | NA | 2.2 How successful is/was the realization of the diversification initiative's targeted outcomes? | Higher economic income | factor | not at all successful- slightly successful- moderately successful- successful- overwhelmir success- ful | public_no_problem |

(continued)

| | Full questions | Variable code | Question code | Scales info | Main question | Subquestion | Answers class | Levels of factors | Status of the deliverable |
|-----------------|--|---------------|---------------|-------------|--|-------------------------------------|---------------|--|---------------------------|
| B2_SQ006 | [Improved environmental preservation] 2.2 How successful is/was the realization of the diversification initiative's targeted outcomes? | B2_SQ006 | B2 | NA | 2.2 How successful is/was the realization of the diversification initiative's targeted outcomes? | Improved environmental preservation | factor | not at all successful- slightly successful- moderately successful- successful- overwhelmir success- ful | public_no_problem |
| B2_SQ007 | [Landscape aesthetics] 2.2 How successful is/was the realization of the diversification initiative's targeted outcomes? | B2_SQ007 | B2 | NA | 2.2 How successful is/was the realization of the diversification initiative's targeted outcomes? | Landscape aesthetics | factor | not at all successful- slightly successful- moderately successful- successful- overwhelmir success- ful | public_no_problem |
| B2_SQ008 | [New value chain] 2.2 How successful is/was the realization of the diversification initiative's targeted outcomes? | B2_SQ008 | B2 | NA | 2.2 How successful is/was the realization of the diversification initiative's targeted outcomes? | New value chain | factor | not at all successful- slightly successful- moderately successful- successful- overwhelmir success- ful | public_no_problem |
| B2_SQ009 | [New certification label] 2.2 How successful is/was the realization of the diversification initiative's targeted outcomes? | B2_SQ009 | B2 | NA | 2.2 How successful is/was the realization of the diversification initiative's targeted outcomes? | New certification label | factor | not at all successful- slightly successful- moderately successful- successful- overwhelmir success- ful | public_no_problem |
| B2_SQ010 | [New production cooperative] 2.2 How successful is/was the realization of the diversification initiative's targeted outcomes? | B2_SQ010 | B2 | NA | 2.2 How successful is/was the realization of the diversification initiative's targeted outcomes? | New production cooperative | factor | not at all successful- slightly successful- moderately successful- successful- overwhelmir success- ful | public_no_problem |

(continued)

| | Full questions | Variable code | Question code | Scales info | Main question | Subquestion | Answers class | Levels of factors | Status of the deliverable |
|------------------|--|---------------|---------------|-------------|--|---|---------------|--|---------------------------|
| B2_SQ011 | [Compliance to legal requirements] 2.2 How successful is/was the realization of the diversification initiative's targeted outcomes? | B2_SQ011 | B2 | NA | 2.2 How successful is/was the realization of the diversification initiative's targeted outcomes? | Compliance to legal requirements | factor | not at all successful- slightly successful- moderately successful- successful- overwhelmir success- ful | public_no_problem |
| B2_SQ012 | [New information support tools for professionals] 2.2 How successful is/was the realization of the diversification initiative's targeted outcomes? | B2_SQ012 | B2 | NA | 2.2 How successful is/was the realization of the diversification initiative's targeted outcomes? | New information support tools for professionals | factor | not at all successful- slightly successful- moderately successful- successful- overwhelmir success- ful | public_no_problem |
| B2_SQ0001 | [[438634X176X2718SQ0001.shown]] 2.2 How successful is/was the realization of the diversification initiative's targeted outcomes? | B2_SQ0001 | B2 | NA | 2.2 How successful is/was the realization of the diversification initiative's targeted outcomes? | [438634X176X2718SQ | factor | not at all successful- slightly successful- moderately successful- successful- overwhelmir success- ful | public_no_problem |
| B3_SQ001 | [Breeding] 2.3 Was the (re-)organization of upstream value chain levels (levels supplying primary production) successful? | B3_SQ001 | B3 | NA | 2.3 Was the (re-)organization of upstream value chain levels (levels supplying primary production) successful? | Breeding | factor | not at all successful- slightly successful- moderately successful- successful- overwhelmir success- ful | public_no_problem |
| B3_SQ002 | [Seed production] 2.3 Was the (re-)organization of upstream value chain levels (levels supplying primary production) successful? | B3_SQ002 | B3 | NA | 2.3 Was the (re-)organization of upstream value chain levels (levels supplying primary production) successful? | Seed production | factor | not at all successful- slightly successful- moderately successful- successful- overwhelmir success- ful | public_no_problem |

(continued)

| | Full questions | Variable code | Question code | Scales info | Main question | Subquestion | Answers class | Levels of factors | Status of the deliverable |
|-----------------|--|---------------|---------------|-------------|--|---|---------------|--|---------------------------|
| B3_SQ003 | [Development of inputs needed for production] 2.3 Was the (re-)organization of upstream value chain levels (levels supplying primary production) successful? | B3_SQ003 | B3 | NA | 2.3 Was the (re-)organization of upstream value chain levels (levels supplying primary production) successful? | Development of inputs needed for production | factor | not at all successful- slightly successful- moderately successful- successful- overwhelmir success- ful | public_no_problem |
| B3_SQ004 | [Organization of inputs needed for production] 2.3 Was the (re-)organization of upstream value chain levels (levels supplying primary production) successful? | B3_SQ004 | B3 | NA | 2.3 Was the (re-)organization of upstream value chain levels (levels supplying primary production) successful? | Organization of inputs needed for production | factor | not at all successful- slightly successful- moderately successful- successful- overwhelmir success- ful | public_no_problem |
| B3_SQ005 | [Machinery development] 2.3 Was the (re-)organization of upstream value chain levels (levels supplying primary production) successful? | B3_SQ005 | B3 | NA | 2.3 Was the (re-)organization of upstream value chain levels (levels supplying primary production) successful? | Machinery development | factor | not at all successful- slightly successful- moderately successful- successful- overwhelmir success- ful | public_no_problem |
| B3_SQ006 | [Organization of machinery needed for production] 2.3 Was the (re-)organization of upstream value chain levels (levels supplying primary production) successful? | B3_SQ006 | B3 | NA | 2.3 Was the (re-)organization of upstream value chain levels (levels supplying primary production) successful? | Organization of machinery needed for production | factor | not at all successful- slightly successful- moderately successful- successful- overwhelmir success- ful | public_no_problem |
| B3_SQ008 | [[438634X176X2820SQ0001.shown]] 2.3 Was the (re-)organization of upstream value chain levels (levels supplying primary production) successful? | B3_SQ008 | B3 | NA | 2.3 Was the (re-)organization of upstream value chain levels (levels supplying primary production) successful? | {438634X176X2820SQ | factor | not at all successful- slightly successful- moderately successful- successful- overwhelmir success- ful | public_no_problem |

(continued)

| | Full questions | Variable code | Question code | Scales info | Main question | Subquestion | Answers class | Levels of factors | Status of the deliverable |
|----------------|--|---------------|---------------|-------------|--|-------------------|---------------|--|---------------------------|
| B4_SQ01 | [Quality assurance] 2.4 Was the (re-)organization of downstream value chain levels (levels after primary production) successful? | B4_SQ01 | B4 | NA | 2.4 Was the (re-)organization of downstream value chain levels (levels after primary production) successful? | Quality assurance | factor | not at all successful- slightly successful- moderately successful- successful- overwhelmir success- ful | public_no_problem |
| B4_SQ02 | [Transportation] 2.4 Was the (re-)organization of downstream value chain levels (levels after primary production) successful? | B4_SQ02 | B4 | NA | 2.4 Was the (re-)organization of downstream value chain levels (levels after primary production) successful? | Transportation | factor | not at all successful- slightly successful- moderately successful- successful- overwhelmir success- ful | public_no_problem |
| B4_SQ03 | [Logistics] 2.4 Was the (re-)organization of downstream value chain levels (levels after primary production) successful? | B4_SQ03 | B4 | NA | 2.4 Was the (re-)organization of downstream value chain levels (levels after primary production) successful? | Logistics | factor | not at all successful- slightly successful- moderately successful- successful- overwhelmir success- ful | public_no_problem |
| B4_SQ04 | [Processing] 2.4 Was the (re-)organization of downstream value chain levels (levels after primary production) successful? | B4_SQ04 | B4 | NA | 2.4 Was the (re-)organization of downstream value chain levels (levels after primary production) successful? | Processing | factor | not at all successful- slightly successful- moderately successful- successful- overwhelmir success- ful | public_no_problem |
| B4_SQ05 | [Marketing] 2.4 Was the (re-)organization of downstream value chain levels (levels after primary production) successful? | B4_SQ05 | B4 | NA | 2.4 Was the (re-)organization of downstream value chain levels (levels after primary production) successful? | Marketing | factor | not at all successful- slightly successful- moderately successful- successful- overwhelmir success- ful | public_no_problem |

(continued)

| | Full questions | Variable code | Question code | Scales info | Main question | Subquestion | Answers class | Levels of factors | Status of the deliverable |
|-----------------|---|---------------|---------------|-------------|--|--|---------------|---|---------------------------|
| B4_SQ06 | [Sales] 2.4 Was the (re-)organization of downstream value chain levels (levels after primary production) successful? | B4_SQ06 | B4 | NA | 2.4 Was the (re-)organization of downstream value chain levels (levels after primary production) successful? | Sales | factor | not at all successful- slightly successful- moderately successful- successful- overwhelm successful | public_no_problem |
| B4_SQ08 | [[438634X176X2831SQ0002.shown]] 2.4 Was the (re-)organization of downstream value chain levels (levels after primary production) successful? | B4_SQ08 | B4 | NA | 2.4 Was the (re-)organization of downstream value chain levels (levels after primary production) successful? | {438634X176X2831SQ0002.shown} | factor | not at all successful- slightly successful- moderately successful- successful- overwhelm successful | public_no_problem |
| B5_SQ001 | [Internal communication among participants (e.g. sharing experiences)] 2.5 In your opinion, were the applied communication approaches successful? | B5_SQ001 | B5 | NA | 2.5 In your opinion, were the applied communication approaches successful? | Internal communication among participants (e.g. sharing experiences) | factor | not at all successful- slightly successful- moderately successful- successful- overwhelm successful | public_no_problem |
| B5_SQ002 | [External communication for professionals (e.g. publishing results)] 2.5 In your opinion, were the applied communication approaches successful? | B5_SQ002 | B5 | NA | 2.5 In your opinion, were the applied communication approaches successful? | External communication for professionals (e.g. publishing results) | factor | not at all successful- slightly successful- moderately successful- successful- overwhelm successful | public_no_problem |
| B5_SQ003 | [External communication for the public (e.g. media appearances)] 2.5 In your opinion, were the applied communication approaches successful? | B5_SQ003 | B5 | NA | 2.5 In your opinion, were the applied communication approaches successful? | External communication for the public (e.g. media appearances) | factor | not at all successful- slightly successful- moderately successful- successful- overwhelm successful | public_no_problem |

(continued)

| | Full questions | Variable code | Question code | Scales info | Main question | Subquestion | Answers class | Levels of factors | Status of the deliverable |
|---------------|---|---------------|---------------|-------------|--|---|---------------|---|---------------------------|
| B6_1#0 | [Professional expertise of involved actors] [Scale 1] 2.6 Which factors have contributed to the success respectively failure of your diversification initiative? | B6_1#0 | B6 | Failure | 2.6 Which factors have contributed to the success respectively failure of your diversification initiative? | Professional expertise of involved actors | factor | not contributed at all-slightly contributed-moderately contributed-strongly contributed-very strongly contributed | public_no_problem |
| B6_1#1 | [Professional expertise of involved actors] [Scale 2] 2.6 Which factors have contributed to the success respectively failure of your diversification initiative? | B6_1#1 | B6 | Success | 2.6 Which factors have contributed to the success respectively failure of your diversification initiative? | Professional expertise of involved actors | factor | not contributed at all-slightly contributed-moderately contributed-strongly contributed-very strongly contributed | public_no_problem |
| B6_2#0 | [Technical solutions/tools applied] [Scale 1] 2.6 Which factors have contributed to the success respectively failure of your diversification initiative? | B6_2#0 | B6 | Failure | 2.6 Which factors have contributed to the success respectively failure of your diversification initiative? | Technical solutions/tools applied | factor | not contributed at all-slightly contributed-moderately contributed-strongly contributed-very strongly contributed | public_no_problem |

(continued)

| | Full questions | Variable code | Question code | Scales info | Main question | Subquestion | Answers class | Levels of factors | Status of the deliverable |
|---------------|--|---------------|---------------|-------------|--|--|---------------|---|---------------------------|
| B6_2#1 | [Technical solutions/tools applied] [Scale 2] 2.6 Which factors have contributed to the success respectively failure of your diversification initiative? | B6_2#1 | B6 | Success | 2.6 Which factors have contributed to the success respectively failure of your diversification initiative? | Technical solutions/tools applied | factor | not contributed at all-slightly contributed-moderately contributed-strongly contributed-very strongly contributed | public_no_problem |
| B6_3#0 | [Availability of inputs (including seeds)] [Scale 1] 2.6 Which factors have contributed to the success respectively failure of your diversification initiative? | B6_3#0 | B6 | Failure | 2.6 Which factors have contributed to the success respectively failure of your diversification initiative? | Availability of inputs (including seeds) | factor | not contributed at all-slightly contributed-moderately contributed-strongly contributed-very strongly contributed | public_no_problem |
| B6_3#1 | [Availability of inputs (including seeds)] [Scale 2] 2.6 Which factors have contributed to the success respectively failure of your diversification initiative? | B6_3#1 | B6 | Success | 2.6 Which factors have contributed to the success respectively failure of your diversification initiative? | Availability of inputs (including seeds) | factor | not contributed at all-slightly contributed-moderately contributed-strongly contributed-very strongly contributed | public_no_problem |

(continued)

| | Full questions | Variable code | Question code | Scales info | Main question | Subquestion | Answers class | Levels of factors | Status of the deliverable |
|---------------|--|---------------|---------------|-------------|--|---|---------------|---|---------------------------|
| B6_4#0 | [Market conditions] [Scale 1] 2.6 Which factors have contributed to the success respectively failure of your diversification initiative? | B6_4#0 | B6 | Failure | 2.6 Which factors have contributed to the success respectively failure of your diversification initiative? | Market conditions | factor | not contributed at all-slightly contributed-moderately contributed-strongly contributed-very strongly contributed | public_no_problem |
| B6_4#1 | [Market conditions] [Scale 2] 2.6 Which factors have contributed to the success respectively failure of your diversification initiative? | B6_4#1 | B6 | Success | 2.6 Which factors have contributed to the success respectively failure of your diversification initiative? | Market conditions | factor | not contributed at all-slightly contributed-moderately contributed-strongly contributed-very strongly contributed | public_no_problem |
| B6_5#0 | [Amount of financial resources committed] [Scale 1] 2.6 Which factors have contributed to the success respectively failure of your diversification initiative? | B6_5#0 | B6 | Failure | 2.6 Which factors have contributed to the success respectively failure of your diversification initiative? | Amount of financial resources committed | factor | not contributed at all-slightly contributed-moderately contributed-strongly contributed-very strongly contributed | public_no_problem |

(continued)

| | Full questions | Variable code | Question code | Scales info | Main question | Subquestion | Answers class | Levels of factors | Status of the deliverable |
|---------------|--|---------------|---------------|-------------|--|---|---------------|---|---------------------------|
| B6_5#1 | [Amount of financial resources committed] [Scale 2] 2.6 Which factors have contributed to the success respectively failure of your diversification initiative? | B6_5#1 | B6 | Success | 2.6 Which factors have contributed to the success respectively failure of your diversification initiative? | Amount of financial resources committed | factor | not contributed at all-slightly contributed-moderately contributed-strongly contributed-very strongly contributed | public_no_problem |
| B6_6#0 | [Available timeframe of the initiative] [Scale 1] 2.6 Which factors have contributed to the success respectively failure of your diversification initiative? | B6_6#0 | B6 | Failure | 2.6 Which factors have contributed to the success respectively failure of your diversification initiative? | Available timeframe of the initiative | factor | not contributed at all-slightly contributed-moderately contributed-strongly contributed-very strongly contributed | public_no_problem |
| B6_6#1 | [Available timeframe of the initiative] [Scale 2] 2.6 Which factors have contributed to the success respectively failure of your diversification initiative? | B6_6#1 | B6 | Success | 2.6 Which factors have contributed to the success respectively failure of your diversification initiative? | Available timeframe of the initiative | factor | not contributed at all-slightly contributed-moderately contributed-strongly contributed-very strongly contributed | public_no_problem |

(continued)

| | Full questions | Variable code | Question code | Scales info | Main question | Subquestion | Answers class | Levels of factors | Status of the deliverable |
|---------------|---|---------------|---------------|-------------|--|--|---------------|---|---------------------------|
| B6_7#0 | [Commitment of the involved actors] [Scale 1] 2.6 Which factors have contributed to the success respectively failure of your diversification initiative? | B6_7#0 | B6 | Failure | 2.6 Which factors have contributed to the success respectively failure of your diversification initiative? | Commitment of the involved actors | factor | not contributed at all-slightly contributed-moderately contributed-strongly contributed-very strongly contributed | public_no_problem |
| B6_7#1 | [Commitment of the involved actors] [Scale 2] 2.6 Which factors have contributed to the success respectively failure of your diversification initiative? | B6_7#1 | B6 | Success | 2.6 Which factors have contributed to the success respectively failure of your diversification initiative? | Commitment of the involved actors | factor | not contributed at all-slightly contributed-moderately contributed-strongly contributed-very strongly contributed | public_no_problem |
| B6_8#0 | [Organization of actors within the diversification initiative] [Scale 1] 2.6 Which factors have contributed to the success respectively failure of your diversification initiative? | B6_8#0 | B6 | Failure | 2.6 Which factors have contributed to the success respectively failure of your diversification initiative? | Organization of actors within the diversification initiative | factor | not contributed at all-slightly contributed-moderately contributed-strongly contributed-very strongly contributed | public_no_problem |
| B6_8#1 | [Organization of actors within the diversification initiative] [Scale 2] 2.6 Which factors have contributed to the success respectively failure of your diversification initiative? | B6_8#1 | B6 | Success | 2.6 Which factors have contributed to the success respectively failure of your diversification initiative? | Organization of actors within the diversification initiative | factor | not contributed at all-slightly contributed-moderately contributed-strongly contributed-very strongly contributed | public_no_problem |

(continued)

| | Full questions | Variable code | Question code | Scales info | Main question | Subquestion | Answers class | Levels of factors | Status of the deliverable |
|----------------|---|---------------|---------------|-------------|--|--------------------------|---------------|---|---------------------------|
| B6_9#0 | [Communication activities] [Scale 1] 2.6 Which factors have contributed to the success respectively failure of your diversification initiative? | B6_9#0 | B6 | Failure | 2.6 Which factors have contributed to the success respectively failure of your diversification initiative? | Communication activities | factor | not contributed at all-slightly contributed-moderately contributed-strongly contributed-very strongly contributed | public_no_problem |
| B6_9#1 | [Communication activities] [Scale 2] 2.6 Which factors have contributed to the success respectively failure of your diversification initiative? | B6_9#1 | B6 | Success | 2.6 Which factors have contributed to the success respectively failure of your diversification initiative? | Communication activities | factor | not contributed at all-slightly contributed-moderately contributed-strongly contributed-very strongly contributed | public_no_problem |
| B6_10#0 | [General public interest] [Scale 1] 2.6 Which factors have contributed to the success respectively failure of your diversification initiative? | B6_10#0 | B6 | Failure | 2.6 Which factors have contributed to the success respectively failure of your diversification initiative? | General public interest | factor | not contributed at all-slightly contributed-moderately contributed-strongly contributed-very strongly contributed | public_no_problem |

(continued)

| | Full questions | Variable code | Question code | Scales info | Main question | Subquestion | Answers class | Levels of factors | Status of the deliverable |
|----------------|--|---------------|---------------|-------------|--|-------------------------|---------------|---|---------------------------|
| B6_10#1 | [General public interest] [Scale 2] 2.6 Which factors have contributed to the success respectively failure of your diversification initiative? | B6_10#1 | B6 | Success | 2.6 Which factors have contributed to the success respectively failure of your diversification initiative? | General public interest | factor | not contributed at all-slightly contributed-moderately contributed-strongly contributed-very strongly contributed | public_no_problem |
| B6_11#0 | [Other] [Scale 1] 2.6 Which factors have contributed to the success respectively failure of your diversification initiative? | B6_11#0 | B6 | Failure | 2.6 Which factors have contributed to the success respectively failure of your diversification initiative? | Other | factor | not contributed at all-slightly contributed-moderately contributed-strongly contributed-very strongly contributed | public_no_problem |
| B6_11#1 | [Other] [Scale 2] 2.6 Which factors have contributed to the success respectively failure of your diversification initiative? | B6_11#1 | B6 | Success | 2.6 Which factors have contributed to the success respectively failure of your diversification initiative? | Other | factor | not contributed at all-slightly contributed-moderately contributed-strongly contributed-very strongly contributed | public_no_problem |
| B61 | 2.6.1 You have rated a factor contributing to the failure of the diversification initiative in the 'Other' category of question 2.6. Please specify what this factor is. | B61 | B61 | NA | 2.6.1 You have rated a factor contributing to the failure of the diversification initiative in the 'Other' category of question 2.6. Please specify what this factor is. | | character | | to_be_confirmed |
| B62 | 2.6.1 You have rated a factor contributing to the success of the diversification initiative in the 'Other' category of question 2.6. Please specify what this factor is. | B62 | B62 | NA | 2.6.1 You have rated a factor contributing to the success of the diversification initiative in the 'Other' category of question 2.6. Please specify what this factor is. | | character | | to_be_confirmed |

(continued)

| | Full questions | Variable code | Question code | Scales info | Main question | Subquestion | Answers class | Levels of factors | Status of the deliverable |
|------------------|---|---------------|---------------|-------------|--|------------------|---------------|-------------------|---------------------------|
| B63_SQ001 | [Agronomic] 2.6.3 You have rated professional expertise of involved actors as a relevant factor contributing to the failure of your diversification initiative. Please specify which expertise is/was most relevant? | B63_SQ001 | B63 | NA | 2.6.3 You have rated professional expertise of involved actors as a relevant factor contributing to the failure of your diversification initiative. Please specify which expertise is/was most relevant? | Agronomic | factor | Yes-Not selected | public_no_problem |
| B63_SQ002 | [Economic] 2.6.3 You have rated professional expertise of involved actors as a relevant factor contributing to the failure of your diversification initiative. Please specify which expertise is/was most relevant? | B63_SQ002 | B63 | NA | 2.6.3 You have rated professional expertise of involved actors as a relevant factor contributing to the failure of your diversification initiative. Please specify which expertise is/was most relevant? | Economic | factor | Yes-Not selected | public_no_problem |
| B63_SQ003 | [Policy] 2.6.3 You have rated professional expertise of involved actors as a relevant factor contributing to the failure of your diversification initiative. Please specify which expertise is/was most relevant? | B63_SQ003 | B63 | NA | 2.6.3 You have rated professional expertise of involved actors as a relevant factor contributing to the failure of your diversification initiative. Please specify which expertise is/was most relevant? | Policy | factor | Yes-Not selected | public_no_problem |
| B63_SQ004 | [Social sciences] 2.6.3 You have rated professional expertise of involved actors as a relevant factor contributing to the failure of your diversification initiative. Please specify which expertise is/was most relevant? | B63_SQ004 | B63 | NA | 2.6.3 You have rated professional expertise of involved actors as a relevant factor contributing to the failure of your diversification initiative. Please specify which expertise is/was most relevant? | Social sciences | factor | Yes-Not selected | public_no_problem |
| B63_SQ005 | [Natural sciences] 2.6.3 You have rated professional expertise of involved actors as a relevant factor contributing to the failure of your diversification initiative. Please specify which expertise is/was most relevant? | B63_SQ005 | B63 | NA | 2.6.3 You have rated professional expertise of involved actors as a relevant factor contributing to the failure of your diversification initiative. Please specify which expertise is/was most relevant? | Natural sciences | factor | Yes-Not selected | public_no_problem |
| B63_SQ006 | [Marketing] 2.6.3 You have rated professional expertise of involved actors as a relevant factor contributing to the failure of your diversification initiative. Please specify which expertise is/was most relevant? | B63_SQ006 | B63 | NA | 2.6.3 You have rated professional expertise of involved actors as a relevant factor contributing to the failure of your diversification initiative. Please specify which expertise is/was most relevant? | Marketing | factor | Yes-Not selected | public_no_problem |
| B63_SQ007 | [Sales] 2.6.3 You have rated professional expertise of involved actors as a relevant factor contributing to the failure of your diversification initiative. Please specify which expertise is/was most relevant? | B63_SQ007 | B63 | NA | 2.6.3 You have rated professional expertise of involved actors as a relevant factor contributing to the failure of your diversification initiative. Please specify which expertise is/was most relevant? | Sales | factor | Yes-Not selected | public_no_problem |
| B63_SQ008 | [Communication] 2.6.3 You have rated professional expertise of involved actors as a relevant factor contributing to the failure of your diversification initiative. Please specify which expertise is/was most relevant? | B63_SQ008 | B63 | NA | 2.6.3 You have rated professional expertise of involved actors as a relevant factor contributing to the failure of your diversification initiative. Please specify which expertise is/was most relevant? | Communication | factor | Yes-Not selected | public_no_problem |
| B63_other | [Other] 2.6.3 You have rated professional expertise of involved actors as a relevant factor contributing to the failure of your diversification initiative. Please specify which expertise is/was most relevant? | B63_other | B63 | NA | 2.6.3 You have rated professional expertise of involved actors as a relevant factor contributing to the failure of your diversification initiative. Please specify which expertise is/was most relevant? | Other | character | | public_no_problem |

(continued)

| | Full questions | Variable code | Question code | Scales info | Main question | Subquestion | Answers class | Levels of factors | Status of the deliverable |
|------------------|--|---------------|---------------|-------------|---|------------------------|---------------|-------------------|---------------------------|
| B64 | 2.6.4 You have rated technical solutions/tools applied as a relevant factor contributing to the failure of your diversification initiative. Please specify which tools were/are most relevant in your case? | B64 | B64 | NA | 2.6.4 You have rated technical solutions/tools applied as a relevant factor contributing to the failure of your diversification initiative. Please specify which tools were/are most relevant in your case? | | character | | to_be_confirmed |
| B65_SQ001 | [Seeds] 2.6.5 You have rated availability of inputs (including seeds) as a relevant factor contributing to the failure of your diversification initiative. Please specify which input availabilities were most relevant in your case? | B65_SQ001 | B65 | NA | 2.6.5 You have rated availability of inputs (including seeds) as a relevant factor contributing to the failure of your diversification initiative. Please specify which input availabilities were most relevant in your case? | Seeds | factor | Yes-Not selected | public_no_problem |
| B65_SQ002 | [Fertilizers] 2.6.5 You have rated availability of inputs (including seeds) as a relevant factor contributing to the failure of your diversification initiative. Please specify which input availabilities were most relevant in your case? | B65_SQ002 | B65 | NA | 2.6.5 You have rated availability of inputs (including seeds) as a relevant factor contributing to the failure of your diversification initiative. Please specify which input availabilities were most relevant in your case? | Fertilizers | factor | Yes-Not selected | public_no_problem |
| B65_SQ003 | [Herbicides] 2.6.5 You have rated availability of inputs (including seeds) as a relevant factor contributing to the failure of your diversification initiative. Please specify which input availabilities were most relevant in your case? | B65_SQ003 | B65 | NA | 2.6.5 You have rated availability of inputs (including seeds) as a relevant factor contributing to the failure of your diversification initiative. Please specify which input availabilities were most relevant in your case? | Herbicides | factor | Yes-Not selected | public_no_problem |
| B65_SQ004 | [Pesticides] 2.6.5 You have rated availability of inputs (including seeds) as a relevant factor contributing to the failure of your diversification initiative. Please specify which input availabilities were most relevant in your case? | B65_SQ004 | B65 | NA | 2.6.5 You have rated availability of inputs (including seeds) as a relevant factor contributing to the failure of your diversification initiative. Please specify which input availabilities were most relevant in your case? | Pesticides | factor | Yes-Not selected | public_no_problem |
| B65_SQ005 | [Plant growth promoters] 2.6.5 You have rated availability of inputs (including seeds) as a relevant factor contributing to the failure of your diversification initiative. Please specify which input availabilities were most relevant in your case? | B65_SQ005 | B65 | NA | 2.6.5 You have rated availability of inputs (including seeds) as a relevant factor contributing to the failure of your diversification initiative. Please specify which input availabilities were most relevant in your case? | Plant growth promoters | factor | Yes-Not selected | public_no_problem |
| B65_other | [Other] 2.6.5 You have rated availability of inputs (including seeds) as a relevant factor contributing to the failure of your diversification initiative. Please specify which input availabilities were most relevant in your case? | B65_other | B65 | NA | 2.6.5 You have rated availability of inputs (including seeds) as a relevant factor contributing to the failure of your diversification initiative. Please specify which input availabilities were most relevant in your case? | Other | numeric | | public_no_problem |
| B66 | 2.6.6 You have rated market conditions as a relevant factor contributing to the failure of your diversification initiative. Please specify what were/are the most relevant conditions in your case? | B66 | B66 | NA | 2.6.6 You have rated market conditions as a relevant factor contributing to the failure of your diversification initiative. Please specify what were/are the most relevant conditions in your case? | | character | | to_be_confirmed |

(continued)

| | Full questions | Variable code | Question code | Scales info | Main question | Subquestion | Answers class | Levels of factors | Status of the deliverable |
|------------------|---|---------------|---------------|-------------|--|----------------------|---------------|--|---------------------------|
| B67 | 2.6.7 You have rated committed financial resources as a relevant factor contributing to the failure of your diversification initiative. Please specify how the funding influenced your initiative? | B67 | B67 | NA | 2.6.7 You have rated committed financial resources as a relevant factor contributing to the failure of your diversification initiative. Please specify how the funding influenced your initiative? | | character | | to_be_confirmed |
| B68_SQ001 | [Farmers] 2.6.8 You have rated commitment of involved actors as a relevant factor contributing to the failure of your diversification initiative. Please indicate the commitment of involved actors. | B68_SQ001 | B68 | NA | 2.6.8 You have rated commitment of involved actors as a relevant factor contributing to the failure of your diversification initiative. Please indicate the commitment of involved actors. | Farmers | factor | Not at all committed- Slightly committed- Moderately committed- Very committed- Overwhelmingly committed | public_no_problem |
| B68_SQ002 | [Advisors] 2.6.8 You have rated commitment of involved actors as a relevant factor contributing to the failure of your diversification initiative. Please indicate the commitment of involved actors. | B68_SQ002 | B68 | NA | 2.6.8 You have rated commitment of involved actors as a relevant factor contributing to the failure of your diversification initiative. Please indicate the commitment of involved actors. | Advisors | factor | Not at all committed- Slightly committed- Moderately committed- Very committed- Overwhelmingly committed | public_no_problem |
| B68_SQ003 | [Researchers] 2.6.8 You have rated commitment of involved actors as a relevant factor contributing to the failure of your diversification initiative. Please indicate the commitment of involved actors. | B68_SQ003 | B68 | NA | 2.6.8 You have rated commitment of involved actors as a relevant factor contributing to the failure of your diversification initiative. Please indicate the commitment of involved actors. | Researchers | factor | Not at all committed- Slightly committed- Moderately committed- Very committed- Overwhelmingly committed | public_no_problem |
| B68_SQ004 | [Commercial companies] 2.6.8 You have rated commitment of involved actors as a relevant factor contributing to the failure of your diversification initiative. Please indicate the commitment of involved actors. | B68_SQ004 | B68 | NA | 2.6.8 You have rated commitment of involved actors as a relevant factor contributing to the failure of your diversification initiative. Please indicate the commitment of involved actors. | Commercial companies | factor | Not at all committed- Slightly committed- Moderately committed- Very committed- Overwhelmingly committed | public_no_problem |

(continued)

| | Full questions | Variable code | Question code | Scales info | Main question | Subquestion | Answers class | Levels of factors | Status of the deliverable |
|------------------|--|---------------|---------------|-------------|--|-----------------------------|---------------|--|---------------------------|
| B68_SQ005 | [Consumers] 2.6.8 You have rated commitment of involved actors as a relevant factor contributing to the failure of your diversification initiative. Please indicate the commitment of involved actors. | B68_SQ005 | B68 | NA | 2.6.8 You have rated commitment of involved actors as a relevant factor contributing to the failure of your diversification initiative. Please indicate the commitment of involved actors. | Consumers | factor | Not at all committed- Slightly committed- Moderately committed- Very committed- Overwhelmingly committed | public_no_problem |
| B68_SQ006 | [Authorities] 2.6.8 You have rated commitment of involved actors as a relevant factor contributing to the failure of your diversification initiative. Please indicate the commitment of involved actors. | B68_SQ006 | B68 | NA | 2.6.8 You have rated commitment of involved actors as a relevant factor contributing to the failure of your diversification initiative. Please indicate the commitment of involved actors. | Authorities | factor | Not at all committed- Slightly committed- Moderately committed- Very committed- Overwhelmingly committed | public_no_problem |
| B68_SQ007 | [Certification organizations] 2.6.8 You have rated commitment of involved actors as a relevant factor contributing to the failure of your diversification initiative. Please indicate the commitment of involved actors. | B68_SQ007 | B68 | NA | 2.6.8 You have rated commitment of involved actors as a relevant factor contributing to the failure of your diversification initiative. Please indicate the commitment of involved actors. | Certification organizations | factor | Not at all committed- Slightly committed- Moderately committed- Very committed- Overwhelmingly committed | public_no_problem |
| B68_SQ008 | [NGOs] 2.6.8 You have rated commitment of involved actors as a relevant factor contributing to the failure of your diversification initiative. Please indicate the commitment of involved actors. | B68_SQ008 | B68 | NA | 2.6.8 You have rated commitment of involved actors as a relevant factor contributing to the failure of your diversification initiative. Please indicate the commitment of involved actors. | NGOs | factor | Not at all committed- Slightly committed- Moderately committed- Very committed- Overwhelmingly committed | public_no_problem |
| B68_SQ000 | [[438634X176X2730SQ0001.shown]] 2.6.8 You have rated commitment of involved actors as a relevant factor contributing to the failure of your diversification initiative. Please indicate the commitment of involved actors. | B68_SQ000 | B68 | NA | 2.6.8 You have rated commitment of involved actors as a relevant factor contributing to the failure of your diversification initiative. Please indicate the commitment of involved actors. | {438634X176X2730SQ | factor | Not at all committed- Slightly committed- Moderately committed- Very committed- Overwhelmingly committed | public_no_problem |

(continued)

| | Full questions | Variable code | Question code | Scales info | Main question | Subquestion | Answers class | Levels of factors | Status of the deliverable |
|------------------|---|---------------|---------------|-------------|--|------------------|---------------|-------------------|---------------------------|
| B610 | 2.6.10 You have rated internal organization of involved actors as a relevant factor contributing to the failure of your diversification initiative. Please specify how the actors were organized? | B610 | B610 | NA | 2.6.10 You have rated internal organization of involved actors as a relevant factor contributing to the failure of your diversification initiative. Please specify how the actors were organized? | | character | | to_be_confirmed |
| B611 | 2.6.11 You have rated general public interest as a relevant factor contributing to the failure of your diversification initiative. Please specify in what way it influenced your initiative? | B611 | B611 | NA | 2.6.11 You have rated general public interest as a relevant factor contributing to the failure of your diversification initiative. Please specify in what way it influenced your initiative? | | character | | to_be_confirmed |
| B63s_SQ00 | [Agronomic] 2.6.3 You have rated professional expertise of involved actors as a relevant factor contributing to the success of your diversification initiative. Please specify which expertise is/was most relevant? | B63s_SQ00 | B63s | NA | 2.6.3 You have rated professional expertise of involved actors as a relevant factor contributing to the success of your diversification initiative. Please specify which expertise is/was most relevant? | Agronomic | factor | Yes-Not selected | public_no_problem |
| B63s_SQ00 | [Economic] 2.6.3 You have rated professional expertise of involved actors as a relevant factor contributing to the success of your diversification initiative. Please specify which expertise is/was most relevant? | B63s_SQ00 | B63s | NA | 2.6.3 You have rated professional expertise of involved actors as a relevant factor contributing to the success of your diversification initiative. Please specify which expertise is/was most relevant? | Economic | factor | Yes-Not selected | public_no_problem |
| B63s_SQ00 | [Policy] 2.6.3 You have rated professional expertise of involved actors as a relevant factor contributing to the success of your diversification initiative. Please specify which expertise is/was most relevant? | B63s_SQ00 | B63s | NA | 2.6.3 You have rated professional expertise of involved actors as a relevant factor contributing to the success of your diversification initiative. Please specify which expertise is/was most relevant? | Policy | factor | Yes-Not selected | public_no_problem |
| B63s_SQ00 | [Social sciences] 2.6.3 You have rated professional expertise of involved actors as a relevant factor contributing to the success of your diversification initiative. Please specify which expertise is/was most relevant? | B63s_SQ00 | B63s | NA | 2.6.3 You have rated professional expertise of involved actors as a relevant factor contributing to the success of your diversification initiative. Please specify which expertise is/was most relevant? | Social sciences | factor | Yes-Not selected | public_no_problem |
| B63s_SQ00 | [Natural sciences] 2.6.3 You have rated professional expertise of involved actors as a relevant factor contributing to the success of your diversification initiative. Please specify which expertise is/was most relevant? | B63s_SQ00 | B63s | NA | 2.6.3 You have rated professional expertise of involved actors as a relevant factor contributing to the success of your diversification initiative. Please specify which expertise is/was most relevant? | Natural sciences | factor | Yes-Not selected | public_no_problem |
| B63s_SQ00 | [Marketing] 2.6.3 You have rated professional expertise of involved actors as a relevant factor contributing to the success of your diversification initiative. Please specify which expertise is/was most relevant? | B63s_SQ00 | B63s | NA | 2.6.3 You have rated professional expertise of involved actors as a relevant factor contributing to the success of your diversification initiative. Please specify which expertise is/was most relevant? | Marketing | factor | Yes-Not selected | public_no_problem |
| B63s_SQ00 | [Sales] 2.6.3 You have rated professional expertise of involved actors as a relevant factor contributing to the success of your diversification initiative. Please specify which expertise is/was most relevant? | B63s_SQ00 | B63s | NA | 2.6.3 You have rated professional expertise of involved actors as a relevant factor contributing to the success of your diversification initiative. Please specify which expertise is/was most relevant? | Sales | factor | Yes-Not selected | public_no_problem |

(continued)

| | Full questions | Variable code | Question code | Scales info | Main question | Subquestion | Answers class | Levels of factors | Status of the deliverable |
|-------------------|--|---------------|---------------|-------------|---|------------------------|---------------|-------------------|---------------------------|
| B63s_SQ00 | [Communication] 2.6.3 You have rated professional expertise of involved actors as a relevant factor contributing to the success of your diversification initiative. Please specify which expertise is/was most relevant? | B63s_SQ00 | B63s | NA | 2.6.3 You have rated professional expertise of involved actors as a relevant factor contributing to the success of your diversification initiative. Please specify which expertise is/was most relevant? | Communication | factor | Yes-Not selected | public_no_problem |
| B63s_other | [Other] 2.6.3 You have rated professional expertise of involved actors as a relevant factor contributing to the success of your diversification initiative. Please specify which expertise is/was most relevant? | B63s_other | B63s | NA | 2.6.3 You have rated professional expertise of involved actors as a relevant factor contributing to the success of your diversification initiative. Please specify which expertise is/was most relevant? | Other | character | | public_no_problem |
| B64s | 2.6.4 You have rated technical solutions/tools applied as a relevant factor contributing to the success of your diversification initiative. Please specify which tools were/are most relevant in your case? | B64s | B64s | NA | 2.6.4 You have rated technical solutions/tools applied as a relevant factor contributing to the success of your diversification initiative. Please specify which tools were/are most relevant in your case? | | character | | to_be_confirmed |
| B65s_SQ00 | [Seeds] 2.6.5 You have rated availability of inputs (including seeds) as a relevant factor contributing to the success of your diversification initiative. Please specify which input availabilities were most relevant in your case? | B65s_SQ00 | B65s | NA | 2.6.5 You have rated availability of inputs (including seeds) as a relevant factor contributing to the success of your diversification initiative. Please specify which input availabilities were most relevant in your case? | Seeds | factor | Yes-Not selected | public_no_problem |
| B65s_SQ00 | [Fertilizers] 2.6.5 You have rated availability of inputs (including seeds) as a relevant factor contributing to the success of your diversification initiative. Please specify which input availabilities were most relevant in your case? | B65s_SQ00 | B65s | NA | 2.6.5 You have rated availability of inputs (including seeds) as a relevant factor contributing to the success of your diversification initiative. Please specify which input availabilities were most relevant in your case? | Fertilizers | factor | Yes-Not selected | public_no_problem |
| B65s_SQ00 | [Herbicides] 2.6.5 You have rated availability of inputs (including seeds) as a relevant factor contributing to the success of your diversification initiative. Please specify which input availabilities were most relevant in your case? | B65s_SQ00 | B65s | NA | 2.6.5 You have rated availability of inputs (including seeds) as a relevant factor contributing to the success of your diversification initiative. Please specify which input availabilities were most relevant in your case? | Herbicides | factor | Yes-Not selected | public_no_problem |
| B65s_SQ00 | [Pesticides] 2.6.5 You have rated availability of inputs (including seeds) as a relevant factor contributing to the success of your diversification initiative. Please specify which input availabilities were most relevant in your case? | B65s_SQ00 | B65s | NA | 2.6.5 You have rated availability of inputs (including seeds) as a relevant factor contributing to the success of your diversification initiative. Please specify which input availabilities were most relevant in your case? | Pesticides | factor | Yes-Not selected | public_no_problem |
| B65s_SQ00 | [Plant growth promoters] 2.6.5 You have rated availability of inputs (including seeds) as a relevant factor contributing to the success of your diversification initiative. Please specify which input availabilities were most relevant in your case? | B65s_SQ00 | B65s | NA | 2.6.5 You have rated availability of inputs (including seeds) as a relevant factor contributing to the success of your diversification initiative. Please specify which input availabilities were most relevant in your case? | Plant growth promoters | factor | Yes-Not selected | public_no_problem |

(continued)

| | Full questions | Variable code | Question code | Scales info | Main question | Subquestion | Answers class | Levels of factors | Status of the deliverable |
|-------------------|---|---------------|---------------|-------------|---|-------------|---------------|--|---------------------------|
| B65s_other | [Other] 2.6.5 You have rated availability of inputs (including seeds) as a relevant factor contributing to the success of your diversification initiative. Please specify which input availabilities were most relevant in your case? | B65s_other | B65s | NA | 2.6.5 You have rated availability of inputs (including seeds) as a relevant factor contributing to the success of your diversification initiative. Please specify which input availabilities were most relevant in your case? | Other | character | | public_no_problem |
| B66s | 2.6.6 You have rated market conditions as a relevant factor contributing to the success of your diversification initiative. Please specify what were/are the most relevant conditions in your case? | B66s | B66s | NA | 2.6.6 You have rated market conditions as a relevant factor contributing to the success of your diversification initiative. Please specify what were/are the most relevant conditions in your case? | | character | | to_be_confirmed |
| B67s | 2.6.7 You have rated committed financial resources as a relevant factor contributing to the success of your diversification initiative. Please specify how the funding influenced your initiative? | B67s | B67s | NA | 2.6.7 You have rated committed financial resources as a relevant factor contributing to the success of your diversification initiative. Please specify how the funding influenced your initiative? | | character | | to_be_confirmed |
| B69_SQ001 | [Farmers] 2.6.9 You have rated commitment of involved actors as a relevant factor contributing to the success of your diversification initiative. Please indicate the commitment of participants. | B69_SQ001 | B69 | NA | 2.6.9 You have rated commitment of involved actors as a relevant factor contributing to the success of your diversification initiative. Please indicate the commitment of participants. | Farmers | factor | Not at all committed- Slightly committed- Moderately committed- Very committed- Overwhelmingly committed | public_no_problem |
| B69_SQ002 | [Advisors] 2.6.9 You have rated commitment of involved actors as a relevant factor contributing to the success of your diversification initiative. Please indicate the commitment of participants. | B69_SQ002 | B69 | NA | 2.6.9 You have rated commitment of involved actors as a relevant factor contributing to the success of your diversification initiative. Please indicate the commitment of participants. | Advisors | factor | Not at all committed- Slightly committed- Moderately committed- Very committed- Overwhelmingly committed | public_no_problem |
| B69_SQ003 | [Researchers] 2.6.9 You have rated commitment of involved actors as a relevant factor contributing to the success of your diversification initiative. Please indicate the commitment of participants. | B69_SQ003 | B69 | NA | 2.6.9 You have rated commitment of involved actors as a relevant factor contributing to the success of your diversification initiative. Please indicate the commitment of participants. | Researchers | factor | Not at all committed- Slightly committed- Moderately committed- Very committed- Overwhelmingly committed | public_no_problem |

(continued)

| | Full questions | Variable code | Question code | Scales info | Main question | Subquestion | Answers class | Levels of factors | Status of the deliverable |
|------------------|---|---------------|---------------|-------------|---|-----------------------------|---------------|--|---------------------------|
| B69_SQ004 | [Commercial companies] 2.6.9 You have rated commitment of involved actors as a relevant factor contributing to the success of your diversification initiative. Please indicate the commitment of participants. | B69_SQ004 | B69 | NA | 2.6.9 You have rated commitment of involved actors as a relevant factor contributing to the success of your diversification initiative. Please indicate the commitment of participants. | Commercial companies | factor | Not at all committed- Slightly committed- Moderately committed- Very committed- Overwhelmingly committed | public_no_problem |
| B69_SQ005 | [Consumers] 2.6.9 You have rated commitment of involved actors as a relevant factor contributing to the success of your diversification initiative. Please indicate the commitment of participants. | B69_SQ005 | B69 | NA | 2.6.9 You have rated commitment of involved actors as a relevant factor contributing to the success of your diversification initiative. Please indicate the commitment of participants. | Consumers | factor | Not at all committed- Slightly committed- Moderately committed- Very committed- Overwhelmingly committed | public_no_problem |
| B69_SQ006 | [Authorities] 2.6.9 You have rated commitment of involved actors as a relevant factor contributing to the success of your diversification initiative. Please indicate the commitment of participants. | B69_SQ006 | B69 | NA | 2.6.9 You have rated commitment of involved actors as a relevant factor contributing to the success of your diversification initiative. Please indicate the commitment of participants. | Authorities | factor | Not at all committed- Slightly committed- Moderately committed- Very committed- Overwhelmingly committed | public_no_problem |
| B69_SQ007 | [Certification organizations] 2.6.9 You have rated commitment of involved actors as a relevant factor contributing to the success of your diversification initiative. Please indicate the commitment of participants. | B69_SQ007 | B69 | NA | 2.6.9 You have rated commitment of involved actors as a relevant factor contributing to the success of your diversification initiative. Please indicate the commitment of participants. | Certification organizations | factor | Not at all committed- Slightly committed- Moderately committed- Very committed- Overwhelmingly committed | public_no_problem |
| B69_SQ008 | [NGOs] 2.6.9 You have rated commitment of involved actors as a relevant factor contributing to the success of your diversification initiative. Please indicate the commitment of participants. | B69_SQ008 | B69 | NA | 2.6.9 You have rated commitment of involved actors as a relevant factor contributing to the success of your diversification initiative. Please indicate the commitment of participants. | NGOs | factor | Not at all committed- Slightly committed- Moderately committed- Very committed- Overwhelmingly committed | public_no_problem |

(continued)

| | Full questions | Variable code | Question code | Scales info | Main question | Subquestion | Answers class | Levels of factors | Status of the deliverable |
|------------------|--|---------------|---------------|-------------|--|---|---------------|--|---------------------------|
| B69_Sg000 | [[438634X176X2730SQ0001.shown]] 2.6.9 You have rated commitment of involved actors as a relevant factor contributing to the success of your diversification initiative. Please indicate the commitment of participants. | B69_Sg000 | B69 | NA | 2.6.9 You have rated commitment of involved actors as a relevant factor contributing to the success of your diversification initiative. Please indicate the commitment of participants. | {438634X176X2730SQ0001} | factor | Not at all committed- Slightly committed- Moderately committed- Very committed- Overwhelmingly committed | public_no_problem |
| B610s | 2.6.10 You have rated internal organization of involved actors as a relevant factor contributing to the success of your diversification initiative. Please specify how the actors were organized? | B610s | B610s | NA | 2.6.10 You have rated internal organization of involved actors as a relevant factor contributing to the success of your diversification initiative. Please specify how the actors were organized? | | character | | to_be_confirmed |
| B611s | 2.6.11 You have rated general public interest as a relevant factor contributing to the success of your diversification initiative. Please specify in what way it influenced your initiative? | B611s | B611s | NA | 2.6.11 You have rated general public interest as a relevant factor contributing to the success of your diversification initiative. Please specify in what way it influenced your initiative? | | character | | to_be_confirmed |
| C1 | In the following picture the main steps of the life cycle of a project are modelled. In which state is your crop diversification initiative? Please indicate the number corresponding to this state, a number between 1 and 9. | C1 | C1 | NA | In the following picture the main steps of the life cycle of a project are modelled. In which state is your crop diversification initiative? Please indicate the number corresponding to this state, a number between 1 and 9. | | numeric | | public_no_problem |
| C2_Sg002 | [No, it remained the same (please type 0 in the comment box)] 3.2 Did the size of the crop diversification area change during the lifetime of the diversification initiative? | C2_Sg002 | C2 | NA | 3.2 Did the size of the crop diversification area change during the lifetime of the diversification initiative? | No, it remained the same (please type 0 in the comment box) | factor | Yes-Not selected | public_no_problem |
| C2_Sg002c | [Comment] 3.2 Did the size of the crop diversification area change during the lifetime of the diversification initiative? | C2_Sg002c | C2 | NA | 3.2 Did the size of the crop diversification area change during the lifetime of the diversification initiative? | Comment | character | | to_be_confirmed |
| C2_Sg003 | [Yes, it increased by app. ... % (please specify)] 3.2 Did the size of the crop diversification area change during the lifetime of the diversification initiative? | C2_Sg003 | C2 | NA | 3.2 Did the size of the crop diversification area change during the lifetime of the diversification initiative? | Yes, it increased by app. ... % (please specify) | factor | Yes-Not selected | public_no_problem |
| C2_Sg003c | [Comment] 3.2 Did the size of the crop diversification area change during the lifetime of the diversification initiative? | C2_Sg003c | C2 | NA | 3.2 Did the size of the crop diversification area change during the lifetime of the diversification initiative? | Comment | character | | to_be_confirmed |
| C2_Sg004 | [Yes, it decreased by app. ... % (please specify)] 3.2 Did the size of the crop diversification area change during the lifetime of the diversification initiative? | C2_Sg004 | C2 | NA | 3.2 Did the size of the crop diversification area change during the lifetime of the diversification initiative? | Yes, it decreased by app. ... % (please specify) | factor | Yes-Not selected | public_no_problem |
| C2_Sg004c | [Comment] 3.2 Did the size of the crop diversification area change during the lifetime of the diversification initiative? | C2_Sg004c | C2 | NA | 3.2 Did the size of the crop diversification area change during the lifetime of the diversification initiative? | Comment | character | | to_be_confirmed |

(continued)

| | Full questions | Variable code | Question code | Scales info | Main question | Subquestion | Answers class | Levels of factors | Status of the deliverable |
|------------------|--|---------------|---------------|-------------|---|---|---------------|-------------------|---------------------------|
| C3_Sg001_ | [Year] 3.3 How many farmers take/took part in the diversification initiative? Please specify the dynamics according to years. You may also define intervals, if the project was longer than six years. | C3_Sg001_ | C3 | NA | 3.3 How many farmers take/took part in the diversification initiative? Please specify the dynamics according to years. You may also define intervals, if the project was longer than six years. | [Year | character | | to_be_confirmed |
| C3_Sg001_ | [Number of participating farms] 3.3 How many farmers take/took part in the diversification initiative? Please specify the dynamics according to years. You may also define intervals, if the project was longer than six years. | C3_Sg001_ | C3 | NA | 3.3 How many farmers take/took part in the diversification initiative? Please specify the dynamics according to years. You may also define intervals, if the project was longer than six years. | [Number of participating farms | character | | to_be_confirmed |
| C3_Sg001_ | [Approximate acreage of diversification initiative (ha)] 3.3 How many farmers take/took part in the diversification initiative? Please specify the dynamics according to years. You may also define intervals, if the project was longer than six years. | C3_Sg001_ | C3 | NA | 3.3 How many farmers take/took part in the diversification initiative? Please specify the dynamics according to years. You may also define intervals, if the project was longer than six years. | [Approximate acreage of diversification initiative (ha) | character | | to_be_confirmed |
| C3_Sg002_ | [Year] 3.3 How many farmers take/took part in the diversification initiative? Please specify the dynamics according to years. You may also define intervals, if the project was longer than six years. | C3_Sg002_ | C3 | NA | 3.3 How many farmers take/took part in the diversification initiative? Please specify the dynamics according to years. You may also define intervals, if the project was longer than six years. | [Year | character | | to_be_confirmed |
| C3_Sg002_ | [Number of participating farms] 3.3 How many farmers take/took part in the diversification initiative? Please specify the dynamics according to years. You may also define intervals, if the project was longer than six years. | C3_Sg002_ | C3 | NA | 3.3 How many farmers take/took part in the diversification initiative? Please specify the dynamics according to years. You may also define intervals, if the project was longer than six years. | [Number of participating farms | character | | to_be_confirmed |
| C3_Sg002_ | [Approximate acreage of diversification initiative (ha)] 3.3 How many farmers take/took part in the diversification initiative? Please specify the dynamics according to years. You may also define intervals, if the project was longer than six years. | C3_Sg002_ | C3 | NA | 3.3 How many farmers take/took part in the diversification initiative? Please specify the dynamics according to years. You may also define intervals, if the project was longer than six years. | [Approximate acreage of diversification initiative (ha) | character | | to_be_confirmed |
| C3_Sg003_ | [Year] 3.3 How many farmers take/took part in the diversification initiative? Please specify the dynamics according to years. You may also define intervals, if the project was longer than six years. | C3_Sg003_ | C3 | NA | 3.3 How many farmers take/took part in the diversification initiative? Please specify the dynamics according to years. You may also define intervals, if the project was longer than six years. | [Year | character | | to_be_confirmed |
| C3_Sg003_ | [Number of participating farms] 3.3 How many farmers take/took part in the diversification initiative? Please specify the dynamics according to years. You may also define intervals, if the project was longer than six years. | C3_Sg003_ | C3 | NA | 3.3 How many farmers take/took part in the diversification initiative? Please specify the dynamics according to years. You may also define intervals, if the project was longer than six years. | [Number of participating farms | character | | to_be_confirmed |

(continued)

| | Full questions | Variable code | Question code | Scales info | Main question | Subquestion | Answers class | Levels of factors | Status of the deliverable |
|------------------|--|---------------|---------------|-------------|---|--|---------------|-------------------|---------------------------|
| C3_Sg003_ | [] [Approximate acreage of diversification initiative (ha)] 3.3 How many farmers take/took part in the diversification initiative? Please specify the dynamics according to years. You may also define intervals, if the project was longer than six years. | C3_Sg003_ | C3 | NA | 3.3 How many farmers take/took part in the diversification initiative? Please specify the dynamics according to years. You may also define intervals, if the project was longer than six years. | [] [Approximate acreage of diversification initiative (ha)] | character | | to_be_confirmed |
| C3_Sg004_ | [] [Year] 3.3 How many farmers take/took part in the diversification initiative? Please specify the dynamics according to years. You may also define intervals, if the project was longer than six years. | C3_Sg004_ | C3 | NA | 3.3 How many farmers take/took part in the diversification initiative? Please specify the dynamics according to years. You may also define intervals, if the project was longer than six years. | [] [Year] | character | | to_be_confirmed |
| C3_Sg004_ | [] [Number of participating farms] 3.3 How many farmers take/took part in the diversification initiative? Please specify the dynamics according to years. You may also define intervals, if the project was longer than six years. | C3_Sg004_ | C3 | NA | 3.3 How many farmers take/took part in the diversification initiative? Please specify the dynamics according to years. You may also define intervals, if the project was longer than six years. | [] [Number of participating farms] | character | | to_be_confirmed |
| C3_Sg004_ | [] [Approximate acreage of diversification initiative (ha)] 3.3 How many farmers take/took part in the diversification initiative? Please specify the dynamics according to years. You may also define intervals, if the project was longer than six years. | C3_Sg004_ | C3 | NA | 3.3 How many farmers take/took part in the diversification initiative? Please specify the dynamics according to years. You may also define intervals, if the project was longer than six years. | [] [Approximate acreage of diversification initiative (ha)] | character | | to_be_confirmed |
| C3_Sg005_ | [] [Year] 3.3 How many farmers take/took part in the diversification initiative? Please specify the dynamics according to years. You may also define intervals, if the project was longer than six years. | C3_Sg005_ | C3 | NA | 3.3 How many farmers take/took part in the diversification initiative? Please specify the dynamics according to years. You may also define intervals, if the project was longer than six years. | [] [Year] | character | | to_be_confirmed |
| C3_Sg005_ | [] [Number of participating farms] 3.3 How many farmers take/took part in the diversification initiative? Please specify the dynamics according to years. You may also define intervals, if the project was longer than six years. | C3_Sg005_ | C3 | NA | 3.3 How many farmers take/took part in the diversification initiative? Please specify the dynamics according to years. You may also define intervals, if the project was longer than six years. | [] [Number of participating farms] | character | | to_be_confirmed |
| C3_Sg005_ | [] [Approximate acreage of diversification initiative (ha)] 3.3 How many farmers take/took part in the diversification initiative? Please specify the dynamics according to years. You may also define intervals, if the project was longer than six years. | C3_Sg005_ | C3 | NA | 3.3 How many farmers take/took part in the diversification initiative? Please specify the dynamics according to years. You may also define intervals, if the project was longer than six years. | [] [Approximate acreage of diversification initiative (ha)] | character | | to_be_confirmed |
| C3_Sg006_ | [] [Year] 3.3 How many farmers take/took part in the diversification initiative? Please specify the dynamics according to years. You may also define intervals, if the project was longer than six years. | C3_Sg006_ | C3 | NA | 3.3 How many farmers take/took part in the diversification initiative? Please specify the dynamics according to years. You may also define intervals, if the project was longer than six years. | [] [Year] | character | | to_be_confirmed |

(continued)

| | Full questions | Variable code | Question code | Scales info | Main question | Subquestion | Answers class | Levels of factors | Status of the deliverable |
|-------------------|---|---------------|---------------|-------------|---|---|---------------|--|---------------------------|
| C3_SQ006_1 | [[Number of participating farms] 3.3 How many farmers take/took part in the diversification initiative? Please specify the dynamics according to years. You may also define intervals, if the project was longer than six years. | C3_SQ006_1 | C3 | NA | 3.3 How many farmers take/took part in the diversification initiative? Please specify the dynamics according to years. You may also define intervals, if the project was longer than six years. | [Number of participating farms | character | | to_be_confirmed |
| C3_SQ006_2 | [[Approximate acreage of diversification initiative (ha)] 3.3 How many farmers take/took part in the diversification initiative? Please specify the dynamics according to years. You may also define intervals, if the project was longer than six years. | C3_SQ006_2 | C3 | NA | 3.3 How many farmers take/took part in the diversification initiative? Please specify the dynamics according to years. You may also define intervals, if the project was longer than six years. | [Approximate acreage of diversification initiative (ha) | character | | to_be_confirmed |
| C4_1#0 | [Agronomic (e.g. water availability)] [Scale 1] 3.4 Did the diversification initiative encounter any drawbacks or enablers during its lifetime? Please rate the following potential drawbacks/enablers on both scales. | C4_1#0 | C4 | Drawbacks | 3.4 Did the diversification initiative encounter any drawbacks or enablers during its lifetime? Please rate the following potential drawbacks/enablers on both scales. | Agronomic (e.g. water availability) | factor | slightly relevant-moderately relevant-very relevant-overwhelmir relevant | public_no_problem |
| C4_1#1 | [Agronomic (e.g. water availability)] [Scale 2] 3.4 Did the diversification initiative encounter any drawbacks or enablers during its lifetime? Please rate the following potential drawbacks/enablers on both scales. | C4_1#1 | C4 | Enablers | 3.4 Did the diversification initiative encounter any drawbacks or enablers during its lifetime? Please rate the following potential drawbacks/enablers on both scales. | Agronomic (e.g. water availability) | factor | slightly relevant-moderately relevant-very relevant-overwhelmir relevant | public_no_problem |
| C4_2#0 | [Economic (e.g. product price)] [Scale 1] 3.4 Did the diversification initiative encounter any drawbacks or enablers during its lifetime? Please rate the following potential drawbacks/enablers on both scales. | C4_2#0 | C4 | Drawbacks | 3.4 Did the diversification initiative encounter any drawbacks or enablers during its lifetime? Please rate the following potential drawbacks/enablers on both scales. | Economic (e.g. product price) | factor | slightly relevant-moderately relevant-very relevant-overwhelmir relevant | public_no_problem |
| C4_2#1 | [Economic (e.g. product price)] [Scale 2] 3.4 Did the diversification initiative encounter any drawbacks or enablers during its lifetime? Please rate the following potential drawbacks/enablers on both scales. | C4_2#1 | C4 | Enablers | 3.4 Did the diversification initiative encounter any drawbacks or enablers during its lifetime? Please rate the following potential drawbacks/enablers on both scales. | Economic (e.g. product price) | factor | slightly relevant-moderately relevant-very relevant-overwhelmir relevant | public_no_problem |

(continued)

| | Full questions | Variable code | Question code | Scales info | Main question | Subquestion | Answers class | Levels of factors | Status of the deliverable |
|-----------|---|---------------|---------------|-------------|--|--|---------------|--|---------------------------|
| C4_3#0 | [Public policy (e.g. regulations)] [Scale 1] 3.4 Did the diversification initiative encounter any drawbacks or enablers during its lifetime? Please rate the following potential drawbacks/enablers on both scales. | C4_3#0 | C4 | Drawbacks | 3.4 Did the diversification initiative encounter any drawbacks or enablers during its lifetime? Please rate the following potential drawbacks/enablers on both scales. | Public policy (e.g. regulations) | factor | slightly relevant-moderately relevant-very relevant-overwhelmir relevant | public_no_problem |
| C4_3#1 | [Public policy (e.g. regulations)] [Scale 2] 3.4 Did the diversification initiative encounter any drawbacks or enablers during its lifetime? Please rate the following potential drawbacks/enablers on both scales. | C4_3#1 | C4 | Enablers | 3.4 Did the diversification initiative encounter any drawbacks or enablers during its lifetime? Please rate the following potential drawbacks/enablers on both scales. | Public policy (e.g. regulations) | factor | slightly relevant-moderately relevant-very relevant-overwhelmir relevant | public_no_problem |
| C4_4#0 | [Personal interactions (e.g. team work)] [Scale 1] 3.4 Did the diversification initiative encounter any drawbacks or enablers during its lifetime? Please rate the following potential drawbacks/enablers on both scales. | C4_4#0 | C4 | Drawbacks | 3.4 Did the diversification initiative encounter any drawbacks or enablers during its lifetime? Please rate the following potential drawbacks/enablers on both scales. | Personal interactions (e.g. team work) | factor | slightly relevant-moderately relevant-very relevant-overwhelmir relevant | public_no_problem |
| C4_4#1 | [Personal interactions (e.g. team work)] [Scale 2] 3.4 Did the diversification initiative encounter any drawbacks or enablers during its lifetime? Please rate the following potential drawbacks/enablers on both scales. | C4_4#1 | C4 | Enablers | 3.4 Did the diversification initiative encounter any drawbacks or enablers during its lifetime? Please rate the following potential drawbacks/enablers on both scales. | Personal interactions (e.g. team work) | factor | slightly relevant-moderately relevant-very relevant-overwhelmir relevant | public_no_problem |
| C4_SQ001# | [Breeding (e.g. new varieties)] [Scale 1] 3.4 Did the diversification initiative encounter any drawbacks or enablers during its lifetime? Please rate the following potential drawbacks/enablers on both scales. | C4_SQ001# | C4 | Drawbacks | 3.4 Did the diversification initiative encounter any drawbacks or enablers during its lifetime? Please rate the following potential drawbacks/enablers on both scales. | Breeding (e.g. new varieties) | factor | slightly relevant-moderately relevant-very relevant-overwhelmir relevant | public_no_problem |
| C4_SQ001# | [Breeding (e.g. new varieties)] [Scale 2] 3.4 Did the diversification initiative encounter any drawbacks or enablers during its lifetime? Please rate the following potential drawbacks/enablers on both scales. | C4_SQ001# | C4 | Enablers | 3.4 Did the diversification initiative encounter any drawbacks or enablers during its lifetime? Please rate the following potential drawbacks/enablers on both scales. | Breeding (e.g. new varieties) | factor | slightly relevant-moderately relevant-very relevant-overwhelmir relevant | public_no_problem |

(continued)

| | Full questions | Variable code | Question code | Scales info | Main question | Subquestion | Answers class | Levels of factors | Status of the deliverable |
|-----------|---|---------------|---------------|-------------|--|--|---------------|--|---------------------------|
| C4_Sg002# | [Seed production (e.g. seed availability)] [Scale 1] 3.4 Did the diversification initiative encounter any drawbacks or enablers during its lifetime? Please rate the following potential drawbacks/enablers on both scales. | C4_SG002# | C4 | Drawbacks | 3.4 Did the diversification initiative encounter any drawbacks or enablers during its lifetime? Please rate the following potential drawbacks/enablers on both scales. | Seed production (e.g. seed availability) | factor | slightly relevant-moderately relevant-very relevant-overwhelmir relevant | public_no_problem |
| C4_Sg002# | [Seed production (e.g. seed availability)] [Scale 2] 3.4 Did the diversification initiative encounter any drawbacks or enablers during its lifetime? Please rate the following potential drawbacks/enablers on both scales. | C4_SG002# | C4 | Enablers | 3.4 Did the diversification initiative encounter any drawbacks or enablers during its lifetime? Please rate the following potential drawbacks/enablers on both scales. | Seed production (e.g. seed availability) | factor | slightly relevant-moderately relevant-very relevant-overwhelmir relevant | public_no_problem |
| C4_Sg003# | [Development of inputs needed for production] [Scale 1] 3.4 Did the diversification initiative encounter any drawbacks or enablers during its lifetime? Please rate the following potential drawbacks/enablers on both scales. | C4_SG003# | C4 | Drawbacks | 3.4 Did the diversification initiative encounter any drawbacks or enablers during its lifetime? Please rate the following potential drawbacks/enablers on both scales. | Development of inputs needed for production | factor | slightly relevant-moderately relevant-very relevant-overwhelmir relevant | public_no_problem |
| C4_Sg003# | [Development of inputs needed for production] [Scale 2] 3.4 Did the diversification initiative encounter any drawbacks or enablers during its lifetime? Please rate the following potential drawbacks/enablers on both scales. | C4_SG003# | C4 | Enablers | 3.4 Did the diversification initiative encounter any drawbacks or enablers during its lifetime? Please rate the following potential drawbacks/enablers on both scales. | Development of inputs needed for production | factor | slightly relevant-moderately relevant-very relevant-overwhelmir relevant | public_no_problem |
| C4_Sg004# | [Organization of inputs needed for production] [Scale 1] 3.4 Did the diversification initiative encounter any drawbacks or enablers during its lifetime? Please rate the following potential drawbacks/enablers on both scales. | C4_SG004# | C4 | Drawbacks | 3.4 Did the diversification initiative encounter any drawbacks or enablers during its lifetime? Please rate the following potential drawbacks/enablers on both scales. | Organization of inputs needed for production | factor | slightly relevant-moderately relevant-very relevant-overwhelmir relevant | public_no_problem |
| C4_Sg004# | [Organization of inputs needed for production] [Scale 2] 3.4 Did the diversification initiative encounter any drawbacks or enablers during its lifetime? Please rate the following potential drawbacks/enablers on both scales. | C4_SG004# | C4 | Enablers | 3.4 Did the diversification initiative encounter any drawbacks or enablers during its lifetime? Please rate the following potential drawbacks/enablers on both scales. | Organization of inputs needed for production | factor | slightly relevant-moderately relevant-very relevant-overwhelmir relevant | public_no_problem |

(continued)

| | Full questions | Variable code | Question code | Scales info | Main question | Subquestion | Answers class | Levels of factors | Status of the deliverable |
|------------------|--|---------------|---------------|-------------|--|---|---------------|--|---------------------------|
| C4_Sg005# | [Machinery development] [Scale 1] 3.4 Did the diversification initiative encounter any drawbacks or enablers during its lifetime? Please rate the following potential drawbacks/enablers on both scales. | C4_Sg005# | C4 | Drawbacks | 3.4 Did the diversification initiative encounter any drawbacks or enablers during its lifetime? Please rate the following potential drawbacks/enablers on both scales. | Machinery development | factor | slightly relevant-moderately relevant-very relevant-overwhelmir relevant | public_no_problem |
| C4_Sg005# | [Machinery development] [Scale 2] 3.4 Did the diversification initiative encounter any drawbacks or enablers during its lifetime? Please rate the following potential drawbacks/enablers on both scales. | C4_Sg005# | C4 | Enablers | 3.4 Did the diversification initiative encounter any drawbacks or enablers during its lifetime? Please rate the following potential drawbacks/enablers on both scales. | Machinery development | factor | slightly relevant-moderately relevant-very relevant-overwhelmir relevant | public_no_problem |
| C4_Sg006# | [Organization of machinery needed for production] [Scale 1] 3.4 Did the diversification initiative encounter any drawbacks or enablers during its lifetime? Please rate the following potential drawbacks/enablers on both scales. | C4_Sg006# | C4 | Drawbacks | 3.4 Did the diversification initiative encounter any drawbacks or enablers during its lifetime? Please rate the following potential drawbacks/enablers on both scales. | Organization of machinery needed for production | factor | slightly relevant-moderately relevant-very relevant-overwhelmir relevant | public_no_problem |
| C4_Sg006# | [Organization of machinery needed for production] [Scale 2] 3.4 Did the diversification initiative encounter any drawbacks or enablers during its lifetime? Please rate the following potential drawbacks/enablers on both scales. | C4_Sg006# | C4 | Enablers | 3.4 Did the diversification initiative encounter any drawbacks or enablers during its lifetime? Please rate the following potential drawbacks/enablers on both scales. | Organization of machinery needed for production | factor | slightly relevant-moderately relevant-very relevant-overwhelmir relevant | public_no_problem |
| C4_Sg01#0 | [Quality assurance] [Scale 1] 3.4 Did the diversification initiative encounter any drawbacks or enablers during its lifetime? Please rate the following potential drawbacks/enablers on both scales. | C4_Sg01#0 | C4 | Drawbacks | 3.4 Did the diversification initiative encounter any drawbacks or enablers during its lifetime? Please rate the following potential drawbacks/enablers on both scales. | Quality assurance | factor | slightly relevant-moderately relevant-very relevant-overwhelmir relevant | public_no_problem |
| C4_Sg01#1 | [Quality assurance] [Scale 2] 3.4 Did the diversification initiative encounter any drawbacks or enablers during its lifetime? Please rate the following potential drawbacks/enablers on both scales. | C4_Sg01#1 | C4 | Enablers | 3.4 Did the diversification initiative encounter any drawbacks or enablers during its lifetime? Please rate the following potential drawbacks/enablers on both scales. | Quality assurance | factor | slightly relevant-moderately relevant-very relevant-overwhelmir relevant | public_no_problem |

(continued)

| | Full questions | Variable code | Question code | Scales info | Main question | Subquestion | Answers class | Levels of factors | Status of the deliverable |
|------------------|---|---------------|---------------|-------------|--|----------------|---------------|--|---------------------------|
| C4_SG02#0 | [Transportation] [Scale 1] 3.4 Did the diversification initiative encounter any drawbacks or enablers during its lifetime? Please rate the following potential drawbacks/enablers on both scales. | C4_SG02#0 | C4 | Drawbacks | 3.4 Did the diversification initiative encounter any drawbacks or enablers during its lifetime? Please rate the following potential drawbacks/enablers on both scales. | Transportation | factor | slightly relevant-moderately relevant-very relevant-overwhelmir relevant | public_no_problem |
| C4_SG02#1 | [Transportation] [Scale 2] 3.4 Did the diversification initiative encounter any drawbacks or enablers during its lifetime? Please rate the following potential drawbacks/enablers on both scales. | C4_SG02#1 | C4 | Enablers | 3.4 Did the diversification initiative encounter any drawbacks or enablers during its lifetime? Please rate the following potential drawbacks/enablers on both scales. | Transportation | factor | slightly relevant-moderately relevant-very relevant-overwhelmir relevant | public_no_problem |
| C4_SG03#0 | [Logistics] [Scale 1] 3.4 Did the diversification initiative encounter any drawbacks or enablers during its lifetime? Please rate the following potential drawbacks/enablers on both scales. | C4_SG03#0 | C4 | Drawbacks | 3.4 Did the diversification initiative encounter any drawbacks or enablers during its lifetime? Please rate the following potential drawbacks/enablers on both scales. | Logistics | factor | slightly relevant-moderately relevant-very relevant-overwhelmir relevant | public_no_problem |
| C4_SG03#1 | [Logistics] [Scale 2] 3.4 Did the diversification initiative encounter any drawbacks or enablers during its lifetime? Please rate the following potential drawbacks/enablers on both scales. | C4_SG03#1 | C4 | Enablers | 3.4 Did the diversification initiative encounter any drawbacks or enablers during its lifetime? Please rate the following potential drawbacks/enablers on both scales. | Logistics | factor | slightly relevant-moderately relevant-very relevant-overwhelmir relevant | public_no_problem |
| C4_SG04#0 | [Processing] [Scale 1] 3.4 Did the diversification initiative encounter any drawbacks or enablers during its lifetime? Please rate the following potential drawbacks/enablers on both scales. | C4_SG04#0 | C4 | Drawbacks | 3.4 Did the diversification initiative encounter any drawbacks or enablers during its lifetime? Please rate the following potential drawbacks/enablers on both scales. | Processing | factor | slightly relevant-moderately relevant-very relevant-overwhelmir relevant | public_no_problem |
| C4_SG04#1 | [Processing] [Scale 2] 3.4 Did the diversification initiative encounter any drawbacks or enablers during its lifetime? Please rate the following potential drawbacks/enablers on both scales. | C4_SG04#1 | C4 | Enablers | 3.4 Did the diversification initiative encounter any drawbacks or enablers during its lifetime? Please rate the following potential drawbacks/enablers on both scales. | Processing | factor | slightly relevant-moderately relevant-very relevant-overwhelmir relevant | public_no_problem |

(continued)

| | Full questions | Variable code | Question code | Scales info | Main question | Subquestion | Answers class | Levels of factors | Status of the deliverable |
|-----------|--|---------------|---------------|-------------|--|--------------------|---------------|--|---------------------------|
| C4_SQ05#0 | [Marketing] [Scale 1] 3.4 Did the diversification initiative encounter any drawbacks or enablers during its lifetime? Please rate the following potential drawbacks/enablers on both scales. | C4_SQ05#0 | C4 | Drawbacks | 3.4 Did the diversification initiative encounter any drawbacks or enablers during its lifetime? Please rate the following potential drawbacks/enablers on both scales. | Marketing | factor | slightly relevant-moderately relevant-very relevant-overwhelmir relevant | public_no_problem |
| C4_SQ05#1 | [Marketing] [Scale 2] 3.4 Did the diversification initiative encounter any drawbacks or enablers during its lifetime? Please rate the following potential drawbacks/enablers on both scales. | C4_SQ05#1 | C4 | Enablers | 3.4 Did the diversification initiative encounter any drawbacks or enablers during its lifetime? Please rate the following potential drawbacks/enablers on both scales. | Marketing | factor | slightly relevant-moderately relevant-very relevant-overwhelmir relevant | public_no_problem |
| C4_SQ06#0 | [Sales] [Scale 1] 3.4 Did the diversification initiative encounter any drawbacks or enablers during its lifetime? Please rate the following potential drawbacks/enablers on both scales. | C4_SQ06#0 | C4 | Drawbacks | 3.4 Did the diversification initiative encounter any drawbacks or enablers during its lifetime? Please rate the following potential drawbacks/enablers on both scales. | Sales | factor | slightly relevant-moderately relevant-very relevant-overwhelmir relevant | public_no_problem |
| C4_SQ06#1 | [Sales] [Scale 2] 3.4 Did the diversification initiative encounter any drawbacks or enablers during its lifetime? Please rate the following potential drawbacks/enablers on both scales. | C4_SQ06#1 | C4 | Enablers | 3.4 Did the diversification initiative encounter any drawbacks or enablers during its lifetime? Please rate the following potential drawbacks/enablers on both scales. | Sales | factor | slightly relevant-moderately relevant-very relevant-overwhelmir relevant | public_no_problem |
| C4_SQ0001 | [[438634X176X2820SQ0001.shown]] [Scale 1] 3.4 Did the diversification initiative encounter any drawbacks or enablers during its lifetime? Please rate the following potential drawbacks/enablers on both scales. | C4_SQ0001 | C4 | Drawbacks | 3.4 Did the diversification initiative encounter any drawbacks or enablers during its lifetime? Please rate the following potential drawbacks/enablers on both scales. | {438634X176X2820SQ | factor | slightly relevant-moderately relevant-very relevant-overwhelmir relevant | public_no_problem |
| C4_SQ0001 | [[438634X176X2820SQ0001.shown]] [Scale 2] 3.4 Did the diversification initiative encounter any drawbacks or enablers during its lifetime? Please rate the following potential drawbacks/enablers on both scales. | C4_SQ0001 | C4 | Enablers | 3.4 Did the diversification initiative encounter any drawbacks or enablers during its lifetime? Please rate the following potential drawbacks/enablers on both scales. | {438634X176X2820SQ | factor | slightly relevant-moderately relevant-very relevant-overwhelmir relevant | public_no_problem |

(continued)

| | Full questions | Variable code | Question code | Scales info | Main question | Subquestion | Answers class | Levels of factors | Status of the deliverable |
|------------------|--|---------------|---------------|-------------|--|-------------------------------------|---------------|---|---------------------------|
| C4_SQ0002 | [[438634X176X2831SQ0002.shown]] [Scale 1] 3.4 Did the diversification initiative encounter any drawbacks or enablers during its lifetime? Please rate the following potential drawbacks/enablers on both scales. | C4_SQ0002 | C4 | Drawbacks | 3.4 Did the diversification initiative encounter any drawbacks or enablers during its lifetime? Please rate the following potential drawbacks/enablers on both scales. | (438634X176X2831SQ | factor | slightly relevant-moderately relevant-very relevant-overwhelm | public_no_problem |
| C4_SQ0002 | [[438634X176X2831SQ0002.shown]] [Scale 2] 3.4 Did the diversification initiative encounter any drawbacks or enablers during its lifetime? Please rate the following potential drawbacks/enablers on both scales. | C4_SQ0002 | C4 | Enablers | 3.4 Did the diversification initiative encounter any drawbacks or enablers during its lifetime? Please rate the following potential drawbacks/enablers on both scales. | (438634X176X2831SQ | factor | slightly relevant-moderately relevant-very relevant-overwhelm | public_no_problem |
| C41_1 | [Water availability (for irrigation)] 3.4.1 You have evaluated agronomic drawbacks as very important for your initiative. Please specify which agronomic parameters were most important? | C41_1 | C41 | NA | 3.4.1 You have evaluated agronomic drawbacks as very important for your initiative. Please specify which agronomic parameters were most important? | Water availability (for irrigation) | factor | Yes-Not selected | public_no_problem |
| C41_2 | [Crop protection] 3.4.1 You have evaluated agronomic drawbacks as very important for your initiative. Please specify which agronomic parameters were most important? | C41_2 | C41 | NA | 3.4.1 You have evaluated agronomic drawbacks as very important for your initiative. Please specify which agronomic parameters were most important? | Crop protection | factor | Yes-Not selected | public_no_problem |
| C41_3 | [Weed management] 3.4.1 You have evaluated agronomic drawbacks as very important for your initiative. Please specify which agronomic parameters were most important? | C41_3 | C41 | NA | 3.4.1 You have evaluated agronomic drawbacks as very important for your initiative. Please specify which agronomic parameters were most important? | Weed management | factor | Yes-Not selected | public_no_problem |
| C41_4 | [Soil type] 3.4.1 You have evaluated agronomic drawbacks as very important for your initiative. Please specify which agronomic parameters were most important? | C41_4 | C41 | NA | 3.4.1 You have evaluated agronomic drawbacks as very important for your initiative. Please specify which agronomic parameters were most important? | Soil type | factor | Yes-Not selected | public_no_problem |
| C41_5 | [Climatic issues (e.g. drought)] 3.4.1 You have evaluated agronomic drawbacks as very important for your initiative. Please specify which agronomic parameters were most important? | C41_5 | C41 | NA | 3.4.1 You have evaluated agronomic drawbacks as very important for your initiative. Please specify which agronomic parameters were most important? | Climatic issues (e.g. drought) | factor | Yes-Not selected | public_no_problem |
| C41_6 | [Machinery] 3.4.1 You have evaluated agronomic drawbacks as very important for your initiative. Please specify which agronomic parameters were most important? | C41_6 | C41 | NA | 3.4.1 You have evaluated agronomic drawbacks as very important for your initiative. Please specify which agronomic parameters were most important? | Machinery | factor | Yes-Not selected | public_no_problem |

(continued)

| | Full questions | Variable code | Question code | Scales info | Main question | Subquestion | Answers class | Levels of factors | Status of the deliverable |
|------------------|---|---------------|---------------|-------------|--|--|---------------|-------------------|---------------------------|
| C41_7 | [Quality of agricultural product] 3.4.1 You have evaluated agronomic drawbacks as very important for your initiative. Please specify which agronomic parameters were most important? | C41_7 | C41 | NA | 3.4.1 You have evaluated agronomic drawbacks as very important for your initiative. Please specify which agronomic parameters were most important? | Quality of agricultural product | factor | Yes-Not selected | public_no_problem |
| C41_8 | [Yield of agricultural product] 3.4.1 You have evaluated agronomic drawbacks as very important for your initiative. Please specify which agronomic parameters were most important? | C41_8 | C41 | NA | 3.4.1 You have evaluated agronomic drawbacks as very important for your initiative. Please specify which agronomic parameters were most important? | Yield of agricultural product | factor | Yes-Not selected | public_no_problem |
| C41_9 | [Storage] 3.4.1 You have evaluated agronomic drawbacks as very important for your initiative. Please specify which agronomic parameters were most important? | C41_9 | C41 | NA | 3.4.1 You have evaluated agronomic drawbacks as very important for your initiative. Please specify which agronomic parameters were most important? | Storage | factor | Yes-Not selected | public_no_problem |
| C41_10 | [Expertise available on diversification] 3.4.1 You have evaluated agronomic drawbacks as very important for your initiative. Please specify which agronomic parameters were most important? | C41_10 | C41 | NA | 3.4.1 You have evaluated agronomic drawbacks as very important for your initiative. Please specify which agronomic parameters were most important? | Expertise available on diversification | factor | Yes-Not selected | public_no_problem |
| C41_11 | [Availability of new crop propagation materials] 3.4.1 You have evaluated agronomic drawbacks as very important for your initiative. Please specify which agronomic parameters were most important? | C41_11 | C41 | NA | 3.4.1 You have evaluated agronomic drawbacks as very important for your initiative. Please specify which agronomic parameters were most important? | Availability of new crop propagation materials | factor | Yes-Not selected | public_no_problem |
| C41_12 | [Availability of inputs] 3.4.1 You have evaluated agronomic drawbacks as very important for your initiative. Please specify which agronomic parameters were most important? | C41_12 | C41 | NA | 3.4.1 You have evaluated agronomic drawbacks as very important for your initiative. Please specify which agronomic parameters were most important? | Availability of inputs | factor | Yes-Not selected | public_no_problem |
| C41_other | [Other] 3.4.1 You have evaluated agronomic drawbacks as very important for your initiative. Please specify which agronomic parameters were most important? | C41_other | C41 | NA | 3.4.1 You have evaluated agronomic drawbacks as very important for your initiative. Please specify which agronomic parameters were most important? | Other | character | | public_no_problem |
| C42_1 | [Low price of new product(s)] 3.4.2 You have evaluated economic drawbacks as very important for your initiative. Please specify which economic parameters were most important? | C42_1 | C42 | NA | 3.4.2 You have evaluated economic drawbacks as very important for your initiative. Please specify which economic parameters were most important? | Low price of new product(s) | factor | Yes-Not selected | public_no_problem |
| C42_2 | [High cultivation costs] 3.4.2 You have evaluated economic drawbacks as very important for your initiative. Please specify which economic parameters were most important? | C42_2 | C42 | NA | 3.4.2 You have evaluated economic drawbacks as very important for your initiative. Please specify which economic parameters were most important? | High cultivation costs | factor | Yes-Not selected | public_no_problem |

(continued)

| | Full questions | Variable code | Question code | Scales info | Main question | Subquestion | Answers class | Levels of factors | Status of the deliverable |
|------------------|---|---------------|---------------|-------------|--|---|---------------|-------------------|---------------------------|
| C42_3 | [Low yield] 3.4.2 You have evaluated economic drawbacks as very important for your initiative. Please specify which economic parameters were most important? | C42_3 | C42 | NA | 3.4.2 You have evaluated economic drawbacks as very important for your initiative. Please specify which economic parameters were most important? | Low yield | factor | Yes-Not selected | public_no_problem |
| C42_4 | [Higher risk of crop loss] 3.4.2 You have evaluated economic drawbacks as very important for your initiative. Please specify which economic parameters were most important? | C42_4 | C42 | NA | 3.4.2 You have evaluated economic drawbacks as very important for your initiative. Please specify which economic parameters were most important? | Higher risk of crop loss | factor | Yes-Not selected | public_no_problem |
| C42_5 | [Competition with mainstream producers] 3.4.2 You have evaluated economic drawbacks as very important for your initiative. Please specify which economic parameters were most important? | C42_5 | C42 | NA | 3.4.2 You have evaluated economic drawbacks as very important for your initiative. Please specify which economic parameters were most important? | Competition with mainstream producers | factor | Yes-Not selected | public_no_problem |
| C42_6 | [Buyers' focus on single crops] 3.4.2 You have evaluated economic drawbacks as very important for your initiative. Please specify which economic parameters were most important? | C42_6 | C42 | NA | 3.4.2 You have evaluated economic drawbacks as very important for your initiative. Please specify which economic parameters were most important? | Buyers' focus on single crops | factor | Yes-Not selected | public_no_problem |
| C42_other | [Other] 3.4.2 You have evaluated economic drawbacks as very important for your initiative. Please specify which economic parameters were most important? | C42_other | C42 | NA | 3.4.2 You have evaluated economic drawbacks as very important for your initiative. Please specify which economic parameters were most important? | Other | character | | public_no_problem |
| C43_1 | [CAP Pillar I - Greening measure] 3.4.3 You have evaluated policy drawbacks as very important for your initiative. Please specify which policy instruments were most important? | C43_1 | C43 | NA | 3.4.3 You have evaluated policy drawbacks as very important for your initiative. Please specify which policy instruments were most important? | CAP Pillar I - Greening measure | factor | Yes-Not selected | public_no_problem |
| C43_2 | [CAP Pillar II - Rural Development Program] 3.4.3 You have evaluated policy drawbacks as very important for your initiative. Please specify which policy instruments were most important? | C43_2 | C43 | NA | 3.4.3 You have evaluated policy drawbacks as very important for your initiative. Please specify which policy instruments were most important? | CAP Pillar II - Rural Development Program | factor | Yes-Not selected | public_no_problem |
| C43_3 | [Nitrate Directive] 3.4.3 You have evaluated policy drawbacks as very important for your initiative. Please specify which policy instruments were most important? | C43_3 | C43 | NA | 3.4.3 You have evaluated policy drawbacks as very important for your initiative. Please specify which policy instruments were most important? | Nitrate Directive | factor | Yes-Not selected | public_no_problem |
| C43_4 | [Water Framework Directive] 3.4.3 You have evaluated policy drawbacks as very important for your initiative. Please specify which policy instruments were most important? | C43_4 | C43 | NA | 3.4.3 You have evaluated policy drawbacks as very important for your initiative. Please specify which policy instruments were most important? | Water Framework Directive | factor | Yes-Not selected | public_no_problem |
| C43_7 | [Sustainable Use of Pesticides Directive] 3.4.3 You have evaluated policy drawbacks as very important for your initiative. Please specify which policy instruments were most important? | C43_7 | C43 | NA | 3.4.3 You have evaluated policy drawbacks as very important for your initiative. Please specify which policy instruments were most important? | Sustainable Use of Pesticides Directive | factor | Yes-Not selected | public_no_problem |

(continued)

| | Full questions | Variable code | Question code | Scales info | Main question | Subquestion | Answers class | Levels of factors | Status of the deliverable |
|------------------|--|---------------|---------------|-------------|---|--|---------------|-------------------|---------------------------|
| C43_6 | [European Seed Law] 3.4.3 You have evaluated policy drawbacks as very important for your initiative. Please specify which policy instruments were most important? | C43_6 | C43 | NA | 3.4.3 You have evaluated policy drawbacks as very important for your initiative. Please specify which policy instruments were most important? | European Seed Law | factor | Yes-Not selected | public_no_problem |
| C43_other | [Other] 3.4.3 You have evaluated policy drawbacks as very important for your initiative. Please specify which policy instruments were most important? | C43_other | C43 | NA | 3.4.3 You have evaluated policy drawbacks as very important for your initiative. Please specify which policy instruments were most important? | Other | character | | public_no_problem |
| C44_1 | [Knowledge exchange with the actors of the initiative] 3.4.4 You have evaluated personal interactions as very important drawbacks for your initiative. Please specify which personal interactions were most important? | C44_1 | C44 | NA | 3.4.4 You have evaluated personal interactions as very important drawbacks for your initiative. Please specify which personal interactions were most important? | Knowledge exchange with the actors of the initiative | factor | Yes-Not selected | public_no_problem |
| C44_2 | [Public interaction/participation (e.g. field days)] 3.4.4 You have evaluated personal interactions as very important drawbacks for your initiative. Please specify which personal interactions were most important? | C44_2 | C44 | NA | 3.4.4 You have evaluated personal interactions as very important drawbacks for your initiative. Please specify which personal interactions were most important? | Public interaction/participation (e.g. field days) | factor | Yes-Not selected | public_no_problem |
| C44_3 | [New contacts established through the initiative] 3.4.4 You have evaluated personal interactions as very important drawbacks for your initiative. Please specify which personal interactions were most important? | C44_3 | C44 | NA | 3.4.4 You have evaluated personal interactions as very important drawbacks for your initiative. Please specify which personal interactions were most important? | New contacts established through the initiative | factor | Yes-Not selected | public_no_problem |
| C44_4 | [New cooperations established through the initiative] 3.4.4 You have evaluated personal interactions as very important drawbacks for your initiative. Please specify which personal interactions were most important? | C44_4 | C44 | NA | 3.4.4 You have evaluated personal interactions as very important drawbacks for your initiative. Please specify which personal interactions were most important? | New cooperations established through the initiative | factor | Yes-Not selected | public_no_problem |
| C44_5 | [New skills acquired through the initiative] 3.4.4 You have evaluated personal interactions as very important drawbacks for your initiative. Please specify which personal interactions were most important? | C44_5 | C44 | NA | 3.4.4 You have evaluated personal interactions as very important drawbacks for your initiative. Please specify which personal interactions were most important? | New skills acquired through the initiative | factor | Yes-Not selected | public_no_problem |
| C44_other | [Other] 3.4.4 You have evaluated personal interactions as very important drawbacks for your initiative. Please specify which personal interactions were most important? | C44_other | C44 | NA | 3.4.4 You have evaluated personal interactions as very important drawbacks for your initiative. Please specify which personal interactions were most important? | Other | character | | public_no_problem |
| C41e_1 | [Water availability (for irrigation)] 3.4.1 You have evaluated agronomic enablers as very important for your initiative. Please specify which agronomic parameters were most important? | C41e_1 | C41e | NA | 3.4.1 You have evaluated agronomic enablers as very important for your initiative. Please specify which agronomic parameters were most important? | Water availability (for irrigation) | factor | Yes-Not selected | public_no_problem |

(continued)

| | Full questions | Variable code | Question code | Scales info | Main question | Subquestion | Answers class | Levels of factors | Status of the deliverable |
|----------------|--|---------------|---------------|-------------|---|--|---------------|-------------------|---------------------------|
| C41e_2 | [Crop protection] 3.4.1 You have evaluated agronomic enablers as very important for your initiative. Please specify which agronomic parameters were most important? | C41e_2 | C41e | NA | 3.4.1 You have evaluated agronomic enablers as very important for your initiative. Please specify which agronomic parameters were most important? | Crop protection | factor | Yes-Not selected | public_no_problem |
| C41e_3 | [Weed management] 3.4.1 You have evaluated agronomic enablers as very important for your initiative. Please specify which agronomic parameters were most important? | C41e_3 | C41e | NA | 3.4.1 You have evaluated agronomic enablers as very important for your initiative. Please specify which agronomic parameters were most important? | Weed management | factor | Yes-Not selected | public_no_problem |
| C41e_4 | [Soil type] 3.4.1 You have evaluated agronomic enablers as very important for your initiative. Please specify which agronomic parameters were most important? | C41e_4 | C41e | NA | 3.4.1 You have evaluated agronomic enablers as very important for your initiative. Please specify which agronomic parameters were most important? | Soil type | factor | Yes-Not selected | public_no_problem |
| C41e_5 | [Climatic issues (e.g. drought)] 3.4.1 You have evaluated agronomic enablers as very important for your initiative. Please specify which agronomic parameters were most important? | C41e_5 | C41e | NA | 3.4.1 You have evaluated agronomic enablers as very important for your initiative. Please specify which agronomic parameters were most important? | Climatic issues (e.g. drought) | factor | Yes-Not selected | public_no_problem |
| C41e_6 | [Machinery] 3.4.1 You have evaluated agronomic enablers as very important for your initiative. Please specify which agronomic parameters were most important? | C41e_6 | C41e | NA | 3.4.1 You have evaluated agronomic enablers as very important for your initiative. Please specify which agronomic parameters were most important? | Machinery | factor | Yes-Not selected | public_no_problem |
| C41e_7 | [Quality of agricultural product] 3.4.1 You have evaluated agronomic enablers as very important for your initiative. Please specify which agronomic parameters were most important? | C41e_7 | C41e | NA | 3.4.1 You have evaluated agronomic enablers as very important for your initiative. Please specify which agronomic parameters were most important? | Quality of agricultural product | factor | Yes-Not selected | public_no_problem |
| C41e_8 | [Yield of agricultural product] 3.4.1 You have evaluated agronomic enablers as very important for your initiative. Please specify which agronomic parameters were most important? | C41e_8 | C41e | NA | 3.4.1 You have evaluated agronomic enablers as very important for your initiative. Please specify which agronomic parameters were most important? | Yield of agricultural product | factor | Yes-Not selected | public_no_problem |
| C41e_9 | [Storage] 3.4.1 You have evaluated agronomic enablers as very important for your initiative. Please specify which agronomic parameters were most important? | C41e_9 | C41e | NA | 3.4.1 You have evaluated agronomic enablers as very important for your initiative. Please specify which agronomic parameters were most important? | Storage | factor | Yes-Not selected | public_no_problem |
| C41e_10 | [Expertise available on diversification] 3.4.1 You have evaluated agronomic enablers as very important for your initiative. Please specify which agronomic parameters were most important? | C41e_10 | C41e | NA | 3.4.1 You have evaluated agronomic enablers as very important for your initiative. Please specify which agronomic parameters were most important? | Expertise available on diversification | factor | Yes-Not selected | public_no_problem |

(continued)

| | Full questions | Variable code | Question code | Scales info | Main question | Subquestion | Answers class | Levels of factors | Status of the deliverable |
|------------|--|---------------|---------------|-------------|---|--|---------------|-------------------|---------------------------|
| C41e_11 | [Availability of new crop propagation materials] 3.4.1 You have evaluated agronomic enablers as very important for your initiative. Please specify which agronomic parameters were most important? | C41e_11 | C41e | NA | 3.4.1 You have evaluated agronomic enablers as very important for your initiative. Please specify which agronomic parameters were most important? | Availability of new crop propagation materials | factor | Yes-Not selected | public_no_problem |
| C41e_12 | [Availability of inputs] 3.4.1 You have evaluated agronomic enablers as very important for your initiative. Please specify which agronomic parameters were most important? | C41e_12 | C41e | NA | 3.4.1 You have evaluated agronomic enablers as very important for your initiative. Please specify which agronomic parameters were most important? | Availability of inputs | factor | Yes-Not selected | public_no_problem |
| C41e_other | [Other] 3.4.1 You have evaluated agronomic enablers as very important for your initiative. Please specify which agronomic parameters were most important? | C41e_other | C41e | NA | 3.4.1 You have evaluated agronomic enablers as very important for your initiative. Please specify which agronomic parameters were most important? | Other | character | | public_no_problem |
| C42e_1 | [Higher price of new product(s)] 3.4.2 You have evaluated economic enablers as very important for your initiative. Please specify which economic parameters were most important? | C42e_1 | C42e | NA | 3.4.2 You have evaluated economic enablers as very important for your initiative. Please specify which economic parameters were most important? | Higher price of new product(s) | factor | Yes-Not selected | public_no_problem |
| C42e_2 | [Lower cultivation costs] 3.4.2 You have evaluated economic enablers as very important for your initiative. Please specify which economic parameters were most important? | C42e_2 | C42e | NA | 3.4.2 You have evaluated economic enablers as very important for your initiative. Please specify which economic parameters were most important? | Lower cultivation costs | factor | Yes-Not selected | public_no_problem |
| C42e_3 | [Higher yield] 3.4.2 You have evaluated economic enablers as very important for your initiative. Please specify which economic parameters were most important? | C42e_3 | C42e | NA | 3.4.2 You have evaluated economic enablers as very important for your initiative. Please specify which economic parameters were most important? | Higher yield | factor | Yes-Not selected | public_no_problem |
| C42e_4 | [Lower risk of crop loss] 3.4.2 You have evaluated economic enablers as very important for your initiative. Please specify which economic parameters were most important? | C42e_4 | C42e | NA | 3.4.2 You have evaluated economic enablers as very important for your initiative. Please specify which economic parameters were most important? | Lower risk of crop loss | factor | Yes-Not selected | public_no_problem |
| C42e_5 | [Better competition with mainstream producers] 3.4.2 You have evaluated economic enablers as very important for your initiative. Please specify which economic parameters were most important? | C42e_5 | C42e | NA | 3.4.2 You have evaluated economic enablers as very important for your initiative. Please specify which economic parameters were most important? | Better competition with mainstream producers | factor | Yes-Not selected | public_no_problem |
| C42e_6 | [Buyers' willingness to purchase mixed crops] 3.4.2 You have evaluated economic enablers as very important for your initiative. Please specify which economic parameters were most important? | C42e_6 | C42e | NA | 3.4.2 You have evaluated economic enablers as very important for your initiative. Please specify which economic parameters were most important? | Buyers' willingness to purchase mixed crops | factor | Yes-Not selected | public_no_problem |

(continued)

| | Full questions | Variable code | Question code | Scales info | Main question | Subquestion | Answers class | Levels of factors | Status of the deliverable |
|-------------------|---|---------------|---------------|-------------|--|--|---------------|-------------------|---------------------------|
| C42e_other | [Other] 3.4.2 You have evaluated economic enablers as very important for your initiative. Please specify which economic parameters were most important? | C42e_other | C42e | NA | 3.4.2 You have evaluated economic enablers as very important for your initiative. Please specify which economic parameters were most important? | Other | character | | public_no_problem |
| C43e_SG00 | [CAP Pillar I - Greening measure] 3.4.3 You have evaluated policy enablers as very important for your initiative. Please specify which policy instruments were most important? | C43e_SG001 | C43e | NA | 3.4.3 You have evaluated policy enablers as very important for your initiative. Please specify which policy instruments were most important? | CAP Pillar I - Greening measure | factor | Yes-Not selected | public_no_problem |
| C43e_SG00 | [CAP Pillar II - Rural Development Program] 3.4.3 You have evaluated policy enablers as very important for your initiative. Please specify which policy instruments were most important? | C43e_SG002 | C43e | NA | 3.4.3 You have evaluated policy enablers as very important for your initiative. Please specify which policy instruments were most important? | CAP Pillar II - Rural Development Program | factor | Yes-Not selected | public_no_problem |
| C43e_SG00 | [Nitrate Directive] 3.4.3 You have evaluated policy enablers as very important for your initiative. Please specify which policy instruments were most important? | C43e_SG003 | C43e | NA | 3.4.3 You have evaluated policy enablers as very important for your initiative. Please specify which policy instruments were most important? | Nitrate Directive | factor | Yes-Not selected | public_no_problem |
| C43e_SG00 | [Water Framework Directive] 3.4.3 You have evaluated policy enablers as very important for your initiative. Please specify which policy instruments were most important? | C43e_SG004 | C43e | NA | 3.4.3 You have evaluated policy enablers as very important for your initiative. Please specify which policy instruments were most important? | Water Framework Directive | factor | Yes-Not selected | public_no_problem |
| C43e_SG00 | [Sustainable Use of Pesticides Directive] 3.4.3 You have evaluated policy enablers as very important for your initiative. Please specify which policy instruments were most important? | C43e_SG005 | C43e | NA | 3.4.3 You have evaluated policy enablers as very important for your initiative. Please specify which policy instruments were most important? | Sustainable Use of Pesticides Directive | factor | Yes-Not selected | public_no_problem |
| C43e_SG00 | [European Seed Law] 3.4.3 You have evaluated policy enablers as very important for your initiative. Please specify which policy instruments were most important? | C43e_SG006 | C43e | NA | 3.4.3 You have evaluated policy enablers as very important for your initiative. Please specify which policy instruments were most important? | European Seed Law | factor | Yes-Not selected | public_no_problem |
| C43e_other | [Other] 3.4.3 You have evaluated policy enablers as very important for your initiative. Please specify which policy instruments were most important? | C43e_other | C43e | NA | 3.4.3 You have evaluated policy enablers as very important for your initiative. Please specify which policy instruments were most important? | Other | character | | public_no_problem |
| C44e_1 | [Knowledge exchange with the actors of the initiative] 3.4.4 You have evaluated personal interactions as very important enablers for your initiative. Please specify which personal interactions were most important? | C44e_1 | C44e | NA | 3.4.4 You have evaluated personal interactions as very important enablers for your initiative. Please specify which personal interactions were most important? | Knowledge exchange with the actors of the initiative | factor | Yes-Not selected | public_no_problem |
| C44e_2 | [Public interaction/participation (e.g. field days)] 3.4.4 You have evaluated personal interactions as very important enablers for your initiative. Please specify which personal interactions were most important? | C44e_2 | C44e | NA | 3.4.4 You have evaluated personal interactions as very important enablers for your initiative. Please specify which personal interactions were most important? | Public interaction/participation (e.g. field days) | factor | Yes-Not selected | public_no_problem |

(continued)

| | Full questions | Variable code | Question code | Scales info | Main question | Subquestion | Answers class | Levels of factors | Status of the deliverable |
|-------------------|--|---------------|---------------|-------------|--|---|---------------|-------------------|---------------------------|
| C44e_3 | [New contacts established through the initiative] 3.4.4 You have evaluated personal interactions as very important enablers for your initiative. Please specify which personal interactions were most important? | C44e_3 | C44e | NA | 3.4.4 You have evaluated personal interactions as very important enablers for your initiative. Please specify which personal interactions were most important? | New contacts established through the initiative | factor | Yes-Not selected | public_no_problem |
| C44e_4 | [New cooperations established through the initiative] 3.4.4 You have evaluated personal interactions as very important enablers for your initiative. Please specify which personal interactions were most important? | C44e_4 | C44e | NA | 3.4.4 You have evaluated personal interactions as very important enablers for your initiative. Please specify which personal interactions were most important? | New cooperations established through the initiative | factor | Yes-Not selected | public_no_problem |
| C44e_5 | [New skills acquired through the initiative] 3.4.4 You have evaluated personal interactions as very important enablers for your initiative. Please specify which personal interactions were most important? | C44e_5 | C44e | NA | 3.4.4 You have evaluated personal interactions as very important enablers for your initiative. Please specify which personal interactions were most important? | New skills acquired through the initiative | factor | Yes-Not selected | public_no_problem |
| C44e_other | [Other] 3.4.4 You have evaluated personal interactions as very important enablers for your initiative. Please specify which personal interactions were most important? | C44e_other | C44e | NA | 3.4.4 You have evaluated personal interactions as very important enablers for your initiative. Please specify which personal interactions were most important? | Other | character | | public_no_problem |
| C5 | 3.5 Would you like to share anything else about this diversification initiative? | C5 | C5 | NA | 3.5 Would you like to share anything else about this diversification initiative? | | character | | to_be_confirmed |
| C6 | 3.6 Thank you for participating in this survey! If you wish to receive the results of this research, please provide your email address where we can send you the final report. | C6 | C6 | NA | 3.6 Thank you for participating in this survey! If you wish to receive the results of this research, please provide your email address where we can send you the final report. | | character | | restricted |

Appendix B : The public data of the quantitative survey (task 1.1)

Frédéric Vanwindekens

Louise Legein

Drexler Dóra

Didier Stilmant

Antoine Messéan

November, 2018

| id | id.2 | id.1 | A2_SQ001 | A3_SQ001 | A3_SQ002 | A3_SQ003 | A3_SQ004 | A4_SQ009 | A4_SQ010 | A4_SQ008 | A5_SQ001 | A5_SQ002 | A5_SQ003 | A5_SQ004 | A5_SQ005 |
|-----|------|------|-------------|--------------|--------------|--------------|--------------|--------------|--------------|--------------|--------------|--------------|--------------|--------------|--------------|
| 128 | 128 | 128 | Hungary | Yes | Not selected | Not selected | Not selected | Yes | Not selected | Not selected | Not selected | Yes | Not selected | Yes | Not selected |
| 129 | 129 | 129 | Italy | Yes | Not selected | Not selected | Not selected | Yes | Not selected | Not selected | Not selected | Not selected | Not selected | Not selected | Not selected |
| 130 | 130 | 130 | Italy | Yes | Not selected | Not selected | Not selected | Not selected | Not selected | Yes | Yes | Not selected | Not selected | Yes | Yes |
| 131 | 131 | 131 | Italy | Yes | Not selected | Not selected | Not selected | Yes | Not selected | Not selected | Yes | Not selected | Not selected | Yes | Not selected |
| 132 | 132 | 132 | Hungary | Yes | Not selected | Not selected | Not selected | Yes | Not selected | Not selected | Yes | Not selected | Not selected | Yes | Not selected |
| 134 | 134 | 134 | Italy | Yes | Not selected | Not selected | Not selected | Yes | Not selected | Not selected | Yes | Not selected | Yes | Yes | Yes |
| 137 | 137 | 137 | Hungary | Yes | Not selected | Not selected | Not selected | Yes | Not selected | Not selected | Not selected | Not selected | Not selected | Not selected | Not selected |
| 138 | 138 | 138 | Romania | Yes | Not selected | Not selected | Not selected | Yes | Not selected | Not selected | Not selected | Not selected | Not selected | Not selected | Not selected |
| 140 | 140 | 140 | Romania | Yes | Not selected | Not selected | Not selected | Yes | Not selected | Not selected | Yes | Not selected | Not selected | Not selected | Not selected |
| 141 | 141 | 141 | Italy | NA | NA | NA | Yes | Yes | Yes | Not selected | Yes | Yes | Not selected | Not selected | Not selected |
| 142 | 142 | 142 | Italy | Yes | Not selected | Not selected | Not selected | Yes | Yes | Not selected | Yes | Not selected | Not selected | Yes | Yes |
| 143 | 143 | 143 | Italy | Yes | Yes | Not selected | Not selected | Yes | Yes | Not selected | Yes | Not selected | Yes | Yes | Yes |
| 145 | 145 | 145 | Italy | Yes | Not selected | Not selected | Not selected | Yes | Not selected | Not selected | Yes | Not selected | Not selected | Not selected | Not selected |
| 149 | 149 | 149 | Romania | Yes | Not selected | Not selected | Not selected | Yes | Not selected | Not selected | Yes | Not selected | Not selected | Not selected | Not selected |
| 151 | 151 | 151 | Hungary | Yes | Not selected | Not selected | Not selected | Yes | Not selected | Not selected | Not selected | Not selected | Not selected | Not selected | Not selected |
| 154 | 154 | 154 | Poland | Yes | Not selected | Not selected | Not selected | Yes | Yes | Yes | Yes | Not selected | Not selected | Yes | Yes |
| 155 | 155 | 155 | Sweden | Yes | Not selected | Not selected | Not selected | Not selected | Yes | Not selected | Not selected | Not selected | Not selected | Not selected | Not selected |
| 156 | 156 | 156 | Poland | Yes | Not selected | Not selected | Not selected | Yes | Yes | Yes | Not selected | Yes | Yes | Yes | Yes |
| 157 | 157 | 157 | Poland | Yes | Not selected | Not selected | Not selected | Not selected | Yes | Yes | Yes | Not selected | Yes | Yes | Not selected |
| 159 | 159 | 159 | Romania | Yes | Not selected | Not selected | Not selected | Yes | Not selected | Not selected | Not selected | Yes | Yes | Not selected | Not selected |
| 160 | 160 | 160 | Germany | Yes | Not selected | Not selected | Not selected | Yes | Not selected | Not selected | Not selected | Not selected | Yes | Yes | Not selected |
| 164 | 164 | 164 | Netherlands | NA | NA | NA | Yes | Yes | Not selected | Not selected | Not selected | Not selected | Not selected | Not selected | Not selected |
| 165 | 165 | 165 | Romania | Yes | Not selected | Yes | Not selected | Not selected | Not selected | Yes | Not selected | Not selected | Not selected | Yes | Yes |
| 166 | 166 | 166 | Poland | Yes | Not selected | Not selected | Not selected | Yes | Yes | Yes | Not selected | Not selected | Yes | Yes | Not selected |
| 167 | 167 | 167 | Poland | Yes | Not selected | Yes | Not selected | Yes | Yes | Not selected | Yes | Not selected | Not selected | Yes | Yes |
| 168 | 168 | 168 | Romania | Yes | Not selected | Not selected | Not selected | Yes | Not selected | Not selected | Not selected | Not selected | Not selected | Yes | Yes |
| 169 | 169 | 169 | Hungary | Yes | Not selected | Not selected | Not selected | Yes | Not selected | Not selected | Not selected | Not selected | Not selected | Not selected | Yes |
| 170 | 170 | 170 | Romania | Yes | Not selected | Not selected | Not selected | Yes | Not selected | Not selected | Yes | Not selected | Not selected | Not selected | Not selected |
| 171 | 171 | 171 | ROMANIA | Yes | Not selected | Not selected | Not selected | Not selected | Yes | Not selected | Yes | Not selected | Not selected | Not selected | Not selected |
| 173 | 173 | 173 | Hungary | Yes | Not selected | Not selected | Not selected | Yes | Not selected | Not selected | Not selected | Not selected | Not selected | Yes | Not selected |
| 174 | 174 | 174 | Hungary | Yes | Not selected | Yes | Not selected | Yes | Not selected | Not selected | Not selected | Not selected | Not selected | Yes | Not selected |
| 175 | 175 | 175 | Romania | Yes | Not selected | Not selected | Not selected | Yes | Not selected | Not selected | Yes | Not selected | Not selected | Not selected | Not selected |
| 176 | 176 | 176 | Sweden | Not selected | Not selected | Yes | Not selected | Not selected | Not selected | Yes | Yes | Not selected | Not selected | Yes | Not selected |
| 177 | 177 | 177 | Poland | Yes | Yes | Not selected | Not selected | Yes | Yes | Yes | Yes | Not selected | Not selected | Yes | Yes |
| 178 | 178 | 178 | Poland | NA | NA | | | | | | | | | | |

(continued)

| id | id.2 | id.1 | A2_SQ001 | A3_SQ001 | A3_SQ002 | A3_SQ003 | A3_SQ004 | A4_SQ009 | A4_SQ010 | A4_SQ008 | A5_SQ001 | A5_SQ002 | A5_SQ003 | A5_SQ004 | A5_SQ005 |
|-----|------|------|----------|----------|--------------|--------------|--------------|--------------|--------------|--------------|--------------|--------------|--------------|--------------|--------------|
| 231 | 231 | 231 | france | Yes | Not selected | Not selected | Not selected | Not selected | Not selected | Yes | Yes | Not selected | Not selected | Yes | Not selected |
| 232 | 232 | 232 | France | Yes | Not selected | Not selected | Not selected | Yes | Not selected | Not selected | Yes | Not selected | Not selected | Not selected | Not selected |
| 233 | 233 | 233 | UK | Yes | Not selected | Not selected | Not selected | Yes | Not selected | Not selected | Not selected | Not selected | Not selected | Yes | Not selected |
| 235 | 235 | 235 | France | Yes | Not selected | Not selected | Not selected | Yes | Yes | Yes | Not selected | Not selected | Not selected | Yes | Not selected |
| 236 | 236 | 236 | France | Yes | Not selected | Yes | Not selected | Yes | Not selected | Not selected | Yes | Yes | Not selected | Yes | Yes |
| 237 | 237 | 237 | France | Yes | Not selected | Not selected | Not selected | Yes | Not selected | Not selected | Yes | Not selected | Not selected | Not selected | Yes |
| 238 | 238 | 238 | France | Yes | Not selected | Not selected | Not selected | Yes | Not selected | Not selected | Not selected | Yes | Not selected | Yes | Not selected |

(continued)

[illegible]

(continued)

| id | A5_SQ015 | A5_SQ014 | A5_SQ013 | A5_SQ006 | A5_SQ007 | A5_SQ008 | A5_SQ009 | A5_SQ010 | A5_SQ011 | A5_SQ012 | A5_SQ016 | A6_SQ001 | A6_SQ002 | A6_SQ003 | A6_SQ004 |
|-----|--------------|----------|----------|----------|--------------|--------------|--------------|--------------|--------------|--------------|--------------|----------|----------|--------------|--------------|
| 238 | Not selected | Yes | Yes | Yes | Not selected | Not selected | Not selected | Not selected | Not selected | Not selected | Not selected | Yes | Yes | Not selected | Not selected |

>

| id | A6_SQ005 | A6_SQ006 | A6_SQ007 | A6_SQ008 | A6_SQ099 | A61_SQ001 | A61_SQ002 | A61_SQ003 | A61_other | A62_SQ001 | A62_SQ002 | A62_SQ003 | A62_other | A63_SQ001 | A63_SQ002 |
|-----|--------------|--------------|--------------|--------------|--------------|--------------|--------------|--------------|---|--------------|--------------|--------------|-------------------------------------|--------------|--------------|
| 18 | Not selected | Not selected | Not selected | Not selected | Not selected | Not selected | Yes | Not selected | NA | Not selected | Not selected | Yes | NA | NA | NA |
| 19 | Not selected | Yes | Not selected | Not selected | Not selected | Not selected | Yes | Not selected | NA | Not selected | Not selected | Yes | NA | NA | NA |
| 21 | Not selected | Yes | Not selected | Not selected | Not selected | Not selected | Yes | Not selected | NA | Not selected | Not selected | Yes | NA | NA | NA |
| 22 | Not selected | Yes | Not selected | Not selected | Not selected | Not selected | Yes | Not selected | NA | Not selected | Not selected | Yes | NA | NA | NA |
| 30 | Not selected | Not selected | Not selected | Not selected | Not selected | Yes | Not selected | Not selected | NA | NA | NA | NA | NA | Not selected | Not selected |
| 26 | Not selected | Not selected | Not selected | Not selected | Not selected | Yes | Not selected | Not selected | NA | NA | NA | NA | NA | Not selected | Yes |
| 31 | Not selected | Not selected | Not selected | Not selected | Not selected | Yes | Not selected | Not selected | Seed companies and contractors NA | NA | NA | NA | NA | Not selected | Yes |
| 32 | Not selected | Not selected | Not selected | Not selected | Not selected | Yes | Not selected | Not selected | NA | Yes | Not selected | Not selected | NA | NA | NA |
| 35 | Not selected | Not selected | Not selected | Not selected | Not selected | Not selected | Yes | Yes | organic union, pseudo CETA | Not selected | Yes | Not selected | NA | NA | NA |
| 33 | Not selected | Not selected | Not selected | Not selected | Not selected | Yes | Not selected | Not selected | NA | NA | NA | NA | NA | NA | NA |
| 36 | Not selected | Not selected | Not selected | Not selected | Not selected | Yes | Not selected | Not selected | NA | Not selected | Not selected | Not selected | NA | Not selected | Not selected |
| 40 | Not selected | Yes | Not selected | Not selected | Yes | Yes | Not selected | Yes | NA | Not selected | Not selected | Yes | NA | NA | NA |
| 42 | Not selected | Not selected | Not selected | Not selected | Yes | Not selected | Not selected | Yes | Organized by Biofarm (Swiss Cooperative of organic farmers) | NA | NA | NA | NA | Not selected | Not selected |
| 43 | Not selected | Not selected | Not selected | Not selected | Not selected | Yes | Not selected | Not selected | NA | NA | NA | NA | NA | Not selected | Not selected |
| 44 | Not selected | Not selected | Not selected | Not selected | Not selected | Yes | Not selected | Not selected | NA | NA | NA | NA | NA | Not selected | Not selected |
| 45 | Not selected | Yes | Not selected | Not selected | Yes | Yes | Not selected | Not selected | NA | Not selected | Yes | Yes | NA | NA | NA |
| 46 | Not selected | Not selected | Not selected | Not selected | Not selected | Yes | Not selected | Not selected | NA | NA | NA | NA | NA | Not selected | Yes |
| 48 | Not selected | Not selected | Not selected | Not selected | Not selected | Yes | Not selected | Not selected | NA | NA | NA | NA | NA | Not selected | Yes |
| 49 | Not selected | Not selected | Not selected | Not selected | Not selected | Yes | Not selected | Not selected | NA | NA | NA | NA | NA | Not selected | Yes |
| 51 | Yes | Yes | Yes | Not selected | Yes | Yes | Not selected | Yes | NA | Not selected | Not selected | Not selected | cultivation man-ager/agronomis (EM) | Not selected | Not selected |
| 189 | Yes | Yes | Yes | Yes | Yes | Yes | Not selected | Yes | NA | Not selected | Yes | Not selected | NA | Yes | Yes |
| 55 | Not selected | Not selected | Not selected | Not selected | Not selected | NA | NA | NA | NA | NA | NA | NA | NA | Not selected | Not selected |
| 56 | Not selected | Not selected | Not selected | Not selected | Not selected | Yes | Not selected | Not selected | NA | NA | NA | NA | NA | NA | NA |
| 60 | Not selected | Yes | Not selected | Not selected | Yes | Not selected | Yes | Not selected | GAL | Yes | Not selected | Not selected | informal, interpersonnal | Yes | Not selected |
| 61 | Not selected | Yes | Not selected | Not selected | Not selected | Yes | Not selected | Not selected | Feldtage, Maschinen-vorführungen | Yes | Yes | Not selected | NA | NA | NA |
| 187 | Not selected | Not selected | Not selected | Not selected | Not selected | Yes | Not selected | Not selected | NA | Not selected | Not selected | Yes | NA | NA | NA |
| 65 | Not selected | Not selected | Not selected | Not selected | Yes | Yes | Not selected | Not selected | NA | NA | NA | NA | NA | Yes | Not selected |
| 66 | Not selected | Not selected | Not selected | Not selected | Not selected | Yes | Not selected | Not selected | NA | NA | NA | NA | NA | NA | NA |
| 67 | Not selected | Not selected | Not selected | Not selected | Not selected | Yes | Not selected | Not selected | NA | Yes | Not selected | Not selected | NA | NA | NA |
| 69 | Not selected | Not selected | Not selected | Not selected | Yes | Yes | Not selected | Not selected | NA | NA | NA | NA | NA | NA | NA |
| 70 | Not selected | Not selected | Not selected | Not selected | Not selected | Yes | Not selected | Not selected | NA | NA | NA | NA | NA | NA | NA |
| 72 | Not selected | Not selected | Not selected | Not selected | Not selected | Yes | Not selected | Not selected | NA | Not selected | Not selected | Yes | NA | Not selected | Yes |
| 76 | Not selected | Not selected | Not selected | Not selected | Not selected | Yes | Not selected | Not selected | NA | NA | NA | NA | NA | Yes | Not selected |
| 77 | Not selected | Not selected | Not selected | Not selected | Not selected | Yes | Not selected | Not selected | NA | NA | NA | NA | NA | NA | NA |
| 78 | Not selected | Not selected | Not selected | Not selected | Yes | Yes | Not selected | Yes | NA | NA | NA | NA | NA | NA | NA |
| 82 | Not selected | Not selected | Not selected | Not selected | Not selected | NA | NA | NA | NA | NA | NA | NA | NA | Not selected | Yes |
| 83 | Not selected | Not selected | Not selected | Not selected | Not selected | Yes | Not selected | Not selected | NA | NA | NA | NA | NA | NA | NA |
| 85 | Not selected | Yes | Not selected | Not selected | Not selected | Yes | Not selected | Not selected | The farmers took part in courses etc and also hosted experiments, but wre not initiators. | Not selected | Yes | Yes | NA | Not selected | Yes |
| 88 | Not selected | Not selected | Not selected | Not selected | Not selected | Yes | Not selected | Not selected | NA | Yes | Not selected | Yes | NA | NA | NA |
| 90 | Not selected | Not selected | Not selected | Not selected | Not selected | Yes | Not selected | Not selected | NA | Yes | Not selected | Not selected | NA | NA | NA |
| 92 | Not selected | Not selected | Not selected | Not selected | Yes | Not selected | Yes | Not selected | NA | Not selected | Yes | Not selected | NA | Not selected | Not selected |
| 93 | Not selected | Not selected | Not selected | Not selected | Not selected | NA | NA | NA | NA | Not selected | Yes | Not selected | NA | Yes | Yes |

(continued)

| id | A6_SQ005 | A6_SQ006 | A6_SQ007 | A6_SQ008 | A6_SQ009 | A61_SQ001 | A61_SQ002 | A61_SQ003 | A61_other | A62_SQ001 | A62_SQ002 | A62_SQ003 | A62_other | A63_SQ001 | A63_SQ002 |
|-----|--------------|--------------|--------------|--------------|--------------|--------------|--------------|--------------|---|--------------|--------------|--------------|---|--------------|--------------|
| 95 | Not selected | Not selected | Not selected | Not selected | Not selected | Yes | Yes | Yes | NA | Yes | Not selected | Not selected | Sencier: French salesman paid by the Walloon region | NA | NA |
| 96 | Not selected | Not selected | Not selected | Not selected | Not selected | Yes | Not selected | Not selected | NA | NA | NA | NA | NA | NA | NA |
| 98 | Not selected | Not selected | Not selected | Not selected | Yes | Not selected | Not selected | Yes | NA | Not selected | Not selected | Not selected | technician working for a farmers' co-op, technicians working of the the Dolomiti Bellunesi National Park | NA | NA |
| 99 | Not selected | Not selected | Not selected | Not selected | Not selected | Yes | Not selected | Not selected | NA | NA | NA | NA | NA | NA | NA |
| 100 | Yes | Not selected | Not selected | Not selected | Not selected | Yes | Not selected | Not selected | NA | Not selected | Yes | Not selected | NA | Not selected | Not selected |
| 103 | Not selected | Not selected | Not selected | Not selected | Not selected | Yes | Not selected | Yes | NA | NA | NA | NA | NA | NA | NA |
| 104 | Not selected | Not selected | Not selected | Not selected | Not selected | Yes | Not selected | Not selected | NA | NA | NA | NA | NA | NA | NA |
| 105 | Not selected | Yes | Not selected | Not selected | Not selected | Yes | Yes | Yes | NA | Not selected | Yes | Not selected | NA | Not selected | Not selected |
| 106 | Not selected | Not selected | Not selected | Not selected | Yes | Yes | Not selected | Yes | NA | Yes | Yes | Not selected | NA | Not selected | Yes |
| 107 | Not selected | Not selected | Not selected | Not selected | Yes | Yes | Not selected | Not selected | NA | NA | NA | NA | NA | NA | NA |
| 109 | Not selected | Yes | Not selected | Not selected | Not selected | Not selected | Not selected | Yes | NA | Not selected | Not selected | Yes | NA | Not selected | Not selected |
| 110 | Not selected | Not selected | Not selected | Not selected | Not selected | Yes | Not selected | Not selected | NA | Yes | Not selected | Not selected | NA | NA | NA |
| 112 | Not selected | Not selected | Not selected | Not selected | Not selected | Yes | Not selected | Not selected | farmers' co-op | Not selected | Not selected | Not selected | farmers' co-op | Not selected | Yes |
| 117 | Not selected | Not selected | Not selected | Not selected | Not selected | Yes | Not selected | Not selected | farmers' co-op | Not selected | Not selected | Not selected | technicians from the farmers' co-op | Not selected | Yes |
| 120 | Not selected | Not selected | Not selected | Yes | Not selected | Yes | Not selected | Yes | NA | Yes | Yes | Yes | NA | Not selected | Not selected |
| 127 | Not selected | Yes | Not selected | Not selected | Yes | Yes | Not selected | Not selected | NA | Yes | Not selected | Yes | NA | NA | NA |
| 128 | Not selected | Not selected | Not selected | Not selected | Not selected | Yes | Not selected | Not selected | NA | NA | NA | NA | NA | NA | NA |
| 129 | Not selected | Yes | Not selected | Yes | Not selected | Yes | Not selected | Not selected | NA | Yes | Yes | Not selected | NA | Not selected | Yes |
| 130 | Not selected | Not selected | Yes | Not selected | Not selected | Yes | Not selected | Not selected | NA | Yes | Not selected | Not selected | NA | NA | NA |
| 131 | Not selected | Not selected | Not selected | Not selected | Not selected | Yes | Not selected | Not selected | NA | Yes | Not selected | Not selected | NA | NA | NA |
| 132 | Yes | Not selected | Not selected | Not selected | Not selected | NA | NA | NA | NA | NA | NA | NA | NA | Yes | Not selected |
| 134 | Not selected | Yes | Not selected | Not selected | Not selected | Not selected | Not selected | Yes | NA | Not selected | Not selected | Yes | NA | Not selected | Yes |
| 137 | Not selected | Not selected | Not selected | Not selected | Not selected | Yes | Not selected | Not selected | NA | NA | NA | NA | NA | NA | NA |
| 138 | Not selected | Not selected | Not selected | Not selected | Not selected | Yes | Not selected | Not selected | NA | NA | NA | NA | NA | NA | NA |
| 140 | Not selected | Not selected | Not selected | Not selected | Not selected | Yes | Not selected | Not selected | NA | NA | NA | NA | NA | NA | NA |
| 141 | Not selected | Not selected | Yes | Not selected | Not selected | Not selected | Not selected | Not selected | They are members of the cooperative NA | Not selected | Not selected | Not selected | As technicians of the Cooperative | NA | NA |
| 142 | Not selected | Not selected | Not selected | Yes | Yes | Yes | Yes | Yes | NA | Not selected | Not selected | Yes | NA | Yes | Yes |
| 143 | Not selected | Yes | Not selected | Yes | Not selected | Yes | Not selected | Yes | farmers that are members of the consortium COVALM (Horticulture Consortium of Marche valleys) | Not selected | Not selected | Yes | NA | Not selected | Yes |
| 145 | Yes | Yes | Yes | Not selected | Not selected | Yes | Not selected | Not selected | NA | Not selected | Not selected | Yes | NA | Not selected | Not selected |
| 149 | Not selected | Not selected | Not selected | Not selected | Not selected | Yes | Not selected | Not selected | NA | NA | NA | NA | NA | NA | NA |
| 151 | Not selected | Not selected | Yes | Not selected | Not selected | Yes | Not selected | Yes | NA | NA | NA | NA | NA | NA | NA |
| 154 | Yes | Yes | Yes | Not selected | Not selected | Yes | Not selected | Not selected | NA | Yes | Yes | Not selected | NA | Yes | Yes |
| 155 | Not selected | Yes | Not selected | Not selected | Not selected | NA | NA | NA | NA | NA | NA | NA | NA | Not selected | Yes |
| 156 | Not selected | Not selected | Not selected | Not selected | Not selected | Yes | Not selected | Not selected | NA | NA | NA | NA | NA | Yes | Not selected |
| 157 | Yes | Not selected | Not selected | Yes | Not selected | Not selected | Yes | Not selected | NA | NA | NA | NA | NA | Yes | Not selected |
| 159 | Not selected | Not selected | Not selected | Not selected | Not selected | Yes | Not selected | Not selected | NA | NA | NA | NA | NA | NA | NA |
| 160 | Not selected | Yes | Not selected | Not selected | Not selected | Yes | Not selected | Not selected | NA | NA | NA | NA | NA | NA | NA |
| 164 | Not selected | Not selected | Not selected | Not selected | Not selected | Yes | Not selected | Not selected | NA | Not selected | Not selected | Yes | NA | NA | NA |

(continued)

| id | A6_SQ005 | A6_SQ006 | A6_SQ007 | A6_SQ008 | A6_SQ009 | A61_SQ001 | A61_SQ002 | A61_SQ003 | A61_other | A62_SQ001 | A62_SQ002 | A62_SQ003 | A62_other | A63_SQ001 | A63_SQ002 |
|-----|--------------|--------------|--------------|--------------|--------------|--------------|--------------|--------------|---|--------------|--------------|--------------|--|--------------|--------------|
| 165 | Not selected | Not selected | Yes | Not selected | Not selected | Yes | Yes | Not selected | NA | NA | NA | NA | NA | NA | NA |
| 166 | Not selected | Not selected | Not selected | Not selected | Not selected | Yes | Not selected | Not selected | NA | NA | NA | NA | NA | Yes | Not selected |
| 167 | Not selected | Not selected | Yes | Yes | Not selected | Yes | Not selected | Yes | NA | NA | NA | NA | NA | NA | NA |
| 168 | Not selected | Not selected | Not selected | Not selected | Yes | Yes | Not selected | Not selected | NA | NA | NA | NA | NA | NA | NA |
| 169 | Not selected | Not selected | Not selected | Not selected | Not selected | Yes | Not selected | Not selected | NA | NA | NA | NA | NA | Not selected | Yes |
| 170 | Not selected | Not selected | Not selected | Not selected | Not selected | Yes | Not selected | Not selected | NA | Yes | Not selected | Not selected | NA | NA | NA |
| 171 | Not selected | Not selected | Not selected | Not selected | Not selected | Yes | Not selected | Not selected | NA | NA | NA | NA | NA | NA | NA |
| 173 | Not selected | Not selected | Not selected | Not selected | Not selected | Yes | Yes | Not selected | NA | NA | NA | NA | NA | NA | NA |
| 174 | Not selected | Not selected | Not selected | Not selected | Not selected | Yes | Not selected | Not selected | NA | NA | NA | NA | NA | NA | NA |
| 175 | Not selected | Not selected | Not selected | Not selected | Not selected | Yes | Not selected | Not selected | NA | NA | NA | NA | NA | NA | NA |
| 176 | Not selected | Not selected | Not selected | Not selected | Not selected | Not selected | Yes | Not selected | NA | Yes | Not selected | Not selected | NA | NA | NA |
| 177 | Yes | Yes | Yes | Yes | Not selected | Yes | Not selected | Yes | NA | Not selected | Yes | Not selected | NA | Not selected | Not selected |
| 178 | Yes | Not selected | Yes | Yes | Yes | Yes | Yes | Yes | NA | Yes | Not selected | Not selected | NA | Yes | Yes |
| 179 | Not selected | Not selected | Not selected | Not selected | Not selected | Yes | Yes | Yes | NA | Not selected | Not selected | Yes | NA | Not selected | Not selected |
| 180 | Not selected | Yes | Not selected | Not selected | Not selected | Yes | Not selected | Not selected | NA | Yes | Not selected | Not selected | NA | Not selected | Yes |
| 181 | Not selected | Not selected | Not selected | Not selected | Not selected | Yes | Not selected | Not selected | NA | Not selected | Yes | Not selected | NA | Not selected | Not selected |
| 182 | Not selected | Not selected | Not selected | Not selected | Not selected | Yes | Not selected | Not selected | NA | NA | NA | NA | NA | NA | NA |
| 192 | Yes | Not selected | Yes | Yes | Not selected | Not selected | Not selected | Yes | NA | Not selected | Yes | Not selected | NA | Not selected | Yes |
| 193 | Yes | Not selected | Yes | Not selected | Not selected | Yes | Not selected | Not selected | NA | NA | NA | NA | NA | NA | NA |
| 195 | Not selected | Yes | Not selected | Not selected | Not selected | Not selected | Yes | Not selected | NA | Not selected | Not selected | Not selected | Chambre d'agriculture | Not selected | Yes |
| 198 | Not selected | Not selected | Not selected | Not selected | Not selected | Yes | Not selected | Not selected | NA | NA | NA | NA | NA | NA | NA |
| 200 | Not selected | Not selected | Not selected | Not selected | Yes | Yes | Not selected | Not selected | NA | NA | NA | NA | NA | NA | NA |
| 201 | Not selected | Yes | Not selected | Not selected | Not selected | Yes | Not selected | Not selected | One of the ways to comply with the ecological EU rules | NA | NA | NA | NA | NA | NA |
| 202 | Yes | Not selected | Not selected | Not selected | Not selected | Yes | Not selected | Not selected | NA | NA | NA | NA | NA | NA | NA |
| 207 | Not selected | Not selected | Not selected | Not selected | Not selected | NA | NA | NA | NA | NA | NA | NA | NA | Not selected | Yes |
| 211 | Not selected | Not selected | Not selected | Not selected | Not selected | Yes | Not selected | Not selected | NA | NA | NA | NA | NA | NA | NA |
| 212 | Not selected | Not selected | Not selected | Not selected | Not selected | Yes | Not selected | Not selected | NA | NA | NA | NA | NA | NA | NA |
| 213 | Not selected | Not selected | Not selected | Not selected | Not selected | Yes | Not selected | Not selected | NA | Not selected | Not selected | Yes | NA | Not selected | Not selected |
| 215 | Not selected | Yes | Not selected | Not selected | Not selected | Yes | Not selected | Not selected | NA | Not selected | Yes | Not selected | NA | Not selected | Not selected |
| 216 | Yes | Yes | Yes | Yes | Not selected | Yes | Not selected | Yes | Cooperative, Agricultural Development Group | Yes | Yes | Not selected | Agricultural Development Group | Not selected | Not selected |
| 217 | Not selected | Not selected | Not selected | Yes | Not selected | Yes | Not selected | Not selected | NA | NA | NA | NA | NA | Not selected | Yes |
| 220 | Not selected | Not selected | Not selected | Yes | Not selected | Yes | Not selected | Not selected | NA | Yes | Not selected | Not selected | NA | Not selected | Not selected |
| 222 | Not selected | Not selected | Not selected | Not selected | Not selected | Yes | Not selected | Not selected | 1 farmers (who is also within the supply chain- Baker) | NA | NA | NA | NA | NA | NA |
| 223 | Not selected | Not selected | Not selected | Not selected | Not selected | Not selected | Yes | Not selected | Cooperative | Not selected | Not selected | Yes | Cooperative | NA | NA |
| 224 | Not selected | Not selected | Not selected | Not selected | Not selected | Not selected | Not selected | Not selected | Through Cooperative Qualisol staff | Not selected | Not selected | Yes | NA | Not selected | Not selected |
| 225 | Not selected | Not selected | Yes | Not selected | Not selected | Yes | Not selected | Not selected | NA | Yes | Not selected | Not selected | NA | Yes | Not selected |
| 226 | Yes | Not selected | Not selected | Not selected | Yes | Yes | Not selected | Yes | informal group as become a formal group "Chavre Avenir" (status "association loi 1901") in 2010 and a commercial entity (SAS) with 6 farmers later on | Not selected | Yes | Yes | consultant who has been a subcontrac- tor for the study of feasibility 'Construire en chanvre' (to build with hemp) | NA | NA |

(continued)

| id | A6_SQ005 | A6_SQ006 | A6_SQ007 | A6_SQ008 | A6_SQ099 | A61_SQ001 | A61_SQ002 | A61_SQ003 | A61_other | A62_SQ001 | A62_SQ002 | A62_SQ003 | A62_other | A63_SQ001 | A63_SQ002 |
|-----|--------------|--------------|--------------|--------------|--------------|-----------|--------------|--------------|--|--------------|--------------|--------------|--|--------------|--------------|
| 227 | Not selected | Yes | Not selected | Not selected | Not selected | Yes | Yes | Not selected | demonstration platforms | Not selected | Not selected | Not selected | technicians of the farm cooperative entity (groupe QUALISOL) | Not selected | Not selected |
| 228 | Not selected | Not selected | Yes | Not selected | Not selected | Yes | Not selected | Yes | NA | NA | NA | NA | NA | NA | NA |
| 229 | Not selected | Not selected | Not selected | Not selected | Not selected | Yes | Not selected | Not selected | NA | Not selected | Not selected | Yes | NA | Yes | Not selected |
| 230 | Not selected | Not selected | Not selected | Not selected | Not selected | Yes | Not selected | Not selected | NA | Not selected | Yes | Not selected | NA | Yes | Not selected |
| 231 | Not selected | Not selected | Not selected | Not selected | Not selected | Yes | Not selected | Not selected | NA | NA | NA | NA | NA | Not selected | Not selected |
| 232 | Not selected | Not selected | Not selected | Not selected | Not selected | Yes | Not selected | Not selected | NA | NA | NA | NA | NA | Not selected | Not selected |
| 233 | Not selected | Not selected | Not selected | Not selected | Not selected | Yes | Not selected | Not selected | NA | Yes | Not selected | Not selected | NA | NA | NA |
| 235 | Not selected | Not selected | Not selected | Not selected | Yes | Yes | Yes | Not selected | first informal groups, then they buy commun material for direct sowing | Not selected | Not selected | Not selected | advisor from the Technical Agricultural Institut (Terres Inovia) with a convention | NA | NA |
| 236 | Not selected | Not selected | Not selected | Not selected | Not selected | Yes | Not selected | Yes | At first some individus and then farmers' groups | Not selected | Yes | Yes | Mixed based technical institute (UNIP et Terres Inovia) | Not selected | Not selected |
| 237 | Not selected | Not selected | Not selected | Not selected | Yes | Yes | Not selected | Not selected | NA | Not selected | Not selected | Yes | NA | NA | NA |
| 238 | Not selected | Not selected | Not selected | Not selected | Yes | Yes | Not selected | Yes | at first individual contacts, and then 50 farmers have set up an association for concertation and negotiations facing the client | Not selected | Yes | Not selected | NA | NA | NA |

>

| id | A63_SQ003 | A63_SQ004 | A64_SQ001 | A64_SQ006 | A64_SQ008 | A64_SQ007 | A64_SQ005 | A64_SQ002 | A64_SQ003 | A64_other | A65_SQ001 | A65_SQ004 | A65_SQ002 | A65_SQ003 | A65_other |
|-----|--------------|--------------|--------------|--------------|--------------|--------------|--------------|--------------|--------------|--|--------------|--------------|--------------|--------------|--------------------------|
| 18 | NA | NA | Not selected | Not selected | Not selected | Not selected | Not selected | Not selected | Not selected | Water-suppliers | NA | NA | NA | NA | NA |
| 19 | NA | NA | NA | NA | NA | NA | NA | NA | NA | NA | Yes | Not selected | Yes | Yes | NA |
| 21 | NA | NA | NA | NA | NA | NA | NA | NA | NA | NA | Yes | Not selected | Yes | Yes | NA |
| 22 | NA | NA | NA | NA | NA | NA | NA | NA | NA | NA | Yes | Not selected | Yes | Yes | NA |
| 30 | Not selected | Yes | NA | NA | NA | NA | NA | NA | NA | NA | NA | NA | NA | NA | NA |
| 26 | Not selected | Yes | NA | NA | NA | NA | NA | NA | NA | NA | NA | NA | NA | NA | NA |
| 31 | Not selected | Not selected | Yes | Not selected | Not selected | Not selected | Not selected | Not selected | Not selected | Contractors | NA | NA | NA | NA | NA |
| 32 | NA | NA | Yes | Yes | Not selected | Not selected | Yes | Not selected | Not selected | NA | NA | NA | NA | NA | NA |
| 35 | NA | NA | NA | NA | NA | NA | NA | NA | NA | NA | NA | NA | NA | NA | NA |
| 33 | NA | NA | NA | NA | NA | NA | NA | NA | NA | NA | NA | NA | NA | NA | NA |
| 36 | Yes | Not selected | Not selected | Not selected | Not selected | Not selected | Yes | Not selected | Not selected | NA | Not selected | Not selected | Not selected | Not selected | NA |
| 40 | NA | NA | Not selected | Not selected | Not selected | Not selected | Yes | Not selected | Not selected | NA | Yes | Not selected | Not selected | Not selected | NA |
| 42 | Yes | Not selected | Yes | Yes | Not selected | Not selected | Yes | Not selected | Yes | Sativa (Seed production and distribution company) | NA | NA | NA | NA | NA |
| 43 | Not selected | Yes | NA | NA | NA | NA | NA | NA | NA | NA | NA | NA | NA | NA | NA |
| 44 | Yes | Not selected | NA | NA | NA | NA | NA | NA | NA | NA | NA | NA | NA | NA | NA |
| 45 | NA | NA | Yes | Not selected | Not selected | Not selected | Not selected | Not selected | Not selected | NA | Not selected | Not selected | Yes | Not selected | NA |
| 46 | Not selected | Not selected | NA | NA | NA | NA | NA | NA | NA | NA | NA | NA | NA | NA | NA |
| 48 | Not selected | Yes | NA | NA | NA | NA | NA | NA | NA | NA | NA | NA | NA | NA | NA |
| 49 | Not selected | Not selected | NA | NA | NA | NA | NA | NA | NA | NA | NA | NA | NA | NA | NA |
| 51 | Yes | Not selected | Not selected | Not selected | Not selected | Not selected | Not selected | Not selected | Not selected | Land and Farm Men as processors, traders, advisors | Not selected | Not selected | Yes | Not selected | NA |
| 189 | Yes | Not selected | Not selected | Not selected | Not selected | Not selected | Yes | Yes | Yes | NA | Yes | Not selected | Yes | Not selected | NA |
| 55 | Yes | Not selected | NA | NA | NA | NA | NA | NA | NA | NA | NA | NA | NA | NA | NA |
| 56 | NA | NA | NA | NA | NA | NA | NA | NA | NA | NA | NA | NA | NA | NA | NA |
| 60 | Not selected | Not selected | Not selected | Not selected | Not selected | Not selected | Not selected | Not selected | Not selected | NA | Not selected | Not selected | Yes | Not selected | communal representatives |
| 61 | NA | NA | Yes | Not selected | Not selected | Not selected | Yes | Yes | Not selected | Nordic Sugar | Yes | Yes | Yes | Yes | NA |
| 187 | NA | NA | Not selected | Not selected | Not selected | Not selected | Yes | Not selected | Not selected | NA | NA | NA | NA | NA | NA |
| 65 | Not selected | Not selected | NA | NA | NA | NA | NA | NA | NA | NA | NA | NA | NA | NA | NA |
| 66 | NA | NA | NA | NA | NA | NA | NA | NA | NA | NA | NA | NA | NA | NA | NA |
| 67 | NA | NA | NA | NA | NA | NA | NA | NA | NA | NA | NA | NA | NA | NA | NA |
| 69 | NA | NA | NA | NA | NA | NA | NA | NA | NA | NA | NA | NA | NA | NA | NA |
| 70 | NA | NA | NA | NA | NA | NA | NA | NA | NA | NA | NA | NA | NA | NA | NA |
| 72 | Not selected | Not selected | NA | NA | NA | NA | NA | NA | NA | NA | NA | NA | NA | NA | NA |
| 76 | Not selected | Not selected | Yes | Not selected | Not selected | Yes | Yes | Yes | Not selected | NA | NA | NA | NA | NA | NA |
| 77 | NA | NA | NA | NA | NA | NA | NA | NA | NA | NA | NA | NA | NA | NA | NA |
| 78 | NA | NA | Not selected | Not selected | Not selected | Not selected | Yes | Not selected | Not selected | NA | NA | NA | NA | NA | NA |
| 82 | Not selected | Not selected | NA | NA | NA | NA | NA | NA | NA | NA | NA | NA | NA | NA | NA |
| 83 | NA | NA | NA | NA | NA | NA | NA | NA | NA | NA | NA | NA | NA | NA | NA |
| 85 | Not selected | Not selected | NA | NA | NA | NA | NA | NA | NA | NA | Yes | Yes | Yes | Not selected | NA |
| 88 | NA | NA | NA | NA | NA | NA | NA | NA | NA | NA | NA | NA | NA | NA | NA |
| 90 | NA | NA | Not selected | Not selected | Not selected | Not selected | Yes | Not selected | Not selected | NA | NA | NA | NA | NA | NA |
| 92 | Not selected | Not selected | Not selected | Not selected | Not selected | Not selected | Not selected | Not selected | Not selected | NA | Not selected | Not selected | Not selected | Not selected | NA |
| 93 | Not selected | Not selected | NA | NA | NA | NA | NA | NA | NA | NA | NA | NA | NA | NA | NA |
| 95 | NA | NA | Yes | Not selected | Yes | Not selected | Not selected | Not selected | Not selected | NA | NA | NA | NA | NA | NA |
| 96 | NA | NA | NA | NA | NA | NA | NA | NA | NA | NA | NA | NA | NA | NA | NA |
| 98 | NA | NA | NA | NA | NA | NA | NA | NA | NA | NA | NA | NA | NA | NA | NA |
| 99 | NA | NA | NA | NA | NA | NA | NA | NA | NA | NA | NA | NA | NA | NA | NA |
| 100 | Yes | Not selected | NA | NA | NA | NA | NA | NA | NA | NA | NA | NA | NA | NA | NA |
| 103 | NA | NA | Not selected | Not selected | Not selected | Not selected | Yes | Not selected | Not selected | NA | NA | NA | NA | NA | NA |
| 104 | NA | NA | Not selected | Not selected | Not selected | Not selected | Not selected | Yes | Not selected | NA | NA | NA | NA | NA | NA |
| 105 | Yes | Not selected | Not selected | Yes | Not selected | Yes | Not selected | Not selected | Not selected | NA | Not selected | Not selected | Yes | Not selected | NA |
| 106 | Not selected | Not selected | NA | NA | NA | NA | NA | NA | NA | NA | NA | NA | NA | NA | NA |
| 107 | NA | NA | NA | NA | NA | NA | NA | NA | NA | NA | NA | NA | NA | NA | NA |
| 109 | Not selected | Yes | NA | NA | NA | NA | NA | NA | NA | NA | Not selected | Not selected | Yes | Not selected | NA |
| 110 | NA | NA | NA | NA | NA | NA | NA | NA | NA | NA | NA | NA | NA | NA | NA |

(continued)

| id | A63_SQ003 | A63_SQ004 | A64_SQ001 | A64_SQ006 | A64_SQ008 | A64_SQ007 | A64_SQ005 | A64_SQ002 | A64_SQ003 | A64_other | A65_SQ001 | A65_SQ004 | A65_SQ002 | A65_SQ003 | A65_other |
|-----|--------------|--------------|--------------|--------------|--------------|--------------|--------------|--------------|--------------|--|--------------|--------------|--------------|--------------|--|
| 112 | Not selected | Not selected | Not selected | Not selected | Not selected | Not selected | Not selected | Not selected | Yes | NA | NA | NA | NA | NA | NA |
| 117 | Not selected | Not selected | Not selected | Not selected | Not selected | Not selected | Yes | Not selected | Not selected | NA | NA | NA | NA | NA | NA |
| 120 | Not selected | Yes | NA | NA | NA | NA | NA | NA | NA | NA | NA | NA | NA | NA | NA |
| 127 | NA | NA | NA | NA | NA | NA | NA | NA | NA | NA | Yes | Yes | Not selected | Not selected | NA |
| 128 | NA | NA | Yes | Not selected | Not selected | Not selected | Not selected | Yes | Not selected | NA | NA | NA | NA | NA | NA |
| 129 | Not selected | Not selected | NA | NA | NA | NA | NA | NA | NA | NA | Not selected | Not selected | Yes | Not selected | NA |
| 130 | NA | NA | NA | NA | NA | NA | NA | NA | NA | NA | NA | NA | NA | NA | NA |
| 131 | NA | NA | Not selected | Not selected | Not selected | Not selected | Not selected | Not selected | Yes | NA | NA | NA | NA | NA | NA |
| 132 | Not selected | Not selected | Yes | Not selected | Not selected | Not selected | Not selected | Yes | Not selected | NA | NA | NA | NA | NA | NA |
| 134 | Not selected | Not selected | Not selected | Yes | Not selected | Not selected | Not selected | Not selected | Not selected | The private sector was able to fill the empty space left by the technical part of the public sector. In particular, in our initiative, some meetings with companies specialized in biofumigation were organized | Not selected | Not selected | Yes | Not selected | ARSSA (Regional Agency for Agricultural Development Services), but only at the beginning of the initiative, then it was totally absent |
| 137 | NA | NA | NA | NA | NA | NA | NA | NA | NA | NA | NA | NA | NA | NA | NA |
| 138 | NA | NA | NA | NA | NA | NA | NA | NA | NA | NA | NA | NA | NA | NA | NA |
| 140 | NA | NA | NA | NA | NA | NA | NA | NA | NA | NA | NA | NA | NA | NA | NA |
| 141 | NA | NA | Not selected | Not selected | Not selected | Not selected | Not selected | Not selected | Not selected | Cooperatives belonging to our Casalasco Consortium (https://www.casalasco.it/) for the auto-processing of pea and tomato; Barilla (https://www.barilla.it/) for durum wheat logistic: harvest and transportation | NA | NA | NA | NA | NA |
| 142 | Not selected | Not selected | Not selected | Not selected | Not selected | Not selected | Not selected | Not selected | Not selected | NA | Not selected | Not selected | Yes | Not selected | NA |
| 143 | Not selected | Yes | Yes | Not selected | Not selected | Not selected | Not selected | Not selected | Not selected | NA | Not selected | Not selected | Yes | Not selected | NA |
| 145 | Not selected | Yes | Yes | Yes | Not selected | Not selected | Not selected | Not selected | Yes | NA | Yes | Yes | Yes | Not selected | NA |
| 149 | NA | NA | Not selected | Not selected | Not selected | Not selected | Not selected | Yes | Not selected | NA | NA | NA | NA | NA | NA |
| 151 | NA | NA | Yes | Not selected | Not selected | Yes | Not selected | Not selected | Not selected | NA | NA | NA | NA | NA | NA |
| 154 | Yes | Not selected | Yes | Yes | Yes | Yes | Yes | Yes | Not selected | NA | Yes | Not selected | Not selected | Yes | NA |
| 155 | Not selected | Not selected | NA | NA | NA | NA | NA | NA | NA | NA | Not selected | Yes | Not selected | Not selected | NA |
| 156 | Not selected | Not selected | NA | NA | NA | NA | NA | NA | NA | NA | NA | NA | NA | NA | NA |
| 157 | Yes | Not selected | NA | NA | NA | NA | NA | NA | NA | NA | NA | NA | NA | NA | NA |
| 159 | NA | NA | NA | NA | NA | NA | NA | NA | NA | NA | NA | NA | NA | NA | NA |
| 160 | NA | NA | NA | NA | NA | NA | NA | NA | NA | NA | Not selected | Not selected | Yes | Not selected | NA |
| 164 | NA | NA | NA | NA | NA | NA | NA | NA | NA | NA | NA | NA | NA | NA | NA |
| 165 | NA | NA | NA | NA | NA | NA | NA | NA | NA | NA | NA | NA | NA | NA | NA |
| 166 | Not selected | Not selected | NA | NA | NA | NA | NA | NA | NA | NA | NA | NA | NA | NA | NA |
| 167 | NA | NA | NA | NA | NA | NA | NA | NA | NA | NA | NA | NA | NA | NA | NA |
| 168 | NA | NA | NA | NA | NA | NA | NA | NA | NA | NA | NA | NA | NA | NA | NA |
| 169 | Not selected | Not selected | NA | NA | NA | NA | NA | NA | NA | NA | NA | NA | NA | NA | NA |
| 170 | NA | NA | NA | NA | NA | NA | NA | NA | NA | NA | NA | NA | NA | NA | NA |
| 171 | NA | NA | NA | NA | NA | NA | NA | NA | NA | NA | NA | NA | NA | NA | NA |
| 173 | NA | NA | Yes | Not selected | Not selected | Not selected | Not selected | Not selected | Not selected | NA | NA | NA | NA | NA | NA |
| 174 | NA | NA | NA | NA | NA | NA | NA | NA | NA | NA | NA | NA | NA | NA | NA |

(continued)

| id | A63_SQ003 | A63_SQ004 | A64_SQ001 | A64_SQ006 | A64_SQ008 | A64_SQ007 | A64_SQ005 | A64_SQ002 | A64_SQ003 | A64_other | A65_SQ001 | A65_SQ004 | A65_SQ002 | A65_SQ003 | A65_other |
|-----|--------------|--------------|--------------|--------------|--------------|--------------|--------------|--------------|--------------|--|--------------|--------------|--------------|--------------|-----------|
| 175 | NA | NA | NA | NA | NA | NA | NA | NA | NA | NA | NA | NA | NA | NA | NA |
| 176 | NA | NA | Not selected | Not selected | Not selected | Not selected | Not selected | Not selected | Not selected | Innovation and retail | NA | NA | NA | NA | NA |
| 177 | Yes | Not selected | Yes | Not selected | Yes | Yes | Yes | Yes | Yes | NA | Yes | Yes | Yes | Not selected | NA |
| 178 | Yes | Not selected | NA | NA | NA | NA | NA | NA | NA | NA | NA | NA | NA | NA | NA |
| 179 | Not selected | Yes | Not selected | Not selected | Not selected | Not selected | Yes | Yes | Not selected | NA | NA | NA | NA | NA | NA |
| 180 | Not selected | Not selected | Not selected | Not selected | Not selected | Not selected | Yes | Not selected | Not selected | NA | Not selected | Not selected | Yes | Not selected | NA |
| 181 | Yes | Not selected | NA | NA | NA | NA | NA | NA | NA | NA | NA | NA | NA | NA | NA |
| 182 | NA | NA | NA | NA | NA | NA | NA | NA | NA | NA | NA | NA | NA | NA | NA |
| 192 | Not selected | Not selected | Not selected | Not selected | Not selected | Yes | Yes | Yes | Yes | NA | NA | NA | NA | NA | NA |
| 193 | NA | NA | Yes | Yes | Yes | Not selected | Yes | Yes | Yes | NA | NA | NA | NA | NA | NA |
| 195 | Not selected | Not selected | Not selected | Not selected | Not selected | Not selected | Yes | Not selected | Not selected | NA | Not selected | Not selected | Not selected | Yes | NA |
| 198 | NA | NA | Not selected | Not selected | Not selected | Not selected | Not selected | Yes | Not selected | NA | NA | NA | NA | NA | NA |
| 200 | NA | NA | NA | NA | NA | NA | NA | NA | NA | NA | NA | NA | NA | NA | NA |
| 201 | NA | NA | NA | NA | NA | NA | NA | NA | NA | NA | Yes | Not selected | Not selected | Not selected | NA |
| 202 | NA | NA | Yes | Not selected | Not selected | Not selected | Not selected | Not selected | Not selected | Seed producer : as a customer and not as a supplier | NA | NA | NA | NA | NA |
| 207 | Not selected | Not selected | NA | NA | NA | NA | NA | NA | NA | NA | NA | NA | NA | NA | NA |
| 211 | NA | NA | NA | NA | NA | NA | NA | NA | NA | NA | NA | NA | NA | NA | NA |
| 212 | NA | NA | NA | NA | NA | NA | NA | NA | NA | NA | NA | NA | NA | NA | NA |
| 213 | Not selected | Not selected | Yes | Yes | Not selected | Not selected | Yes | Yes | Yes | NA | NA | NA | NA | NA | NA |
| 215 | Not selected | Yes | Not selected | Not selected | Not selected | Not selected | Yes | Not selected | Not selected | NA | Not selected | Not selected | Yes | Not selected | NA |
| 216 | Yes | Not selected | Yes | Not selected | Not selected | Not selected | Yes | Not selected | Not selected | Feed manufacturer | Not selected | Yes | Yes | Yes | NA |
| 217 | Not selected | Not selected | NA | NA | NA | NA | NA | NA | NA | NA | NA | NA | NA | NA | NA |
| 220 | Yes | Not selected | NA | NA | NA | NA | NA | NA | NA | NA | NA | NA | NA | NA | NA |
| 222 | NA | NA | NA | NA | NA | NA | NA | NA | NA | NA | NA | NA | NA | NA | NA |
| 223 | NA | NA | NA | NA | NA | NA | NA | NA | NA | NA | NA | NA | NA | NA | NA |
| 224 | Yes | Not selected | NA | NA | NA | NA | NA | NA | NA | NA | NA | NA | NA | NA | NA |
| 225 | Not selected | Not selected | Yes | Not selected | Not selected | Not selected | Not selected | Not selected | Not selected | NA | NA | NA | NA | NA | NA |
| 226 | NA | NA | Not selected | Not selected | Not selected | Yes | Yes | Not selected | Not selected | industrials for the defibering cooperative group QUALISOL | NA | NA | NA | NA | NA |
| 227 | Yes | Not selected | Yes | Not selected | Not selected | Not selected | Not selected | Yes | Not selected | NA | Not selected | Yes | Yes | Yes | NA |
| 228 | NA | NA | NA | NA | NA | NA | NA | NA | NA | NA | NA | NA | NA | NA | NA |
| 229 | Not selected | Not selected | Yes | Not selected | Not selected | Not selected | Yes | Not selected | Not selected | NA | NA | NA | NA | NA | NA |
| 230 | Not selected | Not selected | Yes | Not selected | Not selected | Not selected | Not selected | Not selected | Not selected | NA | NA | NA | NA | NA | NA |
| 231 | Yes | Not selected | Not selected | Not selected | Not selected | Not selected | Yes | Not selected | Not selected | NA | NA | NA | NA | NA | NA |
| 232 | Not selected | Yes | Yes | Not selected | Not selected | Not selected | Yes | Not selected | Not selected | NA | NA | NA | NA | NA | NA |
| 233 | NA | NA | NA | NA | NA | NA | NA | NA | NA | NA | NA | NA | NA | NA | NA |
| 235 | NA | NA | NA | NA | NA | NA | NA | NA | NA | NA | NA | NA | NA | NA | NA |
| 236 | Yes | Not selected | Yes | Not selected | Not selected | Not selected | Yes | Not selected | Not selected | A company which ensure storage and processing farmers' cooperative Val de Gascogne | NA | NA | NA | NA | NA |
| 237 | NA | NA | Yes | Not selected | Not selected | Not selected | Not selected | Yes | Not selected | NA | NA | NA | NA | NA | NA |
| 238 | NA | NA | NA | NA | NA | NA | NA | NA | NA | NA | NA | NA | NA | NA | NA |

>

| id | A67_SQ001 | A67_SQ002 | A67_SQ003 | A67_other | A7 | A71_SQ001 | A71_SQ002 | A71_SQ003 | A71_SQ004 | A71_SQ005 | A71_SQ006 | A71_SQ007 | A71_SQ008 | A71_SQ0001 | A8 |
|-----|--------------|--------------|--------------|-----------|-----|--------------|--------------|--------------|--------------|--------------|--------------|--------------|--------------|--------------|-----|
| 18 | NA | NA | NA | NA | Yes | Not selected | Yes | NA | Not selected | NA | NA | NA | NA | NA | No |
| 19 | NA | NA | NA | NA | NA | NA | NA | NA | NA | NA | NA | NA | NA | NA | NA |
| 21 | NA | NA | NA | NA | Yes | Not selected | Yes | NA | NA | NA | Not selected | NA | NA | NA | No |
| 22 | NA | NA | NA | NA | Yes | Not selected | Yes | NA | NA | NA | Not selected | NA | NA | NA | No |
| 30 | NA | NA | NA | NA | Yes | Not selected | NA | Yes | NA | NA | NA | NA | NA | NA | Yes |
| 26 | NA | NA | NA | NA | Yes | Not selected | NA | Yes | NA | NA | NA | NA | NA | NA | Yes |
| 31 | NA | NA | NA | NA | Yes | Not selected | NA | Not selected | Yes | NA | NA | NA | NA | NA | Yes |
| 32 | NA | NA | NA | NA | Yes | Not selected | Not selected | NA | Yes | NA | NA | NA | NA | NA | Yes |
| 35 | NA | NA | NA | NA | Yes | Not selected | Yes | NA | NA | NA | NA | NA | NA | NA | No |
| 33 | NA | NA | NA | NA | Yes | Yes | NA | NA | NA | NA | NA | NA | NA | NA | Yes |
| 36 | Not selected | Not selected | Not selected | NA | Yes | Not selected | Not selected | Not selected | Yes | Not selected | Not selected | Not selected | Not selected | Not selected | Yes |
| 40 | NA | NA | NA | NA | Yes | Not selected | Yes | NA | Not selected | NA | Not selected | NA | NA | Not selected | NA |
| 42 | NA | NA | NA | NA | NA | NA | NA | NA | NA | NA | NA | NA | NA | NA | NA |
| 43 | NA | NA | NA | NA | Yes | Yes | NA | Not selected | NA | NA | NA | NA | NA | NA | No |
| 44 | NA | NA | NA | NA | Yes | Yes | NA | Not selected | NA | NA | NA | NA | NA | NA | Yes |
| 45 | NA | NA | NA | NA | Yes | Not selected | Not selected | NA | Not selected | NA | Not selected | NA | NA | Yes | Yes |
| 46 | NA | NA | NA | NA | Yes | Not selected | NA | Yes | NA | NA | NA | NA | NA | NA | No |
| 48 | NA | NA | NA | NA | Yes | Not selected | NA | Yes | NA | NA | NA | NA | NA | NA | Yes |
| 49 | NA | NA | NA | NA | Yes | Not selected | NA | Yes | NA | NA | NA | NA | NA | NA | No |
| 51 | NA | NA | NA | NA | Yes | Not selected | Yes | Not selected | Yes | Not selected | Not selected | Not selected | NA | Not selected | Yes |
| 189 | Yes | Yes | Not selected | NA | Yes | Yes | Not selected | Not selected | Not selected | Yes | Not selected | Not selected | Not selected | Not selected | Yes |
| 55 | NA | NA | NA | NA | Yes | NA | NA | Yes | NA | NA | NA | NA | NA | NA | Yes |
| 56 | NA | NA | NA | NA | NA | NA | NA | NA | NA | NA | NA | NA | NA | NA | NA |
| 60 | Not selected | Not selected | Not selected | NA | Yes | Not selected | Not selected | Not selected | Not selected | Not selected | Yes | Not selected | Not selected | Yes | NA |
| 61 | NA | NA | NA | NA | Yes | Not selected | Yes | NA | Not selected | NA | Not selected | NA | NA | NA | No |
| 187 | NA | NA | NA | NA | NA | NA | NA | NA | NA | NA | NA | NA | NA | NA | NA |
| 65 | NA | NA | NA | NA | Yes | Not selected | NA | Yes | NA | NA | NA | NA | NA | Not selected | Yes |
| 66 | NA | NA | NA | NA | Yes | Yes | NA | NA | NA | NA | NA | NA | NA | NA | Yes |
| 67 | NA | NA | NA | NA | Yes | Yes | Not selected | NA | NA | NA | NA | NA | NA | NA | Yes |
| 69 | NA | NA | NA | NA | Yes | Yes | NA | NA | NA | NA | NA | NA | NA | Not selected | Yes |
| 70 | NA | NA | NA | NA | Yes | Yes | NA | NA | NA | NA | NA | NA | NA | NA | Yes |
| 72 | NA | NA | NA | NA | Yes | Not selected | Yes | Not selected | NA | NA | NA | NA | NA | NA | Yes |
| 76 | NA | NA | NA | NA | Yes | Yes | NA | Yes | Not selected | NA | NA | NA | NA | NA | Yes |
| 77 | NA | NA | NA | NA | Yes | Yes | NA | NA | NA | NA | NA | NA | NA | NA | Yes |
| 78 | NA | NA | NA | NA | Yes | Not selected | NA | NA | Yes | NA | NA | NA | NA | Not selected | Yes |
| 82 | NA | NA | NA | NA | Yes | NA | NA | Yes | NA | NA | NA | NA | NA | NA | Yes |
| 83 | NA | NA | NA | NA | Yes | Yes | NA | NA | NA | NA | NA | NA | NA | NA | No |
| 85 | NA | NA | NA | NA | Yes | Not selected | Not selected | Yes | NA | NA | Not selected | NA | NA | NA | No |
| 88 | NA | NA | NA | NA | Yes | Not selected | Yes | NA | NA | NA | NA | NA | NA | NA | No |
| 90 | NA | NA | NA | NA | Yes | Yes | Not selected | NA | Yes | NA | NA | NA | NA | NA | Yes |
| 92 | Not selected | Not selected | Not selected | NA | Yes | Not selected | Yes | Not selected | Not selected | Not selected | Not selected | Not selected | Not selected | Not selected | Yes |
| 93 | NA | NA | NA | NA | Yes | NA | Not selected | Yes | NA | NA | NA | NA | NA | NA | Yes |
| 95 | NA | NA | NA | NA | NA | NA | NA | NA | NA | NA | NA | NA | NA | NA | NA |
| 96 | NA | NA | NA | NA | Yes | Yes | NA | NA | NA | NA | NA | NA | NA | NA | Yes |
| 98 | NA | NA | NA | NA | Yes | Not selected | Yes | NA | NA | NA | NA | NA | NA | Yes | NA |
| 99 | NA | NA | NA | NA | Yes | Yes | NA | NA | NA | NA | NA | NA | NA | NA | Yes |
| 100 | NA | NA | NA | NA | Yes | Yes | Yes | Not selected | NA | Not selected | NA | NA | NA | NA | No |
| 103 | NA | NA | NA | NA | Yes | Yes | NA | NA | Not selected | NA | NA | NA | NA | NA | Yes |
| 104 | NA | NA | NA | NA | Yes | Yes | NA | NA | Not selected | NA | NA | NA | NA | NA | Yes |
| 105 | NA | NA | NA | NA | Yes | Not selected | Yes | Not selected | Not selected | NA | Not selected | NA | NA | NA | No |
| 106 | NA | NA | NA | NA | Yes | Not selected | Yes | Not selected | NA | NA | NA | NA | NA | Not selected | No |
| 107 | NA | NA | NA | NA | Yes | Yes | NA | NA | NA | NA | NA | NA | NA | Not selected | Yes |
| 109 | NA | NA | NA | NA | Yes | Not selected | Yes | Not selected | NA | NA | Not selected | NA | NA | NA | No |
| 110 | NA | NA | NA | NA | Yes | Not selected | Yes | NA | NA | NA | NA | NA | NA | NA | No |
| 112 | NA | NA | NA | NA | Yes | Not selected | Yes | Not selected | Not selected | NA | NA | NA | NA | NA | NA |
| 117 | NA | NA | NA | NA | Yes | Yes | Not selected | Not selected | Not selected | NA | NA | NA | NA | NA | NA |
| 120 | Not selected | Not selected | Yes | NA | Yes | Yes | Yes | Yes | NA | NA | NA | NA | Yes | NA | Yes |
| 127 | NA | NA | NA | NA | Yes | Not selected | Not selected | NA | NA | NA | Yes | NA | NA | Not selected | No |
| 128 | NA | NA | NA | NA | NA | NA | NA | NA | NA | NA | NA | NA | NA | NA | NA |
| 129 | Not selected | Not selected | Yes | NA | Yes | Not selected | Yes | Not selected | NA | NA | Not selected | NA | Not selected | NA | No |
| 130 | NA | NA | NA | NA | Yes | Yes | Not selected | NA | NA | NA | NA | Not selected | NA | NA | Yes |
| 131 | NA | NA | NA | NA | Yes | Yes | Not selected | NA | Not selected | NA | NA | NA | NA | NA | Yes |
| 132 | NA | NA | NA | NA | Yes | NA | NA | Not selected | Not selected | Yes | NA | NA | NA | NA | No |

(continued)

| id | A67_SQ001 | A67_SQ002 | A67_SQ003 | A67_other | A7 | A71_SQ001 | A71_SQ002 | A71_SQ003 | A71_SQ004 | A71_SQ005 | A71_SQ006 | A71_SQ007 | A71_SQ008 | A71_SQ0001 | A8 |
|-----|--------------|--------------|--------------|---|-----|--------------|--------------|--------------|--------------|--------------|--------------|--------------|--------------|--------------|-----|
| 134 | NA | NA | NA | NA | Yes | Not selected | Yes | Not selected | Not selected | NA | Not selected | NA | NA | NA | Yes |
| 137 | NA | NA | NA | NA | Yes | Yes | NA | NA | NA | NA | NA | NA | NA | NA | Yes |
| 138 | NA | NA | NA | NA | Yes | Yes | NA | NA | NA | NA | NA | NA | NA | NA | Yes |
| 140 | NA | NA | NA | NA | Yes | Yes | NA | NA | NA | NA | NA | NA | NA | NA | Yes |
| 141 | NA | NA | NA | NA | Yes | Not selected | Yes | NA | Not selected | NA | NA | Not selected | NA | NA | Yes |
| 142 | Yes | Not selected | Not selected | NA | Yes | Not selected | Yes | Not selected | Not selected | NA | NA | NA | Not selected | Not selected | Yes |
| 143 | Not selected | Not selected | Yes | NA | Yes | Not selected | Not selected | Not selected | Yes | NA | Not selected | NA | Not selected | NA | Yes |
| 145 | NA | NA | NA | NA | Yes | Not selected | Not selected | Not selected | Yes | Not selected | Not selected | Not selected | NA | NA | No |
| 149 | NA | NA | NA | NA | Yes | Yes | NA | NA | Not selected | NA | NA | NA | NA | NA | Yes |
| 151 | NA | NA | NA | NA | NA | NA | NA | NA | NA | NA | NA | NA | NA | NA | NA |
| 154 | NA | NA | NA | NA | Yes | Yes | Not selected | Not selected | Not selected | Not selected | Not selected | Not selected | NA | NA | Yes |
| 155 | NA | NA | NA | NA | Yes | NA | NA | Not selected | NA | NA | Yes | NA | NA | NA | No |
| 156 | NA | NA | NA | NA | Yes | Yes | NA | Not selected | NA | NA | NA | NA | NA | NA | Yes |
| 157 | Not selected | Yes | Not selected | NA | Yes | Yes | NA | Not selected | NA | Not selected | NA | NA | Yes | NA | Yes |
| 159 | NA | NA | NA | NA | Yes | Yes | NA | NA | NA | NA | NA | NA | NA | NA | Yes |
| 160 | NA | NA | NA | NA | Yes | Not selected | NA | NA | NA | NA | Yes | NA | NA | NA | NA |
| 164 | NA | NA | NA | NA | Yes | Yes | Not selected | NA | NA | NA | NA | NA | NA | NA | Yes |
| 165 | NA | NA | NA | NA | Yes | Yes | NA | NA | NA | NA | NA | Not selected | NA | NA | Yes |
| 166 | NA | NA | NA | NA | Yes | Yes | NA | Not selected | NA | NA | NA | NA | NA | NA | Yes |
| 167 | Not selected | Not selected | Not selected | Ekoland: Asociacion og Organic Producers Ekoland in Poland | Yes | Yes | NA | NA | NA | NA | NA | Not selected | Not selected | NA | Yes |
| 168 | NA | NA | NA | NA | Yes | Yes | NA | NA | NA | NA | NA | NA | NA | Not selected | Yes |
| 169 | NA | NA | NA | NA | Yes | Yes | NA | Not selected | NA | NA | NA | NA | NA | NA | No |
| 170 | NA | NA | NA | NA | Yes | Yes | Not selected | NA | NA | NA | NA | NA | NA | NA | Yes |
| 171 | NA | NA | NA | NA | Yes | Yes | NA | NA | NA | NA | NA | NA | NA | NA | Yes |
| 173 | NA | NA | NA | NA | Yes | Not selected | NA | NA | Yes | NA | NA | NA | NA | NA | NA |
| 174 | NA | NA | NA | NA | Yes | Yes | NA | NA | NA | NA | NA | NA | NA | NA | Yes |
| 175 | NA | NA | NA | NA | Yes | Yes | NA | NA | NA | NA | NA | NA | NA | NA | Yes |
| 176 | NA | NA | NA | NA | Yes | Not selected | Not selected | NA | Yes | NA | NA | NA | NA | NA | Yes |
| 177 | Not selected | Not selected | Not selected | Solidarność - social asociacion | Yes | Yes | Not selected | Not selected | Not selected | Not selected | Not selected | Not selected | Not selected | NA | Yes |
| 178 | Yes | Yes | Yes | NA | Yes | Yes | Not selected | Yes | NA | Not selected | NA | Not selected | Not selected | Not selected | Yes |
| 179 | NA | NA | NA | NA | Yes | Not selected | Not selected | Yes | Not selected | NA | NA | NA | NA | NA | No |
| 180 | NA | NA | NA | NA | Yes | Not selected | Yes | Not selected | Not selected | NA | Not selected | NA | NA | NA | No |
| 181 | NA | NA | NA | NA | Yes | Not selected | Yes | Yes | NA | NA | NA | NA | NA | NA | NA |
| 182 | NA | NA | NA | NA | Yes | Yes | NA | NA | NA | NA | NA | NA | NA | NA | Yes |
| 192 | Yes | Not selected | Not selected | NA | Yes | Yes | Not selected | Not selected | Not selected | Not selected | NA | Not selected | Not selected | NA | Yes |
| 193 | NA | NA | NA | NA | Yes | Yes | NA | NA | Not selected | Not selected | NA | Not selected | NA | NA | NA |
| 195 | NA | NA | NA | NA | Yes | Not selected | Not selected | Yes | Not selected | NA | Not selected | NA | NA | NA | Yes |
| 198 | NA | NA | NA | NA | Yes | Yes | NA | NA | Not selected | NA | NA | NA | NA | NA | Yes |
| 200 | NA | NA | NA | NA | Yes | Yes | NA | NA | NA | NA | NA | NA | NA | Not selected | No |
| 201 | NA | NA | NA | NA | Yes | Yes | NA | NA | NA | NA | Not selected | NA | NA | NA | NA |
| 202 | NA | NA | NA | NA | Yes | Yes | NA | NA | Not selected | Not selected | NA | NA | NA | NA | Yes |
| 207 | NA | NA | NA | NA | Yes | NA | NA | Yes | NA | NA | NA | NA | NA | NA | Yes |
| 211 | NA | NA | NA | NA | Yes | Yes | NA | NA | NA | NA | NA | NA | NA | NA | Yes |
| 212 | NA | NA | NA | NA | Yes | Yes | NA | NA | NA | NA | NA | NA | NA | NA | Yes |
| 213 | NA | NA | NA | NA | Yes | Not selected | Yes | Not selected | Yes | NA | NA | NA | NA | NA | Yes |
| 215 | NA | NA | NA | NA | Yes | Not selected | Not selected | Yes | Not selected | NA | Not selected | NA | NA | NA | No |
| 216 | Not selected | Yes | Not selected | NA | Yes | Yes | Not selected | Not selected | Yes | Not selected | Not selected | Not selected | Not selected | NA | Yes |
| 217 | Not selected | Yes | Not selected | NA | Yes | Yes | NA | Not selected | NA | NA | NA | NA | Not selected | NA | Yes |
| 220 | Not selected | Not selected | Yes | NA | Yes | Not selected | Not selected | Not selected | NA | NA | NA | NA | Yes | NA | Yes |
| 222 | NA | NA | NA | NA | Yes | Yes | NA | NA | NA | NA | NA | NA | NA | NA | Yes |
| 223 | NA | NA | NA | NA | Yes | Not selected | Yes | NA | NA | NA | NA | NA | NA | NA | Yes |
| 224 | NA | NA | NA | NA | Yes | Not selected | Not selected | Yes | NA | NA | NA | NA | NA | NA | Yes |
| 225 | NA | NA | NA | NA | Yes | Yes | Not selected | Not selected | Not selected | NA | NA | Not selected | NA | NA | Yes |
| 226 | NA | NA | NA | NA | Yes | Not selected | Yes | NA | Not selected | Not selected | NA | NA | NA | Not selected | No |
| 227 | NA | NA | NA | NA | Yes | Not selected | Yes | Not selected | Yes | NA | Not selected | NA | NA | NA | Yes |
| 228 | NA | NA | NA | NA | Yes | Yes | NA | NA | NA | NA | Not selected | NA | NA | NA | Yes |
| 229 | NA | NA | NA | NA | Yes | Not selected | Not selected | Yes | Not selected | NA | NA | NA | NA | NA | No |
| 230 | NA | NA | NA | NA | Yes | Not selected | Not selected | Yes | Not selected | NA | NA | NA | NA | NA | No |

(continued)

| id | A67_SQ001 | A67_SQ002 | A67_SQ003 | A67_other | A7 | A71_SQ001 | A71_SQ002 | A71_SQ003 | A71_SQ004 | A71_SQ005 | A71_SQ006 | A71_SQ007 | A71_SQ008 | A71_SQ0001 | A8 |
|-----|-----------|-----------|-----------|-----------|-----|--------------|--------------|--------------|--------------|-----------|-----------|-----------|-----------|--------------|-----|
| 231 | NA | NA | NA | NA | NA | NA | NA | NA | NA | NA | NA | NA | NA | NA | NA |
| 232 | NA | NA | NA | NA | Yes | Not selected | NA | Yes | Not selected | NA | NA | NA | NA | NA | No |
| 233 | NA | NA | NA | NA | Yes | Yes | Not selected | NA | NA | NA | NA | NA | NA | NA | Yes |
| 235 | NA | NA | NA | NA | Yes | Not selected | Yes | NA | NA | NA | NA | NA | NA | Not selected | No |
| 236 | NA | NA | NA | NA | Yes | Not selected | Not selected | Not selected | Yes | NA | NA | NA | NA | NA | Yes |
| 237 | NA | NA | NA | NA | Yes | Not selected | Yes | NA | Yes | NA | NA | NA | NA | Not selected | Yes |
| 238 | NA | NA | NA | NA | Yes | Yes | Not selected | NA | NA | NA | NA | NA | NA | Not selected | No |

>

| id | A8_other | A9_SQ001 | A9_SQ002 | A9_SQ003 | A9_SQ004 | A9_SQ005 | A9_SQ006 | A9_SQ007 | A9_SQ008 | A9_SQ0001 | A10_SQ001 | A10_SQ002 | A10_SQ003 | A10_other | A11a_SQ001 |
|-----|--|--------------|--------------|--------------|--------------|--------------|--------------|--------------|--------------|--------------|--------------|--------------|--------------|--|--------------|
| 18 | NA | Yes | Not selected | NA | Yes | NA | NA | NA | NA | NA | Not selected | Yes | Not selected | NA | Yes |
| 19 | NA | NA | NA | NA | NA | NA | NA | NA | NA | NA | Not selected | Yes | Not selected | NA | Yes |
| 21 | NA | Yes | Not selected | NA | NA | NA | Yes | NA | NA | NA | Not selected | Yes | Not selected | NA | Yes |
| 22 | NA | Not selected | Not selected | NA | NA | NA | Yes | NA | NA | NA | Not selected | Yes | Not selected | NA | Yes |
| 30 | NA | NA | NA | NA | NA | NA | NA | NA | NA | NA | Yes | Not selected | Not selected | NA | Yes |
| 26 | NA | NA | NA | NA | NA | NA | NA | NA | NA | NA | Not selected | Not selected | Yes | NA | Yes |
| 31 | NA | NA | NA | NA | NA | NA | NA | NA | NA | NA | Yes | Not selected | Yes | NA | Yes |
| 32 | NA | NA | NA | NA | NA | NA | NA | NA | NA | NA | Yes | Not selected | Not selected | NA | Not selected |
| 35 | NA | Not selected | Yes | NA | NA | NA | NA | NA | NA | NA | Yes | Not selected | Not selected | NA | Not selected |
| 33 | NA | NA | NA | NA | NA | NA | NA | NA | NA | NA | Yes | Not selected | Not selected | NA | Yes |
| 36 | NA | Not selected | Not selected | Not selected | Not selected | Not selected | Not selected | Not selected | Not selected | Not selected | Yes | Not selected | Not selected | NA | Yes |
| 40 | Yes (on behalf of FiBL) and together with Bio Suisse | NA | NA | NA | NA | NA | NA | NA | NA | NA | Yes | Not selected | Not selected | NA | Yes |
| 42 | NA | NA | NA | NA | NA | NA | NA | NA | NA | NA | Not selected | Not selected | Yes | NA | Yes |
| 43 | NA | Not selected | NA | Yes | NA | NA | NA | NA | NA | NA | Yes | Not selected | Not selected | NA | Not selected |
| 44 | NA | NA | NA | NA | NA | NA | NA | NA | NA | NA | Yes | Not selected | Not selected | NA | Not selected |
| 45 | NA | NA | NA | NA | NA | NA | NA | NA | NA | NA | Not selected | Not selected | Not selected | On a commercial farm, by the initiator | Yes |
| 46 | NA | Yes | NA | Not selected | NA | NA | NA | NA | NA | NA | Yes | Not selected | Not selected | NA | Not selected |
| 48 | NA | NA | NA | NA | NA | NA | NA | NA | NA | NA | Not selected | Not selected | Yes | NA | Yes |
| 49 | NA | Not selected | NA | Yes | NA | NA | NA | NA | NA | NA | Yes | Not selected | Not selected | NA | Yes |
| 51 | NA | NA | NA | NA | NA | NA | NA | NA | NA | NA | Yes | Yes | Not selected | NA | Yes |
| 189 | NA | NA | NA | NA | NA | NA | NA | NA | NA | NA | Yes | Not selected | Not selected | NA | Not selected |
| 55 | NA | NA | NA | NA | NA | NA | NA | NA | NA | NA | Not selected | Not selected | Yes | NA | Yes |
| 56 | NA | NA | NA | NA | NA | NA | NA | NA | NA | NA | Yes | Not selected | Not selected | NA | Yes |
| 60 | not the initiator but rather the facilitator | Not selected | Not selected | Not selected | Not selected | Not selected | Not selected | Not selected | Not selected | Not selected | Yes | Not selected | Not selected | NA | Yes |
| 61 | NA | Not selected | Not selected | NA | Yes | NA | Yes | NA | NA | NA | Yes | Not selected | Not selected | Versuchsfeld Werlte der Landwirtschaftskammer Niedersachsen | Yes |
| 187 | NA | NA | NA | NA | NA | NA | NA | NA | NA | NA | Not selected | Not selected | Not selected | other farmer's experiences | Yes |
| 65 | NA | NA | NA | NA | NA | NA | NA | NA | NA | NA | Yes | Not selected | Not selected | NA | Not selected |
| 66 | NA | NA | NA | NA | NA | NA | NA | NA | NA | NA | Yes | Not selected | Not selected | NA | Not selected |
| 67 | NA | NA | NA | NA | NA | NA | NA | NA | NA | NA | Yes | Not selected | Not selected | NA | Not selected |
| 69 | NA | NA | NA | NA | NA | NA | NA | NA | NA | NA | Yes | Not selected | Not selected | NA | Not selected |
| 70 | NA | NA | NA | NA | NA | NA | NA | NA | NA | NA | Yes | Not selected | Not selected | NA | Not selected |
| 72 | NA | NA | NA | NA | NA | NA | NA | NA | NA | NA | Not selected | Yes | Not selected | NA | Yes |
| 76 | NA | NA | NA | NA | NA | NA | NA | NA | NA | NA | Yes | Not selected | Yes | NA | Yes |
| 77 | NA | NA | NA | NA | NA | NA | NA | NA | NA | NA | Yes | Not selected | Not selected | NA | Not selected |
| 78 | NA | NA | NA | NA | NA | NA | NA | NA | NA | NA | Yes | Not selected | Not selected | NA | Yes |
| 82 | NA | NA | NA | NA | NA | NA | NA | NA | NA | NA | Not selected | Not selected | Yes | NA | Yes |
| 83 | NA | Yes | NA | NA | NA | NA | NA | NA | NA | NA | Yes | Not selected | Not selected | NA | Not selected |
| 85 | NA | Not selected | Not selected | Yes | NA | NA | Yes | NA | NA | NA | Not selected | Not selected | Yes | NA | Yes |
| 88 | NA | Yes | Not selected | NA | NA | NA | NA | NA | NA | NA | Not selected | Not selected | Not selected | no test, rotation is the base for a good production, but becomes more difficult in specialised farmers. farmers experience | Yes |
| 90 | NA | NA | NA | NA | NA | NA | NA | NA | NA | NA | Yes | Not selected | Not selected | NA | Yes |

(continued)

| id | A8_other | A9_SQ001 | A9_SQ002 | A9_SQ003 | A9_SQ004 | A9_SQ005 | A9_SQ006 | A9_SQ007 | A9_SQ008 | A9_SQ0001 | A10_SQ001 | A10_SQ002 | A10_SQ003 | A10_other | A11a_SQ001 |
|-----|---|--------------|--------------|--------------|--------------|--------------|--------------|--------------|--------------|--------------|--------------|--------------|--------------|--|--------------|
| 92 | NA | Not selected | Not selected | Not selected | Not selected | Not selected | Not selected | Not selected | Not selected | Not selected | Yes | Not selected | Not selected | NA | Not selected |
| 93 | NA | NA | NA | NA | NA | NA | NA | NA | NA | NA | Yes | Not selected | Yes | NA | Yes |
| 95 | NA | NA | NA | NA | NA | NA | NA | NA | NA | NA | Yes | Not selected | Not selected | NA | Not selected |
| 96 | NA | NA | NA | NA | NA | NA | NA | NA | NA | NA | Yes | Not selected | Not selected | NA | Not selected |
| 98 | yes as part Dolomiti Bellunesi National Park | NA | NA | NA | NA | NA | NA | NA | NA | NA | Yes | Not selected | Not selected | NA | Yes |
| 99 | NA | NA | NA | NA | NA | NA | NA | NA | NA | NA | Yes | Not selected | Not selected | NA | Yes |
| 100 | NA | Not selected | Not selected | Yes | NA | Not selected | NA | NA | NA | NA | Yes | Not selected | Not selected | NA | Not selected |
| 103 | NA | NA | NA | NA | NA | NA | NA | NA | NA | NA | Yes | Not selected | Not selected | NA | Yes |
| 104 | NA | NA | NA | NA | NA | NA | NA | NA | NA | NA | Yes | Not selected | Not selected | NA | Yes |
| 105 | NA | Not selected | Not selected | Not selected | Not selected | NA | Yes | NA | NA | NA | Yes | Not selected | Yes | NA | Yes |
| 106 | NA | Not selected | Not selected | Not selected | NA | NA | NA | NA | NA | Yes | Yes | Not selected | Not selected | regional experimental farms owned by the Regions | Yes |
| 107 | NA | NA | NA | NA | NA | NA | NA | NA | NA | NA | Yes | Not selected | Not selected | NA | Yes |
| 109 | NA | Yes | Not selected | Not selected | NA | NA | Not selected | NA | NA | NA | Not selected | Yes | Not selected | NA | Yes |
| 110 | NA | Yes | Not selected | NA | NA | NA | NA | NA | NA | NA | Yes | Not selected | Not selected | NA | Not selected |
| 112 | farmers' co-op | NA | NA | NA | NA | NA | NA | NA | NA | NA | Yes | Not selected | Not selected | NA | Yes |
| 117 | farmers' co-op | NA | NA | NA | NA | NA | NA | NA | NA | NA | Yes | Not selected | Not selected | NA | Not selected |
| 120 | NA | NA | NA | NA | NA | NA | NA | NA | NA | NA | Yes | Not selected | Not selected | NA | Yes |
| 127 | NA | Not selected | Not selected | NA | NA | NA | Not selected | NA | NA | Yes | Not selected | Not selected | Not selected | Do not know | Yes |
| 128 | NA | NA | NA | NA | NA | NA | NA | NA | NA | NA | Not selected | Yes | Not selected | NA | Yes |
| 129 | NA | Not selected | Not selected | Not selected | NA | NA | Yes | NA | Not selected | NA | Yes | Not selected | Not selected | experimental farms belonging to the Regional authority | Yes |
| 130 | NA | NA | NA | NA | NA | NA | NA | NA | NA | NA | Yes | Not selected | Not selected | NA | Yes |
| 131 | NA | NA | NA | NA | NA | NA | NA | NA | NA | NA | Yes | Not selected | Not selected | NA | Yes |
| 132 | NA | NA | NA | Not selected | Yes | Yes | NA | NA | NA | NA | Not selected | Yes | Not selected | NA | Yes |
| 134 | NA | NA | NA | NA | NA | NA | NA | NA | NA | NA | Yes | Not selected | Not selected | NA | Not selected |
| 137 | NA | NA | NA | NA | NA | NA | NA | NA | NA | NA | Not selected | Not selected | Not selected | Governmental organizations | Yes |
| 138 | NA | NA | NA | NA | NA | NA | NA | NA | NA | NA | Yes | Not selected | Not selected | NA | Yes |
| 140 | NA | NA | NA | NA | NA | NA | NA | NA | NA | NA | Yes | Not selected | Not selected | NA | Yes |
| 141 | NA | NA | NA | NA | NA | NA | NA | NA | NA | NA | Yes | Not selected | Not selected | NA | Yes |
| 142 | NA | NA | NA | NA | NA | NA | NA | NA | NA | NA | Yes | Not selected | Not selected | NA | Not selected |
| 143 | NA | NA | NA | NA | NA | NA | NA | NA | NA | NA | Yes | Not selected | Not selected | NA | Yes |
| 145 | NA | Not selected | Not selected | Yes | Yes | Not selected | Not selected | Not selected | NA | NA | Yes | Yes | Not selected | NA | Not selected |
| 149 | NA | NA | NA | NA | NA | NA | NA | NA | NA | NA | Yes | Not selected | Not selected | NA | Yes |
| 151 | NA | NA | NA | NA | NA | NA | NA | NA | NA | NA | Not selected | Yes | Not selected | NA | Yes |
| 154 | NA | NA | NA | NA | NA | NA | NA | NA | NA | NA | Yes | Not selected | Not selected | NA | Yes |
| 155 | NA | NA | NA | Not selected | NA | NA | Yes | NA | NA | NA | Not selected | Not selected | Yes | NA | Yes |
| 156 | NA | NA | NA | NA | NA | NA | NA | NA | NA | NA | Yes | Not selected | Not selected | NA | Not selected |
| 157 | NA | NA | NA | NA | NA | NA | NA | NA | NA | NA | Yes | Not selected | Not selected | NA | Not selected |
| 159 | NA | NA | NA | NA | NA | NA | NA | NA | NA | NA | Yes | Not selected | Not selected | NA | Yes |
| 160 | Farmer | NA | NA | NA | NA | NA | NA | NA | NA | NA | Yes | Not selected | Yes | NA | Yes |
| 164 | NA | NA | NA | NA | NA | NA | NA | NA | NA | NA | Yes | Not selected | Not selected | We included rotating staff and machinery with the crops | Not selected |
| 165 | NA | NA | NA | NA | NA | NA | NA | NA | NA | NA | Yes | Not selected | Not selected | NA | Yes |
| 166 | NA | NA | NA | NA | NA | NA | NA | NA | NA | NA | Yes | Not selected | Not selected | NA | Yes |
| 167 | NA | NA | NA | NA | NA | NA | NA | NA | NA | NA | Yes | Not selected | Not selected | NA | Not selected |
| 168 | NA | NA | NA | NA | NA | NA | NA | NA | NA | NA | Yes | Not selected | Not selected | NA | Yes |
| 169 | NA | Yes | NA | Not selected | NA | NA | NA | NA | NA | NA | Not selected | Yes | Not selected | NA | Yes |
| 170 | NA | NA | NA | NA | NA | NA | NA | NA | NA | NA | Yes | Not selected | Not selected | NA | Not selected |
| 171 | NA | NA | NA | NA | NA | NA | NA | NA | NA | NA | Yes | Not selected | Yes | NA | Yes |

(continued)

| id | A8_other | A9_SQ001 | A9_SQ002 | A9_SQ003 | A9_SQ004 | A9_SQ005 | A9_SQ006 | A9_SQ007 | A9_SQ008 | A9_SQ0001 | A10_SQ001 | A10_SQ002 | A10_SQ003 | A10_other | A11a_SQ001 |
|-----|-----------------------------|--------------|--------------|--------------|--------------|--------------|--------------|----------|----------|--------------|--------------|--------------|--------------|---------------------|--------------|
| 173 | 2013-2016 | NA | NA | NA | NA | NA | NA | NA | NA | NA | Yes | Not selected | Not selected | NA | Yes |
| 174 | NA | NA | NA | NA | NA | NA | NA | NA | NA | NA | Not selected | Yes | Not selected | NA | Yes |
| 175 | NA | NA | NA | NA | NA | NA | NA | NA | NA | NA | Yes | Not selected | Not selected | NA | Yes |
| 176 | NA | NA | NA | NA | NA | NA | NA | NA | NA | NA | Not selected | Yes | Not selected | NA | Not selected |
| 177 | NA | NA | NA | NA | NA | NA | NA | NA | NA | NA | Yes | Not selected | Not selected | NA | Not selected |
| 178 | NA | NA | NA | NA | NA | NA | NA | NA | NA | NA | Yes | Not selected | Not selected | NA | Not selected |
| 179 | NA | Not selected | Not selected | Not selected | Yes | NA | NA | NA | NA | NA | Not selected | Not selected | Yes | NA | Yes |
| 180 | NA | Not selected | Not selected | Not selected | Yes | NA | Not selected | NA | NA | NA | Yes | Not selected | Not selected | NA | Yes |
| 181 | as a partner of the program | NA | NA | NA | NA | NA | NA | NA | NA | NA | Yes | Not selected | Yes | NA | Yes |
| 182 | NA | NA | NA | NA | NA | NA | NA | NA | NA | NA | Yes | Not selected | Not selected | NA | Not selected |
| 192 | NA | NA | NA | NA | NA | NA | NA | NA | NA | NA | Yes | Not selected | Not selected | NA | Not selected |
| 193 | father of the farmer | NA | NA | NA | NA | NA | NA | NA | NA | NA | Yes | Not selected | Not selected | NA | Not selected |
| 195 | NA | NA | NA | NA | NA | NA | NA | NA | NA | NA | Not selected | Not selected | Yes | NA | Not selected |
| 198 | NA | NA | NA | NA | NA | NA | NA | NA | NA | NA | Yes | Not selected | Yes | NA | Yes |
| 200 | NA | Yes | NA | NA | NA | NA | NA | NA | NA | Yes | Yes | Not selected | Not selected | NA | Yes |
| 201 | European | NA | NA | NA | NA | NA | NA | NA | NA | NA | Yes | Not selected | Not selected | NA | Yes |
| 202 | Found Rules | NA | NA | NA | NA | NA | NA | NA | NA | NA | Yes | Not selected | Not selected | NA | Yes |
| 207 | NA | NA | NA | NA | NA | NA | NA | NA | NA | NA | Not selected | Not selected | Yes | NA | Not selected |
| 211 | NA | NA | NA | NA | NA | NA | NA | NA | NA | NA | Yes | Not selected | Not selected | NA | Not selected |
| 212 | NA | NA | NA | NA | NA | NA | NA | NA | NA | NA | Yes | Not selected | Not selected | NA | Not selected |
| 213 | NA | NA | NA | NA | NA | NA | NA | NA | NA | NA | Yes | Yes | Not selected | NA | Yes |
| 215 | NA | Yes | Yes | Not selected | Yes | NA | Not selected | NA | NA | NA | Yes | Yes | Not selected | NA | Yes |
| 216 | NA | NA | NA | NA | NA | NA | NA | NA | NA | NA | Yes | Not selected | Yes | NA | Yes |
| 217 | NA | NA | NA | NA | NA | NA | NA | NA | NA | NA | Yes | Not selected | Not selected | NA | Yes |
| 220 | NA | NA | NA | NA | NA | NA | NA | NA | NA | NA | Yes | Not selected | Not selected | NA | Yes |
| 222 | NA | NA | NA | NA | NA | NA | NA | NA | NA | NA | Yes | Not selected | Not selected | NA | Yes |
| 223 | NA | NA | NA | NA | NA | NA | NA | NA | NA | NA | Yes | Not selected | Not selected | NA | Not selected |
| 224 | NA | NA | NA | NA | NA | NA | NA | NA | NA | NA | Not selected | Not selected | Yes | NA | Yes |
| 225 | NA | NA | NA | NA | NA | NA | NA | NA | NA | NA | Yes | Not selected | Not selected | NA | Not selected |
| 226 | NA | Not selected | Not selected | NA | Not selected | Not selected | NA | NA | NA | Yes | Yes | Not selected | Not selected | NA | Yes |
| 227 | NA | NA | NA | NA | NA | NA | NA | NA | NA | NA | Not selected | Yes | Yes | NA | Yes |
| 228 | NA | NA | NA | NA | NA | NA | NA | NA | NA | NA | Yes | Not selected | Not selected | NA | Yes |
| 229 | NA | Yes | Not selected | Not selected | Yes | NA | NA | NA | NA | NA | Yes | Not selected | Not selected | NA | Yes |
| 230 | NA | Not selected | Yes | Not selected | Not selected | NA | NA | NA | NA | NA | Not selected | Not selected | Not selected | technical institute | Yes |
| 231 | NA | NA | NA | NA | NA | NA | NA | NA | NA | NA | Not selected | Yes | Not selected | NA | Yes |
| 232 | NA | Not selected | NA | Not selected | Yes | NA | NA | NA | NA | NA | Yes | Yes | Not selected | NA | Yes |
| 233 | NA | NA | NA | NA | NA | NA | NA | NA | NA | NA | Yes | Not selected | Not selected | NA | Yes |
| 235 | NA | Yes | Yes | NA | NA | NA | NA | NA | NA | Not selected | Yes | Yes | Not selected | NA | Yes |
| 236 | NA | NA | NA | NA | NA | NA | NA | NA | NA | NA | Not selected | Yes | Not selected | NA | Yes |
| 237 | NA | NA | NA | NA | NA | NA | NA | NA | NA | NA | Yes | Yes | Not selected | NA | Yes |
| 238 | NA | Not selected | Not selected | NA | NA | NA | NA | NA | NA | Yes | Yes | Not selected | Not selected | NA | Yes |

>

| id | A11a_SQ002 | A11a_SQ003 | A11a_SQ004 | A11a_other | A11 | A12_SQ001 | A12_SQ002 | A12_SQ003 | A12_SQ004 | A12_SQ005 | A12_other | A14_SQ001 | A14_SQ002 | A14_SQ003 | A14_SQ004 |
|----|--------------|--------------|--------------|---|--|--------------|--------------|--------------|--------------|--------------|-----------|--------------|--------------|--------------|--------------|
| 18 | Not selected | Yes | Not selected | NA | No, the area was not certified organic | Yes | Not selected | Not selected | Not selected | Not selected | NA | NA | NA | NA | NA |
| 19 | Not selected | Yes | Not selected | NA | Both organic and non-organic areas were involved | Yes | Yes | Not selected | Not selected | Not selected | NA | NA | NA | NA | NA |
| 21 | Not selected | Yes | Not selected | NA | Both organic and non-organic areas were involved | Yes | Yes | Not selected | Not selected | Not selected | NA | NA | NA | NA | NA |
| 22 | Not selected | Yes | Not selected | NA | Both organic and non-organic areas were involved | Yes | Yes | Not selected | Not selected | Not selected | NA | NA | NA | NA | NA |
| 30 | Not selected | Not selected | Not selected | NA | Yes, the area was certified organic completely | Yes | Not selected | Not selected | Not selected | Not selected | NA | Yes | Not selected | Not selected | Not selected |
| 26 | Yes | Not selected | Not selected | NA | Yes, the area was certified organic completely | Not selected | Not selected | Not selected | Not selected | Yes | NA | Not selected | Not selected | Not selected | Not selected |
| 31 | Not selected | Not selected | Not selected | NA | No, the area was not certified organic | Yes | Yes | Yes | Not selected | Yes | NA | NA | NA | NA | NA |
| 32 | Not selected | Not selected | Not selected | Principally livestock with forage crops | No, the area was not certified organic | Not selected | Not selected | Yes | Not selected | Not selected | NA | NA | NA | NA | NA |
| 35 | Not selected | Yes | Not selected | NA | Yes, the area was certified organic completely | Not selected | Not selected | Not selected | Not selected | Yes | NA | NA | NA | NA | NA |
| 33 | Not selected | Not selected | Not selected | NA | No, the area was not certified organic | Not selected | Not selected | Not selected | Not selected | Yes | NA | Yes | Yes | Yes | Yes |
| 36 | Not selected | Yes | Not selected | NA | Yes, the area was certified organic completely | Not selected | Not selected | Yes | Not selected | Yes | NA | Not selected | Not selected | Not selected | Yes |
| 40 | Not selected | Not selected | Not selected | NA | Yes, the area was certified organic completely | Not selected | Not selected | Yes | Not selected | Not selected | x | NA | NA | NA | NA |
| 42 | Not selected | Yes | Not selected | NA | Yes, the area was certified organic completely | Not selected | Not selected | Yes | Not selected | Yes | NA | Not selected | Yes | Not selected | Not selected |
| 43 | Not selected | Not selected | Yes | NA | Yes, the area was certified organic completely | Not selected | Not selected | Not selected | Not selected | Yes | NA | NA | NA | NA | NA |
| 44 | Not selected | Yes | Not selected | NA | Both organic and non-organic areas were involved | Not selected | Not selected | Not selected | Not selected | Yes | NA | NA | NA | NA | NA |
| 45 | Not selected | Not selected | Not selected | NA | No, the area was not certified organic | Not selected | Not selected | Yes | Not selected | Yes | NA | NA | NA | NA | NA |

(continued)

| id | A11a_SQ002 | A11a_SQ003 | A11a_SQ004 | A11a_other | A11 | A12_SQ001 | A12_SQ002 | A12_SQ003 | A12_SQ004 | A12_SQ005 | A12_other | A14_SQ001 | A14_SQ002 | A14_SQ003 | A14_SQ004 |
|-----|--------------|--------------|--------------|--|--|--------------|--------------|--------------|--------------|--------------|---------------|--------------|--------------|--------------|--------------|
| 46 | Yes | Not selected | Not selected | NA | Yes, the area was certified organic completely | Not selected | Not selected | Not selected | Not selected | Yes | NA | NA | NA | NA | NA |
| 48 | Yes | Not selected | Not selected | NA | Yes, the area was certified organic completely | Not selected | Not selected | Not selected | Not selected | Yes | NA | Not selected | Yes | Not selected | Not selected |
| 49 | Not selected | Not selected | Not selected | NA | No, the area was not certified organic | Not selected | Yes | Not selected | Not selected | Not selected | NA | NA | NA | NA | NA |
| 51 | Yes | Yes | Yes | NA | Yes, the area was certified organic completely | Not selected | Yes | Not selected | Not selected | Yes | pre-financing | NA | NA | NA | NA |
| 189 | Not selected | Yes | Not selected | NA | Yes, the area was certified organic completely | Yes | Not selected | Not selected | Not selected | Yes | NA | Yes | Yes | Yes | Yes |
| 55 | Not selected | Not selected | Not selected | NA | No, the area was not certified organic | Yes | Not selected | Not selected | Not selected | Not selected | NA | NA | NA | NA | NA |
| 56 | Not selected | Not selected | Not selected | NA | No, the area was not certified organic, but no pesticide and chemical fertilizers were applied | Not selected | Not selected | Not selected | Not selected | Yes | NA | NA | NA | NA | NA |
| 60 | Not selected | Yes | Not selected | Livestock farming systems (South Wallonia) | No, the area was not certified organic, but no pesticide and chemical fertilizers were applied | Not selected | Yes | Not selected | Not selected | Not selected | NA | Not selected | Not selected | Not selected | Not selected |
| 61 | Not selected | Not selected | Not selected | NA | No, the area was not certified organic | Yes | Not selected | Not selected | Not selected | Not selected | NA | Yes | Yes | Yes | Yes |
| 187 | Not selected | Not selected | Not selected | NA | Both organic and non-organic areas were involved | Not selected | Not selected | Not selected | Not selected | Yes | NA | NA | NA | NA | NA |
| 65 | Not selected | Yes | Not selected | NA | Yes, the area was certified organic completely | Not selected | Not selected | Not selected | Not selected | Yes | NA | Not selected | Not selected | Not selected | Not selected |
| 66 | Not selected | Yes | Not selected | NA | Yes, the area was certified organic completely | Not selected | Not selected | Not selected | Not selected | Yes | NA | Not selected | Yes | Not selected | Not selected |
| 67 | Not selected | Yes | Not selected | NA | No, the area was not certified organic | Not selected | Not selected | Not selected | Not selected | Yes | NA | Not selected | Not selected | Not selected | Not selected |
| 69 | Not selected | Yes | Not selected | NA | No, the area was not certified organic | Not selected | Not selected | Not selected | Not selected | Yes | NA | Not selected | Yes | Not selected | Not selected |
| 70 | Not selected | Yes | Not selected | NA | No, the area was not certified organic | Not selected | Not selected | Not selected | Not selected | Yes | NA | Not selected | Yes | Not selected | Not selected |

(continued)

| id | A11a_SQ002 | A11a_SQ003 | A11a_SQ004 | A11a_other | A11 | A12_SQ001 | A12_SQ002 | A12_SQ003 | A12_SQ004 | A12_SQ005 | A12_other | A14_SQ001 | A14_SQ002 | A14_SQ003 | A14_SQ004 |
|----|--------------|--------------|--------------|--|--|--------------|--------------|--------------|--------------|--------------|-----------|--------------|--------------|--------------|--------------|
| 72 | Not selected | Yes | Not selected | NA | Yes, the area was certified organic completely | Not selected | Yes | Not selected | Not selected | Not selected | NA | Yes | Not selected | Not selected | Not selected |
| 76 | Yes | Not selected | Not selected | NA | No, the area was not certified organic, but no pesticide and chemical fertilizers were applied | Yes | Not selected | Not selected | Not selected | Yes | NA | Not selected | Not selected | Not selected | Yes |
| 77 | Not selected | Yes | Not selected | NA | Yes, the area was certified organic completely | Not selected | Not selected | Not selected | Not selected | Yes | NA | Not selected | Yes | Not selected | Not selected |
| 78 | Not selected | Not selected | Not selected | NA | Both organic and non-organic areas were involved | Yes | Not selected | Yes | Yes | Not selected | NA | NA | NA | NA | NA |
| 82 | Not selected | Not selected | Not selected | NA | No, the area was not certified organic | Yes | Not selected | Not selected | Not selected | Not selected | NA | Yes | Yes | Not selected | Not selected |
| 83 | Not selected | Yes | Yes | NA | Yes, the area was certified organic completely | Not selected | Not selected | Not selected | Not selected | Yes | NA | NA | NA | NA | NA |
| 85 | Yes | Not selected | Not selected | NA | Both organic and non-organic areas were involved | Not selected | Yes | Not selected | Not selected | Not selected | NA | NA | NA | NA | NA |
| 88 | Yes | Yes | Yes | collaboration between these different farm types | No, the area was not certified organic | Not selected | Not selected | Not selected | Not selected | Yes | NA | Not selected | Not selected | Not selected | Not selected |
| 90 | Not selected | Not selected | Not selected | NA | No, the area was not certified organic | Not selected | Yes | Not selected | Yes | Not selected | NA | NA | NA | NA | NA |
| 92 | Not selected | Yes | Not selected | NA | Both organic and non-organic areas were involved | Yes | Yes | Not selected | Not selected | Not selected | NA | Not selected | Not selected | Not selected | Not selected |
| 93 | Not selected | Not selected | Not selected | NA | No, the area was not certified organic, but no pesticide and chemical fertilizers were applied | Not selected | Yes | Not selected | Not selected | Not selected | NA | Not selected | Not selected | Not selected | Not selected |
| 95 | Not selected | Not selected | Not selected | Livestock farming | Both organic and non-organic areas were involved | Yes | Not selected | Not selected | Not selected | Yes | NA | Not selected | Yes | Not selected | Not selected |
| 96 | Yes | Not selected | Not selected | NA | Yes, the area was certified organic completely | Not selected | Not selected | Yes | Not selected | Not selected | NA | Not selected | Yes | Not selected | Not selected |
| 98 | Not selected | Not selected | Not selected | NA | No, the area was not certified organic | Not selected | Yes | Not selected | Not selected | Not selected | NA | NA | NA | NA | NA |

(continued)

| id | A11a_SQ002 | A11a_SQ003 | A11a_SQ004 | A11a_other | A11 | A12_SQ001 | A12_SQ002 | A12_SQ003 | A12_SQ004 | A12_SQ005 | A12_other | A14_SQ001 | A14_SQ002 | A14_SQ003 | A14_SQ004 |
|-----|--------------|--------------|--------------|--|--|--------------|--------------|--------------|--------------|--------------|-----------|--------------|--------------|--------------|--------------|
| 99 | Yes | Not selected | Not selected | NA | Yes, the area was certified organic completely | Not selected | Not selected | Not selected | Not selected | Yes | NA | Not selected | Not selected | Yes | Not selected |
| 100 | Yes | Not selected | Not selected | NA | Yes, the area was certified organic completely | Not selected | Yes | Not selected | Not selected | Not selected | NA | Yes | Yes | Not selected | Not selected |
| 103 | Not selected | Not selected | Not selected | NA | Yes, the area was certified organic completely | Not selected | Not selected | Not selected | Not selected | Yes | NA | Yes | Yes | Yes | Not selected |
| 104 | Not selected | Not selected | Not selected | NA | Yes, the area was certified organic completely | Not selected | Not selected | Not selected | Not selected | Yes | NA | Not selected | Yes | Not selected | Not selected |
| 105 | Not selected | Not selected | Not selected | NA | No, the area was not certified organic | Yes | Not selected | Not selected | Not selected | Not selected | NA | Not selected | Not selected | Not selected | Not selected |
| 106 | Not selected | Not selected | Not selected | NA | No, the area was not certified organic | Yes | Not selected | Not selected | Not selected | Not selected | NA | Not selected | Not selected | Not selected | Yes |
| 107 | Not selected | Not selected | Not selected | NA | No, the area was not certified organic | Not selected | Not selected | Not selected | Not selected | Yes | NA | NA | NA | NA | NA |
| 109 | Not selected | Not selected | Not selected | NA | No, the area was not certified organic | Not selected | Not selected | Not selected | Not selected | Yes | NA | NA | NA | NA | NA |
| 110 | Yes | Not selected | Not selected | NA | No, the area was not certified organic | Not selected | Not selected | Not selected | Not selected | Yes | NA | NA | NA | NA | NA |
| 112 | Not selected | Not selected | Not selected | NA | Yes, the area was certified organic completely | Not selected | Not selected | Not selected | Not selected | Yes | NA | Yes | Yes | Not selected | Not selected |
| 117 | Not selected | Not selected | Not selected | arable: cereals - vegetables | Yes, the area was certified organic completely | Not selected | Not selected | Not selected | Not selected | Yes | NA | Yes | Yes | Not selected | Not selected |
| 120 | Not selected | Yes | Not selected | NA | Yes, the area was certified organic completely | Yes | Not selected | Not selected | Not selected | Yes | NA | Not selected | Not selected | Not selected | Not selected |
| 127 | Yes | Yes | Yes | All non-organic farms with more than 10 hectares of arable land. | No, the area was not certified organic | Yes | Not selected | Not selected | Not selected | Not selected | NA | NA | NA | NA | NA |
| 128 | Not selected | Not selected | Not selected | NA | Yes, the area was certified organic completely | Not selected | Not selected | Yes | Not selected | Not selected | NA | Yes | Yes | Yes | Not selected |
| 129 | Not selected | Not selected | Not selected | soybean in rotation too | No, the area was not certified organic | Yes | Not selected | Not selected | Not selected | Not selected | NA | Not selected | Not selected | Not selected | Not selected |
| 130 | Yes | Not selected | Not selected | from arable system to vegetable production system | Yes, the area was certified organic completely | Not selected | Not selected | Not selected | Not selected | Yes | NA | Not selected | Not selected | Not selected | Yes |
| 131 | Not selected | Not selected | Not selected | NA | Yes, the area was certified organic completely | Not selected | Not selected | Not selected | Not selected | Yes | NA | Not selected | Yes | Not selected | Not selected |

(continued)

| id | A11a_SQ002 | A11a_SQ003 | A11a_SQ004 | A11a_other | A11 | A12_SQ001 | A12_SQ002 | A12_SQ003 | A12_SQ004 | A12_SQ005 | A12_other | A14_SQ001 | A14_SQ002 | A14_SQ003 | A14_SQ004 |
|-----|--------------|--------------|--------------|---|--|--------------|--------------|--------------|--------------|--------------|-----------|--------------|--------------|--------------|--------------|
| 132 | Not selected | Not selected | Not selected | NA | No, the area was not certified organic, but no pesticide and chemical fertilizers were applied | Not selected | Not selected | Not selected | Not selected | Yes | NA | Yes | Yes | Yes | Not selected |
| 134 | Yes | Not selected | Not selected | NA | No, the area was not certified organic | Not selected | Yes | Not selected | Not selected | Yes | NA | Yes | Not selected | Not selected | Not selected |
| 137 | Not selected | Not selected | Not selected | NA | Both organic and non-organic areas were involved | Yes | Not selected | Not selected | Not selected | Not selected | NA | NA | NA | NA | NA |
| 138 | Not selected | Not selected | Not selected | NA | Yes, the area was certified organic completely | Not selected | Not selected | Not selected | Not selected | Yes | NA | NA | NA | NA | NA |
| 140 | Not selected | Not selected | Not selected | NA | Yes, the area was certified organic completely | Not selected | Not selected | Not selected | Not selected | Yes | NA | NA | NA | NA | NA |
| 141 | Yes | Not selected | Not selected | legumes | No, the area was not certified organic | Not selected | Not selected | Not selected | Not selected | Not selected | x | Yes | Not selected | Yes | Yes |
| 142 | Yes | Not selected | Not selected | NA | No, the area was not certified organic | Not selected | Not selected | Not selected | Not selected | Yes | NA | NA | NA | NA | NA |
| 143 | Yes | Not selected | Not selected | NA | No, the area was not certified organic | Not selected | Yes | Not selected | Yes | Not selected | NA | Yes | Yes | Not selected | Yes |
| 145 | Yes | Not selected | Not selected | wheat and malze are included but are not the main crops | Both organic and non-organic areas were involved | Not selected | Not selected | Yes | Not selected | Not selected | NA | Yes | Yes | Yes | Not selected |
| 149 | Not selected | Not selected | Not selected | NA | No, the area was not certified organic | Not selected | Not selected | Not selected | Not selected | Yes | NA | Yes | Yes | Not selected | Not selected |
| 151 | Not selected | Not selected | Not selected | NA | Both organic and non-organic areas were involved | Not selected | Not selected | Yes | Not selected | Not selected | NA | Not selected | Yes | Not selected | Not selected |
| 154 | Yes | Not selected | Not selected | NA | Yes, the area was certified organic completely | Not selected | Not selected | Not selected | Not selected | Yes | NA | Not selected | Not selected | Yes | Yes |
| 155 | Not selected | Not selected | Not selected | NA | Both organic and non-organic areas were involved | Yes | Not selected | Not selected | Not selected | Not selected | NA | Not selected | Not selected | Not selected | Yes |
| 156 | Not selected | Yes | Not selected | NA | No, the area was not certified organic | Not selected | Not selected | Not selected | Not selected | Yes | NA | Not selected | Not selected | Not selected | Not selected |

(continued)

| id | A11a_SQ002 | A11a_SQ003 | A11a_SQ004 | A11a_other | A11 | A12_SQ001 | A12_SQ002 | A12_SQ003 | A12_SQ004 | A12_SQ005 | A12_other | A14_SQ001 | A14_SQ002 | A14_SQ003 | A14_SQ004 |
|-----|--------------|--------------|--------------|------------|--|--------------|--------------|--------------|--------------|--------------|-----------|--------------|--------------|--------------|--------------|
| 157 | Yes | Not selected | Not selected | NA | No, the area was not certified organic, but no pesticide and chemical fertilizers were applied | Not selected | Not selected | Yes | Not selected | Yes | NA | Not selected | Yes | Yes | Yes |
| 159 | Not selected | Not selected | Not selected | NA | No, the area was not certified organic | Not selected | Not selected | Not selected | Yes | Not selected | NA | Yes | Not selected | Not selected | Not selected |
| 160 | Not selected | Not selected | Not selected | NA | No, the area was not certified organic | Not selected | Yes | Not selected | Not selected | Not selected | NA | Not selected | Not selected | Yes | Yes |
| 164 | Yes | Not selected | Not selected | NA | Yes, the area was certified organic completely | Not selected | Not selected | Not selected | Not selected | Yes | NA | NA | NA | NA | NA |
| 165 | Not selected | Not selected | Not selected | NA | Yes, the area was certified organic completely | Not selected | Not selected | Not selected | Not selected | Yes | NA | Not selected | Not selected | Not selected | Not selected |
| 166 | Not selected | Not selected | Not selected | NA | No, the area was not certified organic | Not selected | Not selected | Not selected | Not selected | Yes | NA | NA | NA | NA | NA |
| 167 | Yes | Yes | Not selected | NA | Yes, the area was certified organic completely | Not selected | Not selected | Not selected | Not selected | Yes | NA | Not selected | Not selected | Yes | Yes |
| 168 | Not selected | Not selected | Not selected | NA | No, the area was not certified organic | Yes | Not selected | Not selected | Not selected | Not selected | NA | Not selected | Yes | Yes | Not selected |
| 169 | Not selected | Not selected | Not selected | NA | Yes, the area was certified organic completely | Not selected | Not selected | Not selected | Not selected | Yes | NA | Not selected | Yes | Yes | Not selected |
| 170 | Not selected | Yes | Not selected | NA | No, the area was not certified organic | Not selected | Not selected | Not selected | Not selected | Yes | NA | NA | NA | NA | NA |
| 171 | Not selected | Not selected | Not selected | NA | Both organic and non-organic areas were involved | Not selected | Not selected | Not selected | Not selected | Yes | NA | Not selected | Yes | Not selected | Not selected |
| 173 | Not selected | Not selected | Not selected | NA | Yes, the area was certified organic completely | Not selected | Not selected | Not selected | Not selected | Yes | NA | Not selected | Yes | Not selected | Not selected |
| 174 | Not selected | Yes | Not selected | NA | Yes, the area was certified organic completely | Not selected | Not selected | Not selected | Not selected | Yes | NA | Not selected | Not selected | Yes | Not selected |
| 175 | Not selected | Not selected | Not selected | NA | No, the area was not certified organic | Not selected | Not selected | Not selected | Not selected | Yes | NA | NA | NA | NA | NA |
| 176 | Yes | Not selected | Not selected | NA | Yes, the area was certified organic completely | Not selected | Not selected | Not selected | Not selected | Yes | NA | Not selected | Not selected | Yes | Yes |
| 177 | Yes | Not selected | Yes | NA | Yes, the area was certified organic completely | Yes | Not selected | Not selected | Not selected | Yes | loans | Not selected | Not selected | Yes | Yes |

(continued)

| id | A11a_SQ002 | A11a_SQ003 | A11a_SQ004 | A11a_other | A11 | A12_SQ001 | A12_SQ002 | A12_SQ003 | A12_SQ004 | A12_SQ005 | A12_other | A14_SQ001 | A14_SQ002 | A14_SQ003 | A14_SQ004 |
|-----|--------------|--------------|--------------|------------|--|--------------|--------------|--------------|--------------|--------------|-----------|--------------|--------------|--------------|--------------|
| 178 | Yes | Yes | Not selected | NA | Yes, the area was certified organic completely | Not selected | Not selected | Not selected | Not selected | Yes | NA | Yes | Not selected | Yes | Yes |
| 179 | Not selected | Not selected | Not selected | NA | No, the area was not certified organic | Not selected | Yes | Yes | Not selected | Not selected | NA | Not selected | Not selected | Yes | Yes |
| 180 | Yes | Not selected | Not selected | NA | No, the area was not certified organic | Not selected | Not selected | Not selected | Yes | Not selected | NA | NA | NA | NA | NA |
| 181 | Not selected | Yes | Not selected | NA | Both organic and non-organic areas were involved | Not selected | Yes | Not selected | Not selected | Not selected | NA | Yes | Yes | Yes | Yes |
| 182 | Yes | Not selected | Not selected | NA | Yes, the area was certified organic completely | Not selected | Not selected | Not selected | Not selected | Yes | NA | NA | NA | NA | NA |
| 192 | Not selected | Yes | Not selected | NA | Yes, the area was certified organic completely | Not selected | Not selected | Not selected | Not selected | Yes | NA | Not selected | Yes | Yes | Yes |
| 193 | Yes | Not selected | Not selected | NA | Yes, the area was certified organic completely | Not selected | Not selected | Not selected | Not selected | Yes | NA | Not selected | Not selected | Yes | Yes |
| 195 | Not selected | Yes | Not selected | NA | No, the area was not certified organic | Yes | Yes | Not selected | Not selected | Not selected | NA | Not selected | Yes | Not selected | Not selected |
| 198 | Not selected | Not selected | Not selected | NA | Both organic and non-organic areas were involved | Not selected | Not selected | Not selected | Not selected | Yes | NA | Not selected | Yes | Not selected | Not selected |
| 200 | Not selected | Not selected | Not selected | NA | No, the area was not certified organic | Not selected | Not selected | Not selected | Not selected | Yes | NA | NA | NA | NA | NA |
| 201 | Not selected | Not selected | Not selected | NA | No, the area was not certified organic | Not selected | Not selected | Not selected | Not selected | Yes | NA | Yes | Yes | Not selected | Not selected |
| 202 | Not selected | Not selected | Not selected | NA | No, the area was not certified organic | Not selected | Not selected | Not selected | Not selected | Yes | NA | Yes | Yes | Not selected | Not selected |
| 207 | Yes | Not selected | Not selected | NA | Yes, the area was certified organic completely | Not selected | Not selected | Not selected | Not selected | Yes | NA | Not selected | Not selected | Not selected | Yes |
| 211 | Not selected | Yes | Not selected | NA | No, the area was not certified organic | Not selected | Not selected | Not selected | Not selected | Yes | NA | Not selected | Yes | Not selected | Not selected |
| 212 | Not selected | Yes | Not selected | NA | No, the area was not certified organic | Not selected | Not selected | Not selected | Not selected | Yes | NA | NA | NA | NA | NA |
| 213 | Not selected | Not selected | Not selected | NA | No, the area was not certified organic | Not selected | Not selected | Not selected | Not selected | Yes | NA | Yes | Yes | Yes | Yes |
| 215 | Not selected | Not selected | Not selected | NA | Both organic and non-organic areas were involved | Not selected | Yes | Not selected | Not selected | Not selected | NA | Not selected | Not selected | Not selected | Not selected |

(continued)

| id | A11a_SQ002 | A11a_SQ003 | A11a_SQ004 | A11a_other | A11 | A12_SQ001 | A12_SQ002 | A12_SQ003 | A12_SQ004 | A12_SQ005 | A12_other | A14_SQ001 | A14_SQ002 | A14_SQ003 | A14_SQ004 |
|-----|--------------|--------------|--------------|------------|--|--------------|--------------|--------------|--------------|--------------|-----------|--------------|--------------|--------------|--------------|
| 216 | Not selected | Not selected | Not selected | NA | Both organic and non-organic areas were involved | Yes | Yes | Yes | Not selected | Yes | NA | Not selected | Yes | Not selected | Not selected |
| 217 | Yes | Not selected | Not selected | NA | Yes, the area was certified organic completely | Not selected | Not selected | Not selected | Not selected | Yes | NA | NA | NA | NA | NA |
| 220 | Not selected | Not selected | Not selected | NA | No, the area was not certified organic | Not selected | Yes | Not selected | Not selected | Not selected | NA | Not selected | Not selected | Not selected | Not selected |
| 222 | Not selected | Not selected | Not selected | NA | Yes, the area was certified organic completely | Not selected | Not selected | Not selected | Not selected | Yes | NA | NA | NA | NA | NA |
| 223 | Not selected | Yes | Not selected | NA | Both organic and non-organic areas were involved | Not selected | Not selected | Not selected | Not selected | Yes | NA | Not selected | Not selected | Not selected | Not selected |
| 224 | Not selected | Not selected | Not selected | NA | Both organic and non-organic areas were involved | Not selected | Yes | Not selected | Not selected | Not selected | NA | NA | NA | NA | NA |
| 225 | Not selected | Yes | Not selected | NA | No, the area was not certified organic | Not selected | Not selected | Not selected | Not selected | Yes | NA | Not selected | Yes | Not selected | Not selected |
| 226 | Not selected | Not selected | Not selected | NA | No, the area was not certified organic | Yes | Yes | Yes | Not selected | Not selected | NA | Not selected | Yes | Not selected | Not selected |
| 227 | Not selected | Not selected | Not selected | NA | No, the area was not certified organic | Yes | Yes | Not selected | Not selected | Yes | NA | Yes | Yes | Yes | Yes |
| 228 | Yes | Not selected | Not selected | NA | Yes, the area was certified organic completely | Not selected | Not selected | Yes | Not selected | Yes | NA | NA | NA | NA | NA |
| 229 | Not selected | Not selected | Not selected | NA | Both organic and non-organic areas were involved | Not selected | Yes | Not selected | Not selected | Not selected | NA | NA | NA | NA | NA |
| 230 | Not selected | Not selected | Not selected | NA | No, the area was not certified organic | Not selected | Yes | Not selected | Not selected | Not selected | NA | Not selected | Yes | Not selected | Not selected |
| 231 | Not selected | Not selected | Not selected | NA | Yes, the area was certified organic completely | Not selected | Yes | Not selected | Not selected | Not selected | NA | Not selected | Not selected | Not selected | Not selected |
| 232 | Not selected | Not selected | Not selected | NA | No, the area was not certified organic | Not selected | Yes | Not selected | Not selected | Not selected | NA | Not selected | Yes | Not selected | Yes |
| 233 | Not selected | Not selected | Not selected | NA | No, the area was not certified organic | Not selected | Not selected | Not selected | Not selected | Yes | NA | Not selected | Not selected | Not selected | Not selected |
| 235 | Not selected | Not selected | Not selected | NA | No, the area was not certified organic | Yes | Not selected | Not selected | Not selected | Yes | NA | Not selected | Yes | Yes | Yes |

(continued)

| id | A11a_SQ002 | A11a_SQ003 | A11a_SQ004 | A11a_other | A11 | A12_SQ001 | A12_SQ002 | A12_SQ003 | A12_SQ004 | A12_SQ005 | A12_other | A14_SQ001 | A14_SQ002 | A14_SQ003 | A14_SQ004 |
|-----|--------------|--------------|--------------|------------|--|--------------|--------------|--------------|--------------|-----------|-----------|-----------|-----------|--------------|--------------|
| 236 | Not selected | Not selected | Not selected | NA | Yes, the area was certified organic completely | Not selected | Not selected | Not selected | Not selected | Yes | NA | Yes | Yes | Not selected | Not selected |
| 237 | Not selected | Not selected | Not selected | NA | No, the area was not certified organic | Not selected | Not selected | Not selected | Not selected | Yes | NA | Yes | Yes | Yes | Yes |
| 238 | Not selected | Not selected | Not selected | NA | Both organic and non-organic areas were involved | Not selected | Not selected | Not selected | Not selected | Yes | NA | Yes | Yes | Not selected | Not selected |

>

| | id | A14_SQ005 | A14_SQ006 | A14_SQ008 | A14_SQ077 | A15_SQ01 | A15_SQ02 | A15_SQ03 | A15_SQ04 | A15_SQ05 | A15_SQ06 | A15_SQ08 | A15_SQ77 | A16_SQ001 | A16_SQ002 | A16_SQ003 |
|--|-----|--------------|--------------|--------------|--------------|--------------|--------------|--------------|--------------|--------------|--------------|--------------|--------------|--------------|--------------|--------------|
| | 18 | NA | NA | NA | Yes | NA | NA | NA | NA | NA | NA | NA | Yes | Yes | Not selected | Yes |
| | 19 | NA | NA | NA | Yes | NA | NA | NA | NA | NA | NA | NA | Yes | Yes | Not selected | Yes |
| | 21 | NA | NA | NA | Yes | NA | NA | NA | NA | NA | NA | NA | Yes | Yes | Not selected | Yes |
| | 22 | NA | NA | NA | Yes | NA | NA | NA | NA | NA | NA | NA | Yes | Yes | Not selected | Yes |
| | 30 | Not selected | Not selected | Not selected | Not selected | NA | NA | NA | NA | NA | NA | NA | Yes | Yes | Not selected | Not selected |
| | 26 | Yes | Not selected | Not selected | Not selected | NA | NA | NA | NA | NA | NA | NA | Yes | Yes | Yes | Not selected |
| | 31 | NA | NA | NA | Yes | Not selected | Not selected | Not selected | Not selected | Not selected | Not selected | Yes | Not selected | Yes | Yes | Not selected |
| | 32 | NA | NA | NA | Yes | Not selected | Yes | Not selected | Yes | Not selected | Not selected | Not selected | Not selected | Yes | Not selected | Not selected |
| | 35 | NA | NA | NA | Yes | NA | NA | NA | NA | NA | NA | NA | Yes | Yes | Yes | Not selected |
| | 33 | Yes | Yes | Not selected | Not selected | NA | NA | NA | NA | NA | NA | NA | Yes | Not selected | Not selected | Not selected |
| | 36 | Not selected | Yes | Not selected | Not selected | Not selected | Not selected | Yes | Yes | Not selected | Not selected | Yes | Not selected | Yes | Not selected | Not selected |
| | 40 | NA | NA | NA | Yes | Not selected | Not selected | Yes | Yes | Not selected | Not selected | Not selected | Not selected | Not selected | Yes | Not selected |
| | 42 | Not selected | Not selected | Yes | Not selected | Not selected | Not selected | Yes | Yes | Not selected | Not selected | Not selected | Not selected | Yes | Not selected | Yes |
| | 43 | NA | NA | NA | Yes | NA | NA | NA | NA | NA | NA | NA | Yes | Yes | Yes | Not selected |
| | 44 | NA | NA | NA | Yes | Not selected | Not selected | Not selected | Yes | Not selected | Not selected | Not selected | Not selected | Yes | Yes | Not selected |
| | 45 | NA | NA | NA | Yes | NA | NA | NA | NA | NA | NA | NA | Yes | Not selected | Not selected | Not selected |
| | 46 | NA | NA | NA | Yes | NA | NA | NA | NA | NA | NA | NA | Yes | Yes | Not selected | Not selected |
| | 48 | Not selected | Not selected | Not selected | Not selected | NA | NA | NA | NA | NA | NA | NA | Yes | Yes | Yes | Yes |
| | 49 | NA | NA | NA | Yes | NA | NA | NA | NA | NA | NA | NA | Yes | Not selected | Yes | Not selected |
| | 51 | NA | NA | NA | Yes | Not selected | Yes | Not selected | Not selected | Not selected | Not selected | Yes | Not selected | Yes | Yes | Yes |
| | 189 | Yes | Yes | Yes | Not selected | Yes | Yes | Yes | Yes | Yes | Yes | Yes | Not selected | Yes | Yes | Yes |
| | 55 | NA | NA | NA | Yes | Yes | Yes | Yes | Yes | Yes | Yes | Not selected | Not selected | Yes | Yes | Yes |
| | 56 | NA | NA | NA | Yes | NA | NA | NA | NA | NA | NA | NA | Yes | Not selected | Not selected | Not selected |
| | 60 | Not selected | Not selected | Not selected | Yes | Not selected | Not selected | Yes | Yes | Not selected | Yes | Not selected | Not selected | Yes | Not selected | Yes |
| | 61 | Yes | Yes | Yes | Not selected | Not selected | Yes | Yes | Yes | Yes | Not selected | Not selected | Not selected | Yes | Yes | Not selected |
| | 187 | NA | NA | NA | Yes | NA | NA | NA | NA | NA | NA | NA | Yes | Yes | Not selected | Not selected |
| | 65 | Not selected | Not selected | Yes | Not selected | Not selected | Not selected | Not selected | Not selected | Not selected | Not selected | Yes | Not selected | Yes | Yes | Not selected |
| | 66 | Not selected | Not selected | Not selected | Not selected | Yes | Not selected | Not selected | Yes | Not selected | Not selected | Yes | Not selected | Yes | Not selected | Yes |
| | 67 | Not selected | Not selected | Yes | Not selected | NA | NA | NA | NA | NA | NA | NA | Yes | Not selected | Not selected | Yes |
| | 69 | Not selected | Not selected | Not selected | Not selected | NA | NA | NA | NA | NA | NA | NA | Yes | Not selected | Not selected | Not selected |
| | 70 | Not selected | Not selected | Not selected | Not selected | Not selected | Not selected | Not selected | Yes | Yes | Not selected | Not selected | Not selected | Not selected | Not selected | Not selected |
| | 72 | Not selected | Not selected | Not selected | Not selected | Not selected | Not selected | Not selected | Yes | Not selected | Not selected | Not selected | Not selected | Not selected | Not selected | Yes |
| | 76 | Yes | Yes | Not selected | Not selected | Not selected | Yes | Yes | Yes | Not selected | Not selected | Not selected | Not selected | Yes | Yes | Yes |
| | 77 | Yes | Not selected | Not selected | Not selected | Not selected | Not selected | Not selected | Yes | Yes | Not selected | Not selected | Not selected | Not selected | Not selected | Yes |
| | 78 | NA | NA | NA | Yes | Not selected | Not selected | Not selected | Yes | Not selected | Not selected | Not selected | Not selected | Yes | Not selected | Yes |
| | 82 | Not selected | Not selected | Not selected | Not selected | Not selected | Not selected | Not selected | Not selected | Yes | Yes | Not selected | Not selected | Yes | Yes | Yes |
| | 83 | NA | NA | NA | Yes | NA | NA | NA | NA | NA | NA | NA | Yes | Not selected | Yes | Not selected |
| | 85 | NA | NA | NA | Yes | Yes | Not selected | Not selected | Not selected | Not selected | Not selected | Not selected | Not selected | Yes | Yes | Not selected |
| | 88 | Not selected | Not selected | Yes | Not selected | NA | NA | NA | NA | NA | NA | NA | Yes | Yes | Not selected | Not selected |
| | 90 | NA | NA | NA | Yes | Yes | Yes | Yes | Yes | Not selected | Not selected | Not selected | Not selected | Yes | Not selected | Yes |
| | 92 | Not selected | Not selected | Not selected | Yes | Yes | Yes | Yes | Yes | Yes | Yes | Not selected | Not selected | Yes | Yes | Not selected |
| | 93 | Yes | Not selected | Not selected | Not selected | NA | NA | NA | NA | NA | NA | NA | Yes | Yes | Yes | Not selected |
| | 95 | Not selected | Not selected | Not selected | Not selected | Not selected | Not selected | Not selected | Yes | Not selected | Not selected | Not selected | Not selected | Yes | Yes | Not selected |
| | 96 | Not selected | Not selected | Yes | Not selected | Not selected | Not selected | Not selected | Not selected | Yes | Yes | Yes | Not selected | Not selected | Not selected | Not selected |
| | 98 | NA | NA | NA | Yes | Not selected | Not selected | Not selected | Yes | Yes | Yes | Not selected | Not selected | Yes | Not selected | Yes |
| | 99 | Yes | Yes | Not selected | Not selected | Not selected | Not selected | Not selected | Not selected | Yes | Yes | Not selected | Not selected | Yes | Not selected | Not selected |
| | 100 | Not selected | Not selected | Not selected | Not selected | NA | NA | NA | NA | NA | NA | NA | Yes | Yes | Yes | Yes |
| | 103 | Yes | Not selected | Not selected | Not selected | Not selected | Not selected | Yes | Yes | Not selected | Yes | Not selected | Not selected | Not selected | Not selected | Yes |
| | 104 | Not selected | Not selected | Not selected | Not selected | Not selected | Not selected | Not selected | Yes | Yes | Yes | Not selected | Not selected | Not selected | Not selected | Yes |
| | 105 | Yes | Not selected | Not selected | Not selected | Not selected | Not selected | Not selected | Not selected | Not selected | Not selected | Yes | Not selected | Yes | Yes | Yes |
| | 106 | Not selected | Not selected | Not selected | Not selected | Not selected | Not selected | Not selected | Not selected | Not selected | Not selected | Yes | Not selected | Yes | Yes | Yes |
| | 107 | NA | NA | NA | Yes | NA | NA | NA | NA | NA | NA | NA | Yes | Yes | Not selected | Not selected |
| | 109 | NA | NA | NA | Yes | NA | NA | NA | NA | NA | NA | NA | Yes | Not selected | Not selected | Yes |
| | 110 | NA | NA | NA | Yes | Not selected | Not selected | Not selected | Yes | Yes | Yes | Not selected | Not selected | Yes | Not selected | Yes |
| | 112 | Not selected | Not selected | Not selected | Not selected | Not selected | Yes | Yes | Yes | Yes | Yes | Not selected | Not selected | Yes | Not selected | Yes |
| | 117 | Not selected | Not selected | Not selected | Not selected | Not selected | Yes | Not selected | Not selected | Not selected | Not selected | Not selected | Not selected | Yes | Not selected | Yes |
| | 120 | Not selected | Not selected | Yes | Not selected | NA | NA | NA | NA | NA | NA | NA | Yes | Yes | Yes | Yes |
| | 127 | NA | NA | NA | Yes | NA | NA | NA | NA | NA | NA | NA | Yes | Not selected | Yes | Not selected |
| | 128 | Yes | Not selected | Not selected | Not selected | Not selected | Yes | Yes | Yes | Yes | Yes | Not selected | Not selected | Yes | Yes | Yes |
| | 129 | Not selected | Yes | Not selected | Not selected | Not selected | Not selected | Not selected | Not selected | Yes | Not selected | Not selected | Not selected | Yes | Not selected | Yes |
| | 130 | Yes | Not selected | Not selected | Not selected | Yes | Not selected | Yes | Not selected | Not selected | Yes | Not selected | Not selected | Yes | Not selected | Not selected |
| | 131 | Yes | Not selected | Not selected | Not selected | Not selected | Yes | Yes | Yes | Not selected | Yes | Not selected | Not selected | Yes | Not selected | Not selected |
| | 132 | Not selected | Not selected | Not selected | Not selected | Yes | Yes | Yes | Yes | Not selected | Not selected | Not selected | Not selected | Yes | Not selected | Not selected |

(continued)

[illegible]

(continued)

| id | A14_SQ005 | A14_SQ006 | A14_SQ008 | A14_SQ077 | A15_SQ01 | A15_SQ02 | A15_SQ03 | A15_SQ04 | A15_SQ05 | A15_SQ06 | A15_SQ08 | A15_SQ77 | A16_SQ001 | A16_SQ002 | A16_SQ003 |
|-----|--------------|--------------|--------------|--------------|--------------|--------------|--------------|----------|----------|----------|--------------|--------------|-----------|-----------|-----------|
| 238 | Not selected | Not selected | Not selected | Not selected | Not selected | Not selected | Not selected | Yes | Yes | Yes | Not selected | Not selected | Yes | Yes | Yes |

>

| id | A16_other | B1_SQ001 | B2_SQ001 | B2_SQ002 | B2_SQ003 | B2_SQ004 | B2_SQ005 | B2_SQ015 | B2_SQ014 | B2_SQ013 | B2_SQ006 | B2_SQ007 | B2_SQ008 | B2_SQ009 | B2_SQ010 |
|-----|-----------------------------|---------------------------|---------------------------|---------------------------|-----------------------|---------------------------|-----------------------|-----------------------|-----------------------|---------------------------|---------------------------|---------------------------|---------------------------|---------------------------|---------------------------|
| 18 | NA | successful | NA | NA | NA | NA | NA | NA | moderately successful | NA | successful | NA | NA | NA | NA |
| 19 | NA | successful | NA | NA | NA | NA | NA | NA | slightly successful | NA | successful | NA | NA | NA | NA |
| 21 | NA | successful | NA | NA | NA | NA | NA | NA | slightly successful | NA | successful | NA | NA | NA | NA |
| 22 | NA | successful | NA | NA | NA | NA | NA | NA | slightly successful | NA | successful | NA | NA | NA | NA |
| 30 | NA | successful | successful | NA | NA | moderately successful | moderately successful | NA | NA | moderately successful | NA | NA | NA | NA | NA |
| 26 | NA | moderately successful | NA | NA | NA | successful | NA | NA | NA | NA | successful | successful | NA | NA | NA |
| 31 | NA | successful | NA | overwhelmingly successful | NA | overwhelmingly successful | successful | successful | successful | moderately successful | successful | successful | slightly successful | NA | NA |
| 32 | NA | successful | NA | NA | successful | NA | NA | NA | NA | NA | NA | NA | NA | NA | NA |
| 35 | NA | successful | NA | NA | NA | NA | NA | successful | moderately successful | successful | NA | NA | NA | NA | NA |
| 33 | None | moderately successful | NA | NA | NA | successful | NA | moderately successful | moderately successful | NA | successful | NA | NA | NA | NA |
| 36 | NA | slightly successful | NA | successful | NA | NA | NA | NA | NA | NA | NA | NA | NA | NA | NA |
| 40 | Public | overwhelmingly successful | NA | NA | NA | overwhelmingly successful | slightly successful | NA | NA | NA | moderately successful | moderately successful | successful | NA | NA |
| 42 | NA | successful | successful | NA | NA | NA | successful | NA | NA | moderately successful | NA | NA | NA | NA | NA |
| 43 | NA | slightly successful | NA | NA | NA | NA | successful | not at all successful | successful | not at all successful | NA | NA | NA | NA | NA |
| 44 | NA | successful | NA | successful | NA | NA | NA | NA | successful | NA | NA | NA | NA | NA | NA |
| 45 | private for private purpose | successful | NA | NA | successful | NA | NA | NA | NA | NA | NA | NA | NA | NA | NA |
| 46 | NA | overwhelmingly successful | NA | NA | NA | NA | NA | NA | slightly successful | NA | moderately successful | NA | NA | NA | NA |
| 48 | NA | successful | NA | NA | NA | successful | NA | NA | slightly successful | NA | overwhelmingly successful | successful | NA | NA | NA |
| 49 | NA | moderately successful | NA | NA | NA | NA | NA | moderately successful | NA | NA | NA | NA | NA | NA | NA |
| 51 | NA | successful | successful | NA | NA | NA | NA | NA | NA | successful | successful | NA | NA | NA | NA |
| 189 | NA | overwhelmingly successful | overwhelmingly successful | moderately successful | NA | successful | successful | NA | successful | NA | overwhelmingly successful | overwhelmingly successful | successful | successful | NA |
| 55 | NA | successful | NA | NA | NA | successful | NA | successful | NA | NA | successful | successful | NA | NA | NA |
| 56 | no communication | slightly successful | NA | NA | NA | NA | NA | NA | NA | NA | NA | NA | NA | NA | NA |
| 60 | NA | successful | NA | NA | successful | NA | NA | NA | NA | NA | NA | NA | NA | NA | NA |
| 61 | NA | successful | NA | NA | successful | moderately successful | NA | NA | NA | NA | moderately successful | successful | successful | NA | NA |
| 187 | NA | successful | NA | NA | NA | NA | successful | NA | NA | overwhelmingly successful | NA | NA | NA | NA | NA |
| 65 | NA | moderately successful | NA | NA | NA | NA | NA | NA | NA | NA | moderately successful | NA | moderately successful | NA | NA |
| 66 | NA | successful | NA | NA | NA | NA | NA | NA | NA | NA | NA | NA | NA | successful | NA |
| 67 | NA | successful | NA | successful | NA | successful | NA | NA | successful | successful | successful | NA | NA | NA | NA |
| 69 | LEAF Demo farmer | successful | NA | NA | NA | NA | NA | NA | NA | NA | NA | NA | NA | NA | NA |
| 70 | LEAF Demonstration Farmers | successful | NA | NA | NA | NA | NA | NA | NA | NA | NA | NA | NA | NA | NA |
| 72 | NA | slightly successful | NA | NA | NA | successful | NA | successful | NA | successful | NA | NA | NA | NA | NA |
| 76 | NA | moderately successful | NA | successful | not at all successful | NA | NA | NA | NA | NA | NA | NA | slightly successful | NA | NA |
| 77 | NA | successful | NA | successful | NA | NA | NA | successful | NA | NA | NA | NA | NA | NA | NA |
| 78 | NA | successful | successful | NA | NA | NA | NA | NA | NA | NA | successful | NA | NA | NA | NA |
| 82 | NA | successful | NA | NA | NA | successful | NA | NA | successful | slightly successful | overwhelmingly successful | NA | not at all successful | NA | NA |
| 83 | NA | successful | NA | NA | NA | NA | successful | successful | successful | NA | NA | NA | NA | NA | NA |
| 85 | NA | moderately successful | NA | NA | NA | NA | NA | NA | NA | NA | moderately successful | NA | NA | NA | NA |
| 88 | NA | successful | NA | NA | NA | successful | successful | successful | successful | successful | successful | NA | NA | NA | NA |
| 90 | NA | successful | overwhelmingly successful | NA | NA | NA | NA | NA | NA | NA | NA | NA | NA | NA | NA |
| 92 | NA | successful | overwhelmingly successful | NA | NA | NA | NA | NA | NA | overwhelmingly successful | overwhelmingly successful | successful | overwhelmingly successful | overwhelmingly successful | overwhelmingly successful |
| 93 | NA | successful | NA | NA | NA | NA | NA | successful | NA | NA | successful | NA | NA | NA | NA |

(continued)

| id | A16_other | B1_SQ001 | B2_SQ001 | B2_SQ002 | B2_SQ003 | B2_SQ004 | B2_SQ005 | B2_SQ015 | B2_SQ014 | B2_SQ013 | B2_SQ006 | B2_SQ007 | B2_SQ008 | B2_SQ009 | B2_SQ010 |
|-----|-----------|---------------------------|---------------------------|-----------------------|---------------------------|---------------------------|---------------------------|---------------------------|---------------------------|---------------------------|---------------------------|---------------------------|---------------------------|---------------------------|-----------------------|
| 95 | NA | moderately successful | NA | successful | NA | NA | NA | moderately successful | successful | moderately successful | NA | NA | NA | NA | NA |
| 96 | x | successful | successful | NA | NA | successful | NA | NA | NA | successful | NA | NA | successful | NA | NA |
| 98 | NA | successful | successful | NA | NA | NA | NA | NA | successful | NA | successful | NA | NA | NA | successful |
| 99 | NA | successful | overwhelmingly successful | NA | NA | overwhelmingly successful | overwhelmingly successful | NA | overwhelmingly successful | overwhelmingly successful | overwhelmingly successful | successful | successful | NA | NA |
| 100 | NA | successful | successful | NA | NA | successful | moderately successful | successful | successful | moderately successful | successful | NA | NA | NA | moderately successful |
| 103 | NA | moderately successful | successful | NA | NA | successful | NA | NA | successful | slightly successful | NA | NA | successful | NA | NA |
| 104 | NA | slightly successful | successful | NA | NA | NA | successful | NA | NA | NA | NA | NA | NA | NA | NA |
| 105 | x | moderately successful | NA | NA | NA | successful | moderately successful | NA | successful | slightly successful | moderately successful | moderately successful | NA | NA | NA |
| 106 | NA | successful | NA | NA | NA | moderately successful | NA | NA | successful | NA | moderately successful | NA | NA | NA | NA |
| 107 | NA | slightly successful | NA | NA | NA | successful | NA | NA | NA | NA | overwhelmingly successful | NA | NA | NA | NA |
| 109 | NA | moderately successful | NA | NA | NA | successful | NA | successful | successful | successful | successful | NA | NA | NA | NA |
| 110 | NA | successful | successful | NA | NA | NA | NA | NA | successful | successful | overwhelmingly successful | NA | successful | successful | successful |
| 112 | NA | moderately successful | successful | NA | NA | NA | NA | NA | moderately successful | moderately successful | moderately successful | NA | successful | NA | successful |
| 117 | NA | successful | successful | NA | NA | successful | NA | NA | successful | successful | successful | NA | successful | NA | successful |
| 120 | NA | successful | slightly successful | NA | NA | successful | NA | NA | NA | NA | moderately successful | NA | NA | NA | NA |
| 127 | NA | moderately successful | NA | NA | NA | NA | NA | NA | NA | NA | NA | NA | NA | NA | NA |
| 128 | NA | moderately successful | NA | moderately successful | NA | successful | NA | NA | NA | NA | moderately successful | NA | NA | NA | NA |
| 129 | NA | slightly successful | NA | NA | NA | NA | NA | NA | moderately successful | NA | slightly successful | NA | NA | NA | NA |
| 130 | NA | successful | overwhelmingly successful | NA | NA | successful | successful | successful | successful | moderately successful | successful | NA | NA | NA | NA |
| 131 | NA | moderately successful | successful | NA | NA | moderately successful | NA | NA | moderately successful | slightly successful | slightly successful | slightly successful | NA | NA | NA |
| 132 | NA | successful | overwhelmingly successful | NA | NA | successful | NA | successful | NA | successful | successful | NA | NA | NA | NA |
| 134 | NA | successful | successful | NA | successful | successful | moderately successful | NA | slightly successful | moderately successful | not at all successful | NA | successful | moderately successful | successful |
| 137 | NA | slightly successful | NA | NA | NA | NA | NA | NA | NA | moderately successful | moderately successful | NA | NA | NA | NA |
| 138 | NA | successful | NA | NA | NA | NA | NA | successful | overwhelmingly successful | NA | NA | NA | NA | NA | NA |
| 140 | NA | moderately successful | moderately successful | NA | NA | NA | NA | NA | NA | slightly successful | NA | NA | NA | NA | NA |
| 141 | NA | moderately successful | moderately successful | successful | NA | NA | NA | moderately successful | successful | successful | NA | NA | moderately successful | NA | moderately successful |
| 142 | NA | moderately successful | successful | NA | NA | successful | successful | NA | NA | successful | moderately successful | NA | successful | NA | NA |
| 143 | NA | successful | moderately successful | NA | overwhelmingly successful | overwhelmingly successful | moderately successful | successful | NA | successful | successful | NA | successful | NA | successful |
| 145 | NA | successful | overwhelmingly successful | NA | NA | NA | NA | successful | NA | successful | successful | NA | NA | successful | NA |
| 149 | NA | not at all successful | successful | NA | NA | NA | NA | NA | NA | NA | NA | NA | NA | NA | NA |
| 151 | NA | successful | NA | NA | NA | NA | NA | NA | NA | overwhelmingly successful | overwhelmingly successful | overwhelmingly successful | overwhelmingly successful | NA | NA |
| 154 | NA | overwhelmingly successful | overwhelmingly successful | NA | NA | overwhelmingly successful | overwhelmingly successful | overwhelmingly successful | NA | overwhelmingly successful | overwhelmingly successful | overwhelmingly successful | overwhelmingly successful | NA | NA |
| 155 | NA | successful | NA | NA | NA | NA | NA | NA | NA | NA | successful | NA | NA | NA | NA |
| 156 | NA | moderately successful | NA | successful | overwhelmingly successful | overwhelmingly successful | overwhelmingly successful | overwhelmingly successful | NA | successful | overwhelmingly successful | overwhelmingly successful | NA | NA | NA |
| 157 | NA | overwhelmingly successful | overwhelmingly successful | NA | overwhelmingly successful | overwhelmingly successful | overwhelmingly successful | overwhelmingly successful | NA | overwhelmingly successful | overwhelmingly successful | overwhelmingly successful | overwhelmingly successful | not at all successful | NA |
| 159 | NA | successful | NA | successful | successful | successful | NA | NA | NA | successful | successful | successful | successful | NA | NA |
| 160 | NA | successful | NA | NA | overwhelmingly successful | successful | NA | successful | NA | NA | successful | successful | NA | NA | NA |
| 164 | NA | moderately successful | NA | NA | NA | NA | NA | NA | NA | moderately successful | NA | NA | NA | NA | NA |
| 165 | NA | slightly successful | NA | NA | NA | successful | successful | successful | NA | successful | NA | NA | NA | NA | NA |
| 166 | NA | slightly successful | NA | NA | successful | moderately successful | NA | NA | NA | moderately successful | slightly successful | NA | NA | NA | NA |
| 167 | NA | successful | overwhelmingly successful | NA | NA | overwhelmingly successful | overwhelmingly successful | overwhelmingly successful | NA | overwhelmingly successful | overwhelmingly successful | NA | moderately successful | overwhelmingly successful | moderately successful |

(continued)

| id | A16_other | B1_SQ001 | B2_SQ001 | B2_SQ002 | B2_SQ003 | B2_SQ004 | B2_SQ005 | B2_SQ015 | B2_SQ014 | B2_SQ013 | B2_SQ006 | B2_SQ007 | B2_SQ008 | B2_SQ009 | B2_SQ010 |
|-----|---------------|------------------------------|------------------------------|------------------------------|------------------------------|------------------------------|------------------------------|------------------------------|------------------------------|------------------------------|------------------------------|------------------------------|------------------------------|------------------------------|------------------------------|
| 168 | NA | successful | NA | NA | NA | successful | moderately successful | successful | NA | NA | moderately successful | successful | NA | NA | NA |
| 169 | NA | successful | NA | NA | NA | NA | moderately successful | moderately successful | moderately successful | NA | moderately successful | successful | NA | NA | NA |
| 170 | NA | successful | moderately successful | NA | NA | NA | NA | NA | NA | NA | NA | NA | NA | NA | NA |
| 171 | NA | moderately successful | moderately successful | NA | NA | NA | NA | NA | NA | slightly successful | NA | NA | NA | NA | NA |
| 173 | NA | successful | NA | NA | NA | successful | NA | successful | NA | successful | successful | NA | NA | NA | NA |
| 174 | NA | overwhelmingly successful | NA | NA | NA | overwhelmingly successful | NA | overwhelmingly successful | NA | NA | NA | NA | NA | NA | NA |
| 175 | NA | moderately successful | moderately successful | NA | NA | NA | NA | NA | NA | moderately successful | NA | NA | NA | NA | NA |
| 176 | NA | successful | overwhelmingly successful | NA | NA | successful | NA | NA | NA | NA | successful | NA | NA | NA | NA |
| 177 | NA | slightly successful | overwhelmingly successful | NA | NA | overwhelmingly successful | overwhelmingly successful | successful | NA | overwhelmingly successful | overwhelmingly successful | overwhelmingly successful | overwhelmingly successful | successful | overwhelmingly successful |
| 178 | NA | successful | overwhelmingly successful | overwhelmingly successful | NA | successful | successful | successful | NA | successful | moderately successful | overwhelmingly successful | NA | overwhelmingly successful | NA |
| 179 | NA | slightly successful | slightly successful | NA | NA | slightly successful | slightly successful | slightly successful | NA | slightly successful | NA | NA | slightly successful | NA | NA |
| 180 | NA | successful | NA | NA | NA | NA | successful | moderately successful | successful | successful | successful | NA | NA | NA | NA |
| 181 | NA | moderately successful | successful | moderately successful | NA | NA | NA | successful | NA | NA | NA | NA | moderately successful | NA | NA |
| 182 | NA | successful | NA | NA | NA | NA | NA | NA | NA | NA | successful | NA | NA | NA | NA |
| 192 | NA | overwhelmingly successful | overwhelmingly successful | overwhelmingly successful | NA | successful | overwhelmingly successful | successful | NA | NA | overwhelmingly successful | overwhelmingly successful | overwhelmingly successful | overwhelmingly successful | NA |
| 193 | NA | overwhelmingly successful | overwhelmingly successful | NA | NA | overwhelmingly successful | overwhelmingly successful | overwhelmingly successful | NA | overwhelmingly successful | overwhelmingly successful | overwhelmingly successful | overwhelmingly successful | overwhelmingly successful | NA |
| 195 | NA | successful | NA | moderately successful | successful | NA | NA | NA | successful | NA | successful | NA | NA | successful | NA |
| 198 | NA | moderately successful | successful | NA | NA | NA | NA | NA | NA | slightly successful | NA | NA | NA | NA | NA |
| 200 | NA | successful | NA | NA | NA | successful | NA | NA | NA | successful | overwhelmingly successful | NA | NA | NA | NA |
| 201 | NA | moderately successful | NA | NA | NA | successful | NA | NA | moderately successful | NA | overwhelmingly successful | NA | NA | NA | NA |
| 202 | NA | successful | successful | NA | NA | NA | NA | NA | NA | overwhelmingly successful | moderately successful | moderately successful | successful | NA | NA |
| 207 | NA | slightly successful | NA | NA | NA | slightly successful | not at all successful | NA | slightly successful | NA | NA | NA | NA | NA | NA |
| 211 | None | successful | NA | successful | NA | successful | successful | NA | successful | moderately successful | successful | successful | successful | NA | NA |
| 212 | None | successful | NA | NA | successful | NA | NA | NA | NA | successful | successful | NA | NA | NA | NA |
| 213 | NA | successful | successful | NA | NA | NA | NA | NA | successful | moderately successful | successful | NA | successful | NA | NA |
| 215 | NA | successful | NA | NA | NA | successful | NA | successful | successful | NA | NA | NA | NA | NA | NA |
| 216 | NA | successful | NA | successful | successful | successful | successful | NA | successful | successful | successful | successful | successful | NA | successful |
| 217 | NA | successful | NA | NA | NA | slightly successful | moderately successful | NA | moderately successful | NA | successful | successful | NA | NA | NA |
| 220 | NA | successful | NA | NA | NA | NA | moderately successful | moderately successful | moderately successful | NA | overwhelmingly successful | NA | NA | NA | NA |
| 222 | Diver impacts | moderately successful | NA | NA | NA | moderately successful | NA | NA | NA | NA | successful | NA | NA | NA | NA |
| 223 | NA | successful | NA | NA | moderately successful | successful | successful | overwhelmingly successful | slightly successful | overwhelmingly successful | NA | NA | NA | NA | NA |
| 224 | NA | successful | NA | NA | NA | successful | NA | successful | NA | successful | NA | NA | successful | NA | NA |
| 225 | NA | successful | NA | NA | NA | successful | NA | NA | NA | NA | successful | NA | NA | NA | NA |
| 226 | NA | overwhelmingly successful | moderately successful | NA | overwhelmingly successful | successful | NA | successful | overwhelmingly successful | moderately successful | overwhelmingly successful | successful | overwhelmingly successful | NA | NA |
| 227 | NA | successful | successful | NA | NA | successful | successful | successful | successful | successful | successful | NA | successful | NA | NA |
| 228 | none | overwhelmingly successful | NA | NA | NA | successful | successful | NA | NA | successful | successful | NA | NA | successful | NA |
| 229 | NA | moderately successful | successful | successful | successful | NA | NA | NA | NA | NA | NA | NA | NA | NA | NA |
| 230 | NA | moderately successful | NA | NA | NA | NA | NA | moderately successful | successful | successful | successful | NA | NA | NA | NA |
| 231 | NA | moderately successful | moderately successful | NA | NA | moderately successful | NA | NA | NA | NA | successful | NA | NA | NA | NA |
| 232 | NA | successful | successful | NA | NA | NA | NA | NA | NA | NA | NA | NA | successful | NA | NA |
| 233 | NA | successful | NA | NA | NA | successful | NA | NA | NA | moderately successful | successful | NA | NA | NA | NA |
| 235 | NA | overwhelmingly successful | NA | NA | NA | successful | NA | successful | successful | successful | NA | NA | NA | NA | NA |

(continued)

| id | A16_other | B1_SQ001 | B2_SQ001 | B2_SQ002 | B2_SQ003 | B2_SQ004 | B2_SQ005 | B2_SQ015 | B2_SQ014 | B2_SQ013 | B2_SQ006 | B2_SQ007 | B2_SQ008 | B2_SQ009 | B2_SQ010 |
|-----|-----------|------------|--------------------------|--------------------------|----------|--------------------------|--------------------------|--------------------------|------------------------------|------------------------|--------------------------|------------|------------------------------|----------|----------|
| 236 | NA | successful | not at all successful | moderately successful | NA | moderately successful | moderately successful | moderately successful | overwhelmingly successful | successful | successful | successful | overwhelmingly successful | NA | NA |
| 237 | NA | successful | successful | NA | NA | NA | moderately successful | moderately successful | successful | successful | moderately successful | NA | successful | NA | NA |
| 238 | NA | successful | NA | successful | NA | successful | NA | NA | successful | slightly successful | moderately successful | NA | NA | NA | NA |

>

| id | B2_SQ011 | B2_SQ012 | B2_SQ0001 | B3_SQ001 | B3_SQ002 | B3_SQ003 | B3_SQ004 | B3_SQ005 | B3_SQ006 | B3_SQ008 | B4_SQ01 | B4_SQ02 | B4_SQ03 | B4_SQ04 | B4_SQ05 |
|-----|--------------------------|------------------------------|------------------------------|------------------------------|------------------------------|------------------------|------------|--------------------------|------------------------------|------------------------------|------------------------------|------------------------------|------------------------------|------------------------------|--------------------------|
| 18 | NA | NA | NA | NA | NA | NA | NA | NA | NA | NA | NA | NA | NA | NA | NA |
| 19 | NA | NA | NA | NA | NA | NA | NA | NA | NA | NA | NA | NA | NA | NA | NA |
| 21 | NA | NA | NA | NA | NA | NA | NA | NA | NA | NA | NA | NA | NA | NA | NA |
| 22 | NA | NA | NA | NA | NA | NA | NA | NA | NA | NA | NA | NA | NA | NA | NA |
| 30 | NA | NA | NA | moderately successful | NA | NA | NA | NA | NA | NA | NA | NA | NA | NA | NA |
| 26 | NA | NA | NA | NA | NA | NA | NA | moderately successful | NA | NA | NA | NA | NA | NA | NA |
| 31 | NA | NA | NA | NA | NA | NA | NA | NA | NA | NA | NA | NA | NA | NA | NA |
| 32 | NA | NA | NA | NA | NA | NA | NA | NA | NA | NA | NA | successful | NA | successful | NA |
| 35 | NA | NA | NA | NA | NA | NA | NA | NA | NA | NA | NA | NA | NA | NA | NA |
| 33 | NA | NA | NA | successful | successful | successful | successful | successful | successful | NA | NA | NA | NA | NA | NA |
| 36 | NA | NA | NA | NA | NA | NA | successful | NA | successful | NA | NA | NA | successful | successful | NA |
| 40 | NA | NA | NA | NA | NA | NA | NA | NA | NA | NA | NA | NA | overwhelmingly successful | overwhelmingly successful | NA |
| 42 | NA | NA | successful | NA | slightly successful | NA | NA | NA | NA | slightly successful | NA | NA | slightly successful | slightly successful | NA |
| 43 | NA | NA | NA | NA | NA | NA | NA | NA | NA | NA | NA | NA | NA | NA | NA |
| 44 | NA | NA | successful | NA | NA | NA | NA | NA | NA | NA | NA | NA | NA | successful | NA |
| 45 | NA | NA | successful | NA | NA | NA | NA | NA | NA | NA | NA | NA | NA | NA | NA |
| 46 | NA | NA | NA | NA | NA | NA | NA | NA | NA | NA | NA | NA | NA | NA | NA |
| 48 | NA | successful | overwhelmingly successful | NA | not at all successful | NA | NA | NA | NA | NA | NA | NA | NA | NA | NA |
| 49 | NA | NA | NA | NA | NA | NA | NA | NA | NA | NA | NA | NA | NA | NA | NA |
| 51 | NA | NA | successful | NA | NA | NA | NA | NA | NA | NA | NA | successful | NA | NA | NA |
| 189 | successful | overwhelmingly successful | overwhelmingly successful | overwhelmingly successful | overwhelmingly successful | successful | successful | successful | overwhelmingly successful | overwhelmingly successful | overwhelmingly successful | successful | overwhelmingly successful | overwhelmingly successful | successful |
| 55 | NA | NA | slightly successful | NA | NA | NA | NA | NA | NA | NA | NA | slightly successful | slightly successful | slightly successful | successful |
| 56 | NA | NA | slightly successful | NA | NA | NA | NA | NA | NA | NA | NA | NA | NA | NA | NA |
| 60 | NA | NA | NA | successful | successful | slightly successful | successful | successful | successful | successful | NA | successful | successful | successful | successful |
| 61 | NA | NA | NA | successful | successful | slightly successful | successful | successful | successful | successful | NA | successful | successful | successful | successful |
| 187 | NA | NA | NA | NA | NA | NA | NA | NA | NA | NA | NA | NA | NA | NA | NA |
| 65 | NA | NA | moderately successful | NA | NA | NA | NA | NA | NA | slightly successful | NA | NA | NA | NA | NA |
| 66 | NA | NA | overwhelmingly successful | NA | moderately successful | NA | NA | NA | NA | NA | successful | NA | NA | successful | NA |
| 67 | successful | NA | successful | NA | NA | NA | NA | NA | NA | not at all successful | NA | NA | NA | NA | NA |
| 69 | NA | NA | successful | NA | successful | NA | NA | NA | NA | NA | NA | NA | NA | NA | NA |
| 70 | NA | NA | successful | NA | successful | NA | NA | NA | NA | NA | NA | NA | NA | moderately successful | moderately successful |
| 72 | NA | NA | successful | slightly successful | NA | NA | NA | NA | NA | NA | NA | NA | NA | moderately successful | moderately successful |
| 76 | NA | NA | NA | NA | NA | NA | successful | slightly successful | successful | NA | NA | moderately successful | successful | successful | NA |
| 77 | NA | NA | successful | NA | successful | NA | NA | slightly successful | NA | NA | NA | moderately successful | NA | successful | slightly successful |
| 78 | NA | NA | successful | NA | NA | NA | NA | NA | NA | NA | NA | NA | NA | successful | NA |
| 82 | NA | NA | NA | not at all successful | not at all successful | NA | NA | NA | NA | NA | NA | NA | NA | NA | not at all successful |
| 83 | NA | NA | NA | NA | NA | NA | NA | NA | NA | NA | NA | NA | NA | NA | NA |
| 85 | NA | NA | NA | NA | NA | NA | NA | NA | NA | NA | moderately successful | NA | NA | NA | NA |
| 88 | moderately successful | NA | NA | NA | NA | NA | NA | NA | NA | slightly successful | NA | NA | NA | NA | NA |
| 90 | NA | NA | overwhelmingly successful | NA | NA | NA | NA | NA | NA | NA | overwhelmingly successful | overwhelmingly successful | overwhelmingly successful | overwhelmingly successful | NA |
| 92 | NA | NA | moderately successful | NA | NA | NA | NA | NA | NA | NA | overwhelmingly successful | successful | successful | overwhelmingly successful | successful |
| 93 | NA | NA | NA | NA | NA | NA | NA | successful | NA | NA | NA | NA | NA | NA | NA |
| 95 | NA | NA | successful | NA | successful | NA | NA | NA | NA | NA | NA | NA | NA | slightly successful | NA |
| 96 | NA | NA | NA | NA | successful | NA | NA | NA | NA | successful | NA | NA | NA | successful | successful |
| 98 | NA | NA | NA | NA | NA | NA | NA | NA | NA | NA | NA | NA | NA | successful | successful |
| 99 | NA | NA | NA | NA | NA | successful | NA | moderately successful | successful | NA | NA | NA | NA | NA | moderately successful |
| 100 | NA | successful | NA | successful | successful | NA | NA | NA | NA | NA | NA | NA | NA | NA | NA |
| 103 | NA | NA | NA | moderately successful | moderately successful | successful | NA | successful | NA | NA | NA | NA | slightly successful | slightly successful | NA |

(continued)

| id | B2_SQ011 | B2_SQ012 | B2_SQ0001 | B3_SQ001 | B3_SQ002 | B3_SQ003 | B3_SQ004 | B3_SQ005 | B3_SQ006 | B3_SQ008 | B4_SQ01 | B4_SQ02 | B4_SQ03 | B4_SQ04 | B4_SQ05 |
|-----|------------------------------|------------------------------|------------------------------|------------------------------|------------------------------|------------------------------|------------------------------|------------------------------|------------------------------|------------------------------|------------------------------|------------------------------|------------------------------|------------------------------|------------------------------|
| 104 | NA | NA | successful | NA | successful | NA | NA | NA | NA | NA | NA | NA | NA | successful | successful |
| 105 | NA | successful | NA | NA | NA | NA | NA | successful | NA | NA | NA | NA | NA | NA | NA |
| 106 | NA | successful | NA | NA | NA | NA | moderately successful | NA | NA | NA | NA | NA | NA | NA | NA |
| 107 | NA | NA | successful | NA | NA | NA | NA | NA | NA | NA | NA | NA | NA | NA | NA |
| 109 | NA | NA | NA | NA | NA | NA | NA | NA | NA | NA | NA | NA | NA | NA | NA |
| 110 | NA | successful | NA | NA | NA | NA | NA | NA | NA | NA | NA | NA | NA | successful | moderately successful |
| 112 | NA | NA | NA | successful | slightly successful | NA | NA | NA | NA | NA | NA | successful | successful | successful | successful |
| 117 | NA | NA | NA | successful | moderately successful | NA | NA | NA | NA | NA | NA | successful | NA | NA | NA |
| 120 | NA | NA | successful | NA | NA | NA | NA | NA | NA | overwhelmingly successful | NA | NA | NA | NA | NA |
| 127 | successful | NA | NA | NA | NA | NA | NA | NA | NA | NA | NA | NA | NA | NA | NA |
| 128 | NA | NA | NA | moderately successful | moderately successful | moderately successful | NA | moderately successful | NA | NA | NA | moderately successful | slightly successful | slightly successful | moderately successful |
| 129 | NA | moderately successful | slightly successful | NA | NA | NA | NA | NA | successful | NA | NA | NA | NA | NA | moderately successful |
| 130 | NA | NA | NA | NA | NA | NA | successful | successful | NA | NA | successful | NA | successful | NA | NA |
| 131 | NA | NA | NA | NA | moderately successful | NA | NA | moderately successful | NA | NA | NA | moderately successful | moderately successful | NA | successful |
| 132 | NA | NA | NA | overwhelmingly successful | overwhelmingly successful | successful | NA | NA | NA | NA | successful | successful | slightly successful | successful | NA |
| 134 | NA | NA | NA | slightly successful | NA | NA | NA | NA | NA | NA | successful | NA | successful | moderately successful | NA |
| 137 | moderately successful | NA | NA | NA | NA | NA | NA | NA | NA | NA | NA | NA | NA | NA | NA |
| 138 | NA | NA | NA | NA | NA | NA | NA | NA | NA | NA | NA | NA | NA | NA | NA |
| 140 | NA | NA | NA | NA | NA | NA | NA | NA | NA | NA | NA | NA | NA | NA | NA |
| 141 | NA | NA | NA | moderately successful | NA | moderately successful | successful | successful | NA | NA | NA | NA | NA | successful | moderately successful |
| 142 | NA | NA | successful | NA | NA | NA | NA | NA | NA | NA | NA | successful | successful | moderately successful | slightly successful |
| 143 | NA | NA | successful | successful | successful | NA | successful | successful | NA | NA | NA | NA | moderately successful | moderately successful | NA |
| 145 | NA | NA | NA | successful | successful | successful | NA | NA | NA | NA | successful | successful | overwhelmingly successful | successful | successful |
| 149 | NA | NA | NA | slightly successful | slightly successful | NA | NA | NA | NA | NA | NA | NA | NA | NA | NA |
| 151 | NA | NA | NA | NA | overwhelmingly successful | NA | NA | overwhelmingly successful | NA | NA | NA | NA | overwhelmingly successful | overwhelmingly successful | overwhelmingly successful |
| 154 | overwhelmingly successful | NA | NA | NA | NA | overwhelmingly successful | overwhelmingly successful | overwhelmingly successful | NA | NA | overwhelmingly successful | overwhelmingly successful | overwhelmingly successful | NA | overwhelmingly successful |
| 155 | successful | NA | NA | NA | NA | NA | moderately successful | moderately successful | NA | NA | NA | NA | NA | NA | NA |
| 156 | overwhelmingly successful | NA | NA | NA | NA | NA | NA | overwhelmingly successful | NA | NA | NA | NA | NA | NA | NA |
| 157 | NA | overwhelmingly successful | overwhelmingly successful | NA | overwhelmingly successful | successful | successful | NA | overwhelmingly successful | NA | overwhelmingly successful | successful | moderately successful | moderately successful | overwhelmingly successful |
| 159 | NA | NA | NA | successful | NA | NA | NA | successful | NA | NA | NA | NA | moderately successful | successful | moderately successful |
| 160 | NA | NA | NA | NA | NA | successful | successful | moderately successful | NA | NA | successful | NA | moderately successful | successful | NA |
| 164 | NA | NA | overwhelmingly successful | NA | NA | NA | NA | NA | NA | NA | NA | NA | NA | NA | successful |
| 165 | NA | NA | NA | NA | NA | NA | NA | successful | successful | NA | NA | NA | NA | successful | NA |
| 166 | NA | NA | NA | NA | NA | NA | NA | NA | NA | NA | moderately successful | NA | NA | NA | NA |
| 167 | overwhelmingly successful | NA | overwhelmingly successful | NA | NA | successful | overwhelmingly successful | overwhelmingly successful | overwhelmingly successful | NA | overwhelmingly successful | overwhelmingly successful | overwhelmingly successful | slightly successful | overwhelmingly successful |
| 168 | NA | NA | NA | NA | moderately successful | moderately successful | NA | NA | NA | NA | NA | NA | NA | NA | NA |
| 169 | NA | NA | NA | NA | successful | successful | NA | NA | NA | NA | NA | NA | NA | NA | NA |
| 170 | NA | NA | NA | NA | NA | NA | NA | NA | NA | NA | moderately successful | NA | NA | NA | NA |
| 171 | NA | NA | NA | NA | slightly successful | NA | NA | NA | NA | NA | slightly successful | NA | NA | slightly successful | NA |
| 173 | successful | NA | NA | NA | successful | NA | NA | NA | NA | NA | NA | NA | NA | NA | NA |
| 174 | NA | NA | NA | NA | NA | successful | NA | NA | NA | NA | NA | NA | NA | NA | NA |
| 175 | NA | NA | NA | NA | NA | NA | NA | NA | NA | NA | NA | NA | NA | slightly successful | NA |
| 176 | NA | NA | NA | NA | NA | successful | successful | NA | NA | NA | moderately successful | moderately successful | moderately successful | moderately successful | successful |

(continued)

| id | B2_SQ011 | B2_SQ012 | B2_SQ0001 | B3_SQ001 | B3_SQ002 | B3_SQ003 | B3_SQ004 | B3_SQ005 | B3_SQ006 | B3_SQ008 | B4_SQ01 | B4_SQ02 | B4_SQ03 | B4_SQ04 | B4_SQ05 |
|-----|------------------------------|------------------------------|------------------------------|--------------------------|------------------------------|------------------------------|------------------------------|------------------------------|------------------------------|------------------------------|------------------------------|------------------------------|------------------------------|------------------------------|------------------------------|
| 177 | overwhelmingly successful | overwhelmingly successful | overwhelmingly successful | NA | NA | overwhelmingly successful | overwhelmingly successful | overwhelmingly successful | overwhelmingly successful | NA | overwhelmingly successful | overwhelmingly successful | overwhelmingly successful | overwhelmingly successful | overwhelmingly successful |
| 178 | overwhelmingly successful | overwhelmingly successful | overwhelmingly successful | overwhelmingly NA | NA | overwhelmingly successful | overwhelmingly successful | overwhelmingly successful | overwhelmingly successful | overwhelmingly successful | overwhelmingly successful | overwhelmingly successful | overwhelmingly successful | overwhelmingly successful | overwhelmingly successful |
| 179 | NA | NA | NA | NA | NA | moderately successful | moderately successful | NA | NA | NA | moderately successful | NA | NA | NA | NA |
| 180 | NA | NA | NA | NA | NA | NA | NA | NA | NA | NA | NA | NA | NA | NA | NA |
| 181 | NA | NA | NA | successful | successful | successful | moderately successful | NA | NA | NA | successful | NA | NA | successful | NA |
| 182 | NA | NA | NA | NA | NA | NA | NA | NA | NA | NA | NA | NA | NA | NA | NA |
| 192 | successful | successful | overwhelmingly successful | NA | overwhelmingly successful | overwhelmingly successful | overwhelmingly successful | overwhelmingly successful | overwhelmingly successful | NA | overwhelmingly successful | NA | overwhelmingly successful | overwhelmingly successful | overwhelmingly successful |
| 193 | NA | NA | overwhelmingly successful | NA | NA | overwhelmingly successful | overwhelmingly successful | overwhelmingly successful | overwhelmingly successful | NA | overwhelmingly successful | overwhelmingly successful | overwhelmingly successful | overwhelmingly successful | overwhelmingly successful |
| 195 | NA | NA | NA | NA | slightly successful | NA | NA | NA | NA | NA | NA | NA | NA | moderately successful | NA |
| 198 | NA | NA | NA | NA | slightly successful | NA | NA | NA | NA | NA | slightly successful | NA | NA | slightly successful | NA |
| 200 | NA | NA | overwhelmingly successful | NA | NA | NA | NA | NA | NA | NA | NA | NA | NA | NA | NA |
| 201 | overwhelmingly successful | NA | overwhelmingly successful | successful | successful | NA | NA | NA | NA | NA | NA | NA | NA | NA | NA |
| 202 | NA | NA | NA | successful | successful | NA | NA | NA | NA | NA | NA | NA | NA | NA | NA |
| 207 | NA | NA | NA | NA | NA | NA | slightly successful | NA | NA | NA | NA | NA | NA | NA | NA |
| 211 | NA | NA | NA | NA | not at all successful | NA | NA | NA | NA | NA | NA | NA | NA | NA | NA |
| 212 | NA | NA | successful | NA | NA | NA | NA | NA | NA | NA | NA | NA | NA | NA | NA |
| 213 | NA | NA | NA | moderately successful | successful | moderately successful | successful | NA | NA | NA | NA | moderately successful | successful | successful | successful |
| 215 | NA | NA | NA | NA | NA | NA | NA | successful | NA | NA | NA | NA | successful | NA | NA |
| 216 | successful | NA | NA | NA | successful | NA | NA | NA | NA | NA | moderately successful | moderately successful | moderately successful | moderately successful | moderately successful |
| 217 | NA | NA | NA | NA | NA | NA | NA | NA | NA | NA | NA | NA | NA | NA | NA |
| 220 | NA | NA | NA | NA | NA | NA | NA | successful | NA | NA | successful | NA | NA | NA | NA |
| 222 | NA | NA | moderately successful | NA | NA | NA | NA | NA | NA | NA | moderately successful | NA | NA | moderately successful | moderately successful |
| 223 | NA | NA | successful | NA | NA | NA | NA | NA | successful | NA | NA | NA | NA | NA | NA |
| 224 | NA | NA | NA | NA | NA | NA | NA | NA | NA | NA | successful | NA | moderately successful | NA | successful |
| 225 | NA | NA | NA | NA | moderately successful | NA | NA | moderately successful | NA | NA | NA | NA | moderately successful | moderately successful | NA |
| 226 | NA | NA | overwhelmingly successful | NA | moderately successful | NA | NA | successful | successful | NA | NA | successful | NA | successful | overwhelmingly successful |
| 227 | NA | NA | successful | slightly successful | successful | slightly successful | slightly successful | successful | successful | NA | slightly successful | NA | NA | moderately successful | successful |
| 228 | NA | NA | NA | NA | NA | NA | NA | NA | NA | NA | NA | NA | NA | successful | successful |
| 229 | NA | NA | NA | NA | NA | NA | NA | NA | NA | NA | NA | NA | NA | NA | NA |
| 230 | NA | NA | NA | NA | moderately successful | NA | NA | NA | NA | NA | NA | NA | NA | NA | NA |
| 231 | NA | NA | successful | NA | NA | NA | NA | NA | moderately successful | NA | NA | NA | moderately successful | moderately successful | NA |
| 232 | NA | NA | NA | NA | successful | NA | moderately successful | NA | moderately successful | NA | NA | NA | moderately successful | successful | overwhelmingly successful |
| 233 | NA | NA | NA | NA | NA | NA | NA | successful | NA | NA | NA | NA | NA | NA | NA |
| 235 | NA | NA | successful | NA | moderately successful | successful | slightly successful | moderately successful | successful | NA | NA | NA | NA | NA | NA |
| 236 | NA | NA | successful | not at all successful | overwhelmingly successful | NA | NA | NA | NA | NA | NA | successful | successful | successful | NA |
| 237 | NA | NA | NA | moderately successful | successful | successful | successful | NA | NA | NA | NA | moderately successful | moderately successful | NA | NA |
| 238 | NA | NA | NA | slightly successful | successful | NA | NA | NA | NA | NA | NA | NA | NA | successful | successful |

>

| id | B4_SQ06 | B4_SQ08 | B5_SQ001 | B5_SQ002 | B5_SQ003 | B6_1#0 | B6_1#1 | B6_2#0 | B6_2#1 | B6_3#0 | B6_3#1 | B6_4#0 | B6_4#1 | B6_5#0 | B6_5#1 |
|-----|---------------------|---------------------------|---------------------------|---------------------------|---------------------------|----------------------|---------------------------|------------------------|---------------------------|----------------------|---------------------------|------------------------|---------------------------|---------------------------|---------------------------|
| 18 | NA | NA | successful | NA | slightly successful | NA | strongly contributed | NA | moderately contributed | NA | NA | moderately contributed | moderately contributed | NA | very strongly contributed |
| 19 | NA | NA | successful | NA | slightly successful | NA | NA | NA | NA | NA | NA | moderately contributed | moderately contributed | NA | strongly contributed |
| 21 | NA | NA | successful | NA | slightly successful | NA | strongly contributed | NA | NA | NA | NA | moderately contributed | moderately contributed | NA | strongly contributed |
| 22 | NA | NA | successful | NA | slightly successful | NA | strongly contributed | NA | NA | NA | NA | moderately contributed | moderately contributed | NA | strongly contributed |
| 30 | NA | NA | successful | NA | slightly successful | NA | strongly contributed | NA | NA | NA | NA | moderately contributed | moderately contributed | NA | strongly contributed |
| 26 | NA | NA | successful | successful | NA | NA | strongly contributed | NA | moderately contributed | NA | NA | NA | NA | NA | strongly contributed |
| 31 | NA | successful | overwhelmingly successful | successful | NA | slightly contributed | strongly contributed | NA | moderately contributed | slightly contributed | slightly contributed | strongly contributed | moderately contributed | strongly contributed | very strongly contributed |
| 32 | NA | NA | successful | NA | NA | NA | moderately contributed | NA | strongly contributed | NA | strongly contributed | moderately contributed | not contributed at all | NA | very strongly contributed |
| 35 | NA | NA | successful | successful | NA | NA | strongly contributed | NA | moderately contributed | NA | NA | moderately contributed | NA | NA | NA |
| 33 | NA | NA | NA | NA | NA | NA | strongly contributed | NA | strongly contributed | NA | strongly contributed | slightly contributed | NA | NA | strongly contributed |
| 36 | NA | successful | successful | NA | NA | strongly contributed | strongly contributed | NA | strongly contributed | strongly contributed | NA | NA | NA | NA | NA |
| 40 | NA | NA | NA | successful | NA | NA | strongly contributed | NA | strongly contributed | strongly contributed | NA | NA | strongly contributed | NA | strongly contributed |
| 42 | NA | NA | overwhelmingly successful | NA | overwhelmingly successful | NA | moderately contributed | NA | strongly contributed | NA | strongly contributed | NA | strongly contributed | NA | strongly contributed |
| 43 | NA | NA | successful | successful | NA | NA | strongly contributed | moderately contributed | NA | NA | strongly contributed | NA | NA | NA | strongly contributed |
| 44 | NA | NA | successful | successful | NA | strongly contributed | moderately contributed | NA | strongly contributed | strongly contributed | strongly contributed | NA | NA | very strongly contributed | strongly contributed |
| 45 | NA | NA | NA | NA | NA | strongly contributed | NA | NA | strongly contributed | NA | moderately contributed | NA | NA | moderately contributed | NA |
| 46 | NA | NA | successful | NA | NA | NA | strongly contributed | NA | slightly contributed | NA | very strongly contributed | NA | very strongly contributed | NA | slightly contributed |
| 48 | NA | NA | overwhelmingly successful | overwhelmingly successful | overwhelmingly successful | NA | strongly contributed | not contributed at all | not contributed at all | NA | strongly contributed | NA | NA | NA | moderately contributed |
| 49 | NA | NA | NA | slightly successful | NA | NA | strongly contributed | strongly contributed | strongly contributed | NA | strongly contributed | NA | slightly contributed | NA | very strongly contributed |
| 51 | NA | successful | successful | successful | successful | NA | very strongly contributed | NA | strongly contributed | NA | strongly contributed | NA | very strongly contributed | strongly contributed | strongly contributed |
| 189 | successful | overwhelmingly successful | overwhelmingly successful | overwhelmingly successful | overwhelmingly successful | NA | very strongly contributed | NA | moderately contributed | NA | moderately contributed | NA | strongly contributed | NA | moderately contributed |
| 55 | successful | NA | successful | successful | successful | NA | NA | NA | NA | NA | moderately contributed | NA | NA | NA | strongly contributed |
| 56 | NA | NA | NA | NA | NA | NA | slightly contributed | NA | slightly contributed | NA | moderately contributed | NA | not contributed at all | NA | slightly contributed |
| 60 | slightly successful | NA | successful | NA | successful | NA | NA | NA | very strongly contributed | NA | strongly contributed | NA | NA | NA | very strongly contributed |
| 61 | NA | NA | successful | successful | NA | NA | strongly contributed | NA | strongly contributed | NA | moderately contributed | NA | moderately contributed | NA | strongly contributed |
| 187 | NA | NA | successful | NA | NA | NA | very strongly contributed | NA | strongly contributed | NA | slightly contributed | NA | strongly contributed | NA | not contributed at all |
| 65 | NA | slightly successful | successful | successful | NA | NA | moderately contributed | NA | strongly contributed | NA | moderately contributed | NA | slightly contributed | NA | very strongly contributed |
| 66 | NA | successful | moderately successful | NA | overwhelmingly successful | NA | strongly contributed | NA | moderately contributed | NA | strongly contributed | NA | very strongly contributed | NA | strongly contributed |
| 67 | NA | NA | NA | NA | successful | NA | NA | NA | NA | NA | NA | slightly contributed | NA | NA | strongly contributed |
| 69 | NA | NA | NA | NA | NA | NA | strongly contributed | NA | moderately contributed | NA | moderately contributed | NA | strongly contributed | NA | NA |
| 70 | NA | NA | NA | NA | NA | NA | moderately contributed | NA | moderately contributed | NA | NA | NA | moderately contributed | NA | NA |
| 72 | NA | NA | NA | NA | moderately successful | NA | strongly contributed | NA | slightly contributed | NA | NA | moderately contributed | NA | NA | slightly contributed |
| 76 | NA | NA | successful | successful | moderately successful | NA | strongly contributed | NA | strongly contributed | NA | strongly contributed | strongly contributed | NA | NA | strongly contributed |
| 77 | NA | NA | NA | NA | successful | NA | slightly contributed | NA | strongly contributed | NA | strongly contributed | NA | not contributed at all | NA | strongly contributed |
| 78 | NA | NA | moderately successful | NA | moderately successful | NA | strongly contributed | NA | strongly contributed | NA | strongly contributed | NA | moderately contributed | NA | moderately contributed |

(continued)

| id | B4_SQ06 | B4_SQ08 | B5_SQ001 | B5_SQ002 | B5_SQ003 | B6_1#0 | B6_1#1 | B6_2#0 | B6_2#1 | B6_3#0 | B6_3#1 | B6_4#0 | B6_4#1 | B6_5#0 | B6_5#1 |
|-----|-----------------------|-----------------------|---------------------------|---------------------------|---------------------------|----------------------|---------------------------|------------------------|---------------------------|---------------------------|---------------------------|---------------------------|---------------------------|---------------------------|---------------------------|
| 82 | not at all successful | NA | successful | slightly successful | not at all successful | slightly contributed | strongly contributed | slightly contributed | slightly contributed | not contributed at all NA | not contributed at all NA | not contributed at all NA | not contributed at all NA | not contributed at all NA | strongly contributed |
| 83 | NA | NA | NA | moderately successful | NA | NA | moderately contributed | NA | NA | NA | slightly contributed | NA | NA | NA | NA |
| 85 | NA | NA | successful | overwhelmingly successful | NA | NA | strongly contributed | NA | moderately contributed | NA | slightly contributed | NA | NA | NA | very strongly contributed |
| 88 | NA | NA | successful | NA | NA | NA | contributed strongly | NA | NA | NA | NA | NA | NA | NA | NA |
| 90 | NA | NA | overwhelmingly successful | NA | overwhelmingly successful | NA | very strongly contributed | NA | strongly contributed | NA | strongly contributed | NA | strongly contributed | NA | NA |
| 92 | successful | NA | successful | successful | NA | NA | very strongly contributed | NA | very strongly contributed | NA | moderately contributed | NA | very strongly contributed | NA | moderately contributed |
| 93 | NA | NA | successful | moderately successful | NA | NA | strongly contributed | NA | moderately contributed | NA | slightly contributed | NA | not contributed at all | NA | slightly contributed |
| 95 | NA | NA | successful | slightly successful | NA | NA | strongly contributed | NA | moderately contributed | NA | moderately contributed | NA | slightly contributed | NA | strongly contributed |
| 96 | successful | successful | NA | NA | NA | NA | contributed strongly | NA | strongly contributed | NA | strongly contributed | NA | strongly contributed | NA | NA |
| 98 | successful | NA | successful | NA | successful | NA | contributed strongly | NA | NA | NA | NA | NA | NA | NA | strongly contributed |
| 99 | successful | NA | moderately successful | NA | NA | NA | slightly contributed | NA | strongly contributed | NA | strongly contributed | NA | NA | NA | very strongly contributed |
| 100 | NA | NA | successful | successful | moderately successful | NA | strongly contributed | NA | contributed strongly | NA | moderately contributed | NA | moderately contributed | NA | slightly contributed |
| 103 | slightly successful | NA | NA | NA | moderately successful | NA | contributed strongly | NA | contributed NA | NA | contributed very strongly | NA | contributed strongly | NA | contributed NA |
| 104 | successful | NA | NA | NA | successful | NA | contributed very strongly | NA | NA | NA | NA | NA | contributed strongly | NA | NA |
| 105 | NA | moderately successful | moderately successful | successful | moderately successful | NA | contributed strongly | NA | strongly contributed | NA | NA | NA | contributed NA | NA | strongly contributed |
| 106 | NA | moderately successful | overwhelmingly successful | overwhelmingly successful | overwhelmingly successful | NA | strongly contributed | NA | strongly contributed | NA | strongly contributed | NA | NA | NA | strongly contributed |
| 107 | NA | NA | successful | NA | successful | NA | strongly contributed | slightly contributed | NA | NA | strongly contributed | NA | NA | NA | NA |
| 109 | NA | NA | NA | NA | successful | NA | contributed strongly | NA | strongly contributed | NA | strongly contributed | NA | slightly contributed | NA | slightly contributed |
| 110 | successful | NA | successful | NA | successful | NA | contributed strongly | NA | strongly contributed | NA | moderately contributed | NA | moderately contributed | NA | strongly contributed |
| 112 | successful | NA | moderately successful | NA | successful | NA | contributed strongly | NA | NA | NA | contributed strongly | NA | NA | NA | contributed |
| 117 | NA | NA | moderately successful | NA | successful | NA | contributed moderately | NA | NA | NA | contributed slightly | NA | NA | NA | NA |
| 120 | NA | NA | successful | successful | successful | NA | contributed NA | NA | slightly contributed | NA | contributed NA | NA | slightly contributed | NA | moderately contributed |
| 127 | NA | NA | NA | successful | NA | NA | NA | NA | NA | NA | contributed NA | NA | NA | NA | very strongly contributed |
| 128 | slightly successful | NA | moderately successful | successful | overwhelmingly successful | NA | slightly contributed | strongly contributed | NA | NA | moderately contributed | strongly contributed | NA | slightly contributed | NA |
| 129 | NA | NA | successful | NA | successful | NA | contributed strongly | NA | strongly contributed | NA | NA | NA | NA | NA | very strongly contributed |
| 130 | successful | NA | successful | NA | NA | NA | strongly contributed | NA | strongly contributed | NA | strongly contributed | NA | strongly contributed | NA | strongly contributed |
| 131 | moderately successful | NA | slightly successful | NA | NA | NA | contributed very strongly | moderately contributed | contributed NA | NA | contributed NA | strongly contributed | moderately contributed | strongly contributed | moderately contributed |
| 132 | NA | NA | slightly successful | NA | NA | slightly contributed | contributed very strongly | moderately contributed | contributed NA | not contributed at all NA | strongly contributed | moderately contributed | moderately contributed | strongly contributed | slightly contributed |
| 134 | NA | NA | successful | NA | slightly successful | NA | strongly contributed | NA | NA | NA | slightly contributed | NA | strongly contributed | NA | NA |
| 137 | NA | NA | slightly successful | NA | NA | NA | strongly contributed | NA | NA | NA | NA | NA | NA | NA | very strongly contributed |
| 138 | NA | NA | NA | NA | moderately successful | NA | NA | NA | moderately contributed | NA | strongly contributed | NA | NA | NA | strongly contributed |
| 140 | NA | NA | moderately successful | NA | NA | NA | NA | NA | moderately contributed | NA | contributed strongly | strongly contributed | NA | NA | NA |
| 141 | moderately successful | NA | successful | NA | NA | NA | strongly contributed | NA | moderately contributed | NA | contributed strongly | NA | moderately contributed | NA | NA |
| 142 | slightly successful | NA | overwhelmingly successful | NA | NA | NA | contributed strongly | NA | NA | NA | contributed NA | strongly contributed | NA | NA | strongly contributed |
| 143 | moderately successful | NA | overwhelmingly successful | overwhelmingly successful | overwhelmingly successful | NA | contributed strongly | NA | strongly contributed | NA | strongly contributed | NA | NA | NA | strongly contributed |
| 145 | successful | NA | successful | NA | successful | NA | strongly contributed | NA | strongly contributed | NA | strongly contributed | NA | very strongly contributed | NA | very strongly contributed |
| 149 | NA | NA | moderately successful | NA | NA | NA | NA | slightly contributed | NA | NA | NA | NA | slightly contributed | NA | NA |

(continued)

| id | B4_SQ06 | B4_SQ08 | B5_SQ001 | B5_SQ002 | B5_SQ003 | B6_1#0 | B6_1#1 | B6_2#0 | B6_2#1 | B6_3#0 | B6_3#1 | B6_4#0 | B6_4#1 | B6_5#0 | B6_5#1 |
|-----|------------------------------|---------|------------------------------|------------------------------|------------------------------|------------------------------|--|-----------------------------------|-----------------------------------|------------------------------|------------------------------|------------------------------|-------------------------------------|------------------------------|------------------------------|
| 151 | successful | NA | overwhelmingly successful | overwhelmingly successful | overwhelmingly successful | NA | strongly contributed | NA | very strongly contributed | NA | very strongly contributed | NA | moderately contributed | NA | very strongly contributed |
| 154 | overwhelmingly successful | NA | overwhelmingly successful | overwhelmingly successful | overwhelmingly successful | NA | strongly contributed | NA | very strongly contributed | NA | very strongly contributed | NA | moderately contributed | NA | strongly contributed |
| 155 | NA | NA | NA | successful | successful | NA | moderately contributed | NA | moderately contributed | NA | moderately contributed | NA | slightly contributed | NA | strongly contributed |
| 156 | NA | NA | overwhelmingly successful | NA | NA | NA | very strongly contributed | NA | very strongly contributed | NA | NA | strongly contributed | very strongly contributed | NA | NA |
| 157 | overwhelmingly successful | NA | successful | overwhelmingly successful | overwhelmingly successful | NA | very strongly contributed | moderately contributed | moderately contributed | NA | NA | NA | very strongly contributed | moderately contributed | very strongly contributed |
| 159 | moderately successful | NA | NA | NA | moderately successful | NA | slightly contributed | NA | moderately contributed | NA | slightly contributed | NA | slightly contributed | NA | slightly contributed |
| 160 | NA | NA | moderately successful | NA | NA | NA | moderately contributed | NA | strongly contributed | NA | NA | NA | NA | NA | moderately contributed |
| 164 | successful | NA | successful | successful | slightly successful | NA | strongly contributed | NA | moderately contributed | NA | moderately contributed | NA | strongly contributed | NA | moderately contributed |
| 165 | NA | NA | moderately successful | NA | moderately successful | NA | NA | NA | strongly contributed | NA | NA | NA | NA | NA | NA |
| 166 | NA | NA | slightly successful | NA | NA | not contributed at all | strongly contributed | not contributed at all | strongly contributed | not contributed at all | slightly contributed | not contributed at all | not contributed at all | not contributed at all | not contributed at all |
| 167 | overwhelmingly successful | NA | slightly successful | NA | overwhelmingly successful | NA | very strongly contributed | NA | very strongly contributed | NA | NA | NA | very strongly contributed | NA | moderately contributed |
| 168 | NA | NA | successful | NA | successful | NA | moderately contributed | NA | moderately contributed | NA | moderately contributed | NA | moderately contributed | NA | NA |
| 169 | NA | NA | successful | NA | NA | NA | moderately contributed | NA | moderately contributed | NA | moderately contributed | NA | moderately contributed | NA | slightly contributed |
| 170 | NA | NA | successful | NA | NA | NA | NA | NA | NA | NA | NA | NA | NA | NA | NA |
| 171 | NA | NA | moderately successful | NA | NA | NA | strongly contributed | NA | NA | strongly contributed | NA | NA | strongly contributed | NA | strongly contributed |
| 173 | NA | NA | moderately successful | NA | NA | NA | strongly contributed | NA | strongly contributed | NA | strongly contributed | NA | strongly contributed | NA | strongly contributed |
| 174 | NA | NA | moderately successful | NA | NA | NA | strongly contributed | NA | strongly contributed | NA | strongly contributed | NA | strongly contributed | NA | NA |
| 175 | not at all successful | NA | moderately successful | NA | NA | NA | NA | NA | moderately contributed | strongly contributed | NA | NA | strongly contributed | NA | NA |
| 176 | overwhelmingly successful | NA | successful | NA | NA | NA | strongly contributed | NA | moderately contributed | NA | strongly contributed | NA | very strongly contributed | NA | moderately contributed |
| 177 | overwhelmingly successful | NA | overwhelmingly successful | NA | overwhelmingly successful | NA | very strongly contributed | NA | very strongly contributed | NA | very strongly contributed | NA | strongly contributed | NA | very strongly contributed |
| 178 | successful | NA | NA | moderately successful | moderately successful | NA | very strongly contributed | NA | very strongly contributed | NA | very strongly contributed | NA | moderately contributed | NA | strongly contributed |
| 179 | NA | NA | successful | successful | successful | NA | strongly contributed | NA | strongly contributed | strongly contributed | strongly contributed | NA | strongly contributed | strongly contributed | strongly contributed |
| 180 | NA | NA | moderately successful | NA | moderately successful | NA | strongly contributed | NA | strongly contributed | strongly contributed | strongly contributed | NA | strongly contributed | strongly contributed | NA |
| 181 | NA | NA | successful | overwhelmingly successful | successful | NA | strongly contributed | NA | strongly contributed | NA | strongly contributed | slightly contributed | moderately contributed | NA | strongly contributed |
| 182 | NA | NA | moderately successful | NA | NA | NA | very strongly contributed | NA | strongly contributed | NA | strongly contributed | strongly contributed | not contributed | NA | moderately contributed |
| 192 | overwhelmingly successful | NA | successful | successful | successful | NA | slightly contributed | NA | very strongly contributed | NA | strongly contributed | NA | at all moderately contributed | NA | slightly contributed |
| 193 | overwhelmingly successful | NA | overwhelmingly successful | NA | overwhelmingly successful | NA | very strongly contributed | NA | very strongly contributed | NA | very strongly contributed | NA | very strongly contributed | NA | very strongly contributed |
| 195 | NA | NA | successful | successful | successful | not contributed at all | moderately contributed | not contributed at all | not contributed at all | strongly contributed | not contributed at all | not contributed at all | strongly contributed | not contributed at all | strongly contributed |
| 198 | NA | NA | moderately successful | NA | NA | NA | strongly contributed | NA | NA | strongly contributed | NA | NA | strongly contributed | NA | strongly contributed |
| 200 | NA | NA | successful | NA | NA | NA | very strongly contributed | very strongly contributed | very strongly contributed | NA | NA | NA | NA | NA | NA |
| 201 | NA | NA | successful | NA | NA | moderately contributed | very strongly contributed | NA | very strongly contributed | NA | NA | NA | NA | NA | NA |
| 202 | NA | NA | successful | moderately successful | NA | not contributed at all | not contributed | not contributed | not contributed | NA | strongly contributed | NA | strongly contributed | NA | strongly contributed |
| 207 | NA | NA | moderately successful | not at all successful | NA | slightly contributed | at all moderately contributed | at all strongly contributed | at all slightly contributed | slightly contributed | moderately contributed | NA | NA | moderately contributed | not contributed at all |
| 211 | NA | NA | NA | NA | NA | NA | strongly contributed | NA | NA | NA | strongly contributed | NA | NA | NA | NA |
| 212 | NA | NA | NA | NA | NA | NA | not contributed | NA | not contributed | NA | NA | NA | NA | NA | NA |
| 213 | successful | NA | successful | successful | moderately successful | NA | at all very strongly contributed | NA | at all NA | slightly contributed | very strongly contributed | NA | strongly contributed | NA | NA |

(continued)

| id | B4_SQ06 | B4_SQ08 | B5_SQ001 | B5_SQ002 | B5_SQ003 | B6_1#0 | B6_1#1 | B6_2#0 | B6_2#1 | B6_3#0 | B6_3#1 | B6_4#0 | B6_4#1 | B6_5#0 | B6_5#1 |
|-----|---------------------------|---------|---------------------------|-----------------------|---------------------------|------------------------|---------------------------|------------------------|---------------------------|------------------------|------------------------|---------------------------|---------------------------|------------------------|---------------------------|
| 215 | NA | NA | successful | successful | NA | NA | strongly contributed | NA | strongly contributed | slightly contributed | NA | NA | strongly contributed | NA | strongly contributed |
| 216 | moderately successful | NA | successful | successful | successful | NA | strongly contributed | NA | moderately contributed | NA | strongly contributed | NA | strongly contributed | strongly contributed | strongly contributed |
| 217 | NA | NA | successful | successful | successful | NA | strongly contributed | not contributed at all | not contributed at all | not contributed at all | not contributed at all | not contributed at all | not contributed at all | NA | strongly contributed |
| 220 | NA | NA | NA | successful | successful | not contributed at all | very strongly contributed | NA | very strongly contributed | NA | not contributed at all | very strongly contributed | not contributed at all | NA | very strongly contributed |
| 222 | moderately successful | NA | NA | NA | NA | NA | NA | NA | NA | NA | NA | NA | NA | NA | NA |
| 223 | successful | NA | successful | NA | NA | NA | strongly contributed | NA | not contributed at all | NA | strongly contributed | NA | very strongly contributed | NA | very strongly contributed |
| 224 | successful | NA | successful | NA | NA | NA | strongly contributed | NA | moderately contributed | NA | NA | NA | very strongly contributed | NA | NA |
| 225 | moderately successful | NA | NA | moderately successful | NA | NA | moderately contributed | NA | moderately contributed | NA | NA | NA | moderately contributed | NA | NA |
| 226 | overwhelmingly successful | NA | successful | moderately successful | overwhelmingly successful | NA | very strongly contributed | NA | strongly contributed | NA | slightly contributed | very strongly contributed | NA | strongly contributed | NA |
| 227 | successful | NA | successful | NA | slightly successful | NA | strongly contributed | NA | strongly contributed | strongly contributed | NA | NA | very strongly contributed | strongly contributed | strongly contributed |
| 228 | successful | NA | NA | NA | successful | strongly contributed | NA | moderately contributed | moderately contributed | moderately contributed | NA | strongly contributed | strongly contributed | strongly contributed | strongly contributed |
| 229 | NA | NA | successful | successful | NA | NA | moderately contributed | NA | slightly contributed | NA | strongly contributed | NA | moderately contributed | moderately contributed | moderately contributed |
| 230 | NA | NA | moderately successful | moderately successful | NA | NA | strongly contributed | NA | moderately contributed | NA | moderately contributed | NA | slightly contributed | NA | NA |
| 231 | NA | NA | successful | successful | NA | NA | strongly contributed | NA | NA | NA | moderately contributed | NA | strongly contributed | NA | NA |
| 232 | NA | NA | successful | moderately successful | overwhelmingly successful | NA | slightly contributed | NA | slightly contributed | NA | moderately contributed | NA | very strongly contributed | NA | NA |
| 233 | NA | NA | NA | successful | successful | NA | NA | NA | NA | NA | moderately contributed | NA | contributed | NA | NA |
| 235 | NA | NA | overwhelmingly successful | NA | overwhelmingly successful | NA | strongly contributed | NA | very strongly contributed | moderately contributed | strongly contributed | NA | NA | NA | NA |
| 236 | NA | NA | successful | NA | moderately successful | NA | moderately contributed | NA | strongly contributed | NA | strongly contributed | strongly contributed | NA | slightly contributed | slightly contributed |
| 237 | successful | NA | successful | NA | NA | NA | strongly contributed | NA | moderately contributed | slightly contributed | slightly contributed | strongly contributed | strongly contributed | strongly contributed | moderately contributed |
| 238 | successful | NA | successful | slightly successful | moderately successful | strongly contributed | strongly contributed | strongly contributed | moderately contributed | not contributed at all | not contributed at all | NA | very strongly contributed | strongly contributed | strongly contributed |

>

| id | B6_6#0 | B6_6#1 | B6_7#0 | B6_7#1 | B6_8#0 | B6_8#1 | B6_9#0 | B6_9#1 | B6_10#0 | B6_10#1 | B6_11#0 | B6_11#1 | B63_SQ001 | B63_SQ002 | B63_SQ003 |
|-----|---------------------------|---------------------------|------------------------|---------------------------|------------------------|---------------------------|---------------------------|---------------------------|---------------------------|---------------------------|----------------------|---------------------------|--------------|--------------|--------------|
| 18 | NA | NA | NA | very strongly contributed | NA | NA | NA | moderately contributed | NA | NA | NA | NA | NA | NA | NA |
| 19 | NA | NA | NA | very strongly contributed | NA | NA | NA | strongly contributed | NA | NA | NA | NA | NA | NA | NA |
| 21 | NA | very strongly contributed | NA | NA | NA | NA | NA | moderately contributed | NA | NA | NA | NA | NA | NA | NA |
| 22 | NA | NA | NA | very strongly contributed | NA | NA | NA | strongly contributed | NA | NA | NA | NA | NA | NA | NA |
| 30 | NA | moderately contributed | NA | very strongly contributed | NA | very strongly contributed | NA | very strongly contributed | NA | NA | NA | very strongly contributed | NA | NA | NA |
| 26 | NA | NA | NA | very strongly contributed | NA | strongly contributed | NA | slightly contributed | NA | NA | NA | NA | NA | NA | NA |
| 31 | NA | NA | slightly contributed | very strongly contributed | NA | slightly contributed | NA | very strongly contributed | NA | strongly contributed | NA | very strongly contributed | NA | NA | NA |
| 32 | NA | strongly contributed | NA | strongly contributed | NA | moderately contributed | NA | strongly contributed | not contributed at all | not contributed at all | NA | NA | NA | NA | NA |
| 35 | NA | NA | NA | strongly contributed | moderately contributed | NA | NA | strongly contributed | not contributed at all | not contributed at all | NA | NA | NA | NA | NA |
| 33 | NA | strongly contributed | NA | strongly contributed | NA | strongly contributed | NA | moderately contributed | NA | not contributed at all | NA | NA | NA | NA | NA |
| 36 | NA | NA | NA | strongly contributed | NA | NA | NA | NA | NA | NA | strongly contributed | NA | Yes | Yes | Not selected |
| 40 | NA | strongly contributed | NA | very strongly contributed | NA | strongly contributed | NA | strongly contributed | NA | moderately contributed | NA | NA | NA | NA | NA |
| 42 | NA | strongly contributed | NA | very strongly contributed | NA | very strongly contributed | NA | very strongly contributed | NA | strongly contributed | NA | NA | NA | NA | NA |
| 43 | NA | slightly contributed | NA | strongly contributed | NA | strongly contributed | NA | moderately contributed | NA | slightly contributed | strongly contributed | NA | NA | NA | NA |
| 44 | NA | moderately contributed | strongly contributed | NA | NA | NA | NA | NA | NA | NA | NA | NA | Yes | Not selected | Not selected |
| 45 | moderately contributed | strongly contributed | moderately contributed | strongly contributed | NA | NA | NA | NA | NA | NA | NA | NA | Yes | Not selected | Not selected |
| 46 | NA | strongly contributed | NA | moderately contributed | NA | slightly contributed | NA | moderately contributed | NA | not contributed at all | NA | NA | NA | NA | NA |
| 48 | NA | moderately contributed | NA | very strongly contributed | NA | NA | NA | strongly contributed | NA | very strongly contributed | NA | NA | NA | NA | NA |
| 49 | NA | very strongly contributed | NA | moderately contributed | NA | slightly contributed | NA | slightly contributed | NA | slightly contributed | NA | NA | NA | NA | NA |
| 51 | NA | strongly contributed | NA | very strongly contributed | NA | strongly contributed | NA | very strongly contributed | NA | very strongly contributed | NA | NA | NA | NA | NA |
| 189 | NA | very strongly contributed | NA | strongly contributed | NA | moderately contributed | NA | moderately contributed | NA | strongly contributed | NA | NA | NA | NA | NA |
| 55 | NA | NA | NA | NA | NA | NA | NA | NA | NA | NA | NA | NA | NA | NA | NA |
| 56 | NA | slightly contributed | slightly contributed | NA | slightly contributed | NA | NA | not contributed at all | NA | not contributed at all | NA | NA | NA | NA | NA |
| 60 | NA | NA | NA | very strongly contributed | NA | very strongly contributed | NA | very strongly contributed | NA | very strongly contributed | NA | NA | Not selected | Not selected | Not selected |
| 61 | NA | moderately contributed | NA | strongly contributed | NA | strongly contributed | NA | strongly contributed | NA | strongly contributed | NA | NA | NA | NA | NA |
| 187 | very strongly contributed | NA | NA | very strongly contributed | NA | strongly contributed | NA | strongly contributed | moderately contributed | NA | NA | NA | NA | NA | NA |
| 65 | NA | very strongly contributed | NA | very strongly contributed | NA | strongly contributed | NA | slightly contributed | NA | very strongly contributed | NA | NA | NA | NA | NA |
| 66 | NA | strongly contributed | NA | strongly contributed | NA | slightly contributed | NA | strongly contributed | NA | strongly contributed | NA | NA | NA | NA | NA |
| 67 | NA | NA | NA | strongly contributed | NA | NA | NA | strongly contributed | NA | NA | NA | NA | NA | NA | NA |
| 69 | NA | NA | NA | NA | NA | NA | NA | NA | NA | NA | NA | NA | NA | NA | NA |
| 70 | NA | NA | NA | NA | NA | NA | NA | NA | NA | NA | NA | NA | NA | NA | NA |
| 72 | NA | NA | NA | moderately contributed | NA | moderately contributed | NA | NA | NA | NA | NA | NA | NA | NA | NA |
| 76 | NA | strongly contributed | NA | strongly contributed | NA | strongly contributed | NA | strongly contributed | NA | NA | NA | NA | NA | NA | NA |
| 77 | NA | NA | NA | NA | NA | NA | NA | NA | NA | NA | NA | NA | NA | NA | NA |
| 78 | NA | moderately contributed | NA | moderately contributed | NA | moderately contributed | NA | slightly contributed | NA | slightly contributed | NA | NA | NA | NA | NA |
| 82 | moderately contributed | slightly contributed | not contributed at all | very strongly contributed | not contributed at all | not contributed at all | very strongly contributed | not contributed at all | very strongly contributed | not contributed at all | NA | NA | NA | NA | NA |
| 83 | NA | NA | NA | NA | NA | NA | NA | NA | NA | NA | NA | NA | NA | NA | NA |

(continued)

| | id | B6_6#0 | B6_6#1 | B6_7#0 | B6_7#1 | B6_8#0 | B6_8#1 | B6_9#0 | B6_9#1 | B6_10#0 | B6_10#1 | B6_11#0 | B6_11#1 | B63_SQ001 | B63_SQ002 | B63_SQ003 |
|--|-----|------------------------|---------------------------|------------------------|---------------------------|--------|---------------------------|--------|---------------------------|------------------------|-----------------------------|----------------------|----------------------|--------------|--------------|--------------|
| | 85 | NA | NA | NA | strongly contributed | NA | strongly contributed | NA | very strongly contributed | NA | moderately contributed | NA | NA | NA | NA | NA |
| | 88 | NA | NA | NA | strongly contributed | NA | strongly contributed | NA | NA | NA | moderately contributed | NA | NA | NA | NA | NA |
| | 90 | NA | NA | NA | strongly contributed | NA | strongly contributed | NA | NA | NA | NA | NA | NA | NA | NA | NA |
| | 92 | NA | NA | NA | very strongly contributed | NA | strongly contributed | NA | moderately contributed | NA | very strongly contributed | NA | NA | Not selected | Not selected | Not selected |
| | 93 | NA | moderately contributed | NA | moderately contributed | NA | moderately contributed | NA | moderately contributed | NA | slightly contributed | NA | NA | NA | NA | NA |
| | 95 | NA | strongly contributed | NA | moderately contributed | NA | moderately contributed | NA | slightly contributed | NA | not contributed | strongly contributed | NA | NA | NA | NA |
| | 96 | NA | NA | NA | NA | NA | NA | NA | strongly contributed | NA | at all strongly contributed | NA | NA | NA | NA | NA |
| | 98 | NA | NA | NA | strongly contributed | NA | NA | NA | NA | NA | strongly contributed | NA | NA | NA | NA | NA |
| | 99 | NA | moderately contributed | NA | very strongly contributed | NA | very strongly contributed | NA | strongly contributed | NA | very strongly contributed | NA | NA | NA | NA | NA |
| | 100 | NA | strongly contributed | NA | strongly contributed | NA | strongly contributed | NA | moderately contributed | NA | moderately contributed | NA | NA | NA | NA | NA |
| | 103 | NA | strongly contributed | NA | strongly contributed | NA | strongly contributed | NA | strongly contributed | NA | strongly contributed | NA | NA | NA | NA | NA |
| | 104 | NA | strongly contributed | NA | very strongly contributed | NA | strongly contributed | NA | strongly contributed | NA | strongly contributed | NA | NA | NA | NA | NA |
| | 105 | NA | strongly contributed | NA | strongly contributed | NA | NA | NA | strongly contributed | NA | moderately contributed | NA | NA | NA | NA | NA |
| | 106 | NA | NA | NA | strongly contributed | NA | strongly contributed | NA | NA | NA | moderately contributed | NA | strongly contributed | NA | NA | NA |
| | 107 | NA | NA | NA | strongly contributed | NA | strongly contributed | NA | NA | NA | moderately contributed | NA | strongly contributed | NA | NA | NA |
| | 109 | NA | slightly contributed | NA | strongly contributed | NA | slightly contributed | NA | moderately contributed | NA | slightly contributed | NA | NA | NA | NA | NA |
| | 110 | NA | strongly contributed | NA | moderately contributed | NA | strongly contributed | NA | strongly contributed | NA | moderately contributed | NA | NA | NA | NA | NA |
| | 112 | NA | strongly contributed | NA | strongly contributed | NA | strongly contributed | NA | strongly contributed | NA | strongly contributed | NA | NA | NA | NA | NA |
| | 117 | NA | strongly contributed | NA | strongly contributed | NA | NA | NA | NA | NA | NA | NA | NA | NA | NA | NA |
| | 120 | NA | strongly contributed | NA | moderately contributed | NA | slightly contributed | NA | slightly contributed | NA | strongly contributed | NA | NA | NA | NA | NA |
| | 127 | NA | NA | NA | strongly contributed | NA | strongly contributed | NA | strongly contributed | NA | strongly contributed | NA | NA | NA | NA | NA |
| | 128 | NA | moderately contributed | NA | strongly contributed | NA | strongly contributed | NA | strongly contributed | moderately contributed | NA | NA | NA | NA | NA | NA |
| | 129 | NA | very strongly contributed | NA | very strongly contributed | NA | very strongly contributed | NA | very strongly contributed | NA | NA | NA | NA | NA | NA | NA |
| | 130 | NA | strongly contributed | NA | strongly contributed | NA | strongly contributed | NA | moderately contributed | NA | NA | NA | NA | NA | NA | NA |
| | 131 | NA | strongly contributed | moderately contributed | strongly contributed | NA | strongly contributed | NA | moderately contributed | NA | NA | NA | NA | NA | NA | NA |
| | 132 | moderately contributed | moderately contributed | not contributed | very strongly contributed | NA | NA | NA | moderately contributed | NA | NA | NA | NA | NA | NA | NA |
| | 134 | NA | strongly contributed | at all NA | strongly contributed | NA | NA | NA | NA | NA | NA | NA | NA | NA | NA | NA |
| | 137 | NA | strongly contributed | NA | strongly contributed | NA | NA | NA | NA | NA | NA | NA | NA | NA | NA | NA |
| | 138 | NA | NA | NA | NA | NA | NA | NA | NA | NA | strongly contributed | NA | NA | NA | NA | NA |
| | 140 | NA | NA | NA | NA | NA | NA | NA | NA | NA | NA | NA | NA | NA | NA | NA |
| | 141 | NA | NA | NA | strongly contributed | NA | NA | NA | moderately contributed | NA | NA | NA | NA | NA | NA | NA |
| | 142 | NA | strongly contributed | NA | strongly contributed | NA | NA | NA | strongly contributed | NA | NA | NA | NA | NA | NA | NA |
| | 143 | NA | strongly contributed | NA | strongly contributed | NA | strongly contributed | NA | strongly contributed | NA | strongly contributed | NA | NA | NA | NA | NA |
| | 145 | NA | strongly contributed | NA | strongly contributed | NA | NA | NA | slightly contributed | NA | very strongly contributed | NA | NA | NA | NA | NA |
| | 149 | NA | strongly contributed | NA | strongly contributed | NA | NA | NA | strongly contributed | NA | strongly contributed | NA | NA | NA | NA | NA |
| | 151 | NA | very strongly contributed | NA | strongly contributed | NA | strongly contributed | NA | very strongly contributed | NA | very strongly contributed | NA | NA | NA | NA | NA |
| | 154 | NA | very strongly contributed | NA | very strongly contributed | NA | very strongly contributed | NA | very strongly contributed | NA | not contributed | NA | NA | NA | NA | NA |
| | 155 | NA | slightly contributed | NA | moderately contributed | NA | strongly contributed | NA | strongly contributed | NA | at all slightly contributed | NA | NA | NA | NA | NA |
| | 156 | NA | NA | NA | very strongly contributed | NA | NA | NA | NA | NA | NA | NA | NA | NA | NA | NA |

(continued)

[illegible]

(continued)

| id | B6_6#0 | B6_6#1 | B6_7#0 | B6_7#1 | B6_8#0 | B6_8#1 | B6_9#0 | B6_9#1 | B6_10#0 | B6_10#1 | B6_11#0 | B6_11#1 | B63_SQ001 | B63_SQ002 | B63_SQ003 |
|-----|------------------------|------------------------|----------------------|---------------------------|------------------------|---------------------------|---------------------------|---------------------------|---------|---------------------------|------------------------|---------------------------|-----------|--------------|--------------|
| 223 | NA | slightly contributed | NA | very strongly contributed | NA | moderately contributed | NA | moderately contributed | NA | not contributed at all | NA | NA | NA | NA | NA |
| 224 | NA | strongly contributed | NA | strongly contributed | NA | very strongly contributed | NA | strongly contributed | NA | NA | NA | NA | NA | NA | NA |
| 225 | NA | NA | NA | NA | NA | NA | NA | NA | NA | NA | NA | NA | NA | NA | NA |
| 226 | NA | strongly contributed | NA | very strongly contributed | NA | very strongly contributed | NA | strongly contributed | NA | not contributed at all | not contributed at all | NA | NA | NA | NA |
| 227 | NA | moderately contributed | NA | very strongly contributed | NA | very strongly contributed | very strongly contributed | moderately contributed | NA | very strongly contributed | strongly contributed | NA | NA | NA | NA |
| 228 | NA | NA | strongly contributed | NA | NA | NA | NA | NA | NA | NA | NA | NA | Yes | Not selected | Not selected |
| 229 | NA | NA | NA | NA | NA | very strongly contributed | NA | NA | NA | NA | NA | NA | NA | NA | NA |
| 230 | NA | strongly contributed | NA | NA | NA | slightly contributed | NA | NA | NA | NA | NA | NA | NA | NA | NA |
| 231 | NA | NA | NA | strongly contributed | NA | NA | NA | NA | NA | NA | NA | NA | NA | NA | NA |
| 232 | NA | NA | NA | very strongly contributed | NA | NA | NA | very strongly contributed | NA | very strongly contributed | NA | NA | NA | NA | NA |
| 233 | NA | NA | NA | NA | NA | moderately contributed | NA | NA | NA | NA | NA | NA | NA | NA | NA |
| 235 | moderately contributed | NA | NA | strongly contributed | NA | very strongly contributed | NA | strongly contributed | NA | NA | NA | very strongly contributed | NA | NA | NA |
| 236 | NA | NA | NA | very strongly contributed | not contributed at all | NA | NA | strongly contributed | NA | strongly contributed | NA | strongly contributed | NA | NA | NA |
| 237 | NA | strongly contributed | NA | strongly contributed | NA | strongly contributed | NA | moderately contributed | NA | slightly contributed | moderately contributed | NA | NA | NA | NA |
| 238 | NA | NA | NA | very strongly contributed | NA | strongly contributed | NA | slightly contributed | NA | strongly contributed | NA | NA | Yes | Not selected | Not selected |

(continued)

| id | B63_SQ004 | B63_SQ005 | B63_SQ006 | B63_SQ007 | B63_SQ008 | B63_other | B65_SQ001 | B65_SQ002 | B65_SQ003 | B65_SQ004 | B65_SQ005 | B65_other | B68_SQ001 | B68_SQ002 | B68_SQ003 |
|-----|--------------|--------------|--------------|--------------|--------------|-----------|-----------|--------------|--------------|--------------|--------------|-----------|-----------------------------|-----------|-------------------------|
| 132 | NA | NA | NA | NA | NA | NA | NA | NA | NA | NA | NA | NA | NA | NA | NA |
| 134 | NA | NA | NA | NA | NA | NA | NA | NA | NA | NA | NA | NA | NA | NA | NA |
| 137 | NA | NA | NA | NA | NA | NA | NA | NA | NA | NA | NA | NA | NA | NA | NA |
| 138 | NA | NA | NA | NA | NA | NA | NA | NA | NA | NA | NA | NA | NA | NA | NA |
| 140 | NA | NA | NA | NA | NA | NA | NA | NA | NA | NA | NA | NA | NA | NA | NA |
| 141 | NA | NA | NA | NA | NA | NA | NA | NA | NA | NA | NA | NA | NA | NA | NA |
| 142 | NA | NA | NA | NA | NA | NA | NA | NA | NA | NA | NA | NA | NA | NA | NA |
| 143 | NA | NA | NA | NA | NA | NA | NA | NA | NA | NA | NA | NA | NA | NA | NA |
| 145 | NA | NA | NA | NA | NA | NA | NA | NA | NA | NA | NA | NA | NA | NA | NA |
| 149 | NA | NA | NA | NA | NA | NA | NA | NA | NA | NA | NA | NA | NA | NA | NA |
| 151 | NA | NA | NA | NA | NA | NA | NA | NA | NA | NA | NA | NA | NA | NA | NA |
| 154 | NA | NA | NA | NA | NA | NA | NA | NA | NA | NA | NA | NA | NA | NA | NA |
| 155 | NA | NA | NA | NA | NA | NA | NA | NA | NA | NA | NA | NA | NA | NA | NA |
| 156 | NA | NA | NA | NA | NA | NA | NA | NA | NA | NA | NA | NA | NA | NA | NA |
| 157 | NA | NA | NA | NA | NA | NA | NA | NA | NA | NA | NA | NA | Not at all committed | NA | Not at all committed |
| 159 | NA | NA | NA | NA | NA | NA | NA | NA | NA | NA | NA | NA | | NA | |
| 160 | NA | NA | NA | NA | NA | NA | NA | NA | NA | NA | NA | NA | | NA | |
| 164 | NA | NA | NA | NA | NA | NA | NA | NA | NA | NA | NA | NA | | NA | |
| 165 | NA | NA | NA | NA | NA | NA | NA | NA | NA | NA | NA | NA | NA | NA | NA |
| 166 | NA | NA | NA | NA | NA | NA | NA | NA | NA | NA | NA | NA | NA | NA | NA |
| 167 | NA | NA | NA | NA | NA | NA | NA | NA | NA | NA | NA | NA | NA | NA | NA |
| 168 | NA | NA | NA | NA | NA | NA | NA | NA | NA | NA | NA | NA | NA | NA | NA |
| 169 | NA | NA | NA | NA | NA | NA | NA | NA | NA | NA | NA | NA | NA | NA | NA |
| 170 | NA | NA | NA | NA | NA | NA | NA | NA | NA | NA | NA | NA | NA | NA | NA |
| 171 | NA | NA | NA | NA | NA | NA | Yes | Not selected | Yes | Not selected | Not selected | NA | NA | NA | NA |
| 173 | NA | NA | NA | NA | NA | NA | NA | NA | NA | NA | NA | NA | NA | NA | NA |
| 174 | NA | NA | NA | NA | NA | NA | NA | NA | NA | NA | NA | NA | NA | NA | NA |
| 175 | NA | NA | NA | NA | NA | NA | Yes | Not selected | Yes | Yes | Not selected | NA | NA | NA | NA |
| 176 | NA | NA | NA | NA | NA | NA | NA | NA | NA | NA | NA | NA | NA | NA | NA |
| 177 | NA | NA | NA | NA | NA | NA | NA | NA | NA | NA | NA | NA | NA | NA | NA |
| 178 | NA | NA | NA | NA | NA | NA | NA | NA | NA | NA | NA | NA | NA | NA | NA |
| 179 | NA | NA | NA | NA | NA | NA | Yes | Not selected | Not selected | Not selected | Not selected | NA | NA | NA | NA |
| 180 | NA | NA | NA | NA | NA | NA | NA | NA | NA | NA | NA | NA | NA | NA | NA |
| 181 | NA | NA | NA | NA | NA | NA | NA | NA | NA | NA | NA | NA | NA | NA | NA |
| 182 | NA | NA | NA | NA | NA | NA | NA | NA | NA | NA | NA | NA | NA | NA | NA |
| 192 | NA | NA | NA | NA | NA | NA | NA | NA | NA | NA | NA | NA | NA | NA | NA |
| 193 | NA | NA | NA | NA | NA | NA | NA | NA | NA | NA | NA | NA | NA | NA | NA |
| 195 | NA | NA | NA | NA | NA | NA | Yes | Not selected | Not selected | Not selected | Not selected | NA | NA | NA | NA |
| 198 | NA | NA | NA | NA | NA | NA | Yes | Not selected | Yes | Not selected | Not selected | NA | NA | NA | NA |
| 200 | NA | NA | NA | NA | NA | NA | NA | NA | NA | NA | NA | NA | NA | NA | NA |
| 201 | NA | NA | NA | NA | NA | NA | NA | NA | NA | NA | NA | NA | NA | NA | NA |
| 202 | NA | NA | NA | NA | NA | NA | NA | NA | NA | NA | NA | NA | NA | NA | NA |
| 207 | NA | NA | NA | NA | NA | NA | NA | NA | NA | NA | NA | NA | NA | NA | NA |
| 211 | NA | NA | NA | NA | NA | NA | NA | NA | NA | NA | NA | NA | NA | NA | NA |
| 212 | NA | NA | NA | NA | NA | NA | NA | NA | NA | NA | NA | NA | NA | NA | NA |
| 213 | NA | NA | NA | NA | NA | NA | NA | NA | NA | NA | NA | NA | NA | NA | NA |
| 215 | NA | NA | NA | NA | NA | NA | NA | NA | NA | NA | NA | NA | NA | NA | NA |
| 216 | NA | NA | NA | NA | NA | NA | NA | NA | NA | NA | NA | NA | NA | NA | NA |
| 217 | NA | NA | NA | NA | NA | NA | NA | NA | NA | NA | NA | NA | NA | NA | NA |
| 220 | NA | NA | NA | NA | NA | NA | NA | NA | NA | NA | NA | NA | NA | NA | NA |
| 222 | NA | NA | NA | NA | NA | NA | NA | NA | NA | NA | NA | NA | NA | NA | NA |
| 223 | NA | NA | NA | NA | NA | NA | NA | NA | NA | NA | NA | NA | NA | NA | NA |
| 224 | NA | NA | NA | NA | NA | NA | NA | NA | NA | NA | NA | NA | NA | NA | NA |
| 225 | NA | NA | NA | NA | NA | NA | NA | NA | NA | NA | NA | NA | NA | NA | NA |
| 226 | NA | NA | NA | NA | NA | NA | NA | NA | NA | NA | NA | NA | NA | NA | NA |
| 227 | NA | NA | NA | NA | NA | NA | Yes | Not selected | Yes | Yes | Not selected | NA | NA | NA | NA |
| 228 | Not selected | Not selected | Not selected | Not selected | Not selected | NA | NA | NA | NA | NA | NA | NA | Overwhelmingly committed | NA | NA |
| 229 | NA | NA | NA | NA | NA | NA | NA | NA | NA | NA | NA | NA | | NA | NA |
| 230 | NA | NA | NA | NA | NA | NA | NA | NA | NA | NA | NA | NA | NA | NA | NA |
| 231 | NA | NA | NA | NA | NA | NA | NA | NA | NA | NA | NA | NA | NA | NA | NA |
| 232 | NA | NA | NA | NA | NA | NA | NA | NA | NA | NA | NA | NA | NA | NA | NA |
| 233 | NA | NA | NA | NA | NA | NA | NA | NA | NA | NA | NA | NA | NA | NA | NA |
| 235 | NA | NA | NA | NA | NA | NA | NA | NA | NA | NA | NA | NA | NA | NA | NA |

(continued)

| id | B63_SQ004 | B63_SQ005 | B63_SQ006 | B63_SQ007 | B63_SQ008 | B63_other | B65_SQ001 | B65_SQ002 | B65_SQ003 | B65_SQ004 | B65_SQ005 | B65_other | B68_SQ001 | B68_SQ002 | B68_SQ003 |
|-----|--------------|--------------|--------------|--------------|--------------|--|-----------|-----------|-----------|-----------|-----------|-----------|-----------|-----------|-----------|
| 236 | NA | NA | NA | NA | NA | NA | NA | NA | NA | NA | NA | NA | NA | NA | NA |
| 237 | NA | NA | NA | NA | NA | NA | NA | NA | NA | NA | NA | NA | NA | NA | NA |
| 238 | Not selected | Not selected | Not selected | Not selected | Not selected | need some expertise and need to take time : difficulties in protecting the crop growth and difficulties in harvesting in case you do not do it properly (need to be done carefully and slowly) | NA | NA | NA | NA | NA | NA | NA | NA | NA |

>

[illegible]

(continued)

| id | B68_SQ004 | B68_SQ005 | B68_SQ006 | B68_SQ007 | B68_SQ008 | B68_SQ0001 | B63s_SQ001 | B63s_SQ002 | B63s_SQ003 | B63s_SQ004 | B63s_SQ005 | B63s_SQ006 | B63s_SQ007 | B63s_SQ008 | B63s_other |
|-----|-----------|-------------------------|-----------|-----------|-------------------------|------------|--------------|--------------|--------------|--------------|--------------|--------------|--------------|--------------|--|
| 131 | NA | NA | NA | NA | NA | NA | Yes | Not selected | Not selected | Not selected | Not selected | Not selected | Not selected | Not selected | NA |
| 132 | NA | NA | NA | NA | NA | NA | Yes | Yes | Not selected | Not selected | Yes | Not selected | Not selected | Not selected | NA |
| 134 | NA | NA | NA | NA | NA | NA | Yes | Not selected | Not selected | Not selected | Not selected | Not selected | Yes | Not selected | NA |
| 137 | NA | NA | NA | NA | NA | NA | Yes | Yes | Not selected | Not selected | Yes | Not selected | Not selected | Not selected | luck |
| 138 | NA | NA | NA | NA | NA | NA | NA | NA | NA | NA | NA | NA | NA | NA | NA |
| 140 | NA | NA | NA | NA | NA | NA | NA | NA | NA | NA | NA | NA | NA | NA | NA |
| 141 | NA | NA | NA | NA | NA | NA | Yes | Yes | Not selected | Not selected | Not selected | Yes | Yes | Not selected | NA |
| 142 | NA | NA | NA | NA | NA | NA | Yes | Yes | Not selected | Not selected | Not selected | Not selected | Not selected | Yes | NA |
| 143 | NA | NA | NA | NA | NA | NA | Yes | Yes | Yes | Not selected | Yes | Not selected | Not selected | Yes | NA |
| 145 | NA | NA | NA | NA | NA | NA | Yes | Not selected | Not selected | Not selected | Not selected | Yes | Yes | Yes | NA |
| 149 | NA | NA | NA | NA | NA | NA | NA | NA | NA | NA | NA | NA | NA | NA | NA |
| 151 | NA | NA | NA | NA | NA | NA | Yes | Yes | Not selected | Not selected | Not selected | Yes | Yes | Yes | NA |
| 154 | NA | NA | NA | NA | NA | NA | Yes | Yes | Not selected | Not selected | Yes | Yes | Yes | Yes | NA |
| 155 | NA | NA | NA | NA | NA | NA | NA | NA | NA | NA | NA | NA | NA | NA | NA |
| 156 | NA | NA | NA | NA | NA | NA | Yes | Not selected | Not selected | Not selected | Yes | Not selected | Not selected | Not selected | NA |
| 157 | NA | Not at all committed | NA | NA | Not at all committed | NA | Yes | Yes | Not selected | Yes | Not selected | Yes | Yes | Yes | NA |
| 159 | NA | NA | NA | NA | NA | NA | NA | NA | NA | NA | NA | NA | NA | NA | NA |
| 160 | NA | NA | NA | NA | NA | NA | NA | NA | NA | NA | NA | NA | NA | NA | NA |
| 164 | NA | NA | NA | NA | NA | NA | Yes | Not selected | Not selected | Not selected | Not selected | Not selected | Not selected | Not selected | NA |
| 165 | NA | NA | NA | NA | NA | NA | NA | NA | NA | NA | NA | NA | NA | NA | NA |
| 166 | NA | NA | NA | NA | NA | NA | Yes | Not selected | Not selected | Not selected | Not selected | Not selected | Not selected | Not selected | NA |
| 167 | NA | NA | NA | NA | NA | NA | Yes | Yes | Not selected | Not selected | Yes | Yes | Yes | Yes | NA |
| 168 | NA | NA | NA | NA | NA | NA | NA | NA | NA | NA | NA | NA | NA | NA | NA |
| 169 | NA | NA | NA | NA | NA | NA | NA | NA | NA | NA | NA | NA | NA | NA | NA |
| 170 | NA | NA | NA | NA | NA | NA | NA | NA | NA | NA | NA | NA | NA | NA | NA |
| 171 | NA | NA | NA | NA | NA | NA | Yes | Yes | Not selected | Not selected | Not selected | Not selected | Yes | Not selected | NA |
| 173 | NA | NA | NA | NA | NA | NA | Not selected | Not selected | Not selected | Not selected | Not selected | Yes | Not selected | Not selected | machinery |
| 174 | NA | NA | NA | NA | NA | NA | NA | NA | NA | NA | NA | NA | NA | NA | NA |
| 175 | NA | NA | NA | NA | NA | NA | NA | NA | NA | NA | NA | NA | NA | NA | NA |
| 176 | NA | NA | NA | NA | NA | NA | Yes | Not selected | Not selected | Not selected | Not selected | Yes | Not selected | Not selected | NA |
| 177 | NA | NA | NA | NA | NA | NA | Yes | Yes | Not selected | Not selected | Not selected | Yes | Yes | Yes | NA |
| 178 | NA | NA | NA | NA | NA | NA | Yes | Not selected | Not selected | Not selected | Yes | Yes | Yes | Yes | practice, internships taken abroad |
| 179 | NA | NA | NA | NA | NA | NA | Yes | Not selected | Not selected | Not selected | Not selected | Not selected | Not selected | Yes | NA |
| 180 | NA | NA | NA | NA | NA | NA | Yes | Yes | Not selected | Not selected | Not selected | Not selected | Not selected | Not selected | NA |
| 181 | NA | NA | NA | NA | NA | NA | Yes | Not selected | Not selected | Not selected | Not selected | Not selected | Not selected | Not selected | NA |
| 182 | NA | NA | NA | NA | NA | NA | Yes | Not selected | Not selected | Not selected | Not selected | Not selected | Not selected | Not selected | NA |
| 192 | NA | NA | NA | NA | NA | NA | NA | NA | NA | NA | NA | NA | NA | NA | NA |
| 193 | NA | NA | NA | NA | NA | NA | Yes | Yes | Not selected | Yes | Yes | Yes | Yes | Yes | NA |
| 195 | NA | NA | NA | NA | NA | NA | NA | NA | NA | NA | NA | NA | NA | NA | NA |
| 198 | NA | NA | NA | NA | NA | NA | Yes | Yes | Not selected | Not selected | Not selected | Not selected | Yes | Not selected | NA |
| 200 | NA | NA | NA | NA | NA | NA | Yes | Not selected | Not selected | Not selected | Not selected | Not selected | Not selected | Not selected | NA |
| 201 | NA | NA | NA | NA | NA | NA | Yes | Not selected | Not selected | Not selected | Not selected | Not selected | Not selected | Not selected | NA |
| 202 | NA | NA | NA | NA | NA | NA | NA | NA | NA | NA | NA | NA | NA | NA | NA |
| 207 | NA | NA | NA | NA | NA | NA | NA | NA | NA | NA | NA | NA | NA | NA | NA |
| 211 | NA | NA | NA | NA | NA | NA | Yes | Yes | Not selected | Not selected | Not selected | Not selected | Not selected | Not selected | NA |
| 212 | NA | NA | NA | NA | NA | NA | NA | NA | NA | NA | NA | NA | NA | NA | NA |
| 213 | NA | NA | NA | NA | NA | NA | Yes | Yes | Not selected | Yes | Not selected | Yes | Yes | Not selected | NA |
| 215 | NA | NA | NA | NA | NA | NA | Yes | Not selected | Not selected | Not selected | Not selected | Not selected | Not selected | Not selected | NA |
| 216 | NA | NA | NA | NA | NA | NA | Yes | Not selected | Not selected | Not selected | Not selected | Not selected | Not selected | Yes | NA |
| 217 | NA | NA | NA | NA | NA | NA | Yes | Yes | Not selected | Not selected | Not selected | Not selected | Not selected | Not selected | Biological sciences |
| 220 | NA | NA | NA | NA | NA | NA | Yes | Not selected | Not selected | Not selected | Not selected | Not selected | Not selected | Not selected | NA |
| 222 | NA | NA | NA | NA | NA | NA | NA | NA | NA | NA | NA | NA | NA | NA | NA |
| 223 | NA | NA | NA | NA | NA | NA | Yes | Not selected | Not selected | Not selected | Not selected | Yes | Yes | Yes | NA |
| 224 | NA | NA | NA | NA | NA | NA | Yes | Yes | Not selected | Not selected | Not selected | Not selected | Not selected | Not selected | NA |
| 225 | NA | NA | NA | NA | NA | NA | NA | NA | NA | NA | NA | NA | NA | NA | NA |
| 226 | NA | NA | NA | NA | NA | NA | Yes | Not selected | Not selected | Not selected | Not selected | Not selected | Yes | Not selected | industrial processing |

(continued)

| id | B68_SQ004 | B68_SQ005 | B68_SQ006 | B68_SQ007 | B68_SQ008 | B68_SQ0001 | B63s_SQ001 | B63s_SQ002 | B63s_SQ003 | B63s_SQ004 | B63s_SQ005 | B63s_SQ006 | B63s_SQ007 | B63s_SQ008 | B63s_other |
|-----|-----------|-----------|-----------|--------------------------|-----------|------------|------------|--------------|--------------|--------------|--------------|--------------|--------------|--------------|--|
| 227 | NA | NA | NA | NA | NA | NA | Yes | Yes | Yes | Yes | Not selected | Not selected | Yes | Not selected | commercial as the first and major type of expertise (outlets and markets)/ then public policy then economic expertise then agronomic skillness |
| 228 | NA | NA | NA | Overwhelmingly committed | NA | NA | NA | NA | NA | NA | NA | NA | NA | NA | NA |
| 229 | NA | NA | NA | NA | NA | NA | NA | NA | NA | NA | NA | NA | NA | NA | NA |
| 230 | NA | NA | NA | NA | NA | NA | Yes | Not selected | Not selected | Not selected | Not selected | Not selected | Not selected | Yes | NA |
| 231 | NA | NA | NA | NA | NA | NA | Yes | Yes | Not selected | Not selected | Not selected | Not selected | Yes | Not selected | NA |
| 232 | NA | NA | NA | NA | NA | NA | NA | NA | NA | NA | NA | NA | NA | NA | NA |
| 233 | NA | NA | NA | NA | NA | NA | NA | NA | NA | NA | NA | NA | NA | NA | NA |
| 235 | NA | NA | NA | NA | NA | NA | Yes | Not selected | Not selected | Not selected | Not selected | Not selected | Not selected | Not selected | Evaluating phase shared with teh advisor |
| 236 | NA | NA | NA | NA | NA | NA | NA | NA | NA | NA | NA | NA | NA | NA | NA |
| 237 | NA | NA | NA | NA | NA | NA | Yes | Not selected | Not selected | Not selected | Not selected | Not selected | Not selected | Not selected | NA |
| 238 | NA | NA | NA | NA | NA | NA | Yes | Yes | Not selected | Not selected | Not selected | Not selected | Yes | Not selected | NA |

>

| id | B65s_SQ001 | B65s_SQ002 | B65s_SQ003 | B65s_SQ004 | B65s_SQ005 | B65s_other | B69_SQ001 | B69_SQ002 | B69_SQ003 | B69_SQ004 | B69_SQ005 | B69_SQ006 | B69_SQ007 | B69_SQ008 | B69_SQ0001 |
|-----|--------------|--------------|--------------|--------------|--------------|--|--------------------------|--------------------------|--------------------------|--------------------------|--------------------|--------------------------|----------------------|----------------|--------------------------|
| 18 | NA | NA | NA | NA | NA | NA | Very committed | Very committed | NA | Slightly committed | NA | NA | NA | NA | NA |
| 19 | NA | NA | NA | NA | NA | NA | Overwhelmingly committed | Very committed | NA | NA | NA | Very committed | NA | NA | NA |
| 21 | NA | NA | NA | NA | NA | NA | NA | Very committed | NA | NA | NA | NA | NA | NA | NA |
| 22 | NA | NA | NA | NA | NA | NA | Overwhelmingly committed | Very committed | NA | NA | NA | Very committed | NA | NA | NA |
| 30 | NA | NA | NA | NA | NA | NA | Very committed | NA | Very committed | NA | NA | NA | NA | NA | NA |
| 26 | NA | NA | NA | NA | NA | NA | Overwhelmingly committed | NA | Overwhelmingly committed | NA | NA | NA | NA | NA | NA |
| 31 | NA | NA | NA | NA | NA | NA | Very committed | NA | Very committed | Overwhelmingly committed | NA | NA | NA | NA | NA |
| 32 | Yes | Yes | Yes | Not selected | Not selected | NA | Very committed | Very committed | NA | Very committed | NA | NA | NA | NA | NA |
| 35 | NA | NA | NA | NA | NA | NA | Very committed | Very committed | NA | NA | NA | NA | NA | NA | NA |
| 33 | Yes | Not selected | Not selected | Not selected | Not selected | NA | Very committed | NA | NA | NA | NA | NA | NA | NA | NA |
| 36 | Not selected | Not selected | Not selected | Not selected | Not selected | NA | Very committed | NA | Very committed | Very committed | NA | NA | NA | NA | NA |
| 40 | NA | NA | NA | NA | NA | NA | Overwhelmingly committed | Overwhelmingly committed | NA | Moderately committed | NA | Moderately committed | NA | NA | Overwhelmingly committed |
| 42 | Yes | Not selected | Not selected | Not selected | Not selected | Seeds being THE procondition | Overwhelmingly committed | NA | Moderately committed | Overwhelmingly committed | NA | NA | NA | NA | Overwhelmingly committed |
| 43 | Yes | Yes | Not selected | Not selected | Not selected | Foil | Very committed | NA | Very committed | NA | NA | NA | NA | NA | NA |
| 44 | NA | NA | NA | NA | NA | NA | NA | NA | NA | NA | NA | NA | NA | NA | NA |
| 45 | NA | NA | NA | NA | NA | NA | Slightly committed | Very committed | NA | Slightly committed | NA | Not at all committed | NA | NA | Overwhelmingly committed |
| 46 | Yes | Yes | Not selected | Not selected | Not selected | biological control inputs | NA | NA | NA | NA | NA | NA | NA | NA | NA |
| 48 | NA | NA | NA | NA | NA | NA | Very committed | NA | Very committed | NA | NA | NA | NA | NA | NA |
| 49 | Not selected | Not selected | Yes | Not selected | Not selected | NA | NA | NA | NA | NA | NA | NA | NA | NA | NA |
| 51 | Yes | Not selected | Not selected | Not selected | Not selected | NA | Moderately committed | Moderately committed | Moderately committed | Overwhelmingly committed | Slightly committed | Not at all committed | Not at all committed | NA | Not at all committed |
| 189 | NA | NA | NA | NA | NA | NA | Very committed | Very committed | Very committed | Very committed | Very committed | Very committed | Very committed | Very committed | Very committed |
| 55 | NA | NA | NA | NA | NA | NA | NA | NA | NA | NA | NA | NA | NA | NA | NA |
| 56 | NA | NA | NA | NA | NA | NA | NA | NA | NA | NA | NA | NA | NA | NA | NA |
| 60 | Yes | Not selected | Not selected | Not selected | Not selected | fertilizing effect from the past due to livestock (well "greased") | Overwhelmingly committed | Overwhelmingly committed | Not at all committed | NA | NA | Slightly committed | NA | NA | Overwhelmingly committed |
| 61 | NA | NA | NA | NA | NA | NA | Very committed | Very committed | NA | Very committed | NA | Moderately committed | NA | NA | NA |
| 187 | NA | NA | NA | NA | NA | NA | Overwhelmingly committed | Overwhelmingly committed | NA | Moderately committed | NA | NA | NA | NA | NA |
| 65 | NA | NA | NA | NA | NA | NA | Overwhelmingly committed | NA | Overwhelmingly committed | NA | NA | NA | NA | NA | Overwhelmingly committed |
| 66 | Yes | Not selected | Not selected | Not selected | Not selected | NA | Very committed | NA | NA | NA | NA | NA | NA | NA | NA |
| 67 | NA | NA | NA | NA | NA | NA | Very committed | Moderately committed | NA | NA | NA | NA | NA | NA | NA |
| 69 | NA | NA | NA | NA | NA | NA | NA | NA | NA | NA | NA | NA | NA | NA | NA |
| 70 | NA | NA | NA | NA | NA | NA | NA | NA | NA | NA | NA | NA | NA | NA | NA |
| 72 | NA | NA | NA | NA | NA | NA | NA | NA | NA | NA | NA | NA | NA | NA | NA |
| 76 | Yes | Not selected | Not selected | Not selected | Not selected | NA | Very committed | NA | Very committed | Moderately committed | NA | NA | NA | NA | NA |
| 77 | NA | NA | NA | NA | NA | NA | NA | NA | NA | NA | NA | NA | NA | NA | NA |
| 78 | Yes | Not selected | Not selected | Not selected | Not selected | NA | NA | NA | NA | NA | NA | NA | NA | NA | NA |
| 82 | NA | NA | NA | NA | NA | NA | NA | NA | Very committed | NA | NA | NA | NA | NA | NA |
| 83 | NA | NA | NA | NA | NA | NA | NA | NA | NA | NA | NA | NA | NA | NA | NA |
| 85 | NA | NA | NA | NA | NA | NA | Not at all committed | Moderately committed | Moderately committed | NA | NA | Overwhelmingly committed | NA | NA | NA |
| 88 | NA | NA | NA | NA | NA | NA | Very committed | Very committed | NA | NA | NA | NA | NA | NA | NA |

(continued)

| id | B65s_SQ001 | B65s_SQ002 | B65s_SQ003 | B65s_SQ004 | B65s_SQ005 | B65s_other | B69_SQ001 | B69_SQ002 | B69_SQ003 | B69_SQ004 | B69_SQ005 | B69_SQ006 | B69_SQ007 | B69_SQ008 | B69_SQ0001 |
|-----|--------------|--------------|--------------|--------------|--------------|---|--------------------------|--------------------------|--------------------------|--------------------------|--------------------------|--------------------------|--------------------------|--------------------------|--------------------------|
| 90 | Yes | Yes | Yes | Not selected | Not selected | NA | Overwhelmingly committed | Moderately committed | NA | Overwhelmingly committed | NA | NA | NA | NA | NA |
| 92 | Not selected | Not selected | Not selected | Not selected | Not selected | NA | Overwhelmingly committed | Overwhelmingly committed | NA | NA | NA | NA | NA | NA | Overwhelmingly committed |
| 93 | NA | NA | NA | NA | NA | NA | NA | NA | NA | NA | NA | NA | NA | NA | NA |
| 95 | NA | NA | NA | NA | NA | NA | NA | NA | NA | NA | NA | NA | NA | NA | NA |
| 96 | Yes | Not selected | Not selected | Not selected | Not selected | NA | NA | NA | NA | NA | NA | NA | NA | NA | NA |
| 98 | NA | NA | NA | NA | NA | NA | Very committed | Very committed | NA | NA | NA | NA | NA | NA | Very committed |
| 99 | Yes | Not selected | Not selected | Not selected | Not selected | NA | Moderately committed | NA | NA | NA | NA | NA | NA | NA | NA |
| 100 | NA | NA | NA | NA | NA | NA | Very committed | Moderately committed | Very committed | NA | Slightly committed | NA | NA | NA | NA |
| 103 | Yes | Not selected | Not selected | Not selected | Not selected | NA | Very committed | NA | NA | Very committed | NA | NA | NA | NA | NA |
| 104 | NA | NA | NA | NA | NA | NA | Very committed | NA | NA | Very committed | NA | NA | NA | NA | NA |
| 105 | NA | NA | NA | NA | NA | NA | Moderately committed | Very committed | Very committed | Moderately committed | NA | Very committed | NA | NA | NA |
| 106 | Not selected | Not selected | Yes | Not selected | Not selected | NA | Very committed | Overwhelmingly committed | Overwhelmingly committed | NA | NA | NA | NA | NA | Very committed |
| 107 | NA | NA | NA | NA | NA | NA | NA | NA | NA | NA | NA | NA | NA | NA | NA |
| 109 | Not selected | Yes | Not selected | Not selected | Not selected | NA | Moderately committed | Very committed | Overwhelmingly committed | NA | NA | Very committed | NA | NA | NA |
| 110 | NA | NA | NA | NA | NA | NA | NA | Very committed | NA | NA | NA | NA | NA | NA | NA |
| 112 | Yes | Not selected | Not selected | Not selected | Not selected | NA | Very committed | Very committed | Very committed | Moderately committed | NA | NA | NA | NA | NA |
| 117 | Yes | Not selected | Not selected | Not selected | Not selected | NA | Very committed | Very committed | Very committed | Very committed | NA | NA | NA | NA | NA |
| 120 | NA | NA | NA | NA | NA | NA | NA | NA | NA | NA | NA | NA | NA | NA | NA |
| 127 | NA | NA | NA | NA | NA | NA | NA | NA | NA | NA | NA | NA | NA | NA | NA |
| 128 | NA | NA | NA | NA | NA | NA | Very committed | NA | NA | Moderately committed | NA | NA | NA | NA | NA |
| 129 | NA | NA | NA | NA | NA | NA | Slightly committed | Moderately committed | Very committed | NA | NA | Very committed | NA | Slightly committed | NA |
| 130 | Yes | Not selected | Not selected | Not selected | Not selected | organic pesticides | Overwhelmingly committed | Very committed | NA | NA | NA | NA | Moderately committed | NA | NA |
| 131 | NA | NA | NA | NA | NA | NA | Very committed | Very committed | NA | Slightly committed | NA | NA | NA | NA | NA |
| 132 | Yes | Not selected | Not selected | Not selected | Not selected | bacterial fertilizer | NA | NA | Overwhelmingly committed | Moderately committed | Very committed | NA | NA | NA | NA |
| 134 | NA | NA | NA | NA | NA | NA | Very committed | Overwhelmingly committed | Very committed | Very committed | NA | Slightly committed | NA | NA | NA |
| 137 | NA | NA | NA | NA | NA | NA | NA | NA | NA | NA | NA | NA | NA | NA | NA |
| 138 | Yes | Not selected | Not selected | Not selected | Not selected | NA | NA | NA | NA | NA | NA | NA | NA | NA | NA |
| 140 | Yes | Not selected | Not selected | Not selected | Not selected | NA | NA | NA | NA | NA | NA | NA | NA | NA | NA |
| 141 | Not selected | Not selected | Not selected | Not selected | Not selected | Cultivars with shorter cycle length in order to allow the multiple cropping | Very committed | Very committed | NA | Moderately committed | NA | NA | Moderately committed | NA | NA |
| 142 | NA | NA | NA | NA | NA | NA | Very committed | Overwhelmingly committed | Slightly committed | Slightly committed | NA | NA | NA | Slightly committed | Slightly committed |
| 143 | Yes | Not selected | Yes | Not selected | Not selected | NA | Moderately committed | Very committed | Very committed | Slightly committed | NA | Slightly committed | NA | Slightly committed | NA |
| 145 | Yes | Not selected | Not selected | Yes | Not selected | NA | Very committed | Very committed | Moderately committed | Very committed | Slightly committed | Slightly committed | Slightly committed | NA | NA |
| 149 | NA | NA | NA | NA | NA | NA | Moderately committed | NA | NA | Very committed | NA | NA | NA | NA | NA |
| 151 | Yes | Not selected | Yes | Not selected | Not selected | NA | Overwhelmingly committed | NA | NA | Overwhelmingly committed | NA | NA | Overwhelmingly committed | NA | NA |
| 154 | Yes | Yes | Not selected | Not selected | Not selected | NA | Overwhelmingly committed | Very committed | Very committed | Overwhelmingly committed | Overwhelmingly committed | Overwhelmingly committed | Very committed | NA | NA |
| 155 | NA | NA | NA | NA | NA | NA | NA | NA | NA | NA | NA | NA | NA | NA | NA |
| 156 | NA | NA | NA | NA | NA | NA | Moderately committed | NA | Moderately committed | NA | NA | NA | NA | NA | NA |
| 157 | NA | NA | NA | NA | NA | NA | Overwhelmingly committed | NA | Overwhelmingly committed | NA | Overwhelmingly committed | NA | NA | Overwhelmingly committed | NA |
| 159 | NA | NA | NA | NA | NA | NA | NA | NA | NA | NA | NA | NA | NA | NA | NA |
| 160 | NA | NA | NA | NA | NA | NA | Very committed | NA | NA | NA | NA | Very committed | NA | NA | NA |
| 164 | NA | NA | NA | NA | NA | NA | Very committed | Moderately committed | NA | NA | NA | NA | NA | NA | NA |

(continued)

| id | B65s_SQ001 | B65s_SQ002 | B65s_SQ003 | B65s_SQ004 | B65s_SQ005 | B65s_other | B69_SQ001 | B69_SQ002 | B69_SQ003 | B69_SQ004 | B69_SQ005 | B69_SQ006 | B69_SQ007 | B69_SQ008 | B69_SQ0001 |
|-----|------------|--------------|--------------|--------------|--------------|-----------------------------|--------------------------|--------------------------|--------------------------|--------------------------|--------------------------|----------------------|--------------------------|----------------------|--------------------------|
| 165 | NA | NA | NA | NA | NA | NA | NA | NA | NA | NA | NA | NA | NA | NA | NA |
| 166 | NA | NA | NA | NA | NA | NA | NA | NA | NA | NA | NA | NA | NA | NA | NA |
| 167 | NA | NA | NA | NA | NA | NA | NA | NA | NA | NA | NA | NA | NA | NA | NA |
| 168 | NA | NA | NA | NA | NA | NA | NA | NA | NA | NA | NA | NA | NA | NA | NA |
| 169 | NA | NA | NA | NA | NA | NA | Very committed | NA | Very committed | NA | NA | NA | NA | NA | NA |
| 170 | NA | NA | NA | NA | NA | NA | NA | NA | NA | NA | NA | NA | NA | NA | NA |
| 171 | NA | NA | NA | NA | NA | NA | Very committed | NA | NA | NA | NA | NA | NA | NA | NA |
| 173 | Yes | Not selected | Not selected | Not selected | Not selected | NA | Very committed | NA | NA | Slightly committed | NA | NA | NA | NA | NA |
| 174 | NA | NA | NA | NA | NA | NA | NA | NA | NA | NA | NA | NA | NA | NA | NA |
| 175 | NA | NA | NA | NA | NA | NA | NA | NA | NA | NA | NA | NA | NA | NA | NA |
| 176 | Yes | Not selected | Not selected | Not selected | Not selected | NA | Very committed | Very committed | NA | Very committed | NA | NA | NA | NA | NA |
| 177 | Yes | Yes | Not selected | Not selected | Not selected | NA | Very committed | Overwhelmingly committed | Very committed | Very committed | Very committed | Moderately committed | Overwhelmingly committed | Moderately committed | NA |
| 178 | Yes | Yes | Not selected | Yes | Not selected | modern nutrition for plants | Very committed | Slightly committed | Moderately committed | NA | Moderately committed | Moderately committed | Very committed | Slightly committed | Very committed |
| 179 | NA | NA | NA | NA | NA | NA | Moderately committed | Very committed | Very committed | Very committed | NA | NA | NA | NA | NA |
| 180 | NA | NA | NA | NA | NA | NA | Very committed | Overwhelmingly committed | Very committed | Overwhelmingly committed | NA | Moderately committed | NA | NA | NA |
| 181 | Yes | Not selected | Yes | Yes | Not selected | inoculants | Very committed | Very committed | Overwhelmingly committed | NA | NA | NA | NA | NA | NA |
| 182 | Yes | Not selected | Not selected | Not selected | Not selected | NA | Overwhelmingly committed | NA | NA | NA | NA | NA | NA | NA | NA |
| 192 | Yes | Yes | Not selected | Not selected | Not selected | NA | Overwhelmingly committed | Slightly committed | Moderately committed | Not at all committed | Very committed | NA | Overwhelmingly committed | Slightly committed | NA |
| 193 | Yes | Yes | Not selected | Not selected | Not selected | NA | Overwhelmingly committed | NA | NA | Overwhelmingly committed | Overwhelmingly committed | NA | Overwhelmingly committed | NA | NA |
| 195 | NA | NA | NA | NA | NA | NA | Very committed | Moderately committed | Very committed | Very committed | NA | Moderately committed | NA | NA | NA |
| 198 | NA | NA | NA | NA | NA | NA | Very committed | NA | NA | Very committed | NA | NA | NA | NA | NA |
| 200 | NA | NA | NA | NA | NA | NA | Very committed | NA | NA | NA | NA | NA | NA | NA | Overwhelmingly committed |
| 201 | NA | NA | NA | NA | NA | NA | NA | NA | NA | NA | NA | NA | NA | NA | NA |
| 202 | Yes | Not selected | Not selected | Not selected | Not selected | NA | Very committed | NA | NA | Very committed | Moderately committed | NA | NA | NA | NA |
| 207 | NA | NA | NA | NA | NA | NA | NA | NA | Very committed | NA | NA | NA | NA | NA | NA |
| 211 | Yes | Yes | Not selected | Not selected | Not selected | NA | NA | NA | NA | NA | NA | NA | NA | NA | NA |
| 212 | NA | NA | NA | NA | NA | NA | NA | NA | NA | NA | NA | NA | NA | NA | NA |
| 213 | Yes | Not selected | Yes | Yes | Not selected | NA | Moderately committed | Very committed | Moderately committed | Slightly committed | NA | NA | NA | NA | NA |
| 215 | NA | NA | NA | NA | NA | NA | Moderately committed | Very committed | Very committed | Moderately committed | NA | Very committed | NA | NA | NA |
| 216 | Yes | Not selected | Yes | Not selected | Not selected | NA | Very committed | Very committed | Very committed | Moderately committed | Moderately committed | Moderately committed | Moderately committed | Moderately committed | NA |
| 217 | NA | NA | NA | NA | NA | NA | Overwhelmingly committed | NA | Overwhelmingly committed | NA | NA | NA | NA | Very committed | NA |
| 220 | Yes | Not selected | Not selected | Not selected | Not selected | NA | Overwhelmingly committed | Very committed | Overwhelmingly committed | NA | NA | NA | NA | Very committed | NA |
| 222 | NA | NA | NA | NA | NA | NA | NA | NA | NA | NA | NA | NA | NA | NA | NA |
| 223 | Yes | Yes | Not selected | Not selected | Not selected | NA | Very committed | Very committed | NA | NA | NA | NA | NA | NA | NA |
| 224 | NA | NA | NA | NA | NA | NA | Very committed | Very committed | Very committed | NA | NA | NA | NA | NA | NA |
| 225 | NA | NA | NA | NA | NA | NA | NA | NA | NA | NA | NA | NA | NA | NA | NA |
| 226 | NA | NA | NA | NA | NA | NA | Moderately committed | Overwhelmingly committed | NA | Overwhelmingly committed | Moderately committed | NA | NA | NA | Very committed |
| 227 | NA | NA | NA | NA | NA | NA | Very committed | Overwhelmingly committed | Moderately committed | Overwhelmingly committed | NA | Moderately committed | NA | NA | NA |
| 228 | NA | NA | NA | NA | NA | NA | NA | NA | NA | NA | NA | NA | NA | NA | NA |
| 229 | Yes | Not selected | Not selected | Not selected | Not selected | NA | NA | NA | NA | NA | NA | NA | NA | NA | NA |
| 230 | NA | NA | NA | NA | NA | NA | NA | NA | NA | NA | NA | NA | NA | NA | NA |
| 231 | NA | NA | NA | NA | NA | NA | Very committed | NA | Very committed | Very committed | NA | NA | NA | NA | NA |
| 232 | NA | NA | NA | NA | NA | NA | Very committed | NA | Moderately committed | Overwhelmingly committed | NA | NA | NA | NA | NA |
| 233 | NA | NA | NA | NA | NA | NA | NA | NA | NA | NA | NA | NA | NA | NA | NA |

(continued)

| id | B65s_SQ001 | B65s_SQ002 | B65s_SQ003 | B65s_SQ004 | B65s_SQ005 | B65s_other | B69_SQ001 | B69_SQ002 | B69_SQ003 | B69_SQ004 | B69_SQ005 | B69_SQ006 | B69_SQ007 | B69_SQ008 | B69_SQ0001 |
|-----|------------|--------------|--------------|--------------|--------------|--|--------------------------|--------------------------|--------------------|----------------|-----------|-----------|-----------|-----------|--------------------------|
| 235 | Yes | Not selected | Not selected | Not selected | Not selected | during the experience framework: organisation and anticipation in order to produce its own seeds | Overwhelmingly committed | Overwhelmingly committed | NA | NA | NA | NA | NA | NA | Slightly committed |
| 236 | Yes | Not selected | Not selected | Not selected | Not selected | NA | Very committed | Moderately committed | Slightly committed | Very committed | NA | NA | NA | NA | NA |
| 237 | NA | NA | NA | NA | NA | NA | Very committed | Very committed | NA | Very committed | NA | NA | NA | NA | Very committed |
| 238 | NA | NA | NA | NA | NA | NA | Overwhelmingly committed | Moderately committed | NA | committed NA | NA | NA | NA | NA | Overwhelmingly committed |

>

| id | C1 | C2_SQ002 | C2_SQ003 | C2_SQ004 | C4_1#0 | C4_1#1 | C4_2#0 | C4_2#1 | C4_3#0 | C4_3#1 | C4_4#0 | C4_4#1 | C4_SQ001#0 | C4_SQ001#1 | C4_SQ002#0 |
|-----|----|--------------|--------------|--------------|-------------------------|-------------------------|-------------------------|-------------------------|-------------------------|---------------------|---------------------|-------------------------|-------------------|-------------------------|-------------------|
| 18 | 6 | Not selected | Not selected | Yes | slightly relevant | very relevant | very relevant | very relevant | very relevant | moderately relevant | slightly relevant | very relevant | NA | NA | NA |
| 19 | 6 | Yes | NA | NA | slightly relevant | NA | NA | very relevant | NA | very relevant | NA | NA | NA | NA | NA |
| 21 | 6 | Yes | NA | NA | NA | NA | NA | NA | NA | NA | NA | NA | NA | NA | NA |
| 22 | 6 | Yes | NA | NA | slightly relevant | NA | very relevant | NA | very relevant | NA | NA | NA | NA | NA | NA |
| 30 | 3 | Yes | NA | NA | NA | NA | NA | NA | NA | NA | NA | very relevant | very relevant | NA | NA |
| 26 | 4 | Not selected | Yes | Not selected | NA | NA | NA | NA | NA | NA | NA | NA | NA | NA | NA |
| 31 | 5 | Not selected | Yes | Not selected | very relevant | NA | NA | NA | moderately relevant | NA | NA | NA | NA | NA | NA |
| 32 | 6 | Not selected | Yes | Not selected | NA | very relevant | very relevant | NA | overwhelmingly relevant | NA | NA | overwhelmingly relevant | NA | NA | NA |
| 35 | 6 | Not selected | Yes | Not selected | very relevant | very relevant | NA | very relevant | NA | NA | NA | very relevant | NA | NA | NA |
| 33 | 4 | Yes | NA | NA | NA | moderately relevant | NA | NA | NA | moderately relevant | NA | slightly relevant | NA | very relevant | NA |
| 36 | 4 | Not selected | Yes | Not selected | very relevant | very relevant | overwhelmingly relevant | moderately relevant | NA | NA | NA | very relevant | NA | NA | NA |
| 40 | 8 | Not selected | Yes | Not selected | very relevant | NA | very relevant | NA | NA | NA | NA | NA | NA | NA | NA |
| 42 | 6 | Not selected | Yes | Not selected | NA | NA | NA | NA | overwhelmingly relevant | NA | NA | NA | NA | NA | NA |
| 43 | 5 | Yes | NA | NA | NA | NA | NA | NA | NA | NA | NA | NA | NA | NA | NA |
| 44 | 5 | Not selected | Yes | Not selected | moderately relevant | NA | overwhelmingly relevant | NA | NA | NA | NA | NA | NA | NA | NA |
| 45 | 5 | Not selected | Not selected | Yes | very relevant | very relevant | NA | NA | very relevant | very relevant | NA | NA | NA | NA | NA |
| 46 | 8 | Yes | NA | NA | overwhelmingly relevant | NA | very relevant | NA | overwhelmingly relevant | NA | NA | NA | NA | NA | NA |
| 48 | 5 | Not selected | Yes | Not selected | overwhelmingly relevant | NA | NA | NA | NA | NA | NA | overwhelmingly relevant | NA | NA | slightly relevant |
| 49 | 9 | Yes | NA | NA | very relevant | NA | slightly relevant | NA | moderately relevant | NA | slightly relevant | NA | NA | NA | NA |
| 51 | 6 | Not selected | Yes | Not selected | moderately relevant | overwhelmingly relevant | moderately relevant | overwhelmingly relevant | moderately relevant | very relevant | slightly relevant | very relevant | NA | NA | NA |
| 189 | 5 | Not selected | Yes | Not selected | slightly relevant | slightly relevant | slightly relevant | overwhelmingly relevant | overwhelmingly relevant | slightly relevant | NA | overwhelmingly relevant | NA | overwhelmingly relevant | NA |
| 55 | 3 | Yes | NA | NA | NA | NA | NA | NA | NA | NA | NA | NA | NA | NA | NA |
| 56 | 3 | Yes | NA | NA | very relevant | NA | slightly relevant | NA | NA | slightly relevant | moderately relevant | NA | NA | NA | NA |
| 60 | 6 | Not selected | Yes | Not selected | very relevant | NA | very relevant | very relevant | very relevant | very relevant | moderately relevant | very relevant | NA | NA | NA |
| 61 | 9 | Not selected | Yes | Not selected | NA | NA | NA | NA | NA | NA | NA | NA | NA | moderately relevant | NA |
| 187 | 7 | Yes | NA | NA | NA | very relevant | NA | very relevant | overwhelmingly relevant | NA | NA | very relevant | NA | NA | NA |
| 65 | 5 | Not selected | Yes | Not selected | NA | NA | very relevant | NA | overwhelmingly relevant | NA | NA | overwhelmingly relevant | NA | NA | NA |
| 66 | 3 | Not selected | Yes | Not selected | slightly relevant | NA | NA | very relevant | very relevant | NA | NA | NA | NA | NA | very relevant |
| 67 | 6 | Not selected | Yes | Not selected | moderately relevant | very relevant | slightly relevant | NA | NA | very relevant | NA | NA | NA | NA | NA |
| 69 | 6 | Yes | NA | NA | NA | very relevant | NA | overwhelmingly relevant | slightly relevant | NA | NA | NA | NA | NA | NA |
| 70 | 6 | Yes | NA | NA | NA | very relevant | NA | very relevant | NA | slightly relevant | NA | NA | NA | NA | NA |
| 72 | 6 | Yes | NA | NA | very relevant | very relevant | NA | NA | NA | NA | NA | very relevant | slightly relevant | NA | NA |
| 76 | 5 | Not selected | Yes | Not selected | NA | NA | very relevant | NA | NA | NA | NA | very relevant | NA | NA | NA |
| 77 | 6 | Yes | NA | NA | NA | very relevant | NA | slightly relevant | NA | NA | NA | NA | NA | NA | NA |
| 78 | 6 | Not selected | Yes | Not selected | NA | overwhelmingly relevant | NA | very relevant | NA | very relevant | NA | slightly relevant | NA | NA | NA |
| 82 | 2 | Yes | NA | NA | slightly relevant | slightly relevant | slightly relevant | slightly relevant | slightly relevant | slightly relevant | moderately relevant | moderately relevant | slightly relevant | slightly relevant | slightly relevant |
| 83 | 9 | Yes | NA | NA | NA | NA | moderately relevant | moderately relevant | NA | NA | NA | NA | NA | NA | NA |
| 85 | 6 | Not selected | Yes | Not selected | very relevant | NA | NA | NA | NA | NA | NA | NA | NA | NA | NA |
| 88 | 6 | Not selected | Yes | Not selected | very relevant | very relevant | moderately relevant | very relevant | very relevant | very relevant | NA | overwhelmingly relevant | NA | NA | NA |
| 90 | 5 | Not selected | Yes | Not selected | NA | very relevant | NA | very relevant | NA | NA | NA | NA | NA | NA | NA |
| 92 | 6 | Not selected | Yes | Not selected | NA | NA | NA | overwhelmingly relevant | NA | NA | NA | very relevant | NA | NA | NA |
| 93 | 6 | Yes | NA | NA | slightly relevant | NA | NA | NA | very relevant | NA | NA | NA | NA | NA | NA |
| 95 | 4 | Yes | NA | NA | very relevant | NA | very relevant | NA | NA | very relevant | NA | moderately relevant | NA | NA | NA |

(continued)

| id | C1 | C2_SQ002 | C2_SQ003 | C2_SQ004 | C4_1#0 | C4_1#1 | C4_2#0 | C4_2#1 | C4_3#0 | C4_3#1 | C4_4#0 | C4_4#1 | C4_SQ001#0 | C4_SQ001#1 | C4_SQ002#0 |
|-----|----|--------------|--------------|--------------|-------------------------|---------------------|-------------------------|-------------------------|-------------------------|-------------------------|---------------------|-------------------------|---------------------|-------------------------|-------------------------|
| 96 | 9 | Not selected | Yes | Not selected | moderately relevant | NA | NA | very relevant | NA | NA | NA | NA | NA | NA | NA |
| 98 | 9 | Not selected | Not selected | Yes | NA | NA | very relevant | NA | NA | NA | NA | very relevant | NA | NA | NA |
| 99 | 5 | Yes | NA | NA | NA | very relevant | NA | NA | overwhelmingly relevant | very relevant | NA | NA | NA | NA | NA |
| 100 | 9 | Yes | NA | NA | NA | very relevant | NA | NA | very relevant | NA | NA | very relevant | NA | very relevant | NA |
| 103 | 6 | Yes | NA | NA | NA | NA | NA | NA | moderately relevant | NA | NA | NA | slightly relevant | NA | slightly relevant |
| 104 | 9 | Yes | NA | NA | NA | NA | NA | NA | NA | NA | NA | NA | NA | NA | NA |
| 105 | 8 | Yes | NA | NA | moderately relevant | very relevant | NA | very relevant | NA | very relevant | NA | very relevant | NA | NA | NA |
| 106 | 8 | Not selected | Yes | Not selected | very relevant | NA | slightly relevant | NA | NA | NA | NA | NA | NA | NA | NA |
| 107 | 4 | Yes | NA | NA | NA | very relevant | very relevant | NA | NA | NA | NA | very relevant | NA | NA | NA |
| 109 | 6 | Not selected | Yes | Not selected | NA | very relevant | NA | very relevant | NA | slightly relevant | NA | moderately relevant | NA | NA | NA |
| 110 | 5 | Yes | NA | NA | NA | very relevant | NA | very relevant | NA | NA | NA | very relevant | NA | NA | NA |
| 112 | 5 | Not selected | Yes | Not selected | overwhelmingly relevant | very relevant | NA | very relevant | NA | NA | NA | very relevant | NA | NA | very relevant |
| 117 | 6 | Not selected | Yes | Not selected | overwhelmingly relevant | very relevant | NA | very relevant | NA | NA | NA | very relevant | NA | NA | NA |
| 120 | 4 | Not selected | Yes | Not selected | NA | moderately relevant | NA | slightly relevant | NA | moderately relevant | NA | moderately relevant | NA | NA | NA |
| 127 | 6 | Yes | NA | NA | NA | NA | NA | NA | NA | overwhelmingly relevant | NA | NA | NA | NA | NA |
| 128 | 5 | Not selected | Yes | Not selected | very relevant | NA | very relevant | NA | slightly relevant | NA | NA | very relevant | NA | moderately relevant | slightly relevant |
| 129 | 9 | Yes | NA | NA | very relevant | very relevant | NA | NA | NA | NA | NA | very relevant | NA | NA | NA |
| 130 | 6 | Not selected | Yes | Not selected | moderately relevant | moderately relevant | moderately relevant | moderately relevant | moderately relevant | slightly relevant | moderately relevant | very relevant | NA | NA | NA |
| 131 | 9 | Yes | NA | NA | very relevant | very relevant | very relevant | very relevant | NA | NA | moderately relevant | moderately relevant | NA | NA | NA |
| 132 | 9 | Yes | NA | NA | moderately relevant | NA | moderately relevant | NA | moderately relevant | NA | moderately relevant | overwhelmingly relevant | NA | overwhelmingly relevant | overwhelmingly relevant |
| 134 | 7 | Yes | NA | NA | very relevant | very relevant | very relevant | very relevant | very relevant | NA | NA | slightly relevant | NA | NA | NA |
| 137 | 6 | Yes | NA | NA | NA | NA | NA | NA | NA | NA | NA | NA | NA | NA | NA |
| 138 | 5 | Yes | NA | NA | very relevant | NA | NA | NA | NA | NA | NA | NA | NA | NA | NA |
| 140 | 4 | Not selected | Yes | Not selected | very relevant | NA | NA | NA | very relevant | NA | NA | NA | NA | NA | NA |
| 141 | 6 | Not selected | Yes | Not selected | NA | very relevant | very relevant | NA | NA | NA | NA | NA | NA | very relevant | NA |
| 142 | 5 | Not selected | Yes | Not selected | slightly relevant | very relevant | slightly relevant | very relevant | slightly relevant | slightly relevant | very relevant | very relevant | NA | NA | NA |
| 143 | 8 | Yes | NA | NA | slightly relevant | very relevant | slightly relevant | very relevant | overwhelmingly relevant | NA | slightly relevant | overwhelmingly relevant | slightly relevant | very relevant | slightly relevant |
| 145 | 7 | Yes | NA | NA | NA | very relevant | moderately relevant | NA | NA | NA | NA | moderately relevant | moderately relevant | NA | NA |
| 149 | 9 | Not selected | Not selected | Yes | very relevant | NA | slightly relevant | NA | NA | NA | NA | moderately relevant | very relevant | NA | NA |
| 151 | 6 | Not selected | Yes | Not selected | moderately relevant | NA | moderately relevant | NA | NA | slightly relevant | NA | overwhelmingly relevant | NA | NA | NA |
| 154 | 6 | Not selected | Yes | Not selected | overwhelmingly relevant | very relevant | NA | overwhelmingly relevant | very relevant | very relevant | NA | very relevant | NA | NA | NA |
| 155 | 7 | Not selected | Yes | Not selected | NA | moderately relevant | NA | moderately relevant | NA | overwhelmingly relevant | NA | slightly relevant | NA | NA | NA |
| 156 | 7 | Yes | NA | NA | moderately relevant | NA | moderately relevant | very relevant | NA | very relevant | NA | very relevant | NA | NA | NA |
| 157 | 5 | Not selected | Yes | Not selected | slightly relevant | NA | moderately relevant | NA | NA | NA | moderately relevant | moderately relevant | NA | NA | NA |
| 159 | 6 | Not selected | Yes | Not selected | NA | NA | NA | NA | NA | NA | NA | NA | NA | NA | NA |
| 160 | 9 | Not selected | Yes | Not selected | NA | very relevant | NA | very relevant | NA | very relevant | NA | very relevant | NA | NA | NA |
| 164 | 6 | Not selected | Yes | Not selected | very relevant | NA | NA | very relevant | NA | NA | NA | very relevant | NA | NA | NA |
| 165 | 4 | Yes | NA | NA | slightly relevant | very relevant | slightly relevant | very relevant | NA | NA | NA | very relevant | NA | NA | NA |
| 166 | 5 | Yes | NA | NA | slightly relevant | NA | NA | moderately relevant | NA | NA | NA | NA | NA | NA | NA |
| 167 | 6 | Not selected | Yes | Not selected | overwhelmingly relevant | NA | overwhelmingly relevant | NA | NA | NA | NA | overwhelmingly relevant | NA | NA | NA |
| 168 | 6 | Not selected | Yes | Not selected | moderately relevant | NA | NA | moderately relevant | NA | NA | NA | moderately relevant | NA | NA | NA |
| 169 | 3 | Not selected | Yes | Not selected | moderately relevant | NA | moderately relevant | NA | NA | NA | slightly relevant | NA | NA | NA | NA |
| 170 | 4 | Yes | NA | NA | very relevant | NA | NA | NA | NA | NA | NA | NA | NA | NA | NA |
| 171 | 6 | Yes | NA | NA | slightly relevant | very relevant | very relevant | very relevant | slightly relevant | NA | very relevant | NA | NA | NA | moderately relevant |

(continued)

| id | C1 | C2_SQ002 | C2_SQ003 | C2_SQ004 | C4_1#0 | C4_1#1 | C4_2#0 | C4_2#1 | C4_3#0 | C4_3#1 | C4_4#0 | C4_4#1 | C4_SQ001#0 | C4_SQ001#1 | C4_SQ002#0 |
|-----|----|--------------|--------------|--------------|-------------------------|-------------------------|-------------------------|-------------------------|-------------------------|-------------------------|---------------------|-------------------------|---------------------|---------------------|---------------------|
| 173 | 9 | Not selected | Yes | Not selected | NA | NA | NA | overwhelmingly relevant | NA | NA | NA | NA | NA | NA | NA |
| 174 | 6 | Yes | NA | NA | NA | NA | NA | NA | NA | NA | NA | NA | NA | NA | NA |
| 175 | 8 | Yes | NA | NA | NA | moderately relevant | very relevant | NA | NA | NA | NA | moderately relevant | NA | NA | NA |
| 176 | 7 | Not selected | Not selected | Yes | NA | NA | NA | very relevant | NA | NA | NA | very relevant | NA | NA | NA |
| 177 | 5 | Not selected | Yes | Not selected | very relevant | very relevant | NA | overwhelmingly relevant | overwhelmingly relevant | NA | NA | overwhelmingly relevant | NA | NA | NA |
| 178 | 5 | Not selected | Yes | Not selected | overwhelmingly relevant | NA | very relevant | NA | NA | NA | NA | NA | NA | moderately relevant | NA |
| 179 | 5 | Not selected | Yes | Not selected | very relevant | very relevant | NA | NA | NA | very relevant | NA | NA | NA | NA | NA |
| 180 | 5 | Not selected | Yes | Not selected | NA | very relevant | moderately relevant | NA | NA | NA | NA | NA | NA | NA | NA |
| 181 | 5 | Not selected | Yes | Not selected | slightly relevant | NA | very relevant | NA | very relevant | NA | NA | overwhelmingly relevant | NA | very relevant | NA |
| 182 | 5 | Not selected | Yes | Not selected | NA | NA | NA | NA | NA | NA | NA | NA | NA | NA | NA |
| 192 | 6 | Not selected | Yes | Not selected | NA | NA | moderately relevant | NA | moderately relevant | NA | moderately relevant | NA | NA | NA | moderately relevant |
| 193 | 5 | Not selected | Yes | Not selected | slightly relevant | overwhelmingly relevant | NA | very relevant | moderately relevant | NA | NA | NA | NA | NA | NA |
| 195 | 4 | Not selected | Yes | Not selected | very relevant | NA | very relevant | NA | NA | very relevant | NA | very relevant | NA | NA | very relevant |
| 198 | 6 | Yes | NA | NA | very relevant | very relevant | very relevant | very relevant | very relevant | NA | very relevant | very relevant | NA | NA | NA |
| 200 | 5 | Yes | NA | NA | very relevant | NA | NA | NA | NA | NA | NA | overwhelmingly relevant | NA | NA | NA |
| 201 | 7 | Yes | NA | NA | very relevant | very relevant | NA | NA | NA | NA | NA | NA | NA | NA | NA |
| 202 | 5 | Not selected | Yes | Not selected | very relevant | very relevant | overwhelmingly relevant | very relevant | NA | very relevant | NA | very relevant | NA | moderately relevant | NA |
| 207 | 3 | Yes | NA | NA | moderately relevant | moderately relevant | slightly relevant | moderately relevant | NA | NA | NA | overwhelmingly relevant | NA | NA | NA |
| 211 | 8 | Not selected | Yes | Not selected | NA | very relevant | NA | NA | NA | NA | NA | NA | NA | NA | NA |
| 212 | 7 | Yes | NA | NA | moderately relevant | moderately relevant | slightly relevant | NA | slightly relevant | NA | slightly relevant | moderately relevant | NA | NA | NA |
| 213 | 6 | Not selected | Yes | Not selected | moderately relevant | very relevant | NA | very relevant | NA | NA | NA | very relevant | NA | moderately relevant | NA |
| 215 | 6 | Not selected | Yes | Not selected | NA | very relevant | NA | moderately relevant | moderately relevant | NA | NA | overwhelmingly relevant | NA | NA | NA |
| 216 | 6 | Not selected | Yes | Not selected | NA | very relevant | NA | moderately relevant | moderately relevant | moderately relevant | NA | moderately relevant | NA | NA | NA |
| 217 | 6 | Not selected | Yes | Not selected | moderately relevant | moderately relevant | NA | NA | NA | very relevant | NA | overwhelmingly relevant | NA | NA | NA |
| 220 | 7 | Yes | NA | NA | NA | NA | NA | NA | NA | NA | NA | NA | NA | NA | NA |
| 222 | 3 | Yes | NA | NA | NA | NA | NA | NA | NA | NA | NA | NA | NA | NA | NA |
| 223 | 6 | Not selected | Yes | Not selected | NA | overwhelmingly relevant | very relevant | NA | NA | NA | NA | very relevant | NA | NA | NA |
| 224 | 6 | Not selected | Yes | Not selected | NA | very relevant | NA | overwhelmingly relevant | very relevant | NA | NA | NA | NA | NA | NA |
| 225 | 6 | Yes | NA | NA | NA | very relevant | NA | NA | NA | NA | NA | NA | NA | NA | NA |
| 226 | 8 | Not selected | Yes | Not selected | NA | very relevant | very relevant | NA | NA | NA | NA | very relevant | NA | NA | NA |
| 227 | 5 | Not selected | Yes | Not selected | NA | moderately relevant | NA | very relevant | NA | moderately relevant | NA | NA | very relevant | NA | NA |
| 228 | 7 | Yes | NA | NA | NA | NA | NA | NA | NA | NA | NA | NA | NA | NA | NA |
| 229 | 6 | Not selected | Yes | Not selected | moderately relevant | NA | moderately relevant | NA | NA | NA | NA | NA | NA | NA | NA |
| 230 | 5 | Yes | NA | NA | moderately relevant | NA | NA | NA | moderately relevant | NA | NA | NA | NA | NA | NA |
| 231 | 6 | Not selected | Yes | Not selected | moderately relevant | moderately relevant | NA | NA | NA | NA | NA | NA | NA | NA | NA |
| 232 | 6 | Not selected | Yes | Not selected | moderately relevant | slightly relevant | NA | moderately relevant | NA | NA | NA | NA | NA | NA | NA |
| 233 | 6 | Yes | NA | NA | NA | NA | NA | NA | NA | NA | NA | very relevant | NA | NA | NA |
| 235 | 6 | Not selected | Yes | Not selected | NA | very relevant | very relevant | very relevant | very relevant | overwhelmingly relevant | NA | NA | NA | NA | NA |
| 236 | 6 | Not selected | Yes | Not selected | NA | very relevant | very relevant | very relevant | NA | very relevant | NA | overwhelmingly relevant | moderately relevant | NA | NA |
| 237 | 5 | Not selected | Yes | Not selected | NA | very relevant | NA | very relevant | NA | NA | NA | NA | very relevant | NA | NA |
| 238 | 6 | Not selected | Yes | Not selected | very relevant | very relevant | very relevant | NA | very relevant | NA | NA | overwhelmingly relevant | very relevant | NA | NA |

>

| id | C4_Sg002#1 | C4_Sg003#0 | C4_Sg003#1 | C4_Sg004#0 | C4_Sg004#1 | C4_Sg005#0 | C4_Sg005#1 | C4_Sg006#0 | C4_Sg006#1 | C4_Sg01#0 | C4_Sg01#1 | C4_Sg02#0 | C4_Sg02#1 | C4_Sg03#0 | C4_Sg03#1 |
|-----|-------------------------|---------------------|-------------------|---------------|---------------------|---------------|-------------------------|---------------|-------------------|-----------|-------------------------|---------------|-------------------|---------------|---------------|
| 18 | NA | NA | NA | NA | NA | NA | NA | NA | NA | NA | NA | NA | NA | NA | NA |
| 19 | NA | NA | NA | NA | NA | NA | NA | NA | NA | NA | NA | NA | NA | NA | NA |
| 21 | NA | NA | NA | NA | NA | NA | NA | NA | NA | NA | NA | NA | NA | NA | NA |
| 22 | NA | NA | NA | NA | NA | NA | NA | NA | NA | NA | NA | NA | NA | NA | NA |
| 30 | NA | NA | NA | NA | NA | NA | NA | NA | NA | NA | NA | NA | NA | NA | NA |
| 26 | NA | NA | NA | NA | NA | NA | NA | NA | NA | NA | NA | NA | NA | NA | NA |
| 31 | NA | NA | NA | NA | NA | NA | NA | NA | NA | NA | NA | NA | NA | NA | NA |
| 32 | NA | NA | NA | NA | NA | NA | NA | NA | NA | NA | NA | very relevant | NA | NA | NA |
| 35 | NA | NA | NA | NA | NA | NA | NA | NA | NA | NA | NA | NA | NA | NA | NA |
| 33 | very relevant | NA | slightly relevant | NA | moderately relevant | NA | overwhelmingly relevant | NA | very relevant | NA | NA | NA | NA | NA | NA |
| 36 | NA | NA | NA | NA | NA | NA | NA | NA | very relevant | NA | NA | NA | NA | NA | NA |
| 40 | NA | NA | NA | NA | NA | NA | NA | NA | NA | NA | NA | NA | NA | NA | NA |
| 42 | NA | NA | NA | NA | NA | NA | NA | NA | NA | NA | NA | NA | NA | NA | NA |
| 43 | NA | NA | NA | NA | NA | NA | NA | NA | NA | NA | NA | NA | NA | NA | NA |
| 44 | NA | NA | NA | NA | NA | NA | NA | NA | NA | NA | NA | NA | NA | NA | NA |
| 45 | NA | NA | NA | NA | NA | NA | NA | NA | NA | NA | NA | NA | NA | NA | NA |
| 46 | NA | NA | NA | NA | NA | NA | NA | NA | NA | NA | NA | NA | NA | NA | NA |
| 48 | NA | NA | NA | NA | NA | NA | NA | NA | NA | NA | NA | NA | NA | NA | NA |
| 49 | NA | NA | NA | NA | NA | NA | NA | NA | NA | NA | NA | NA | NA | NA | NA |
| 51 | NA | NA | NA | NA | NA | NA | NA | NA | NA | NA | NA | very relevant | very relevant | NA | NA |
| 189 | overwhelmingly relevant | moderately relevant | NA | very relevant | NA | very relevant | NA | NA | very relevant | NA | overwhelmingly relevant | NA | very relevant | NA | very relevant |
| 55 | NA | NA | NA | NA | NA | NA | NA | NA | NA | NA | NA | NA | NA | NA | NA |
| 56 | NA | NA | NA | NA | NA | NA | NA | NA | NA | NA | NA | NA | NA | NA | NA |
| 60 | NA | NA | NA | NA | NA | NA | NA | NA | NA | NA | NA | NA | NA | very relevant | NA |
| 61 | very relevant | NA | very relevant | NA | very relevant | NA | very relevant | NA | very relevant | NA | NA | NA | very relevant | NA | very relevant |
| 187 | NA | NA | NA | NA | NA | NA | NA | NA | NA | NA | NA | NA | NA | NA | NA |
| 65 | NA | NA | NA | NA | NA | NA | NA | NA | NA | NA | NA | NA | NA | NA | NA |
| 66 | NA | NA | NA | NA | NA | NA | NA | NA | NA | NA | NA | NA | NA | NA | NA |
| 67 | NA | NA | NA | NA | NA | NA | NA | NA | NA | NA | NA | NA | NA | NA | NA |
| 69 | NA | NA | NA | NA | NA | NA | NA | NA | NA | NA | NA | NA | NA | NA | NA |
| 70 | NA | NA | NA | NA | NA | NA | NA | NA | NA | NA | NA | NA | NA | NA | NA |
| 72 | NA | NA | NA | NA | NA | NA | NA | NA | NA | NA | NA | NA | NA | NA | NA |
| 76 | NA | NA | NA | NA | moderately relevant | very relevant | NA | very relevant | NA | NA | NA | very relevant | NA | NA | NA |
| 77 | moderately relevant | NA | NA | NA | NA | NA | very relevant | NA | NA | NA | NA | NA | NA | NA | NA |
| 78 | NA | NA | NA | NA | NA | NA | NA | NA | NA | NA | NA | NA | NA | NA | NA |
| 82 | slightly relevant | NA | NA | NA | NA | NA | NA | NA | NA | NA | NA | NA | NA | NA | NA |
| 83 | NA | NA | NA | NA | NA | NA | NA | NA | NA | NA | NA | NA | NA | NA | NA |
| 85 | NA | NA | NA | NA | NA | NA | NA | NA | NA | NA | NA | NA | NA | NA | NA |
| 88 | NA | NA | NA | NA | NA | NA | NA | NA | NA | NA | NA | NA | NA | NA | NA |
| 90 | NA | NA | NA | NA | NA | NA | NA | NA | NA | NA | very relevant | NA | slightly relevant | NA | NA |
| 92 | NA | NA | NA | NA | NA | NA | NA | NA | NA | NA | overwhelmingly relevant | NA | NA | NA | NA |
| 93 | NA | NA | NA | NA | NA | NA | NA | NA | NA | NA | NA | NA | NA | NA | NA |
| 95 | very relevant | NA | NA | NA | NA | NA | NA | NA | NA | NA | NA | NA | NA | NA | NA |
| 96 | NA | NA | NA | NA | NA | NA | NA | NA | NA | NA | NA | NA | NA | NA | NA |
| 98 | NA | NA | NA | NA | NA | NA | NA | NA | NA | NA | NA | NA | NA | NA | NA |
| 99 | NA | NA | slightly relevant | NA | NA | NA | moderately relevant | NA | slightly relevant | NA | NA | NA | NA | NA | NA |
| 100 | moderately relevant | NA | NA | NA | NA | NA | NA | NA | NA | NA | NA | NA | NA | NA | NA |
| 103 | NA | NA | NA | NA | NA | very relevant | NA | NA | NA | NA | NA | NA | NA | very relevant | NA |
| 104 | NA | NA | NA | NA | NA | NA | NA | NA | NA | NA | NA | NA | NA | NA | NA |
| 105 | NA | NA | NA | NA | NA | NA | NA | NA | NA | NA | NA | NA | NA | NA | NA |
| 106 | NA | NA | NA | NA | NA | NA | NA | NA | NA | NA | NA | NA | NA | NA | NA |
| 107 | NA | NA | NA | NA | NA | NA | NA | NA | NA | NA | NA | NA | NA | NA | NA |
| 109 | NA | NA | NA | NA | NA | NA | NA | NA | NA | NA | NA | NA | NA | NA | NA |
| 110 | NA | NA | NA | NA | NA | NA | NA | NA | NA | NA | NA | NA | NA | NA | NA |
| 112 | NA | NA | NA | NA | NA | NA | NA | NA | NA | NA | NA | very relevant | NA | very relevant | NA |
| 117 | very relevant | NA | NA | NA | NA | NA | NA | NA | NA | NA | NA | NA | NA | NA | NA |
| 120 | NA | NA | NA | NA | NA | NA | NA | NA | NA | NA | NA | NA | NA | NA | NA |

(continued)

| id | C4_SQ002#1 | C4_SQ003#0 | C4_SQ003#1 | C4_SQ004#0 | C4_SQ004#1 | C4_SQ005#0 | C4_SQ005#1 | C4_SQ006#0 | C4_SQ006#1 | C4_SQ01#0 | C4_SQ01#1 | C4_SQ02#0 | C4_SQ02#1 | C4_SQ03#0 | C4_SQ03#1 |
|-----|----------------------------|---------------------|-------------------------|-------------------------|-------------------------|-------------------------|-------------------------|-------------------------|-------------------------|---------------|-------------------------|---------------------|-------------------------|---------------------|-------------------------|
| 127 | NA | NA | NA | NA | NA | NA | NA | NA | NA | NA | NA | NA | NA | NA | NA |
| 128 | NA | slightly relevant | NA | NA | NA | moderately relevant | NA | NA | NA | NA | NA | moderately relevant | NA | very relevant | NA |
| 129 | NA | NA | NA | NA | NA | NA | NA | very relevant | very relevant | NA | NA | NA | NA | NA | NA |
| 130 | NA | NA | NA | slightly relevant | very relevant | slightly relevant | very relevant | NA | NA | NA | very relevant | NA | NA | moderately relevant | very relevant |
| 131 | NA | NA | NA | NA | NA | moderately relevant | NA | NA | NA | NA | NA | moderately relevant | very relevant | NA | NA |
| 132 | NA | NA | moderately relevant | NA | NA | NA | NA | NA | NA | NA | very relevant | very relevant | NA | very relevant | NA |
| 134 | NA | NA | NA | NA | NA | NA | NA | NA | NA | NA | NA | NA | NA | NA | NA |
| 137 | NA | NA | NA | NA | NA | NA | NA | NA | NA | NA | NA | NA | NA | NA | NA |
| 138 | NA | NA | NA | NA | NA | NA | NA | NA | NA | NA | NA | NA | NA | NA | NA |
| 140 | NA | NA | NA | NA | NA | NA | NA | NA | NA | NA | NA | NA | NA | NA | NA |
| 141 | NA | NA | moderately relevant | NA | moderately relevant | NA | very relevant | NA | NA | NA | NA | NA | NA | NA | NA |
| 142 | NA | NA | NA | NA | NA | NA | NA | NA | NA | NA | NA | very relevant | very relevant | very relevant | very relevant |
| 143 | very relevant | NA | NA | slightly relevant | very relevant | slightly relevant | very relevant | NA | NA | NA | NA | NA | NA | slightly relevant | very relevant |
| 145 | NA | NA | moderately relevant | NA | NA | NA | NA | NA | NA | NA | very relevant | NA | NA | very relevant | NA |
| 149 | moderately relevant | NA | NA | NA | NA | NA | NA | NA | NA | NA | NA | NA | NA | NA | NA |
| 151 | relevant overwhelmingly | NA | NA | NA | NA | NA | overwhelmingly relevant | NA | NA | NA | NA | NA | NA | NA | overwhelmingly relevant |
| 154 | NA | NA | overwhelmingly relevant | NA | overwhelmingly relevant | NA | overwhelmingly relevant | NA | NA | NA | overwhelmingly relevant | NA | overwhelmingly relevant | NA | overwhelmingly relevant |
| 155 | NA | NA | NA | NA | moderately relevant | NA | NA | NA | NA | NA | NA | NA | NA | NA | NA |
| 156 | NA | NA | NA | NA | NA | NA | very relevant | NA | NA | NA | NA | NA | NA | NA | NA |
| 157 | very relevant | moderately relevant | moderately relevant | NA | moderately relevant | NA | NA | moderately relevant | NA | NA | NA | NA | NA | NA | NA |
| 159 | NA | NA | NA | NA | NA | NA | NA | NA | NA | NA | NA | NA | NA | NA | NA |
| 160 | NA | NA | very relevant | slightly relevant | NA | NA | very relevant | NA | NA | NA | very relevant | NA | NA | slightly relevant | NA |
| 164 | NA | NA | NA | NA | NA | NA | NA | NA | NA | NA | NA | NA | NA | NA | NA |
| 165 | NA | NA | NA | NA | NA | slightly relevant | very relevant | slightly relevant | very relevant | NA | NA | NA | NA | NA | NA |
| 166 | NA | NA | NA | NA | NA | NA | NA | NA | NA | NA | NA | NA | NA | NA | NA |
| 167 | NA | NA | overwhelmingly relevant | overwhelmingly relevant | NA | overwhelmingly relevant | NA | overwhelmingly relevant | NA | NA | overwhelmingly relevant | NA | NA | NA | moderately relevant |
| 168 | moderately relevant | NA | moderately relevant | NA | NA | NA | NA | NA | slightly relevant | NA | NA | NA | NA | NA | NA |
| 169 | NA | NA | moderately relevant | NA | NA | NA | NA | NA | NA | NA | NA | NA | NA | NA | NA |
| 170 | NA | NA | NA | NA | NA | NA | NA | NA | NA | very relevant | NA | NA | NA | NA | NA |
| 171 | NA | NA | NA | NA | NA | NA | NA | NA | NA | very relevant | NA | NA | NA | NA | NA |
| 173 | NA | NA | NA | NA | NA | NA | NA | NA | NA | NA | NA | NA | NA | NA | NA |
| 174 | NA | NA | NA | NA | NA | NA | NA | NA | NA | NA | NA | NA | NA | NA | NA |
| 175 | NA | NA | NA | NA | NA | NA | NA | NA | NA | NA | NA | NA | NA | NA | NA |
| 176 | NA | NA | slightly relevant | NA | slightly relevant | NA | NA | NA | NA | NA | NA | slightly relevant | NA | very relevant | NA |
| 177 | NA | NA | overwhelmingly relevant | NA | overwhelmingly relevant | NA | overwhelmingly relevant | NA | overwhelmingly relevant | NA | overwhelmingly relevant | NA | overwhelmingly relevant | NA | overwhelmingly relevant |
| 178 | NA | NA | NA | NA | NA | overwhelmingly relevant | NA | overwhelmingly relevant | NA | very relevant | NA | NA | NA | NA | NA |
| 179 | NA | NA | NA | NA | NA | NA | NA | NA | NA | NA | NA | NA | NA | NA | NA |
| 180 | NA | NA | NA | NA | NA | NA | NA | NA | NA | NA | NA | NA | NA | NA | NA |
| 181 | very relevant | NA | very relevant | very relevant | NA | NA | NA | NA | NA | NA | NA | NA | NA | NA | NA |
| 182 | NA | NA | NA | NA | NA | NA | NA | NA | NA | NA | NA | NA | NA | NA | NA |
| 192 | NA | moderately relevant | NA | moderately relevant | NA | moderately relevant | NA | moderately relevant | NA | NA | NA | NA | NA | NA | NA |
| 193 | NA | very relevant | NA | NA | NA | NA | very relevant | slightly relevant | very relevant | NA | overwhelmingly relevant | NA | overwhelmingly relevant | NA | overwhelmingly relevant |
| 195 | NA | NA | NA | NA | NA | NA | NA | NA | NA | NA | NA | NA | NA | NA | NA |
| 198 | NA | NA | NA | NA | NA | NA | NA | NA | NA | NA | NA | NA | NA | NA | NA |
| 200 | NA | NA | NA | NA | NA | NA | NA | NA | NA | NA | NA | NA | NA | NA | NA |
| 201 | NA | NA | NA | NA | NA | NA | NA | NA | NA | NA | NA | NA | NA | NA | NA |
| 202 | moderately relevant | NA | NA | NA | NA | NA | NA | NA | NA | NA | NA | NA | NA | NA | NA |
| 207 | NA | NA | NA | NA | NA | NA | NA | NA | NA | NA | NA | NA | NA | NA | NA |
| 211 | NA | NA | NA | NA | NA | NA | NA | NA | NA | NA | NA | NA | NA | NA | NA |

(continued)

| id | C4_SQ002#1 | C4_SQ003#0 | C4_SQ003#1 | C4_SQ004#0 | C4_SQ004#1 | C4_SQ005#0 | C4_SQ005#1 | C4_SQ006#0 | C4_SQ006#1 | C4_SQ01#0 | C4_SQ01#1 | C4_SQ02#0 | C4_SQ02#1 | C4_SQ03#0 | C4_SQ03#1 |
|-----|-------------------------|------------|---------------------|------------|---------------------|-------------------------|---------------------|-------------------------|-------------------|---------------|---------------------|-------------------------|---------------------|---------------|-------------------------|
| 212 | NA | NA | NA | NA | NA | NA | NA | NA | NA | NA | NA | NA | NA | NA | NA |
| 213 | very relevant | NA | moderately relevant | NA | very relevant | NA | NA | NA | NA | NA | NA | NA | NA | NA | moderately relevant |
| 215 | NA | NA | NA | NA | NA | NA | moderately relevant | NA | NA | NA | NA | NA | NA | NA | very relevant |
| 216 | very relevant | NA | NA | NA | NA | NA | NA | NA | NA | NA | moderately relevant | NA | moderately relevant | NA | moderately relevant |
| 217 | NA | NA | NA | NA | NA | NA | NA | NA | NA | NA | NA | NA | NA | NA | NA |
| 220 | NA | NA | NA | NA | NA | NA | NA | NA | NA | NA | NA | NA | NA | NA | NA |
| 222 | NA | NA | NA | NA | NA | NA | NA | NA | NA | NA | NA | NA | NA | NA | NA |
| 223 | NA | NA | NA | NA | NA | NA | NA | very relevant | NA | NA | NA | NA | NA | NA | NA |
| 224 | NA | NA | NA | NA | NA | NA | NA | NA | NA | very relevant | NA | NA | NA | very relevant | overwhelmingly relevant |
| 225 | NA | NA | NA | NA | NA | NA | NA | NA | NA | NA | NA | NA | NA | NA | very relevant |
| 226 | NA | NA | NA | NA | NA | overwhelmingly relevant | NA | overwhelmingly relevant | NA | NA | NA | overwhelmingly relevant | NA | NA | NA |
| 227 | NA | NA | NA | NA | NA | NA | NA | NA | NA | NA | NA | NA | NA | NA | NA |
| 228 | NA | NA | NA | NA | NA | NA | NA | NA | NA | NA | NA | NA | NA | NA | NA |
| 229 | NA | NA | NA | NA | NA | NA | NA | NA | NA | NA | NA | NA | NA | NA | NA |
| 230 | NA | NA | NA | NA | NA | NA | NA | NA | NA | NA | NA | NA | NA | NA | NA |
| 231 | NA | NA | NA | NA | NA | NA | NA | moderately relevant | slightly relevant | NA | NA | NA | NA | NA | moderately relevant |
| 232 | moderately relevant | NA | NA | NA | moderately relevant | NA | NA | NA | NA | NA | NA | NA | NA | NA | very relevant |
| 233 | NA | NA | NA | NA | NA | NA | NA | NA | NA | NA | NA | NA | NA | NA | NA |
| 235 | NA | NA | moderately relevant | NA | moderately relevant | NA | NA | NA | NA | NA | NA | NA | NA | NA | NA |
| 236 | overwhelmingly relevant | NA | NA | NA | NA | NA | NA | NA | NA | NA | NA | NA | NA | NA | NA |
| 237 | moderately relevant | NA | NA | NA | NA | NA | NA | NA | NA | NA | NA | very relevant | NA | very relevant | NA |
| 238 | NA | NA | NA | NA | NA | NA | NA | NA | NA | NA | NA | NA | NA | NA | NA |

>

| id | C4_SQ04#0 | C4_SQ04#1 | C4_SQ05#0 | C4_SQ05#1 | C4_SQ06#0 | C4_SQ06#1 | C4_SQ0001#0 | C4_SQ0001#1 | C4_SQ0002#0 | C4_SQ0002#1 | C4I_1 | C4I_2 | C4I_3 | C4I_4 | C4I_5 |
|-----|-------------------------|-------------------------|-------------------------|---------------------|-------------------------|---------------------|---------------|-------------------------|---------------|-------------------------|--------------|--------------|--------------|--------------|--------------|
| 18 | NA | NA | NA | NA | NA | NA | NA | NA | NA | NA | NA | NA | NA | NA | NA |
| 19 | NA | NA | NA | NA | NA | NA | NA | NA | NA | NA | NA | NA | NA | NA | NA |
| 21 | NA | NA | NA | NA | NA | NA | NA | NA | NA | NA | NA | NA | NA | NA | NA |
| 22 | NA | NA | NA | NA | NA | NA | NA | NA | NA | NA | NA | NA | NA | NA | NA |
| 30 | NA | NA | NA | NA | NA | NA | NA | NA | NA | NA | NA | NA | NA | NA | NA |
| 26 | NA | NA | NA | NA | NA | NA | NA | NA | NA | NA | NA | NA | NA | NA | NA |
| 31 | NA | NA | NA | NA | NA | NA | NA | NA | NA | very relevant | Not selected | Not selected | Yes | Not selected | Yes |
| 32 | NA | overwhelmingly relevant | NA | NA | NA | NA | NA | NA | NA | NA | NA | NA | NA | NA | NA |
| 35 | NA | NA | NA | NA | NA | NA | NA | NA | NA | NA | Not selected | Not selected | Yes | Not selected | Not selected |
| 33 | NA | NA | NA | NA | NA | NA | NA | NA | NA | NA | NA | NA | NA | NA | NA |
| 36 | NA | very relevant | NA | NA | NA | NA | NA | NA | NA | very relevant | Yes | Not selected | Not selected | Not selected | Yes |
| 40 | very relevant | NA | NA | NA | NA | NA | NA | NA | NA | NA | Not selected | Not selected | Not selected | Not selected | Not selected |
| 42 | NA | NA | NA | NA | NA | NA | NA | NA | NA | NA | NA | NA | NA | NA | NA |
| 43 | NA | NA | NA | NA | NA | NA | NA | NA | NA | NA | NA | NA | NA | NA | NA |
| 44 | very relevant | moderately relevant | NA | NA | NA | NA | NA | NA | NA | NA | NA | NA | NA | NA | NA |
| 45 | NA | NA | NA | NA | NA | NA | NA | NA | NA | NA | Not selected | Not selected | Not selected | Not selected | Not selected |
| 46 | NA | NA | NA | NA | NA | NA | NA | NA | NA | NA | Yes | Yes | Yes | Not selected | Yes |
| 48 | NA | NA | NA | NA | NA | NA | NA | NA | NA | NA | Not selected | Not selected | Not selected | Yes | Not selected |
| 49 | NA | NA | NA | NA | NA | NA | NA | NA | NA | NA | Not selected | Not selected | Not selected | Not selected | Yes |
| 51 | NA | NA | NA | NA | NA | NA | NA | NA | NA | NA | NA | NA | NA | NA | NA |
| 189 | NA | overwhelmingly relevant | NA | very relevant | NA | very relevant | NA | overwhelmingly relevant | NA | overwhelmingly relevant | NA | NA | NA | NA | NA |
| 55 | NA | NA | NA | NA | NA | NA | NA | NA | NA | NA | NA | NA | NA | NA | NA |
| 56 | NA | NA | NA | NA | NA | NA | NA | NA | NA | NA | Not selected | Not selected | Not selected | Not selected | Yes |
| 60 | NA | overwhelmingly relevant | NA | NA | NA | NA | NA | NA | NA | NA | Not selected | Not selected | Not selected | Not selected | Not selected |
| 61 | NA | very relevant | NA | very relevant | NA | NA | NA | very relevant | NA | NA | NA | NA | NA | NA | NA |
| 187 | NA | NA | NA | NA | NA | NA | NA | NA | NA | NA | NA | NA | NA | NA | NA |
| 65 | NA | NA | NA | NA | NA | NA | NA | very relevant | NA | overwhelmingly relevant | NA | NA | NA | NA | NA |
| 66 | NA | NA | NA | NA | NA | NA | NA | NA | NA | NA | NA | NA | NA | NA | NA |
| 67 | NA | NA | NA | NA | NA | NA | NA | very relevant | NA | NA | NA | NA | NA | NA | NA |
| 69 | NA | NA | NA | NA | NA | NA | NA | NA | NA | NA | NA | NA | NA | NA | NA |
| 70 | NA | NA | NA | NA | NA | NA | NA | NA | NA | NA | NA | NA | NA | NA | NA |
| 72 | slightly relevant | NA | NA | NA | NA | NA | NA | NA | NA | NA | Yes | Not selected | Yes | Yes | Yes |
| 76 | very relevant | NA | NA | NA | NA | NA | NA | NA | NA | NA | NA | NA | NA | NA | NA |
| 77 | NA | NA | NA | NA | NA | NA | NA | NA | NA | NA | NA | NA | NA | NA | NA |
| 78 | NA | moderately relevant | NA | NA | NA | NA | NA | NA | NA | NA | NA | NA | NA | NA | NA |
| 82 | NA | NA | overwhelmingly relevant | moderately relevant | overwhelmingly relevant | moderately relevant | NA | NA | NA | NA | NA | NA | NA | NA | NA |
| 83 | NA | NA | NA | NA | NA | NA | NA | NA | NA | NA | NA | NA | NA | NA | NA |
| 85 | NA | NA | NA | NA | NA | NA | NA | NA | NA | NA | Not selected | Yes | Yes | Not selected | Not selected |
| 88 | NA | NA | NA | NA | NA | NA | very relevant | NA | NA | NA | Yes | Not selected | Yes | Yes | Not selected |
| 90 | NA | NA | NA | NA | NA | NA | NA | NA | NA | NA | NA | NA | NA | NA | NA |
| 92 | NA | NA | NA | NA | NA | NA | NA | NA | NA | NA | Not selected | Not selected | Not selected | Not selected | Not selected |
| 93 | NA | NA | NA | NA | NA | NA | NA | NA | NA | NA | NA | NA | NA | NA | NA |
| 95 | very relevant | NA | NA | NA | NA | NA | NA | NA | NA | NA | Yes | Not selected | Not selected | Not selected | Yes |
| 96 | NA | NA | NA | NA | NA | very relevant | NA | NA | NA | NA | NA | NA | NA | NA | NA |
| 98 | overwhelmingly relevant | NA | NA | NA | NA | NA | NA | NA | NA | NA | NA | NA | NA | NA | NA |
| 99 | NA | NA | NA | NA | NA | NA | NA | NA | NA | NA | NA | NA | NA | NA | NA |
| 100 | NA | NA | NA | NA | NA | NA | NA | NA | NA | NA | NA | NA | NA | NA | NA |
| 103 | very relevant | NA | NA | NA | very relevant | NA | NA | NA | NA | NA | NA | NA | NA | NA | NA |
| 104 | NA | NA | NA | very relevant | NA | very relevant | NA | NA | NA | NA | NA | NA | NA | NA | NA |
| 105 | NA | NA | NA | NA | NA | NA | NA | NA | NA | NA | NA | NA | NA | NA | NA |
| 106 | NA | NA | NA | NA | NA | NA | NA | NA | very relevant | NA | Yes | Yes | Not selected | Not selected | Not selected |
| 107 | NA | NA | NA | NA | NA | NA | NA | NA | NA | NA | NA | NA | NA | NA | NA |
| 109 | NA | NA | NA | NA | NA | NA | NA | NA | NA | NA | NA | NA | NA | NA | NA |
| 110 | NA | NA | moderately relevant | NA | NA | NA | NA | NA | NA | NA | NA | NA | NA | NA | NA |
| 112 | very relevant | NA | NA | very relevant | NA | very relevant | NA | NA | NA | NA | Not selected | Yes | Not selected | Yes | Yes |
| 117 | NA | NA | NA | NA | NA | NA | NA | NA | NA | NA | Not selected | Yes | Not selected | Yes | Yes |

(continued)

| id | C4_SQ04#0 | C4_SQ04#1 | C4_SQ05#0 | C4_SQ05#1 | C4_SQ06#0 | C4_SQ06#1 | C4_SQ0001#0 | C4_SQ0001#1 | C4_SQ0002#0 | C4_SQ0002#1 | C41_1 | C41_2 | C41_3 | C41_4 | C41_5 |
|-----|---------------------|-------------------------|-------------------------|-------------------------|-------------------------|-------------------------|-------------|-------------------------|-------------|-------------|--------------|--------------|--------------|--------------|--------------|
| 120 | NA | NA | NA | NA | NA | NA | NA | overwhelmingly relevant | NA | NA | NA | NA | NA | NA | NA |
| 127 | NA | NA | NA | NA | NA | NA | NA | NA | NA | NA | NA | NA | NA | NA | NA |
| 128 | very relevant | NA | overwhelmingly relevant | NA | overwhelmingly relevant | NA | NA | NA | NA | NA | Yes | Not selected | Yes | Not selected | Yes |
| 129 | NA | NA | NA | NA | NA | NA | NA | NA | NA | NA | Yes | Yes | Yes | Yes | Yes |
| 130 | NA | NA | NA | NA | moderately relevant | NA | NA | NA | NA | NA | NA | NA | NA | NA | NA |
| 131 | NA | NA | NA | NA | moderately relevant | NA | NA | NA | NA | NA | Not selected | Not selected | Not selected | Not selected | Yes |
| 132 | very relevant | NA | NA | NA | NA | NA | NA | NA | NA | NA | NA | NA | NA | NA | NA |
| 134 | NA | very relevant | NA | NA | NA | NA | NA | NA | NA | NA | Not selected | Yes | Not selected | Not selected | Yes |
| 137 | NA | NA | NA | NA | NA | NA | NA | NA | NA | NA | NA | NA | NA | NA | NA |
| 138 | NA | NA | NA | NA | NA | NA | NA | NA | NA | NA | Not selected | Not selected | Yes | Yes | Yes |
| 140 | NA | NA | NA | NA | NA | NA | NA | NA | NA | NA | Yes | Not selected | Yes | Not selected | Yes |
| 141 | NA | very relevant | NA | moderately relevant | NA | moderately relevant | NA | NA | NA | NA | NA | NA | NA | NA | NA |
| 142 | slightly relevant | very relevant | slightly relevant | slightly relevant | slightly relevant | slightly relevant | NA | NA | NA | NA | NA | NA | NA | NA | NA |
| 143 | slightly relevant | very relevant | NA | NA | slightly relevant | very relevant | NA | NA | NA | NA | NA | NA | NA | NA | NA |
| 145 | NA | very relevant | NA | very relevant | NA | NA | NA | NA | NA | NA | NA | NA | NA | NA | NA |
| 149 | NA | NA | NA | NA | NA | NA | NA | NA | NA | NA | Not selected | Yes | Yes | Not selected | Not selected |
| 151 | NA | overwhelmingly relevant | NA | overwhelmingly relevant | moderately relevant | NA | NA | NA | NA | NA | NA | NA | NA | NA | NA |
| 154 | NA | NA | NA | overwhelmingly relevant | NA | overwhelmingly relevant | NA | NA | NA | NA | Not selected | Yes | Yes | Not selected | Yes |
| 155 | NA | NA | NA | NA | NA | NA | NA | NA | NA | NA | NA | NA | NA | NA | NA |
| 156 | NA | NA | NA | NA | NA | NA | NA | NA | NA | NA | NA | NA | NA | NA | NA |
| 157 | NA | NA | NA | NA | NA | NA | NA | NA | NA | NA | NA | NA | NA | NA | NA |
| 159 | NA | NA | NA | NA | NA | NA | NA | NA | NA | NA | NA | NA | NA | NA | NA |
| 160 | slightly relevant | NA | NA | NA | NA | NA | NA | NA | NA | NA | NA | NA | NA | NA | NA |
| 164 | NA | NA | NA | moderately relevant | NA | very relevant | NA | NA | NA | NA | Not selected | Yes | Not selected | Yes | Yes |
| 165 | slightly relevant | very relevant | NA | NA | NA | NA | NA | NA | NA | NA | NA | NA | NA | NA | NA |
| 166 | NA | NA | NA | NA | NA | NA | NA | NA | NA | NA | NA | NA | NA | NA | NA |
| 167 | NA | NA | NA | overwhelmingly relevant | NA | overwhelmingly relevant | NA | NA | NA | NA | Not selected | Yes | Yes | Yes | Yes |
| 168 | NA | NA | NA | NA | NA | NA | NA | NA | NA | NA | NA | NA | NA | NA | NA |
| 169 | NA | NA | NA | NA | NA | NA | NA | NA | NA | NA | NA | NA | NA | NA | NA |
| 170 | NA | NA | NA | NA | NA | NA | NA | NA | NA | NA | Not selected | Not selected | Yes | Not selected | Not selected |
| 171 | moderately relevant | NA | NA | NA | NA | NA | NA | NA | NA | NA | NA | NA | NA | NA | NA |
| 173 | NA | NA | NA | NA | NA | NA | NA | NA | NA | NA | NA | NA | NA | NA | NA |
| 174 | NA | NA | NA | NA | NA | NA | NA | NA | NA | NA | NA | NA | NA | NA | NA |
| 175 | very relevant | NA | NA | NA | very relevant | NA | NA | NA | NA | NA | NA | NA | NA | NA | NA |
| 176 | very relevant | NA | NA | very relevant | NA | very relevant | NA | NA | NA | NA | NA | NA | NA | NA | NA |
| 177 | NA | overwhelmingly relevant | NA | overwhelmingly relevant | NA | overwhelmingly relevant | NA | NA | NA | NA | Yes | Yes | Yes | Not selected | Yes |
| 178 | NA | NA | NA | NA | NA | NA | NA | NA | NA | NA | Not selected | Not selected | Yes | Yes | Yes |
| 179 | NA | NA | NA | NA | NA | NA | NA | NA | NA | NA | Not selected | Not selected | Not selected | Not selected | Yes |
| 180 | NA | NA | NA | NA | NA | NA | NA | NA | NA | NA | NA | NA | NA | NA | NA |
| 181 | moderately relevant | NA | NA | NA | NA | NA | NA | NA | NA | NA | NA | NA | NA | NA | NA |
| 182 | NA | NA | NA | NA | NA | NA | NA | NA | NA | NA | NA | NA | NA | NA | NA |
| 192 | moderately relevant | NA | NA | NA | moderately relevant | NA | NA | NA | NA | NA | NA | NA | NA | NA | NA |
| 193 | NA | NA | NA | overwhelmingly relevant | NA | overwhelmingly relevant | NA | NA | NA | NA | NA | NA | NA | NA | NA |
| 195 | NA | moderately relevant | NA | NA | NA | NA | NA | NA | NA | NA | Not selected | Yes | Not selected | Not selected | Not selected |
| 198 | NA | NA | NA | NA | NA | NA | NA | NA | NA | NA | Not selected | Not selected | Yes | Not selected | Not selected |
| 200 | NA | NA | NA | NA | NA | NA | NA | NA | NA | NA | Not selected | Not selected | Not selected | Not selected | Yes |
| 201 | NA | NA | NA | NA | NA | NA | NA | NA | NA | NA | Not selected | Not selected | Not selected | Not selected | Not selected |
| 202 | NA | NA | NA | NA | NA | NA | NA | NA | NA | NA | Not selected | Not selected | Not selected | Not selected | Yes |
| 207 | NA | NA | NA | NA | NA | NA | NA | NA | NA | NA | NA | NA | NA | NA | NA |
| 211 | NA | NA | NA | NA | NA | NA | NA | NA | NA | NA | NA | NA | NA | NA | NA |
| 212 | NA | NA | NA | NA | NA | NA | NA | NA | NA | NA | NA | NA | NA | NA | NA |
| 213 | NA | very relevant | NA | very relevant | NA | very relevant | NA | NA | NA | NA | NA | NA | NA | NA | NA |

(continued)

| id | C4_SQ04#0 | C4_SQ04#1 | C4_SQ05#0 | C4_SQ05#1 | C4_SQ06#0 | C4_SQ06#1 | C4_SQ0001#0 | C4_SQ0001#1 | C4_SQ0002#0 | C4_SQ0002#1 | C41_1 | C41_2 | C41_3 | C41_4 | C41_5 |
|-----|---------------|-------------------------|-----------|-------------------------|-------------------------|-------------------------|-------------|-------------|-------------|-------------|--------------|--------------|--------------|--------------|--------------|
| 215 | NA | NA | NA | NA | NA | NA | NA | NA | NA | NA | NA | NA | NA | NA | NA |
| 216 | NA | moderately relevant | NA | moderately relevant | NA | moderately relevant | NA | NA | NA | NA | NA | NA | NA | NA | NA |
| 217 | NA | NA | NA | NA | NA | NA | NA | NA | NA | NA | NA | NA | NA | NA | NA |
| 220 | NA | NA | NA | NA | NA | NA | NA | NA | NA | NA | NA | NA | NA | NA | NA |
| 222 | NA | NA | NA | NA | NA | NA | NA | NA | NA | NA | NA | NA | NA | NA | NA |
| 223 | NA | NA | NA | NA | NA | NA | NA | NA | NA | NA | NA | NA | NA | NA | NA |
| 224 | NA | NA | NA | NA | NA | NA | NA | NA | NA | NA | NA | NA | NA | NA | NA |
| 225 | NA | NA | NA | NA | NA | very relevant | NA | NA | NA | NA | NA | NA | NA | NA | NA |
| 226 | NA | NA | NA | NA | overwhelmingly relevant | overwhelmingly relevant | NA | NA | NA | NA | NA | NA | NA | NA | NA |
| 227 | very relevant | NA | NA | NA | NA | NA | NA | NA | NA | NA | NA | NA | NA | NA | NA |
| 228 | NA | NA | NA | NA | NA | NA | NA | NA | NA | NA | NA | NA | NA | NA | NA |
| 229 | NA | NA | NA | NA | NA | NA | NA | NA | NA | NA | NA | NA | NA | NA | NA |
| 230 | NA | NA | NA | NA | NA | NA | NA | NA | NA | NA | NA | NA | NA | NA | NA |
| 231 | NA | moderately relevant | NA | NA | NA | NA | NA | NA | NA | NA | NA | NA | NA | NA | NA |
| 232 | NA | NA | NA | overwhelmingly relevant | NA | NA | NA | NA | NA | NA | NA | NA | NA | NA | NA |
| 233 | NA | NA | NA | NA | NA | NA | NA | NA | NA | NA | NA | NA | NA | NA | NA |
| 235 | NA | NA | NA | NA | NA | NA | NA | NA | NA | NA | NA | NA | NA | NA | NA |
| 236 | NA | moderately relevant | NA | NA | NA | NA | NA | NA | NA | NA | NA | NA | NA | NA | NA |
| 237 | NA | NA | NA | NA | NA | NA | NA | NA | NA | NA | NA | NA | NA | NA | NA |
| 238 | NA | overwhelmingly relevant | NA | NA | NA | overwhelmingly relevant | NA | NA | NA | NA | Not selected | Not selected | Not selected | Not selected | Not selected |

>

| id | C41_6 | C41_7 | C41_8 | C41_9 | C41_10 | C41_11 | C41_12 | C41_other | C42_1 | C42_2 | C42_3 | C42_4 | C42_5 | C42_6 | C42_other |
|-----|--------------|--------------|--------------|--------------|--------------|--------------|--------------|--|--------------|--------------|--------------|--------------|--------------|--------------|--|
| 18 | NA | NA | NA | NA | NA | NA | NA | NA | Yes | Not selected | Yes | Yes | Not selected | Not selected | NA |
| 19 | NA | NA | NA | NA | NA | NA | NA | NA | NA | NA | NA | NA | NA | NA | NA |
| 21 | NA | NA | NA | NA | NA | NA | NA | NA | NA | NA | NA | NA | NA | NA | NA |
| 22 | NA | NA | NA | NA | NA | NA | NA | NA | Not selected | Not selected | Yes | Yes | Not selected | Not selected | NA |
| 30 | NA | NA | NA | NA | NA | NA | NA | NA | NA | NA | NA | NA | NA | NA | NA |
| 26 | NA | NA | NA | NA | NA | NA | NA | NA | NA | NA | NA | NA | NA | NA | NA |
| 31 | Not selected | Not selected | Not selected | Not selected | Not selected | Not selected | Not selected | NA | NA | NA | NA | NA | NA | NA | NA |
| 32 | NA | NA | NA | NA | NA | NA | NA | NA | Not selected | Not selected | Not selected | Not selected | Not selected | Not selected | evacuation of digestates (see regulations) |
| 35 | Not selected | Yes | Not selected | Not selected | Not selected | Not selected | Not selected | NA | NA | NA | NA | NA | NA | NA | NA |
| 33 | NA | NA | NA | NA | NA | NA | NA | NA | NA | NA | NA | NA | NA | NA | NA |
| 36 | Not selected | Yes | Yes | Not selected | Not selected | Not selected | Not selected | crops predator (Canada goose) | Not selected | Yes | Yes | Yes | Not selected | Not selected | NA |
| 40 | Not selected | Not selected | Yes | Not selected | Not selected | Not selected | Not selected | Yield decrease due to legume fatigue | Not selected | Not selected | Not selected | Not selected | Not selected | Not selected | Deman don oat decreased, market saturation |
| 42 | NA | NA | NA | NA | NA | NA | NA | NA | NA | NA | NA | NA | NA | NA | NA |
| 43 | NA | NA | NA | NA | NA | NA | NA | NA | NA | NA | NA | NA | NA | NA | NA |
| 44 | NA | NA | NA | NA | NA | NA | NA | NA | Not selected | Yes | Yes | Yes | Not selected | Not selected | costs processing |
| 45 | Not selected | Not selected | Not selected | Not selected | Yes | Not selected | Not selected | NA | NA | NA | NA | NA | NA | NA | NA |
| 46 | Not selected | Not selected | Not selected | Not selected | Not selected | Not selected | Not selected | NA | Not selected | Yes | Not selected | Not selected | Not selected | Not selected | NA |
| 48 | Not selected | Not selected | Not selected | Not selected | Not selected | Not selected | Not selected | NA | NA | NA | NA | NA | NA | NA | NA |
| 49 | Not selected | Not selected | Not selected | Not selected | Not selected | Not selected | Not selected | NA | NA | NA | NA | NA | NA | NA | NA |
| 51 | NA | NA | NA | NA | NA | NA | NA | NA | NA | NA | NA | NA | NA | NA | NA |
| 189 | NA | NA | NA | NA | NA | NA | NA | NA | NA | NA | NA | NA | NA | NA | NA |
| 55 | NA | NA | NA | NA | NA | NA | NA | NA | NA | NA | NA | NA | NA | NA | NA |
| 56 | Not selected | Not selected | Not selected | Not selected | Not selected | Not selected | Yes | NA | NA | NA | NA | NA | NA | NA | NA |
| 60 | Not selected | Not selected | Not selected | Not selected | Yes | Not selected | Not selected | Problème de caractérisation du produit, sélection pour faire le lien | Yes | Yes | Not selected | Not selected | Not selected | Yes | economic capacity of the cooperative to honour its commitments |
| 61 | NA | NA | NA | NA | NA | NA | NA | NA | NA | NA | NA | NA | NA | NA | NA |
| 187 | NA | NA | NA | NA | NA | NA | NA | NA | NA | NA | NA | NA | NA | NA | NA |
| 65 | NA | NA | NA | NA | NA | NA | NA | NA | Not selected | Not selected | Not selected | Not selected | Not selected | Not selected | Protein production very costly |
| 66 | NA | NA | NA | NA | NA | NA | NA | NA | NA | NA | NA | NA | NA | NA | NA |
| 67 | NA | NA | NA | NA | NA | NA | NA | NA | NA | NA | NA | NA | NA | NA | NA |
| 69 | NA | NA | NA | NA | NA | NA | NA | NA | NA | NA | NA | NA | NA | NA | NA |
| 70 | NA | NA | NA | NA | NA | NA | NA | NA | NA | NA | NA | NA | NA | NA | NA |
| 72 | Yes | Not selected | Not selected | Yes | Yes | Not selected | Not selected | NA | NA | NA | NA | NA | NA | NA | NA |
| 76 | NA | NA | NA | NA | NA | NA | NA | NA | Yes | Not selected | Not selected | Not selected | Not selected | Not selected | difficult valorisation of straw, seed is OK, but not enough to be viable |
| 77 | NA | NA | NA | NA | NA | NA | NA | NA | NA | NA | NA | NA | NA | NA | NA |
| 78 | NA | NA | NA | NA | NA | NA | NA | NA | NA | NA | NA | NA | NA | NA | NA |
| 82 | NA | NA | NA | NA | NA | NA | NA | NA | NA | NA | NA | NA | NA | NA | NA |
| 83 | NA | NA | NA | NA | NA | NA | NA | NA | NA | NA | NA | NA | NA | NA | NA |
| 85 | Not selected | Not selected | Not selected | Not selected | Not selected | Not selected | Not selected | NA | NA | NA | NA | NA | NA | NA | NA |

(continued)

| id | C41_6 | C41_7 | C41_8 | C41_9 | C41_10 | C41_11 | C41_12 | C41_other | C42_1 | C42_2 | C42_3 | C42_4 | C42_5 | C42_6 | C42_other |
|-----|--------------|--------------|--------------|--------------|--------------|--------------|--------------|---|--------------|--------------|--------------|--------------|--------------|--------------|---|
| 88 | Not selected | Not selected | Not selected | Not selected | Yes | Not selected | Not selected | distance between farmers, sometimes trees are a problem because their leaves are difficult to harvest vegetables. | NA | NA | NA | NA | NA | NA | NA |
| 90 | NA | NA | NA | NA | NA | NA | NA | NA | NA | NA | NA | NA | NA | NA | NA |
| 92 | Not selected | Not selected | Not selected | Not selected | Not selected | Not selected | Not selected | NA | Not selected | Not selected | Not selected | Not selected | Not selected | Not selected | NA |
| 93 | NA | NA | NA | NA | NA | NA | NA | NA | NA | NA | NA | NA | NA | NA | NA |
| 95 | Not selected | Not selected | Not selected | Not selected | Not selected | Not selected | Not selected | excess or lack of water, frost | Not selected | Not selected | Not selected | Not selected | Not selected | Not selected | Cannot sell it well |
| 96 | NA | NA | NA | NA | NA | NA | NA | NA | NA | NA | NA | NA | NA | NA | NA |
| 98 | NA | NA | NA | NA | NA | NA | NA | NA | Yes | Not selected | Not selected | Not selected | Yes | Not selected | NA |
| 99 | NA | NA | NA | NA | NA | NA | NA | NA | NA | NA | NA | NA | NA | NA | NA |
| 100 | NA | NA | NA | NA | NA | NA | NA | NA | NA | NA | NA | NA | NA | NA | NA |
| 103 | NA | NA | NA | NA | NA | NA | NA | NA | NA | NA | NA | NA | NA | NA | NA |
| 104 | NA | NA | NA | NA | NA | NA | NA | NA | NA | NA | NA | NA | NA | NA | NA |
| 105 | NA | NA | NA | NA | NA | NA | NA | NA | NA | NA | NA | NA | NA | NA | NA |
| 106 | Not selected | Not selected | Not selected | Not selected | Not selected | Not selected | Not selected | NA | NA | NA | NA | NA | NA | NA | NA |
| 107 | NA | NA | NA | NA | NA | NA | NA | NA | Not selected | Yes | Not selected | Not selected | Not selected | Not selected | NA |
| 109 | NA | NA | NA | NA | NA | NA | NA | NA | NA | NA | NA | NA | NA | NA | NA |
| 110 | NA | NA | NA | NA | NA | NA | NA | NA | NA | NA | NA | NA | NA | NA | NA |
| 112 | Yes | Not selected | Yes | Not selected | Not selected | Yes | Not selected | NA | NA | NA | NA | NA | NA | NA | NA |
| 117 | Yes | Not selected | Yes | Not selected | Not selected | Not selected | Not selected | NA | NA | NA | NA | NA | NA | NA | NA |
| 120 | NA | NA | NA | NA | NA | NA | NA | NA | NA | NA | NA | NA | NA | NA | NA |
| 127 | NA | NA | NA | NA | NA | NA | NA | NA | NA | NA | NA | NA | NA | NA | NA |
| 128 | Not selected | Not selected | Yes | Yes | Not selected | Yes | Not selected | NA | Yes | Not selected | Not selected | Yes | Not selected | Not selected | NA |
| 129 | Yes | Not selected | Yes | Not selected | Not selected | Not selected | Not selected | NA | NA | NA | NA | NA | Not selected | Not selected | NA |
| 130 | NA | NA | NA | NA | NA | NA | NA | NA | NA | NA | NA | NA | NA | NA | NA |
| 131 | Yes | Not selected | Yes | Not selected | Not selected | Not selected | Not selected | NA | Yes | Not selected | Not selected | Not selected | Not selected | Not selected | NA |
| 132 | NA | NA | NA | NA | NA | NA | NA | NA | NA | NA | NA | NA | NA | NA | NA |
| 134 | Not selected | Not selected | Not selected | Not selected | Not selected | Not selected | Not selected | NA | Not selected | Not selected | Not selected | Not selected | Not selected | Not selected | There may be risks related to price volatility. Therefore the revenues could be very high in some years, in other years this could not happen |
| 137 | NA | NA | NA | NA | NA | NA | NA | NA | NA | NA | NA | NA | NA | NA | NA |
| 138 | Not selected | Not selected | Not selected | Not selected | Not selected | Not selected | Not selected | NA | NA | NA | NA | NA | NA | NA | NA |
| 140 | Not selected | Not selected | Yes | Not selected | Not selected | Not selected | Not selected | NA | NA | NA | NA | NA | NA | NA | NA |
| 141 | NA | NA | NA | NA | NA | NA | NA | NA | Yes | Yes | Not selected | Not selected | Not selected | Not selected | NA |
| 142 | NA | NA | NA | NA | NA | NA | NA | NA | NA | NA | NA | NA | NA | NA | NA |
| 143 | NA | NA | NA | NA | NA | NA | NA | NA | NA | NA | NA | NA | NA | NA | NA |
| 145 | NA | NA | NA | NA | NA | NA | NA | NA | NA | NA | NA | NA | NA | NA | NA |
| 149 | Not selected | Not selected | Not selected | Not selected | Not selected | Not selected | Not selected | NA | NA | NA | NA | NA | NA | NA | NA |
| 151 | NA | NA | NA | NA | NA | NA | NA | NA | NA | NA | NA | NA | NA | NA | NA |
| 154 | Not selected | Yes | Yes | Not selected | Not selected | Not selected | Not selected | NA | NA | NA | NA | NA | NA | NA | NA |
| 155 | NA | NA | NA | NA | NA | NA | NA | NA | NA | NA | NA | NA | NA | NA | NA |
| 156 | NA | NA | NA | NA | NA | NA | NA | NA | NA | NA | NA | NA | NA | NA | NA |
| 157 | NA | NA | NA | NA | NA | NA | NA | NA | NA | NA | NA | NA | NA | NA | NA |
| 159 | NA | NA | NA | NA | NA | NA | NA | NA | NA | NA | NA | NA | NA | NA | NA |
| 160 | NA | NA | NA | NA | NA | NA | NA | NA | NA | NA | NA | NA | NA | NA | NA |
| 164 | Not selected | Not selected | Not selected | Not selected | Not selected | Not selected | Not selected | NA | NA | NA | NA | NA | NA | NA | NA |
| 165 | NA | NA | NA | NA | NA | NA | NA | NA | NA | NA | NA | NA | NA | NA | NA |
| 166 | NA | NA | NA | NA | NA | NA | NA | NA | NA | NA | NA | NA | NA | NA | NA |

(continued)

| id | C41_6 | C41_7 | C41_8 | C41_9 | C41_10 | C41_11 | C41_12 | C41_other | C42_1 | C42_2 | C42_3 | C42_4 | C42_5 | C42_6 | C42_other |
|-----|--------------|--------------|--------------|--------------|--------------|--------------|--------------|-----------|--------------|--------------|--------------|--------------|--------------|--------------|---|
| 167 | Yes | Not selected | Not selected | Yes | Not selected | Not selected | Not selected | NA | Yes | Not selected | Not selected | Yes | Not selected | Not selected | NA |
| 168 | NA | NA | NA | NA | NA | NA | NA | NA | NA | NA | NA | NA | NA | NA | NA |
| 169 | NA | NA | NA | NA | NA | NA | NA | NA | NA | NA | NA | NA | NA | NA | NA |
| 170 | Not selected | Not selected | Not selected | Not selected | Not selected | Not selected | Not selected | NA | NA | NA | NA | NA | NA | NA | NA |
| 171 | NA | NA | NA | NA | NA | NA | NA | NA | Not selected | Not selected | Yes | Not selected | Not selected | Not selected | NA |
| 173 | NA | NA | NA | NA | NA | NA | NA | NA | NA | NA | NA | NA | NA | NA | NA |
| 174 | NA | NA | NA | NA | NA | NA | NA | NA | NA | NA | NA | NA | NA | NA | NA |
| 175 | NA | NA | NA | NA | NA | NA | NA | NA | Yes | Yes | Not selected | Not selected | Not selected | Not selected | NA |
| 176 | NA | NA | NA | NA | NA | NA | NA | NA | NA | NA | NA | NA | NA | NA | NA |
| 177 | Not selected | Not selected | Not selected | Not selected | Not selected | Yes | Yes | NA | NA | NA | NA | NA | NA | NA | NA |
| 178 | Yes | Yes | Yes | Yes | Yes | Not selected | Yes | NA | Yes | Yes | Yes | Yes | Not selected | Yes | NA |
| 179 | Not selected | Yes | Yes | Not selected | Not selected | Not selected | Not selected | NA | NA | NA | NA | NA | NA | NA | NA |
| 180 | NA | NA | NA | NA | NA | NA | NA | NA | NA | NA | NA | NA | NA | NA | NA |
| 181 | NA | NA | NA | NA | NA | NA | NA | NA | Yes | Yes | Yes | Yes | Yes | Not selected | NA |
| 182 | NA | NA | NA | NA | NA | NA | NA | NA | NA | NA | NA | NA | NA | NA | NA |
| 192 | NA | NA | NA | NA | NA | NA | NA | NA | NA | NA | NA | NA | NA | NA | NA |
| 193 | NA | NA | NA | NA | NA | NA | NA | NA | NA | NA | NA | NA | NA | NA | NA |
| 195 | Not selected | Not selected | Not selected | Not selected | Not selected | Yes | Not selected | NA | Not selected | Yes | Not selected | Not selected | Not selected | Not selected | NA |
| 198 | Not selected | Yes | Not selected | Not selected | Not selected | Not selected | Not selected | NA | Not selected | Not selected | Yes | Not selected | Not selected | Not selected | NA |
| 200 | Yes | Not selected | Not selected | Not selected | Not selected | Not selected | Not selected | NA | NA | NA | NA | NA | NA | NA | NA |
| 201 | Not selected | Not selected | Yes | Not selected | Not selected | Not selected | Not selected | NA | NA | NA | NA | NA | NA | NA | NA |
| 202 | Not selected | Not selected | Not selected | Not selected | Not selected | Not selected | Not selected | NA | Not selected | Not selected | Not selected | Yes | Not selected | Not selected | NA |
| 207 | NA | NA | NA | NA | NA | NA | NA | NA | NA | NA | NA | NA | NA | NA | NA |
| 211 | NA | NA | NA | NA | NA | NA | NA | NA | NA | NA | NA | NA | NA | NA | NA |
| 212 | NA | NA | NA | NA | NA | NA | NA | NA | NA | NA | NA | NA | NA | NA | NA |
| 213 | NA | NA | NA | NA | NA | NA | NA | NA | NA | NA | NA | NA | NA | NA | NA |
| 215 | NA | NA | NA | NA | NA | NA | NA | NA | NA | NA | NA | NA | NA | NA | NA |
| 216 | NA | NA | NA | NA | NA | NA | NA | NA | NA | NA | NA | NA | NA | NA | NA |
| 217 | NA | NA | NA | NA | NA | NA | NA | NA | NA | NA | NA | NA | NA | NA | NA |
| 220 | NA | NA | NA | NA | NA | NA | NA | NA | NA | NA | NA | NA | NA | NA | NA |
| 222 | NA | NA | NA | NA | NA | NA | NA | NA | NA | NA | NA | NA | NA | NA | NA |
| 223 | NA | NA | NA | NA | NA | NA | NA | NA | Yes | Not selected | Not selected | Not selected | Not selected | Not selected | NA |
| 224 | NA | NA | NA | NA | NA | NA | NA | NA | NA | NA | NA | NA | NA | NA | NA |
| 225 | NA | NA | NA | NA | NA | NA | NA | NA | NA | NA | NA | NA | NA | NA | NA |
| 226 | NA | NA | NA | NA | NA | NA | NA | NA | Yes | Not selected | Not selected | Not selected | Yes | Not selected | NA |
| 227 | NA | NA | NA | NA | NA | NA | NA | NA | NA | NA | NA | NA | NA | NA | NA |
| 228 | NA | NA | NA | NA | NA | NA | NA | NA | NA | NA | NA | NA | NA | NA | NA |
| 229 | NA | NA | NA | NA | NA | NA | NA | NA | NA | NA | NA | NA | NA | NA | NA |
| 230 | NA | NA | NA | NA | NA | NA | NA | NA | NA | NA | NA | NA | NA | NA | NA |
| 231 | NA | NA | NA | NA | NA | NA | NA | NA | NA | NA | NA | NA | NA | NA | NA |
| 232 | NA | NA | NA | NA | NA | NA | NA | NA | NA | NA | NA | NA | NA | NA | NA |
| 233 | NA | NA | NA | NA | NA | NA | NA | NA | NA | NA | NA | NA | NA | NA | NA |
| 235 | NA | NA | NA | NA | NA | NA | NA | NA | Yes | Yes | Not selected | Not selected | Yes | Not selected | lack of recognition in the price for the effort made for a more sustainable production with less inputs |
| 236 | NA | NA | NA | NA | NA | NA | NA | NA | Yes | Not selected | Yes | Not selected | Not selected | Not selected | NA |
| 237 | NA | NA | NA | NA | NA | NA | NA | NA | NA | NA | NA | NA | NA | NA | NA |
| 238 | Not selected | Not selected | Not selected | Not selected | Yes | Not selected | Not selected | NA | Yes | Not selected | Not selected | Not selected | Not selected | Not selected | NA |

>

| id | C43_1 | C43_2 | C43_3 | C43_4 | C43_7 | C43_6 | C43_other | C44_1 | C44_2 | C44_3 | C44_4 | C44_5 | C44_other | C41e_1 | C41e_2 |
|-----|--------------|--------------|--------------|--------------|--------------|--------------|--|--------------|--------------|--------------|--------------|--------------|-----------|--------------|--------------|
| 18 | Not selected | Not selected | Yes | Yes | Not selected | Not selected | regional law concerning e.g. conservation of grassland or nature protection | NA | NA | NA | NA | NA | NA | Not selected | Not selected |
| 19 | NA | NA | NA | NA | NA | NA | NA | NA | NA | NA | NA | NA | NA | NA | NA |
| 21 | NA | NA | NA | NA | NA | NA | NA | NA | NA | NA | NA | NA | NA | NA | NA |
| 22 | Not selected | Not selected | Yes | Yes | Not selected | Not selected | regional regulations concerning grassland conservation or nature protection | NA | NA | NA | NA | NA | NA | NA | NA |
| 30 | NA | NA | NA | NA | NA | NA | NA | NA | NA | NA | NA | NA | NA | NA | NA |
| 26 | NA | NA | NA | NA | NA | NA | NA | NA | NA | NA | NA | NA | NA | NA | NA |
| 31 | NA | NA | NA | NA | NA | NA | NA | NA | NA | NA | NA | NA | NA | NA | NA |
| 32 | Not selected | Not selected | Yes | Not selected | Not selected | Not selected | storage, management, spreading of digestates // digestates considered as waste | NA | NA | NA | NA | NA | NA | Yes | Yes |
| 35 | NA | NA | NA | NA | NA | NA | NA | NA | NA | NA | NA | NA | NA | Yes | Yes |
| 33 | NA | NA | NA | NA | NA | NA | NA | NA | NA | NA | NA | NA | NA | NA | NA |
| 36 | Not selected | Not selected | Not selected | Not selected | Not selected | Not selected | NA | Not selected | Not selected | Not selected | Not selected | Not selected | NA | Not selected | Not selected |
| 40 | NA | NA | NA | NA | NA | NA | NA | NA | NA | NA | NA | NA | NA | NA | NA |
| 42 | Not selected | Not selected | Not selected | Not selected | Not selected | Not selected | Direct payments have a big impact, if there would be payments also for legumes (and not mainly ex. cereals) that would change a lot. | NA | NA | NA | NA | NA | NA | NA | NA |
| 43 | NA | NA | NA | NA | NA | NA | NA | NA | NA | NA | NA | NA | NA | NA | NA |
| 44 | NA | NA | NA | NA | NA | NA | NA | NA | NA | NA | NA | NA | NA | NA | NA |
| 45 | Not selected | Not selected | Yes | Not selected | Not selected | Not selected | NA | NA | NA | NA | NA | NA | NA | Not selected | Yes |
| 46 | Not selected | Not selected | Not selected | Not selected | Not selected | Not selected | Organic farming regulation | NA | NA | NA | NA | NA | NA | NA | NA |
| 48 | NA | NA | NA | NA | NA | NA | NA | NA | NA | NA | NA | NA | NA | NA | NA |
| 49 | NA | NA | NA | NA | NA | NA | NA | NA | NA | NA | NA | NA | NA | NA | NA |
| 51 | NA | NA | NA | NA | NA | NA | NA | NA | NA | NA | NA | NA | NA | Not selected | Not selected |
| 189 | Not selected | Not selected | Not selected | Not selected | Not selected | Not selected | frequent changes in regulations regarding organic agriculture | NA | NA | NA | NA | NA | NA | NA | NA |
| 55 | NA | NA | NA | NA | NA | NA | NA | NA | NA | NA | NA | NA | NA | NA | NA |
| 56 | NA | NA | NA | NA | NA | NA | NA | NA | NA | NA | NA | NA | NA | NA | NA |

(continued)

| id | C43_1 | C43_2 | C43_3 | C43_4 | C43_7 | C43_6 | C43_other | C44_1 | C44_2 | C44_3 | C44_4 | C44_5 | C44_other | C41e_1 | C41e_2 |
|-----|--------------|--------------|--------------|--------------|--------------|--------------|---|--------------|--------------|--------------|--------------|--------------|-----------|--------------|--------------|
| 60 | Not selected | Not selected | Not selected | Not selected | Not selected | Not selected | no premiums for hemp cultivation in Wallonia as opposed to what happens in Flanders // many controls (paranoia in relation to cannabis) | Not selected | Not selected | Not selected | Not selected | Not selected | NA | Not selected | Not selected |
| 61 | NA | NA | NA | NA | NA | NA | NA | NA | NA | NA | NA | NA | NA | NA | NA |
| 187 | Yes | Not selected | Not selected | Not selected | Not selected | Not selected | NA | NA | NA | NA | NA | NA | NA | Yes | Yes |
| 65 | Not selected | Not selected | Not selected | Not selected | Not selected | Yes | Critical load of Phasin only defined in 2017 | NA | NA | NA | NA | NA | NA | NA | NA |
| 66 | Not selected | Not selected | Not selected | Not selected | Not selected | Not selected | Seed availability of yeelow and brown seeds | NA | NA | NA | NA | NA | NA | NA | NA |
| 67 | NA | NA | NA | NA | NA | NA | NA | NA | NA | NA | NA | NA | NA | Not selected | Not selected |
| 69 | NA | NA | NA | NA | NA | NA | NA | NA | NA | NA | NA | NA | NA | Yes | Yes |
| 70 | NA | NA | NA | NA | NA | NA | NA | NA | NA | NA | NA | NA | NA | Not selected | Yes |
| 72 | NA | NA | NA | NA | NA | NA | NA | NA | NA | NA | NA | NA | NA | Yes | Not selected |
| 76 | NA | NA | NA | NA | NA | NA | NA | NA | NA | NA | NA | NA | NA | NA | NA |
| 77 | NA | NA | NA | NA | NA | NA | NA | NA | NA | NA | NA | NA | NA | Not selected | Yes |
| 78 | NA | NA | NA | NA | NA | NA | NA | NA | NA | NA | NA | NA | NA | Yes | Not selected |
| 82 | NA | NA | NA | NA | NA | NA | NA | NA | NA | NA | NA | NA | NA | NA | NA |
| 83 | NA | NA | NA | NA | NA | NA | NA | NA | NA | NA | NA | NA | NA | NA | NA |
| 85 | NA | NA | NA | NA | NA | NA | NA | NA | NA | NA | NA | NA | NA | NA | NA |
| 88 | Yes | Yes | Yes | Yes | Not selected | Not selected | NA | NA | NA | NA | NA | NA | NA | Yes | Not selected |
| 90 | NA | NA | NA | NA | NA | NA | NA | NA | NA | NA | NA | NA | NA | Yes | Not selected |
| 92 | Not selected | Not selected | Not selected | Not selected | Not selected | Not selected | NA | Not selected | Not selected | Not selected | Not selected | Not selected | NA | Not selected | Not selected |
| 93 | Not selected | Not selected | Yes | Not selected | Not selected | Not selected | NA | NA | NA | NA | NA | NA | NA | NA | NA |
| 95 | NA | NA | NA | NA | NA | NA | NA | NA | NA | NA | NA | NA | NA | NA | NA |
| 96 | NA | NA | NA | NA | NA | NA | NA | NA | NA | NA | NA | NA | NA | NA | NA |
| 98 | NA | NA | NA | NA | NA | NA | NA | NA | NA | NA | NA | NA | NA | NA | NA |
| 99 | Not selected | Not selected | Yes | Not selected | Not selected | Not selected | NA | NA | NA | NA | NA | NA | NA | Not selected | Not selected |
| 100 | Not selected | Not selected | Not selected | Not selected | Not selected | Yes | NA | NA | NA | NA | NA | NA | NA | Not selected | Not selected |
| 103 | NA | NA | NA | NA | NA | NA | NA | NA | NA | NA | NA | NA | NA | NA | NA |
| 104 | NA | NA | NA | NA | NA | NA | NA | NA | NA | NA | NA | NA | NA | NA | NA |
| 105 | NA | NA | NA | NA | NA | NA | NA | NA | NA | NA | NA | NA | NA | Yes | Yes |
| 106 | NA | NA | NA | NA | NA | NA | NA | NA | NA | NA | NA | NA | NA | NA | NA |
| 107 | NA | NA | NA | NA | NA | NA | NA | NA | NA | NA | NA | NA | NA | Not selected | Not selected |
| 109 | NA | NA | NA | NA | NA | NA | NA | NA | NA | NA | NA | NA | NA | Not selected | Not selected |
| 110 | NA | NA | NA | NA | NA | NA | NA | NA | NA | NA | NA | NA | NA | Yes | Yes |
| 112 | NA | NA | NA | NA | NA | NA | NA | NA | NA | NA | NA | NA | NA | Not selected | Not selected |
| 117 | NA | NA | NA | NA | NA | NA | NA | NA | NA | NA | NA | NA | NA | Not selected | Not selected |
| 120 | NA | NA | NA | NA | NA | NA | NA | NA | NA | NA | NA | NA | NA | NA | NA |
| 127 | NA | NA | NA | NA | NA | NA | NA | NA | NA | NA | NA | NA | NA | NA | NA |
| 128 | NA | NA | NA | NA | NA | NA | NA | NA | NA | NA | NA | NA | NA | NA | NA |
| 129 | NA | NA | NA | NA | NA | NA | NA | NA | NA | NA | NA | NA | NA | Yes | Not selected |
| 130 | NA | NA | NA | NA | NA | NA | NA | NA | NA | NA | NA | NA | NA | NA | NA |
| 131 | NA | NA | NA | NA | NA | NA | NA | NA | NA | NA | NA | NA | NA | Not selected | Not selected |
| 132 | NA | NA | NA | NA | NA | NA | NA | Yes | Not selected | Yes | Not selected | Not selected | NA | NA | NA |
| 134 | Not selected | Not selected | Not selected | Not selected | Yes | Not selected | NA | NA | NA | NA | NA | NA | NA | Yes | Not selected |
| 137 | NA | NA | NA | NA | NA | NA | NA | NA | NA | NA | NA | NA | NA | NA | NA |
| 138 | NA | NA | NA | NA | NA | NA | NA | NA | NA | NA | NA | NA | NA | NA | NA |
| 140 | Not selected | Not selected | Not selected | Not selected | Not selected | Not selected | Conversion period ending too late for adequate seeding period | NA | NA | NA | NA | NA | NA | NA | NA |

(continued)

| id | C43_1 | C43_2 | C43_3 | C43_4 | C43_7 | C43_6 | C43_other | C44_1 | C44_2 | C44_3 | C44_4 | C44_5 | C44_other | C41e_1 | C41e_2 |
|-----|--------------|--------------|--------------|--------------|--------------|--------------|--|--------------|--------------|-------|-------|--------------|---|--------|--------------|
| 141 | NA | NA | NA | NA | NA | NA | NA | NA | NA | NA | NA | NA | NA | Yes | Not selected |
| 142 | NA | NA | NA | NA | NA | NA | NA | Not selected | Not selected | Yes | Yes | Not selected | these factors are characterized by a strong dualism. In fact those farmers who decided to be not involved in the diversification initiative, have taken this decision due to the increase in the labor costs required by the three-year rotation. At the same time, the farmers that voluntarily participated to the initiative, have done so for the trust established over time with Findus and the authoritative-ness of the brand. The personal relationships established over time with farmers were therefore a discriminating factor that has automatically selected the farmers | Yes | Not selected |
| 143 | Not selected | Not selected | Not selected | Not selected | Not selected | Not selected | The Environmental Legislative Decree n. 152/06, in particular for the limit values of the atmospheric emission of COT (Total Organic Carbon) | NA | NA | NA | NA | NA | NA | Yes | Not selected |
| 145 | NA | NA | NA | NA | NA | NA | NA | NA | NA | NA | NA | NA | NA | Yes | Yes |
| 149 | NA | NA | NA | NA | NA | NA | NA | NA | NA | NA | NA | NA | NA | NA | NA |
| 151 | NA | NA | NA | NA | NA | NA | NA | NA | NA | NA | NA | NA | NA | NA | NA |
| 154 | Yes | Not selected | Not selected | Yes | Not selected | Not selected | NA | NA | NA | NA | NA | NA | NA | Yes | Not selected |
| 155 | NA | NA | NA | NA | NA | NA | NA | NA | NA | NA | NA | NA | NA | NA | NA |

(continued)

| id | C43_1 | C43_2 | C43_3 | C43_4 | C43_7 | C43_6 | C43_other | C44_1 | C44_2 | C44_3 | C44_4 | C44_5 | C44_other | C41e_1 | C41e_2 |
|-----|--------------|--------------|--------------|--------------|--------------|--------------|--|-------|--------------|--------------|--------------|--------------|-----------|--------------|--------------|
| 156 | NA | NA | NA | NA | NA | NA | NA | NA | NA | NA | NA | NA | NA | NA | NA |
| 157 | NA | NA | NA | NA | NA | NA | NA | NA | NA | NA | NA | NA | NA | NA | NA |
| 159 | NA | NA | NA | NA | NA | NA | NA | NA | NA | NA | NA | NA | NA | NA | NA |
| 160 | NA | NA | NA | NA | NA | NA | NA | NA | NA | NA | NA | NA | NA | Not selected | Not selected |
| 164 | NA | NA | NA | NA | NA | NA | NA | NA | NA | NA | NA | NA | NA | NA | NA |
| 165 | NA | NA | NA | NA | NA | NA | NA | NA | NA | NA | NA | NA | NA | Not selected | Yes |
| 166 | NA | NA | NA | NA | NA | NA | NA | NA | NA | NA | NA | NA | NA | NA | NA |
| 167 | NA | NA | NA | NA | NA | NA | NA | NA | NA | NA | NA | NA | NA | NA | NA |
| 168 | NA | NA | NA | NA | NA | NA | NA | NA | NA | NA | NA | NA | NA | NA | NA |
| 169 | NA | NA | NA | NA | NA | NA | NA | NA | NA | NA | NA | NA | NA | NA | NA |
| 170 | NA | NA | NA | NA | NA | NA | NA | NA | NA | NA | NA | NA | NA | NA | NA |
| 171 | NA | NA | NA | NA | NA | NA | NA | Yes | Not selected | Not selected | Not selected | Not selected | NA | Yes | Not selected |
| 173 | NA | NA | NA | NA | NA | NA | NA | NA | NA | NA | NA | NA | NA | NA | NA |
| 174 | NA | NA | NA | NA | NA | NA | NA | NA | NA | NA | NA | NA | NA | NA | NA |
| 175 | NA | NA | NA | NA | NA | NA | NA | NA | NA | NA | NA | NA | NA | NA | NA |
| 176 | NA | NA | NA | NA | NA | NA | NA | NA | NA | NA | NA | NA | NA | NA | NA |
| 177 | Yes | Yes | Not selected | Yes | Not selected | Not selected | NA | NA | NA | NA | NA | NA | NA | Not selected | Not selected |
| 178 | NA | NA | NA | NA | NA | NA | NA | NA | NA | NA | NA | NA | NA | NA | NA |
| 179 | NA | NA | NA | NA | NA | NA | NA | NA | NA | NA | NA | NA | NA | Not selected | Not selected |
| 180 | NA | NA | NA | NA | NA | NA | NA | NA | NA | NA | NA | NA | NA | Not selected | Not selected |
| 181 | Yes | Yes | Not selected | Not selected | Yes | Not selected | NA | NA | NA | NA | NA | NA | NA | NA | NA |
| 182 | NA | NA | NA | NA | NA | NA | NA | NA | NA | NA | NA | NA | NA | NA | NA |
| 192 | NA | NA | NA | NA | NA | NA | NA | NA | NA | NA | NA | NA | NA | NA | NA |
| 193 | NA | NA | NA | NA | NA | NA | NA | NA | NA | NA | NA | NA | NA | Yes | Not selected |
| 195 | NA | NA | NA | NA | NA | NA | NA | NA | NA | NA | NA | NA | NA | NA | NA |
| 198 | Not selected | Not selected | Not selected | Not selected | Not selected | Not selected | - | Yes | Not selected | Not selected | Not selected | Not selected | NA | Not selected | Not selected |
| 200 | NA | NA | NA | NA | NA | NA | NA | NA | NA | NA | NA | NA | NA | NA | NA |
| 201 | NA | NA | NA | NA | NA | NA | NA | NA | NA | NA | NA | NA | NA | Not selected | Not selected |
| 202 | NA | NA | NA | NA | NA | NA | NA | NA | NA | NA | NA | NA | NA | Not selected | Not selected |
| 207 | NA | NA | NA | NA | NA | NA | NA | NA | NA | NA | NA | NA | NA | NA | NA |
| 211 | NA | NA | NA | NA | NA | NA | NA | NA | NA | NA | NA | NA | NA | Not selected | Not selected |
| 212 | NA | NA | NA | NA | NA | NA | NA | NA | NA | NA | NA | NA | NA | NA | NA |
| 213 | NA | NA | NA | NA | NA | NA | NA | NA | NA | NA | NA | NA | NA | Not selected | Not selected |
| 215 | NA | NA | NA | NA | NA | NA | NA | NA | NA | NA | NA | NA | NA | Not selected | Not selected |
| 216 | NA | NA | NA | NA | NA | NA | NA | NA | NA | NA | NA | NA | NA | Not selected | Not selected |
| 217 | NA | NA | NA | NA | NA | NA | NA | NA | NA | NA | NA | NA | NA | NA | NA |
| 220 | NA | NA | NA | NA | NA | NA | NA | NA | NA | NA | NA | NA | NA | NA | NA |
| 222 | NA | NA | NA | NA | NA | NA | NA | NA | NA | NA | NA | NA | NA | NA | NA |
| 223 | NA | NA | NA | NA | NA | NA | NA | NA | NA | NA | NA | NA | NA | Not selected | Yes |
| 224 | Yes | Not selected | Not selected | Not selected | Not selected | Not selected | intercropping not sufficiently considered | NA | NA | NA | NA | NA | NA | Not selected | Not selected |
| 225 | NA | NA | NA | NA | NA | NA | NA | NA | NA | NA | NA | NA | NA | Yes | Yes |
| 226 | NA | NA | NA | NA | NA | NA | NA | NA | NA | NA | NA | NA | NA | Not selected | Yes |
| 227 | NA | NA | NA | NA | NA | NA | NA | NA | NA | NA | NA | NA | NA | NA | NA |
| 228 | NA | NA | NA | NA | NA | NA | NA | NA | NA | NA | NA | NA | NA | NA | NA |
| 229 | NA | NA | NA | NA | NA | NA | NA | NA | NA | NA | NA | NA | NA | NA | NA |
| 230 | NA | NA | NA | NA | NA | NA | NA | NA | NA | NA | NA | NA | NA | NA | NA |
| 231 | NA | NA | NA | NA | NA | NA | NA | NA | NA | NA | NA | NA | NA | NA | NA |
| 232 | NA | NA | NA | NA | NA | NA | NA | NA | NA | NA | NA | NA | NA | NA | NA |
| 233 | NA | NA | NA | NA | NA | NA | NA | NA | NA | NA | NA | NA | NA | NA | NA |
| 235 | Not selected | Not selected | Not selected | Not selected | Yes | Not selected | Lack of direct incentive for innovation in more sustainable agriculture | NA | NA | NA | NA | NA | NA | Not selected | Not selected |
| 236 | NA | NA | NA | NA | NA | NA | NA | NA | NA | NA | NA | NA | NA | Not selected | Not selected |
| 237 | NA | NA | NA | NA | NA | NA | NA | NA | NA | NA | NA | NA | NA | Not selected | Not selected |

(continued)

| id | C43_1 | C43_2 | C43_3 | C43_4 | C43_7 | C43_6 | C43_other | C44_1 | C44_2 | C44_3 | C44_4 | C44_5 | C44_other | C41e_1 | C41e_2 |
|-----|--------------|--------------|--------------|--------------|--------------|--------------|--|-------|-------|-------|-------|-------|-----------|--------------|--------------|
| 238 | Not selected | Not selected | Not selected | Not selected | Not selected | Not selected | artefact: aid for diversifi- cation has led to an increase of involved farms but 3 years later the aid stopped and some of them have withdrawn | NA | NA | NA | NA | NA | NA | Not selected | Not selected |

>

| id | C41e_3 | C41e_4 | C41e_5 | C41e_6 | C41e_7 | C41e_8 | C41e_9 | C41e_10 | C41e_11 | C41e_12 | C41e_other | C42e_1 | C42e_2 | C42e_3 | C42e_4 |
|-----|--------------|--------------|--------------|--------------|--------------|--------------|--------------|--------------|--------------|--------------|---|--------------|--------------|--------------|--------------|
| 18 | Not selected | Yes | Yes | Not selected | Not selected | Yes | Not selected | Yes | Not selected | Not selected | NA | Yes | Yes | Yes | Yes |
| 19 | NA | NA | NA | NA | NA | NA | NA | NA | NA | NA | NA | Not selected | Yes | Yes | Yes |
| 21 | NA | NA | NA | NA | NA | NA | NA | NA | NA | NA | NA | NA | NA | NA | NA |
| 22 | NA | NA | NA | NA | NA | NA | NA | NA | NA | NA | NA | NA | NA | NA | NA |
| 30 | NA | NA | NA | NA | NA | NA | NA | NA | NA | NA | NA | NA | NA | NA | NA |
| 26 | NA | NA | NA | NA | NA | NA | NA | NA | NA | NA | NA | NA | NA | NA | NA |
| 31 | NA | NA | NA | NA | NA | NA | NA | NA | NA | NA | NA | NA | NA | NA | NA |
| 32 | Not selected | Yes | Not selected | Not selected | Yes | Yes | Yes | Not selected | Not selected | Yes | NA | NA | NA | NA | NA |
| 35 | Not selected | Not selected | Not selected | Yes | Not selected | Yes | Not selected | Yes | Not selected | Not selected | NA | Not selected | Not selected | Yes | Yes |
| 33 | NA | NA | NA | NA | NA | NA | NA | NA | NA | NA | NA | NA | NA | NA | NA |
| 36 | Yes | Yes | Not selected | Not selected | Not selected | Not selected | Not selected | Yes | Not selected | Not selected | NA | Not selected | Not selected | Not selected | Not selected |
| 40 | NA | NA | NA | NA | NA | NA | NA | NA | NA | NA | NA | NA | NA | NA | NA |
| 42 | NA | NA | NA | NA | NA | NA | NA | NA | NA | NA | NA | NA | NA | NA | NA |
| 43 | NA | NA | NA | NA | NA | NA | NA | NA | NA | NA | NA | NA | NA | NA | NA |
| 44 | NA | NA | NA | NA | NA | NA | NA | NA | NA | NA | NA | NA | NA | NA | NA |
| 45 | Yes | Not selected | Yes | Not selected | Yes | Yes | Not selected | Not selected | Not selected | Not selected | NA | NA | NA | NA | NA |
| 46 | NA | NA | NA | NA | NA | NA | NA | NA | NA | NA | NA | NA | NA | NA | NA |
| 48 | NA | NA | NA | NA | NA | NA | NA | NA | NA | NA | NA | NA | NA | NA | NA |
| 49 | NA | NA | NA | NA | NA | NA | NA | NA | NA | NA | NA | NA | NA | NA | NA |
| 51 | Yes | Yes | Not selected | Not selected | Yes | Not selected | Not selected | Yes | Not selected | Not selected | NA | Yes | Not selected | Not selected | Yes |
| 189 | NA | NA | NA | NA | NA | NA | NA | NA | NA | NA | NA | Not selected | Not selected | Yes | Yes |
| 55 | NA | NA | NA | NA | NA | NA | NA | NA | NA | NA | NA | NA | NA | NA | NA |
| 56 | NA | NA | NA | NA | NA | NA | NA | NA | NA | NA | NA | NA | NA | NA | NA |
| 60 | Not selected | Not selected | Not selected | Not selected | Not selected | Not selected | Not selected | Not selected | Not selected | Not selected | NA | Not selected | Not selected | Not selected | Not selected |
| 61 | NA | NA | NA | NA | NA | NA | NA | NA | NA | NA | NA | NA | NA | NA | NA |
| 187 | Yes | Not selected | Not selected | Not selected | Not selected | Not selected | Not selected | Not selected | Not selected | Not selected | NA | Yes | Not selected | Not selected | Not selected |
| 65 | NA | NA | NA | NA | NA | NA | NA | NA | NA | NA | NA | NA | NA | NA | NA |
| 66 | NA | NA | NA | NA | NA | NA | NA | NA | NA | NA | NA | Not selected | Not selected | Not selected | Not selected |
| 67 | Yes | Yes | Not selected | Not selected | Not selected | Not selected | Not selected | Not selected | Not selected | Not selected | NA | NA | NA | NA | NA |
| 69 | Not selected | Yes | Not selected | Not selected | Not selected | Not selected | Not selected | Yes | Not selected | Not selected | Integrated Farming approach | Yes | Not selected | Not selected | Not selected |
| 70 | Yes | Yes | Not selected | Not selected | Not selected | Not selected | Not selected | Not selected | Not selected | Not selected | NA | Not selected | Yes | Not selected | Not selected |
| 72 | Yes | Yes | Yes | Yes | Not selected | Not selected | Yes | Yes | Not selected | Not selected | NA | NA | NA | NA | NA |
| 76 | NA | NA | NA | NA | NA | NA | NA | NA | NA | NA | NA | NA | NA | NA | NA |
| 77 | Yes | Yes | Not selected | Yes | Not selected | Yes | Yes | Not selected | Not selected | Not selected | NA | NA | NA | NA | NA |
| 78 | Yes | Yes | Not selected | Not selected | Yes | Not selected | Yes | Not selected | Not selected | Not selected | NA | Yes | Yes | Not selected | Not selected |
| 82 | NA | NA | NA | NA | NA | NA | NA | NA | NA | NA | NA | NA | NA | NA | NA |
| 83 | NA | NA | NA | NA | NA | NA | NA | NA | NA | NA | NA | NA | NA | NA | NA |
| 85 | NA | NA | NA | NA | NA | NA | NA | NA | NA | NA | NA | NA | NA | NA | NA |
| 88 | Yes | Yes | Not selected | Not selected | Yes | Yes | Not selected | Yes | Not selected | Not selected | farmers have to take attentionpoints in account for the partner they are working with | Not selected | Yes | Yes | Yes |
| 90 | Yes | Yes | Not selected | Not selected | Yes | Not selected | Yes | Not selected | Not selected | Not selected | NA | Yes | Yes | Not selected | Not selected |
| 92 | Not selected | Not selected | Not selected | Not selected | Not selected | Not selected | Not selected | Not selected | Not selected | Not selected | NA | Yes | Yes | Not selected | Not selected |
| 93 | NA | NA | NA | NA | NA | NA | NA | NA | NA | NA | NA | NA | NA | NA | NA |
| 95 | NA | NA | NA | NA | NA | NA | NA | NA | NA | NA | NA | NA | NA | NA | NA |
| 96 | NA | NA | NA | NA | NA | NA | NA | NA | NA | NA | NA | Yes | Yes | Yes | Yes |
| 98 | NA | NA | NA | NA | NA | NA | NA | NA | NA | NA | NA | NA | NA | NA | NA |
| 99 | Not selected | Not selected | Yes | Yes | Not selected | Not selected | Not selected | Not selected | Not selected | Not selected | NA | NA | NA | NA | NA |
| 100 | Not selected | Yes | Not selected | Not selected | Not selected | Not selected | Not selected | Yes | Not selected | Not selected | NA | NA | NA | NA | NA |
| 103 | NA | NA | NA | NA | NA | NA | NA | NA | NA | NA | NA | NA | NA | NA | NA |
| 104 | NA | NA | NA | NA | NA | NA | NA | NA | NA | NA | NA | NA | NA | NA | NA |
| 105 | Not selected | Not selected | Not selected | Yes | Not selected | Not selected | Not selected | Not selected | Not selected | Not selected | NA | Not selected | Not selected | Not selected | Not selected |
| 106 | NA | NA | NA | NA | NA | NA | NA | NA | NA | NA | NA | NA | NA | NA | NA |
| 107 | Not selected | Not selected | Not selected | Yes | Yes | Not selected | Not selected | Not selected | Not selected | Not selected | NA | NA | NA | NA | NA |
| 109 | Not selected | Not selected | Yes | Not selected | Yes | Not selected | Not selected | Not selected | Not selected | Not selected | NA | Not selected | Yes | Not selected | Not selected |
| 110 | Yes | Not selected | Yes | Not selected | Yes | Yes | Yes | Yes | Not selected | Yes | NA | Yes | Not selected | Yes | Not selected |
| 112 | Not selected | Not selected | Not selected | Not selected | Yes | Yes | Not selected | Not selected | Yes | Not selected | NA | Yes | Not selected | Not selected | Not selected |
| 117 | Not selected | Not selected | Yes | Yes | Yes | Not selected | Not selected | Not selected | Not selected | Not selected | NA | Yes | Yes | Not selected | Not selected |

(continued)

| id | C41e_3 | C41e_4 | C41e_5 | C41e_6 | C41e_7 | C41e_8 | C41e_9 | C41e_10 | C41e_11 | C41e_12 | C41e_other | C42e_1 | C42e_2 | C42e_3 | C42e_4 |
|-----|--------------|--------------|--------------|--------------|--------------|--------------|--------------|--------------|--------------|--------------|---|--------------|--------------|--------------|--------------|
| 120 | NA | NA | NA | NA | NA | NA | NA | NA | NA | NA | NA | NA | NA | NA | NA |
| 127 | NA | NA | NA | NA | NA | NA | NA | NA | NA | NA | NA | NA | NA | NA | NA |
| 128 | NA | NA | NA | NA | NA | NA | NA | NA | NA | NA | NA | NA | NA | NA | NA |
| 129 | Not selected | Not selected | Not selected | Yes | Not selected | Not selected | Not selected | Not selected | Not selected | Not selected | NA | NA | NA | NA | NA |
| 130 | NA | NA | NA | NA | NA | NA | NA | NA | NA | NA | NA | NA | NA | NA | NA |
| 131 | Not selected | Not selected | Not selected | Not selected | Not selected | Not selected | Not selected | Yes | Not selected | Not selected | NA | Not selected | Not selected | Not selected | Not selected |
| 132 | NA | NA | NA | NA | NA | NA | NA | NA | NA | NA | NA | NA | NA | NA | NA |
| 134 | Not selected | Yes | Not selected | Not selected | Not selected | Not selected | Yes | Yes | Not selected | Not selected | NA | Not selected | Not selected | Not selected | Yes |
| 137 | NA | NA | NA | NA | NA | NA | NA | NA | NA | NA | NA | NA | NA | NA | NA |
| 138 | NA | NA | NA | NA | NA | NA | NA | NA | NA | NA | NA | NA | NA | NA | NA |
| 140 | NA | NA | NA | NA | NA | NA | NA | NA | NA | NA | NA | NA | NA | NA | NA |
| 141 | Not selected | Yes | Not selected | Not selected | Yes | Not selected | Not selected | Not selected | Yes | Yes | NA | NA | NA | NA | NA |
| 142 | Not selected | Not selected | Not selected | Not selected | Not selected | Not selected | Not selected | Not selected | Not selected | Not selected | NA | Not selected | Yes | Yes | Yes |
| 143 | Not selected | Not selected | Not selected | Not selected | Not selected | Yes | Not selected | Not selected | Yes | Yes | NA | Not selected | Not selected | Yes | Not selected |
| 145 | Not selected | Not selected | Not selected | Not selected | Yes | Not selected | Not selected | Not selected | Not selected | Not selected | NA | NA | NA | NA | NA |
| 149 | NA | NA | NA | NA | NA | NA | NA | NA | NA | NA | NA | NA | NA | NA | NA |
| 151 | NA | NA | NA | NA | NA | NA | NA | NA | NA | NA | NA | NA | NA | NA | NA |
| 154 | Yes | Yes | Not selected | Yes | Yes | Yes | Not selected | Yes | Yes | Yes | NA | Yes | Not selected | Not selected | Not selected |
| 155 | NA | NA | NA | NA | NA | NA | NA | NA | NA | NA | NA | NA | NA | NA | NA |
| 156 | NA | NA | NA | NA | NA | NA | NA | NA | NA | NA | NA | Yes | Not selected | Not selected | Not selected |
| 157 | NA | NA | NA | NA | NA | NA | NA | NA | NA | NA | NA | NA | NA | NA | NA |
| 159 | NA | NA | NA | NA | NA | NA | NA | NA | NA | NA | NA | NA | NA | NA | NA |
| 160 | Not selected | Not selected | Not selected | Yes | Not selected | Not selected | Not selected | Not selected | Not selected | Not selected | Verbesserte Ausnutzung organischer Dünger, Einsparung von Miner- aldünger | Not selected | Yes | Not selected | Yes |
| 164 | NA | NA | NA | NA | NA | NA | NA | NA | NA | NA | NA | Yes | Not selected | Not selected | Not selected |
| 165 | Yes | Not selected | Yes | Not selected | Yes | Yes | Not selected | Not selected | Not selected | Not selected | NA | Not selected | Yes | Not selected | Not selected |
| 166 | NA | NA | NA | NA | NA | NA | NA | NA | NA | NA | NA | NA | NA | NA | NA |
| 167 | NA | NA | NA | NA | NA | NA | NA | NA | NA | NA | NA | NA | NA | NA | NA |
| 168 | NA | NA | NA | NA | NA | NA | NA | NA | NA | NA | NA | NA | NA | NA | NA |
| 169 | NA | NA | NA | NA | NA | NA | NA | NA | NA | NA | NA | NA | NA | NA | NA |
| 170 | NA | NA | NA | NA | NA | NA | NA | NA | NA | NA | NA | NA | NA | NA | NA |
| 171 | Yes | Not selected | Not selected | Not selected | Not selected | Not selected | Not selected | Not selected | Not selected | Not selected | NA | Not selected | Yes | Not selected | Not selected |
| 173 | NA | NA | NA | NA | NA | NA | NA | NA | NA | NA | NA | Not selected | Not selected | Yes | Not selected |
| 174 | NA | NA | NA | NA | NA | NA | NA | NA | NA | NA | NA | NA | NA | NA | NA |
| 175 | NA | NA | NA | NA | NA | NA | NA | NA | NA | NA | NA | NA | NA | NA | NA |
| 176 | NA | NA | NA | NA | NA | NA | NA | NA | NA | NA | NA | Yes | Not selected | Not selected | Not selected |
| 177 | Not selected | Yes | Not selected | Yes | Yes | Yes | Yes | Yes | Not selected | Not selected | NA | Yes | Not selected | Not selected | Yes |
| 178 | NA | NA | NA | NA | NA | NA | NA | NA | NA | NA | NA | NA | NA | NA | NA |
| 179 | Not selected | Not selected | Yes | Not selected | Yes | Yes | Not selected | Not selected | Not selected | Not selected | NA | NA | NA | NA | NA |
| 180 | Not selected | Not selected | Not selected | Not selected | Yes | Not selected | Not selected | Yes | Not selected | Not selected | NA | NA | NA | NA | NA |
| 181 | NA | NA | NA | NA | NA | NA | NA | NA | NA | NA | NA | NA | NA | NA | NA |
| 182 | NA | NA | NA | NA | NA | NA | NA | NA | NA | NA | NA | NA | NA | NA | NA |
| 192 | NA | NA | NA | NA | NA | NA | NA | NA | NA | NA | NA | NA | NA | NA | NA |
| 193 | Not selected | Yes | Not selected | Yes | Yes | Yes | Not selected | Yes | Yes | Yes | NA | Yes | Not selected | Yes | Not selected |
| 195 | NA | NA | NA | NA | NA | NA | NA | NA | NA | NA | NA | NA | NA | NA | NA |
| 198 | Not selected | Not selected | Yes | Not selected | Not selected | Not selected | Not selected | Not selected | Not selected | Not selected | NA | Not selected | Yes | Not selected | Not selected |
| 200 | NA | NA | NA | NA | NA | NA | NA | NA | NA | NA | NA | NA | NA | NA | NA |
| 201 | Not selected | Not selected | Not selected | Not selected | Not selected | Not selected | Not selected | Not selected | Not selected | Not selected | Nitrogen fixation | NA | NA | NA | NA |
| 202 | Not selected | Yes | Yes | Not selected | Not selected | Not selected | Yes | Yes | Not selected | Not selected | NA | Yes | Not selected | Not selected | Not selected |
| 207 | NA | NA | NA | NA | NA | NA | NA | NA | NA | NA | NA | NA | NA | NA | NA |
| 211 | Not selected | Yes | Not selected | Not selected | Yes | Yes | Not selected | Yes | Not selected | Not selected | NA | NA | NA | NA | NA |
| 212 | NA | NA | NA | NA | NA | NA | NA | NA | NA | NA | NA | NA | NA | NA | NA |
| 213 | Not selected | Yes | Not selected | Not selected | Not selected | Not selected | Yes | Not selected | Not selected | Not selected | NA | Yes | Yes | Not selected | Not selected |
| 215 | Yes | Not selected | Not selected | Not selected | Not selected | Yes | Not selected | Yes | Not selected | Not selected | NA | NA | NA | NA | NA |
| 216 | Not selected | Yes | Not selected | Not selected | Not selected | Not selected | Yes | Yes | Yes | Not selected | NA | NA | NA | NA | NA |
| 217 | NA | NA | NA | NA | NA | NA | NA | NA | NA | NA | NA | NA | NA | NA | NA |
| 220 | NA | NA | NA | NA | NA | NA | NA | NA | NA | NA | NA | NA | NA | NA | NA |
| 222 | NA | NA | NA | NA | NA | NA | NA | NA | NA | NA | NA | NA | NA | NA | NA |
| 223 | Yes | Not selected | Not selected | Not selected | Not selected | Not selected | Not selected | Not selected | Yes | Yes | NA | NA | NA | NA | NA |

(continued)

| id | C41e_3 | C41e_4 | C41e_5 | C41e_6 | C41e_7 | C41e_8 | C41e_9 | C41e_10 | C41e_11 | C41e_12 | C41e_other | C42e_1 | C42e_2 | C42e_3 | C42e_4 |
|-----|--------------|--------------|--------------|--------------|--------------|--------------|--------------|--------------|--------------|--------------|---|--------------|--------------|--------------|--------------|
| 224 | Yes | Not selected | Not selected | Yes | Yes | Not selected | Yes | Not selected | Not selected | Not selected | NA | Yes | Not selected | Yes | Yes |
| 225 | Yes | Not selected | Not selected | Yes | Not selected | Not selected | Not selected | Not selected | Not selected | Not selected | NA | NA | NA | NA | NA |
| 226 | Yes | Yes | Not selected | Not selected | Not selected | Not selected | Not selected | Not selected | Not selected | Not selected | competition with mainstream productions | NA | NA | NA | NA |
| 227 | NA | NA | NA | NA | NA | NA | NA | NA | NA | NA | | Yes | Not selected | Not selected | Yes |
| 228 | NA | NA | NA | NA | NA | NA | NA | NA | NA | NA | | NA | NA | NA | NA |
| 229 | NA | NA | NA | NA | NA | NA | NA | NA | NA | NA | | NA | NA | NA | NA |
| 230 | NA | NA | NA | NA | NA | NA | NA | NA | NA | NA | NA | NA | NA | NA | NA |
| 231 | NA | NA | NA | NA | NA | NA | NA | NA | NA | NA | NA | NA | NA | NA | NA |
| 232 | NA | NA | NA | NA | NA | NA | NA | NA | NA | NA | NA | NA | NA | NA | NA |
| 233 | NA | NA | NA | NA | NA | NA | NA | NA | NA | NA | NA | NA | NA | NA | NA |
| 235 | Yes | Yes | Yes | Yes | Not selected | Yes | Not selected | Not selected | Not selected | Not selected | competitiveness facing other mainstream producers | Not selected | Yes | Yes | Not selected |
| 236 | Yes | Not selected | Not selected | Not selected | Not selected | Not selected | Not selected | Yes | Not selected | Not selected | | NA | Not selected | Not selected | Yes |
| 237 | Not selected | Yes | Not selected | Not selected | Yes | Not selected | Not selected | Yes | Not selected | Not selected | | NA | Yes | Yes | Not selected |
| 238 | Yes | Not selected | Not selected | Not selected | Not selected | Not selected | Not selected | Not selected | Not selected | Not selected | competition with mainstream based systems | NA | NA | NA | NA |
| | | | | | | | | | | | | | | | |
| | | | | | | | | | | | | | | | |
| | | | | | | | | | | | | | | | |

>

| id | C42e_5 | C42e_6 | C42e_other | C43e_SQ001 | C43e_SQ002 | C43e_SQ003 | C43e_SQ004 | C43e_SQ005 | C43e_SQ006 | C43e_other | C44e_1 | C44e_2 | C44e_3 | C44e_4 | C44e_5 | C44e_other |
|-----|--------------|--------------|---|--------------|--------------|--------------|--------------|--------------|--------------|--|--------------|--------------|--------------|--------------|--------------|--|
| 18 | Not selected | Not selected | NA | NA | NA | NA | NA | NA | NA | NA | Yes | Yes | Yes | Not selected | Yes | NA |
| 19 | Not selected | Not selected | NA | Not selected | Not selected | Yes | Yes | Not selected | Not selected | regional regulations concerning nature protection or conservation of grassland | NA | NA | NA | NA | NA | NA |
| 21 | NA | NA | NA | NA | NA | NA | NA | NA | NA | NA | NA | NA | NA | NA | NA | NA |
| 22 | NA | NA | NA | NA | NA | NA | NA | NA | NA | NA | NA | NA | NA | NA | NA | NA |
| 30 | NA | NA | NA | NA | NA | NA | NA | NA | NA | NA | Yes | Not selected | Not selected | Not selected | Not selected | NA |
| 26 | NA | NA | NA | NA | NA | NA | NA | NA | NA | NA | NA | NA | NA | NA | NA | NA |
| 31 | NA | NA | NA | NA | NA | NA | NA | NA | NA | NA | NA | NA | NA | NA | NA | NA |
| 32 | NA | NA | NA | NA | NA | NA | NA | NA | NA | NA | Yes | Not selected | Yes | Not selected | Yes | Trust between team members and with farmers |
| 35 | Yes | Not selected | NA | NA | NA | NA | NA | NA | NA | NA | Yes | Not selected | Yes | Not selected | Yes | NA |
| 33 | NA | NA | NA | NA | NA | NA | NA | NA | NA | NA | NA | NA | NA | NA | NA | NA |
| 36 | Not selected | Not selected | NA | Not selected | Not selected | Not selected | Not selected | Not selected | Not selected | NA | Yes | Not selected | Yes | Yes | Yes | NA |
| 40 | NA | NA | NA | NA | NA | NA | NA | NA | NA | NA | NA | NA | NA | NA | NA | NA |
| 42 | NA | NA | NA | NA | NA | NA | NA | NA | NA | NA | NA | NA | NA | NA | NA | NA |
| 43 | NA | NA | NA | NA | NA | NA | NA | NA | NA | NA | NA | NA | NA | NA | NA | NA |
| 44 | NA | NA | NA | NA | NA | NA | NA | NA | NA | NA | NA | NA | NA | NA | NA | NA |
| 45 | NA | NA | NA | Not selected | Not selected | Not selected | Not selected | Not selected | Not selected | Biomasse 2014 - Regional project led by the Ministry of Energy | NA | NA | NA | NA | NA | NA |
| 46 | NA | NA | NA | NA | NA | NA | NA | NA | NA | NA | NA | NA | NA | NA | NA | NA |
| 48 | NA | NA | NA | NA | NA | NA | NA | NA | NA | NA | Yes | Yes | Yes | Not selected | Yes | NA |
| 49 | NA | NA | NA | NA | NA | NA | NA | NA | NA | NA | NA | NA | NA | NA | NA | NA |
| 51 | Yes | Not selected | NA | Not selected | Yes | Not selected | Not selected | Not selected | Not selected | NA | Not selected | Not selected | Yes | Yes | Yes | NA |
| 189 | Yes | Yes | NA | NA | NA | NA | NA | NA | NA | NA | Yes | Yes | Yes | Yes | Yes | observation and anticipation of trends in the development of organic farming |
| 55 | NA | NA | NA | NA | NA | NA | NA | NA | NA | NA | NA | NA | NA | NA | NA | NA |
| 56 | NA | NA | NA | NA | NA | NA | NA | NA | NA | NA | NA | NA | NA | NA | NA | NA |
| 60 | Not selected | Not selected | market for the seed, well paid | Not selected | Not selected | Not selected | Not selected | Not selected | Not selected | hemp has always been supported by public policies in Wallonia | Not selected | Not selected | Not selected | Yes | Not selected | NA |
| 61 | NA | NA | NA | NA | NA | NA | NA | NA | NA | NA | NA | NA | NA | NA | NA | NA |
| 187 | Yes | Not selected | NA | NA | NA | NA | NA | NA | NA | NA | Yes | Not selected | Yes | Not selected | Not selected | NA |
| 65 | NA | NA | NA | NA | NA | NA | NA | NA | NA | NA | Yes | Not selected | Not selected | Not selected | Yes | NA |
| 66 | Not selected | Not selected | Buyers willingness and interest to purchase Swiss mustard | NA | NA | NA | NA | NA | NA | NA | NA | NA | NA | NA | NA | NA |
| 67 | NA | NA | NA | Yes | Not selected | Not selected | Not selected | Not selected | Not selected | NA | NA | NA | NA | NA | NA | NA |
| 69 | Not selected | Not selected | NA | NA | NA | NA | NA | NA | NA | NA | NA | NA | NA | NA | NA | NA |
| 70 | Not selected | Yes | reducing market risk. Opening new markets | NA | NA | NA | NA | NA | NA | NA | NA | NA | NA | NA | NA | NA |

(continued)

| id | C42e_5 | C42e_6 | C42e_other | C43e_SQ001 | C43e_SQ002 | C43e_SQ003 | C43e_SQ004 | C43e_SQ005 | C43e_SQ006 | C43e_other | C44e_1 | C44e_2 | C44e_3 | C44e_4 | C44e_5 | C44e_other |
|-----|--------------|--------------|---|--------------|--------------|--------------|--------------|--------------|--------------|------------------------------------|--------------|--------------|--------------|--------------|--------------|---|
| 72 | NA | NA | NA | NA | NA | NA | NA | NA | NA | NA | Yes | Yes | Yes | Yes | Yes | NA |
| 76 | NA | NA | NA | NA | NA | NA | NA | NA | NA | NA | Yes | Yes | Yes | Not selected | Not selected | NA |
| 77 | NA | NA | NA | NA | NA | NA | NA | NA | NA | NA | NA | NA | NA | NA | NA | NA |
| 78 | Not selected | Not selected | NA | Not selected | Not selected | Not selected | Not selected | Not selected | Not selected | regulation on farmers associations | NA | NA | NA | NA | NA | NA |
| 82 | NA | NA | NA | NA | NA | NA | NA | NA | NA | NA | NA | NA | NA | NA | NA | NA |
| 83 | NA | NA | NA | NA | NA | NA | NA | NA | NA | NA | NA | NA | NA | NA | NA | NA |
| 85 | NA | NA | NA | NA | NA | NA | NA | NA | NA | NA | NA | NA | NA | NA | NA | NA |
| 88 | Not selected | Not selected | NA | Not selected | Not selected | Yes | Not selected | Not selected | Not selected | need of rotation | Not selected | Not selected | Not selected | Not selected | Not selected | being open for win-win both, open minded |
| 90 | Not selected | Not selected | NA | NA | NA | NA | NA | NA | NA | NA | NA | NA | NA | NA | NA | NA |
| 92 | Yes | Not selected | NA | Not selected | Not selected | Not selected | Not selected | Not selected | Not selected | NA | Yes | Yes | Yes | Yes | Yes | NA |
| 93 | NA | NA | NA | NA | NA | NA | NA | NA | NA | NA | NA | NA | NA | NA | NA | NA |
| 95 | NA | NA | NA | Not selected | Yes | Not selected | Not selected | Not selected | Not selected | NA | NA | NA | NA | NA | NA | NA |
| 96 | Not selected | Not selected | NA | NA | NA | NA | NA | NA | NA | NA | NA | NA | NA | NA | NA | NA |
| 98 | NA | NA | NA | NA | NA | NA | NA | NA | NA | NA | Yes | Not selected | Not selected | Yes | Yes | NA |
| 99 | NA | NA | NA | Not selected | Not selected | Yes | Not selected | Not selected | Not selected | NA | NA | NA | NA | NA | NA | NA |
| 100 | NA | NA | NA | NA | NA | NA | NA | NA | NA | NA | Yes | Yes | Yes | Yes | Yes | NA |
| 103 | NA | NA | NA | NA | NA | NA | NA | NA | NA | NA | NA | NA | NA | NA | NA | NA |
| 104 | NA | NA | NA | NA | NA | NA | NA | NA | NA | NA | NA | NA | NA | NA | NA | NA |
| 105 | Not selected | Not selected | project funding | Yes | Yes | Not selected | Not selected | Yes | Not selected | NA | Yes | Yes | Not selected | Not selected | Not selected | NA |
| 106 | NA | NA | NA | NA | NA | NA | NA | NA | NA | NA | NA | NA | NA | NA | NA | NA |
| 107 | NA | NA | NA | NA | NA | NA | NA | NA | NA | NA | Yes | Not selected | Not selected | Yes | Not selected | NA |
| 109 | Not selected | Not selected | NA | NA | NA | NA | NA | NA | NA | NA | NA | NA | NA | NA | NA | NA |
| 110 | Yes | Yes | NA | NA | NA | NA | NA | NA | NA | NA | Yes | Yes | Yes | Yes | Yes | NA |
| 112 | Not selected | Not selected | lower inputs, better resistance to pest | NA | NA | NA | NA | NA | NA | NA | Yes | Yes | Not selected | Not selected | Not selected | NA |
| 117 | Not selected | Not selected | low inputs | NA | NA | NA | NA | NA | NA | NA | Yes | Not selected | Not selected | Not selected | Not selected | NA |
| 120 | NA | NA | NA | NA | NA | NA | NA | NA | NA | NA | NA | NA | NA | NA | NA | NA |
| 127 | NA | NA | NA | Yes | Not selected | Not selected | Not selected | Not selected | Not selected | NA | NA | NA | NA | NA | NA | NA |
| 128 | NA | NA | NA | NA | NA | NA | NA | NA | NA | NA | Yes | Yes | Yes | Yes | Yes | NA |
| 129 | NA | NA | NA | NA | NA | NA | NA | NA | NA | NA | Yes | Yes | Yes | Not selected | Yes | NA |
| 130 | NA | NA | NA | NA | NA | NA | NA | NA | NA | NA | Yes | Not selected | Not selected | Yes | Not selected | NA |
| 131 | Not selected | Not selected | budget available to carry on the initiative | NA | NA | NA | NA | NA | NA | NA | NA | NA | NA | NA | NA | NA |
| 132 | NA | NA | NA | NA | NA | NA | NA | NA | NA | NA | NA | NA | NA | NA | NA | NA |
| 134 | Not selected | Yes | NA | NA | NA | NA | NA | NA | NA | NA | NA | NA | NA | NA | NA | NA |
| 137 | NA | NA | NA | NA | NA | NA | NA | NA | NA | NA | NA | NA | NA | NA | NA | NA |
| 138 | NA | NA | NA | NA | NA | NA | NA | NA | NA | NA | NA | NA | NA | NA | NA | NA |
| 140 | NA | NA | NA | NA | NA | NA | NA | NA | NA | NA | NA | NA | NA | NA | NA | NA |
| 141 | NA | NA | NA | NA | NA | NA | NA | NA | NA | NA | NA | NA | NA | NA | NA | NA |
| 142 | Not selected | Yes | NA | NA | NA | NA | NA | NA | NA | NA | Yes | Not selected | Not selected | Not selected | Yes | NA |
| 143 | Yes | Not selected | NA | NA | NA | NA | NA | NA | NA | NA | Yes | Yes | Not selected | Not selected | Yes | NA |
| 145 | NA | NA | NA | NA | NA | NA | NA | NA | NA | NA | NA | NA | NA | NA | NA | NA |
| 149 | NA | NA | NA | NA | NA | NA | NA | NA | NA | NA | Yes | Not selected | Yes | Yes | Yes | NA |
| 151 | NA | NA | NA | NA | NA | NA | NA | NA | NA | NA | Yes | Yes | Yes | Yes | Not selected | NA |
| 154 | Yes | Yes | NA | Yes | Yes | Not selected | Not selected | Not selected | Not selected | NA | Yes | Yes | Yes | Yes | Yes | Udział w badaniach naukowych, wyjazdach szkoleniowych i filmach |
| 155 | NA | NA | NA | Not selected | Yes | Yes | Not selected | Not selected | Not selected | NA | NA | NA | NA | NA | NA | NA |
| 156 | Yes | Yes | NA | Not selected | Yes | Not selected | Not selected | Not selected | Not selected | NA | Yes | Not selected | Not selected | Not selected | Yes | NA |
| 157 | NA | NA | NA | NA | NA | NA | NA | NA | NA | NA | NA | NA | NA | NA | NA | NA |
| 159 | NA | NA | NA | NA | NA | NA | NA | NA | NA | NA | NA | NA | NA | NA | NA | NA |
| 160 | Not selected | Not selected | NA | Not selected | Not selected | Yes | Not selected | Not selected | Not selected | NA | Yes | Yes | Yes | Not selected | Not selected | NA |

(continued)

| id | C42e_5 | C42e_6 | C42e_other | C43e_SQ001 | C43e_SQ002 | C43e_SQ003 | C43e_SQ004 | C43e_SQ005 | C43e_SQ006 | C43e_other | C44e_1 | C44e_2 | C44e_3 | C44e_4 | C44e_5 | C44e_other |
|-----|--------------|--------------|------------|--------------|--------------|--------------|--------------|--------------|--------------|--|--------|--------------|--------------|--------------|--------------|--|
| 164 | Yes | Not selected | NA | NA | NA | NA | NA | NA | NA | NA | Yes | Not selected | Not selected | Not selected | Not selected | NA |
| 165 | Not selected | Not selected | NA | NA | NA | NA | NA | NA | NA | NA | Yes | Yes | Yes | Not selected | Not selected | NA |
| 166 | NA | NA | NA | NA | NA | NA | NA | NA | NA | NA | NA | NA | NA | NA | NA | NA |
| 167 | NA | NA | NA | NA | NA | NA | NA | NA | NA | NA | Yes | Yes | Yes | Yes | Yes | maintaining close relationships with consumers, mutual trust |
| 168 | NA | NA | NA | NA | NA | NA | NA | NA | NA | NA | NA | NA | NA | NA | NA | NA |
| 169 | NA | NA | NA | NA | NA | NA | NA | NA | NA | NA | NA | NA | NA | NA | NA | NA |
| 170 | NA | NA | NA | NA | NA | NA | NA | NA | NA | NA | NA | NA | NA | NA | NA | NA |
| 171 | Not selected | Not selected | NA | NA | NA | NA | NA | NA | NA | NA | NA | NA | NA | NA | NA | NA |
| 173 | Not selected | Yes | NA | NA | NA | NA | NA | NA | NA | NA | NA | NA | NA | NA | NA | NA |
| 174 | NA | NA | NA | NA | NA | NA | NA | NA | NA | NA | NA | NA | NA | NA | NA | NA |
| 175 | NA | NA | NA | NA | NA | NA | NA | NA | NA | NA | NA | NA | NA | NA | NA | NA |
| 176 | Yes | Not selected | NA | NA | NA | NA | NA | NA | NA | NA | Yes | Not selected | Not selected | Yes | Yes | NA |
| 177 | Yes | Not selected | NA | NA | NA | NA | NA | NA | NA | NA | Yes | Yes | Yes | Yes | Yes | NA |
| 178 | NA | NA | NA | NA | NA | NA | NA | NA | NA | NA | NA | NA | NA | NA | NA | NA |
| 179 | NA | NA | NA | Not selected | Not selected | Not selected | Not selected | Not selected | Not selected | Regional policies | NA | NA | NA | NA | NA | NA |
| 180 | NA | NA | NA | NA | NA | NA | NA | NA | NA | NA | NA | NA | NA | NA | NA | NA |
| 181 | NA | NA | NA | NA | NA | NA | NA | NA | NA | NA | Yes | Yes | Not selected | Yes | Yes | NA |
| 182 | NA | NA | NA | NA | NA | NA | NA | NA | NA | NA | NA | NA | NA | NA | NA | NA |
| 192 | NA | NA | NA | NA | NA | NA | NA | NA | NA | NA | NA | NA | NA | NA | NA | NA |
| 193 | Yes | Yes | NA | NA | NA | NA | NA | NA | NA | NA | NA | NA | NA | NA | NA | NA |
| 195 | NA | NA | NA | Not selected | Yes | Not selected | Not selected | Not selected | Not selected | NA | Yes | Yes | Yes | Not selected | Yes | NA |
| 198 | Not selected | Not selected | NA | NA | NA | NA | NA | NA | NA | NA | Yes | Not selected | Not selected | Not selected | Not selected | NA |
| 200 | NA | NA | NA | NA | NA | NA | NA | NA | NA | NA | Yes | Not selected | Not selected | Not selected | Not selected | NA |
| 201 | NA | NA | NA | NA | NA | NA | NA | NA | NA | NA | NA | NA | NA | NA | NA | NA |
| 202 | Not selected | Not selected | NA | Not selected | Not selected | Yes | Not selected | Not selected | Not selected | NA | Yes | Not selected | Not selected | Not selected | Not selected | NA |
| 207 | NA | NA | NA | NA | NA | NA | NA | NA | NA | NA | Yes | Not selected | Not selected | Not selected | Not selected | NA |
| 211 | NA | NA | NA | NA | NA | NA | NA | NA | NA | NA | NA | NA | NA | NA | NA | NA |
| 212 | NA | NA | NA | NA | NA | NA | NA | NA | NA | NA | NA | NA | NA | NA | NA | NA |
| 213 | Yes | Not selected | NA | NA | NA | NA | NA | NA | NA | NA | Yes | Yes | Yes | Yes | Yes | NA |
| 215 | NA | NA | NA | NA | NA | NA | NA | NA | NA | NA | Yes | Yes | Yes | Yes | Yes | NA |
| 216 | NA | NA | NA | NA | NA | NA | NA | NA | NA | NA | NA | NA | NA | NA | NA | NA |
| 217 | NA | NA | NA | Not selected | Not selected | Not selected | Not selected | Not selected | Not selected | Public interest in the production of food and the preservation of biodiversity | Yes | Yes | Not selected | Not selected | Not selected | NA |
| 220 | NA | NA | NA | NA | NA | NA | NA | NA | NA | NA | NA | NA | NA | NA | NA | NA |
| 222 | NA | NA | NA | NA | NA | NA | NA | NA | NA | NA | NA | NA | NA | NA | NA | NA |
| 223 | NA | NA | NA | NA | NA | NA | NA | NA | NA | NA | Yes | Not selected | Not selected | Not selected | Yes | NA |
| 224 | Not selected | Not selected | NA | NA | NA | NA | NA | NA | NA | NA | NA | NA | NA | NA | NA | NA |
| 225 | NA | NA | NA | NA | NA | NA | NA | NA | NA | NA | NA | NA | NA | NA | NA | NA |
| 226 | NA | NA | NA | NA | NA | NA | NA | NA | NA | NA | Yes | Not selected | Not selected | Yes | Not selected | very good understanding and solidarity and conviction among partners (farmers/Agricultural chamber/Regional Nature Park of the Gâtinais) |
| 227 | Yes | Not selected | NA | NA | NA | NA | NA | NA | NA | NA | NA | NA | NA | NA | NA | NA |

(continued)

| id | C42e_5 | C42e_6 | C42e_other | C43e_SQ001 | C43e_SQ002 | C43e_SQ003 | C43e_SQ004 | C43e_SQ005 | C43e_SQ006 | C43e_other | C44e_1 | C44e_2 | C44e_3 | C44e_4 | C44e_5 | C44e_other |
|-----|--------------|--------------|------------|--------------|--------------|--------------|--------------|--------------|--------------|---|--------|--------------|--------------|--------------|--------------|------------|
| 228 | NA | NA | NA | NA | NA | NA | NA | NA | NA | NA | NA | NA | NA | NA | NA | NA |
| 229 | NA | NA | NA | NA | NA | NA | NA | NA | NA | NA | NA | NA | NA | NA | NA | NA |
| 230 | NA | NA | NA | NA | NA | NA | NA | NA | NA | NA | NA | NA | NA | NA | NA | NA |
| 231 | NA | NA | NA | NA | NA | NA | NA | NA | NA | NA | NA | NA | NA | NA | NA | NA |
| 232 | NA | NA | NA | NA | NA | NA | NA | NA | NA | NA | NA | NA | NA | NA | NA | NA |
| 233 | NA | NA | NA | NA | NA | NA | NA | NA | NA | NA | Yes | Not selected | Not selected | Not selected | Not selected | NA |
| 235 | Yes | Not selected | NA | Not selected | Not selected | Not selected | Not selected | Not selected | Not selected | areas of ecological interest (even if very moderate impact) | NA | NA | NA | NA | NA | NA |
| 236 | Not selected | Yes | NA | Yes | Not selected | Not selected | Not selected | Not selected | Not selected | specific aid for grain legumes (pea and faba bean and lupin as protein crops) | Yes | Not selected | Yes | Yes | Yes | NA |
| 237 | Yes | Not selected | NA | NA | NA | NA | NA | NA | NA | NA | NA | NA | NA | NA | NA | NA |
| 238 | NA | NA | NA | NA | NA | NA | NA | NA | NA | NA | Yes | Not selected | Yes | Yes | Yes | NA |