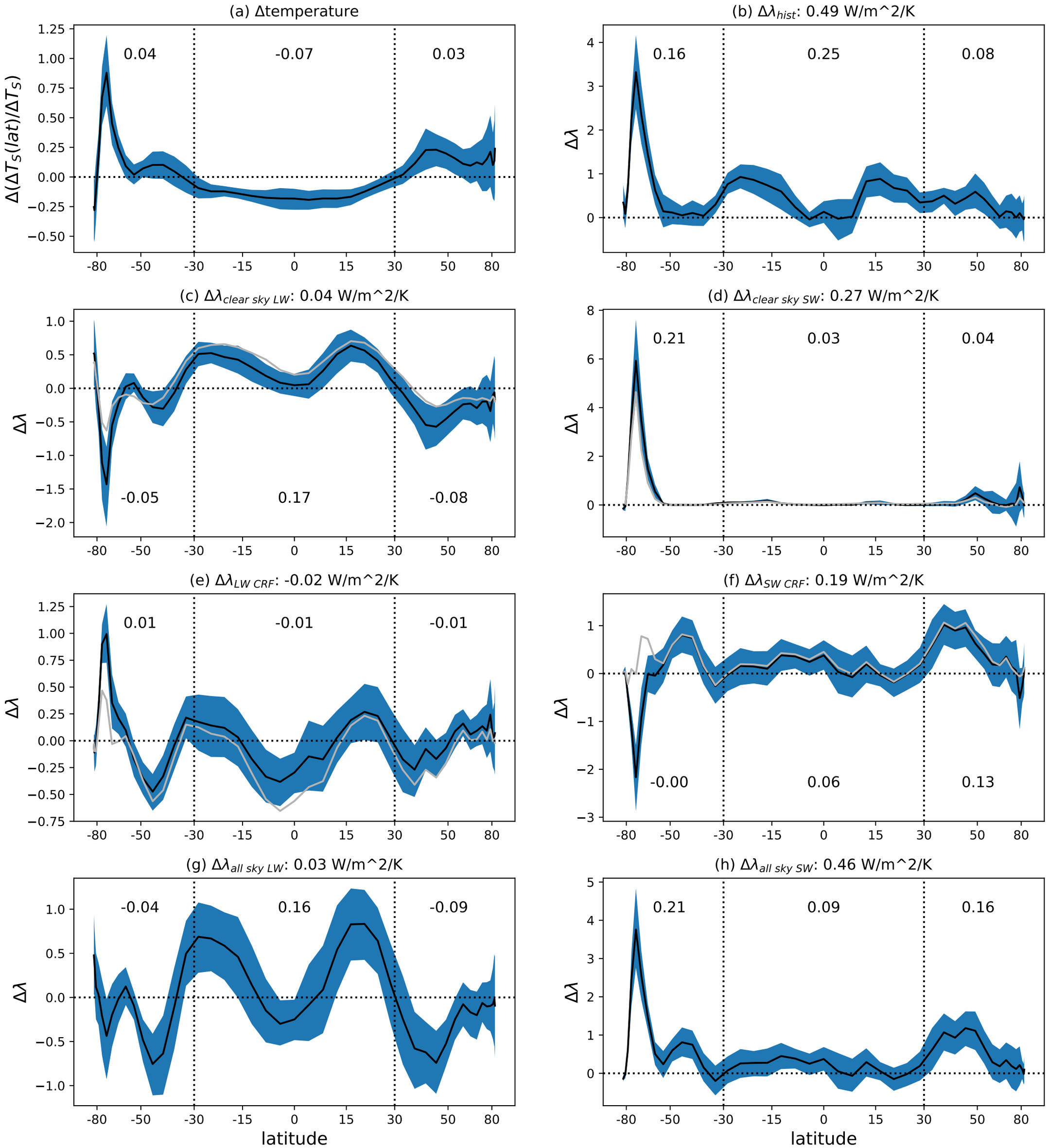
(a) Δtemperature
0.04
-0.07
0.03
Δ(ΔT_S(lat)/ΔT_S)
(b) Δλ_hist: 0.49 W/m^2/K
0.16
0.25
0.08
Δλ
(c) Δλ_clear sky LW: 0.04 W/m^2/K
-0.05
0.17
-0.08
(d) Δλ_clear sky SW: 0.27 W/m^2/K
0.21
0.03
0.04
(e) Δλ_LW CRF: -0.02 W/m^2/K
0.01
-0.01
-0.01
(f) Δλ_SW CRF: 0.19 W/m^2/K
-0.00
0.06
0.13
(g) Δλ_all sky LW: 0.03 W/m^2/K
-0.04
0.16
-0.09
(h) Δλ_all sky SW: 0.46 W/m^2/K
0.21
0.09
0.16
latitude
latitude