INHALT

Zur Edition VII

Vorwort VIII

Faksimile: Fünfte Seite des Autographs von KV 330 (300^{h}) = Nr. 10 XXIII

Faksimile: Autographes Fragment von KV 331 (300^{i}) = Nr. 11 XXIV

Faksimile: Erste Seite des Autographs von KV 332 (300^{k}) = Nr. 12 XXV

Faksimile: Dritte Seite des Autographs von KV 333 (315^{c}) = Nr. 13 XXVI

Faksimiles: Titelseiten aus dem Erstdruck von KV 475+457 = Nr. 14 a+b und aus der *Widmungskopie* von KV 457 = Nr. 14b XXVII

Faksimiles: Zwei Seiten aus der *Widmungskopie* von KV 457 = Nr. 14b XXVIII

Faksimiles: Autographes Fragment von KV 570 = Nr. 17 XXX

Faksimile: Originale Niederschrift von KV^{6}: deest = Anhang II, Nr. 1 XXXII

10. Sonate in C KV 330 (300^{h}) 2

11. Sonate in A KV 331 (300^{i}) 14

12. Sonate in F KV 332 (300^{k}) 28

13. Sonate in B KV 333 (315^{c}) 48

14a. Fantasie in c KV 475 70

14b. Sonate in c KV 457 80

15. Sonate in F: 1. und 2. Satz = KV 533, 3. Satz = KV 494 98

16. Sonate in C KV 545 122

17. Sonate in B KV 570 132

18. Sonate in D KV 576 148

Anhang

I: Erstfassung des Rondos KV 494 166

II: Fragmente

1. Sonatensatz in C KV^{6}: deest 173
2. Sonatensatz in B KV 400 (372^{a}), ergänzt von Maximilian Stadler 174
3. Sonatensatz in B KV Anh. 31 (569^{a}) 181
4. Sonatensatz in F KV Anh. 29 (590^{a}) 181
5. Sonatensatz in F KV Anh. 30 (590^{b}) 182
6. Sonatensatz (Rondo) in F KV Anh. 37 (590^{c}) 182
7. Sonatensatz in g KV 312 (189^{i}; KV^{6}: 590^{d}) mit Ergänzung von unbekannten Händen 184

10. Sonate in C

KV 330 (300h)

Sonata I*)

Entstanden in Wien (oder Salzburg), 1783*)

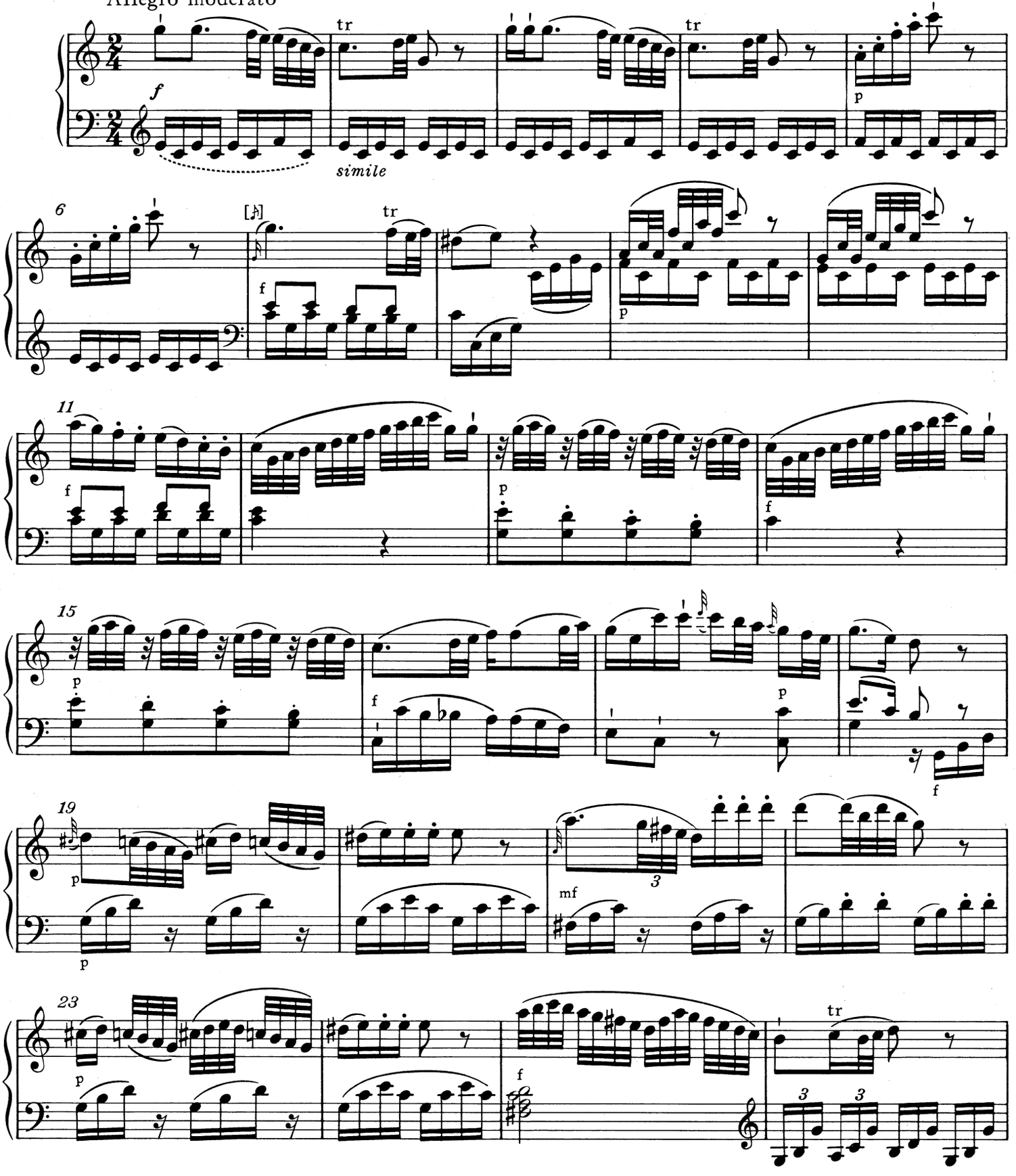

*) Zur originalen Zählung des Zyklus KV 330-332, zu seiner Überlieferung und zur Neudatierung seiner drei Sonaten (Nr. 10-12) vgl. Vorwort. - Zu den unterschiedlichen Lesarten im Autograph von KV 330 und im Erstdruck (Artaria, Wien 1784) vgl. Vorwort. Die in allen Sätzen kleiner gestochenen dynamischen Zeichen sind dem Erstdruck entnommen.

© 1986 by Bärenreiter-Verlag, Kassel

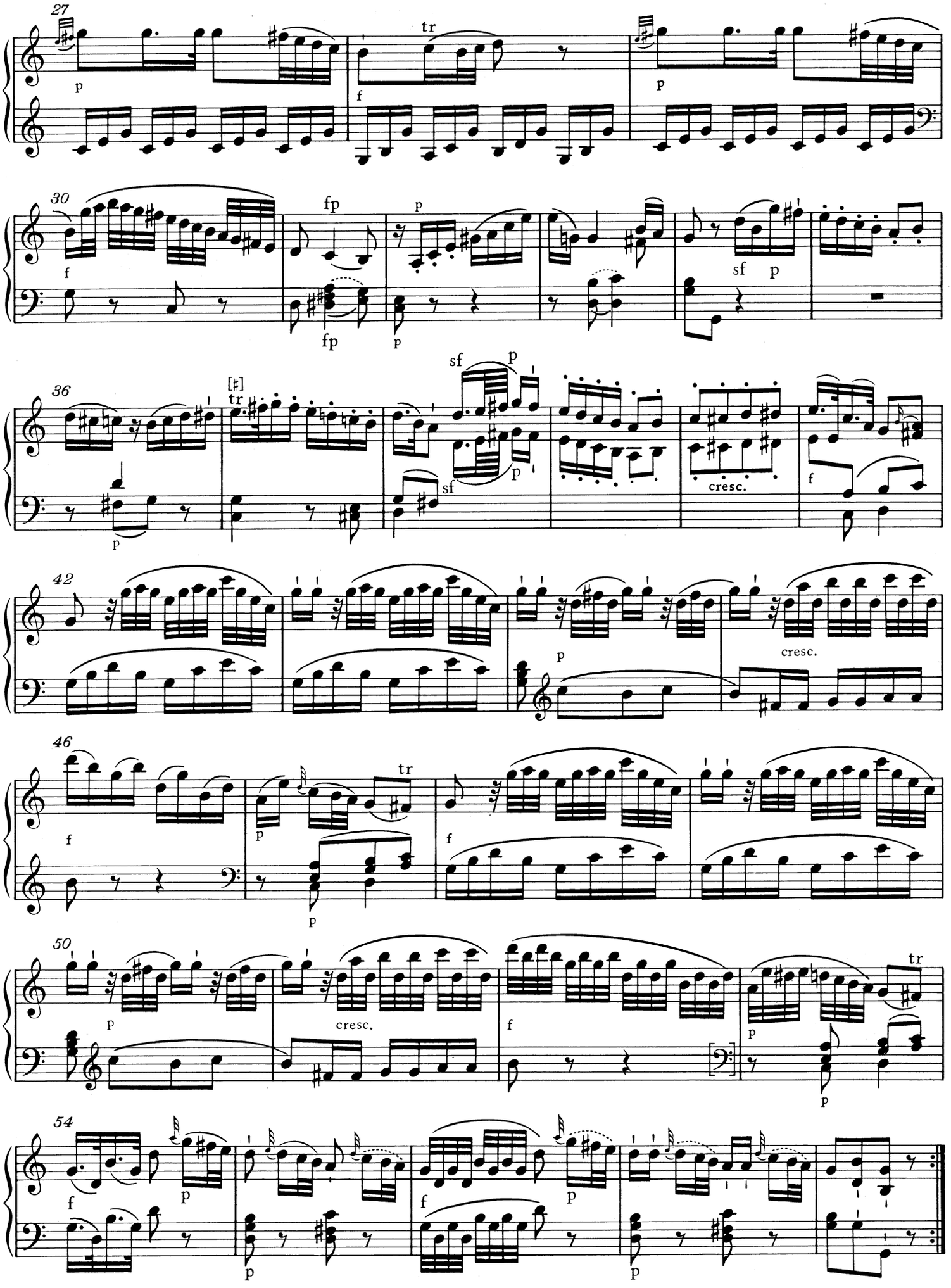
27
p
tr
f
p
30
f
fp
p
fp
p
sf
p
36
[♯]
tr
sf
p
p
sf
p
cresc.
f
42
p
cresc.
46
f
p
tr
p
f
50
p
cresc.
f
p
tr
p
54
f
p
p
f
p
p

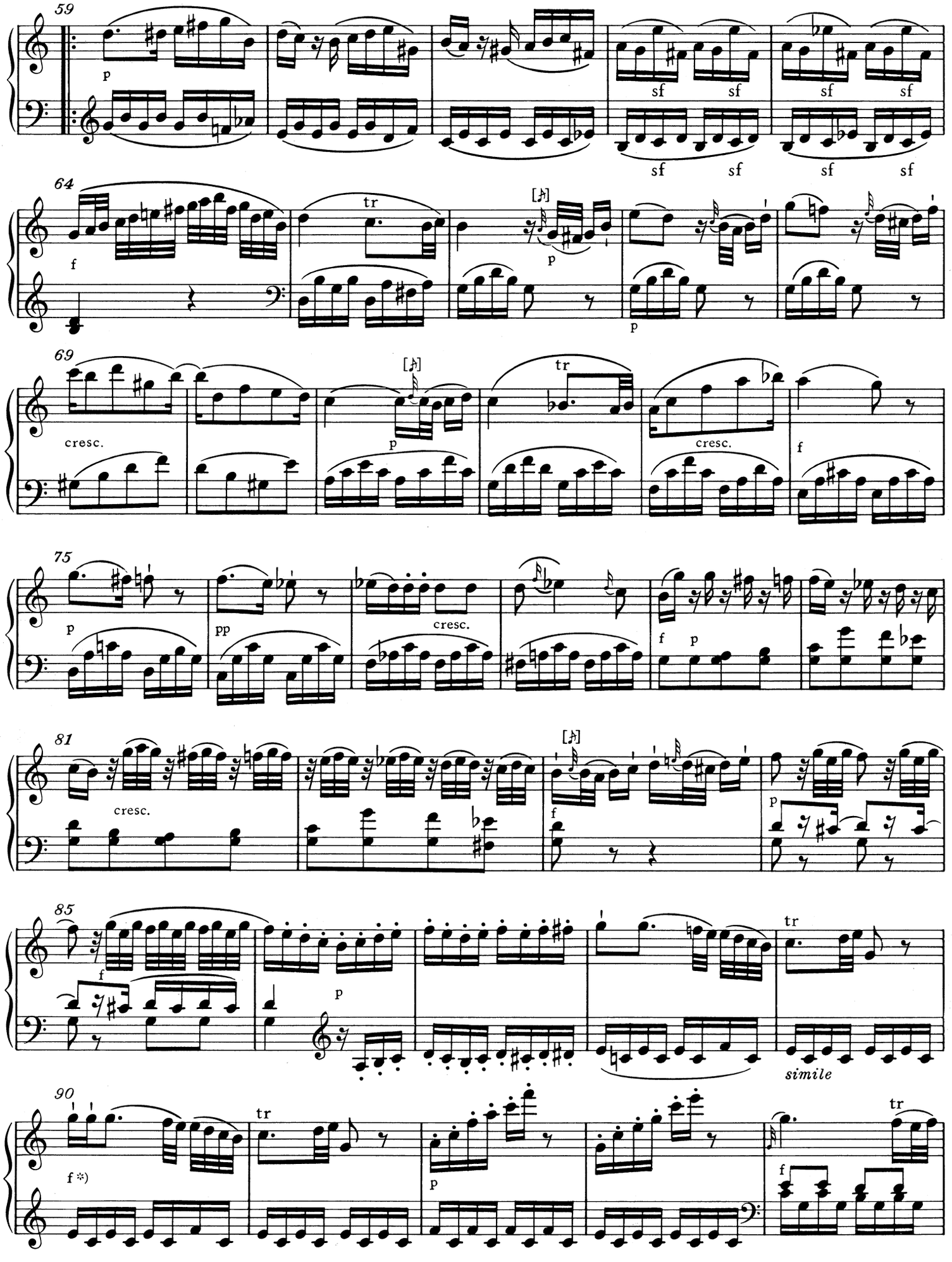

*) *forte* in T. 90 gehört möglicherweise schon zu T. 88; vgl. Vorwort.

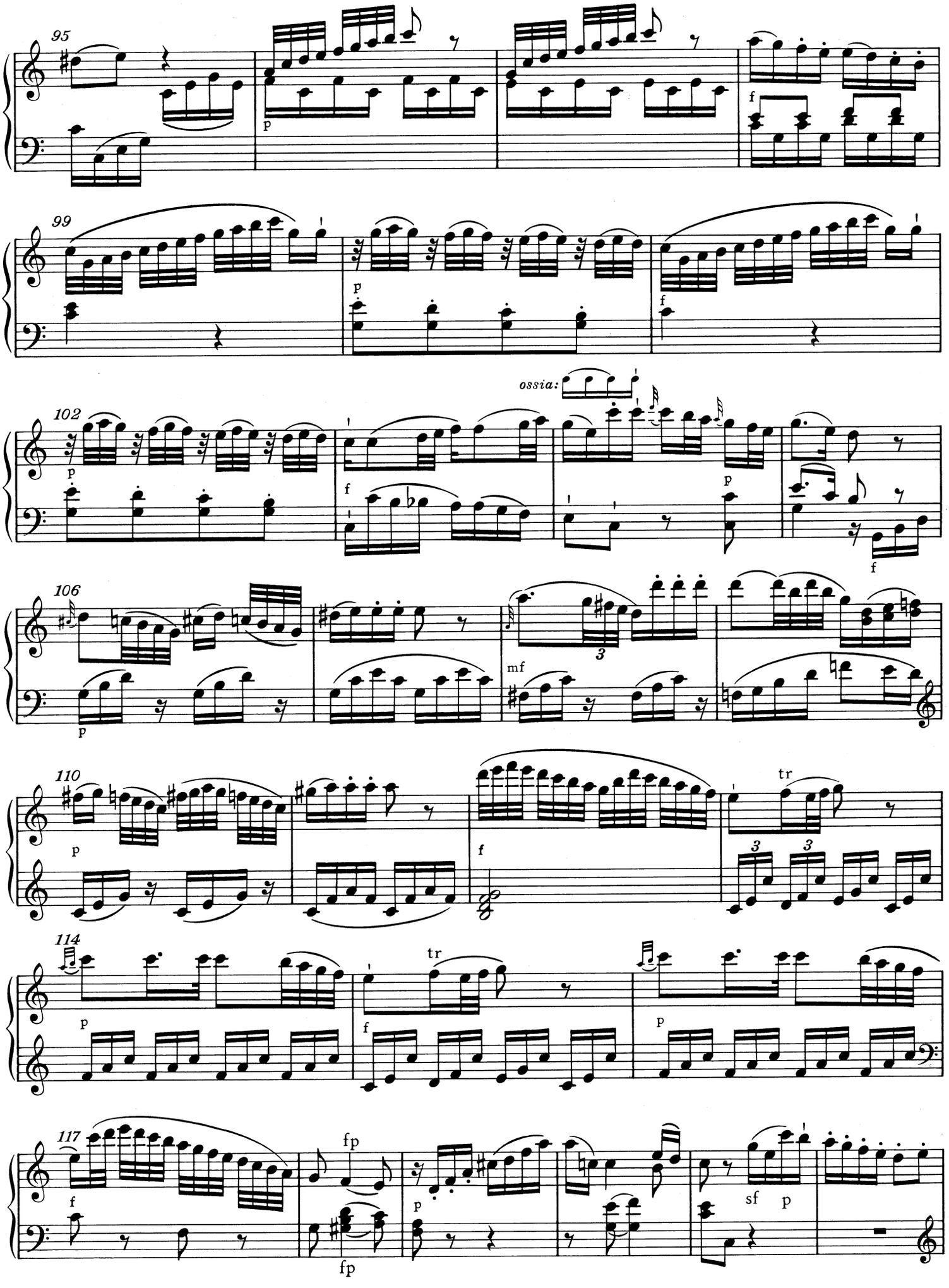
95
p
f
99
p
f
ossia:
102
p
f
p
f
106
p
mf
3
110
p
f
tr
3
3
114
p
tr
f
p
117
f
fp
fp
p
sf
p

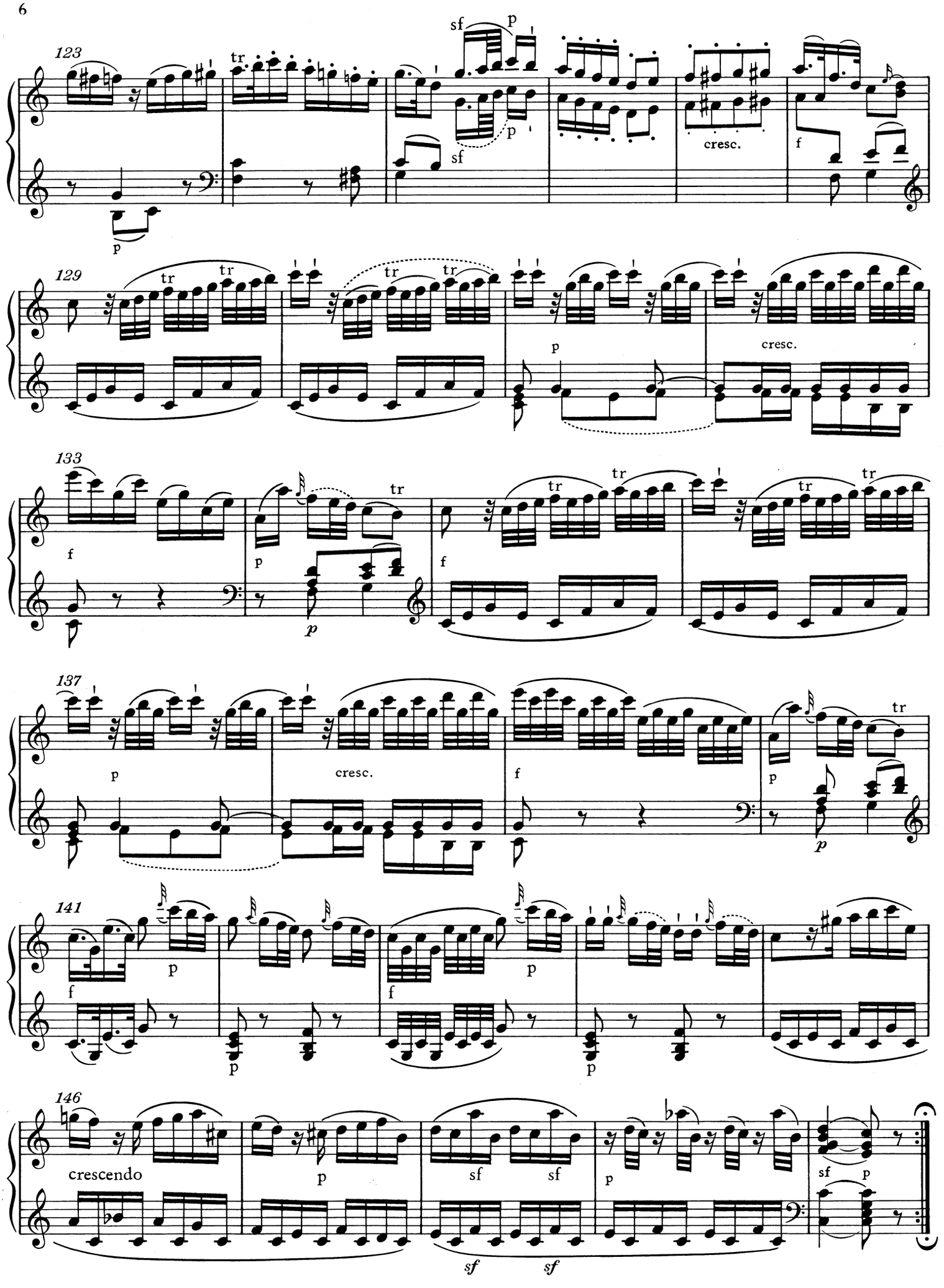
123
sf
p
tr
sf
p
cresc.
f
p
129
tr
tr
tr
tr
p
cresc.
133
f
tr
p
p
f
tr
tr
137
p
cresc.
f
p
tr
p
141
f
p
p
f
p
p
146
crescendo
p
sf
sf
p
sf
p
sf
sf

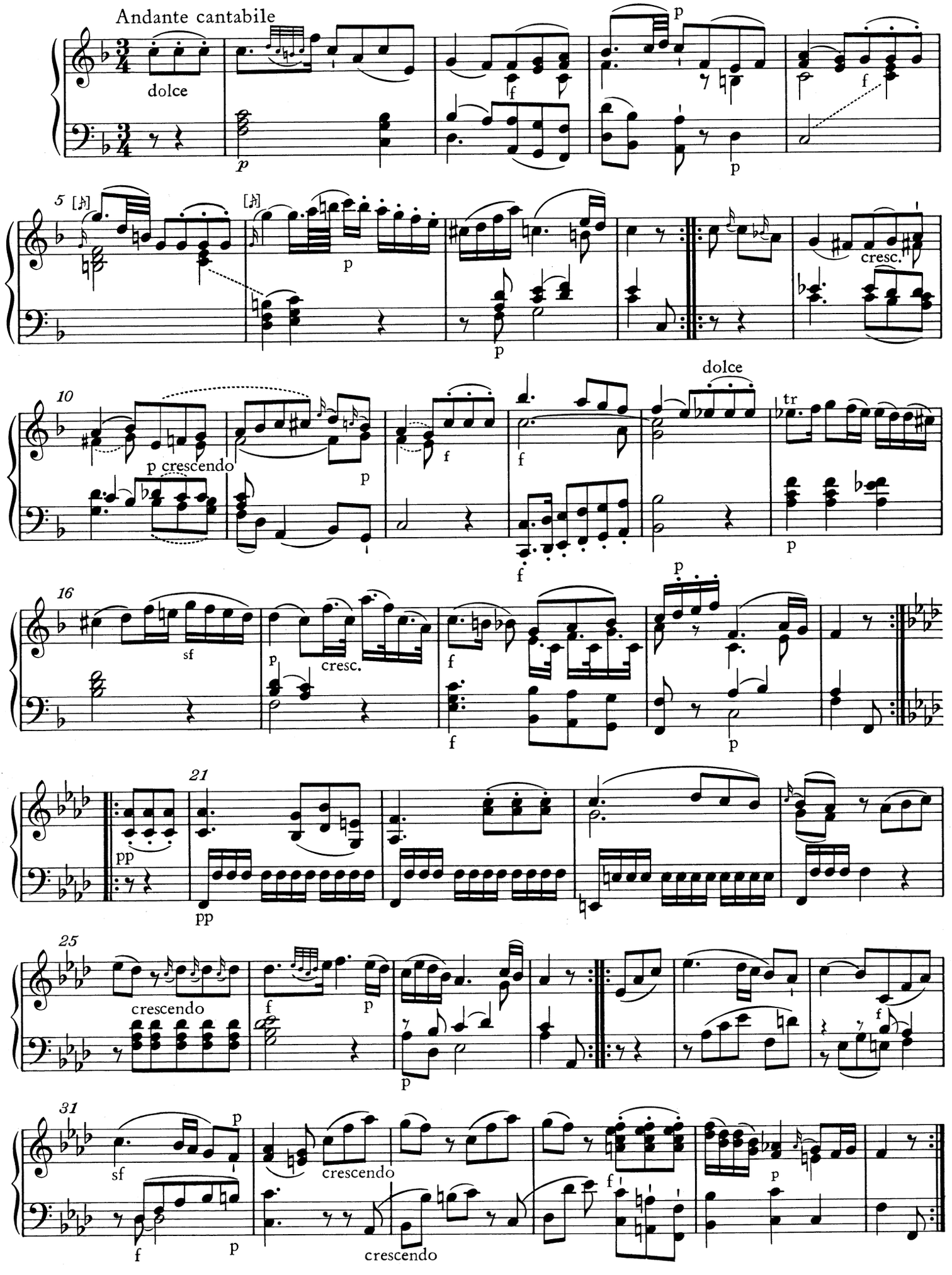
Andante cantabile
dolce
5
10
p crescendo
cresc.
dolce
16
sf
cresc.
21
25
crescendo
31
crescendo
crescendo

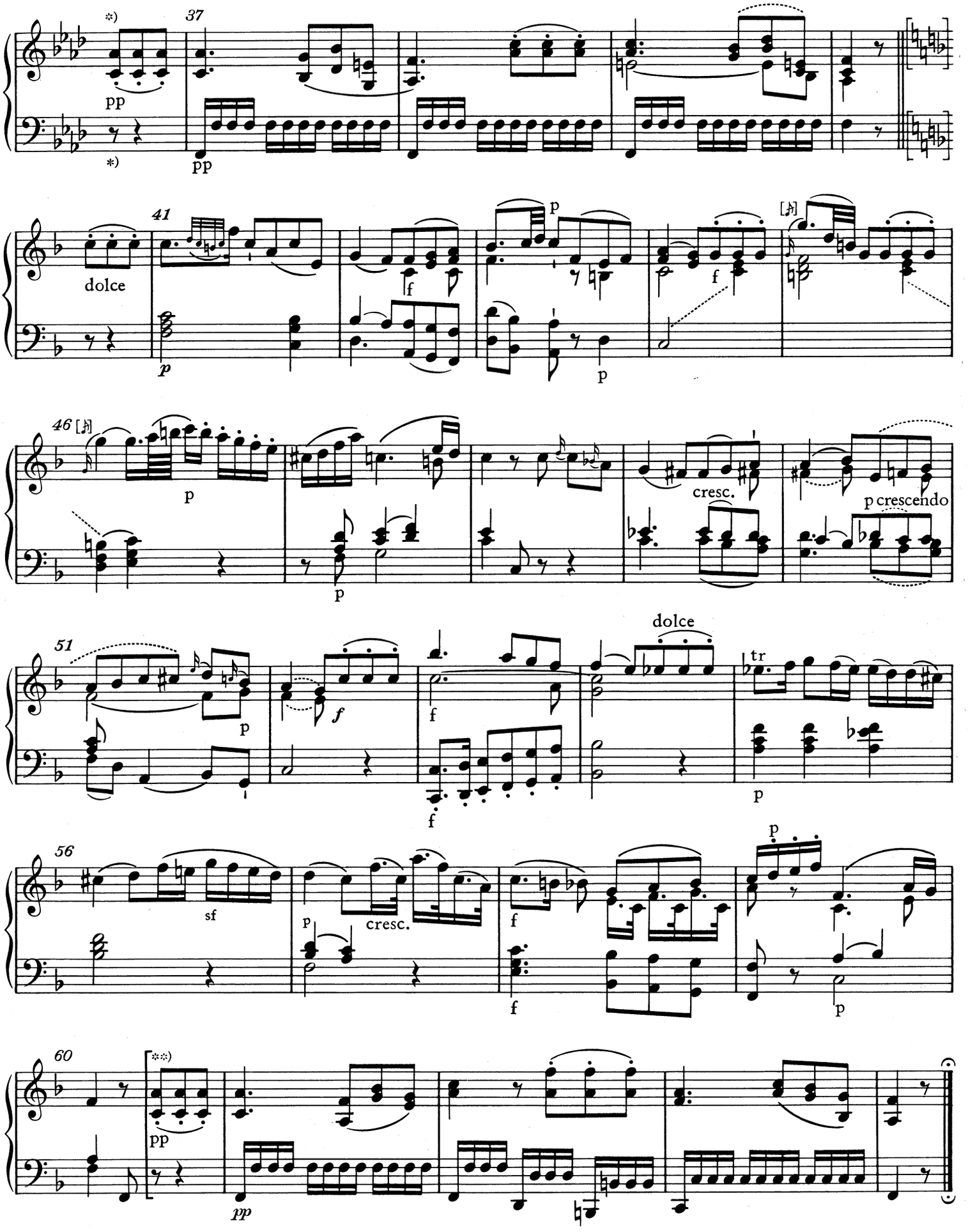

*) Zu T. 36II – 40I vgl. Vorwort.

**) Die Takte 60 (4. Achtel) bis 64 sind im Autograph nicht notiert, jedoch im Erstdruck überliefert; vgl. Vorwort.

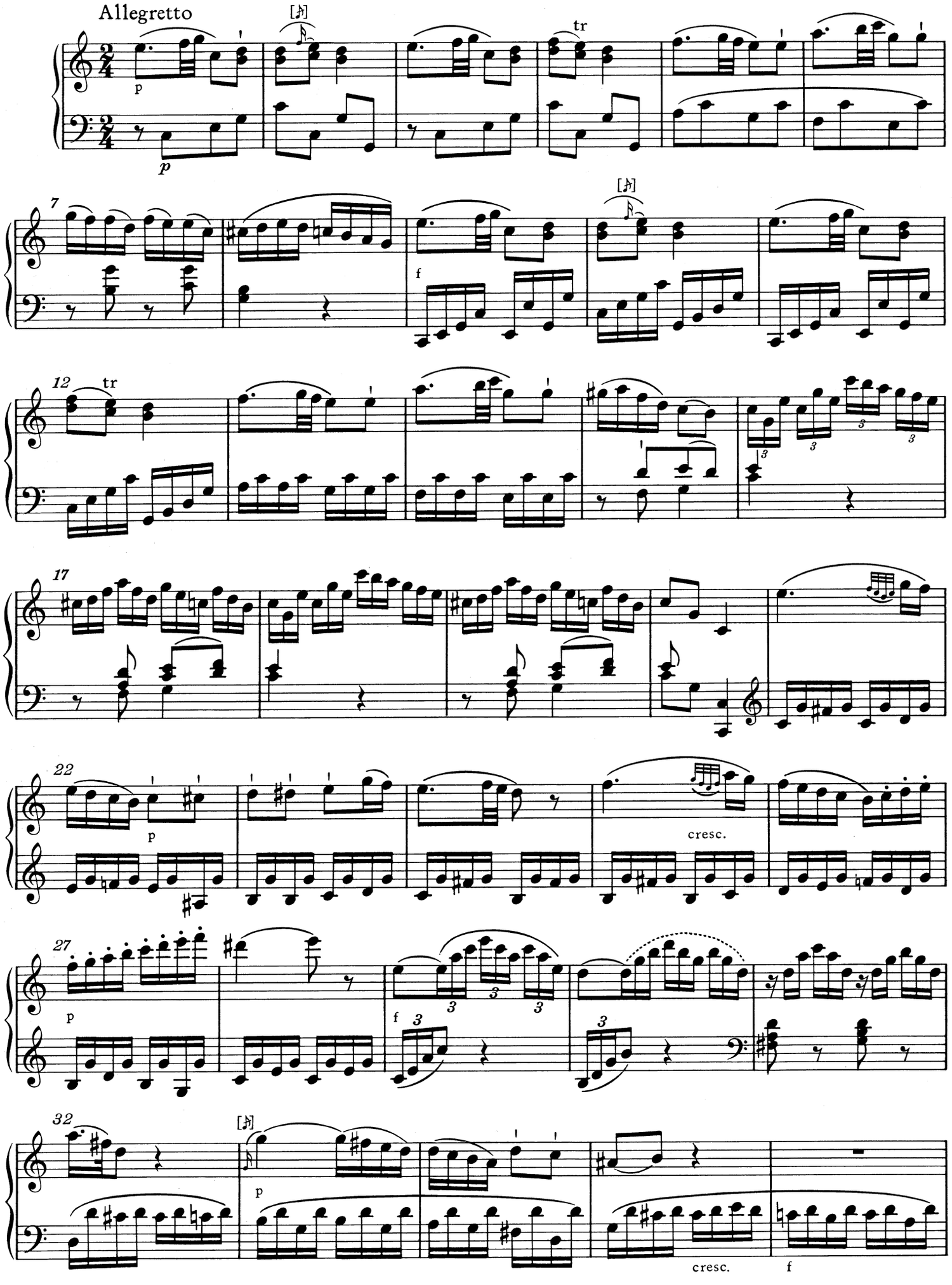
Allegretto
p
tr
7
f
12
tr
17
22
p
cresc.
27
p
f
32
p
cresc.
f

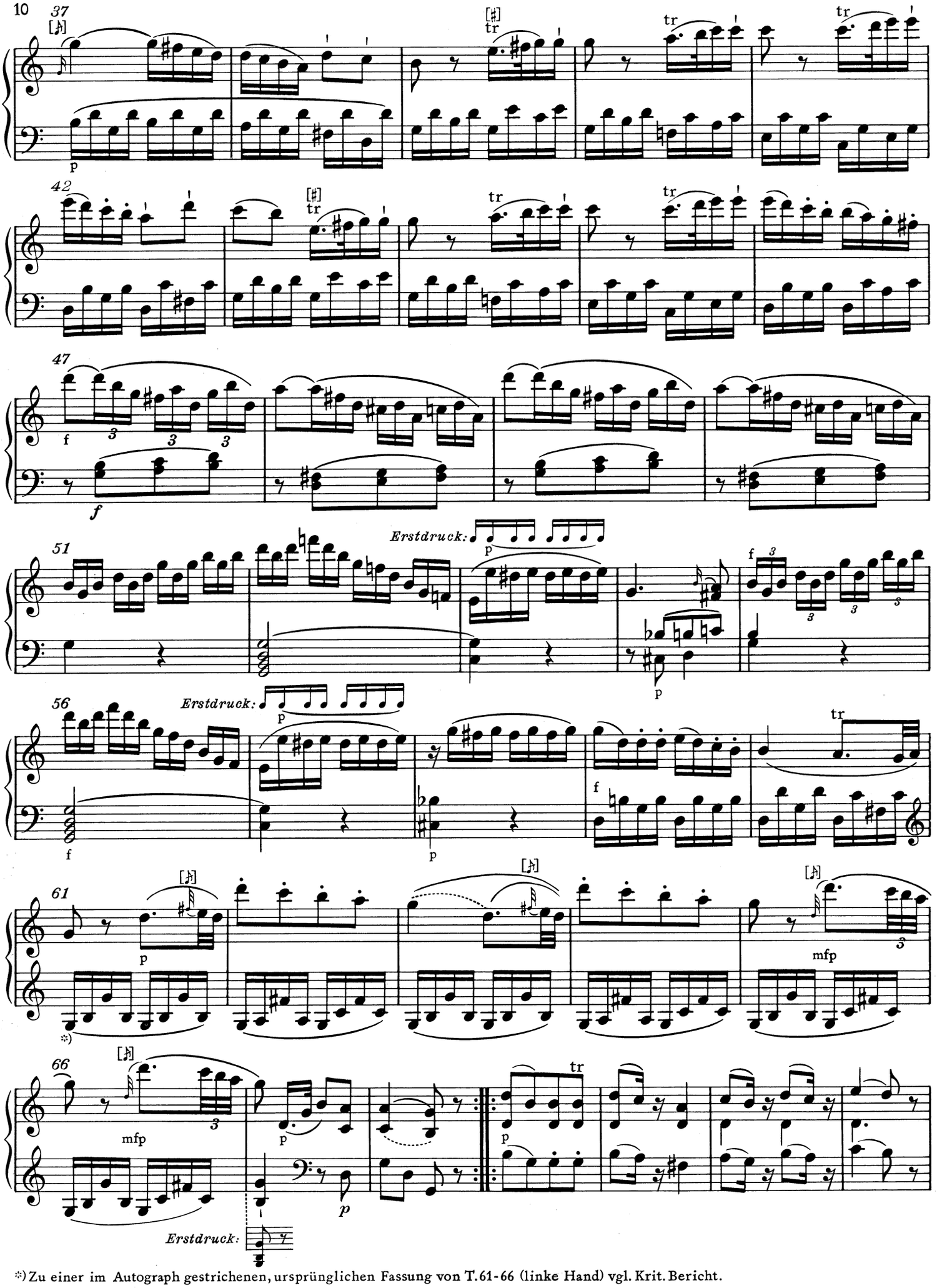

*) Zu einer im Autograph gestrichenen, ursprünglichen Fassung von T. 61-66 (linke Hand) vgl. Krit. Bericht.

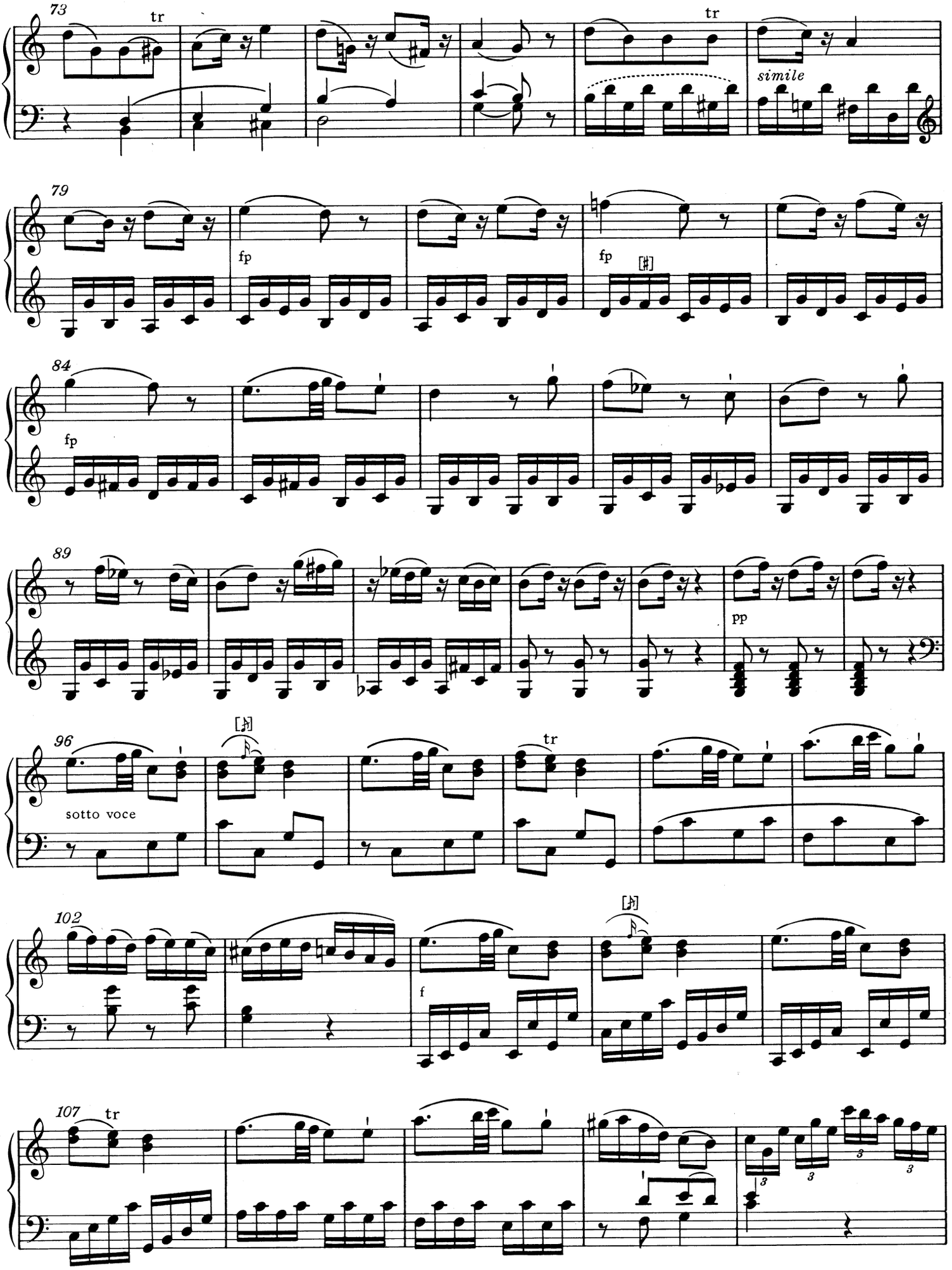
73
tr
tr
simile
79
fp
fp
84
fp
89
pp
96
sotto voce
tr
102
f
107
tr

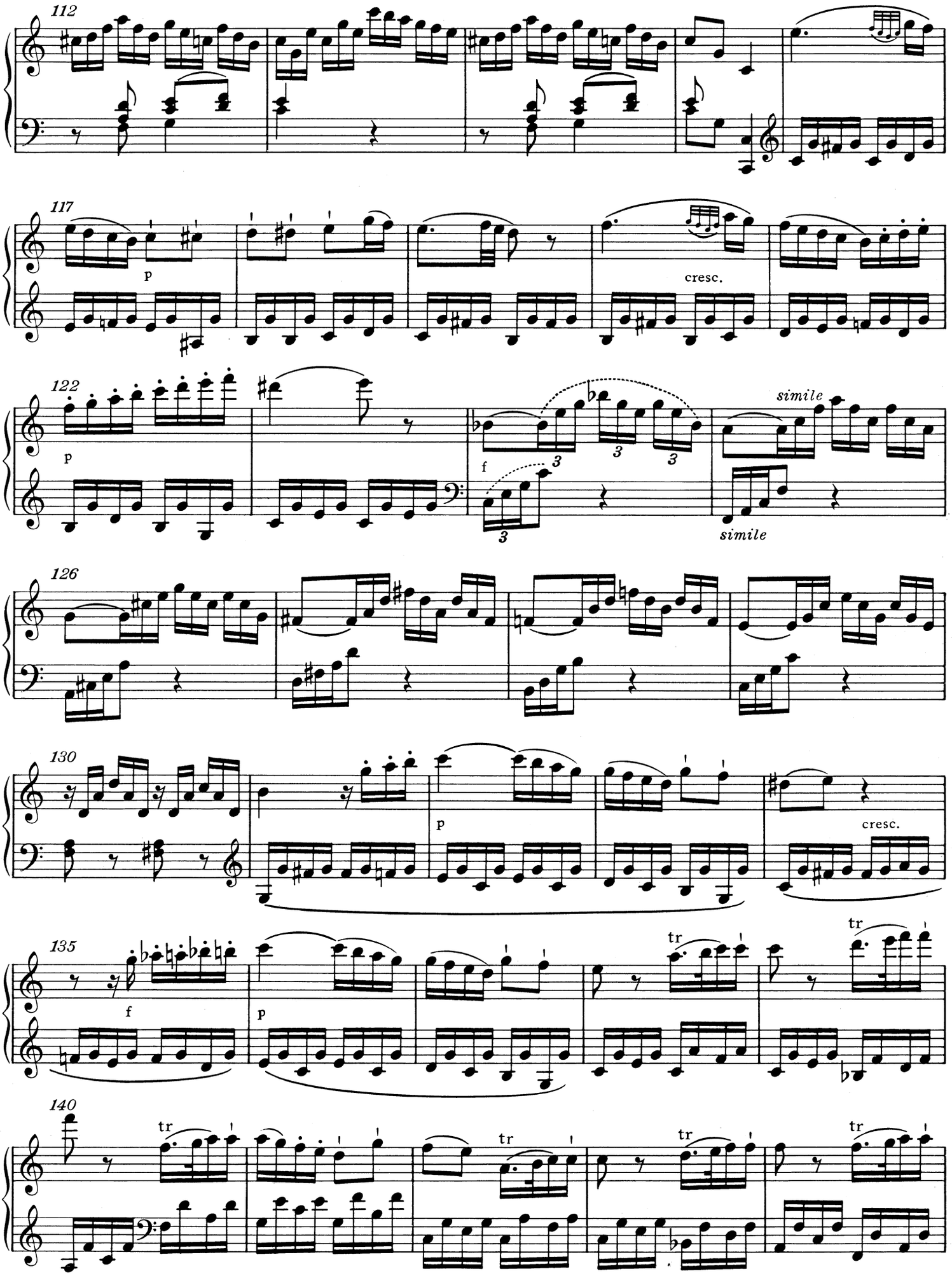
112
117
p
cresc.
122
p
f
simile
simile
126
130
p
cresc.
135
f
p
tr
tr
140
tr
tr
tr
tr

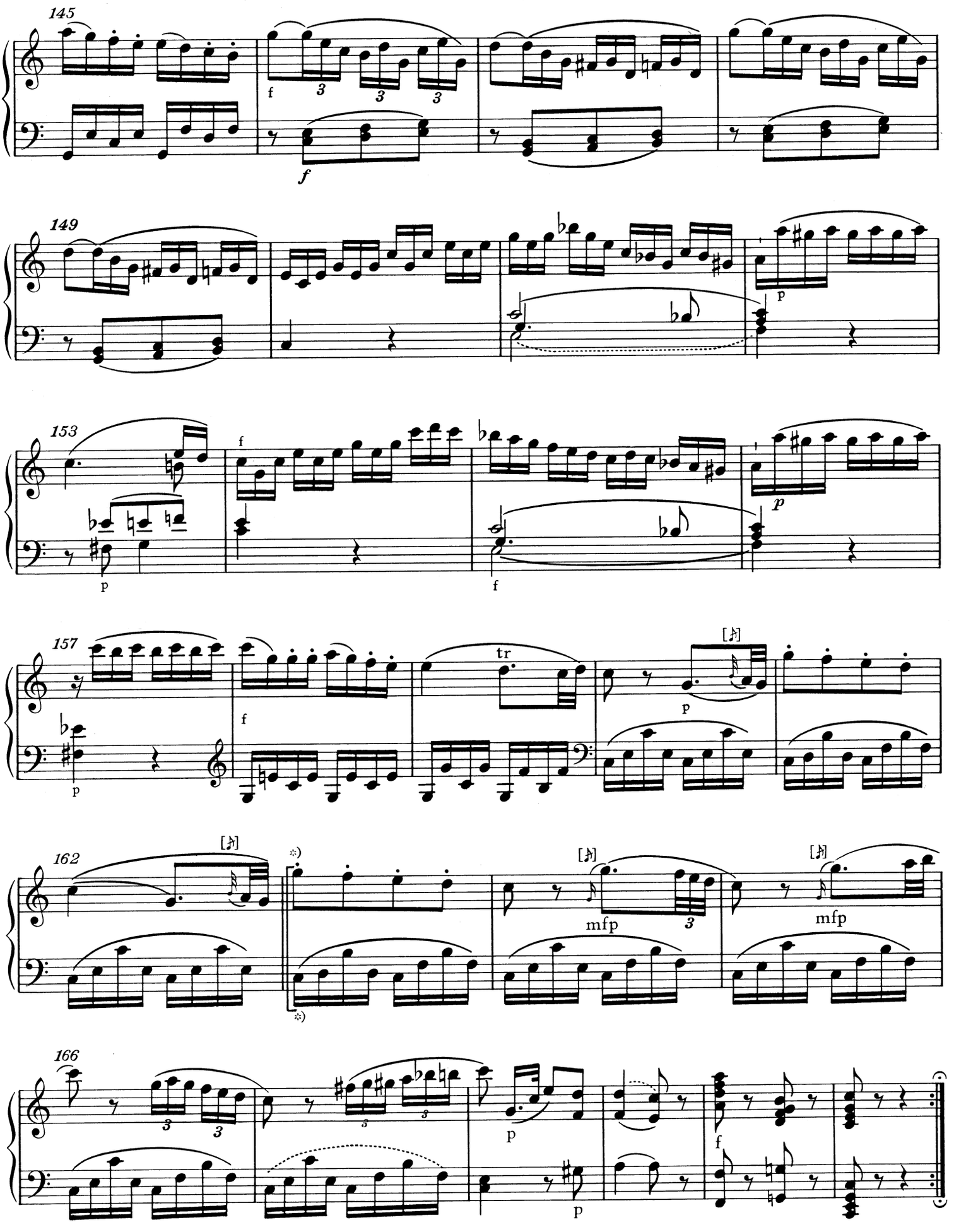

*) Im Autograph fehlt das Blatt mit den Takten 163-171, die jedoch im Erstdruck überliefert sind; vgl. Vorwort.

11. Sonate in A

KV 331 (300i)

Sonata II

Entstanden in Wien (oder Salzburg), 1783

Andante grazioso

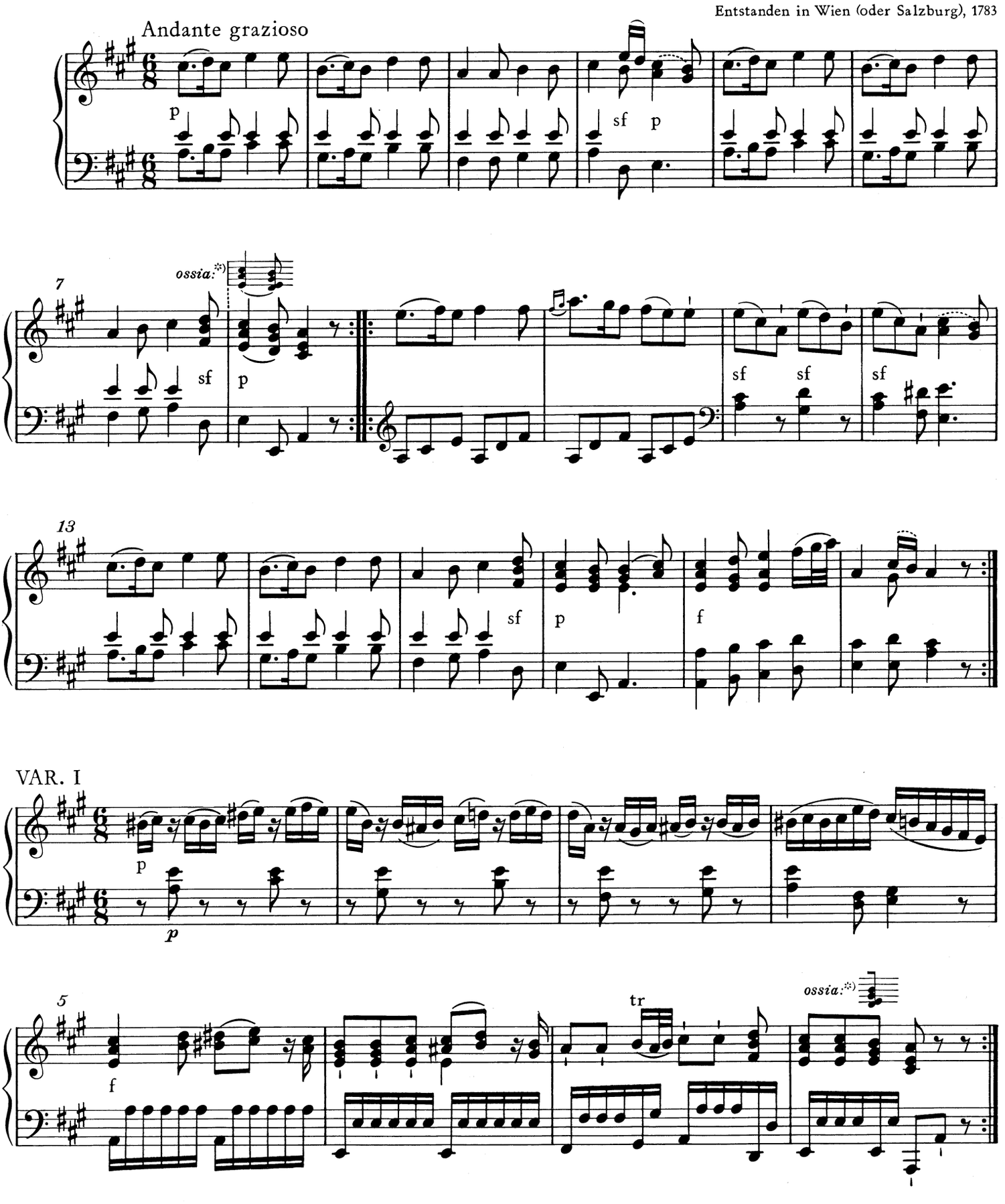

*) Vgl. Vorwort.

© 1986 by Bärenreiter-Verlag, Kassel

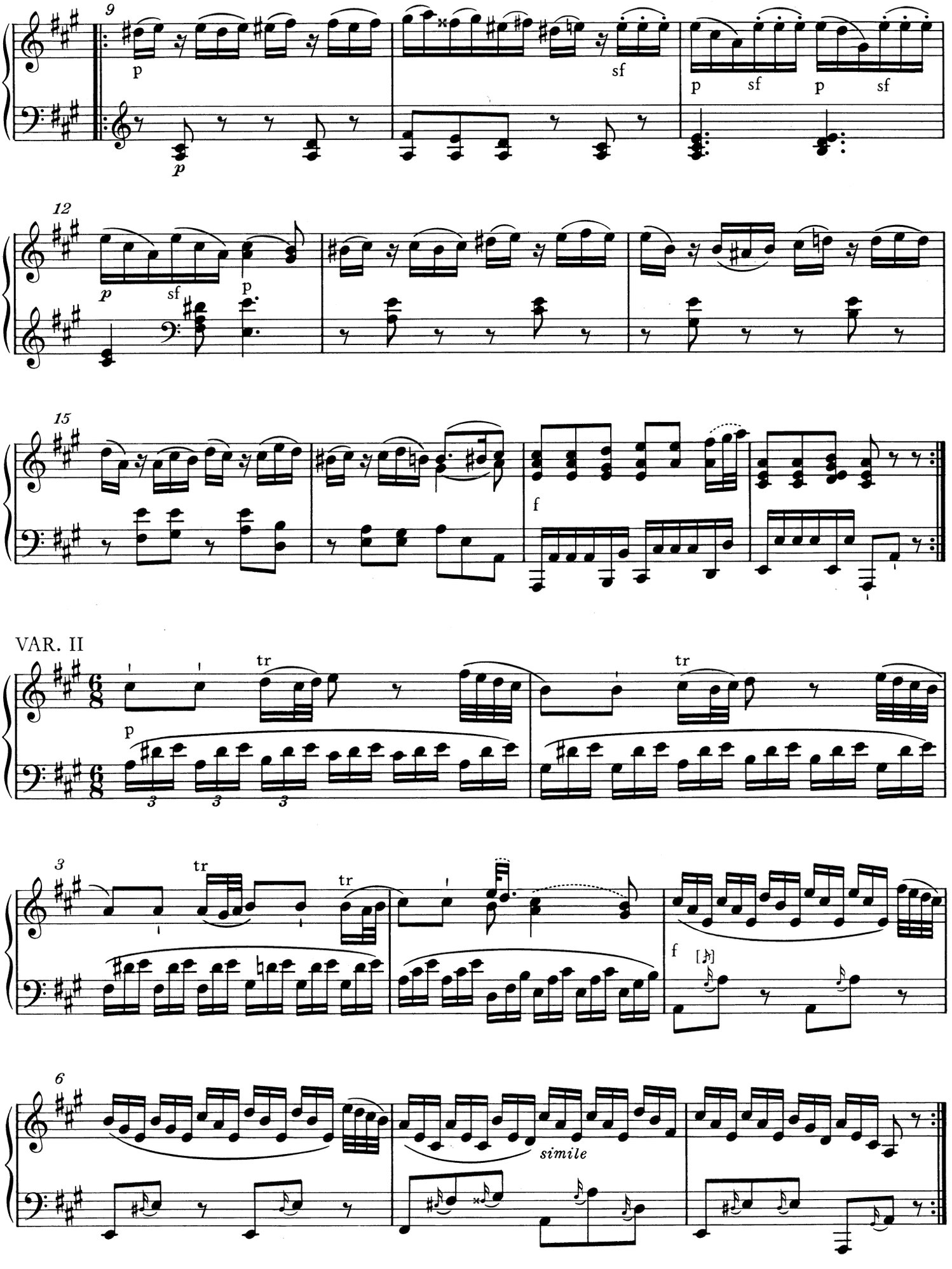
9
p
p
sf
p
sf
p
sf
12
p
sf
p
15
f
VAR. II
tr
p
3
tr
tr
f
6
simile

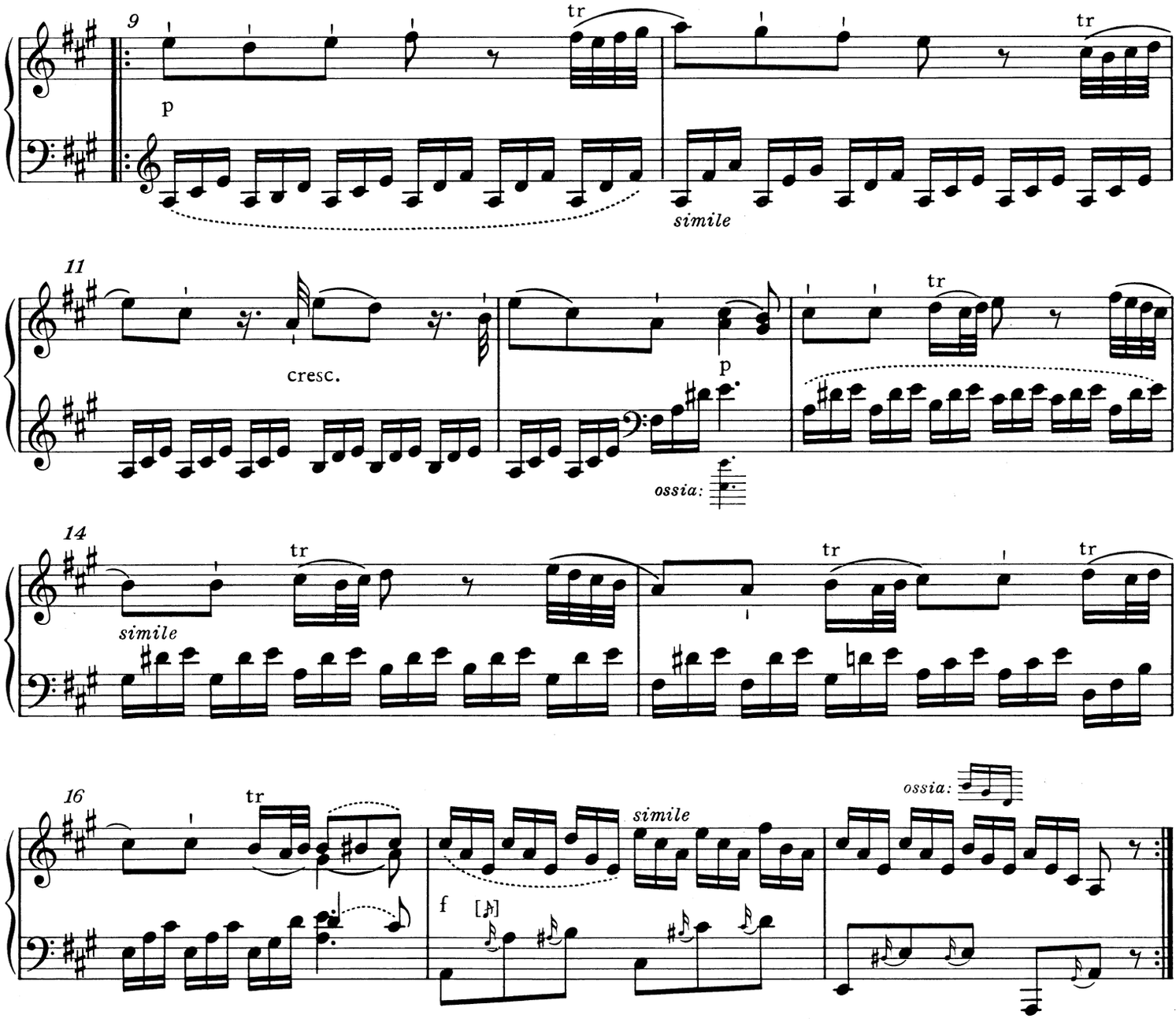

VAR. III

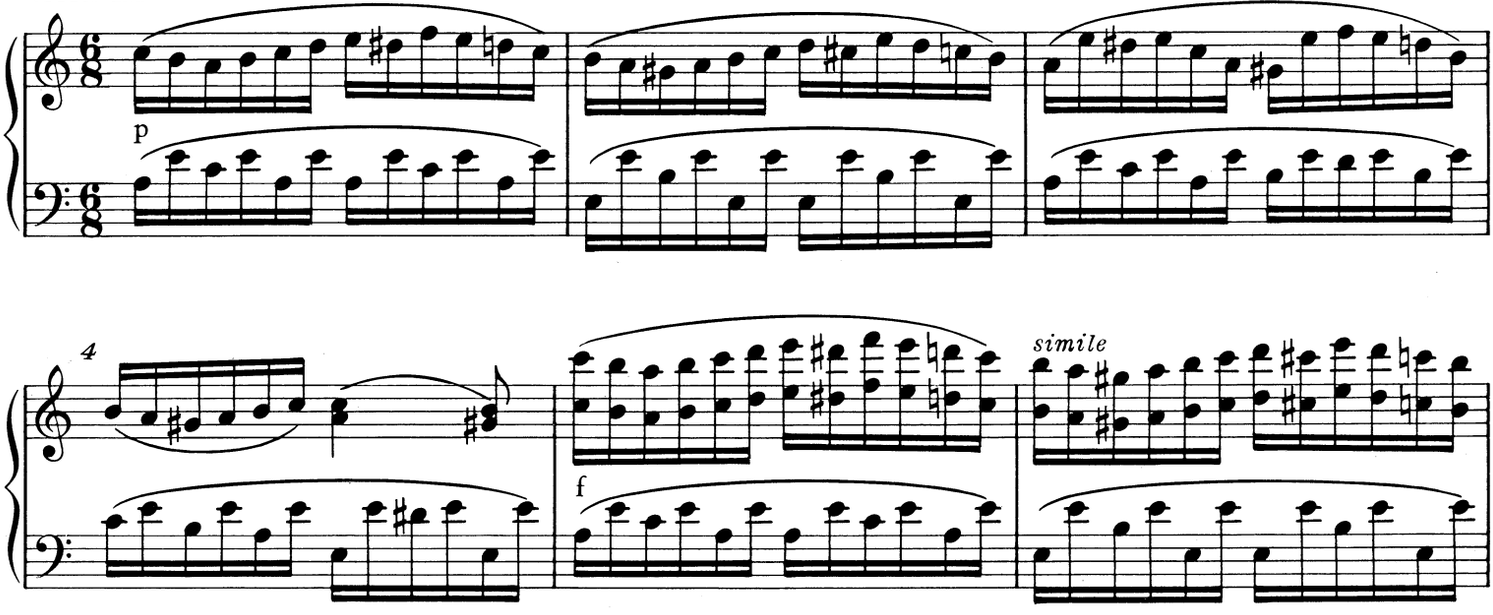

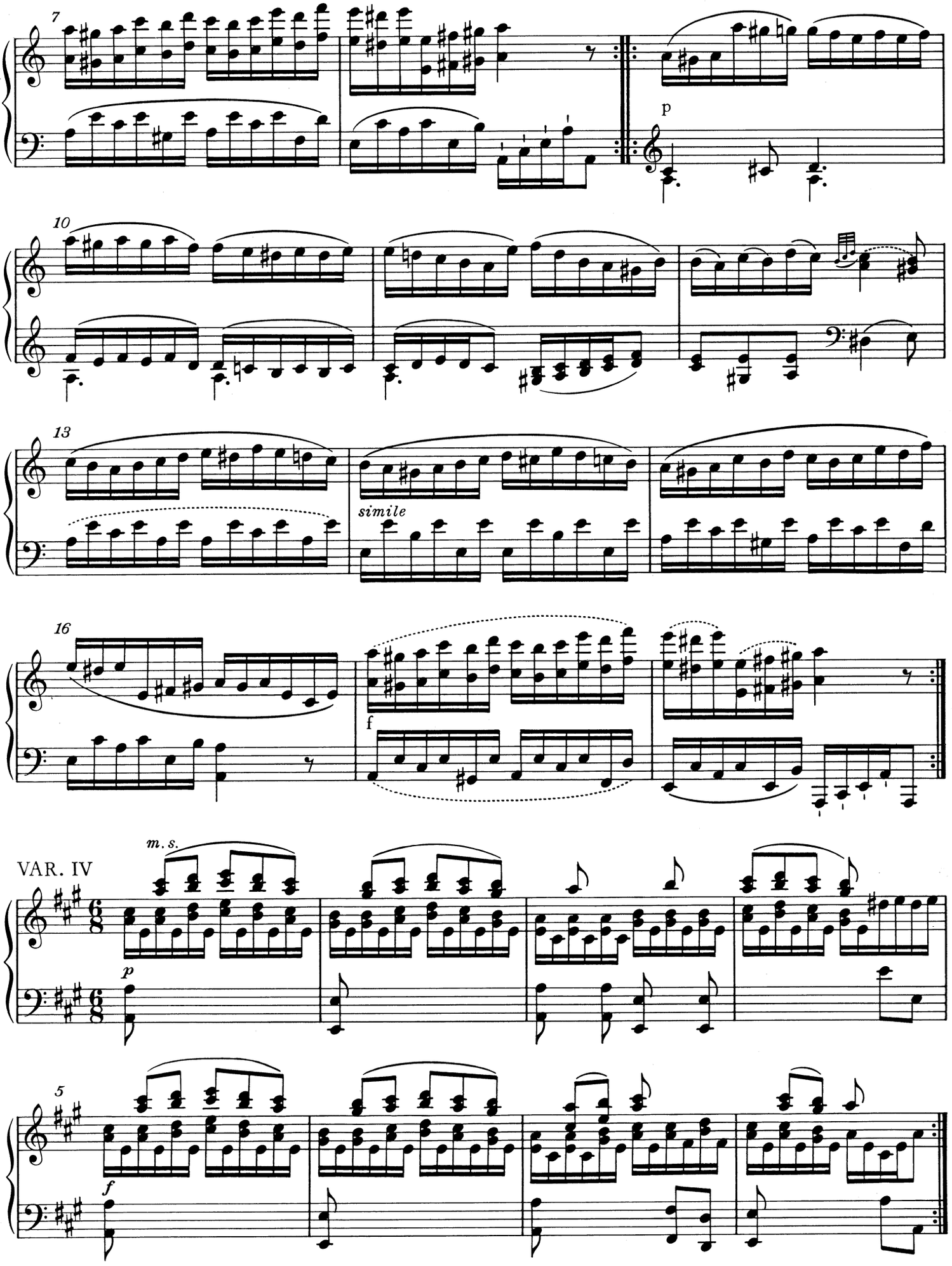
7
p
10
13
simile
16
f
m. s.
VAR. IV
p
5
f

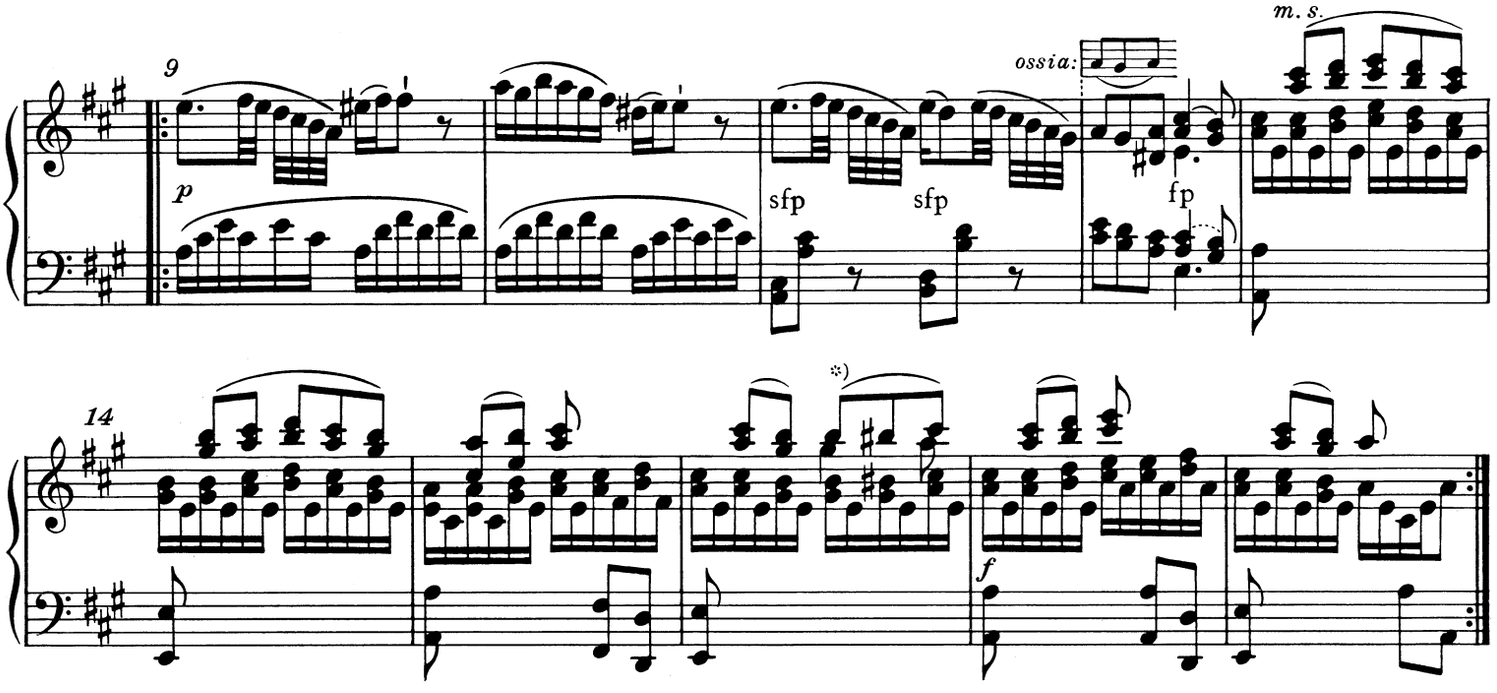

VAR. V

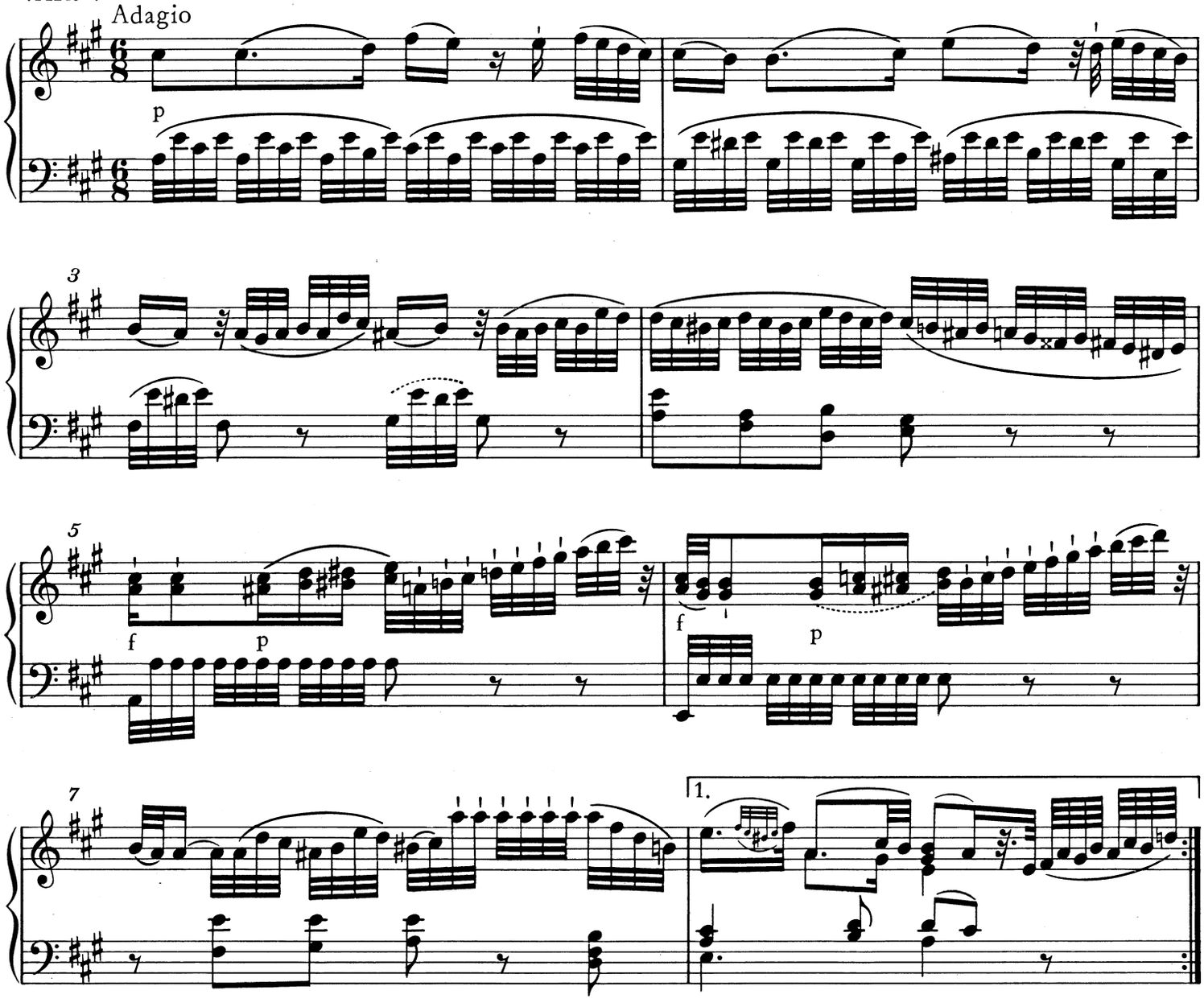

*) Var. IV: Zur Notation der 2. Hälfte von T. 16 (linke Hand) vgl. Krit. Bericht.

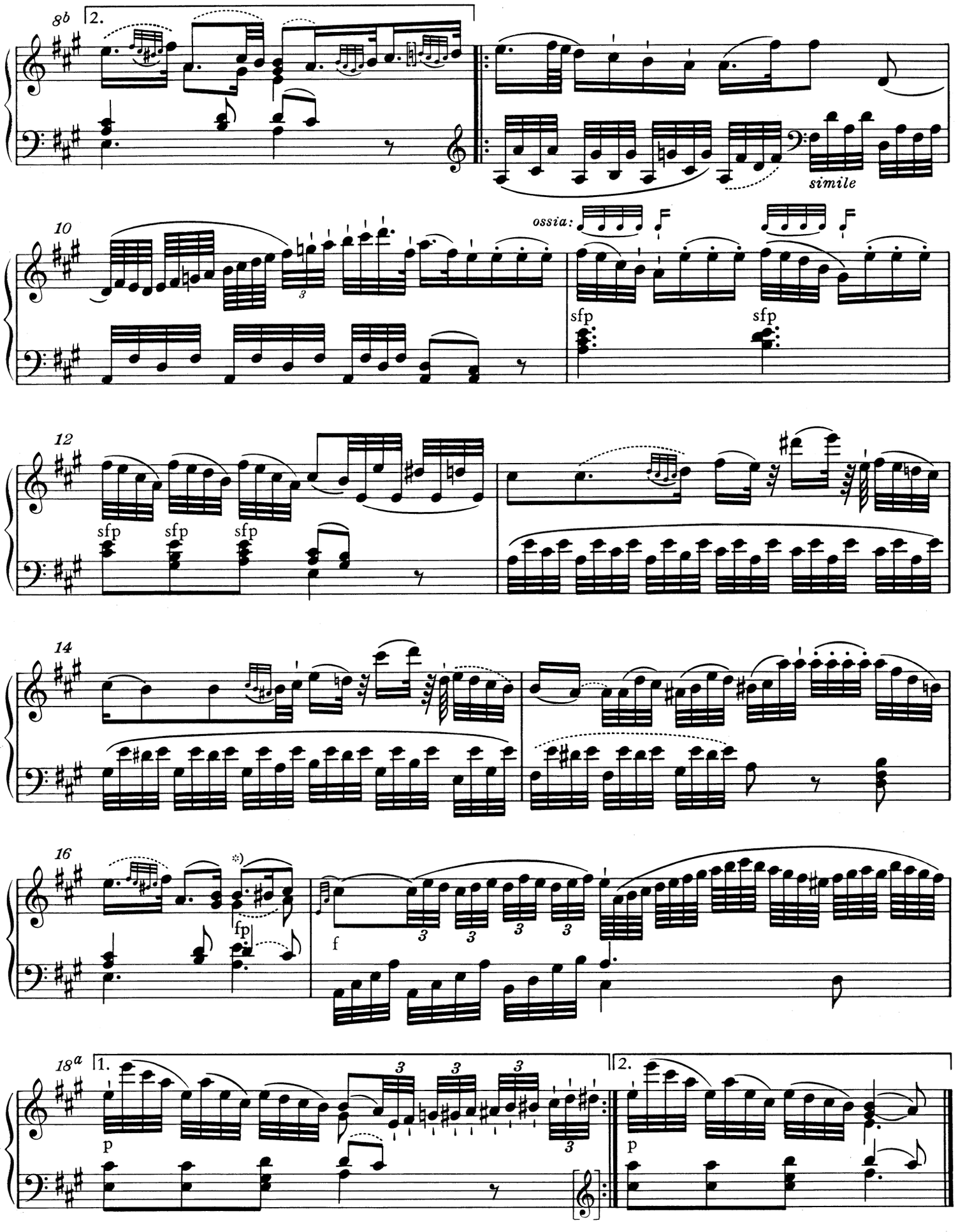

*) T. 16, rechte Hand, Oberstimme: Drittletzte Note in den Vorlagen irrtümlich d'' statt h'; vgl. Vorwort.

VAR. VI

Allegro

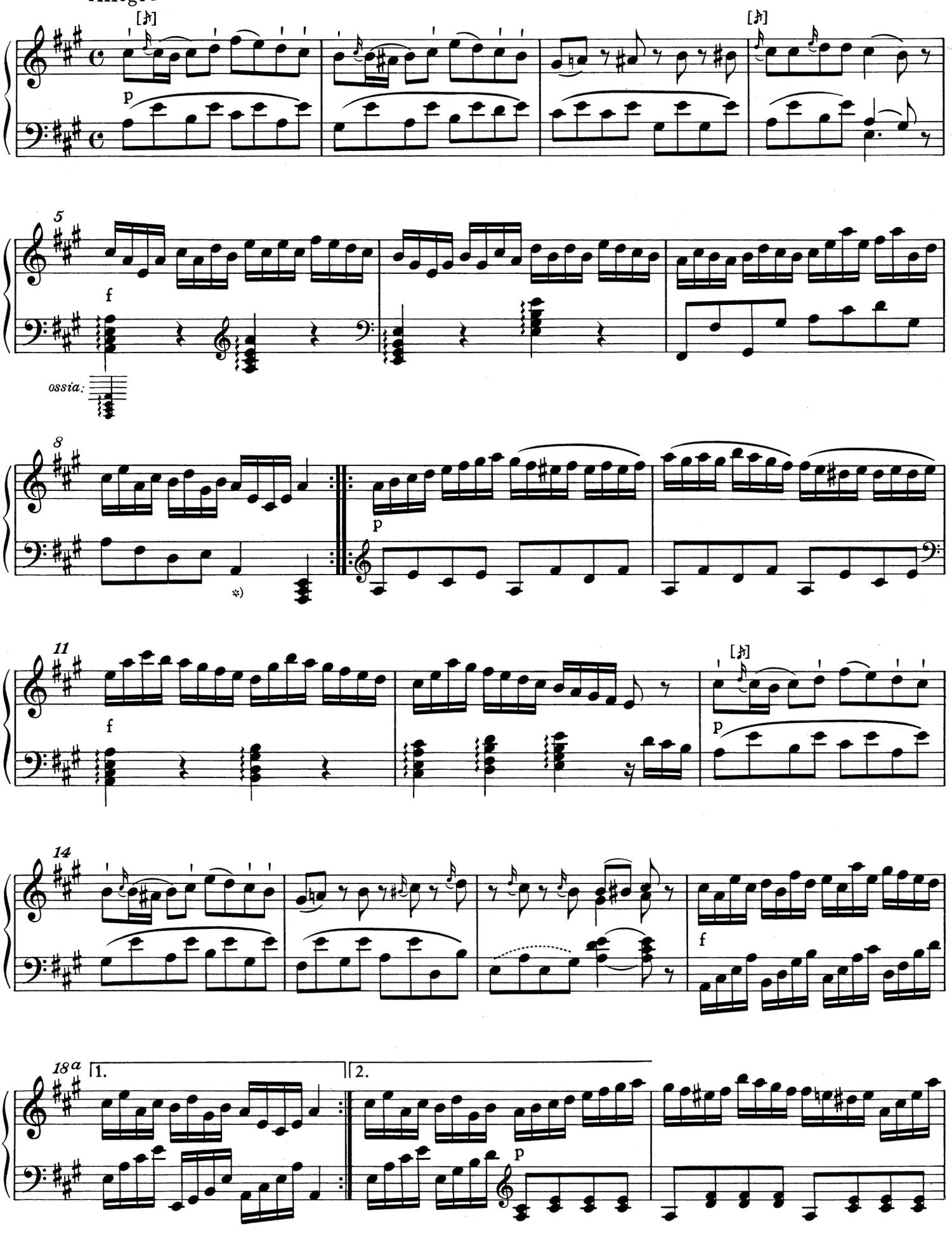

*)T. 8, linke Hand: Zur 2. Takthälfte vgl. Vorwort.

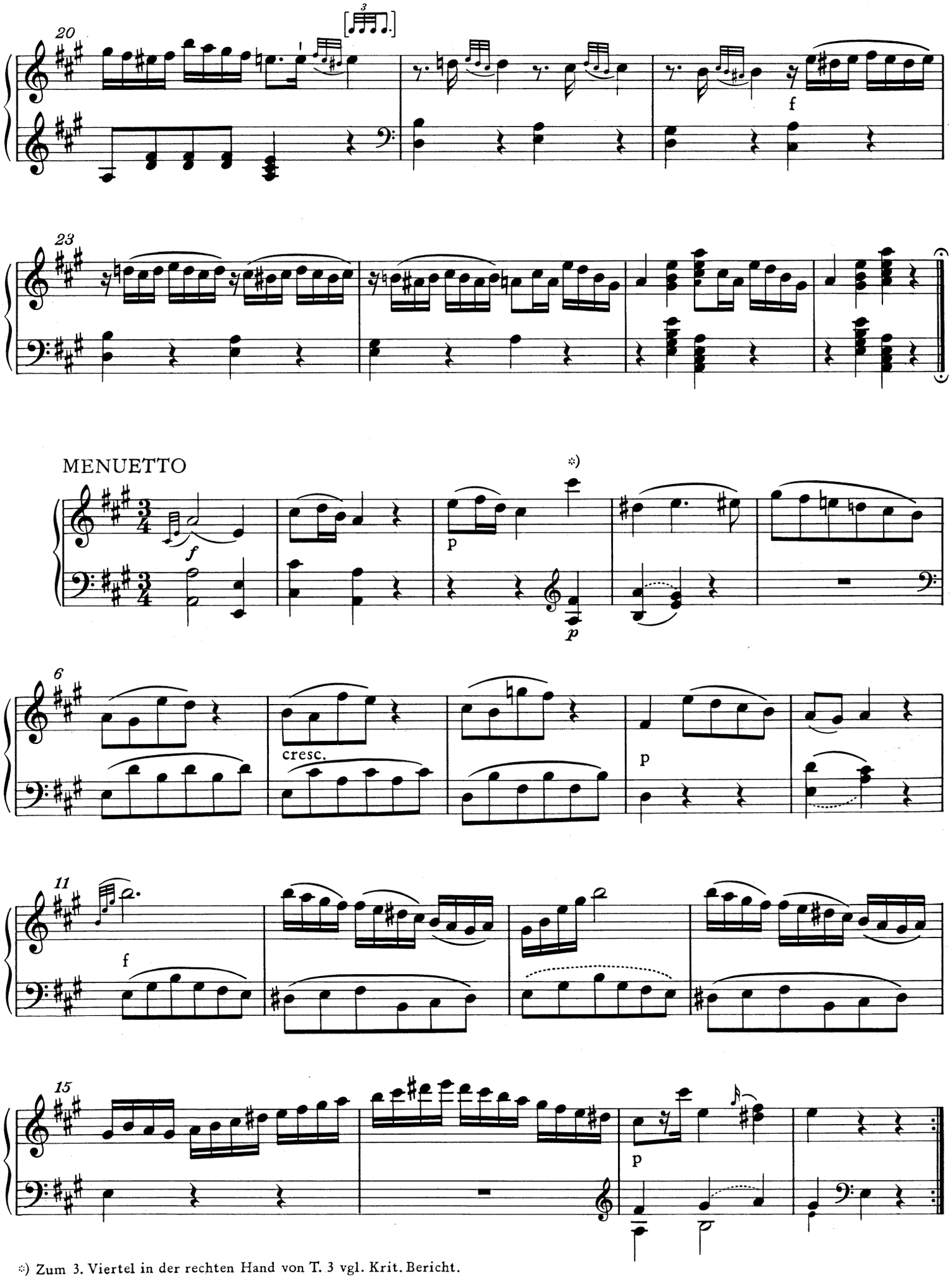

*) Zum 3. Viertel in der rechten Hand von T. 3 vgl. Krit. Bericht.

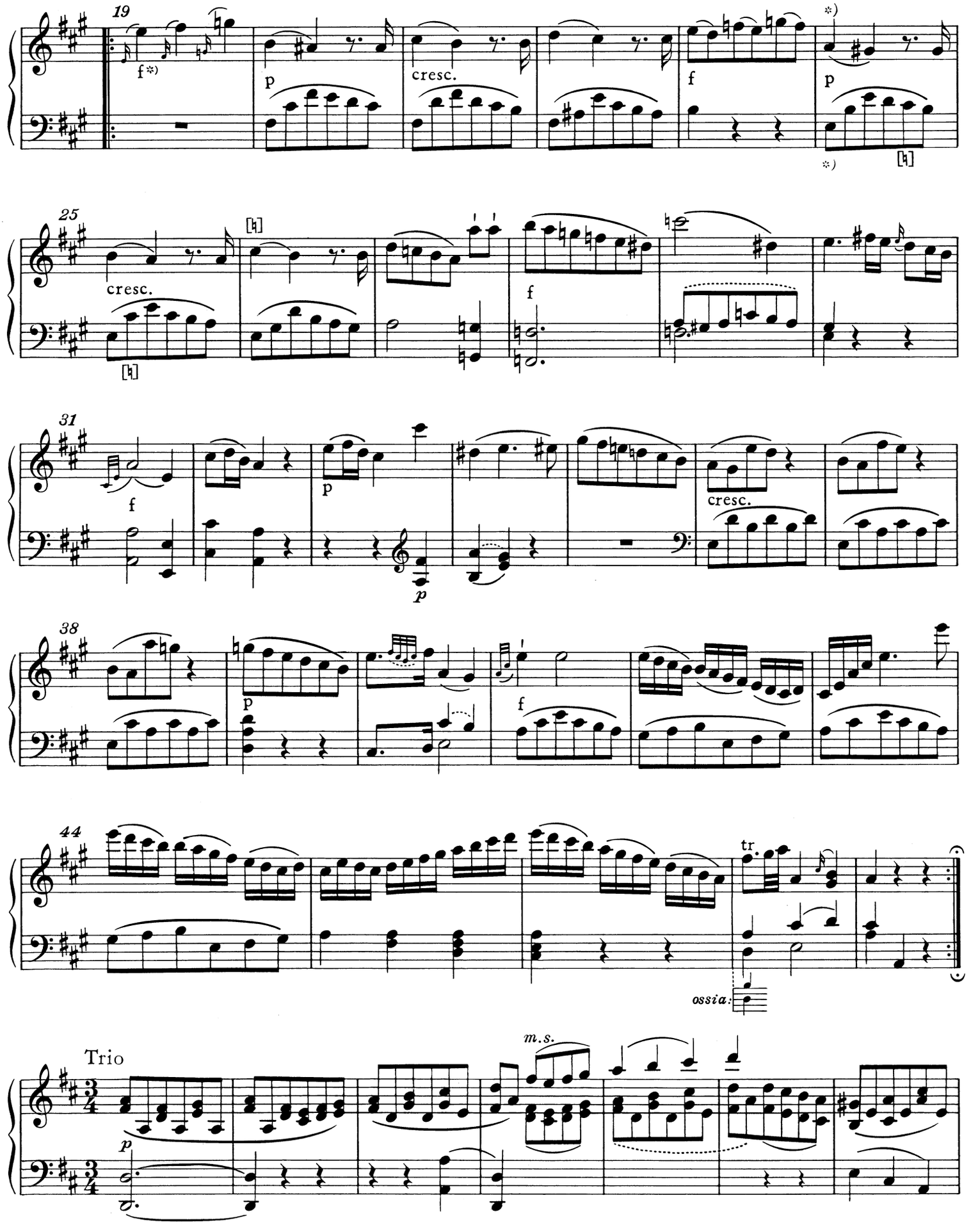

*) Menuetto: Zur Dynamik in T. 19 und Harmonik in T. 24-26 vgl. Vorwort.

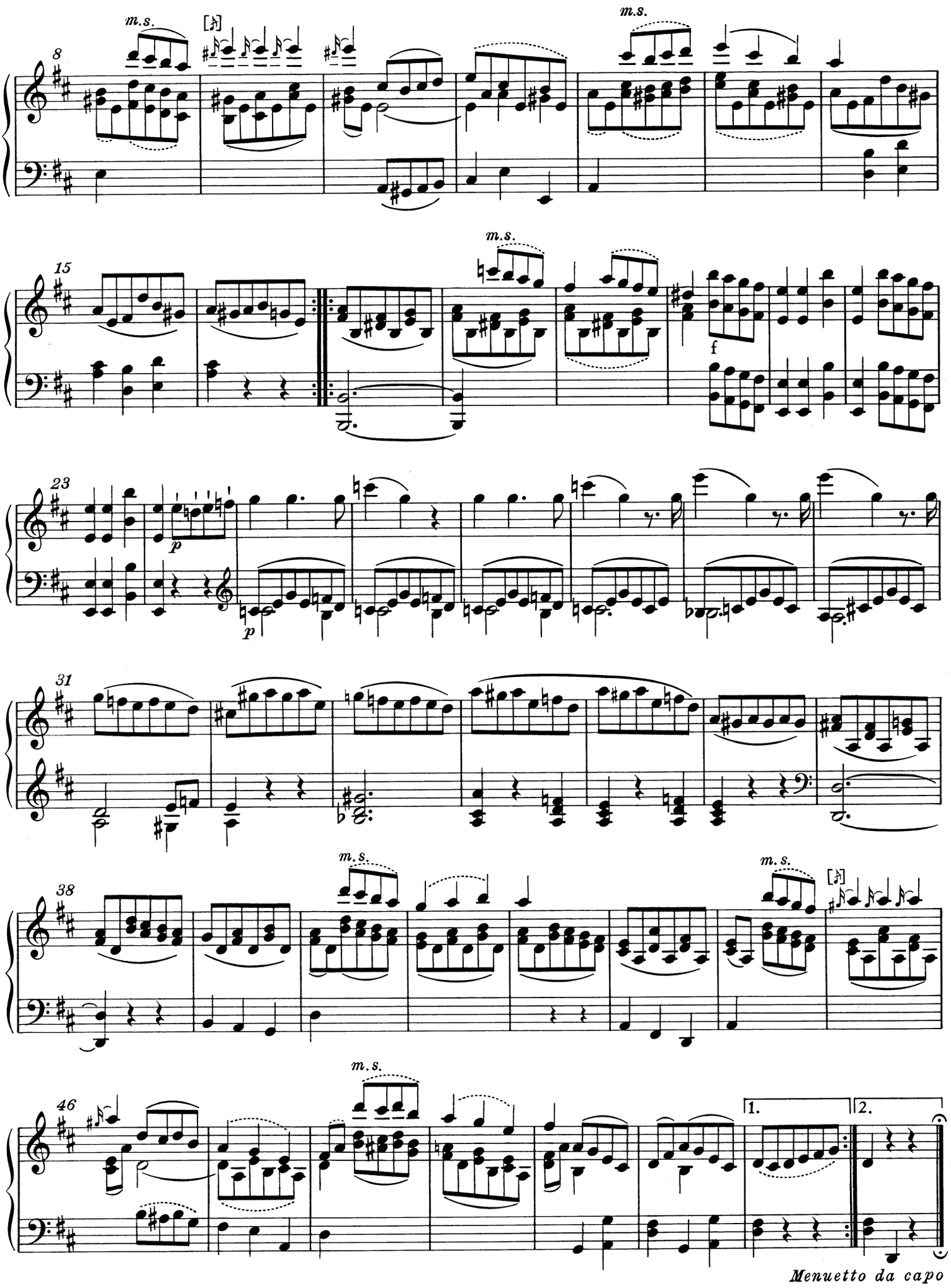
m.s.
8
15
23
31
38
46
f
p
1.
2.
Menuetto da capo

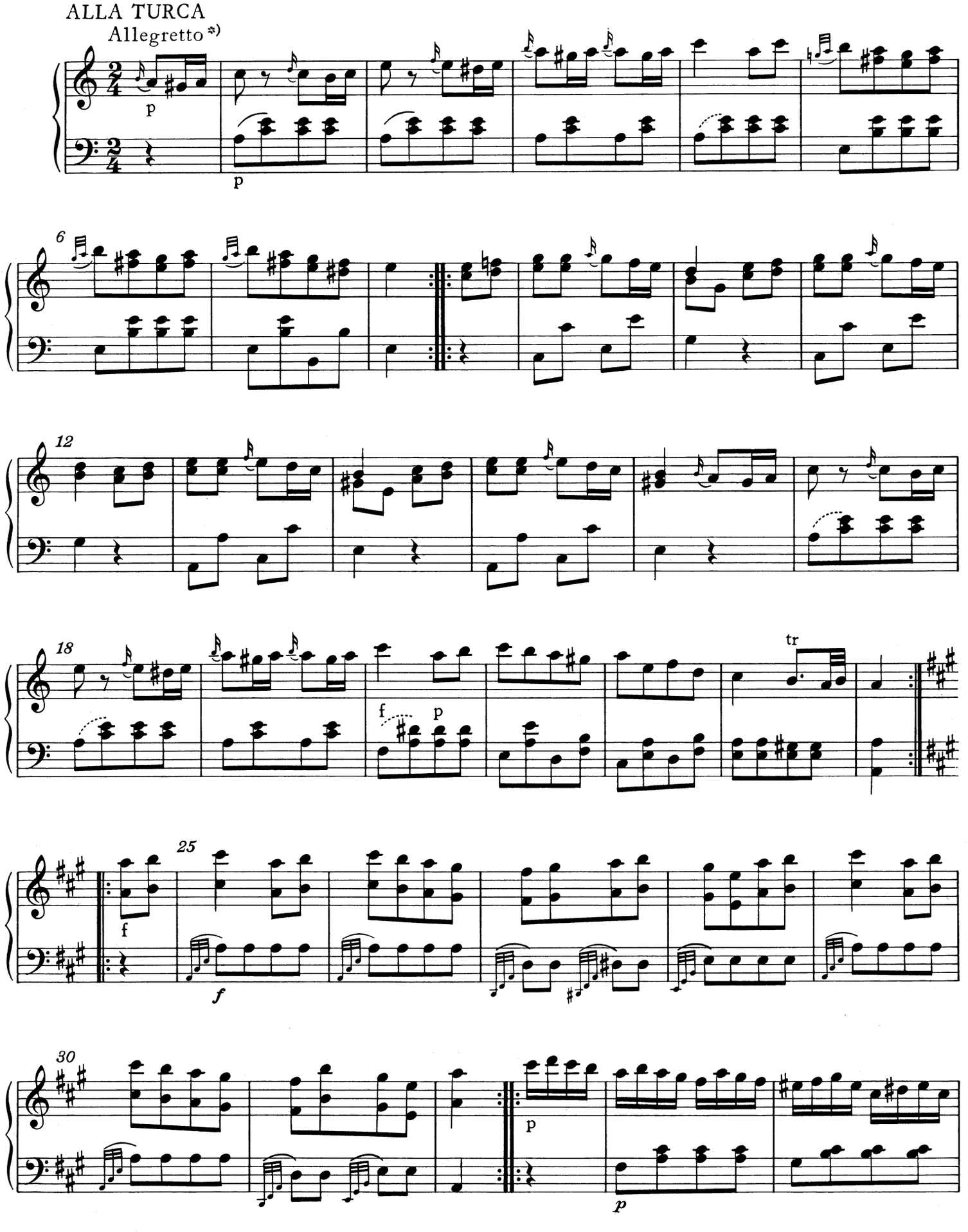

*) Zur Tempobezeichnung vgl. Vorwort.

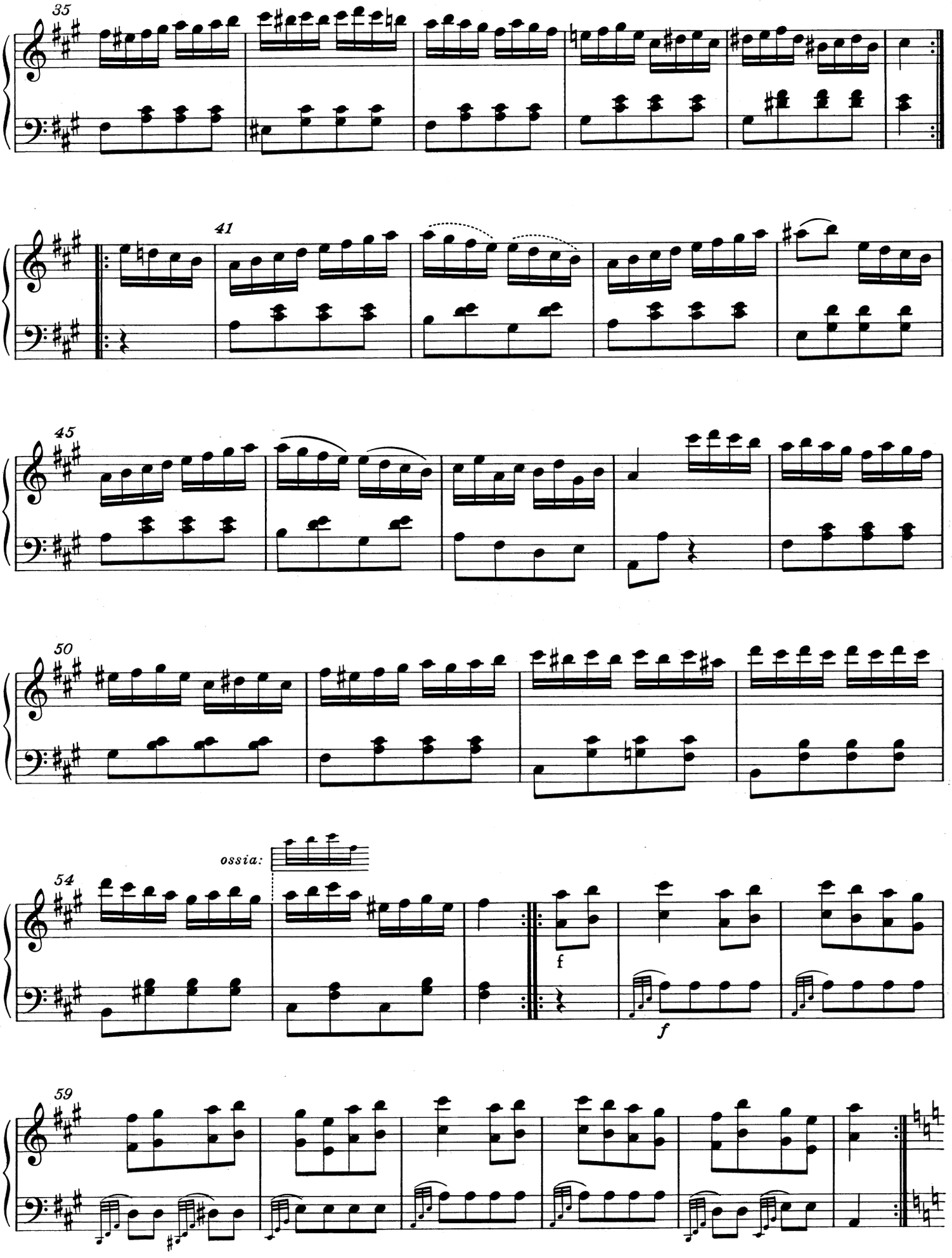
35
41
45
50
ossia:
54
f
f
59

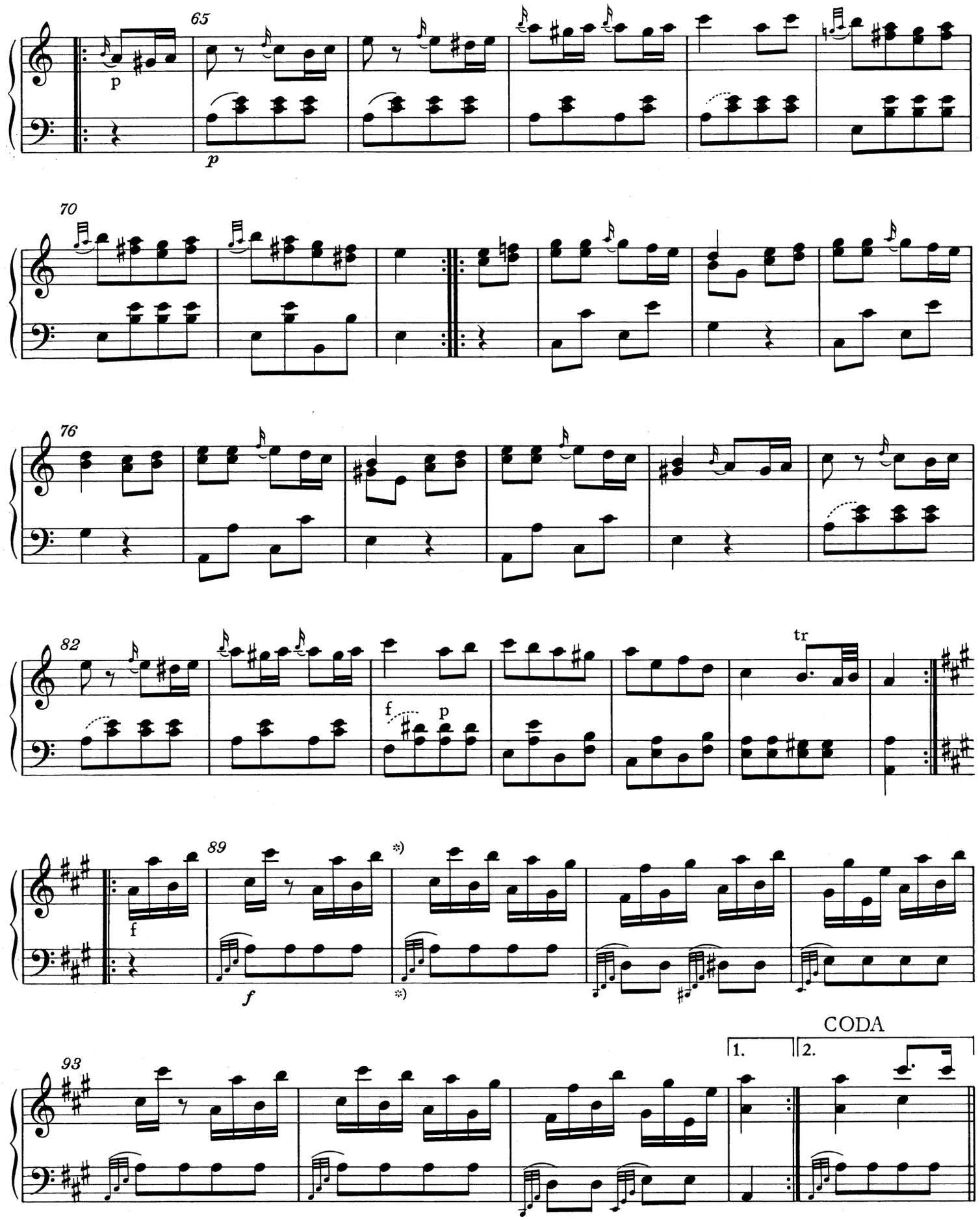

*) Mit T. 90 setzt das autographe Fragment ein; vgl. Vorwort.

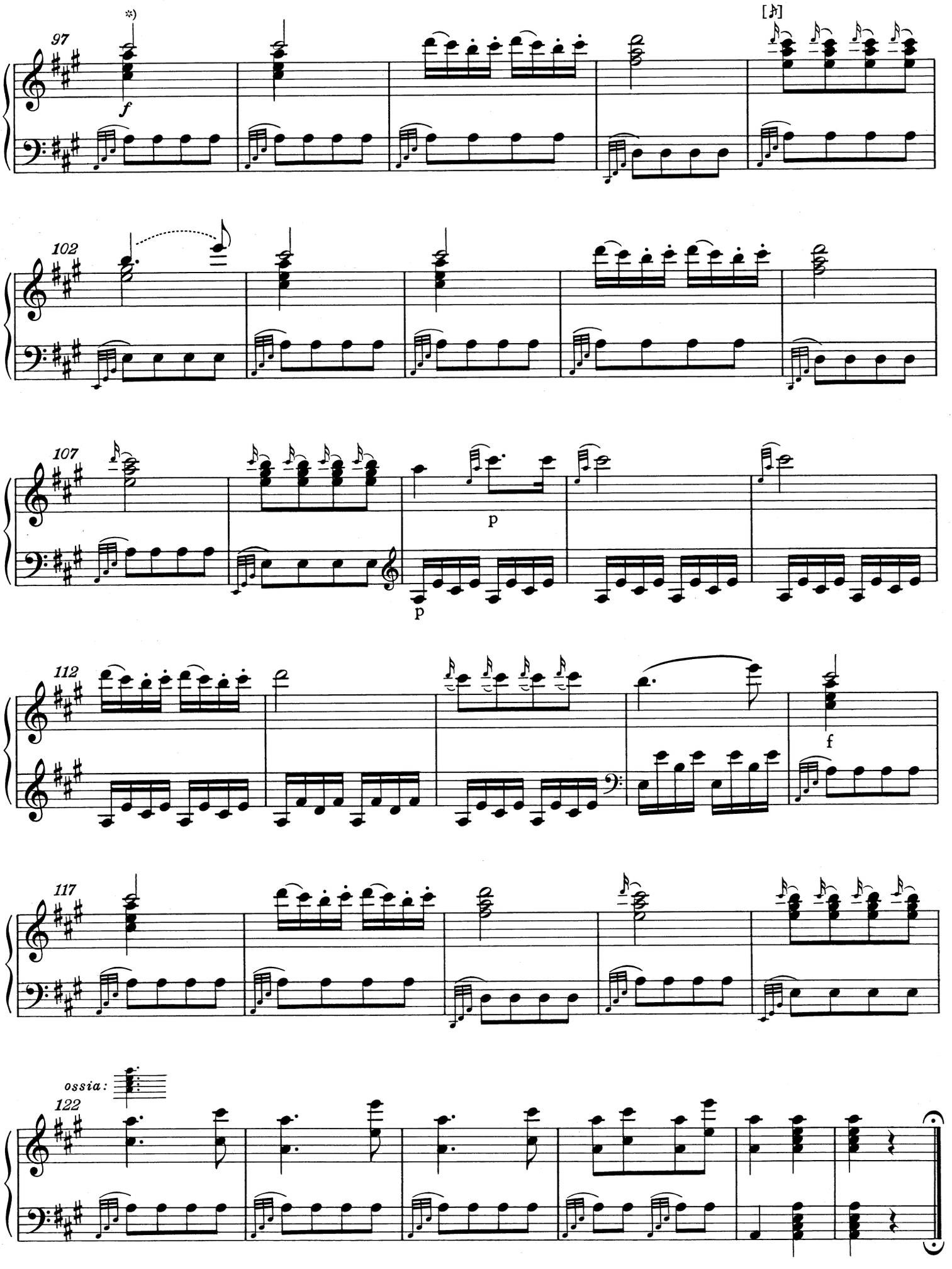

*) Zu T. 97ff. vgl. Vorwort.

12. Sonate in F

KV 332 (300k)

Sonata III *)

Entstanden in Wien (oder Salzburg), 1783

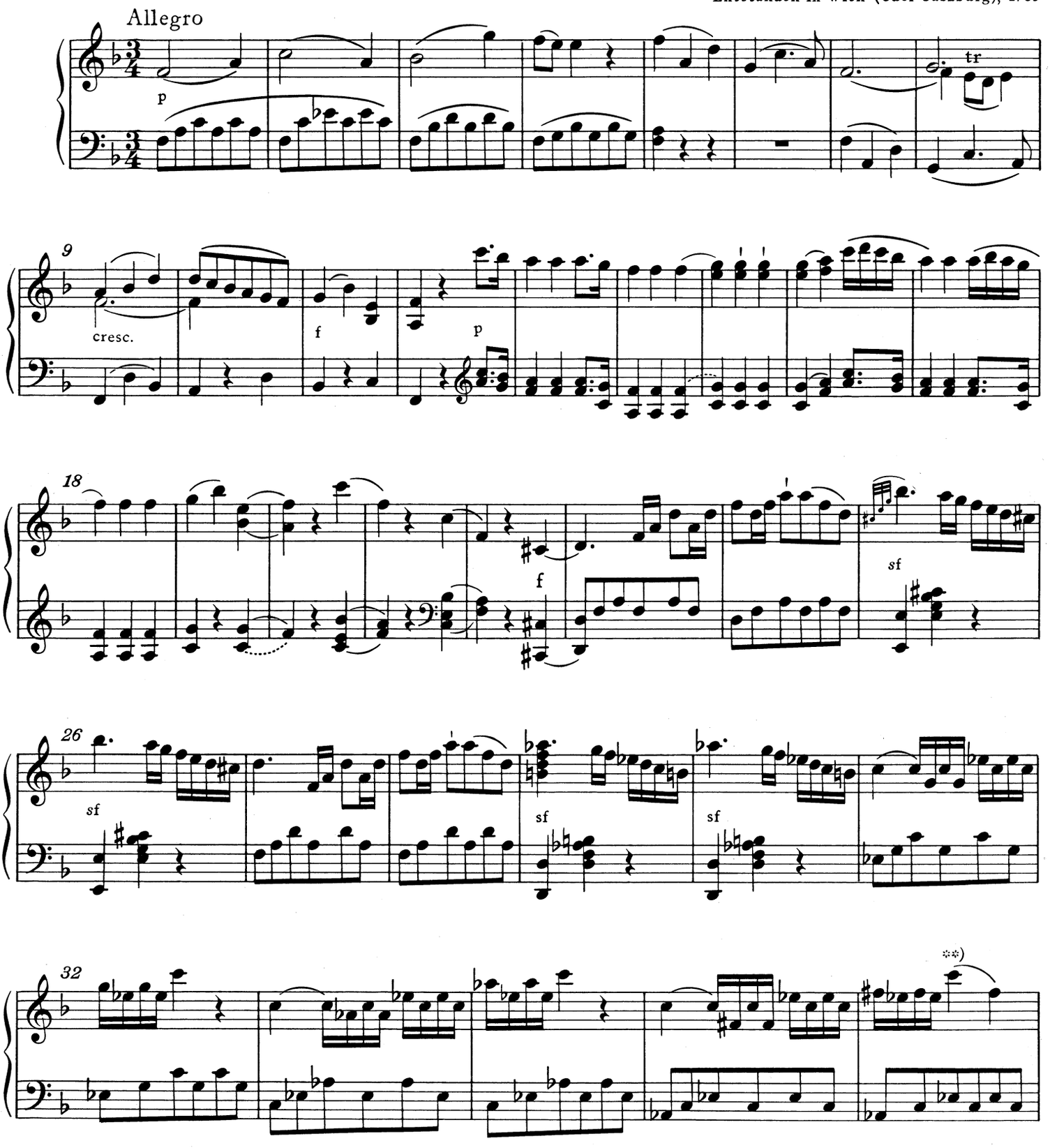

*) Zu den unterschiedlichen Lesarten im Autograph und im Erstdruck (Artaria, Wien 1784) vgl. Vorwort. Die in allen Sätzen kleiner gestochenen dynamischen Zeichen sind dem Erstdruck entnommen.

**) T. 36, rechte Hand, 2. Viertel: Im Autograph irrtümlich a'' statt c'''.

© 1986 by Bärenreiter-Verlag, Kassel

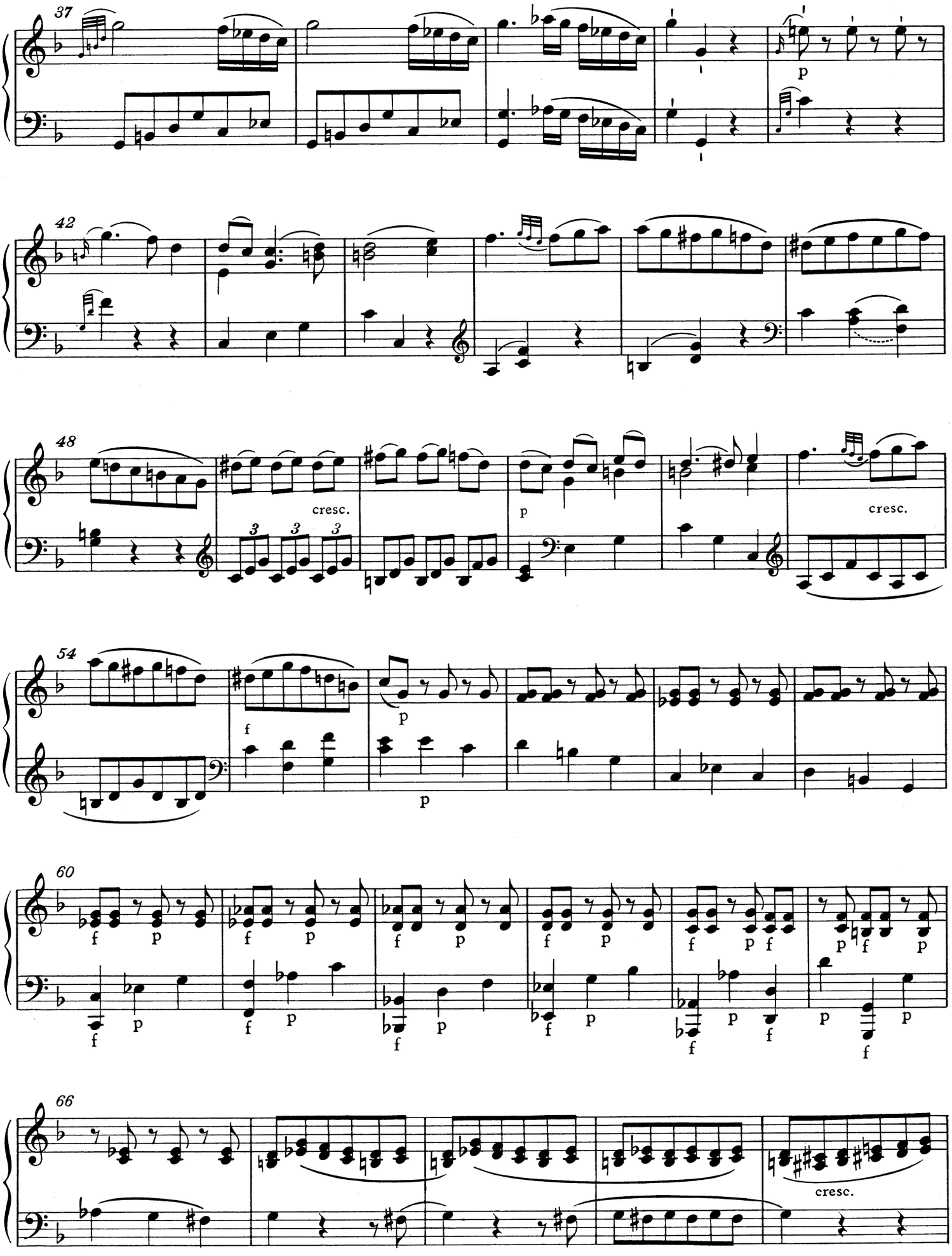
37
p
42
48
cresc.
p
cresc.
54
f
p
p
60
f
p
66
cresc.

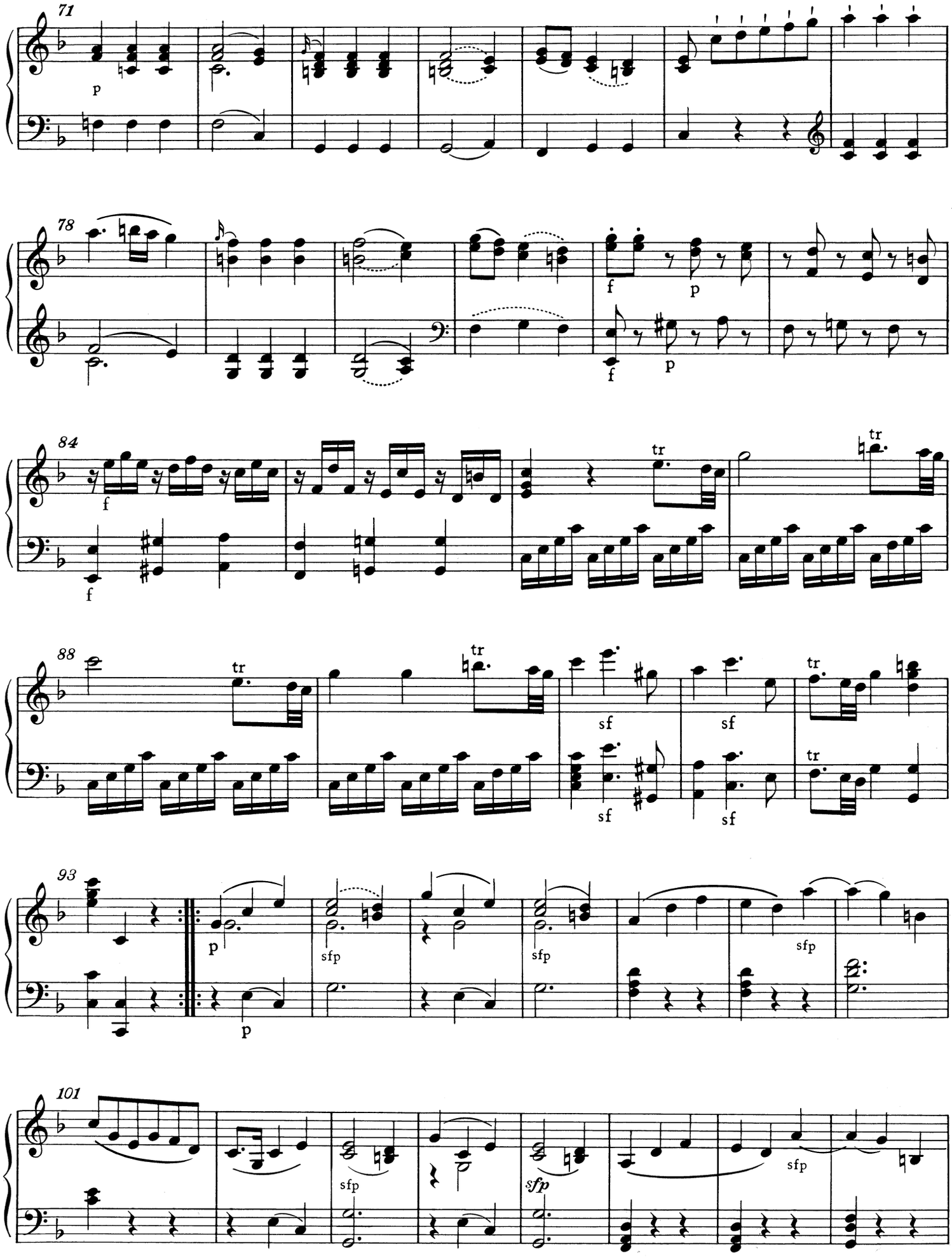
71
p
78
f
p
f
p
84
f
f
tr
tr
88
tr
tr
sf
sf
sf
sf
tr
tr
93
p
p
sfp
sfp
sfp
101
sfp
sfp
sfp

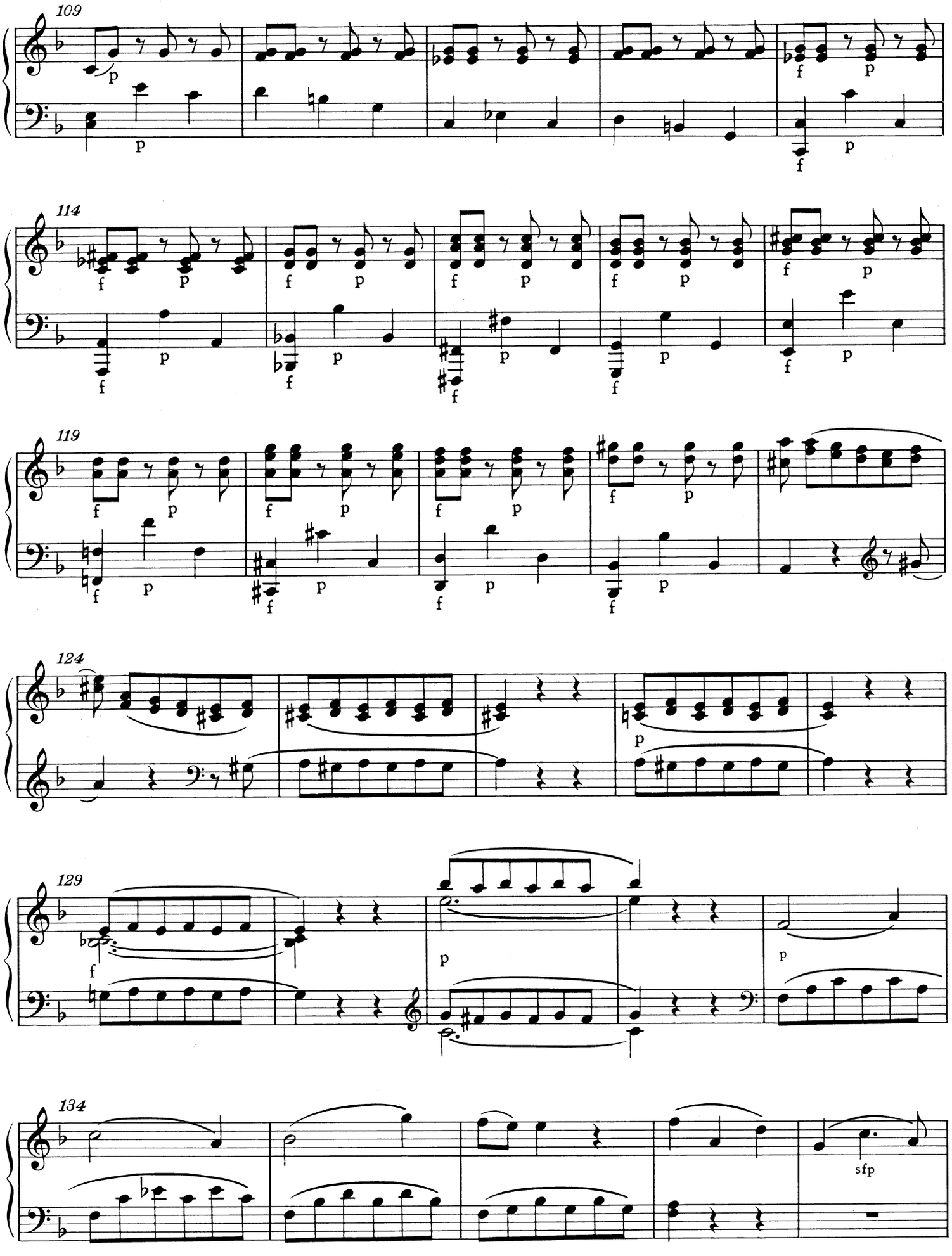
109
114
119
124
129
134
sfp

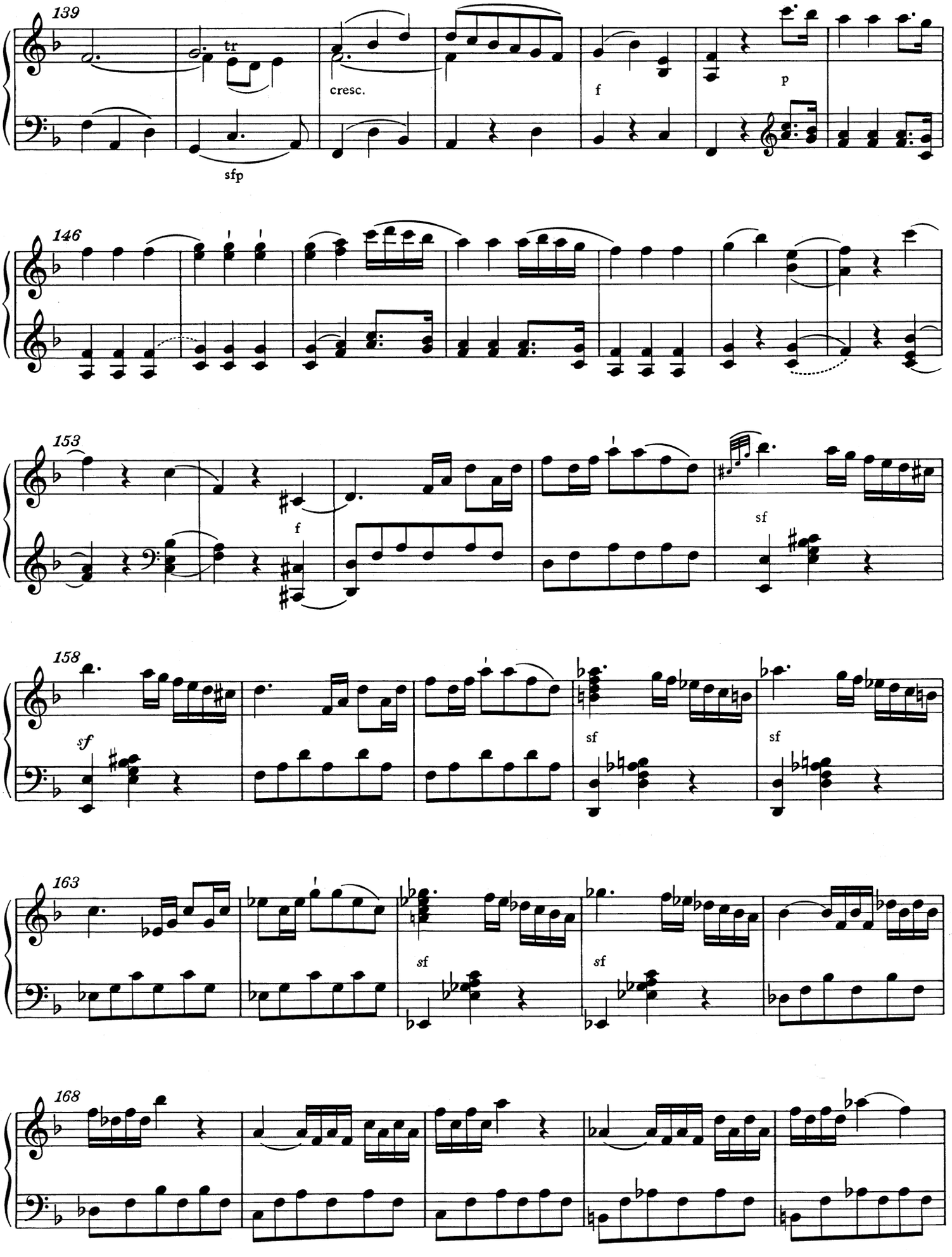
139
tr
cresc.
f
p
sfp
146
153
f
sf
158
sf
sf
sf
163
sf
sf
168

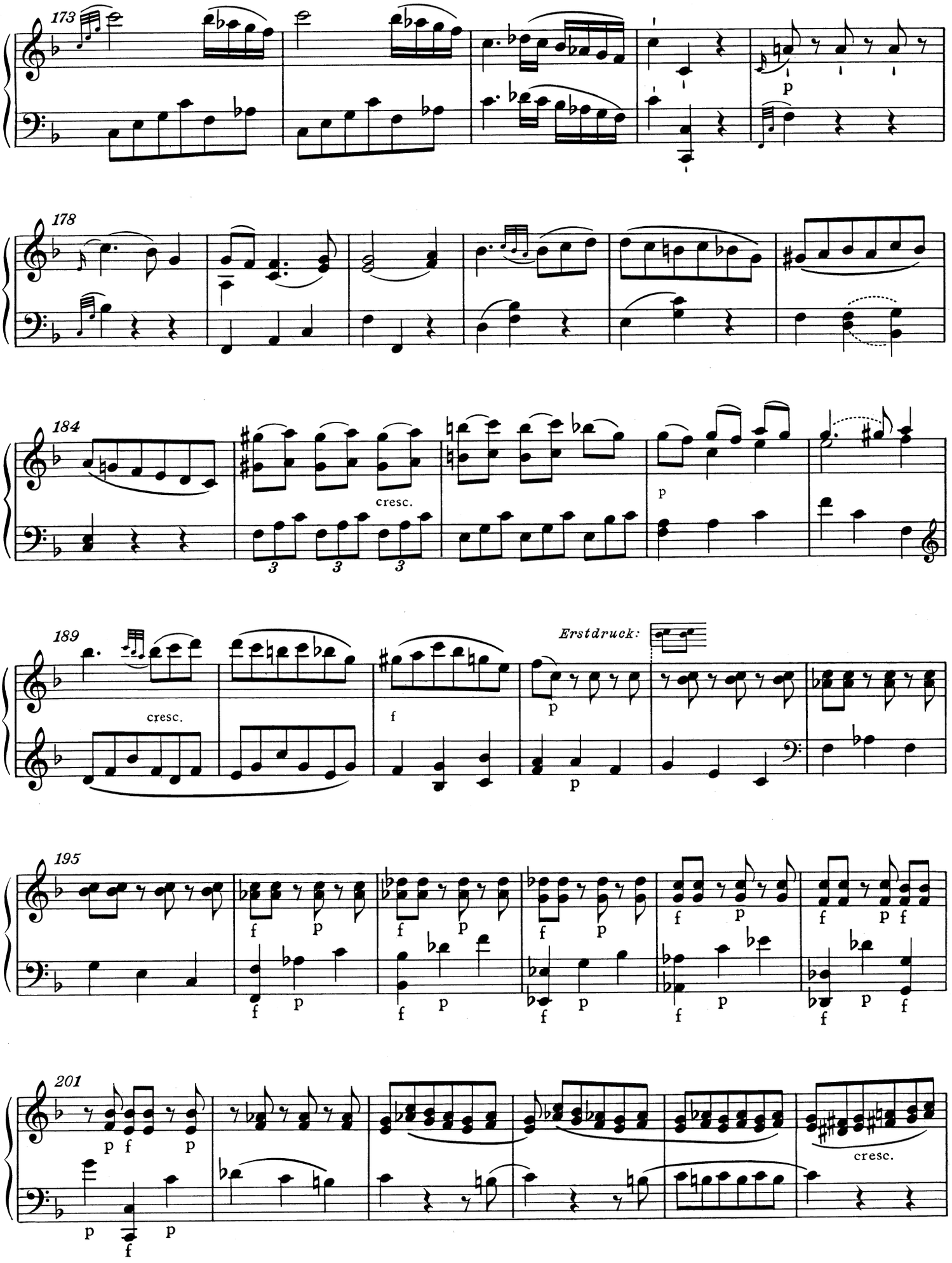
173
p
178
184
cresc.
p
189
cresc.
f
p
Erstdruck:
195
f
p
201
p
f
p
cresc.

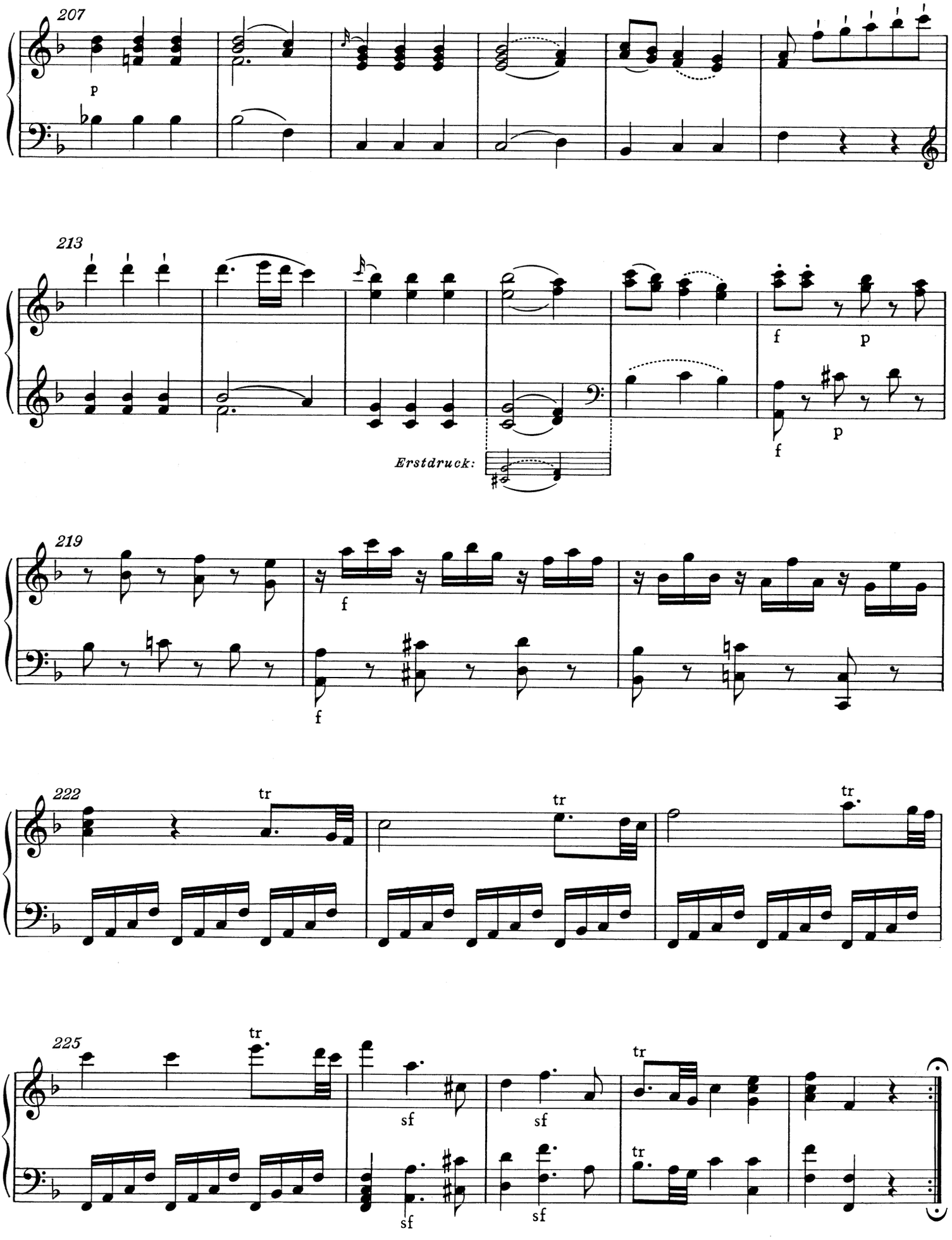
207
p
213
f
p
Erstdruck:
f
p
219
f
f
222
tr
tr
tr
225
tr
sf
sf
tr
sf
sf
tr

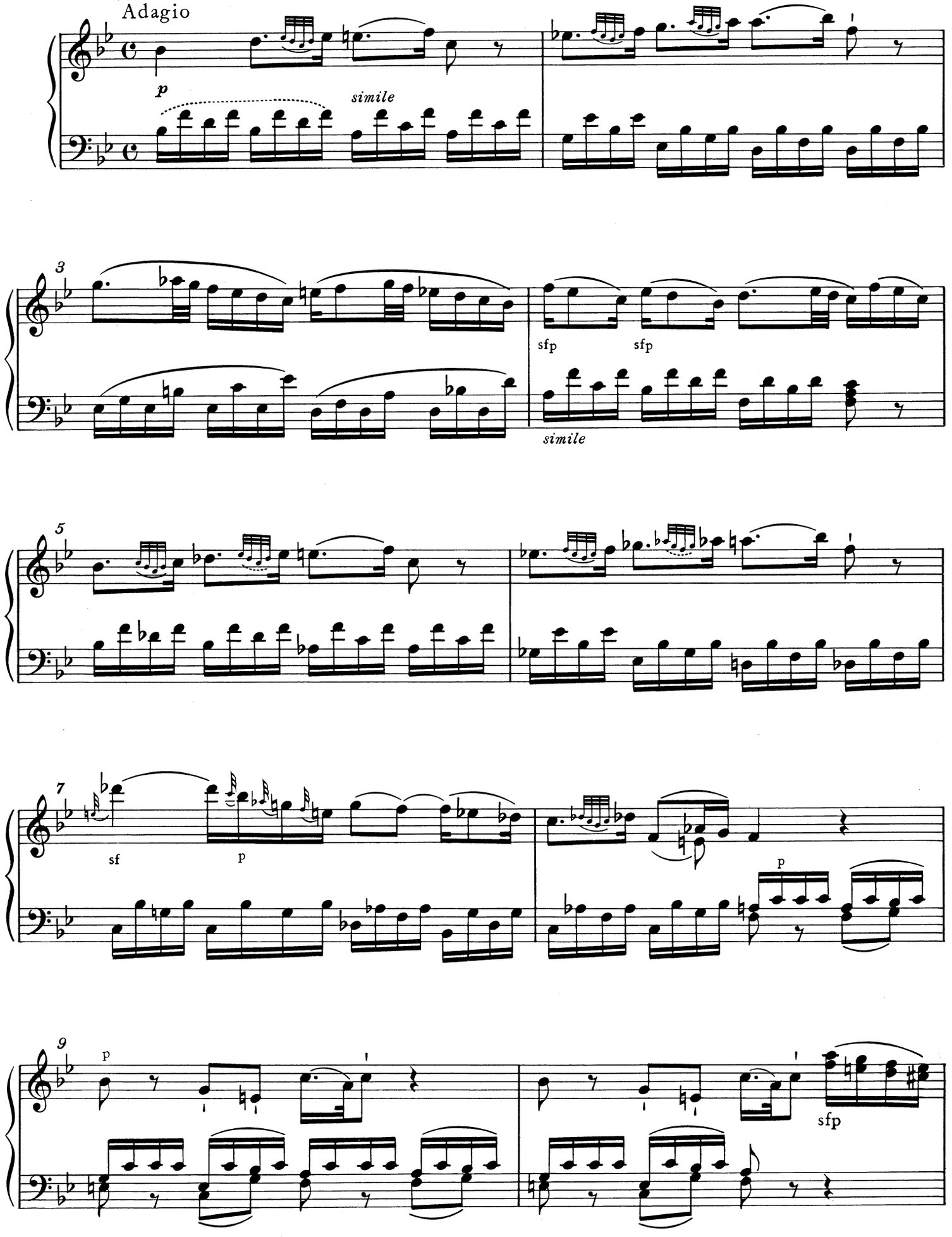
Adagio
p
simile
3
sfp
sfp
simile
5
7
sf
p
p
9
p
sfp

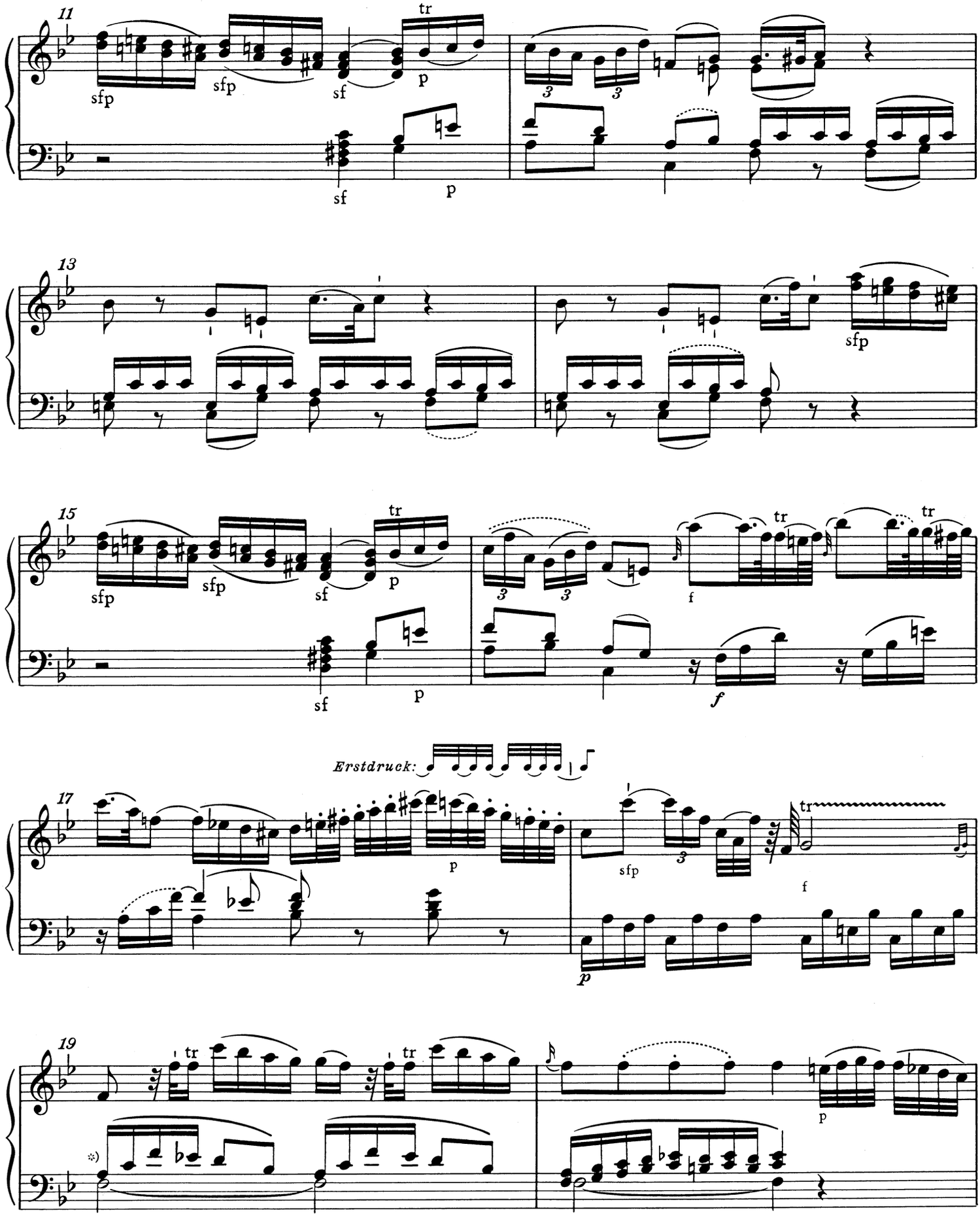

*) T. 19, linke Hand, 1. Sechzehntelnote: So im Autograph; im Erstdruck f statt a.

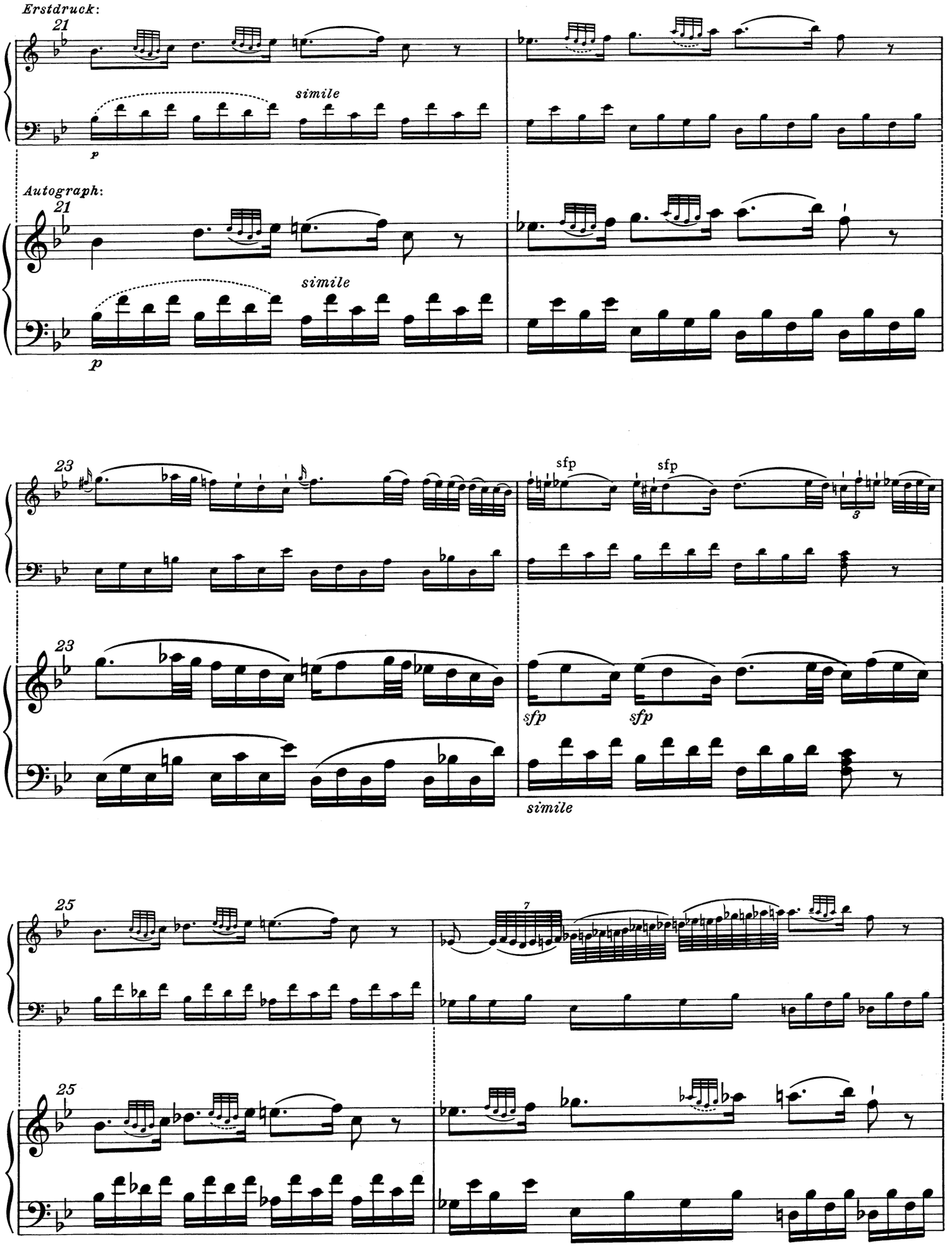
Erstdruck:
21
simile
p
Autograph:
21
simile
p
23
sfp
sfp
3
23
sfp
sfp
simile
25
7
25

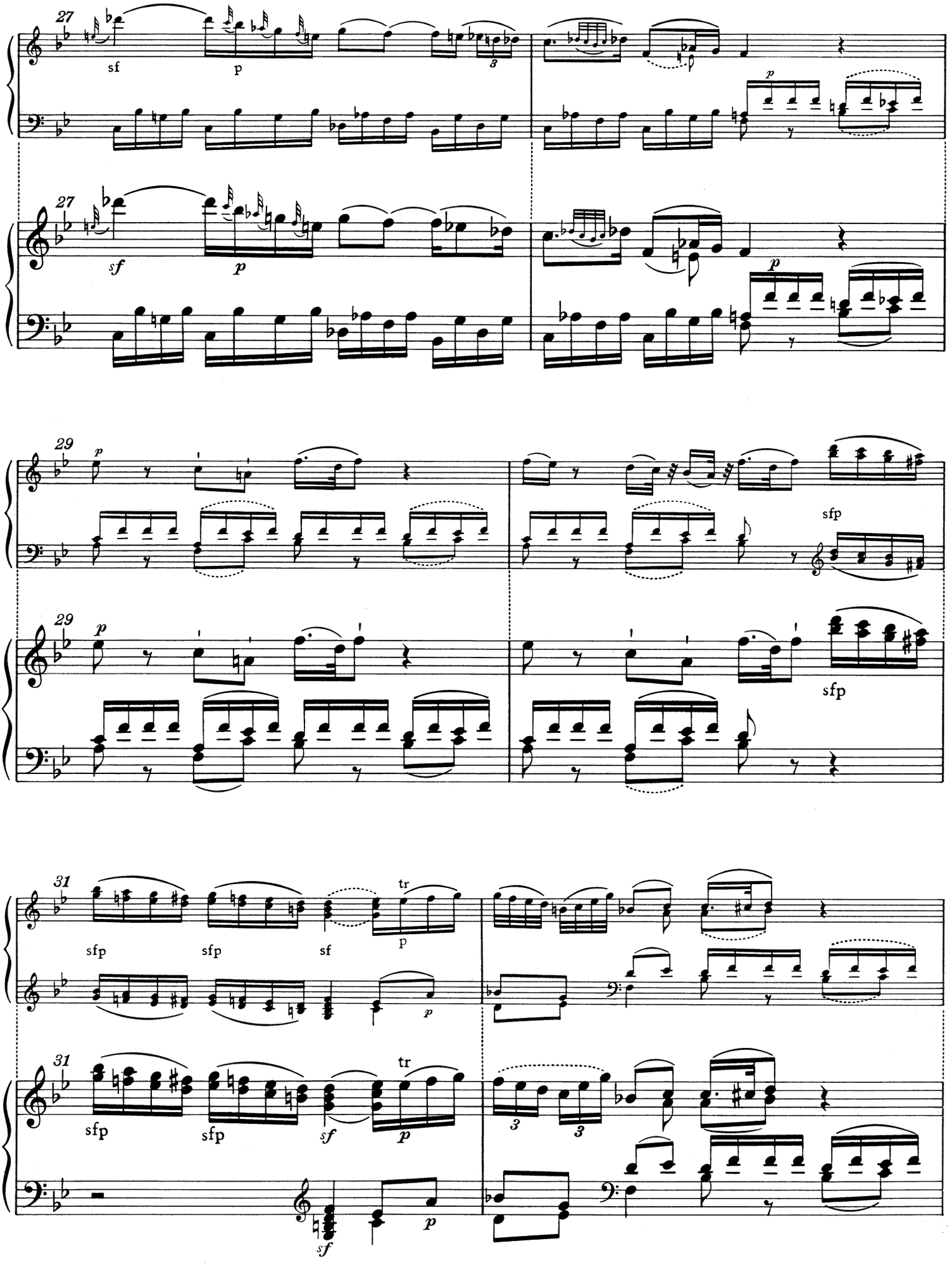
27
sf
p
3
p
27
sf
p
p
29
p
sfp
29
p
sfp
31
sfp
sfp
sf
tr
p
p
31
sfp
sfp
sf
tr
p
3
3
p
sf

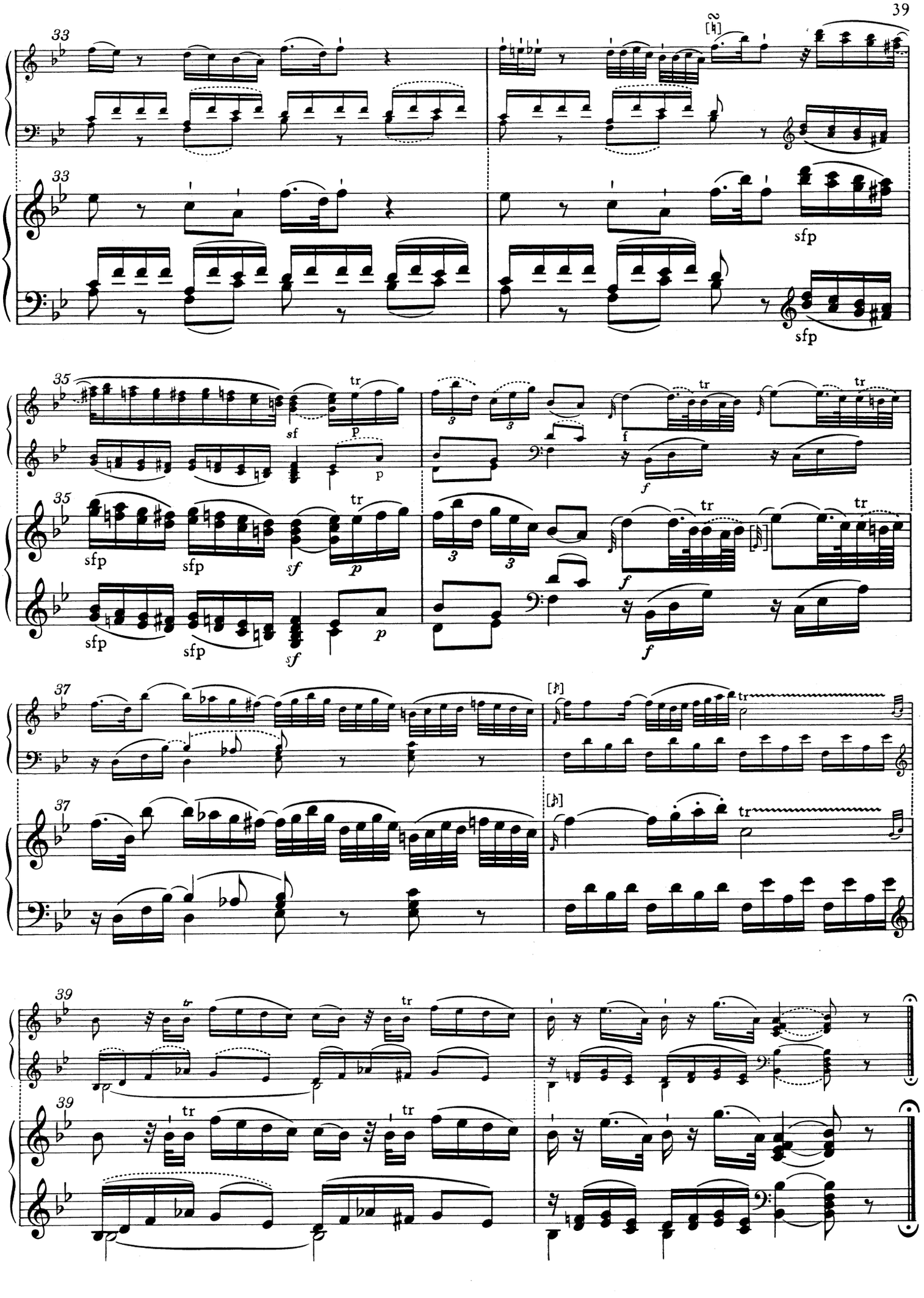
33
sfp
35
tr
sf
p
f
sfp
37
39

Allegro assai

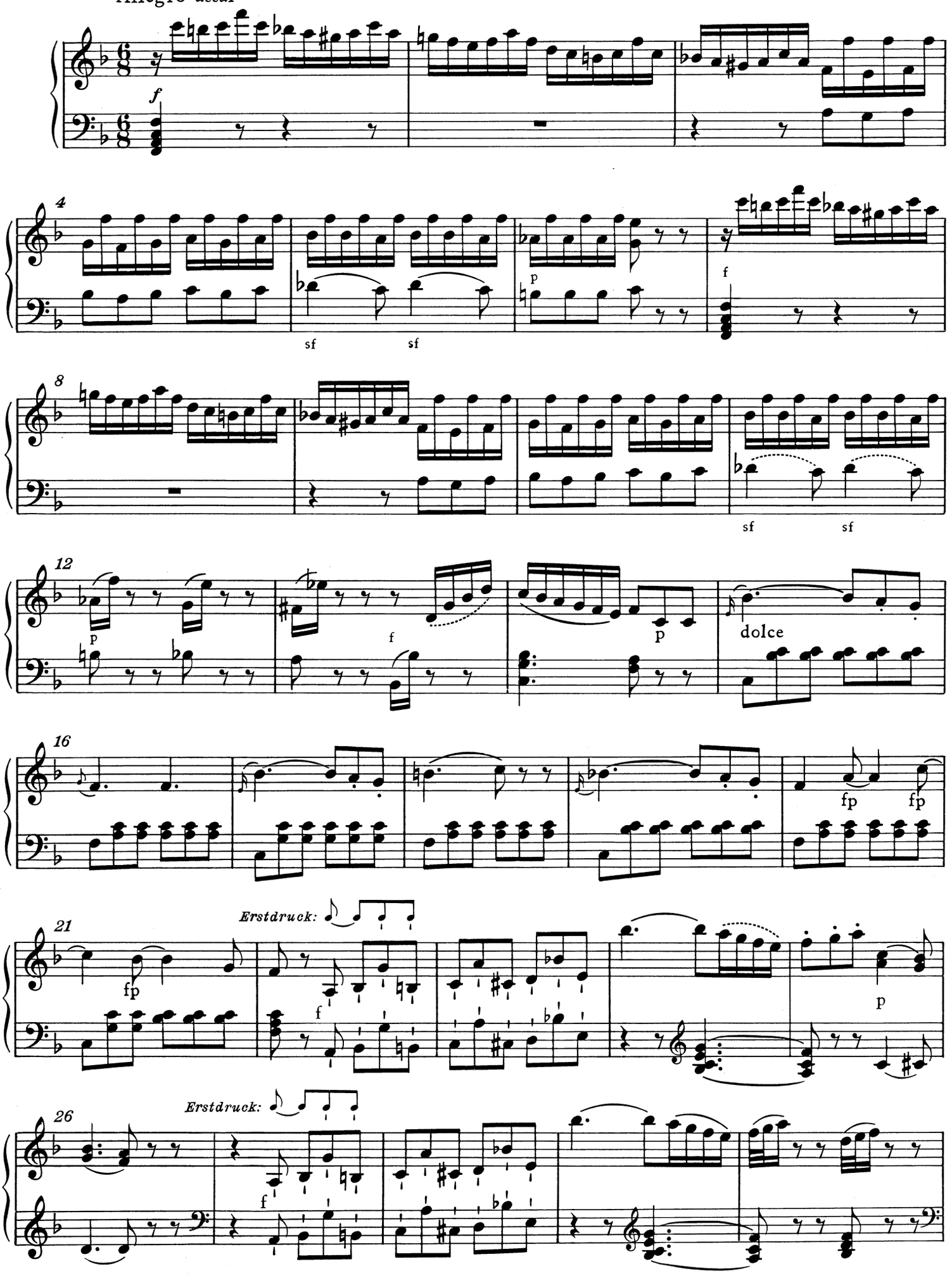

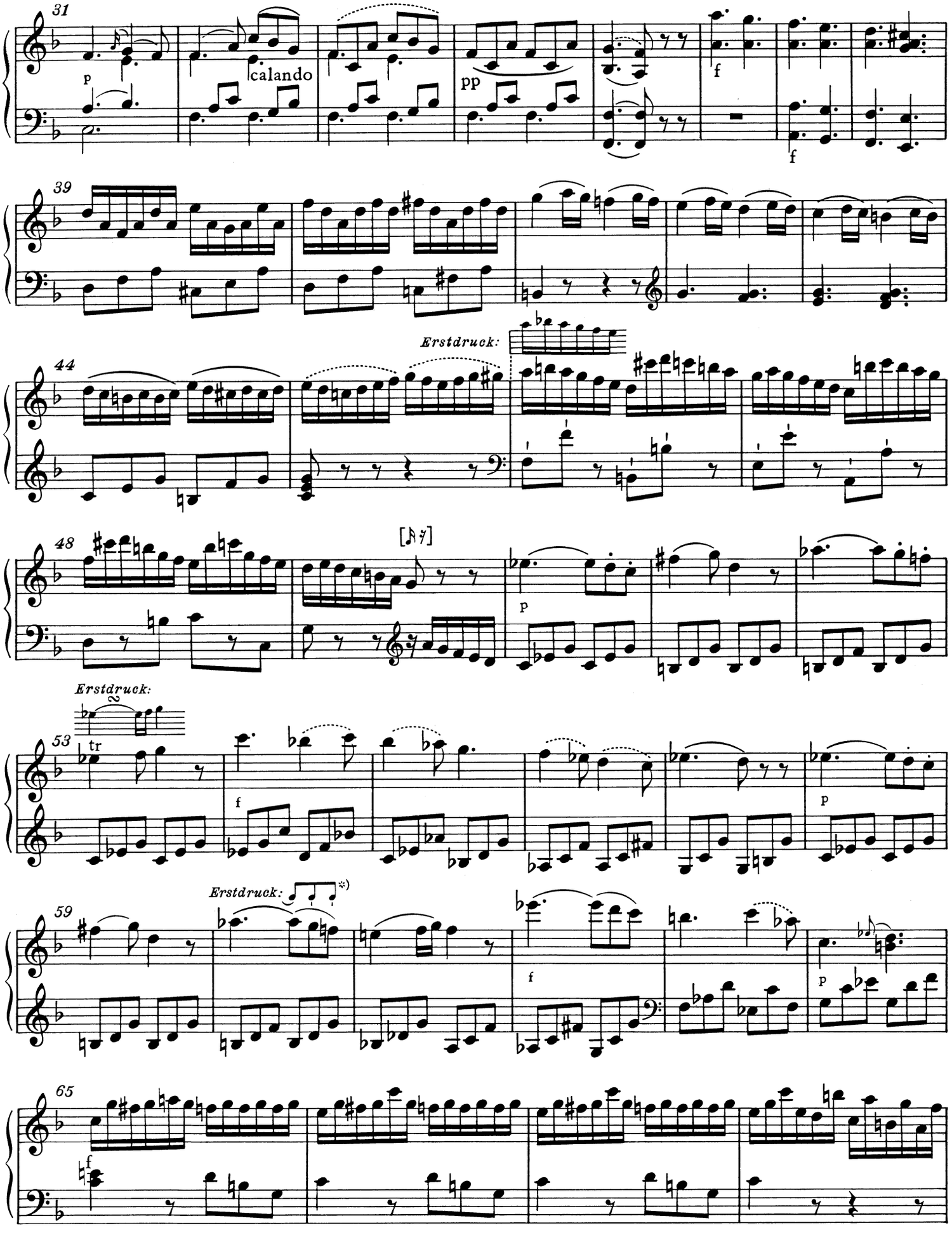

*) So auch in T. 62.

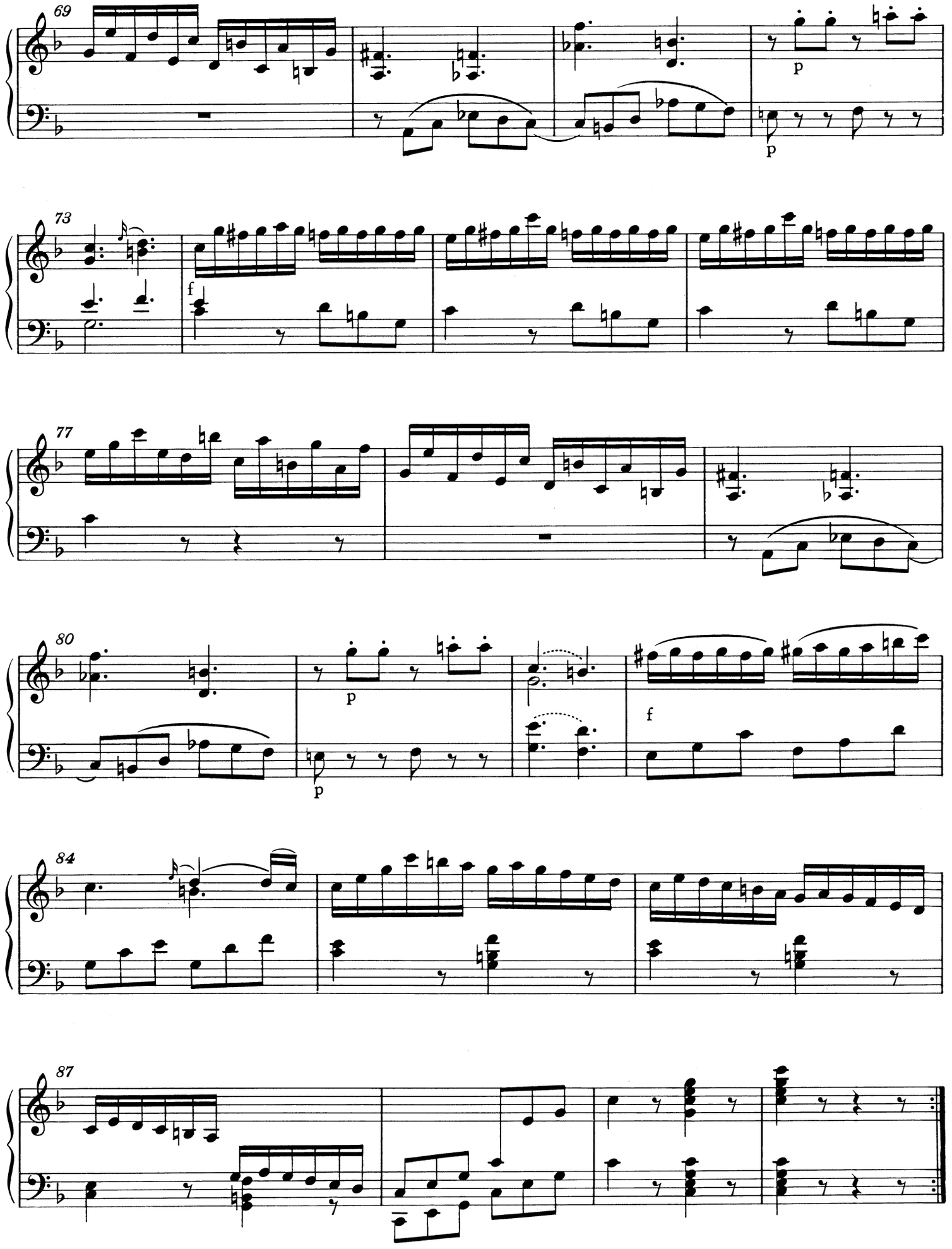
69
p
p
73
f
77
80
p
p
f
84
87

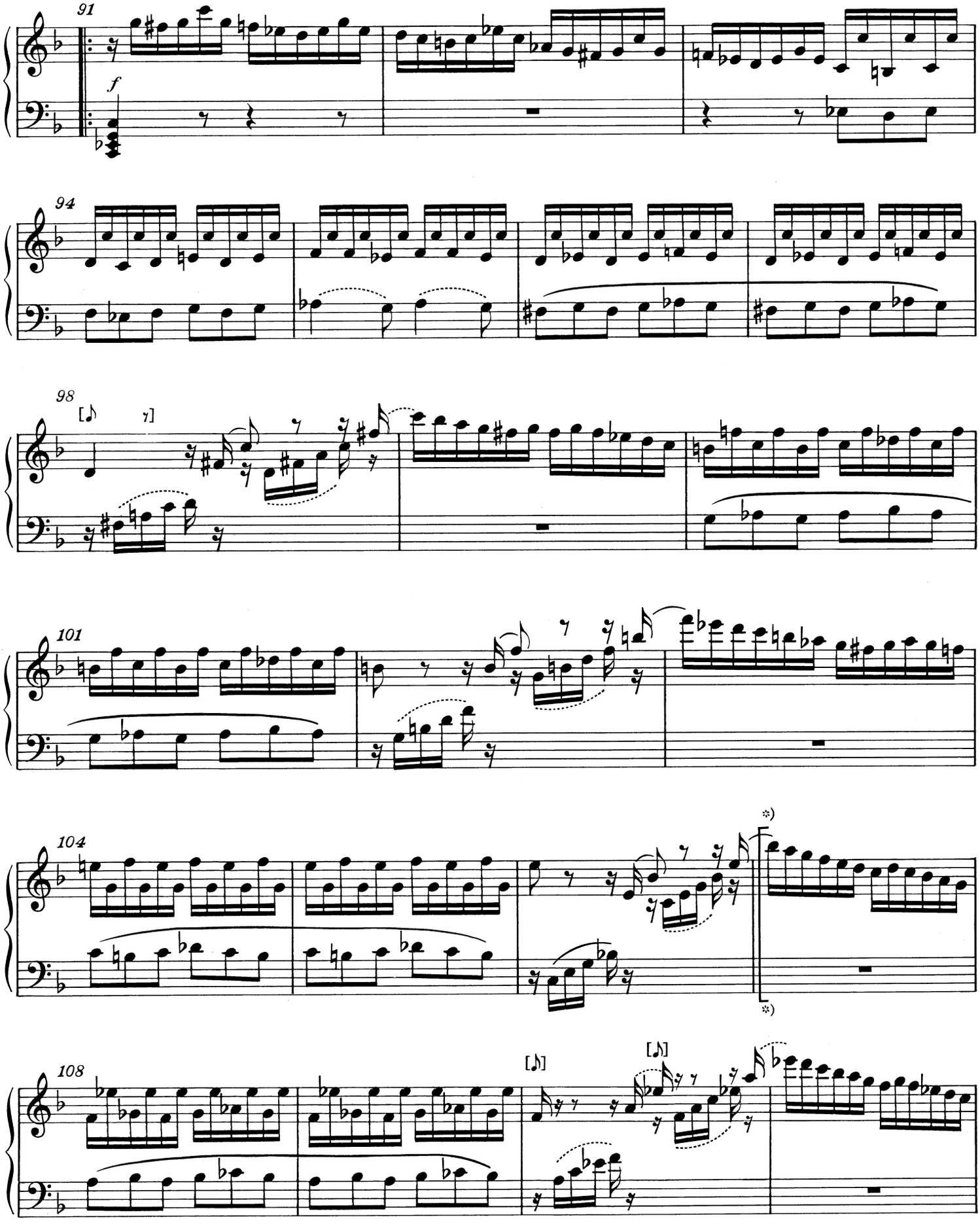

*) T. 107 bis Schluß des Satzes fehlt im Autograph; dazu und zur Textgestaltung dieses Abschnitts vgl. Vorwort.

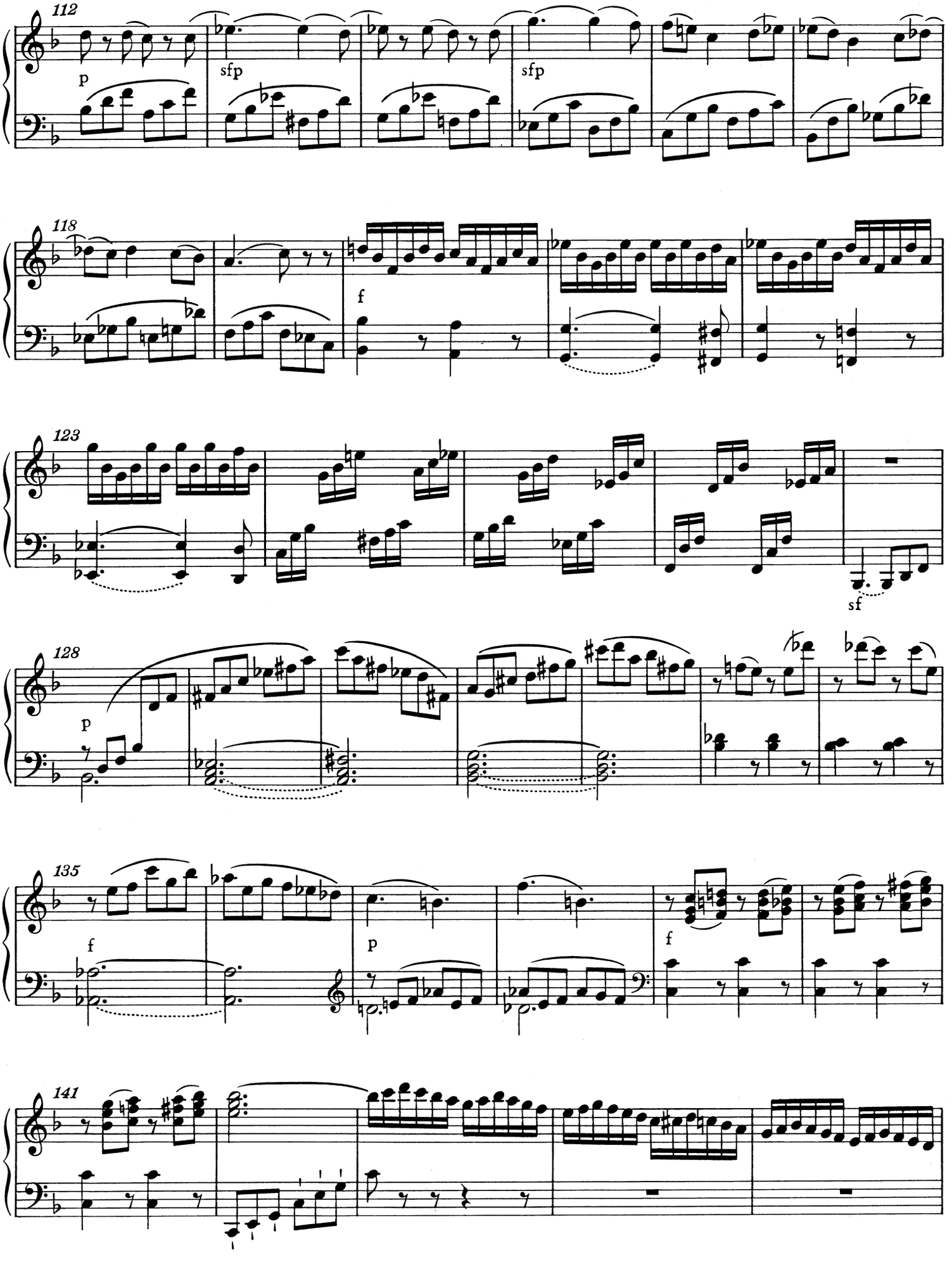
112
p
sfp
sfp
118
f
123
sf
128
p
135
f
p
f
141

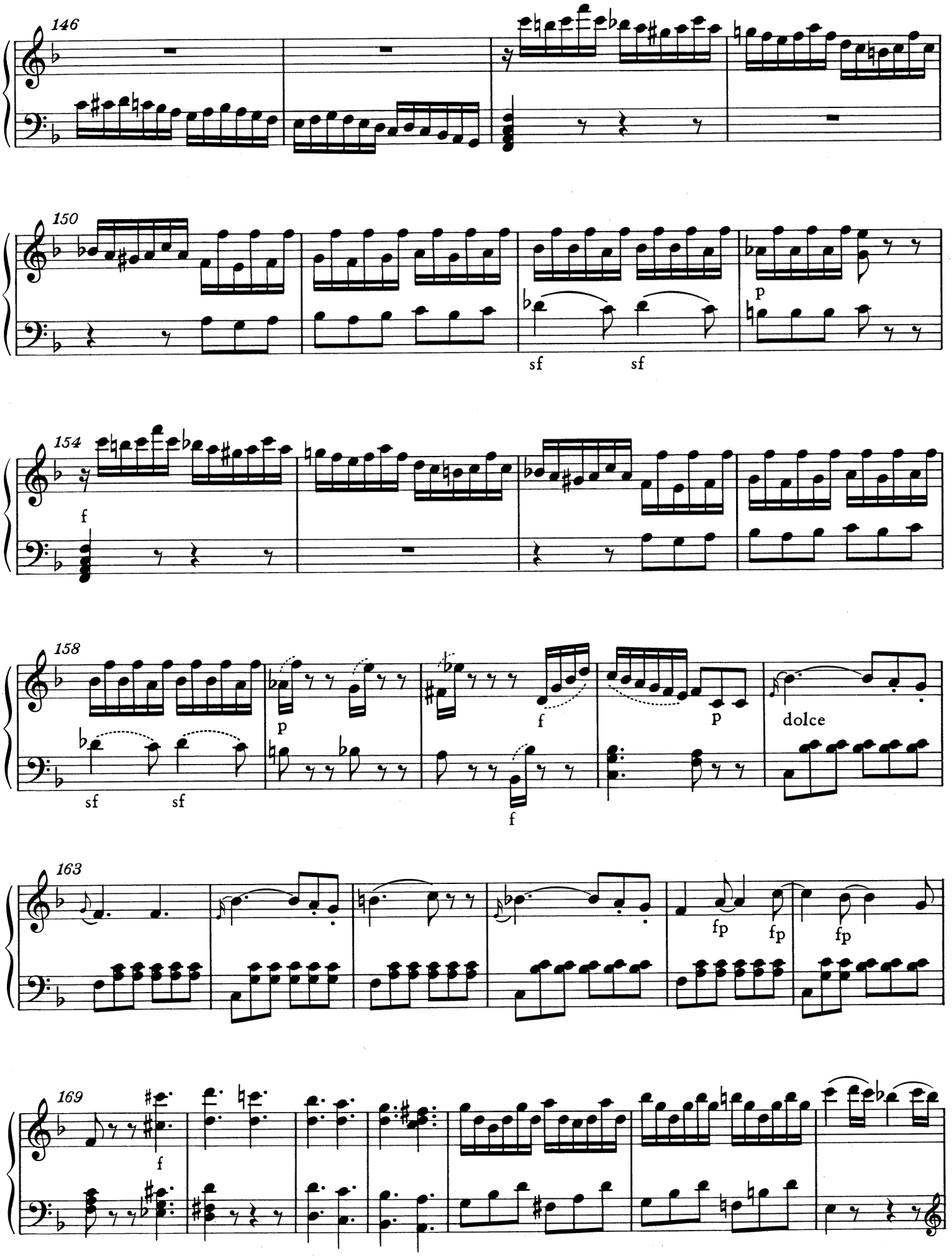
146
150
sf
sf
p
154
f
158
sf
sf
p
f
f
p
dolce
163
fp
fp
fp
169
f

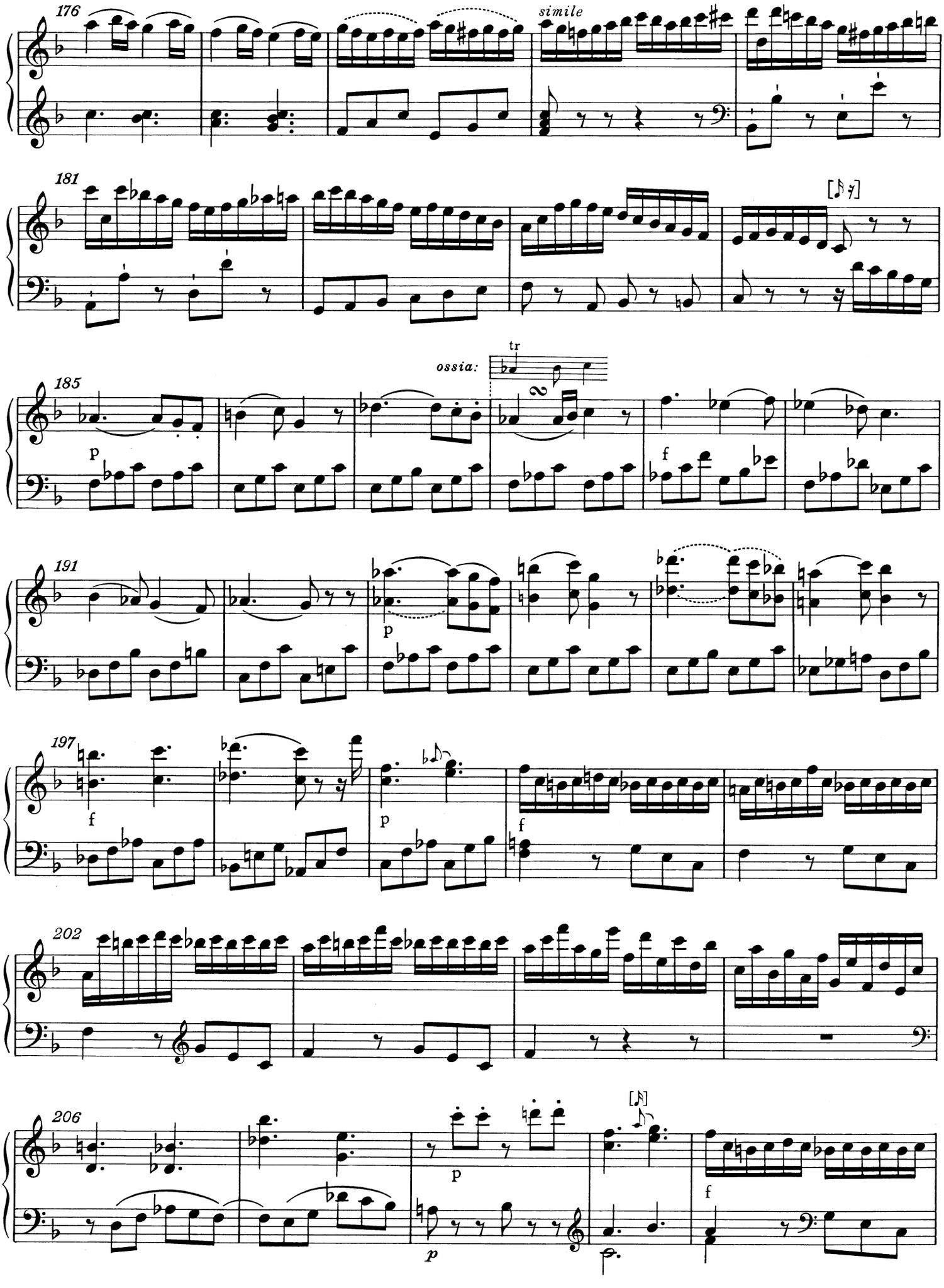
176
simile
181
185
ossia:
tr
p
f
191
p
197
f
p
f
202
206
p
f

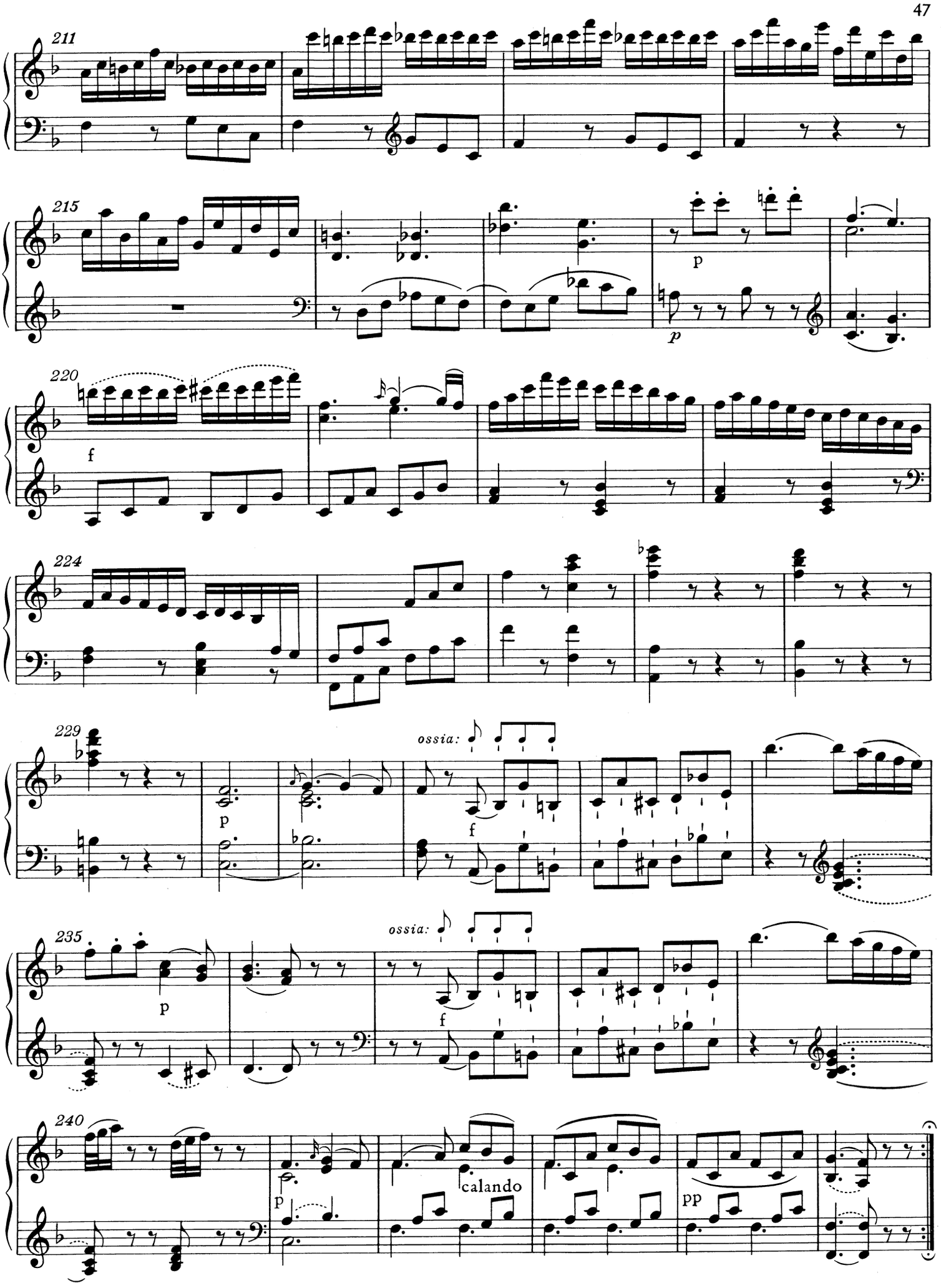
211
215
p
p
220
f
224
229
p
ossia:
f
235
p
ossia:
f
240
p
calando
pp

13. Sonate in B

KV 333 (315c)*)

Entstanden in Linz, Ende 1783**)

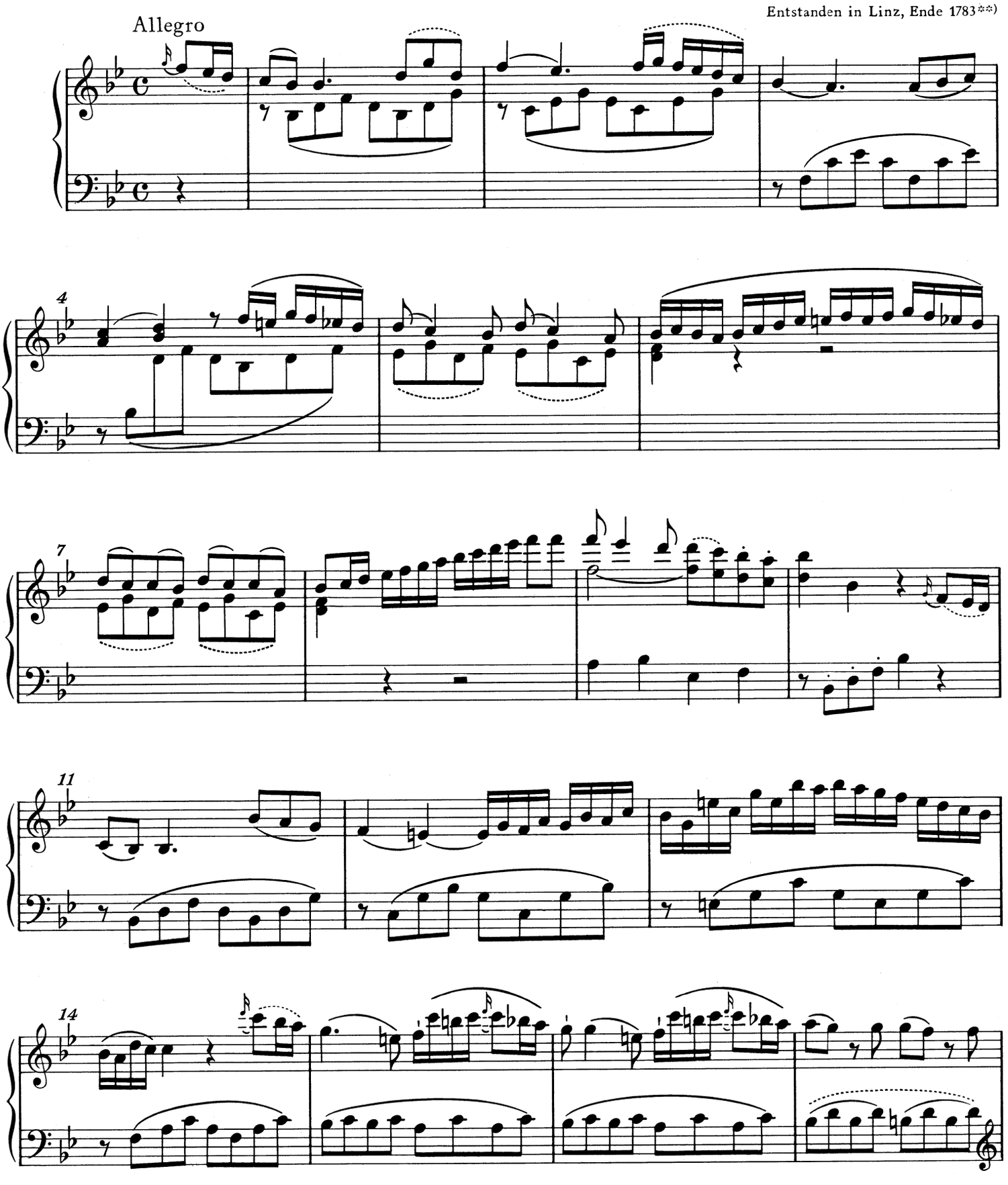

*) Zu den unterschiedlichen Lesarten im Autograph und im Erstdruck (Torricella, Wien 1784) sowie zur Dynamik im ersten Satz vgl. Vorwort.
**) Zur Neudatierung vgl. Vorwort.

© 1986 by Bärenreiter-Verlag, Kassel

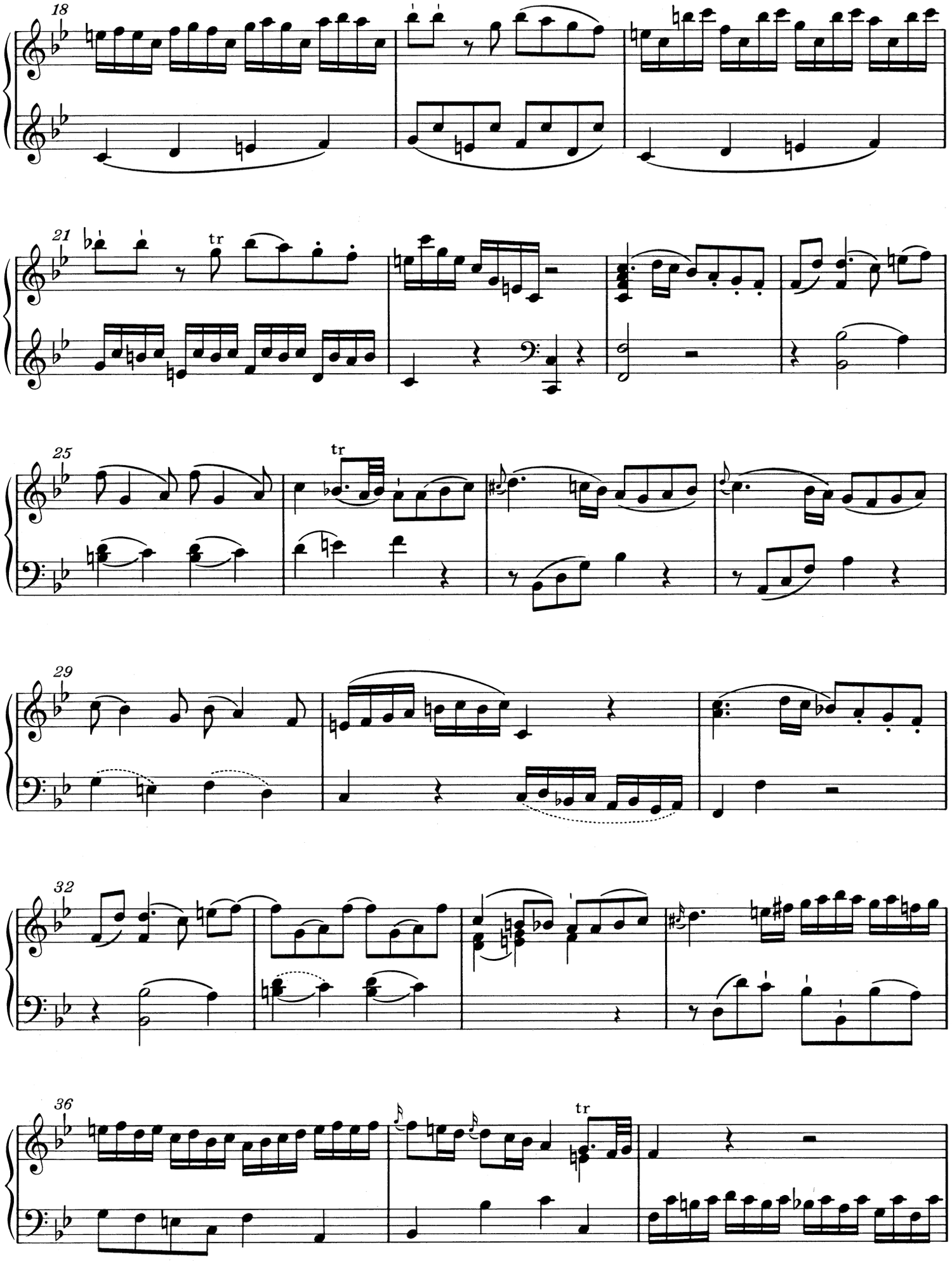
18
21
tr
25
tr
29
32
36
tr

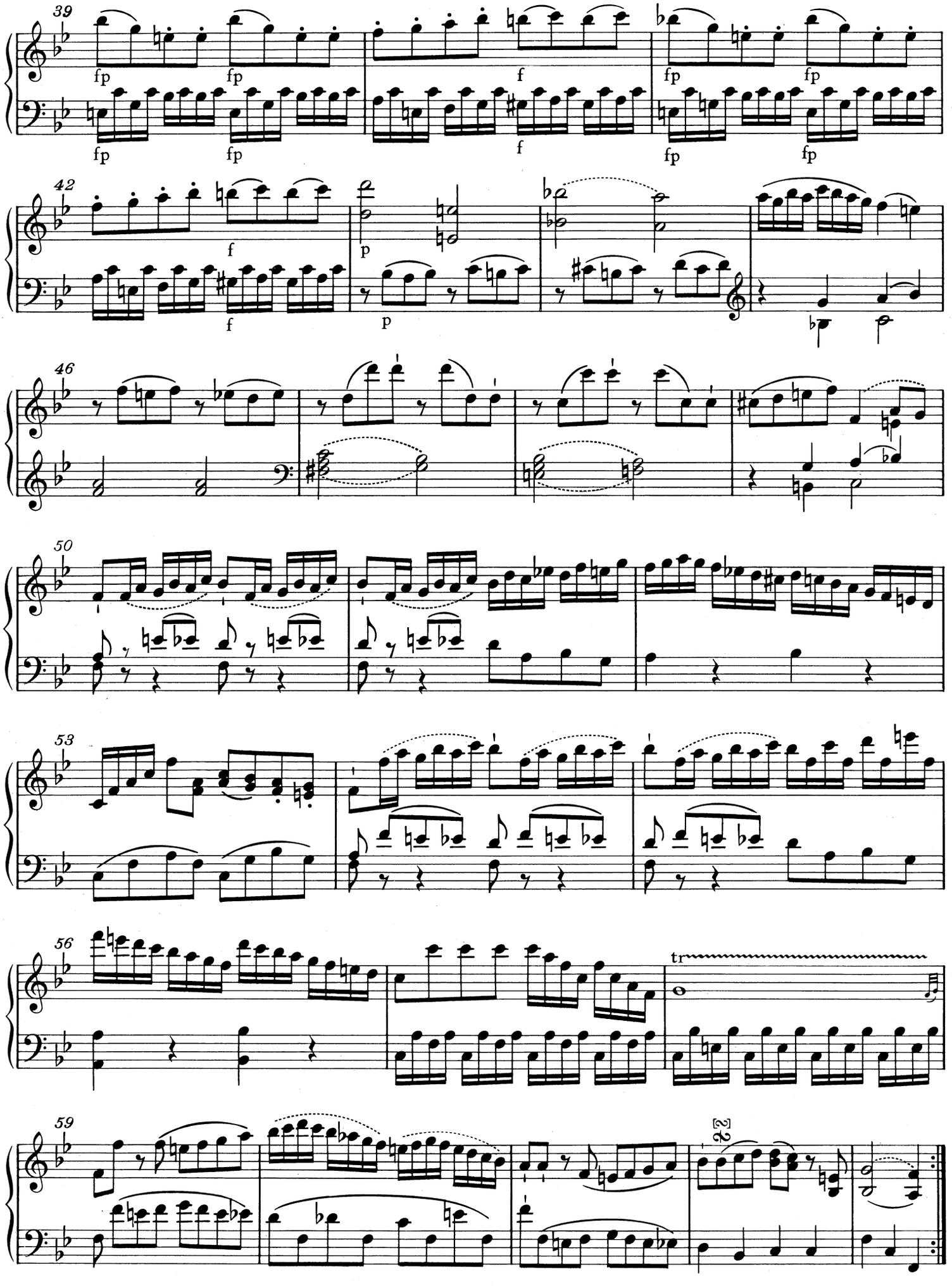
39
fp
fp
fp
fp
f
fp
fp
fp
fp
42
f
f
p
p
46
50
53
56
tr
59

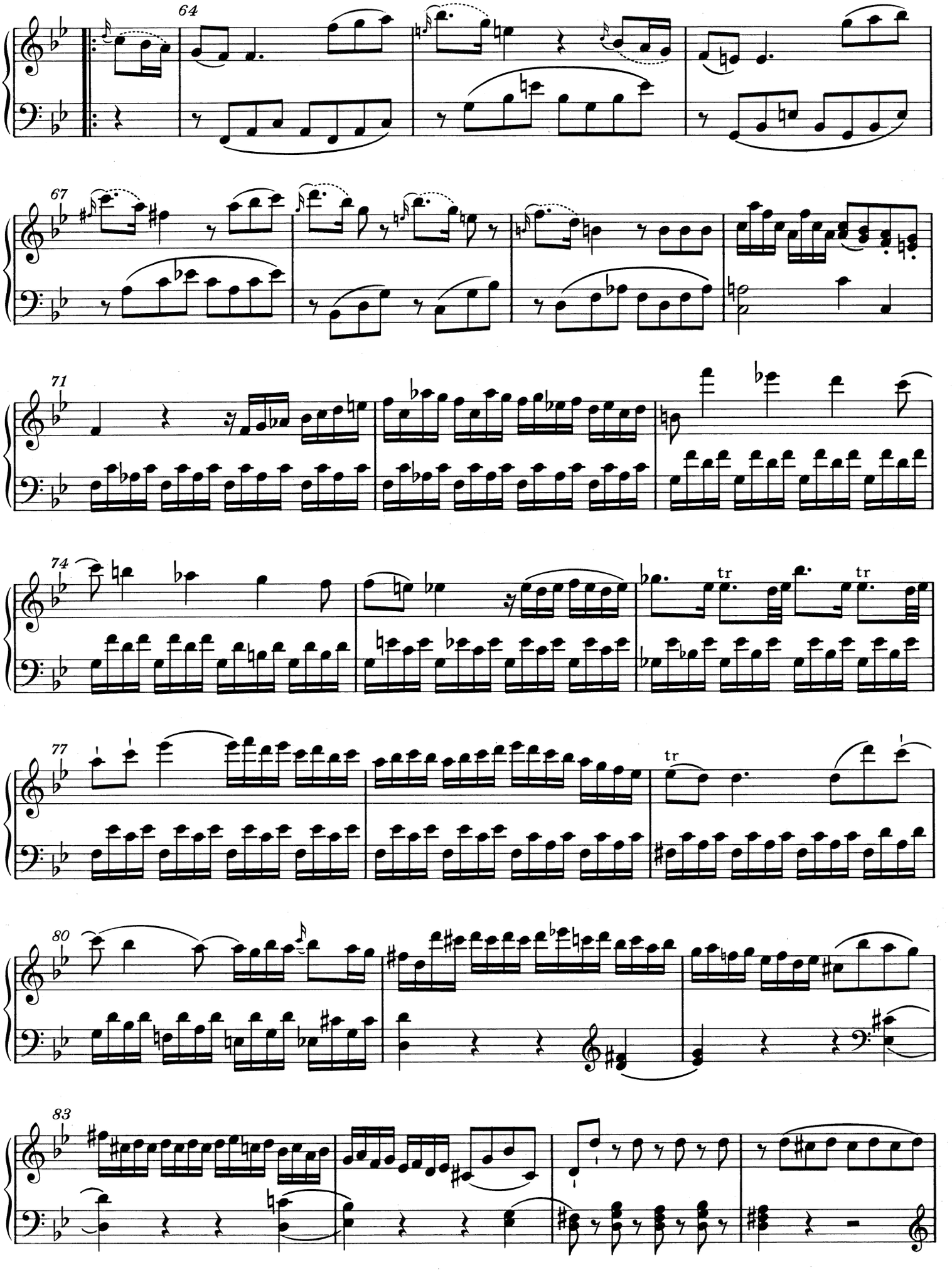
64
67
71
74
tr
tr
77
tr
80
83

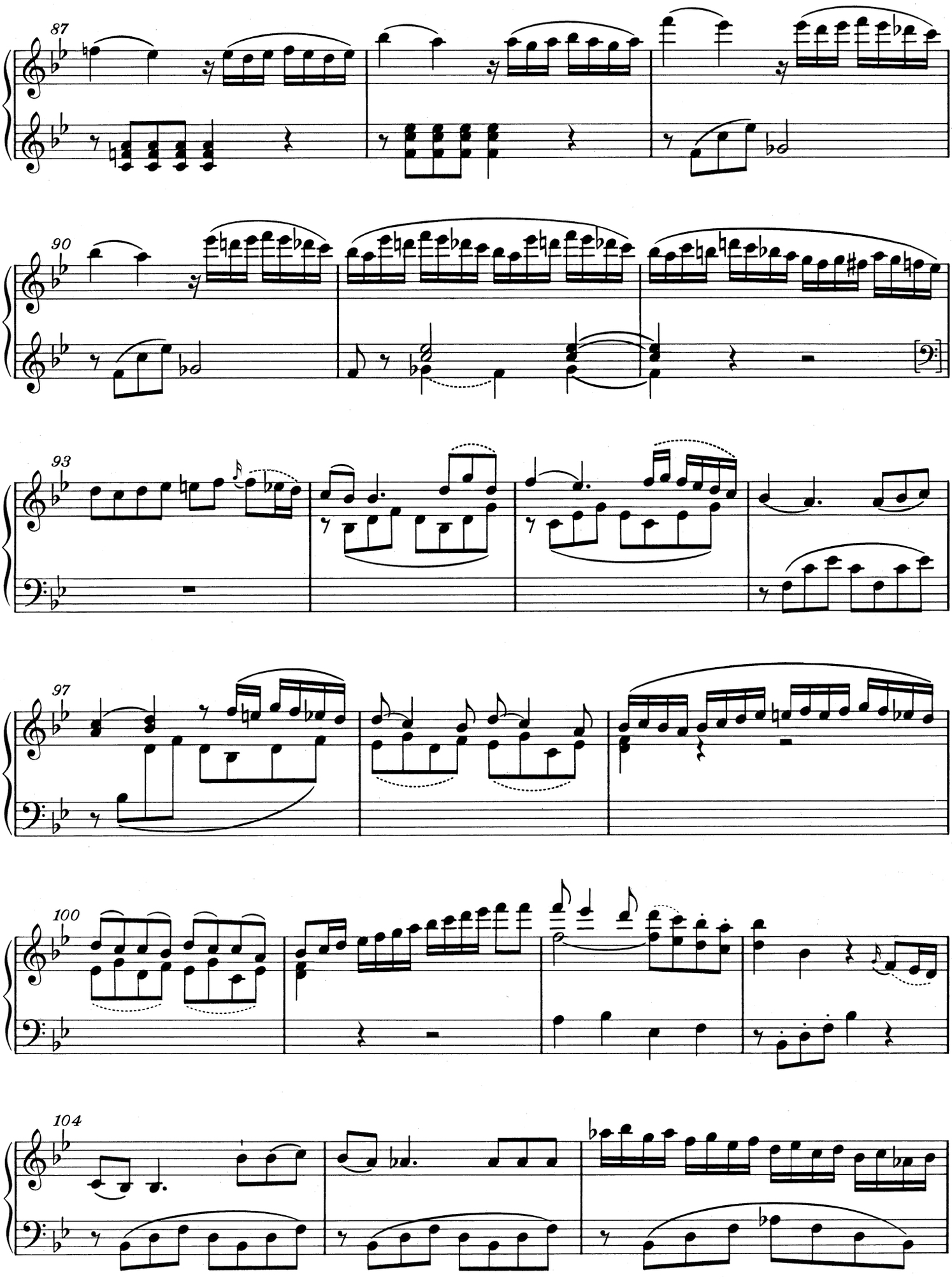
87
90
93
97
100
104

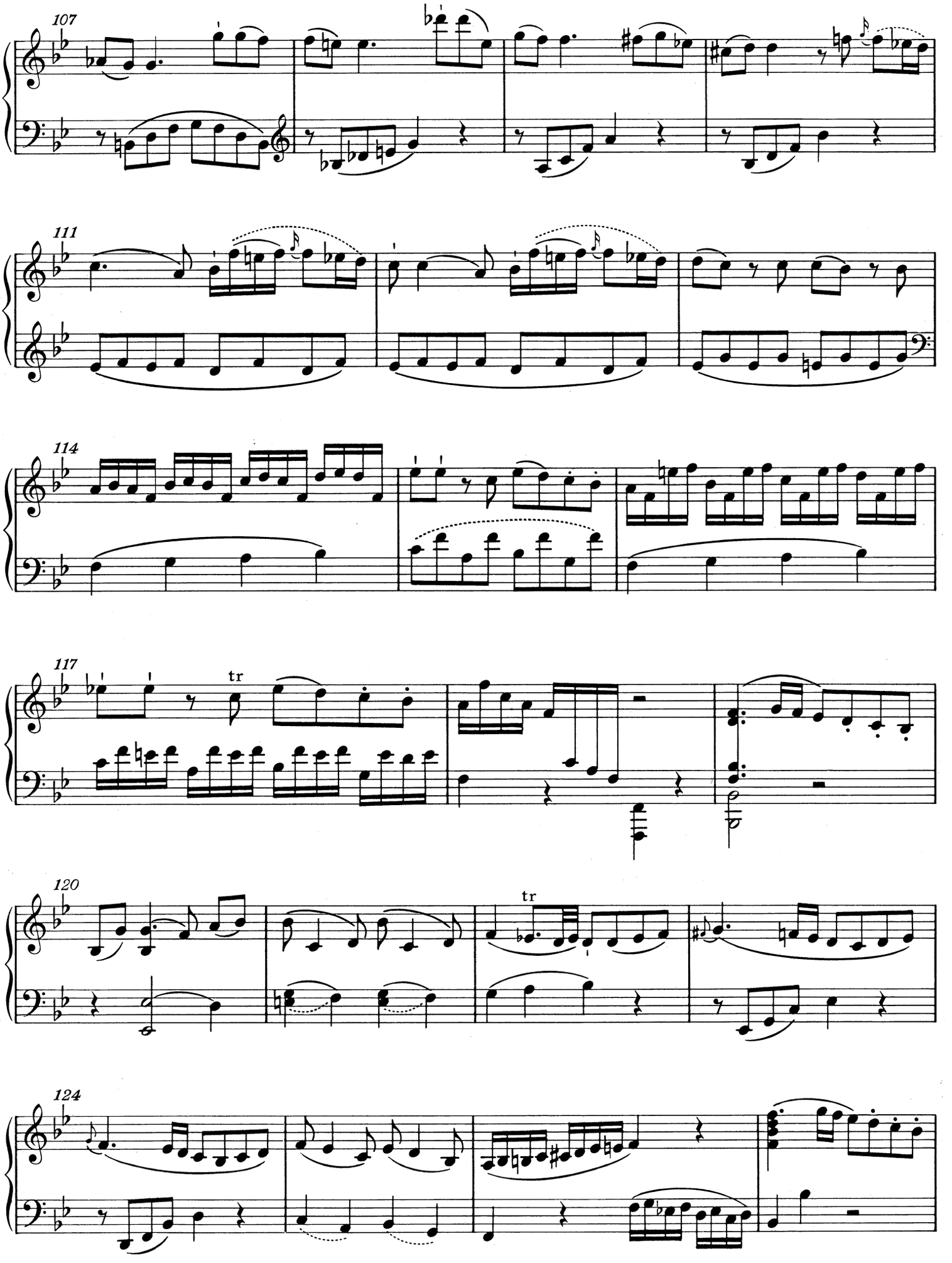
107
111
114
117
tr
120
tr
124

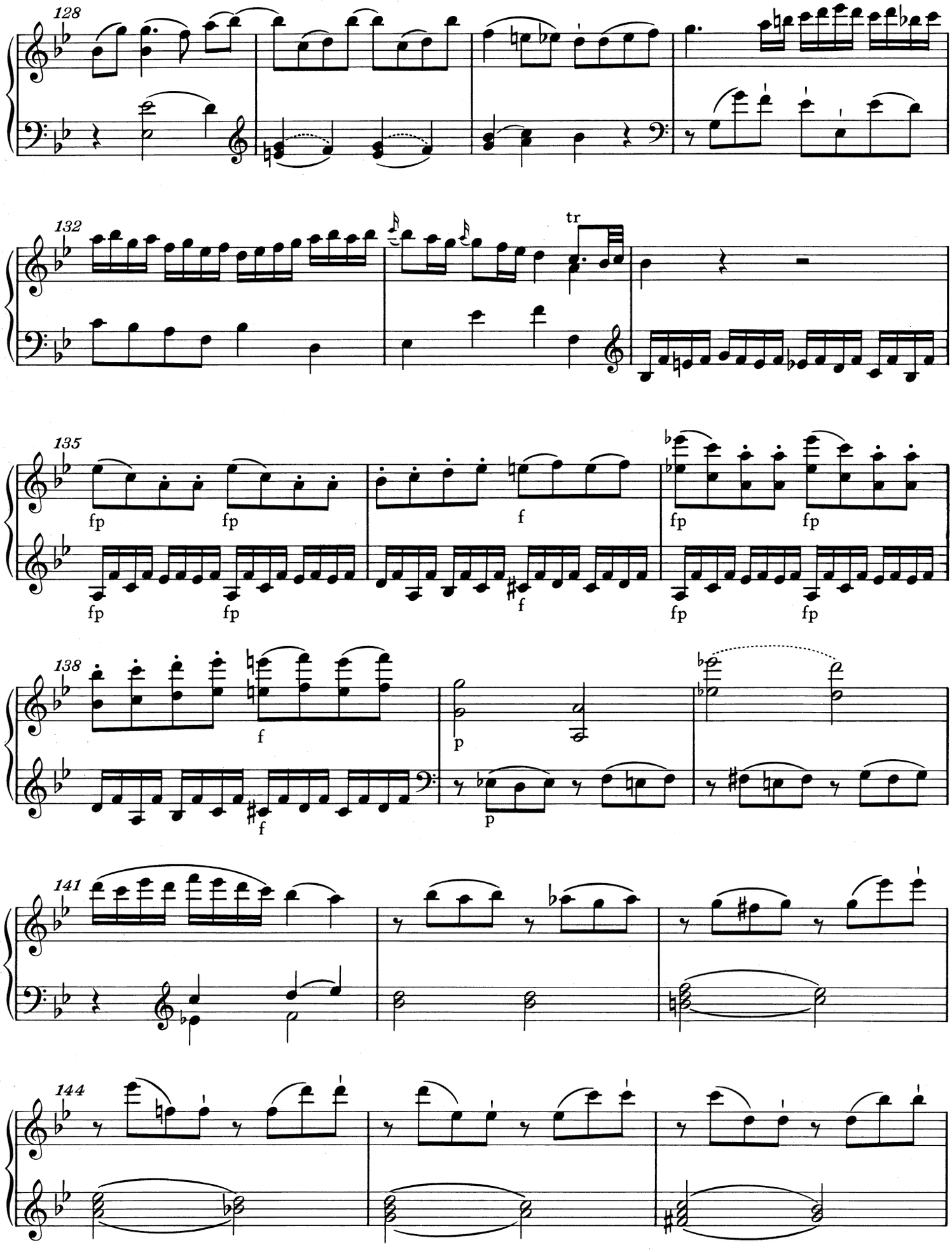
128
132
tr
135
fp
fp
f
fp
fp
fp
fp
f
fp
fp
138
f
p
f
p
141
144

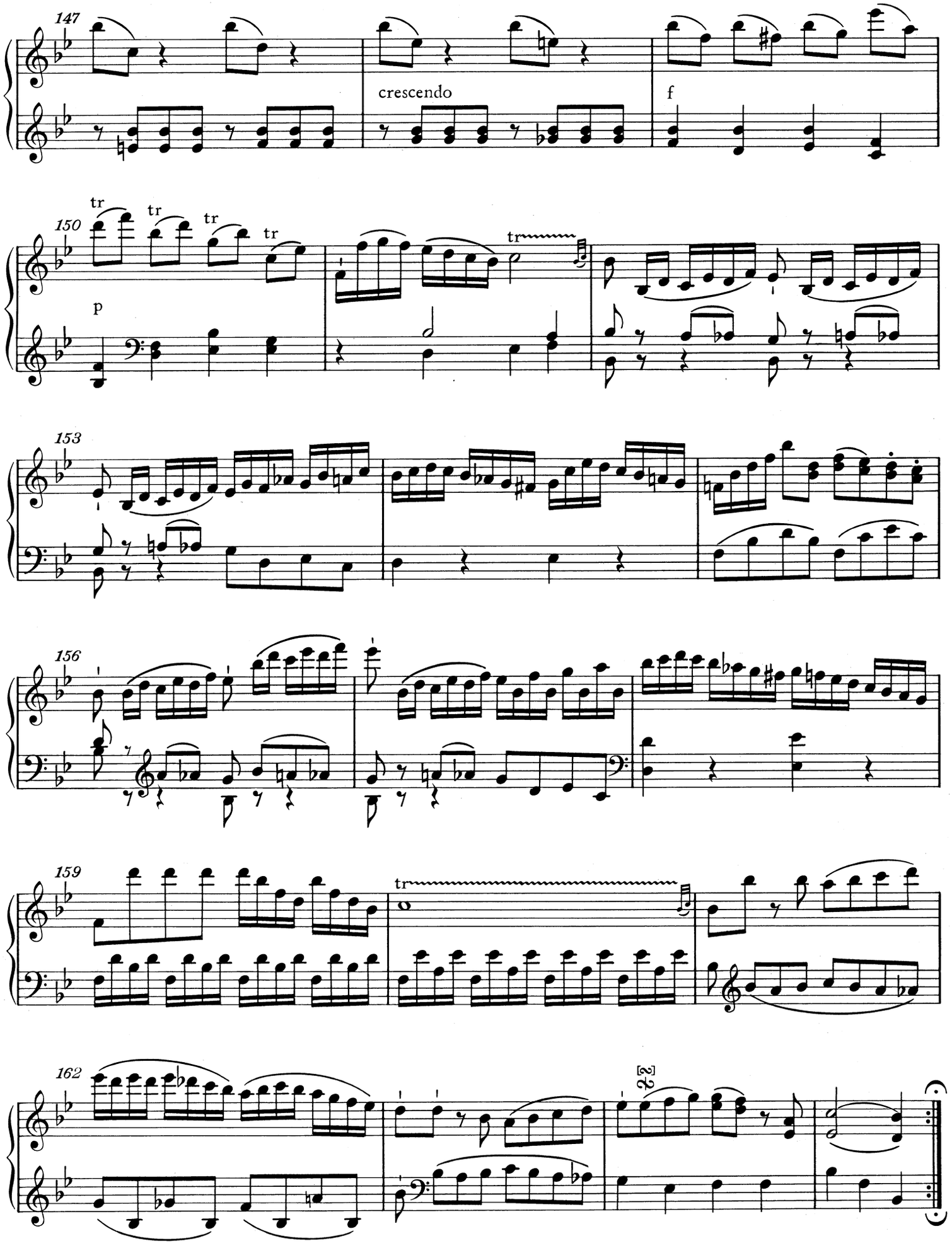
147
crescendo
f
150
tr
tr
tr
tr
tr
p
153
156
159
tr
162

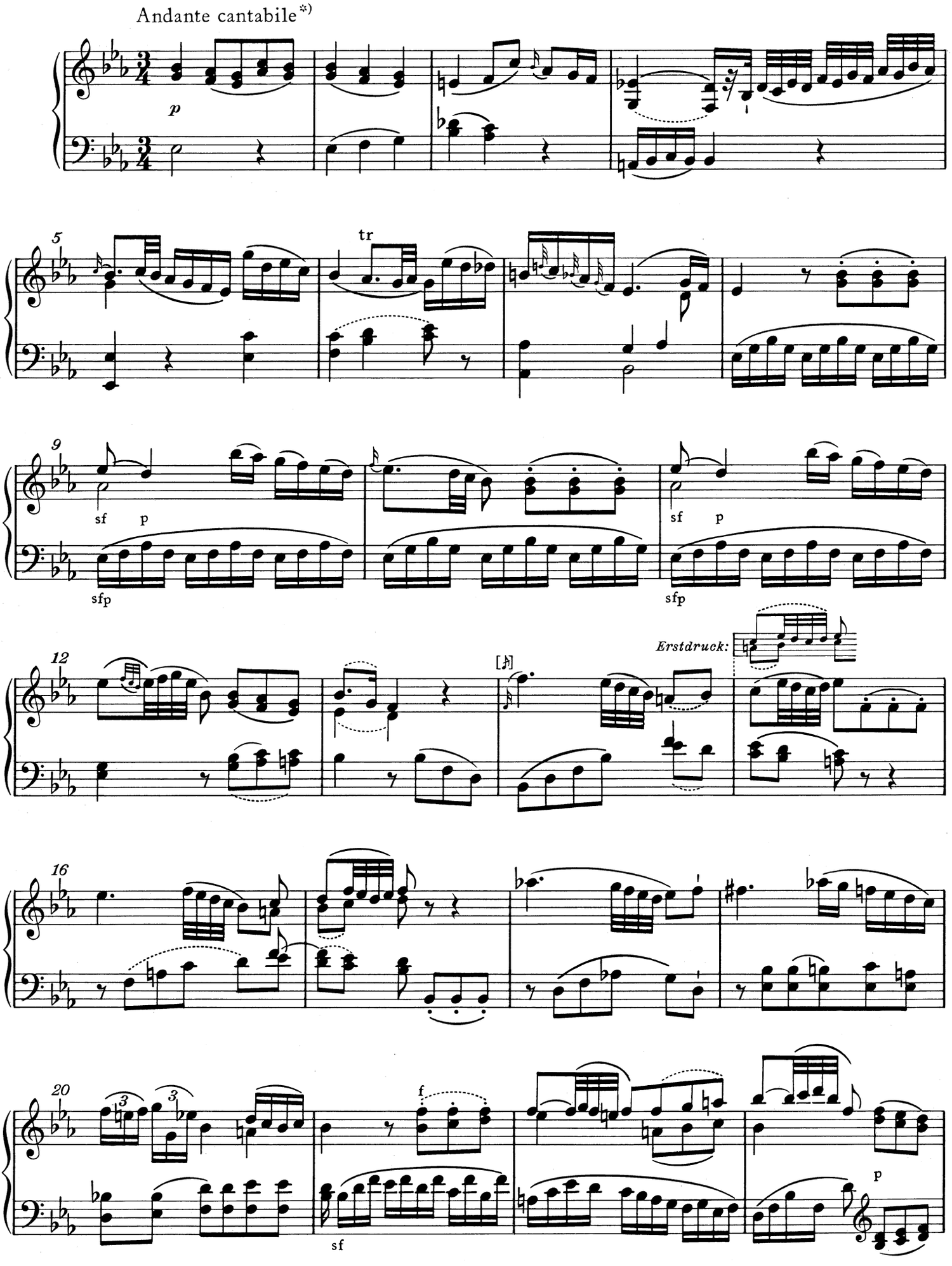

*) Die kleiner gestochenen dynamischen Zeichen sind dem Erstdruck entnommen.

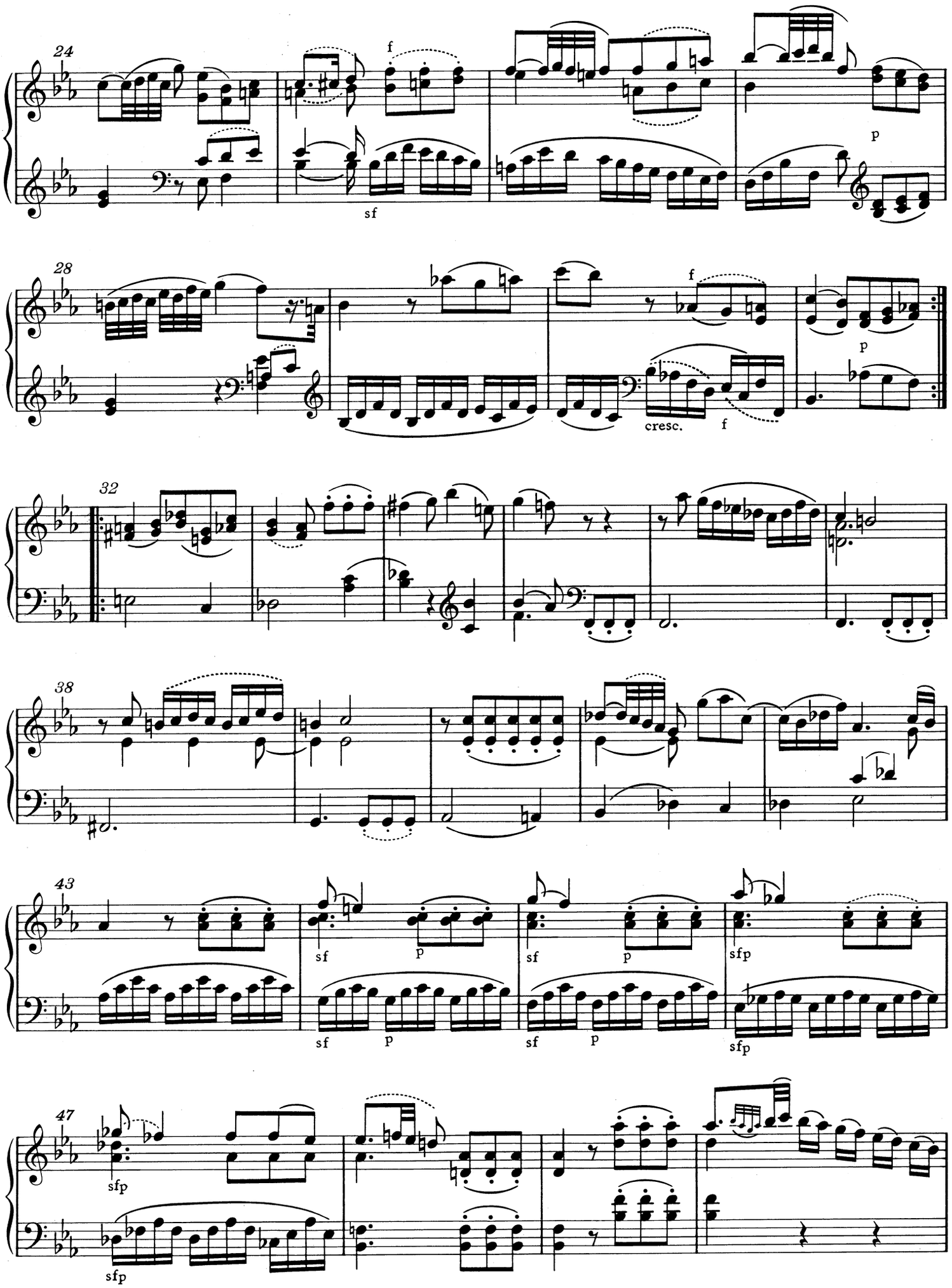
24
f
sf
p
28
f
cresc.
f
p
32
38
43
sf
p
sf
p
sf
p
sfp
sf
p
sf
p
sfp
47
sfp
sfp

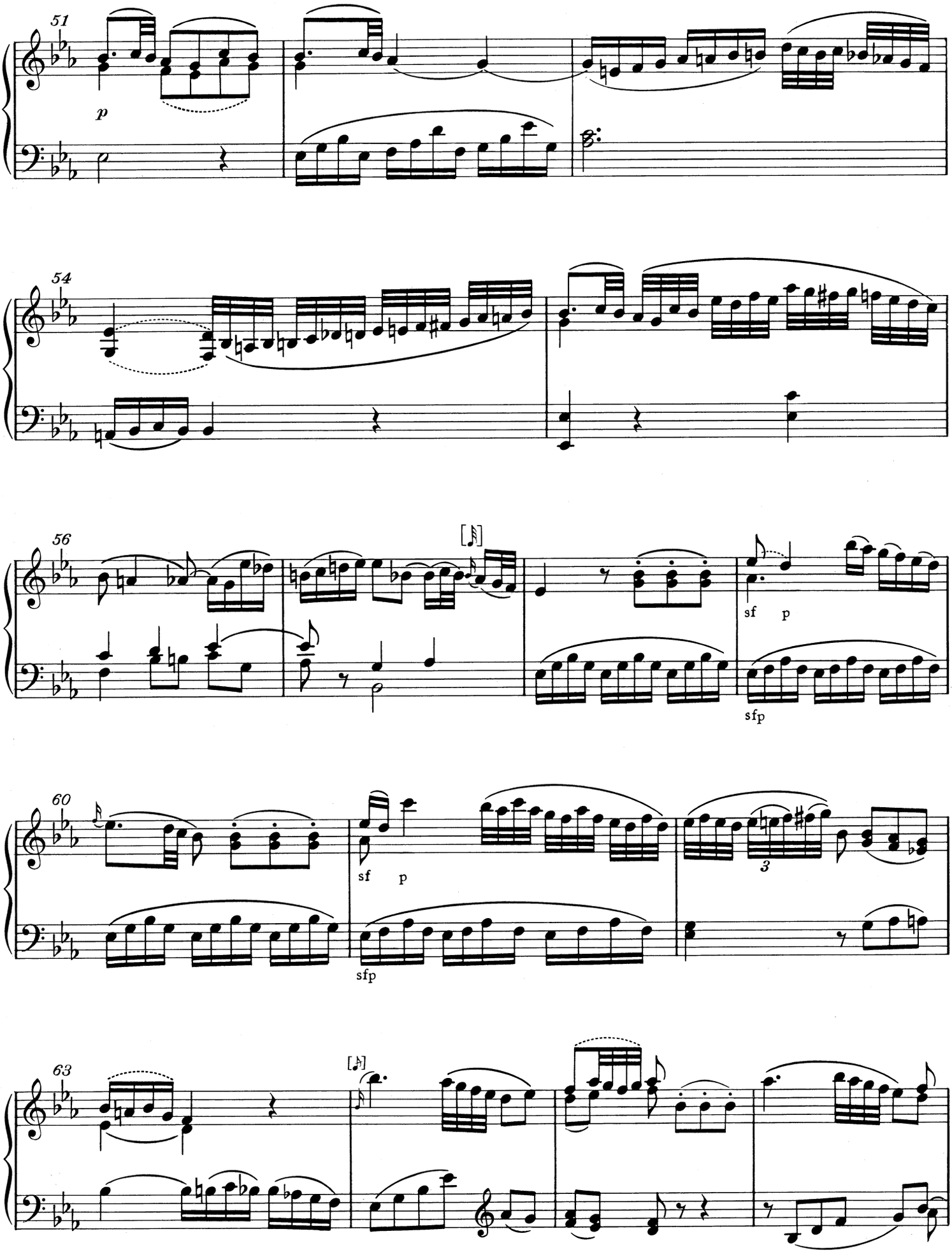
51
p
54
56
sf p
sfp
60
sf p
3
sfp
63

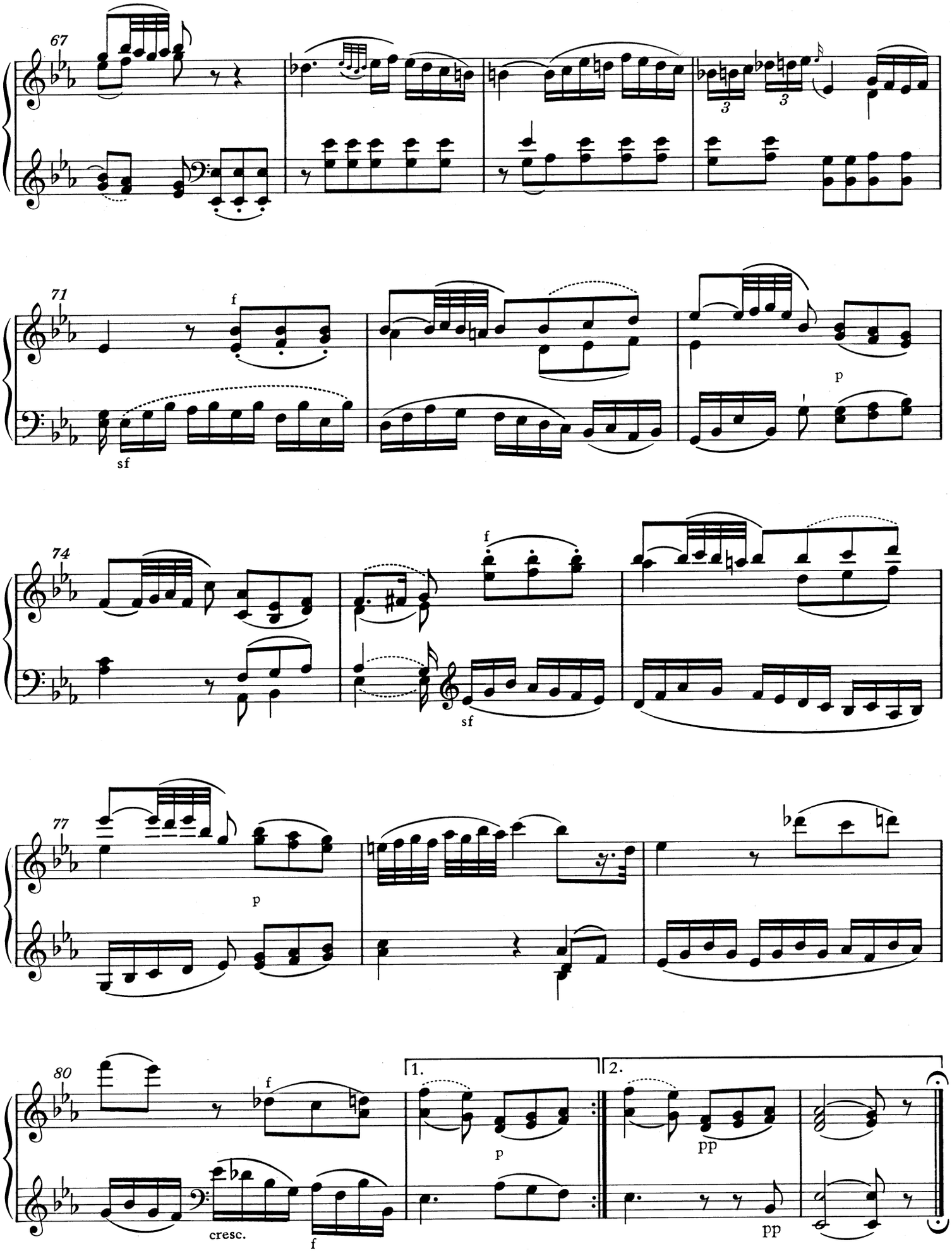
67
71
f
sf
p
74
f
sf
77
p
80
f
cresc.
f
1.
2.
p
pp
pp

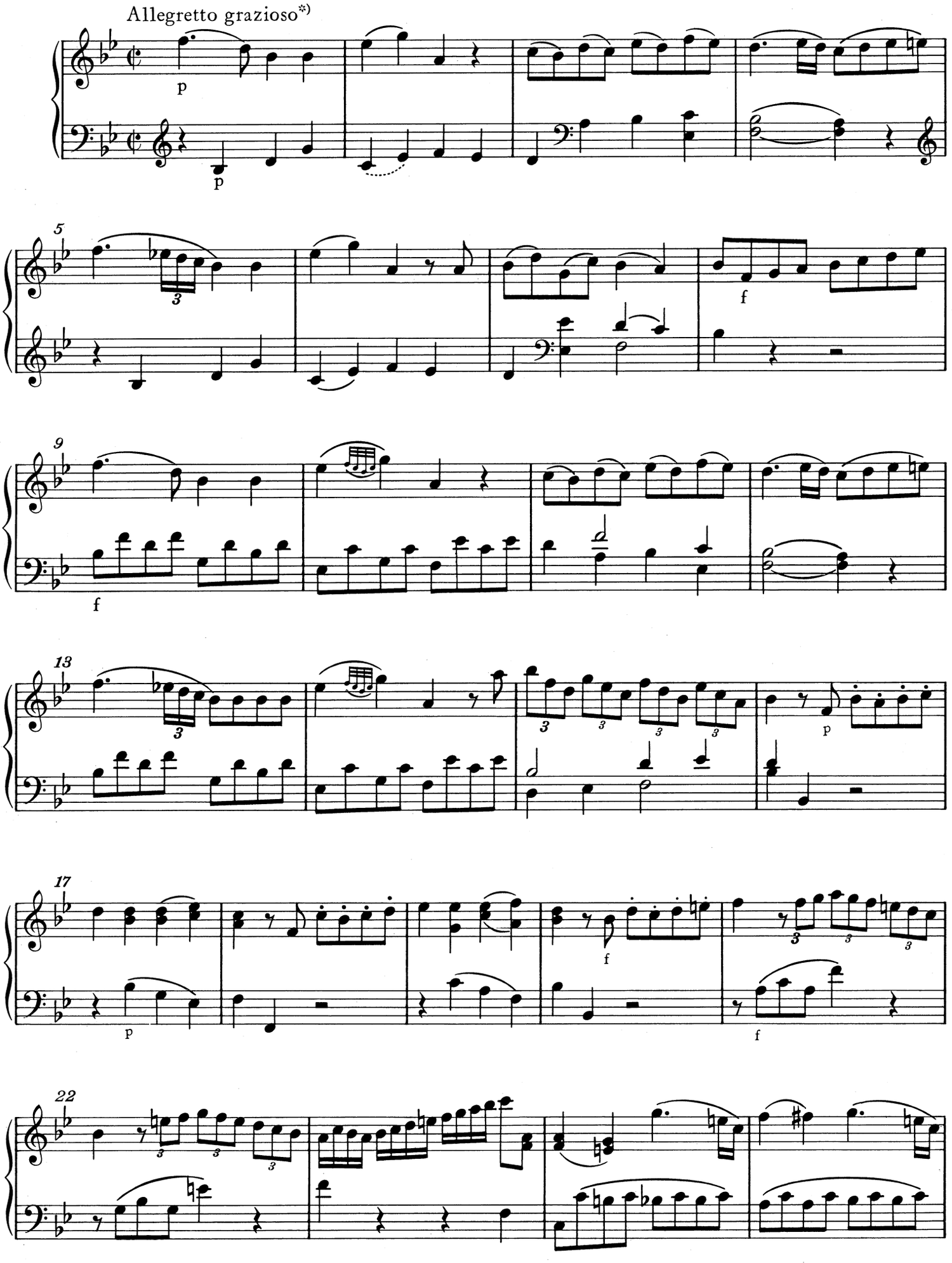

*)Die kleiner gestochenen dynamischen Zeichen sind dem Erstdruck entnommen.

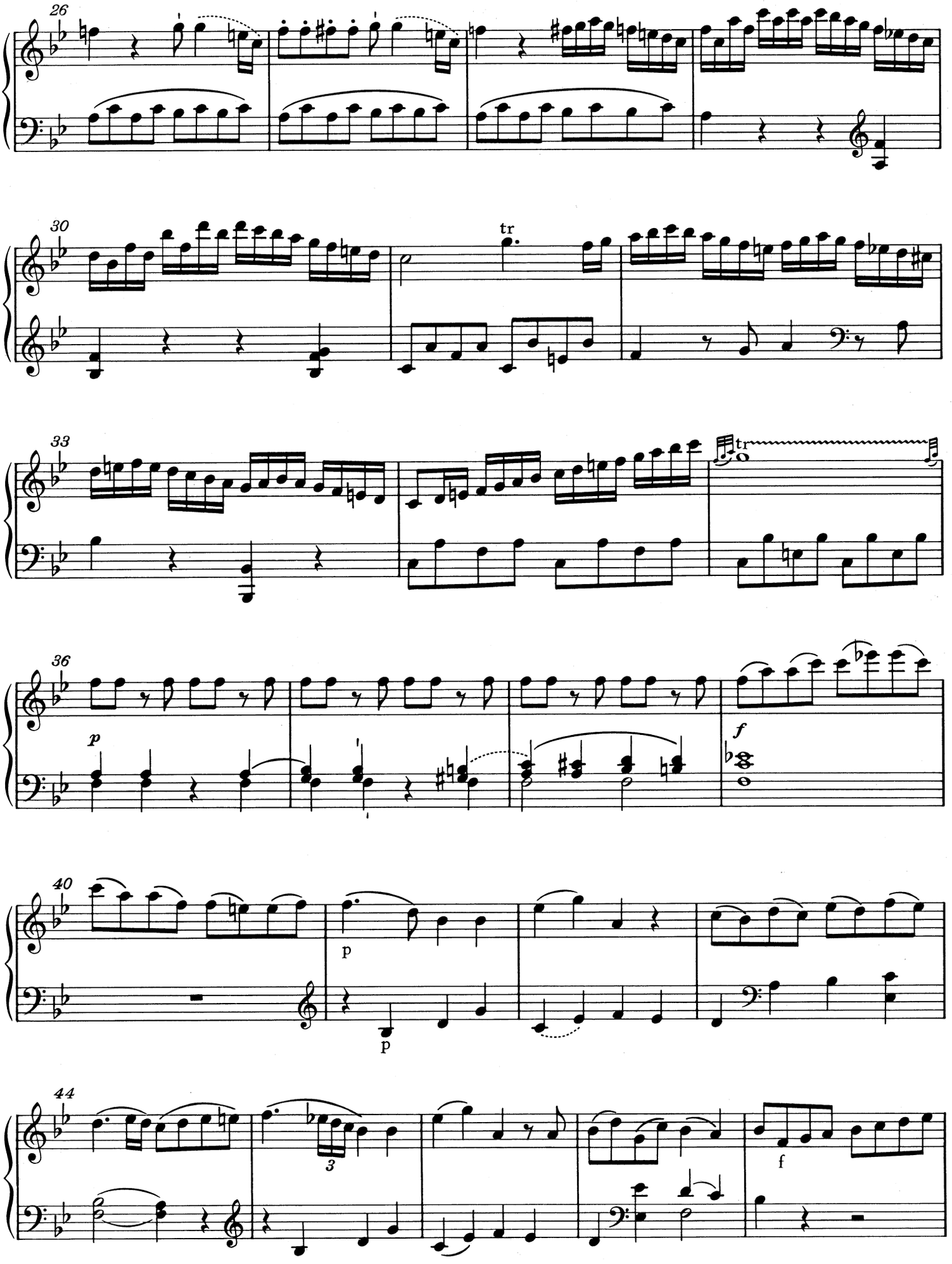
26
30
tr
33
tr
36
p
f
40
p
p
44
3
f

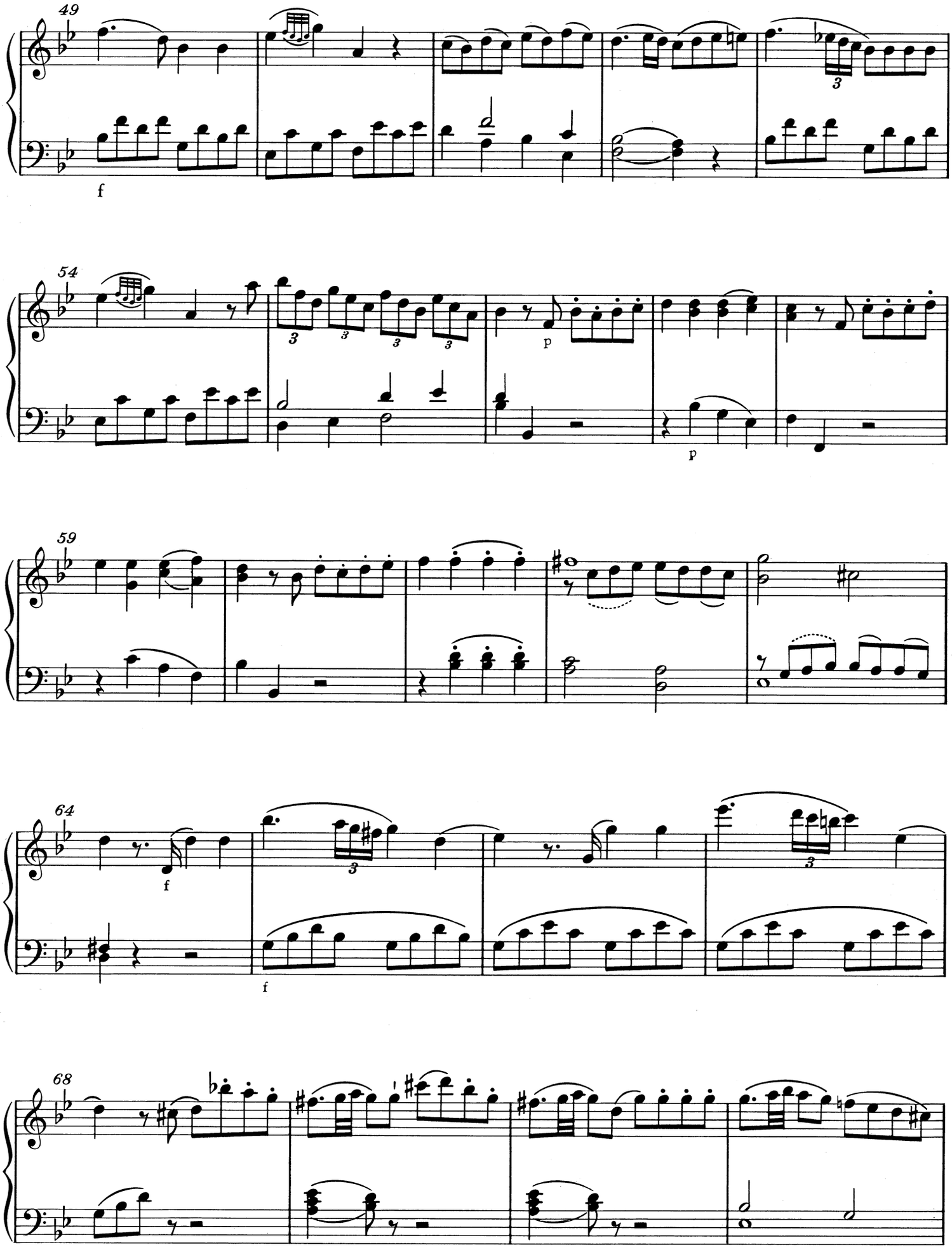
49
f
54
p
p
59
64
f
f
68

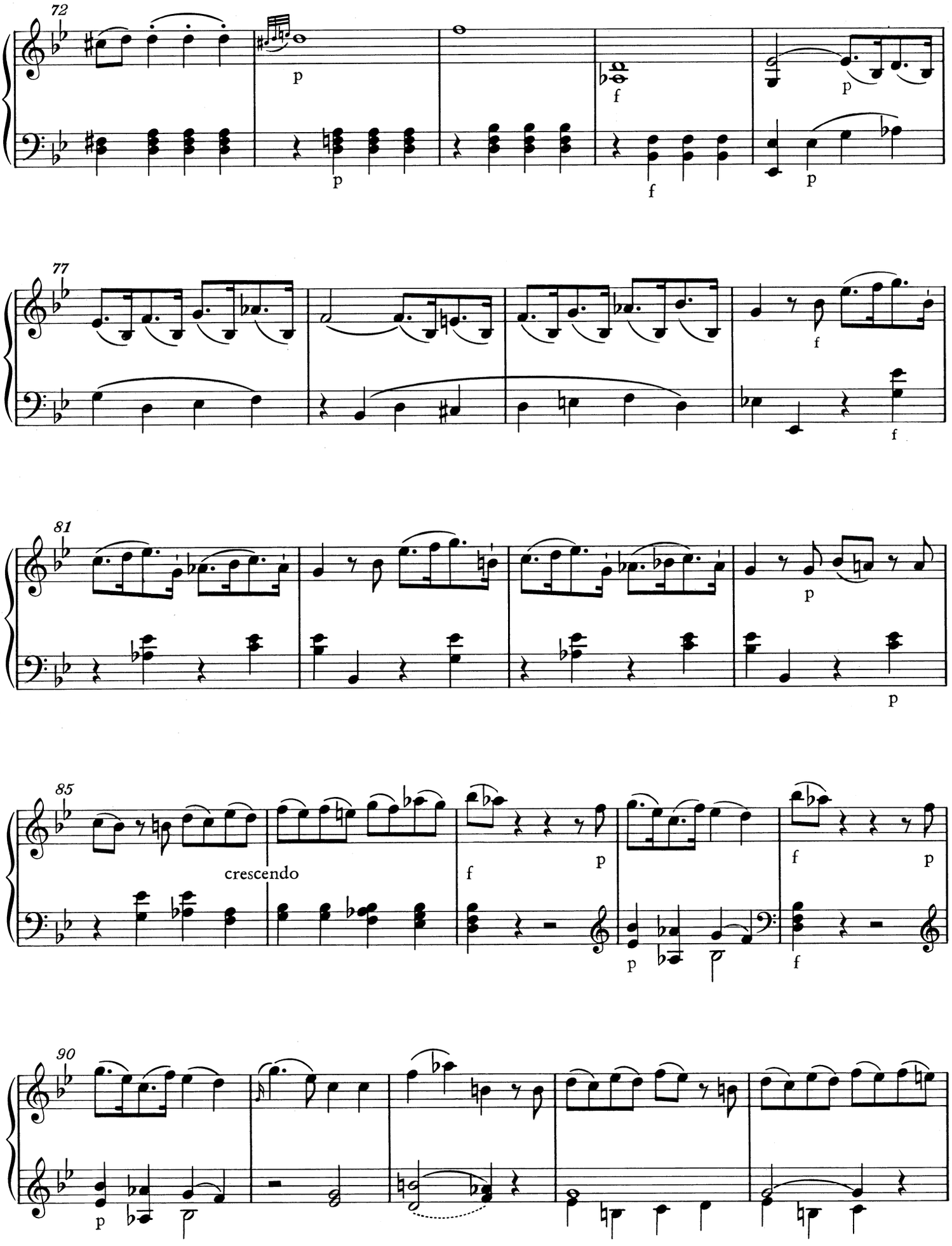
72
p
f
p
p
f
77
f
f
81
p
p
85
crescendo
f
p
f
p
p
f
90
p

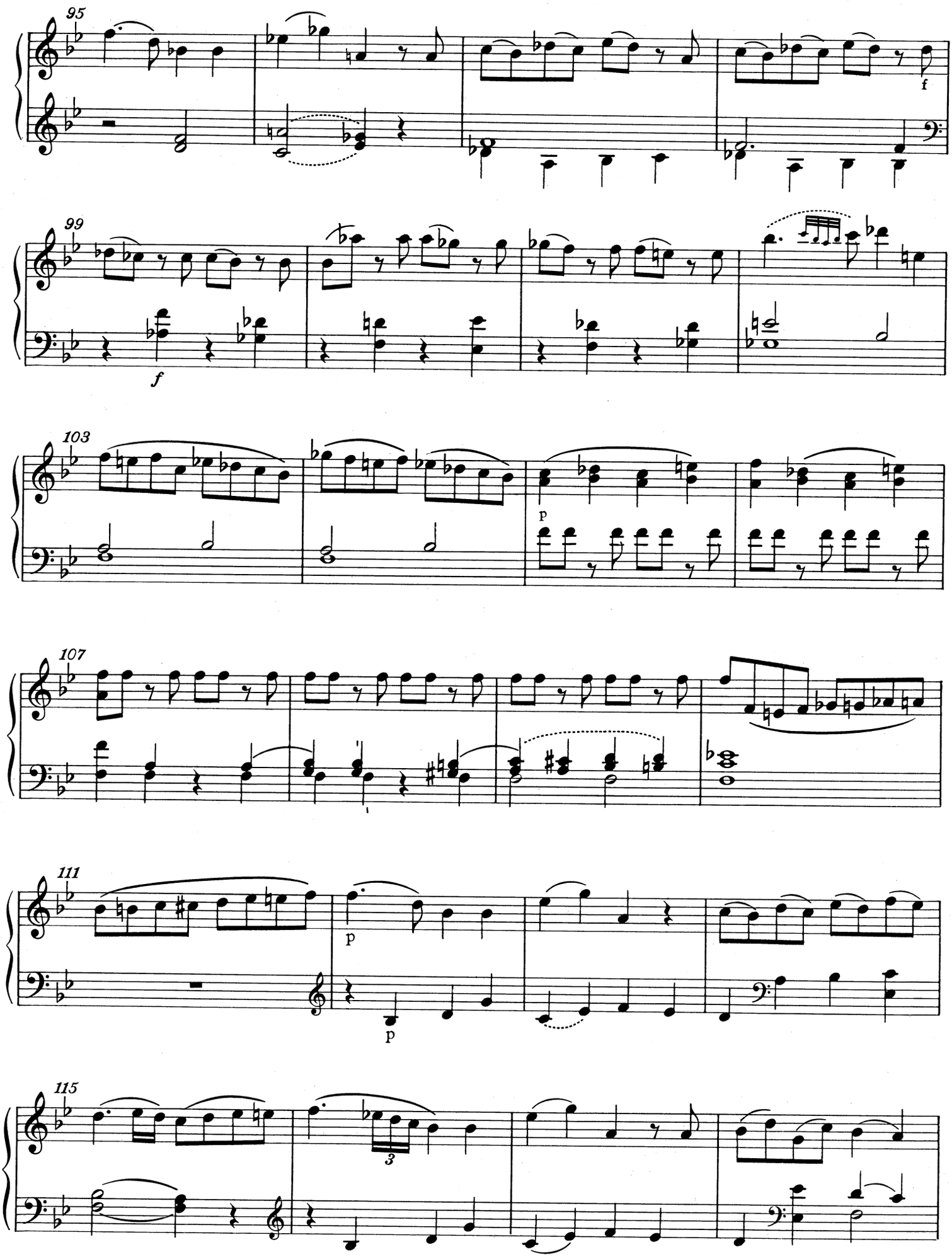
95
f
99
f
103
p
107
111
p
p
115
3

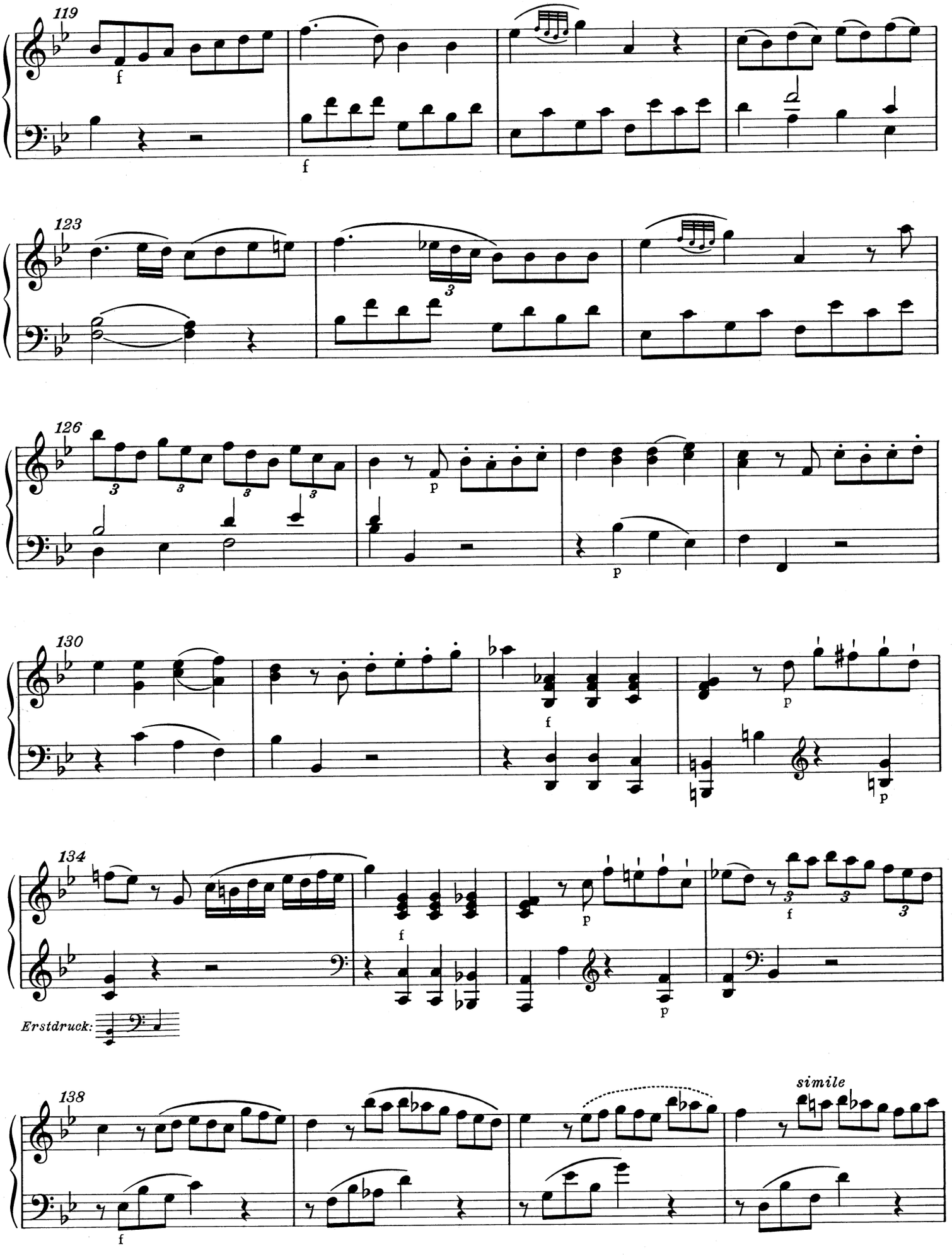
119
f
f
123
3
126
3
3
3
3
p
p
130
f
p
p
134
f
p
p
f
Erstdruck:
138
simile
f

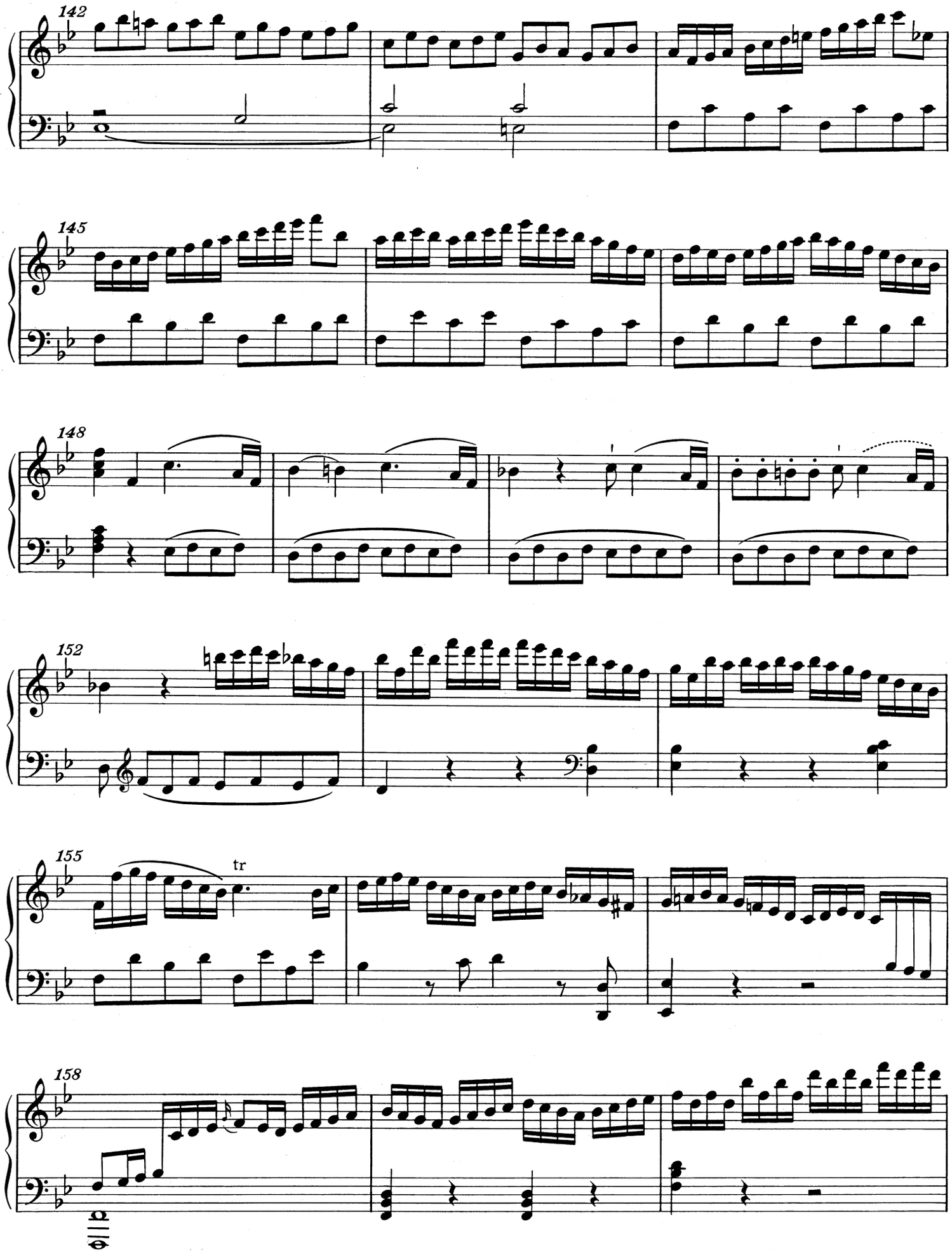
142
145
148
152
155
tr
158

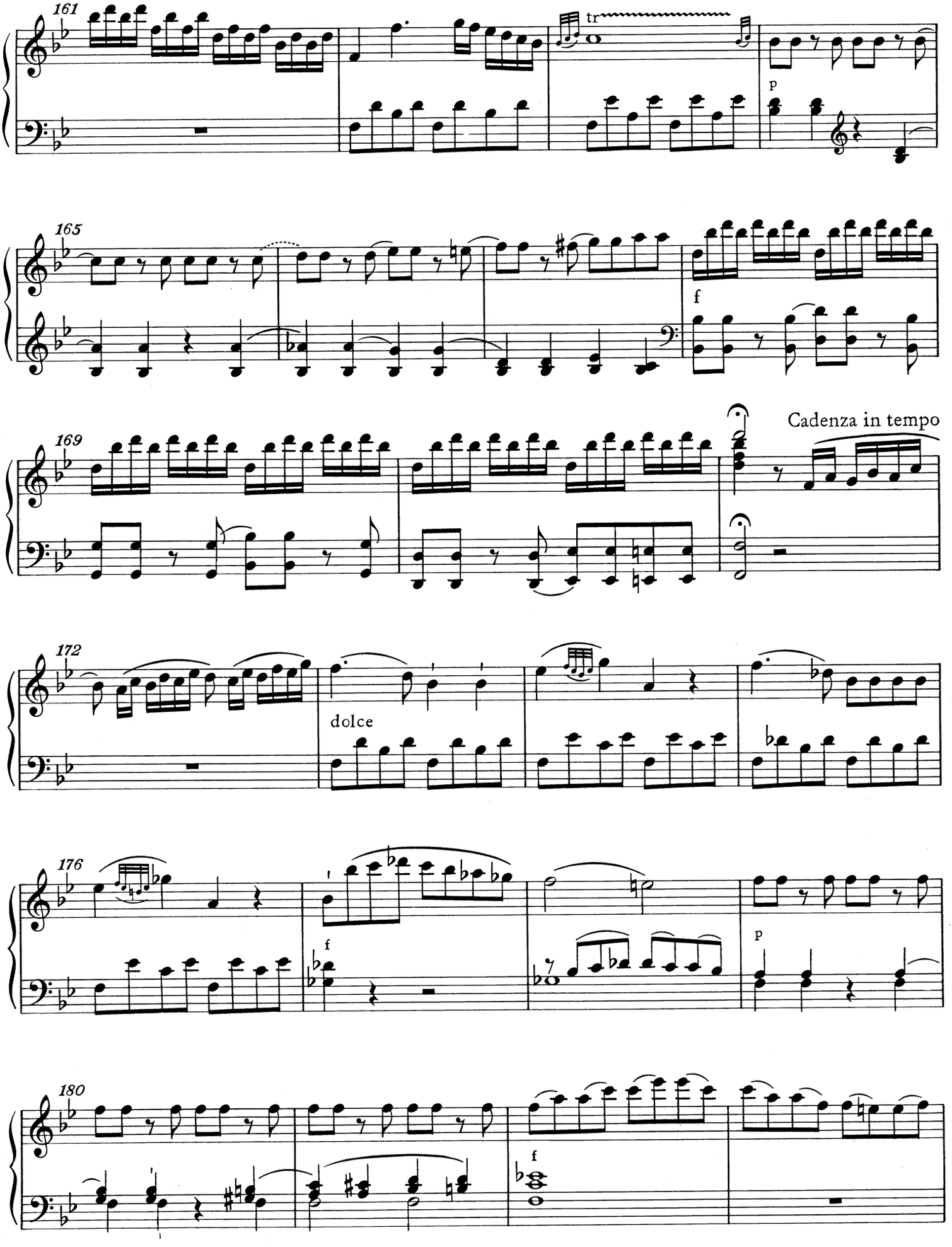
161
tr
p
165
f
169
Cadenza in tempo
172
dolce
176
f
p
180
f

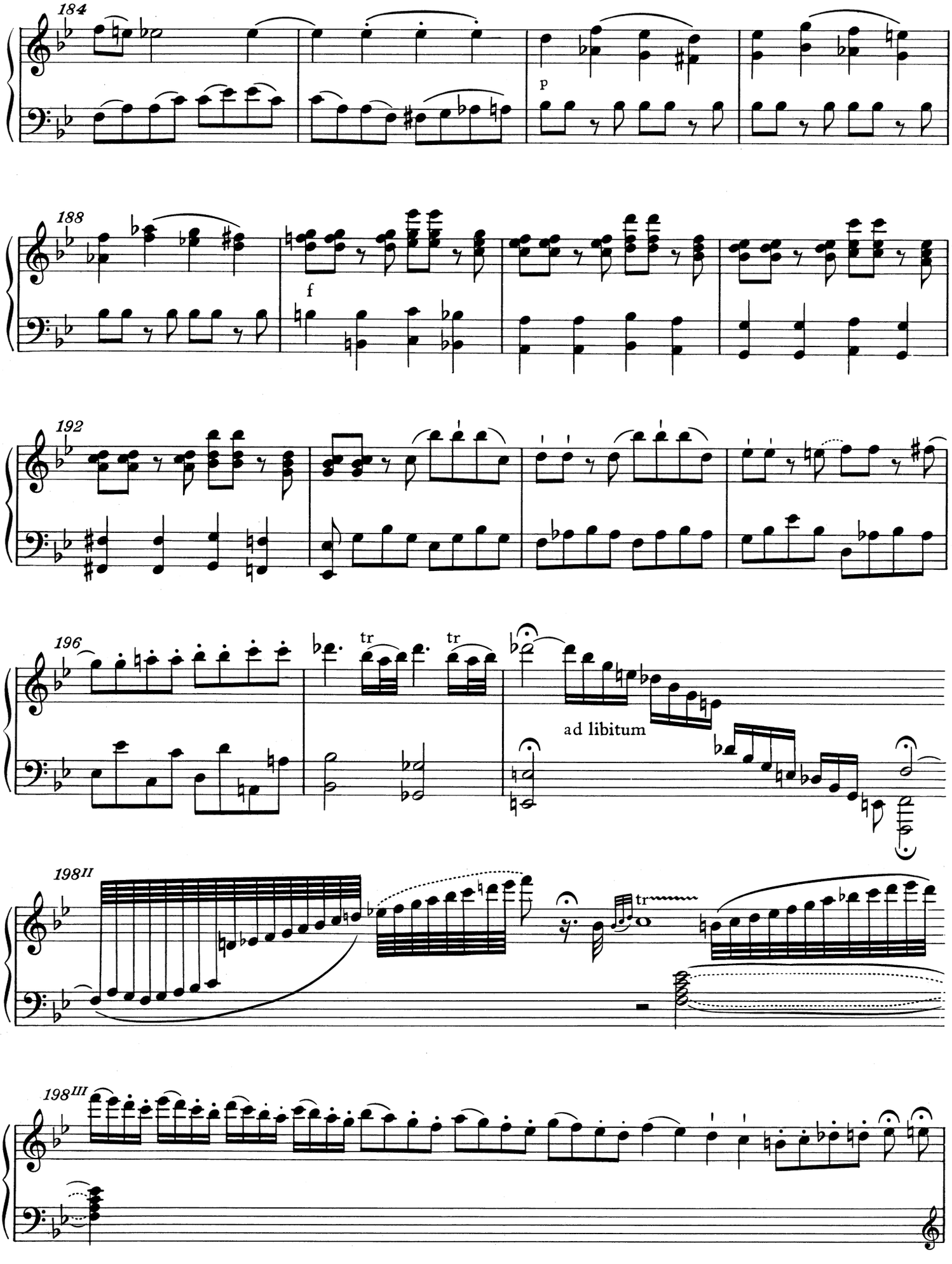
184
p
188
f
192
196
tr
tr
ad libitum
198II
tr
198III

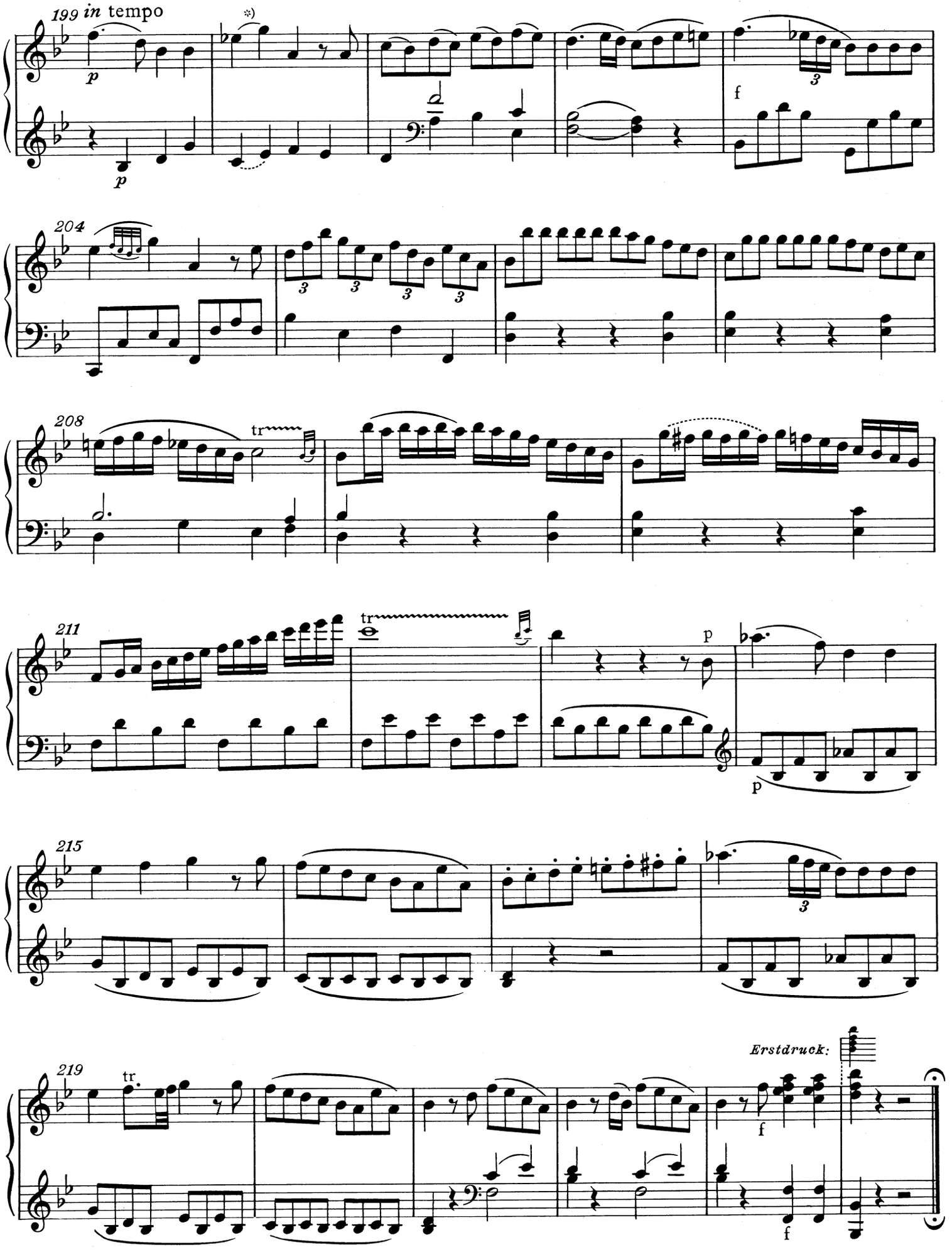

*) T. 200, rechte Hand: Im Erstdruck Doppelschlag wie T. 204.

14a. Fantasie in c*)

KV 475

Datiert: Wien, 20. Mai 1785

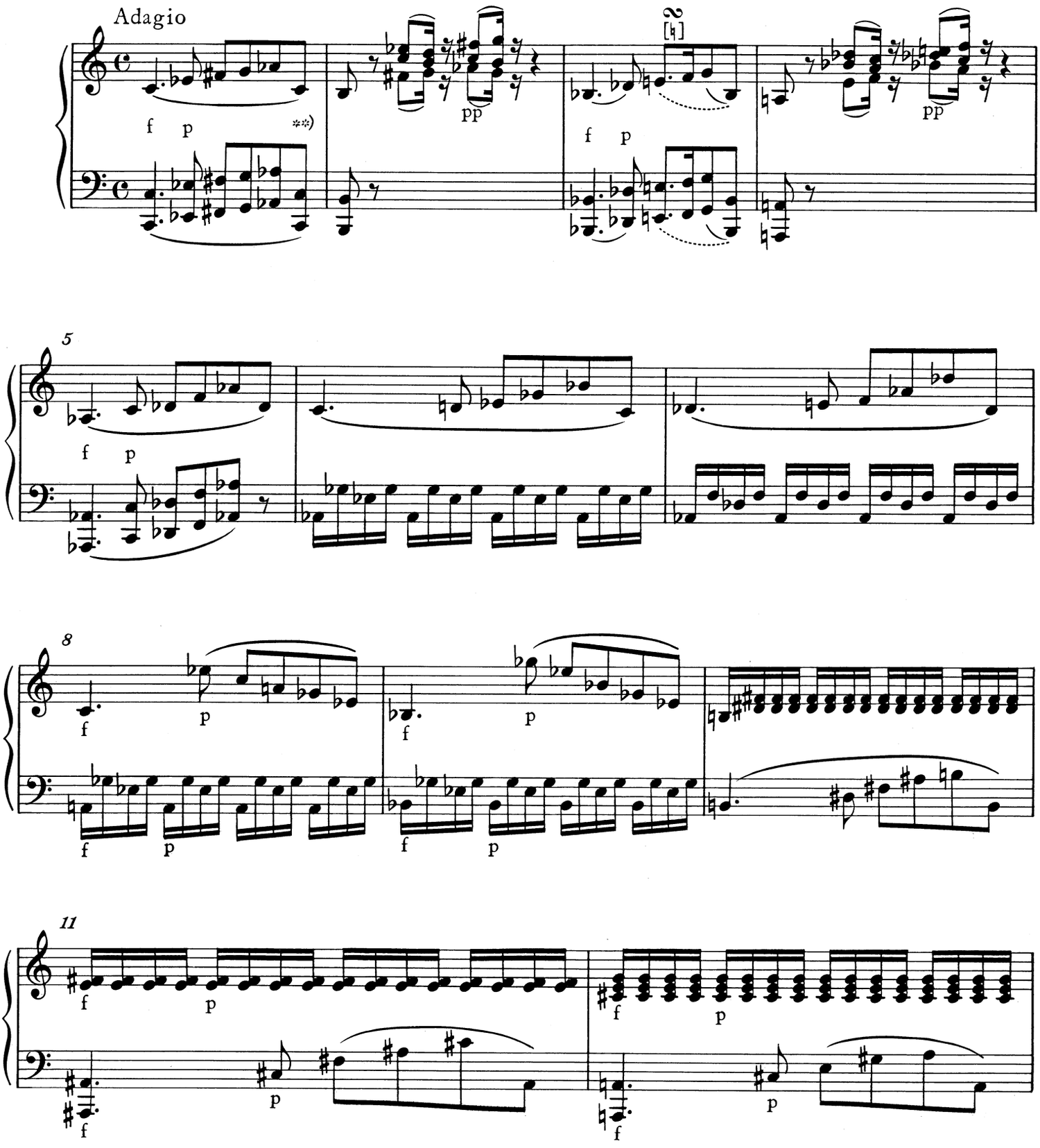

*) Zur Zusammengehörigkeit von Fantasie KV 475 und Sonate KV 457, zu ihrer Überlieferung und zu ihrer Textgestaltung vgl. Vorwort.
**) T. 1: Artikulation nach dem Erstdruck (Artaria, Wien 1785); in seinem eigenhändigen Werkverzeichnis läßt Mozart den Bogen mit der 2. Note beginnen.

© 1986 by Bärenreiter-Verlag, Kassel

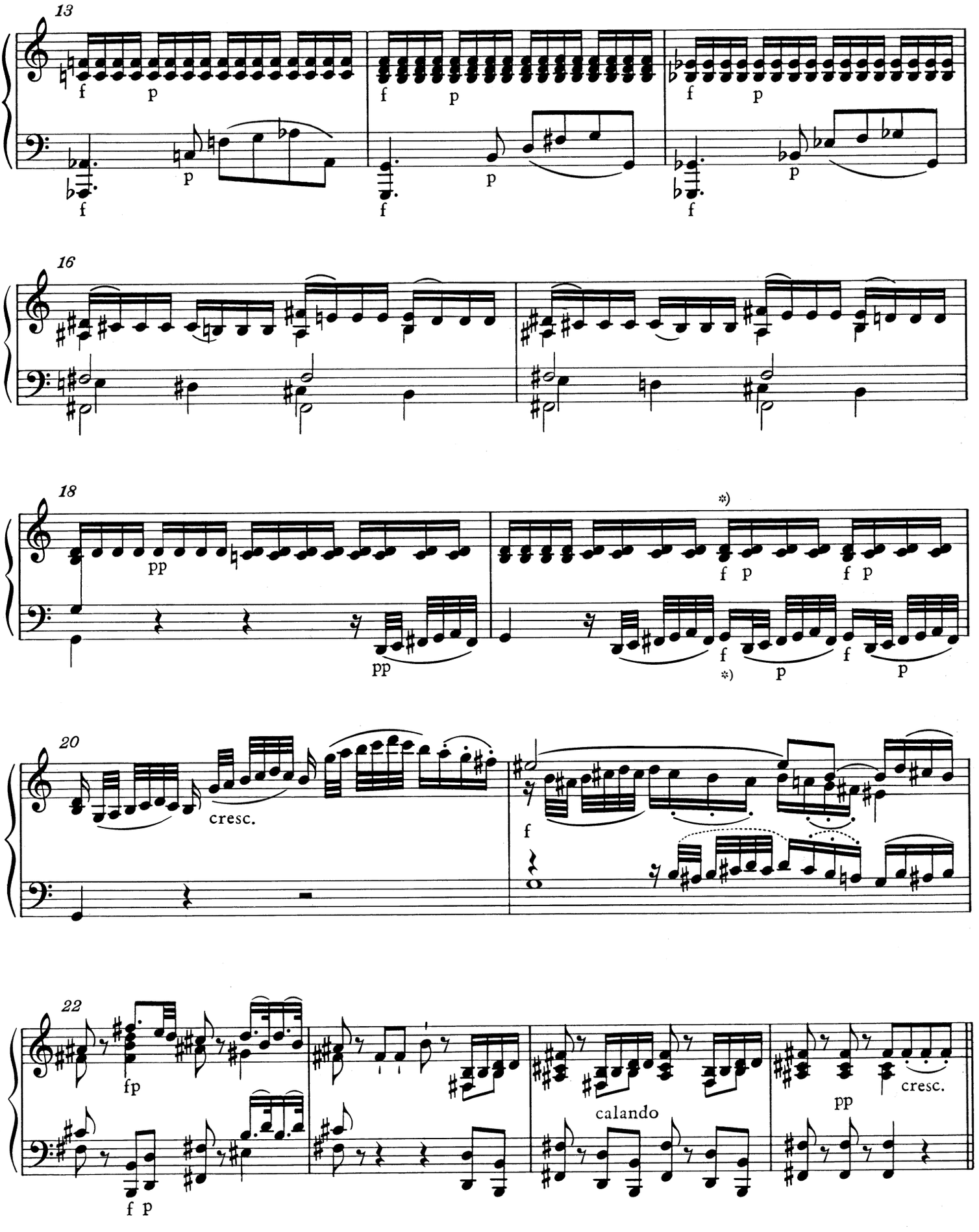

*) Zur Dynamik in T. 19, 169 und 172 vgl. Vorwort.

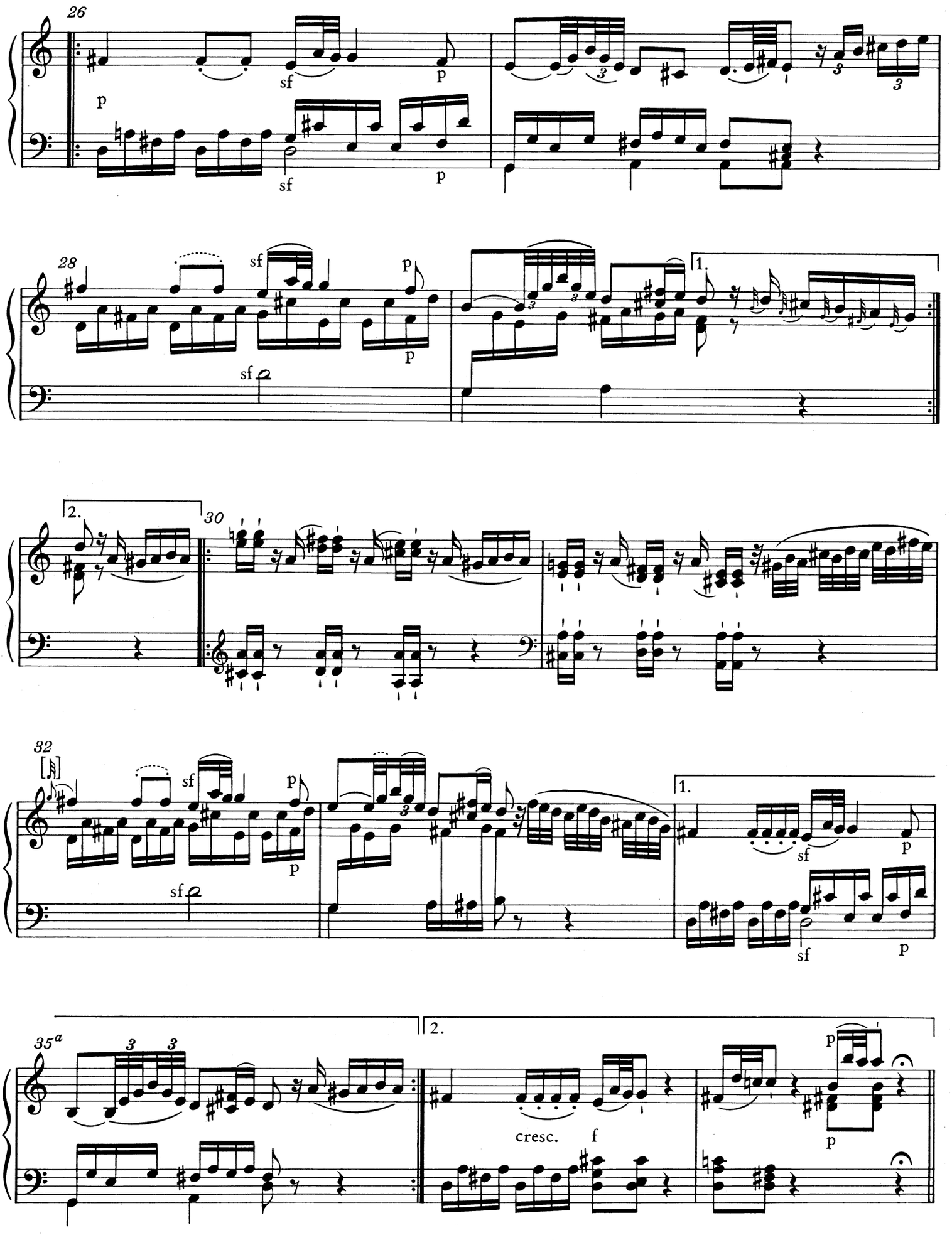
26
p
sf
p
sf
p
28
sf
p
sf
p
1.
2.
30
32
sf
p
sf
p
1.
sf
p
sf
p
35a
3
3
2.
cresc.
f
p
p

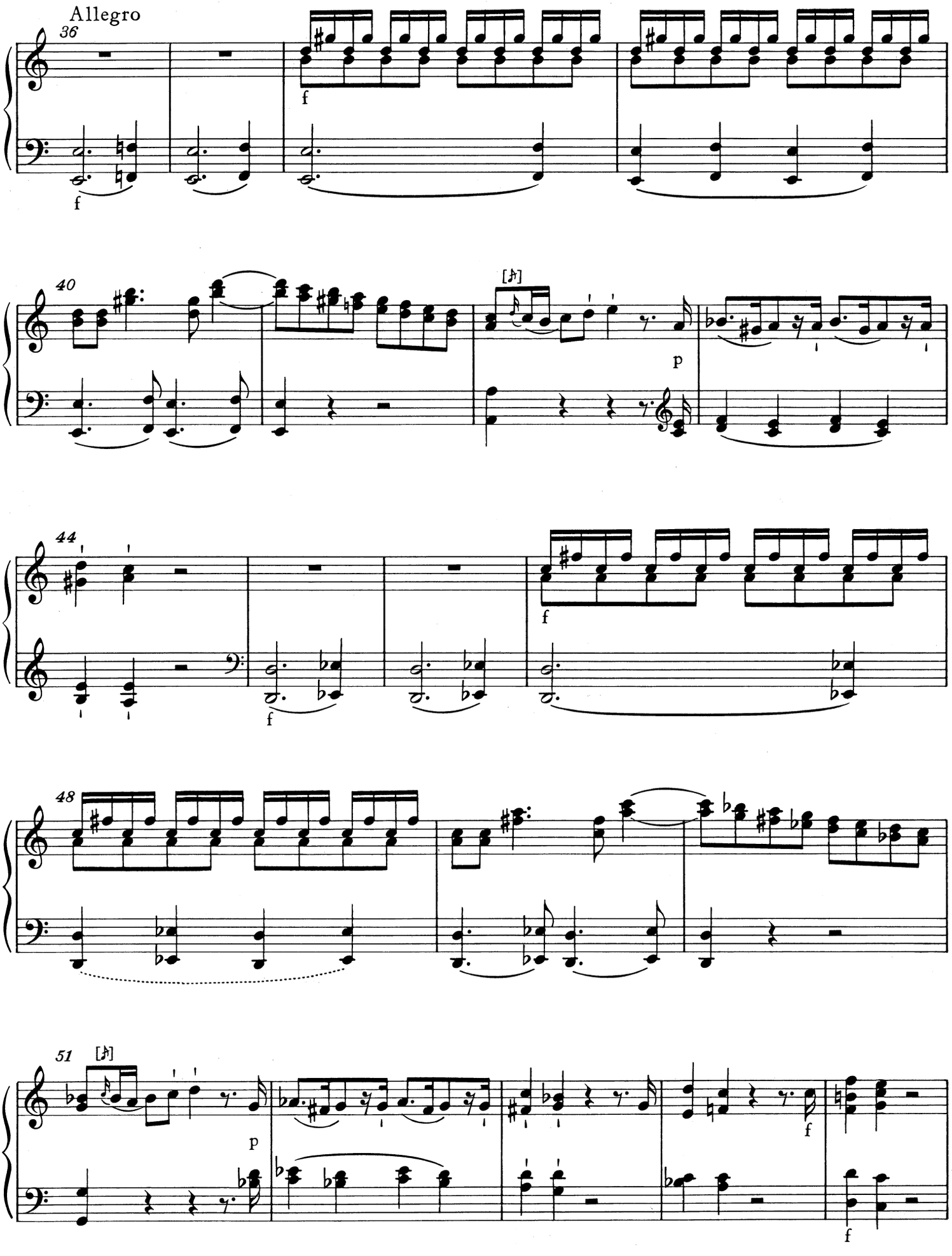
Allegro
36
f
f
40
[𝆕]
p
44
f
f
48
51
[𝆕]
p
f
f

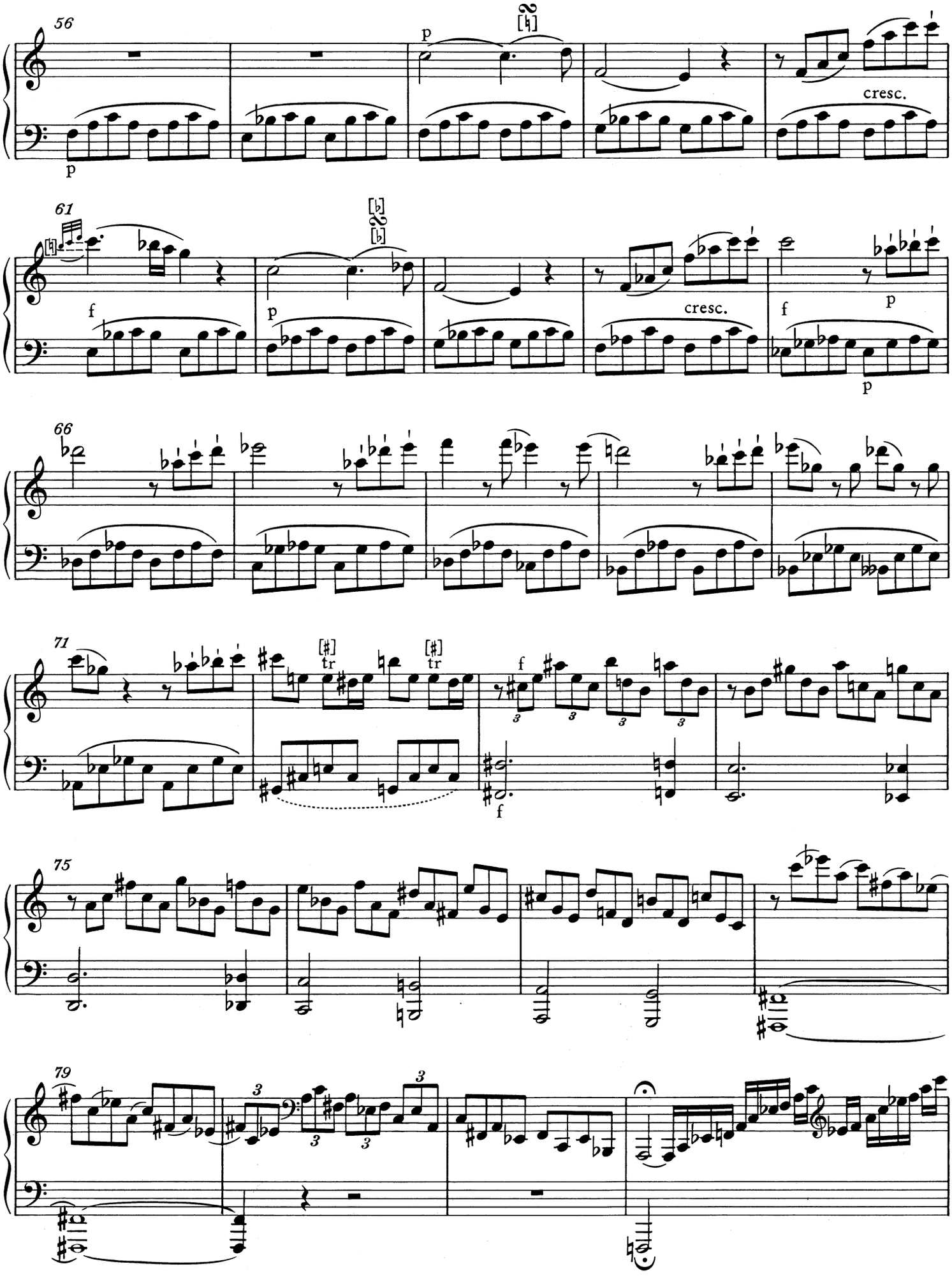
56
p
p
cresc.
61
f
p
cresc.
f
p
p
66
71
tr
tr
f
f
75
79
3
3
3
3

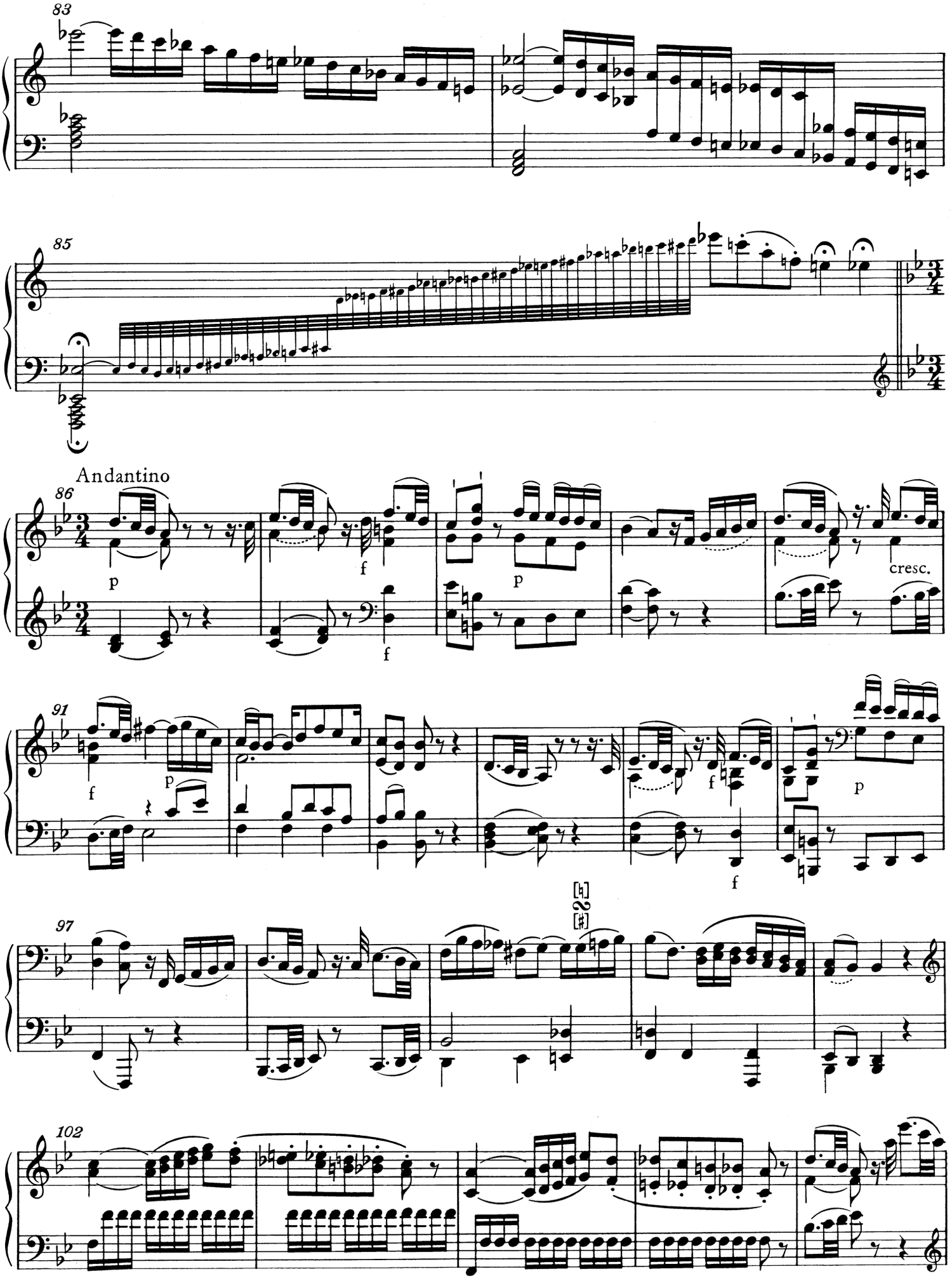
83
85
Andantino
86
p
f
p
cresc.
91
f
p
f
p
97
102

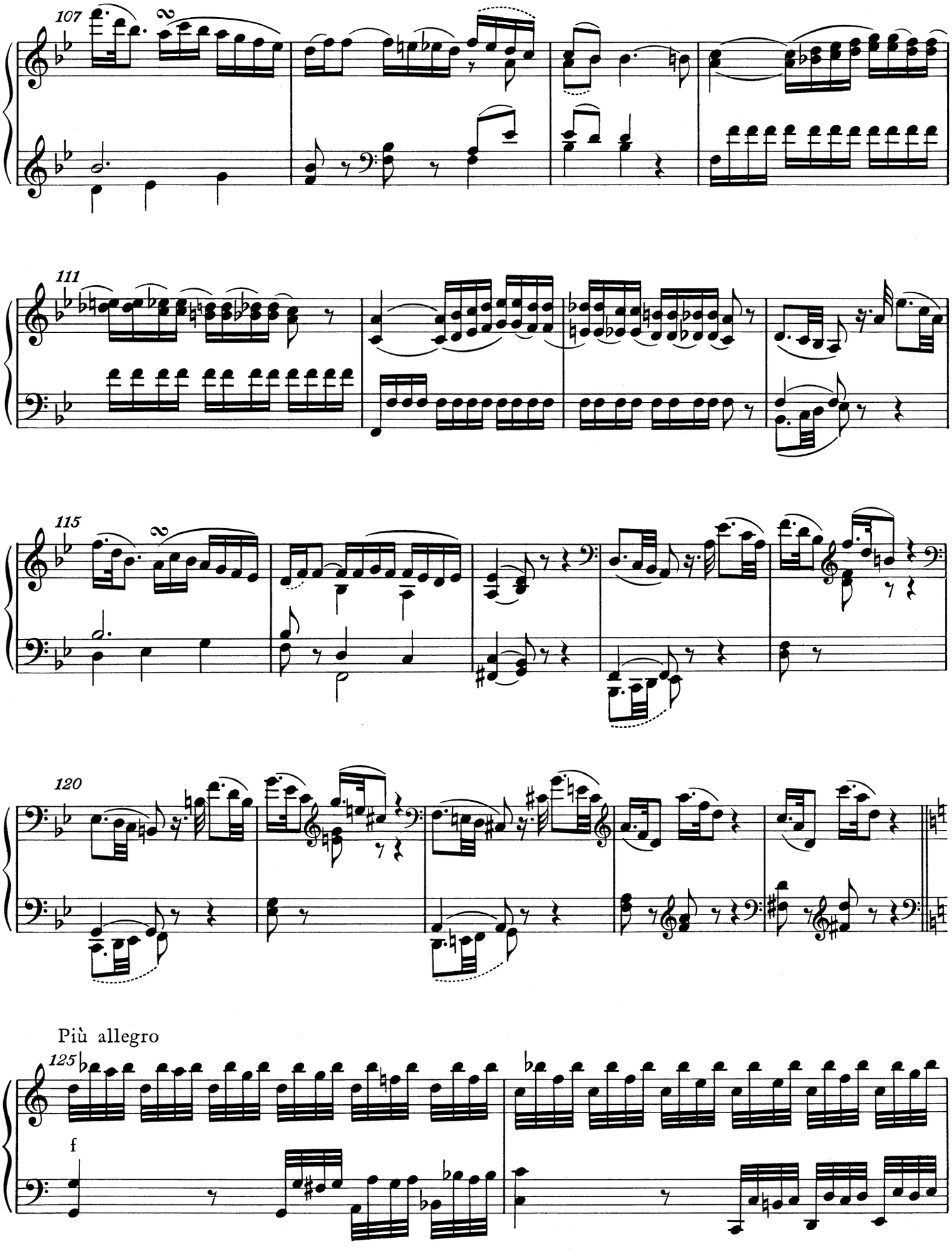
107
111
115
120
Più allegro
125
f

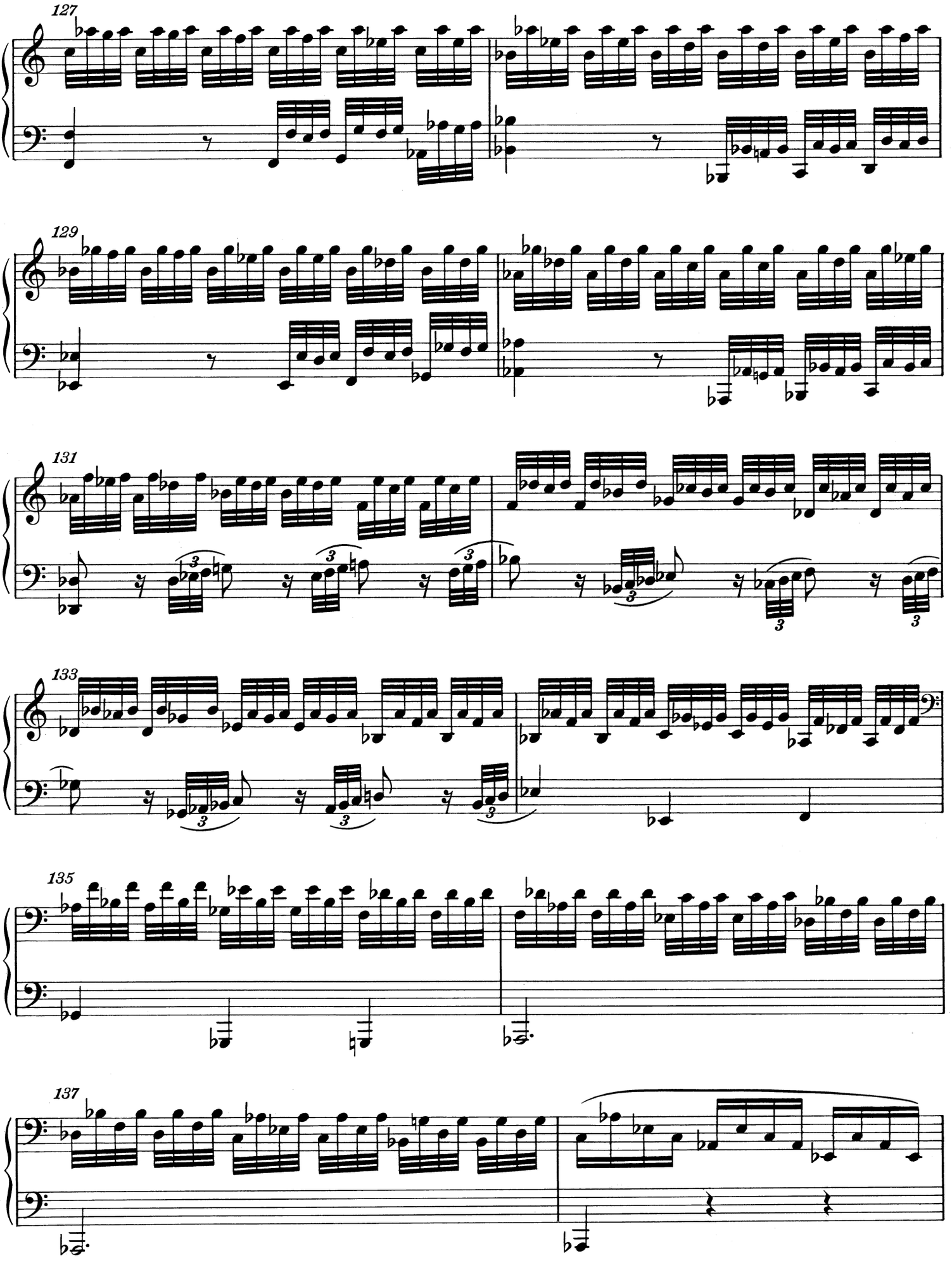
127
129
131
133
135
137

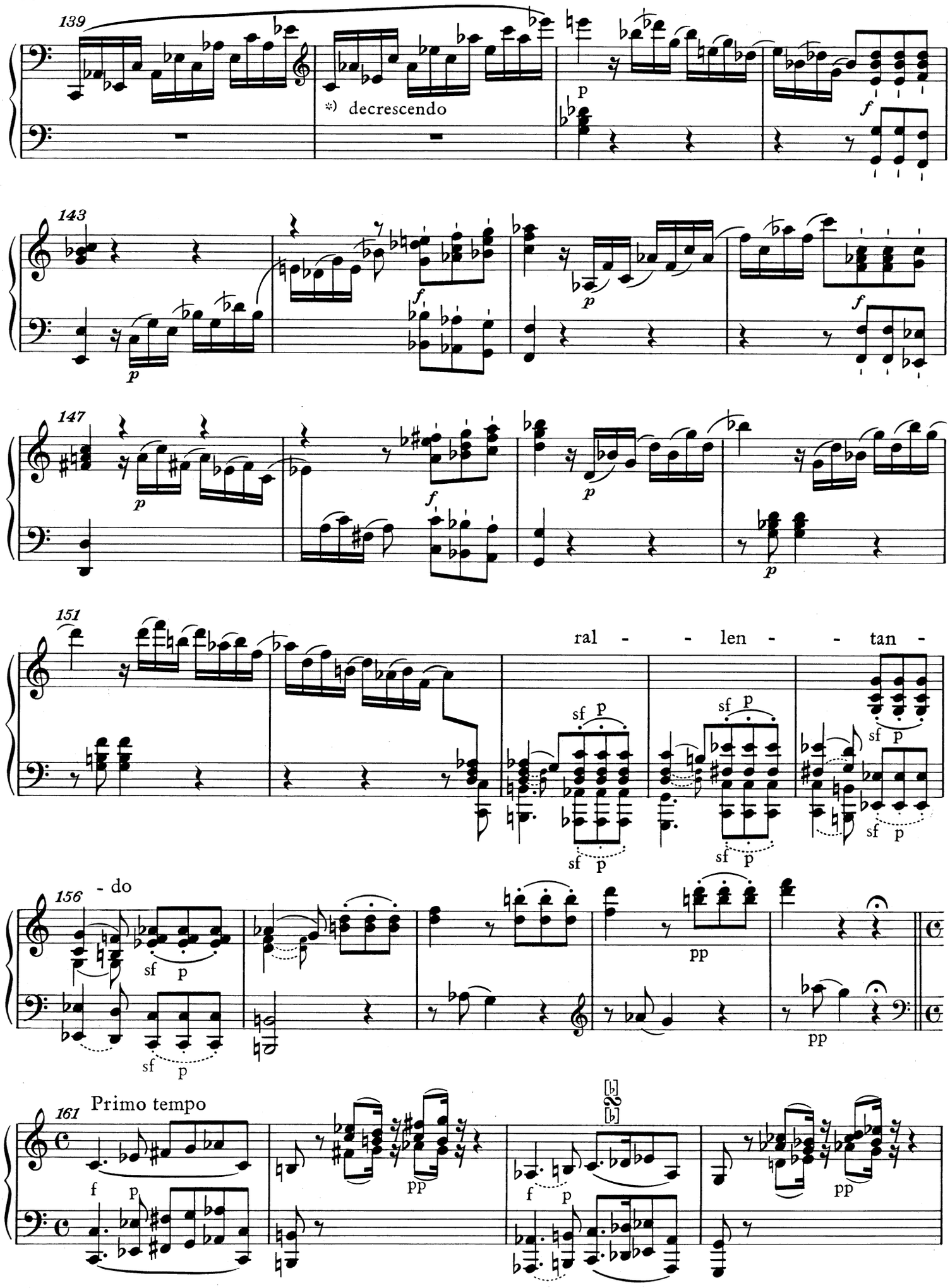

*) Zur Dynamik in T. 140 f. vgl. Vorwort.

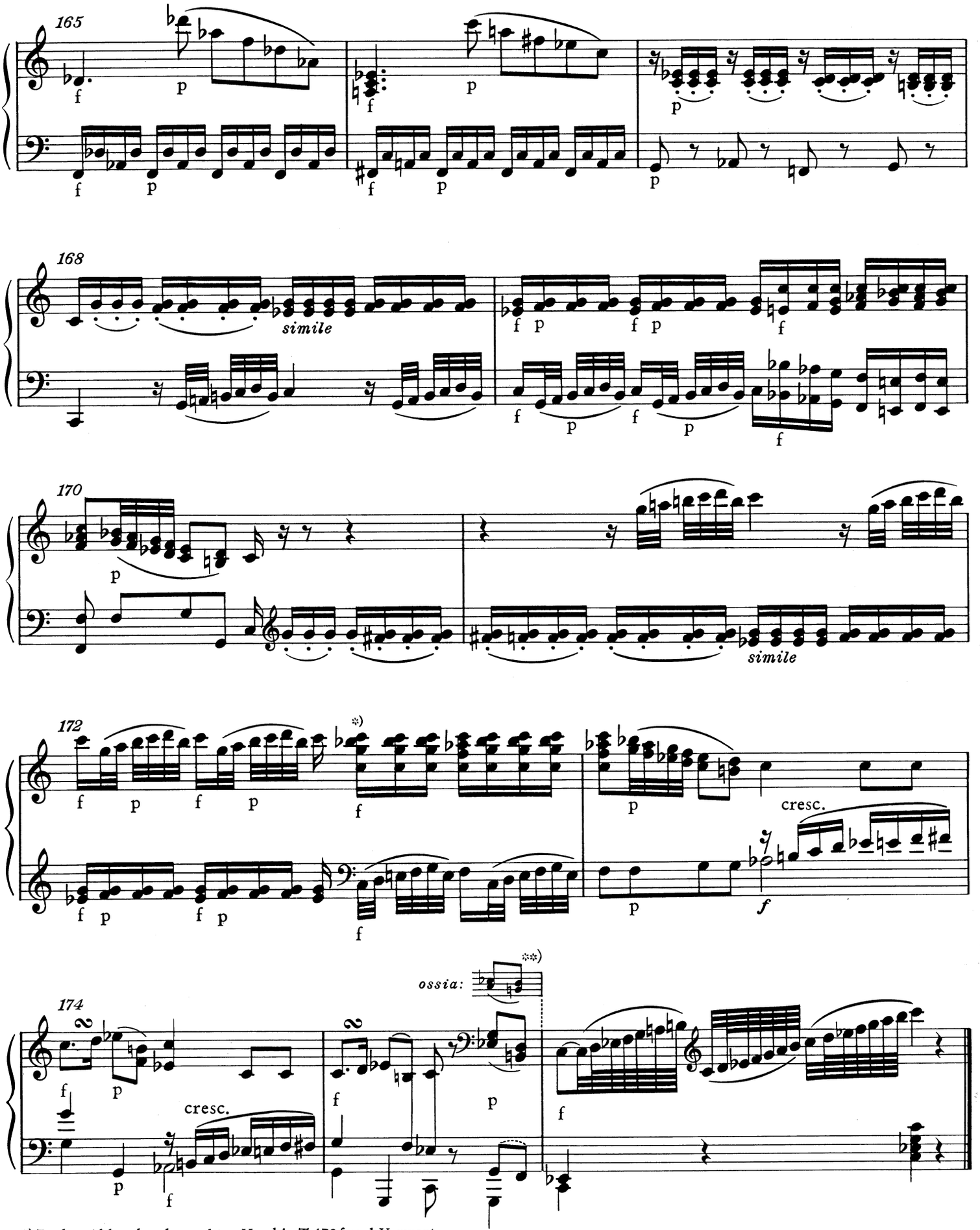

*) Zu den Akkorden der rechten Hand in T. 172 f. vgl. Vorwort.

**) T. 175, rechte Hand, 4. Viertel: Möglich wäre auch 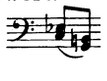 (vgl. Vorwort).

14b. Sonate in c

KV 457

Datiert: Wien, 14. Oktober 1784

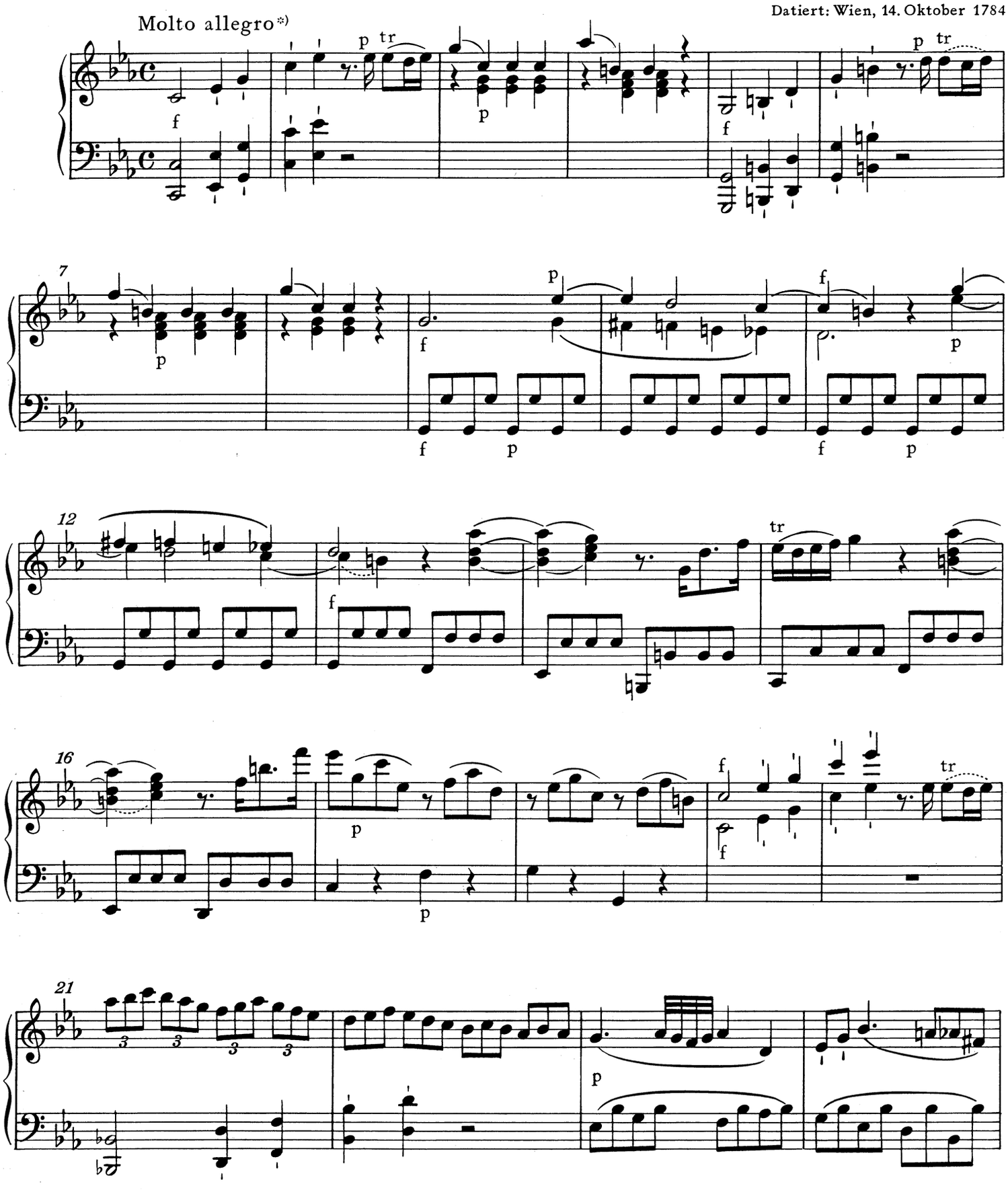

*) Tempobezeichnung nach Erstdruck (Artaria, Wien 1785) und André (Offenbach 1802 und 1829); in Mozarts eigenhändigem Werkverzeichnis und in der Widmungskopie (vgl. Vorwort): Allegro.

© 1986 by Bärenreiter-Verlag, Kassel

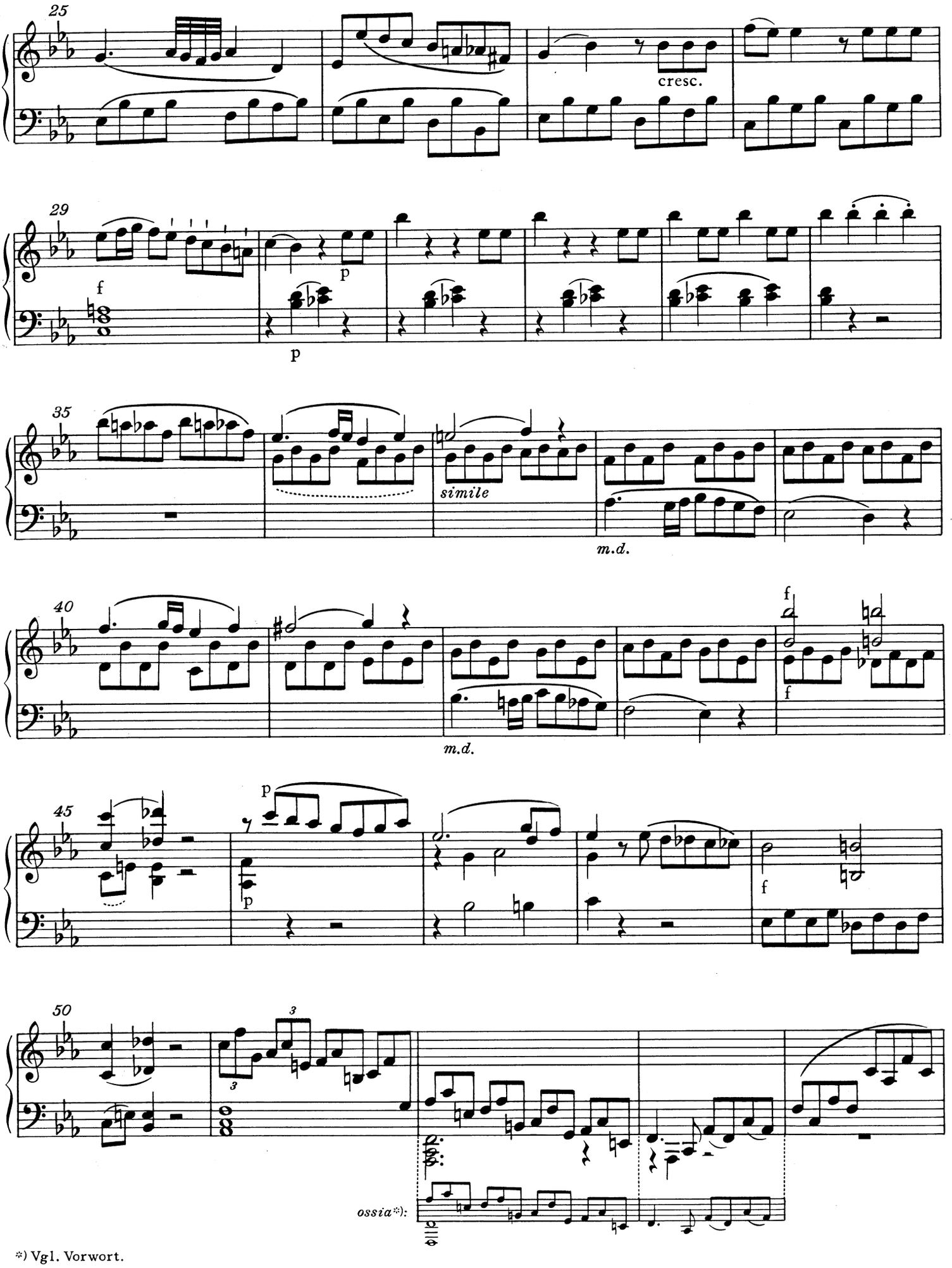

*) Vgl. Vorwort.

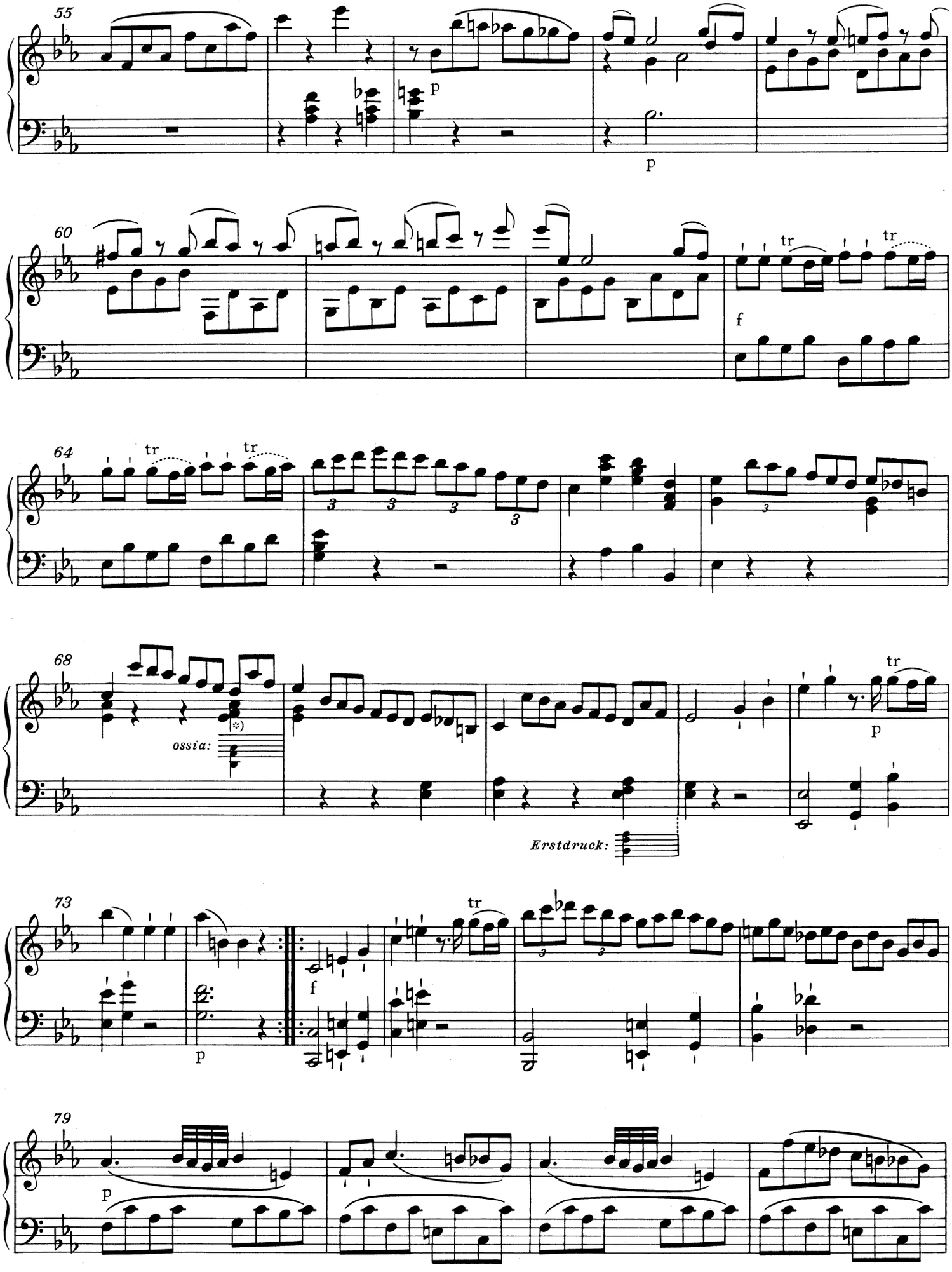

*) T. 68: Zum 4. Viertel in der linken Hand vgl. Krit. Bericht.

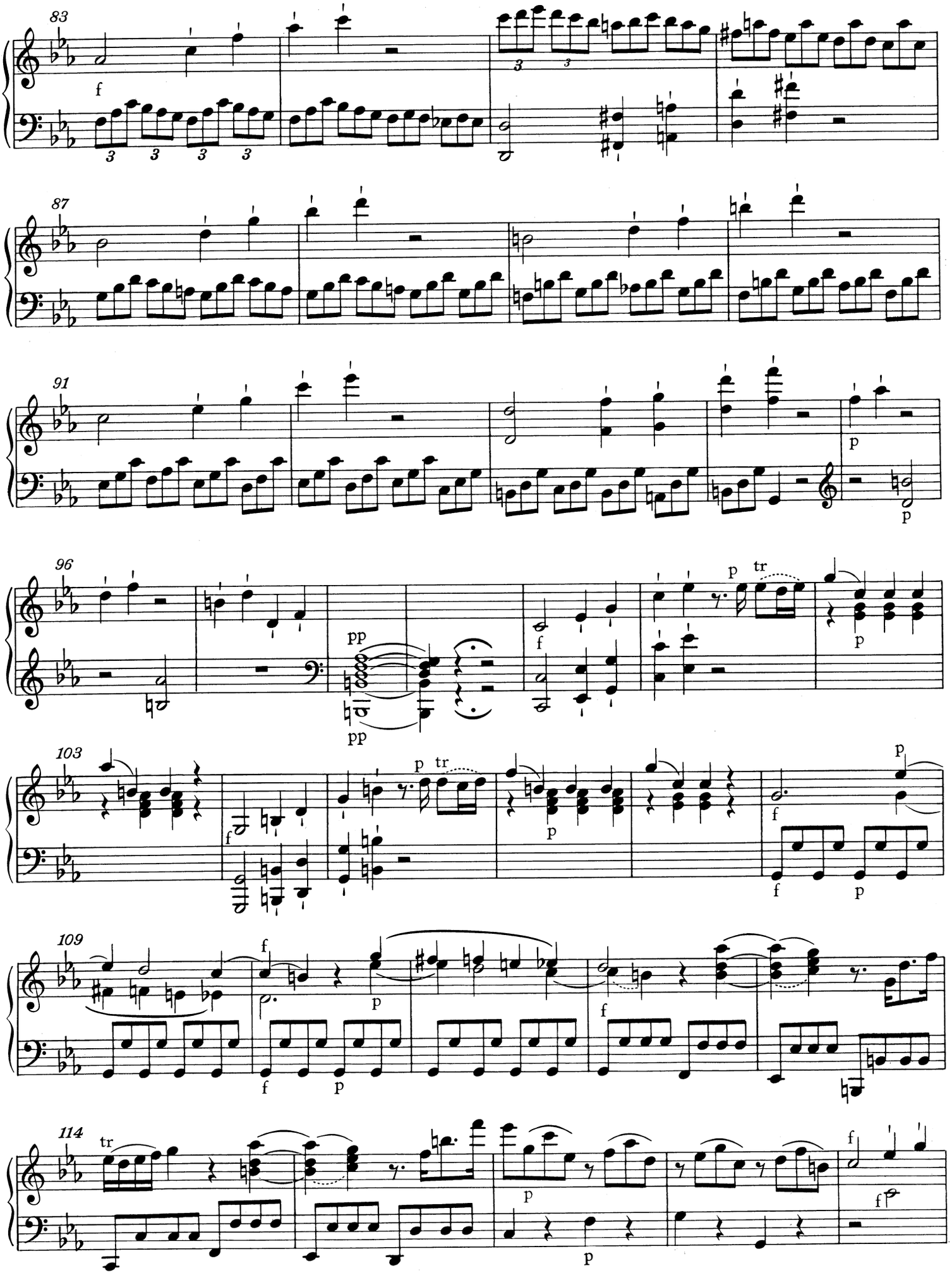
83
87
91
96
103
109
114

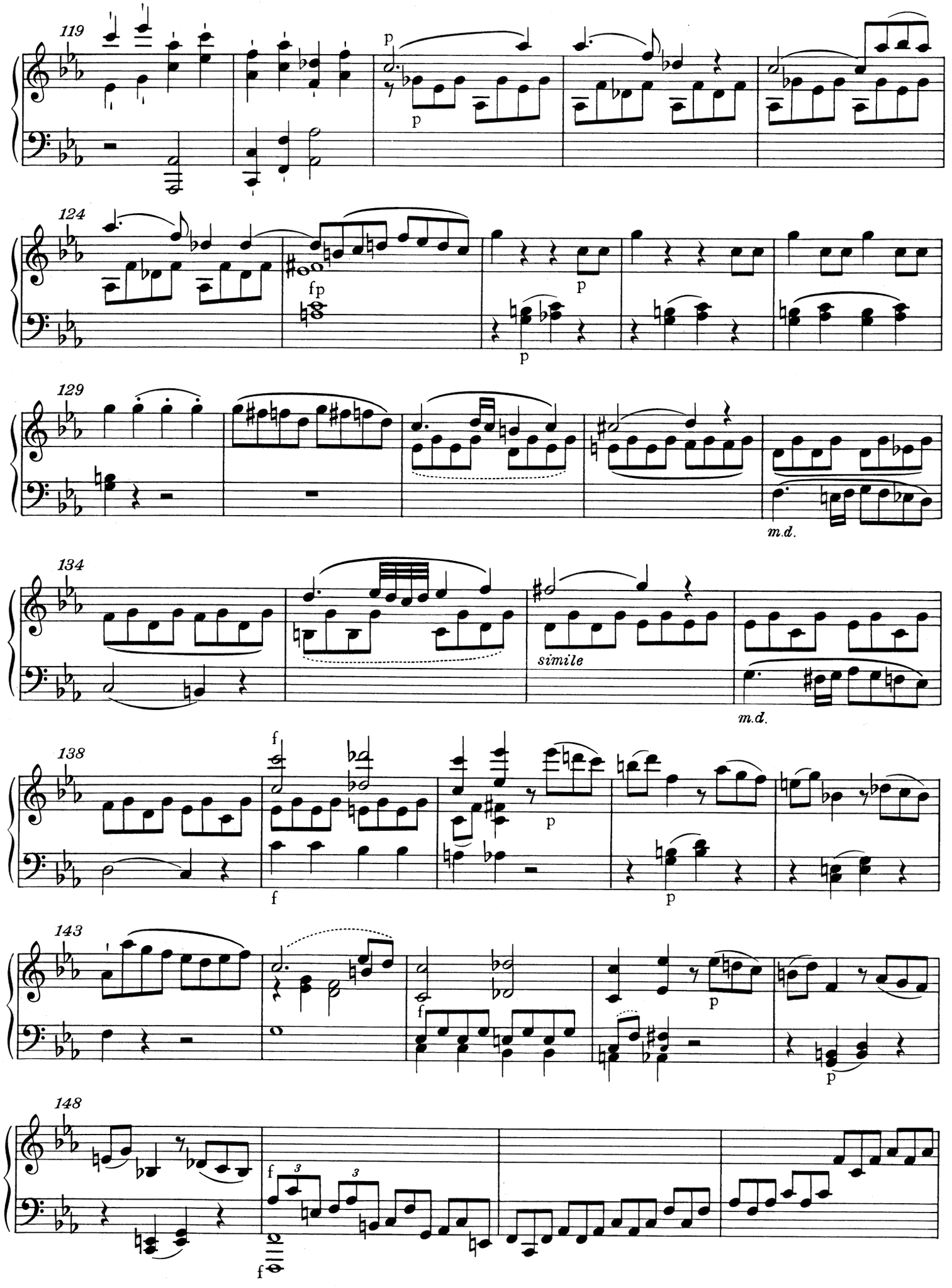
119
p
p
124
fp
p
p
129
m.d.
134
simile
m.d.
138
f
f
p
p
143
f
p
p
148
f
f

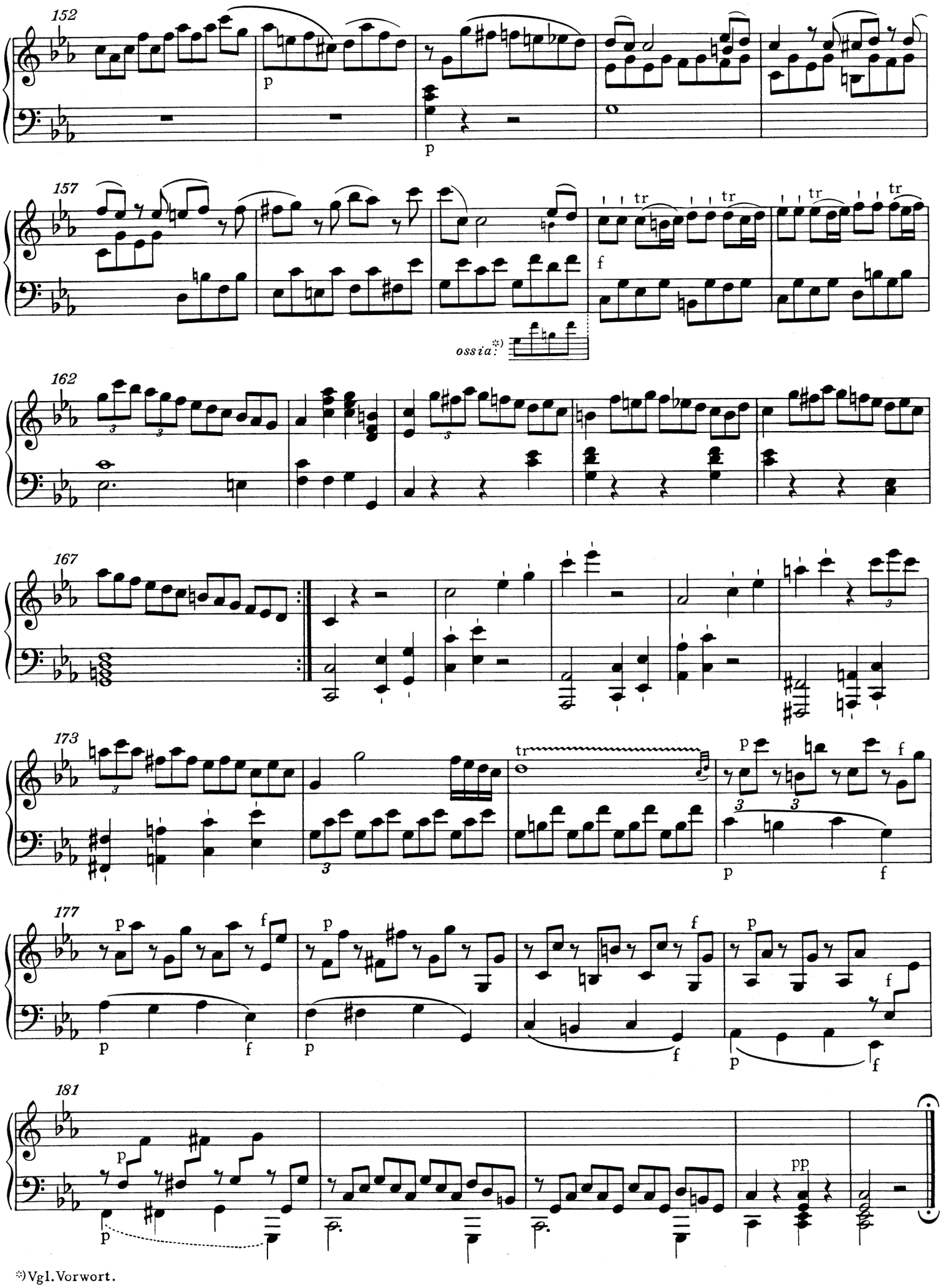

*) Vgl. Vorwort.

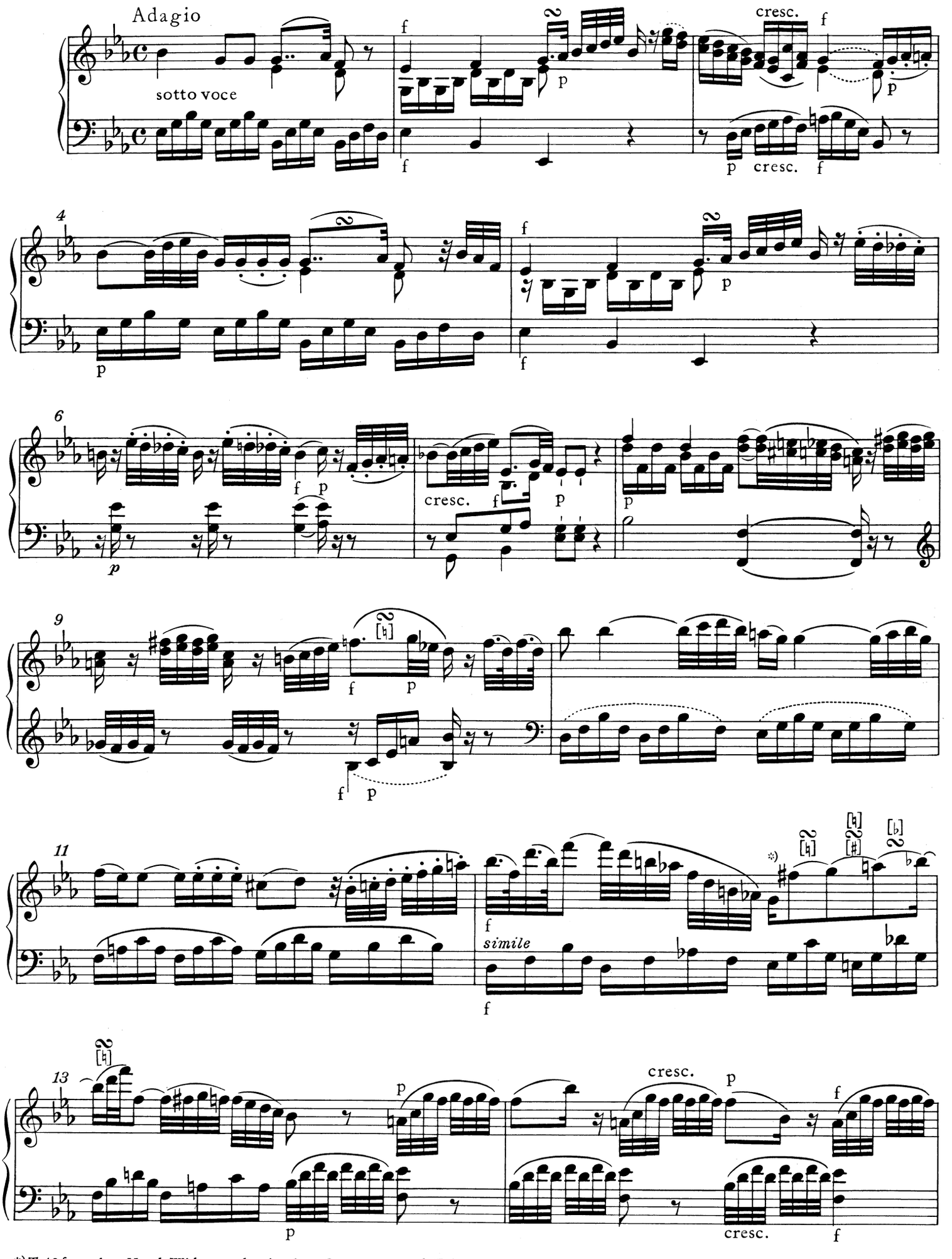

*) T. 12 f., rechte Hand: Widmungskopie ohne Ornamente; vgl. Krit. Bericht.

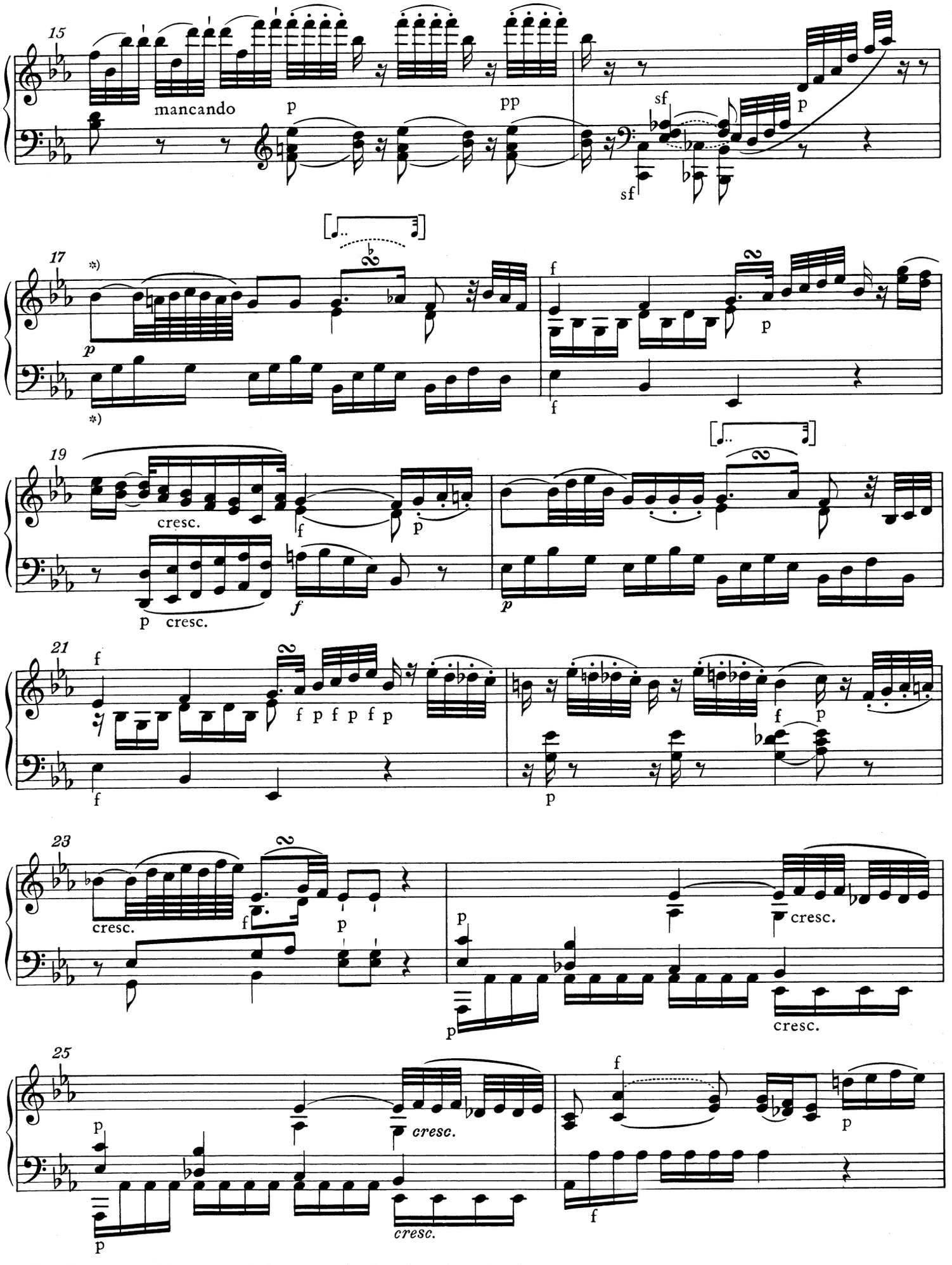

*) Die Widmungskopie bringt für die Takte 17-23 den Text der Takte 1-7; vgl. Vorwort.

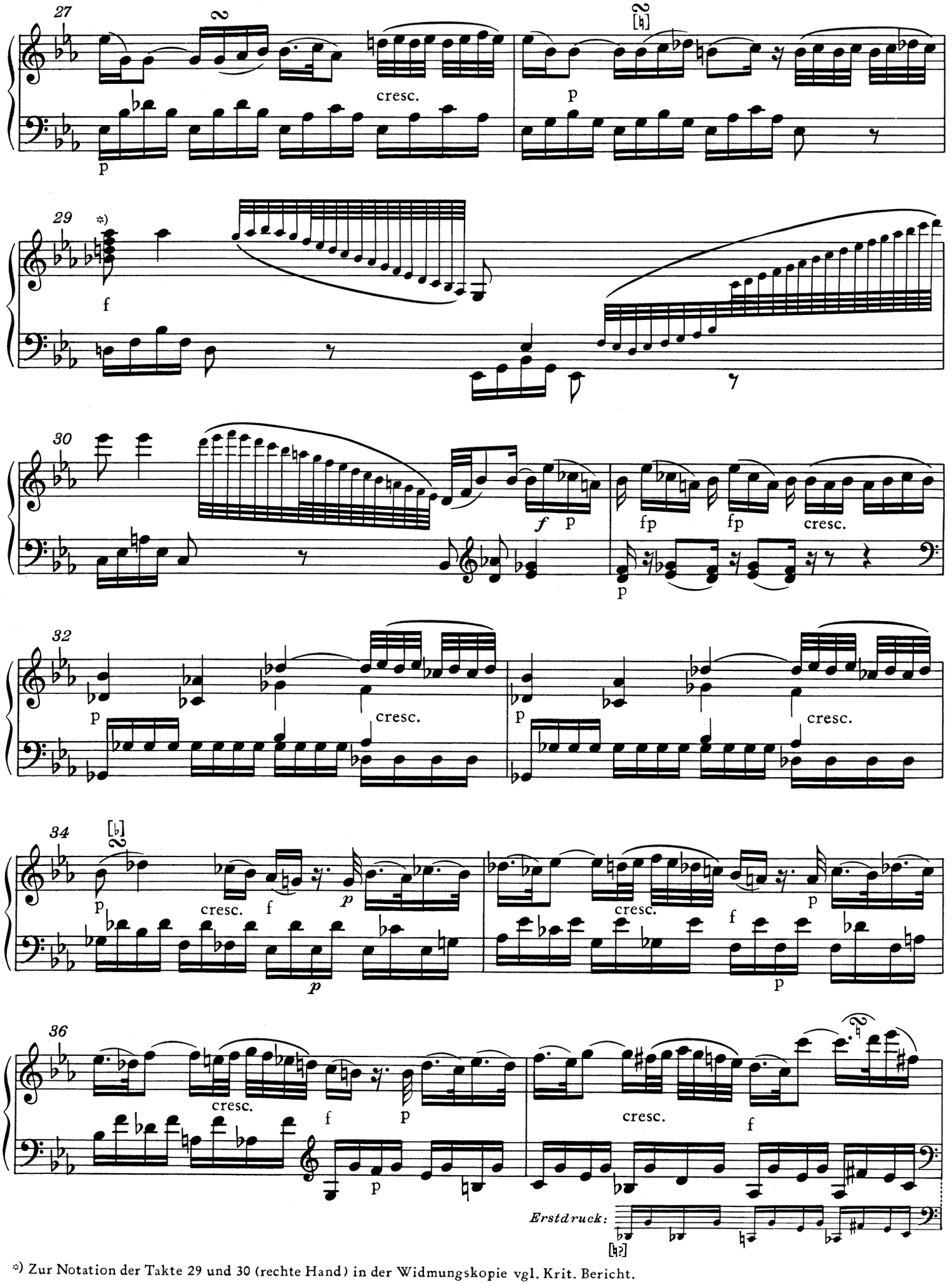

*) Zur Notation der Takte 29 und 30 (rechte Hand) in der Widmungskopie vgl. Krit. Bericht.

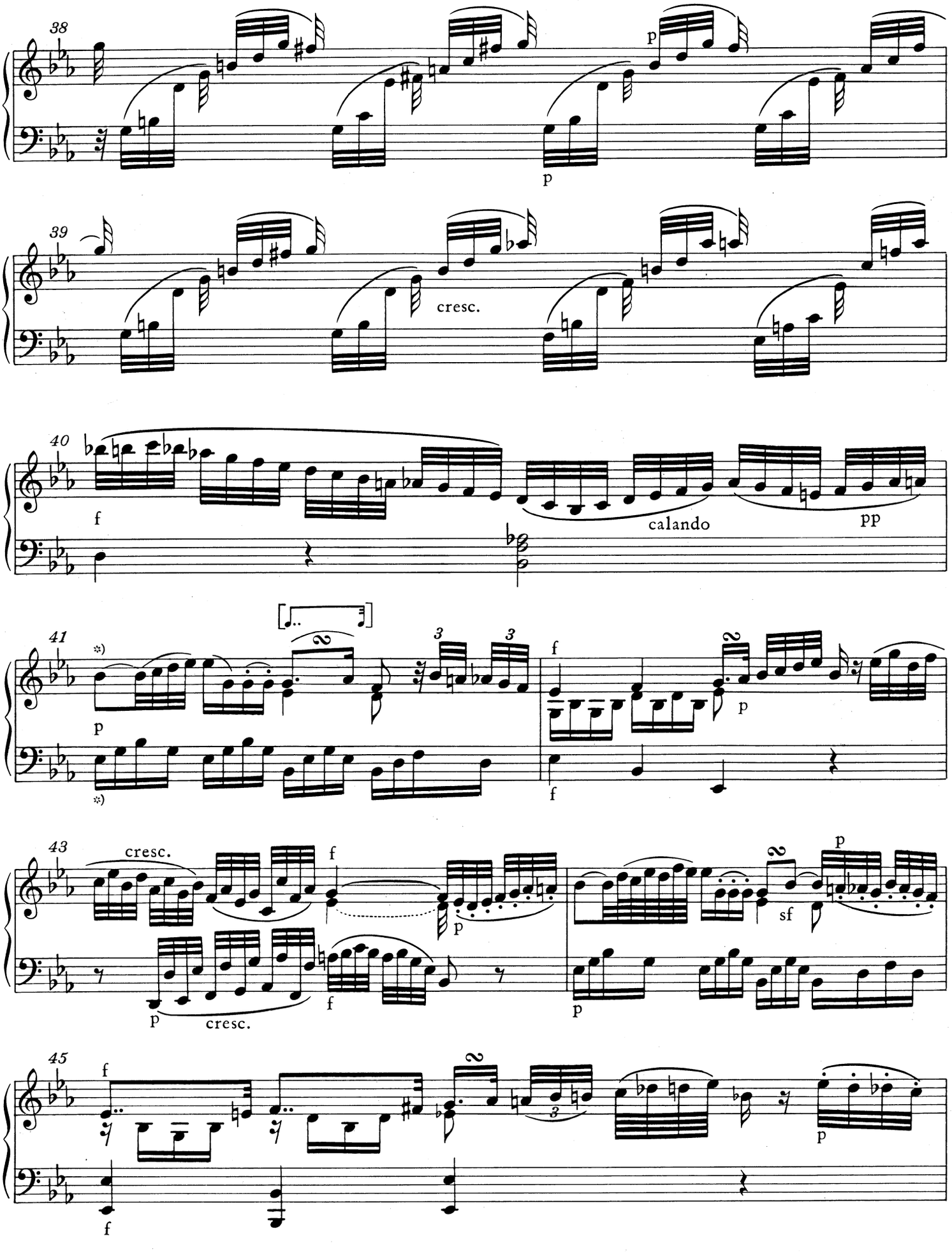

*) Die Widmungskopie bringt für die Takte 41-47 (1. Takthälfte) den Text der Takte 1-7 (1. Takthälfte); vgl. Vorwort.

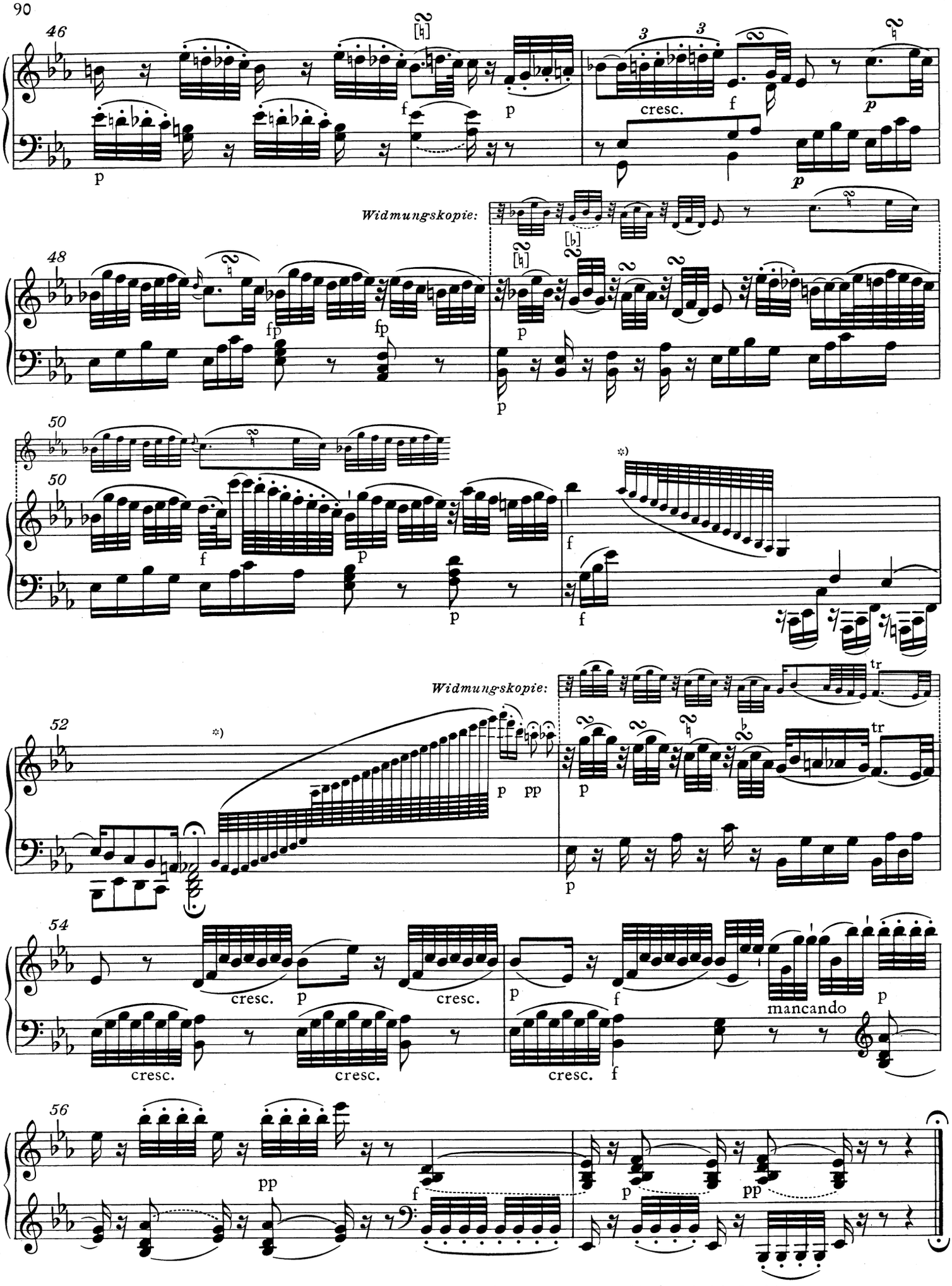

*) T.51f.: Die Ziernoten sind in der Widmungskopie nur angedeutet (T.51) bzw. nicht notiert (T.52); vgl. Krit. Bericht.

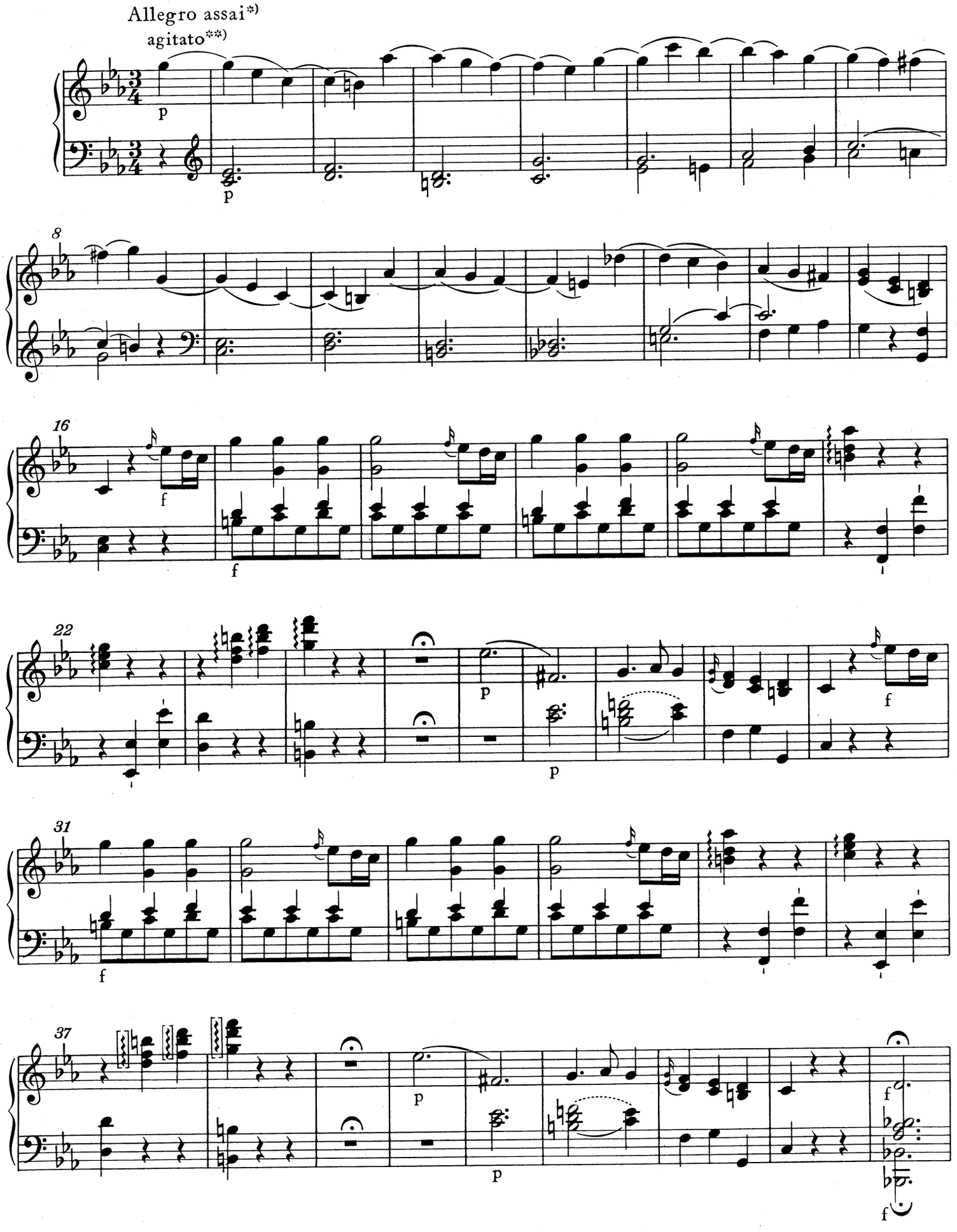

*) Tempobezeichnung nach dem Erstdruck; in der Widmungskopie und bei André (1802 und 1829): Molto allegro.

**) „agitato" in der Widmungskopie von Mozart nachgetragen.

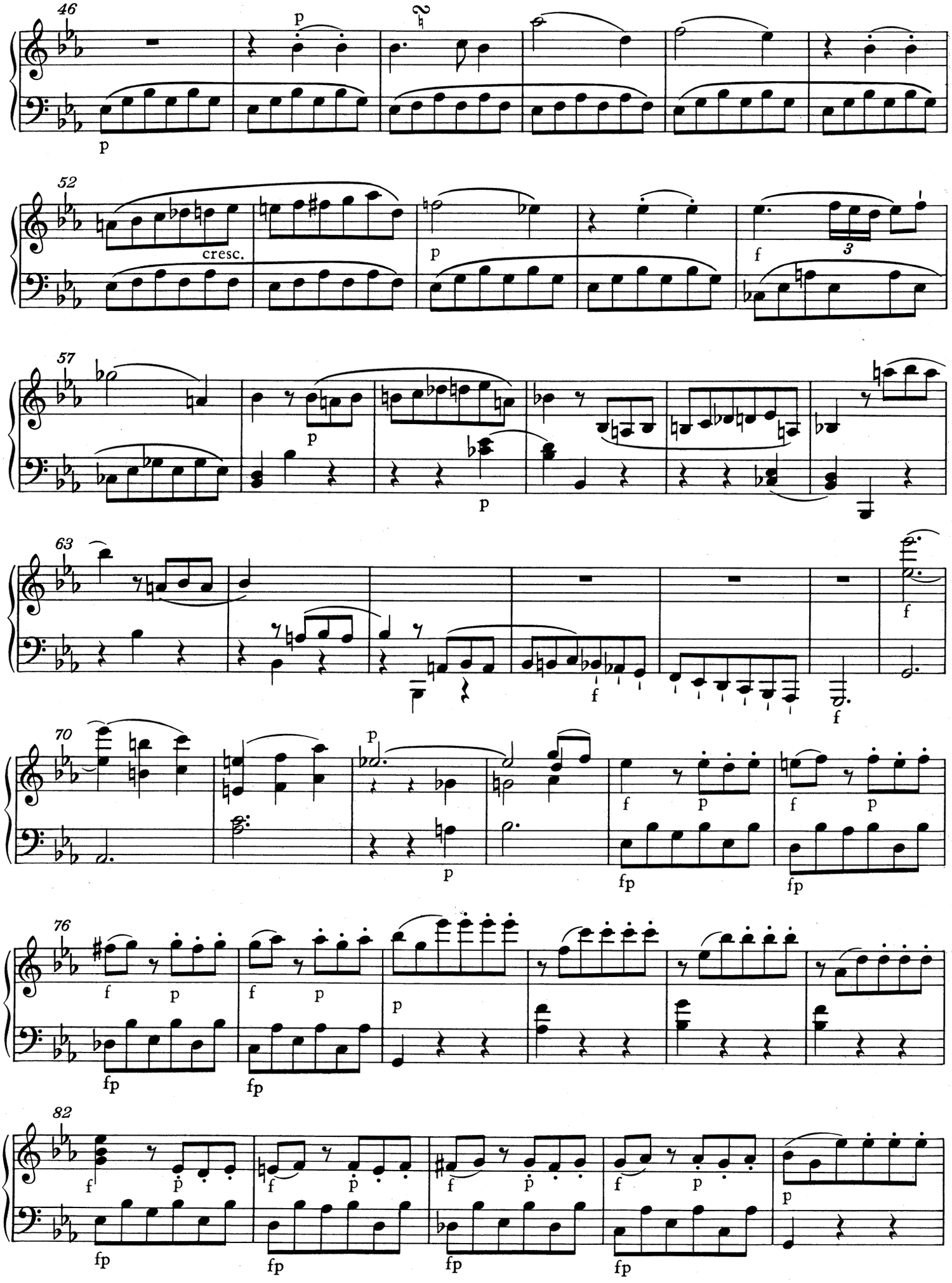
46
52
cresc.
57
63
70
76
82

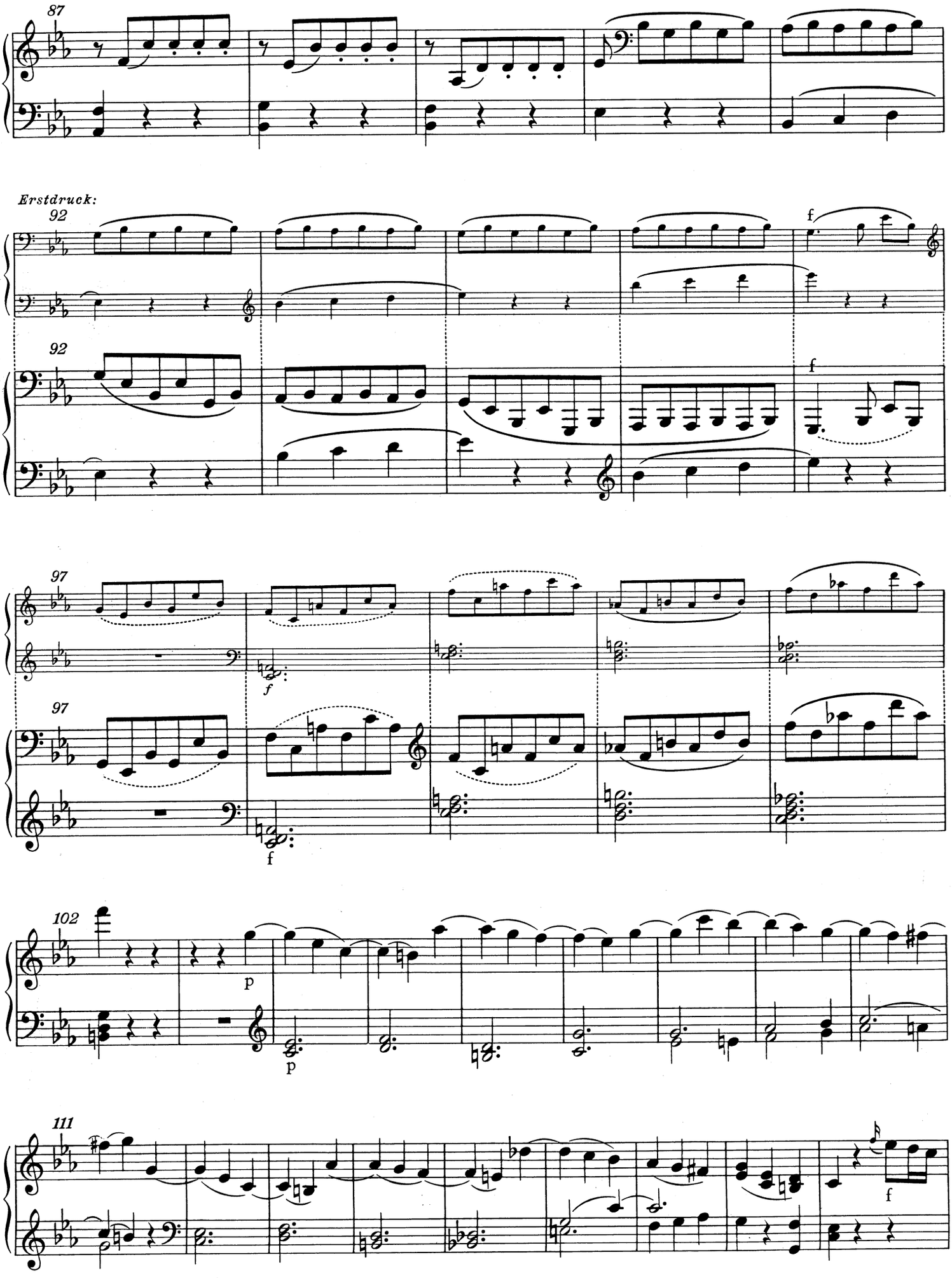
87
Erstdruck:
92
f
92
f
97
f
97
f
102
p
p
111
f

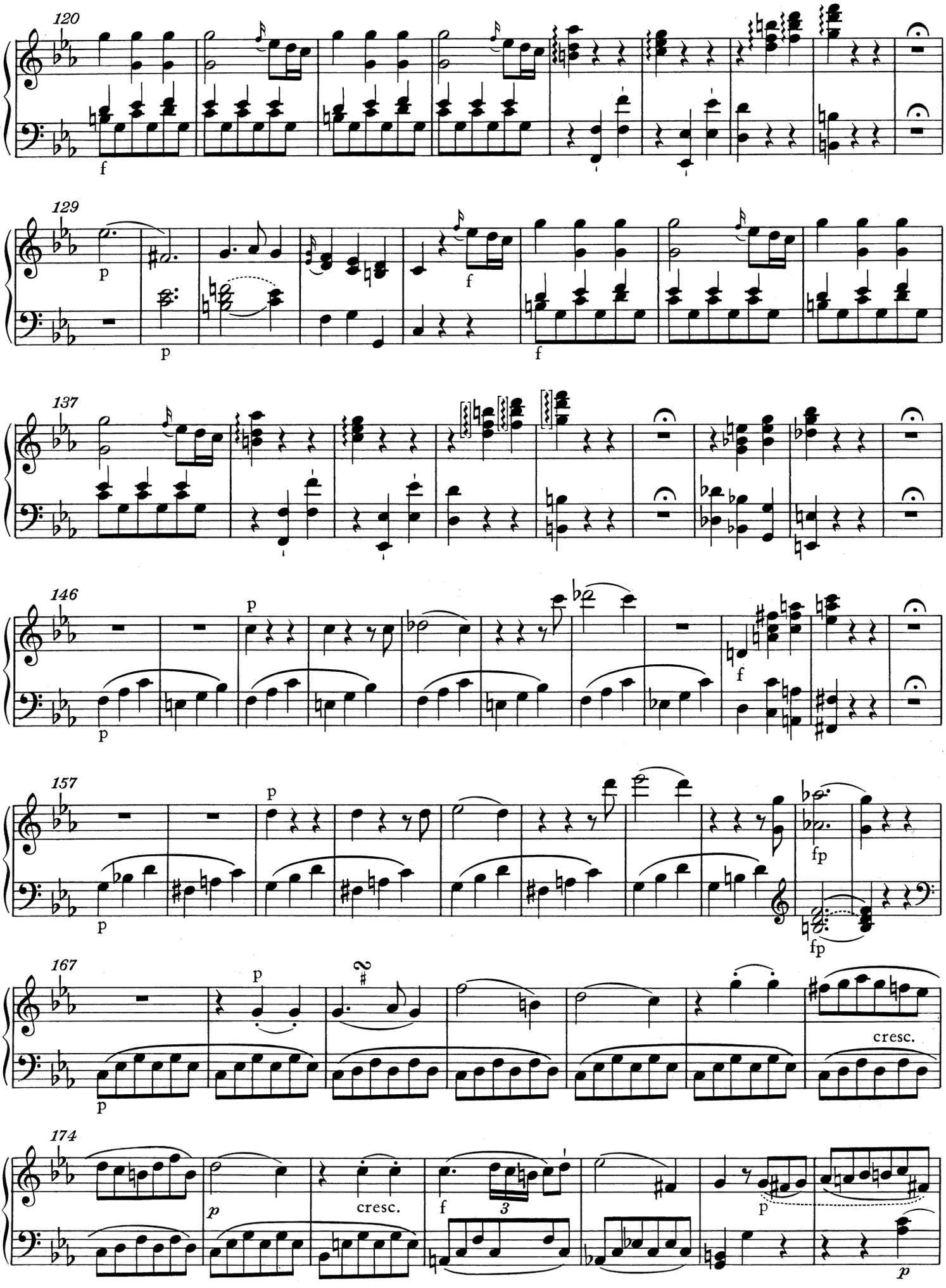
120
f
129
p
p
f
f
137
146
p
p
f
157
p
p
fp
fp
167
p
p
cresc.
174
p
cresc.
f
3
p
p

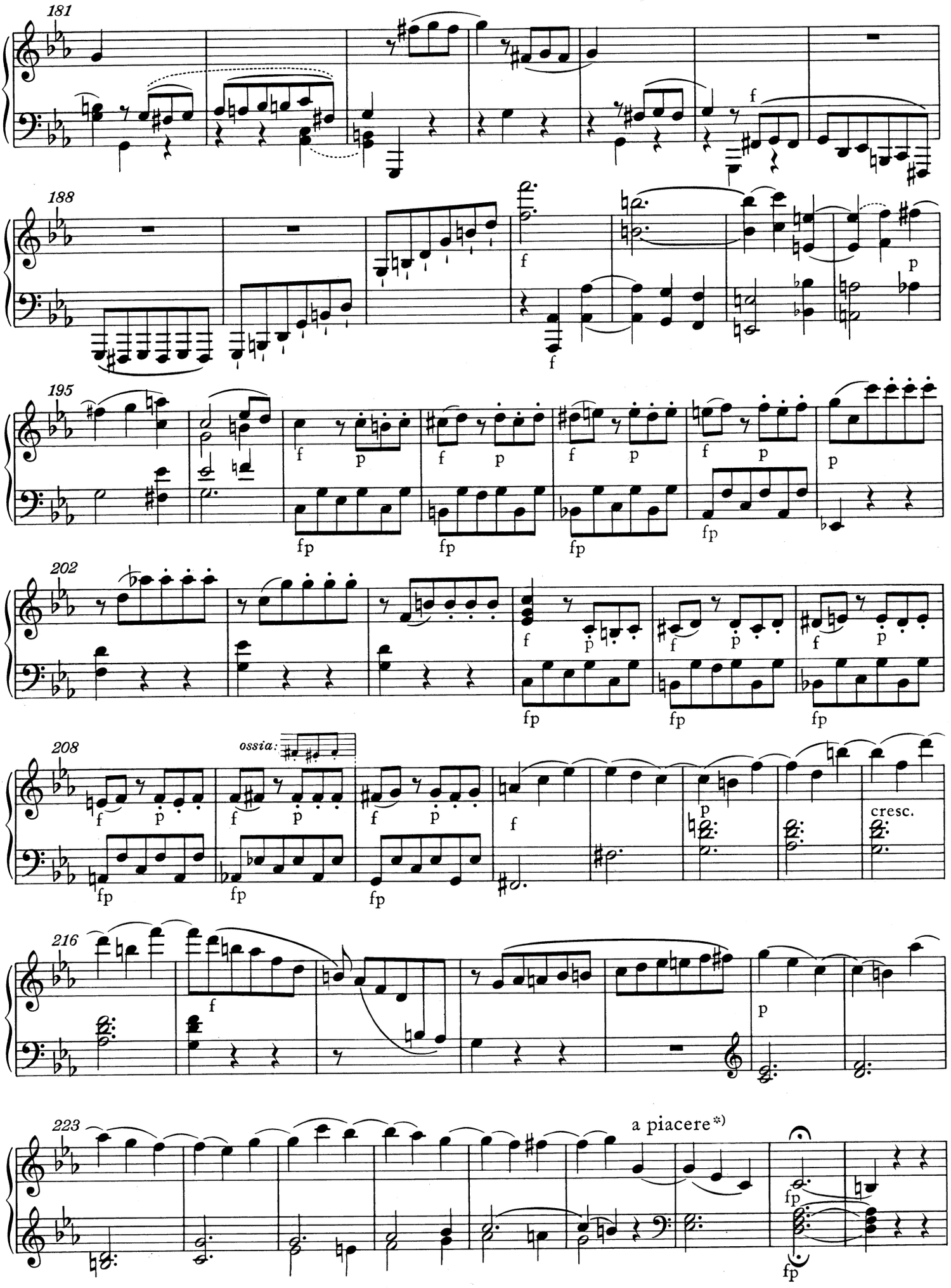

*) „a piacere“ in der Widmungskopie und bei André (1802 und 1829) erst zum Fermatentakt (T. 230).

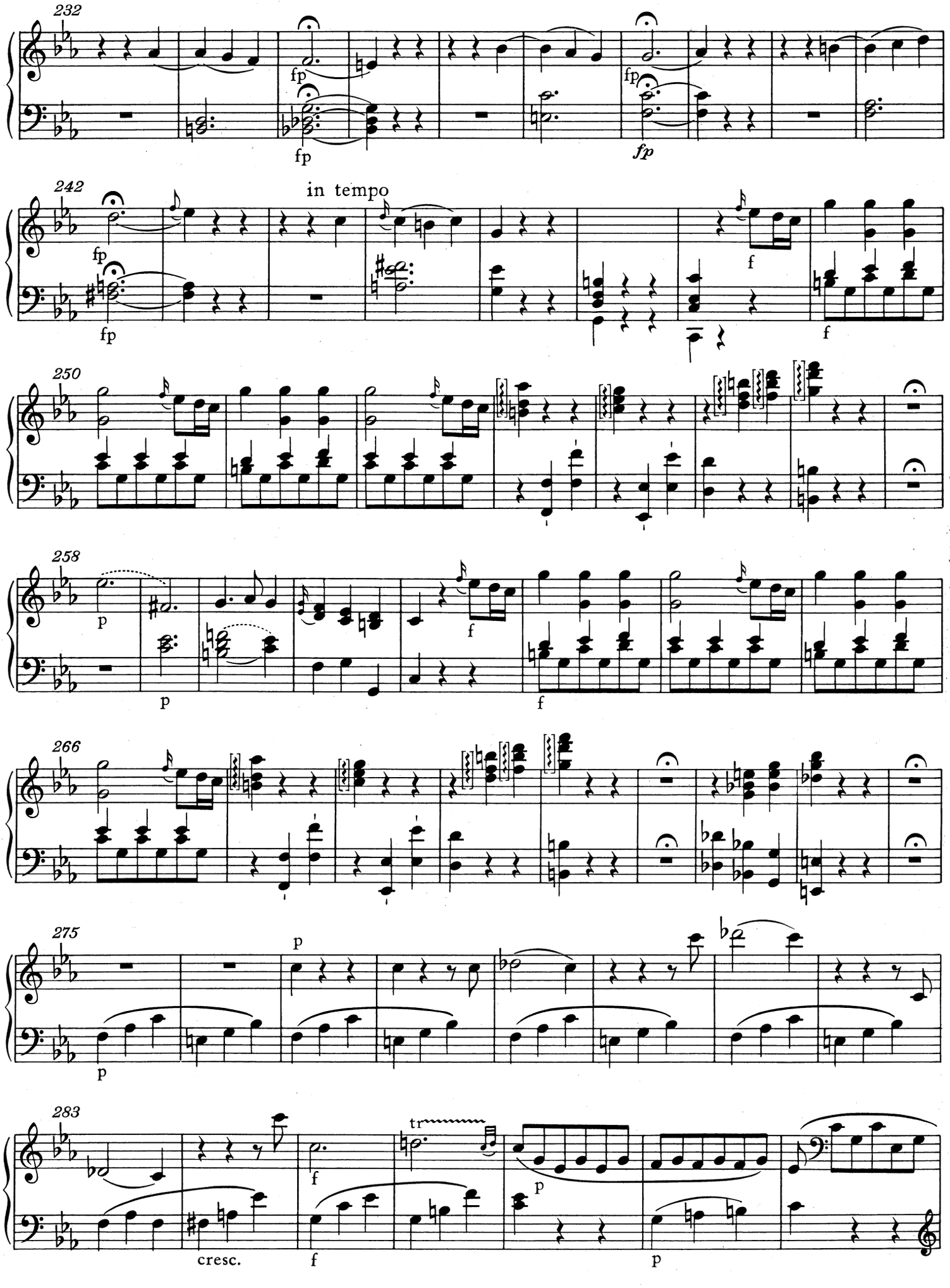
232
fp
fp
fp
fp
242
in tempo
fp
fp
f
f
250
258
p
p
f
f
266
275
p
p
283
cresc.
f
tr
p
f
p

Erstdruck:

290

f

290

f

297

simile

297

simile

304

304

311

15. Sonate in F

1. und 2. Satz = KV 533*)
3. Satz = KV 494*)

KV 533 datiert: Wien, 3. Januar 1788
KV 494 datiert: Wien, 10. Juni 1786**)

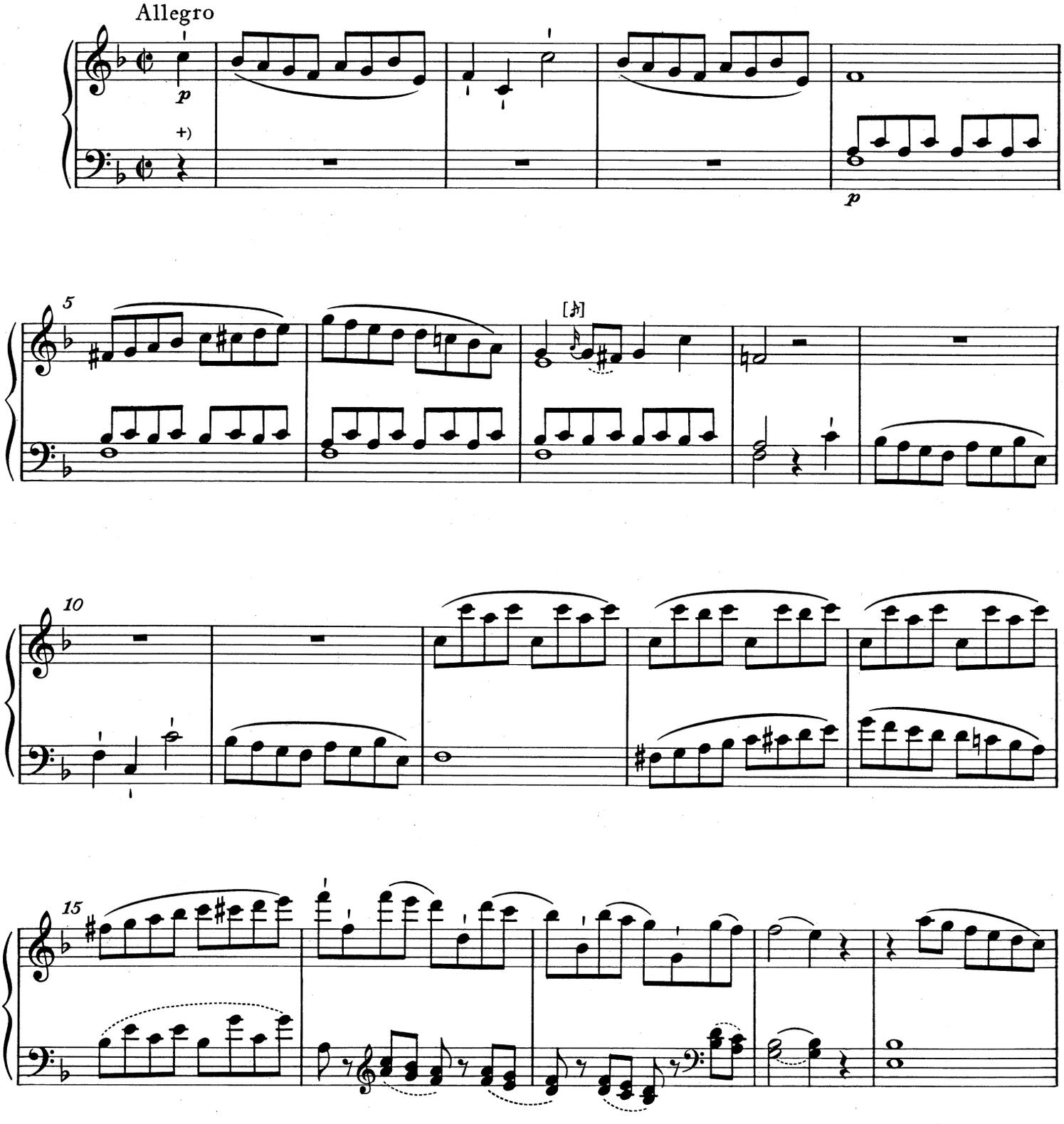

*) Zur Zusammengehörigkeit der drei Sätze und ihrer Überlieferung vgl. Vorwort.
**) = Datierung der Erstfassung (vgl. Anhang I, S. 166-172).
+) Die Anfangsdynamik ist problematisch; vgl. Vorwort.

© 1986 by Bärenreiter-Verlag, Kassel

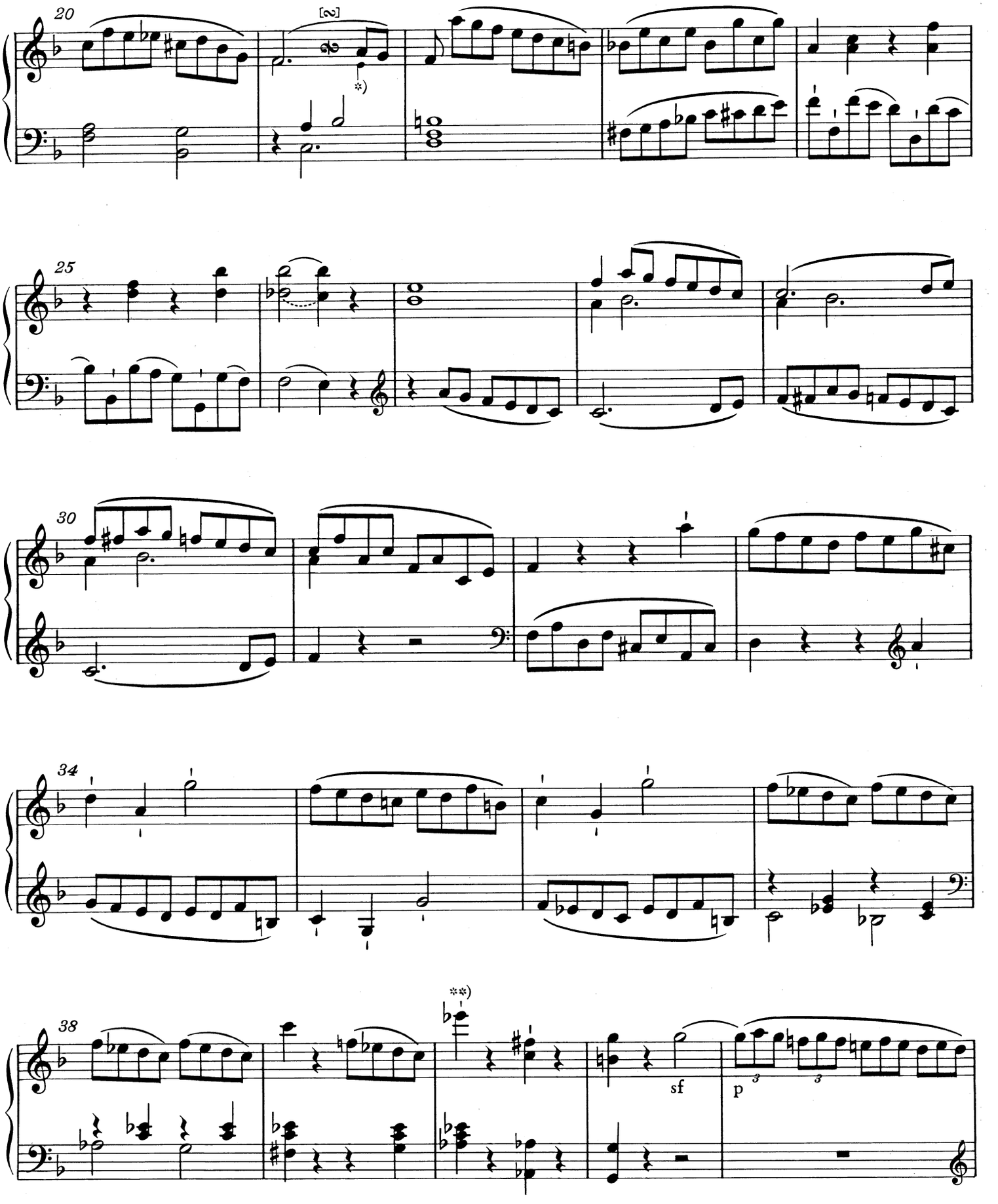

*) T. 21: Zum 4. Viertel in der rechten Hand vgl. Vorwort.
**) T. 40, rechte Hand, 1. Viertel: In den Vorlagen c''' statt es''' (Stichfehler?); vgl. aber T. 167 und Vorwort.

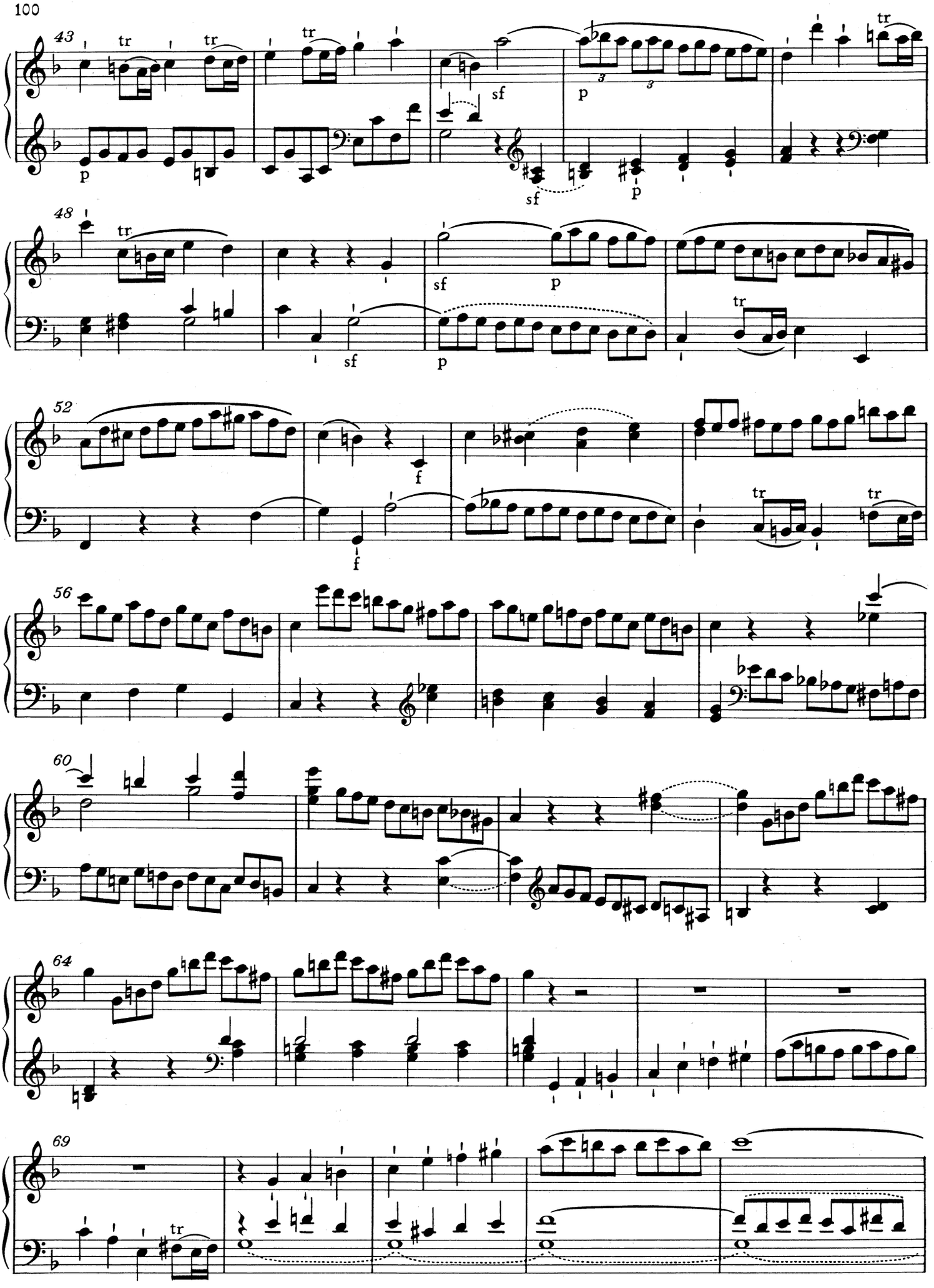
43
48
52
56
60
64
69

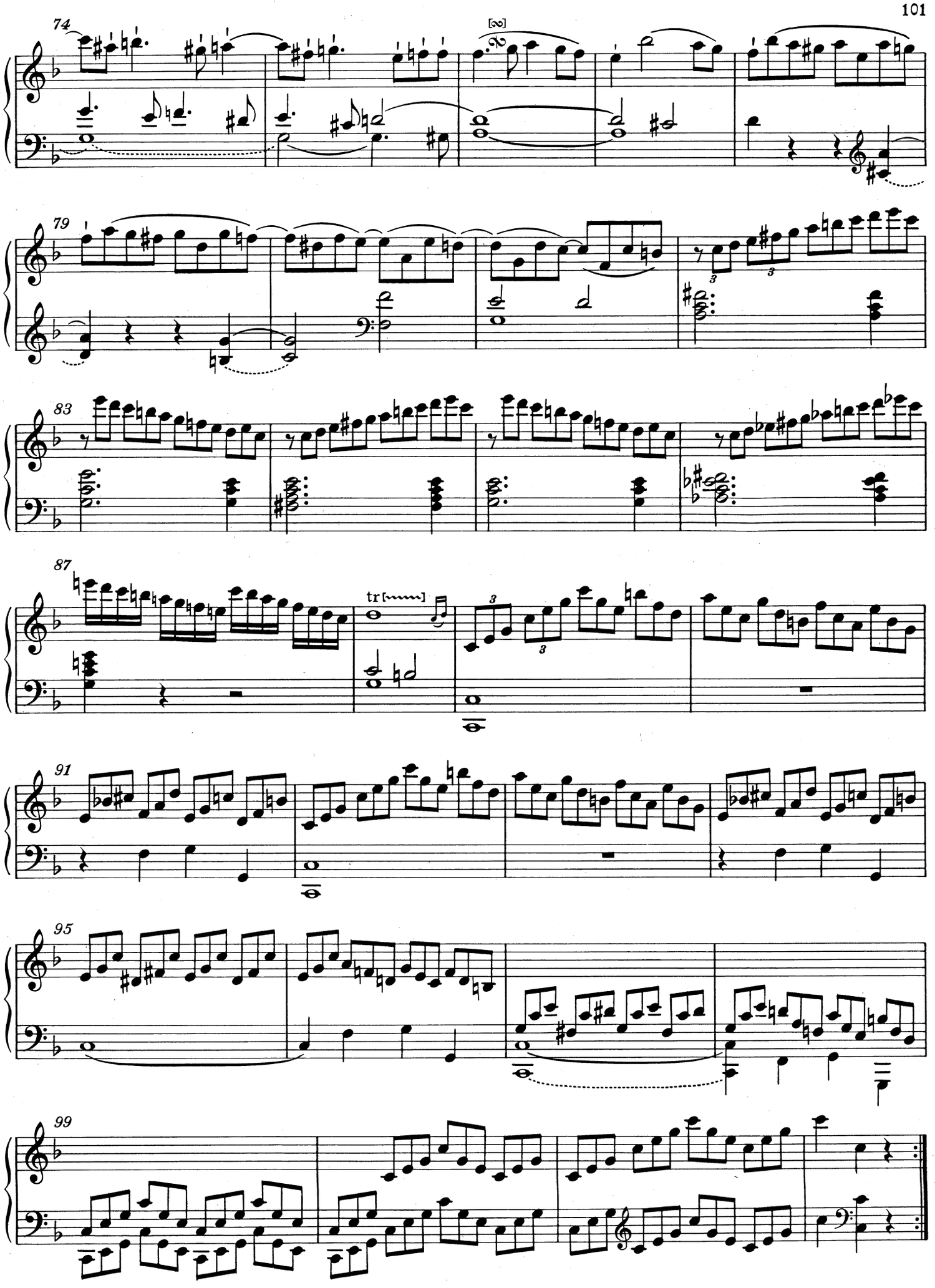
74
79
83
87
91
95
99

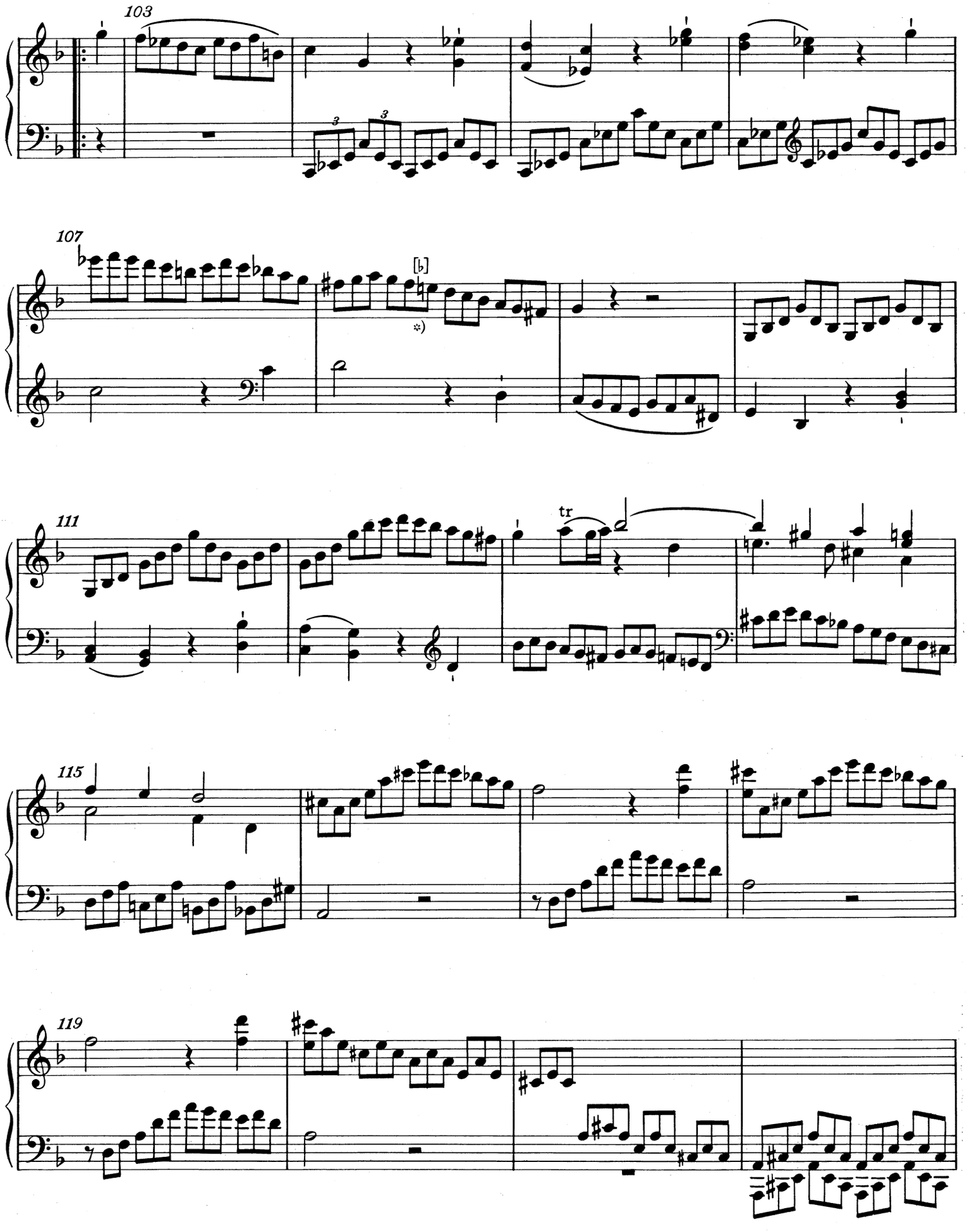

*) T. 108, rechte Hand: ♮ vor 6. Note nach den Vorlagen; vgl. aber T. 114, linke Hand.

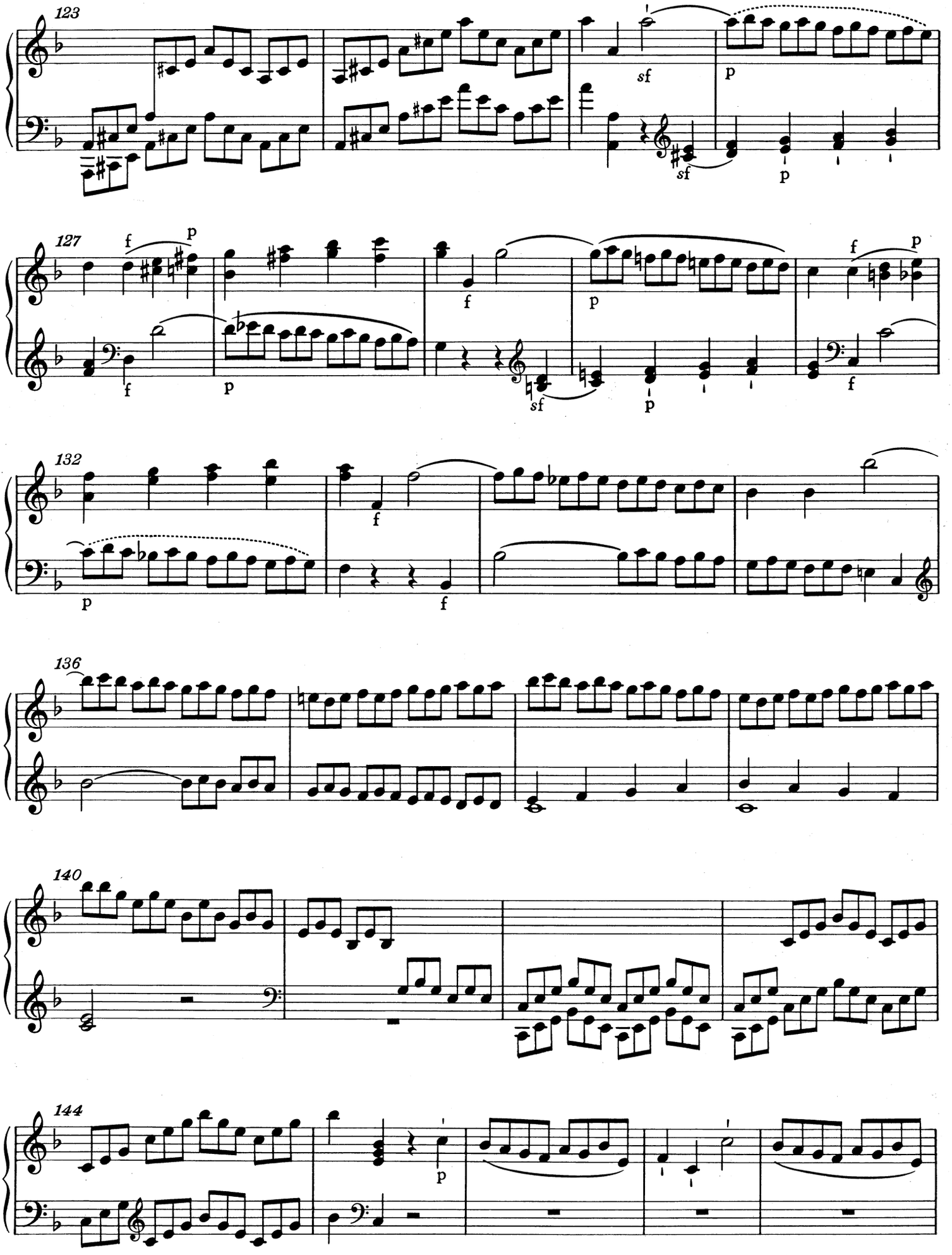
123
sf
p
sf
p
127
f
p
f
p
f
p
sf
p
f
132
p
f
f
136
140
144
p

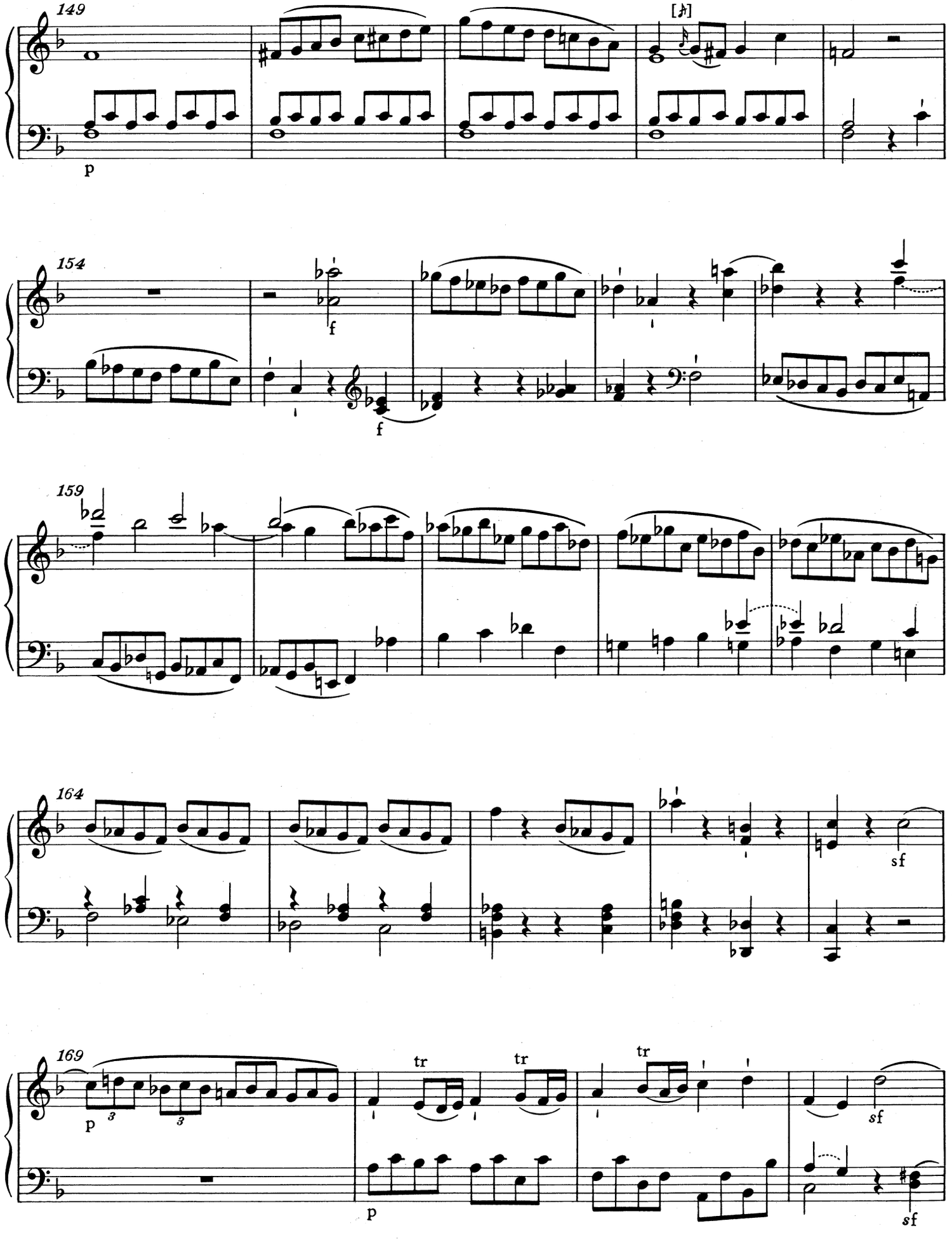
149
p
154
f
f
159
164
sf
169
p
tr
tr
tr
p
sf
sf

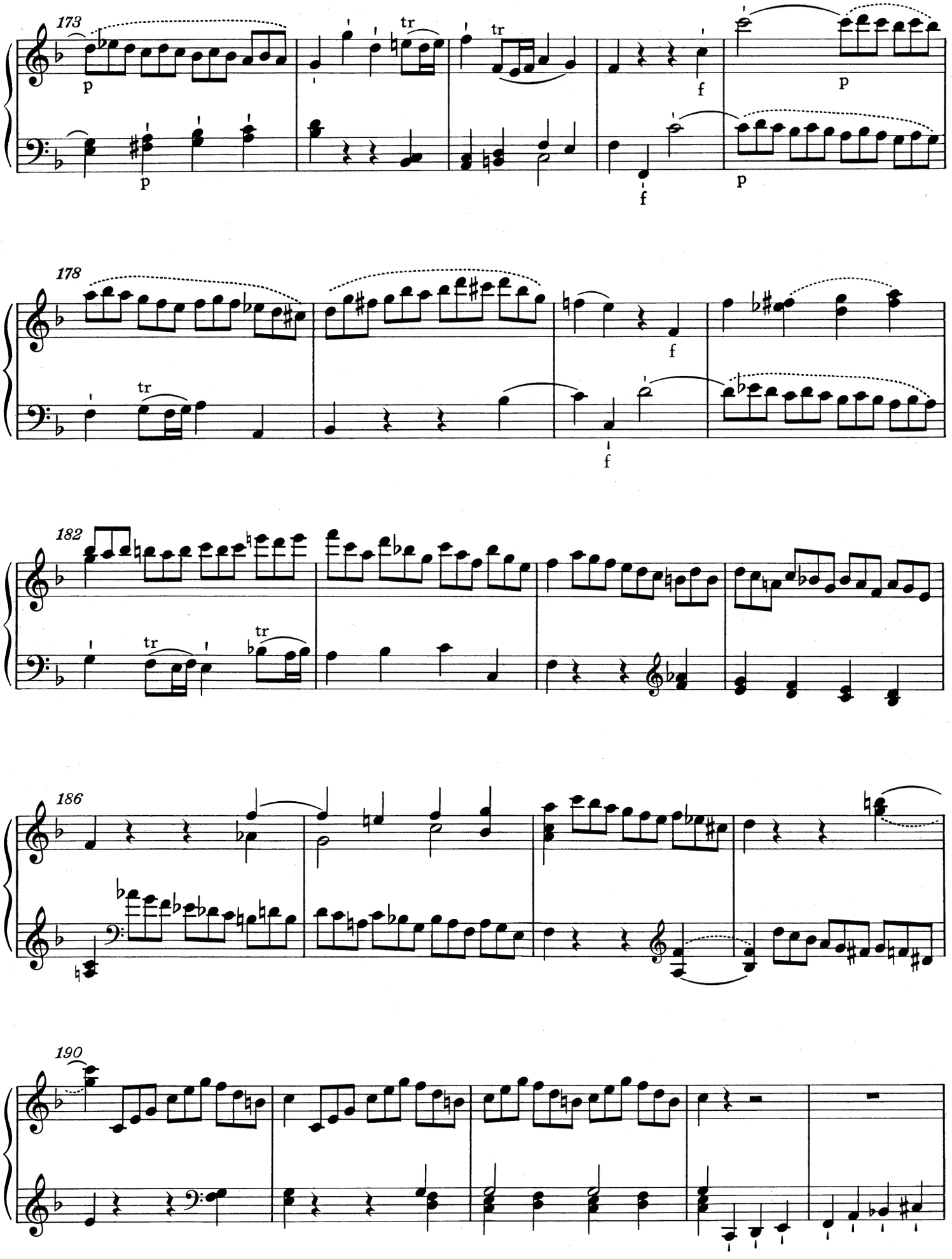
173
178
182
186
190

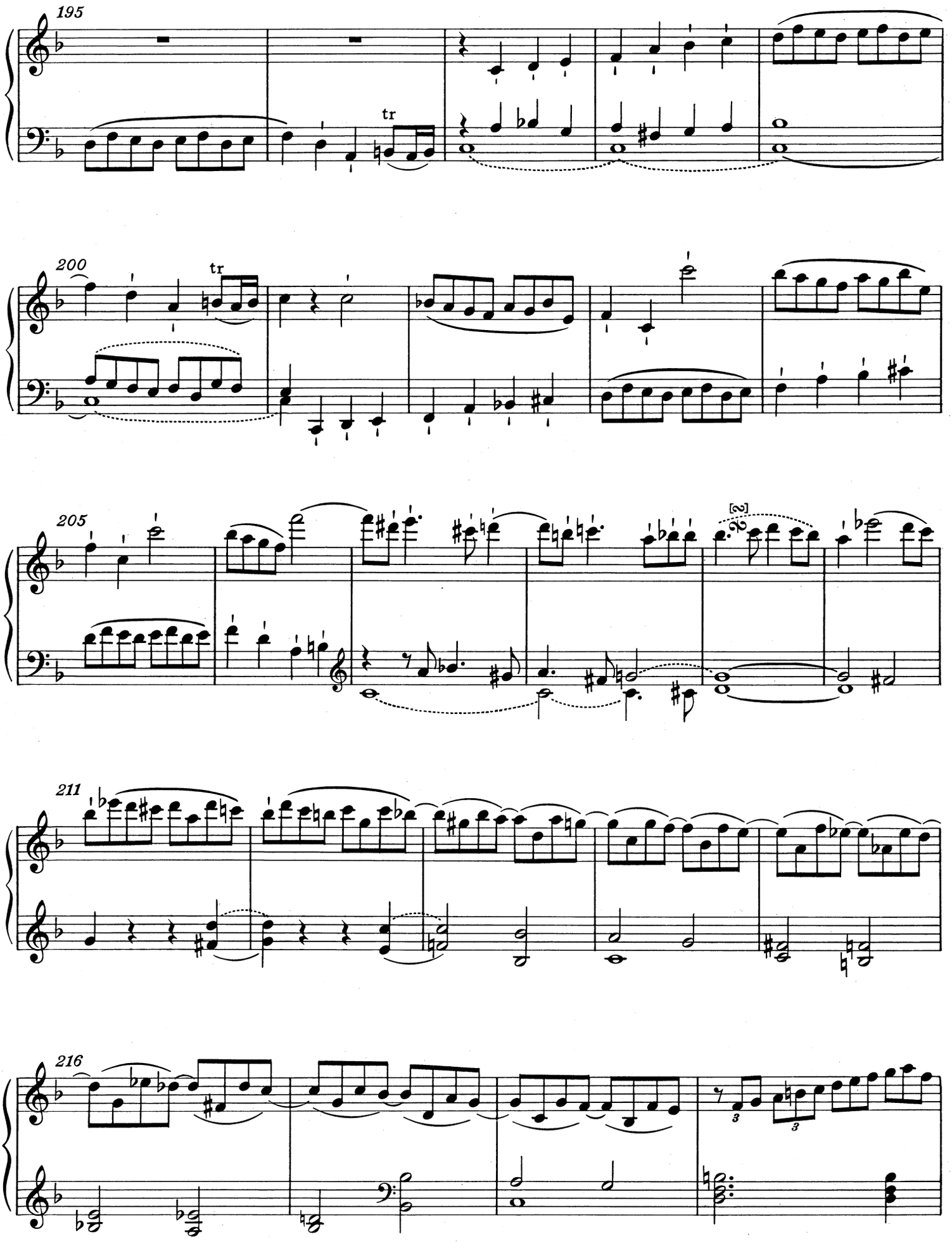
195
tr
200
tr
205
211
216

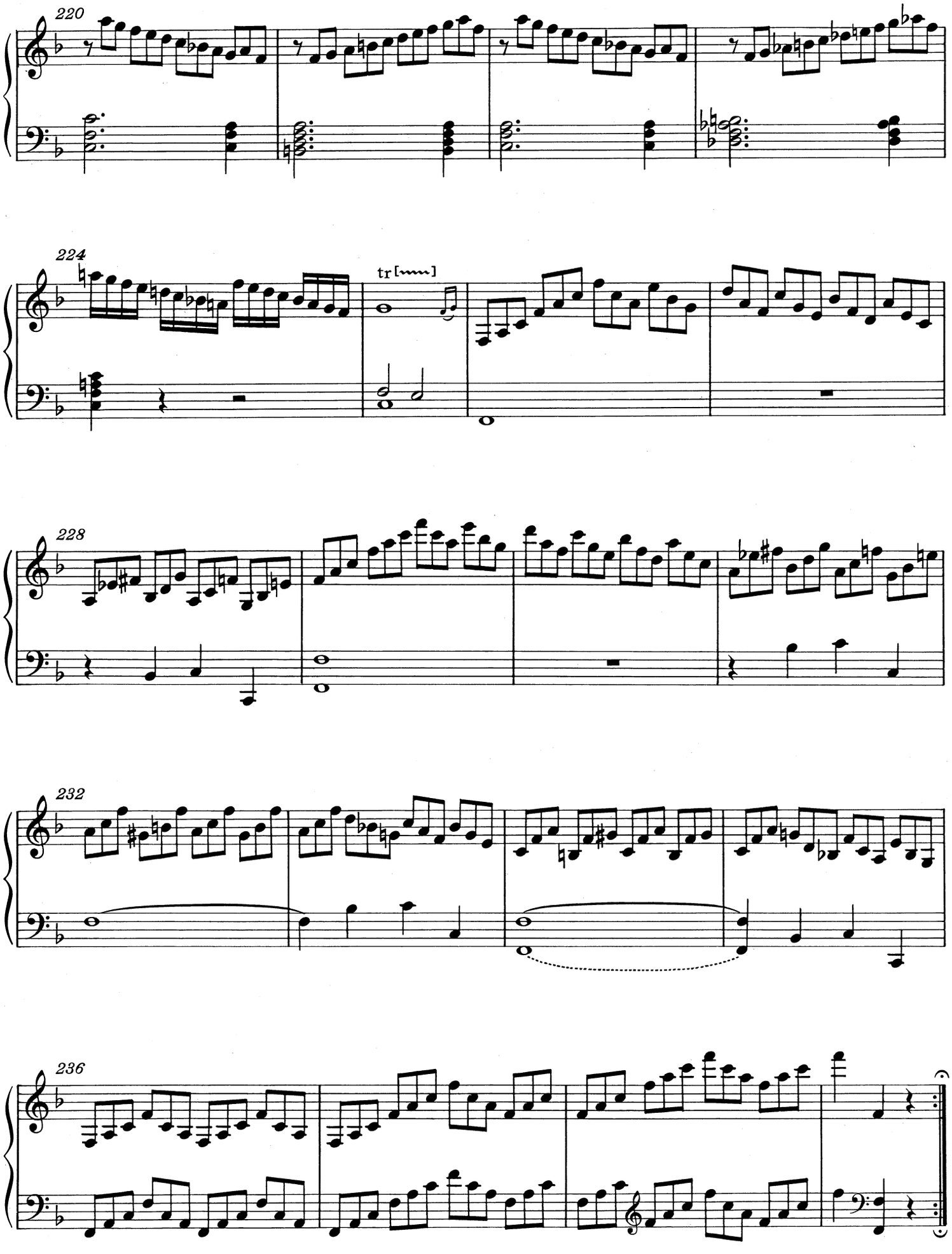
220
224
tr
228
232
236

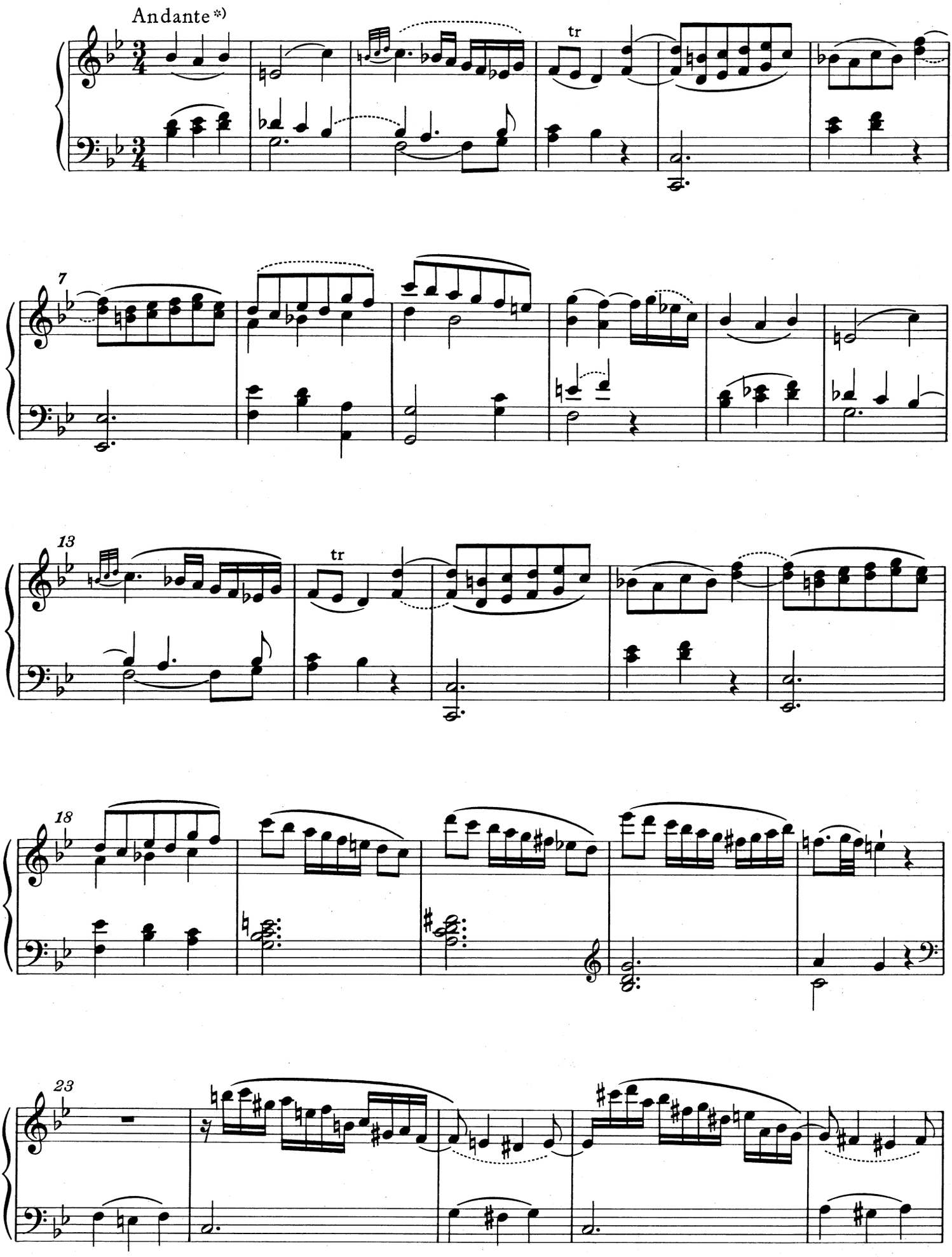

*) Zur fehlenden Dynamik in diesem Satz vgl. Vorwort.

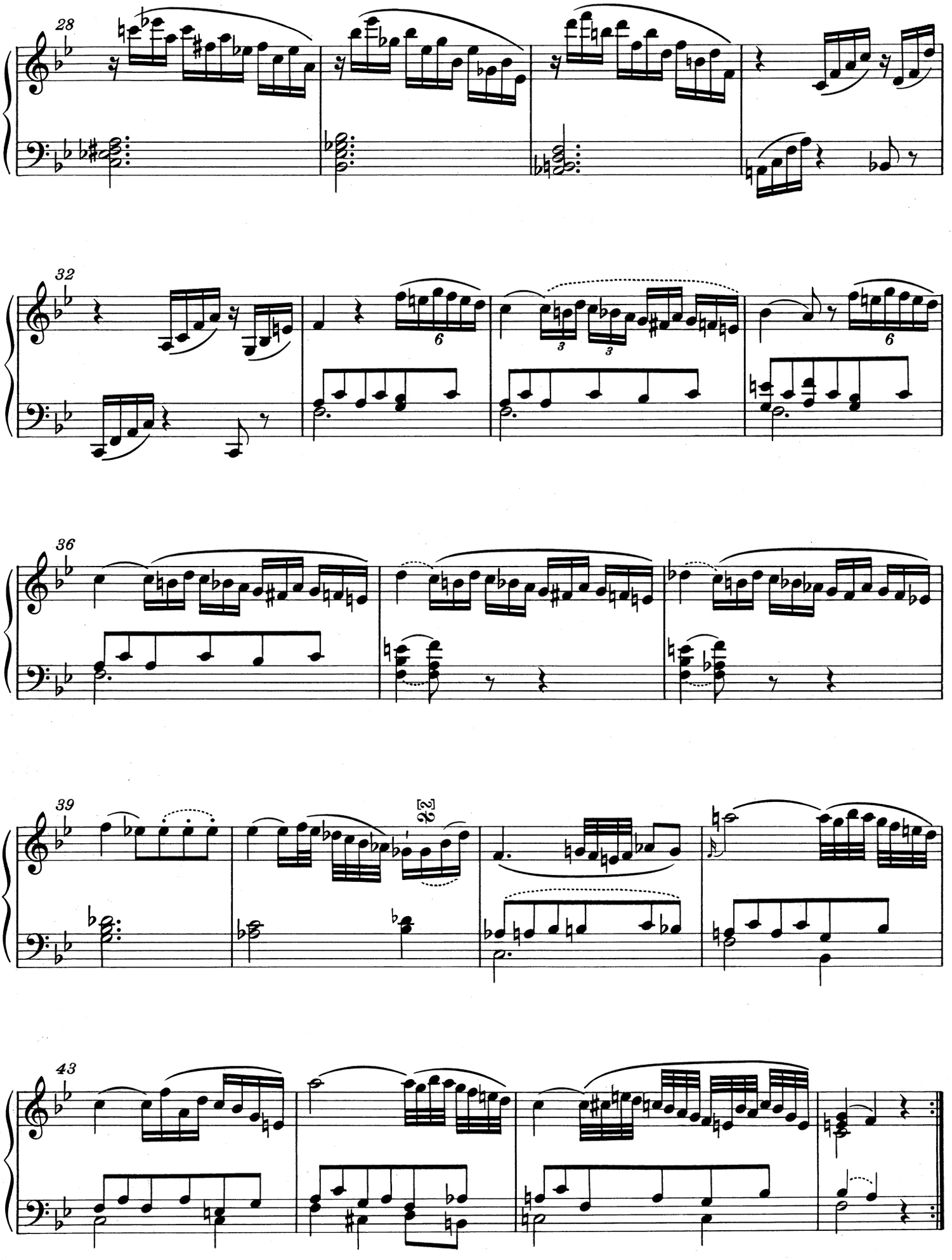
28
32
36
39
43

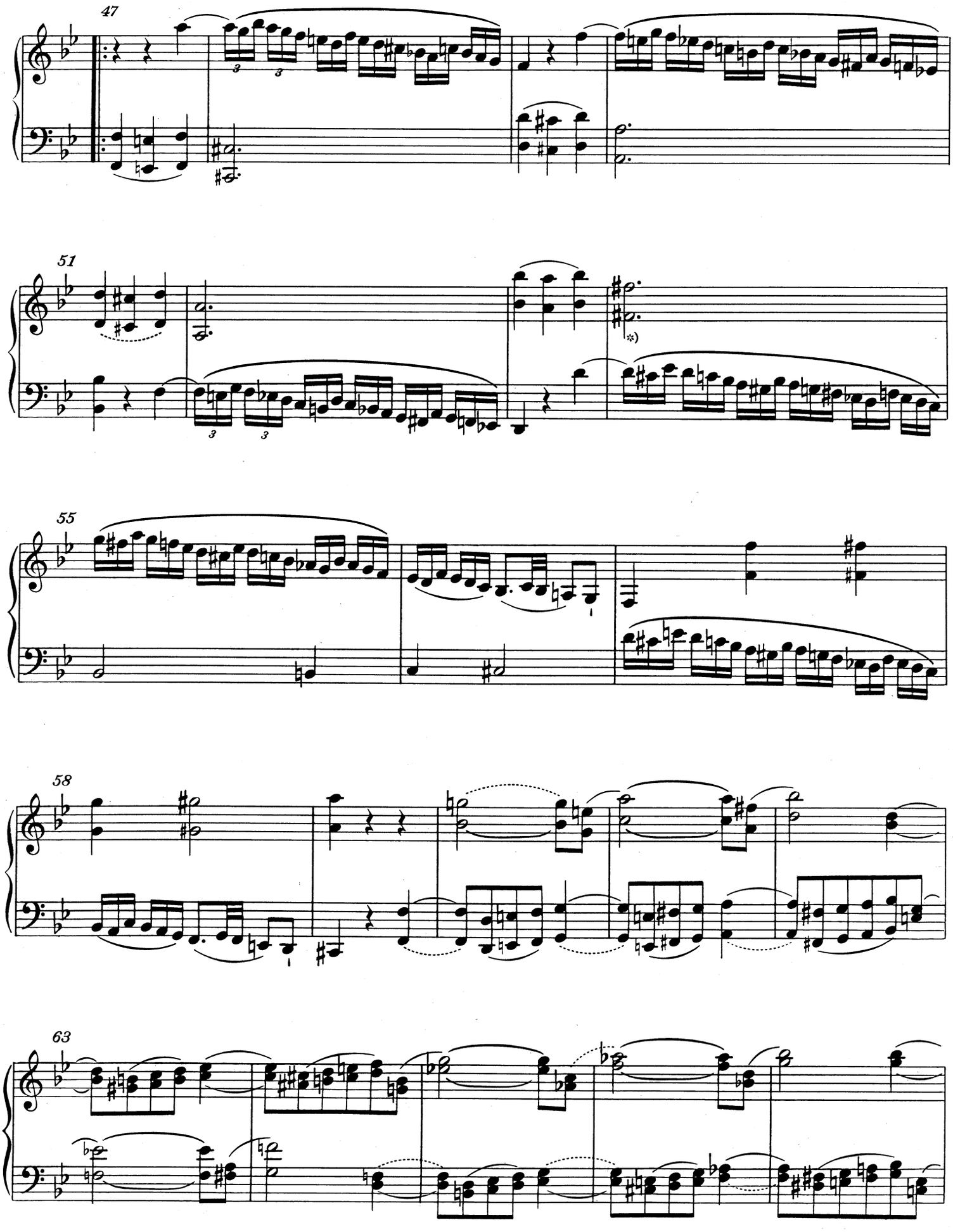

*) T. 54, rechte Hand: Untere Note in den Vorlagen irrtümlich (?) a' statt fis'; vgl. Vorwort.

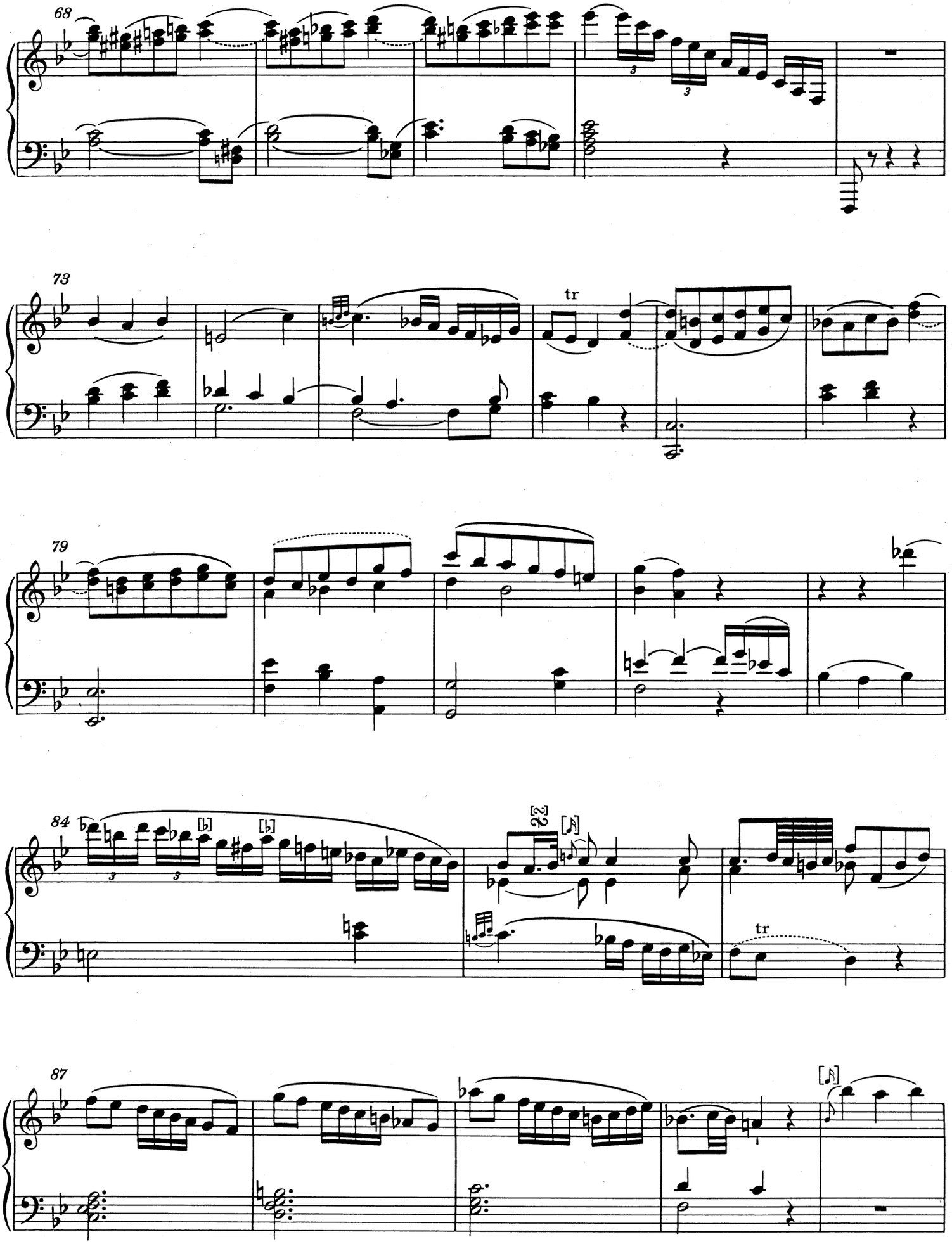
68
73
tr
79
84
tr
87

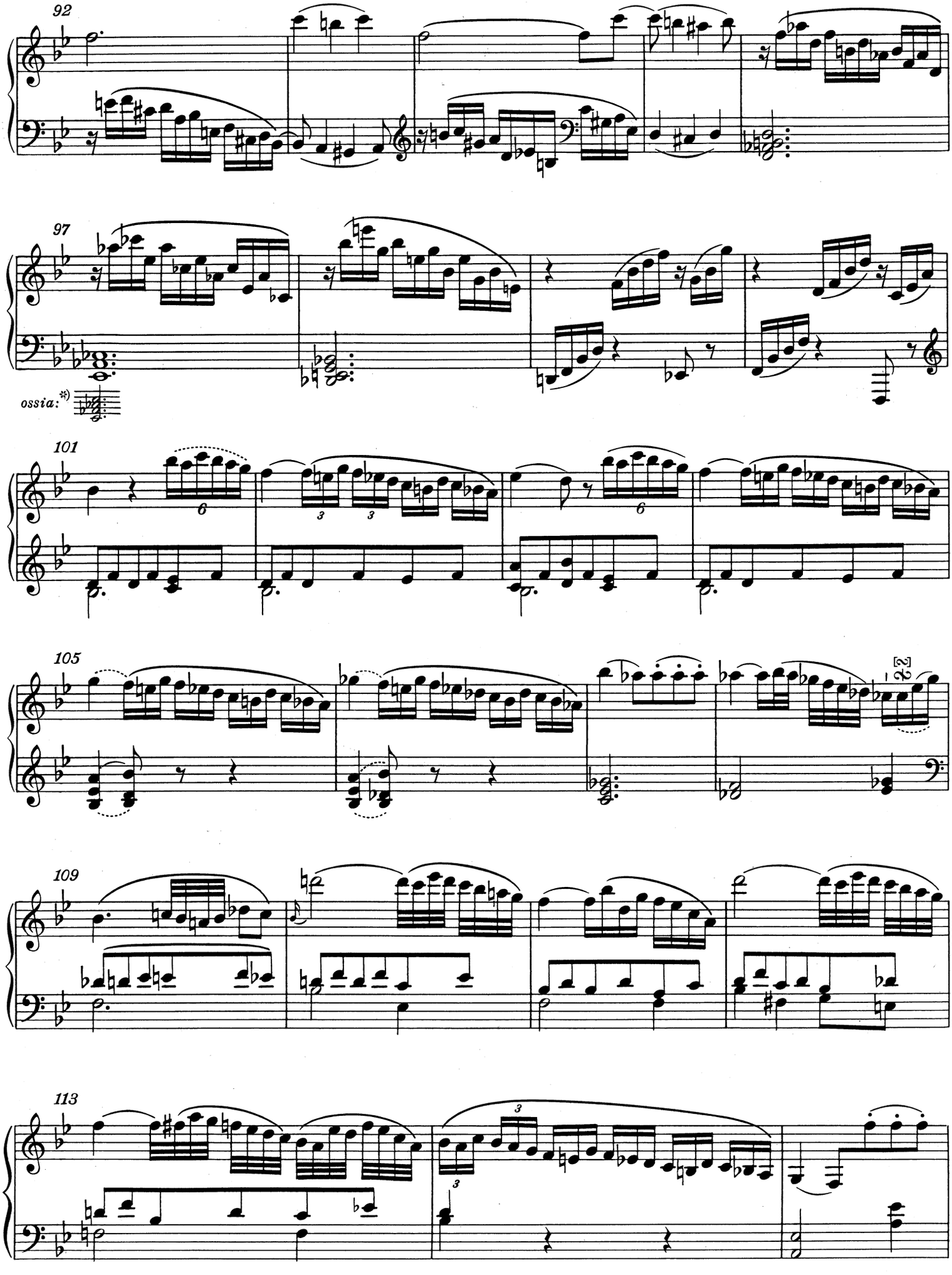

*) Vgl. T. 29.

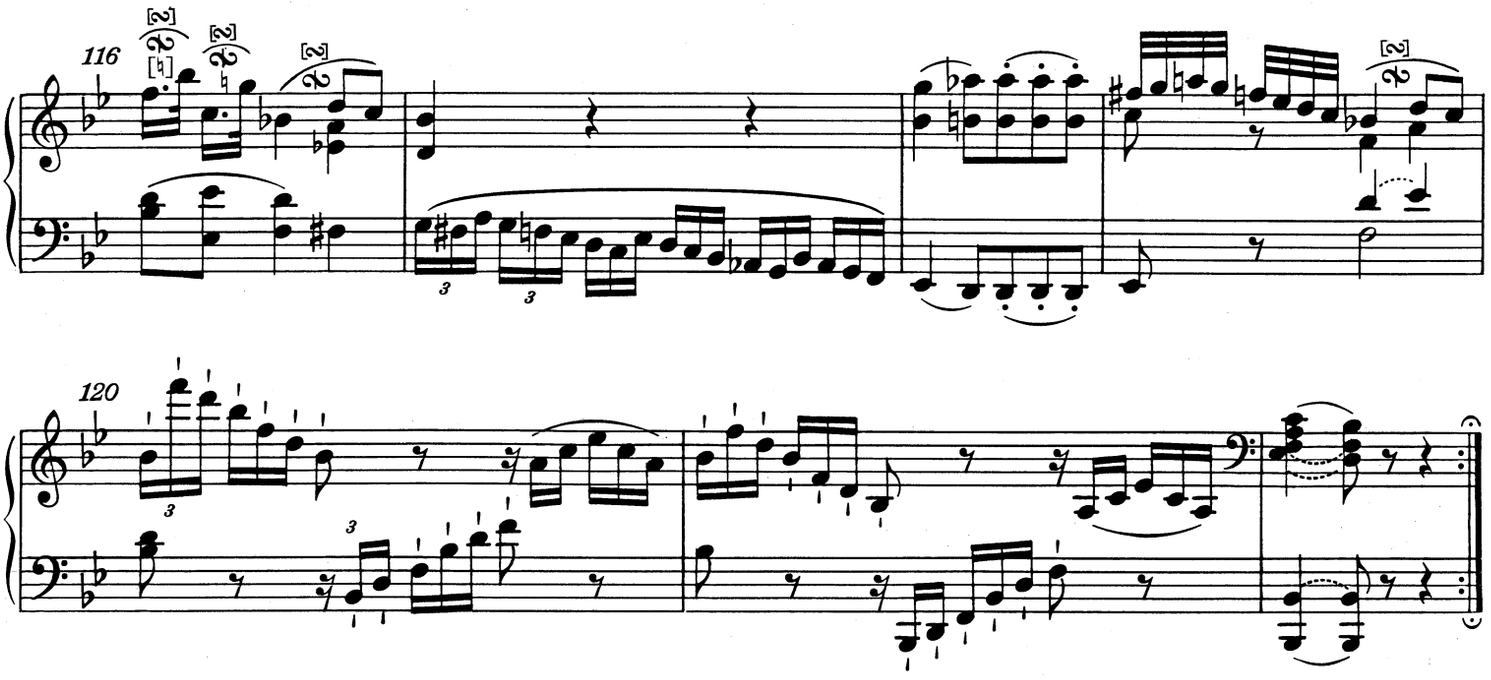

RONDO*)

Allegretto

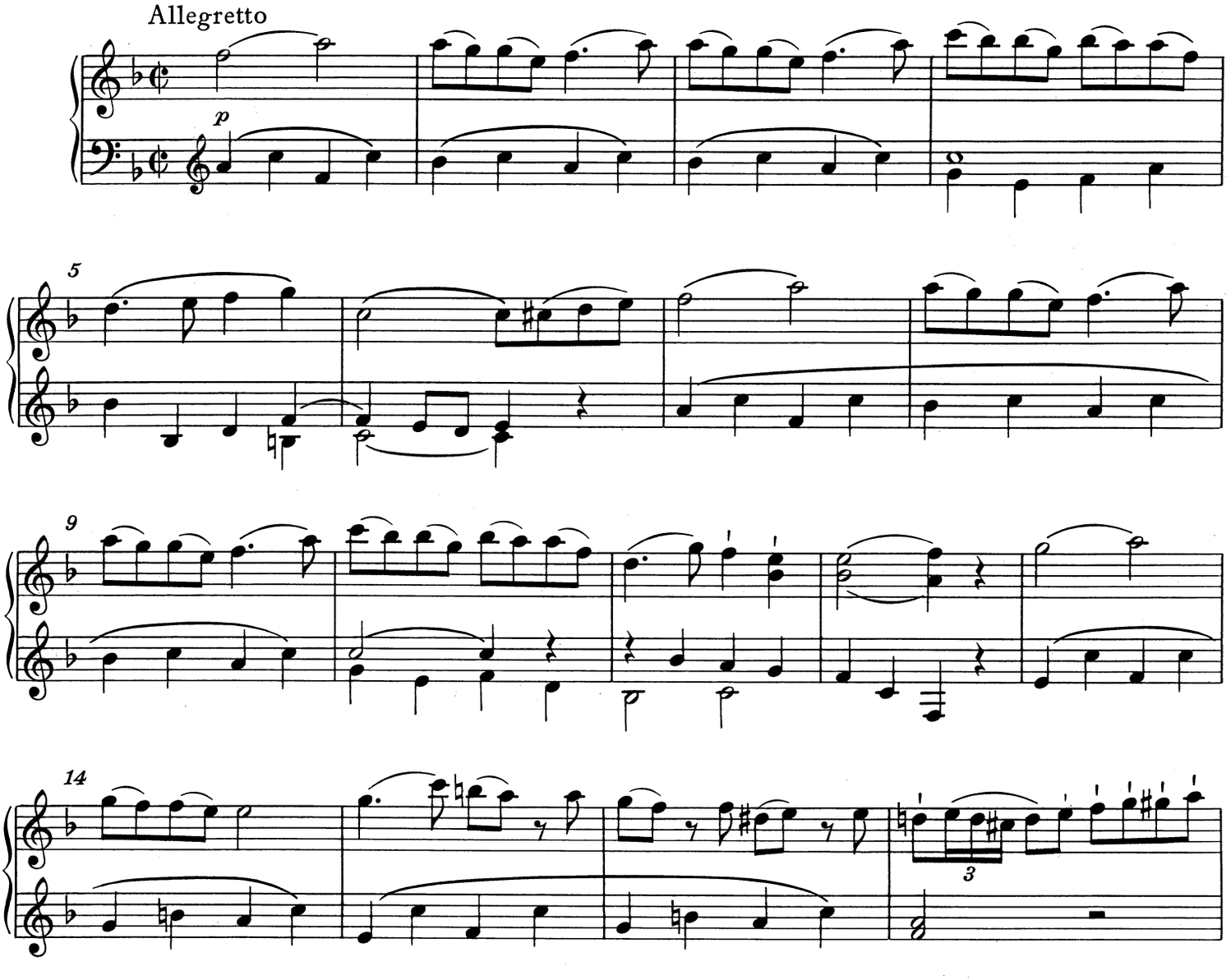

*) Die autograph überlieferte kürzere Erstfassung dieses Satzes ist im Anhang I auf S. 166 - 172 abgedruckt; vgl. Vorwort.

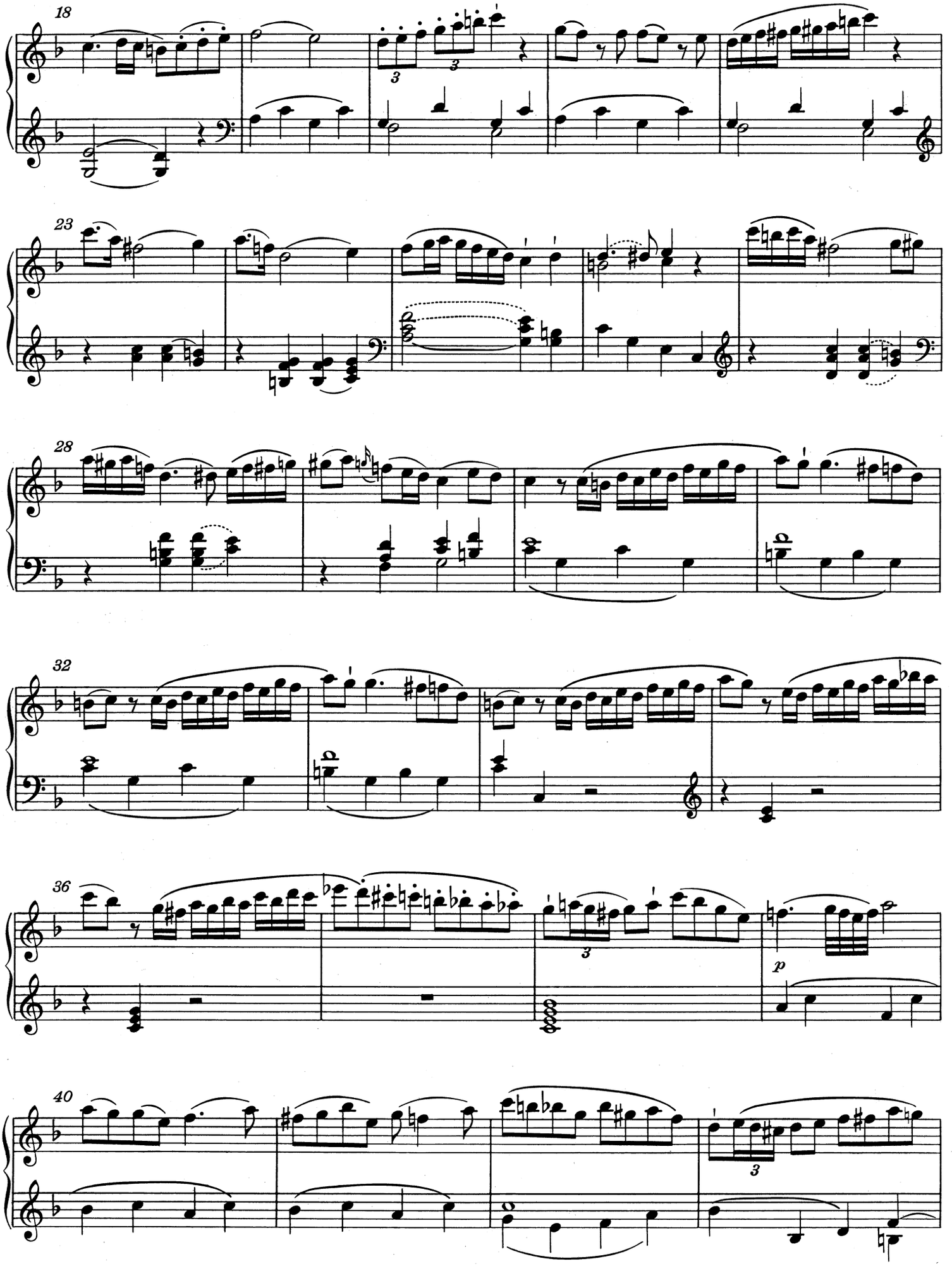
18
23
28
32
36
p
40

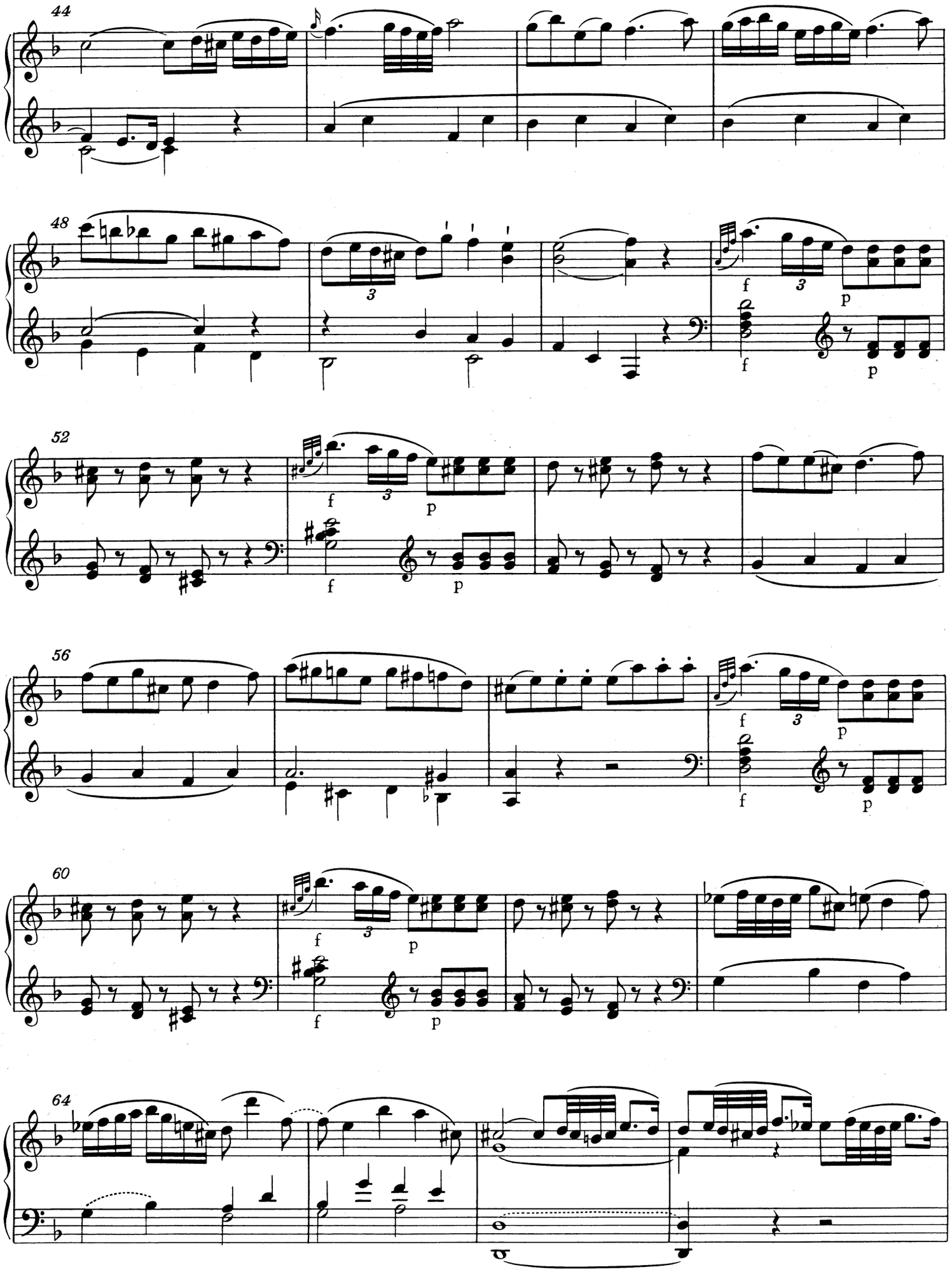
44
48
52
56
60
64

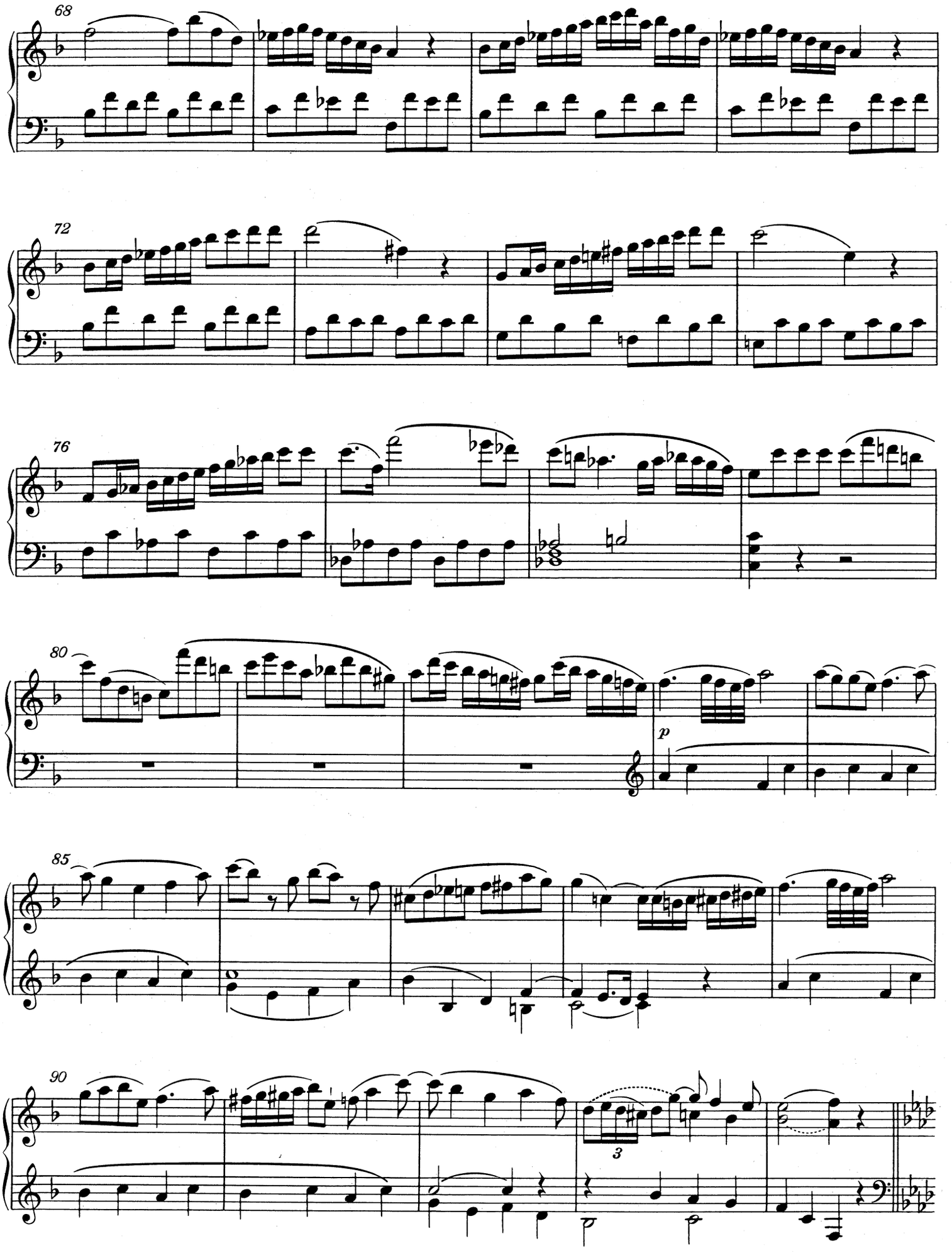
68
72
76
80
p
85
90
3

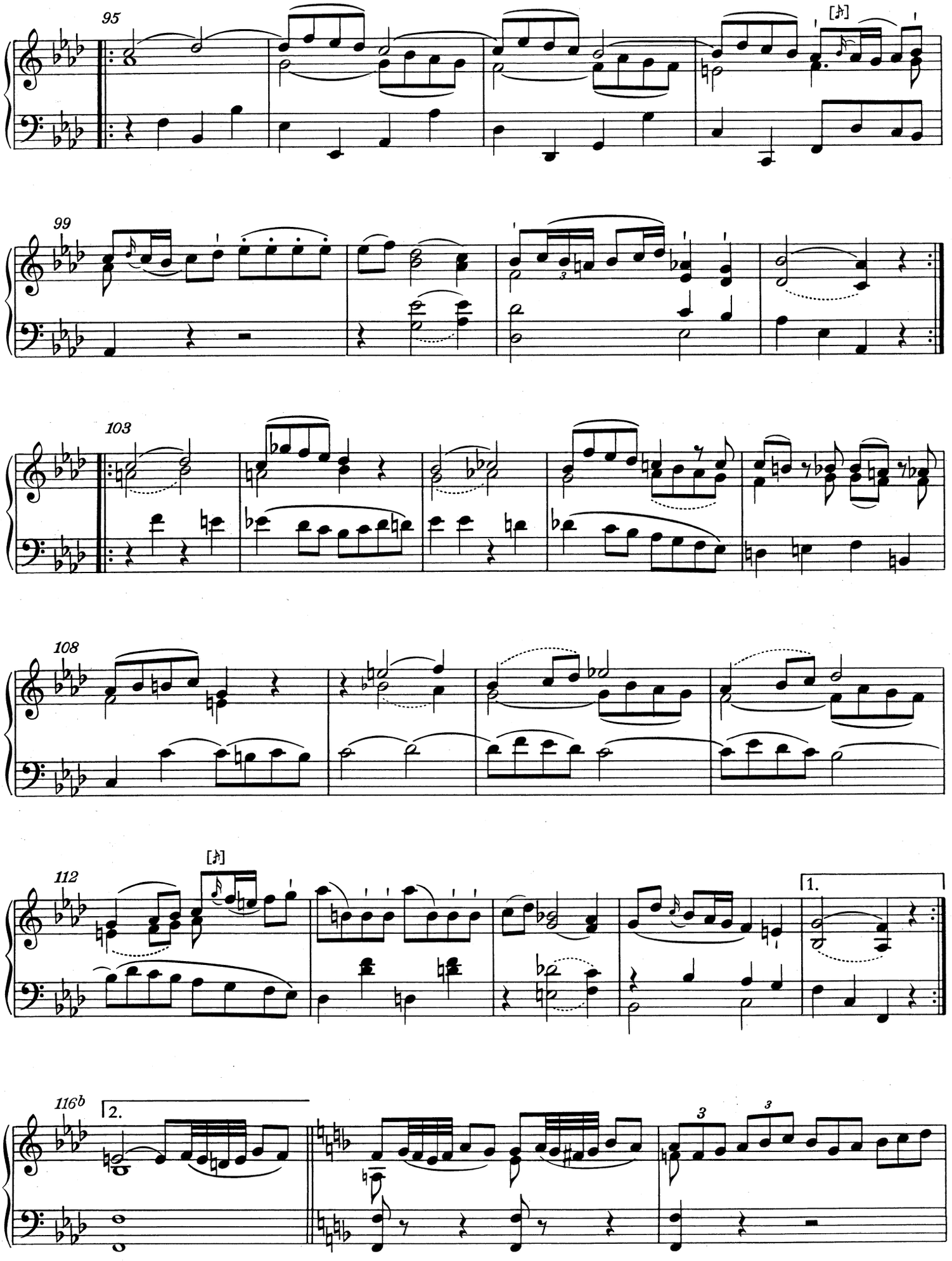
95
99
103
108
112
1.
2.
116b

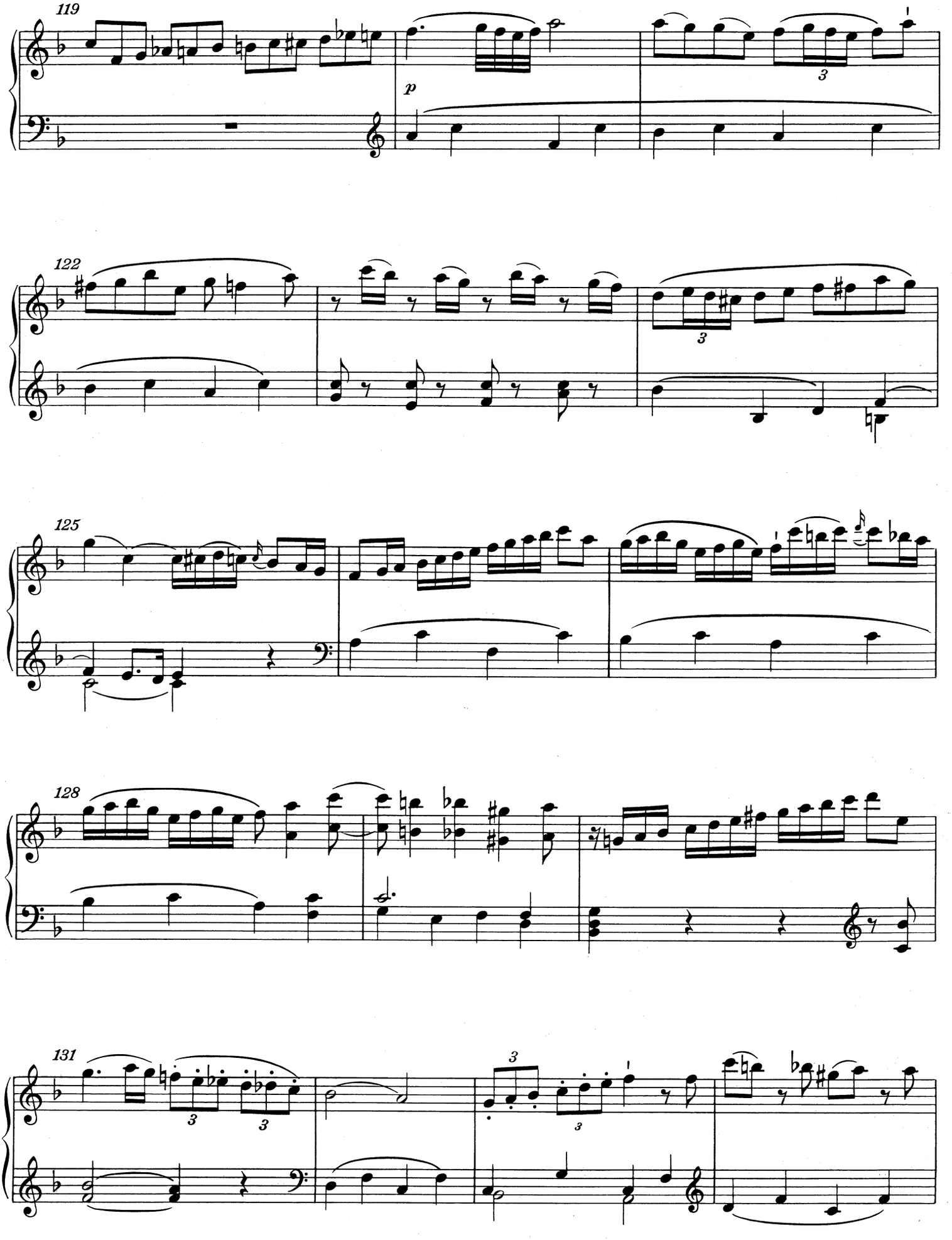
119
p
122
125
128
131

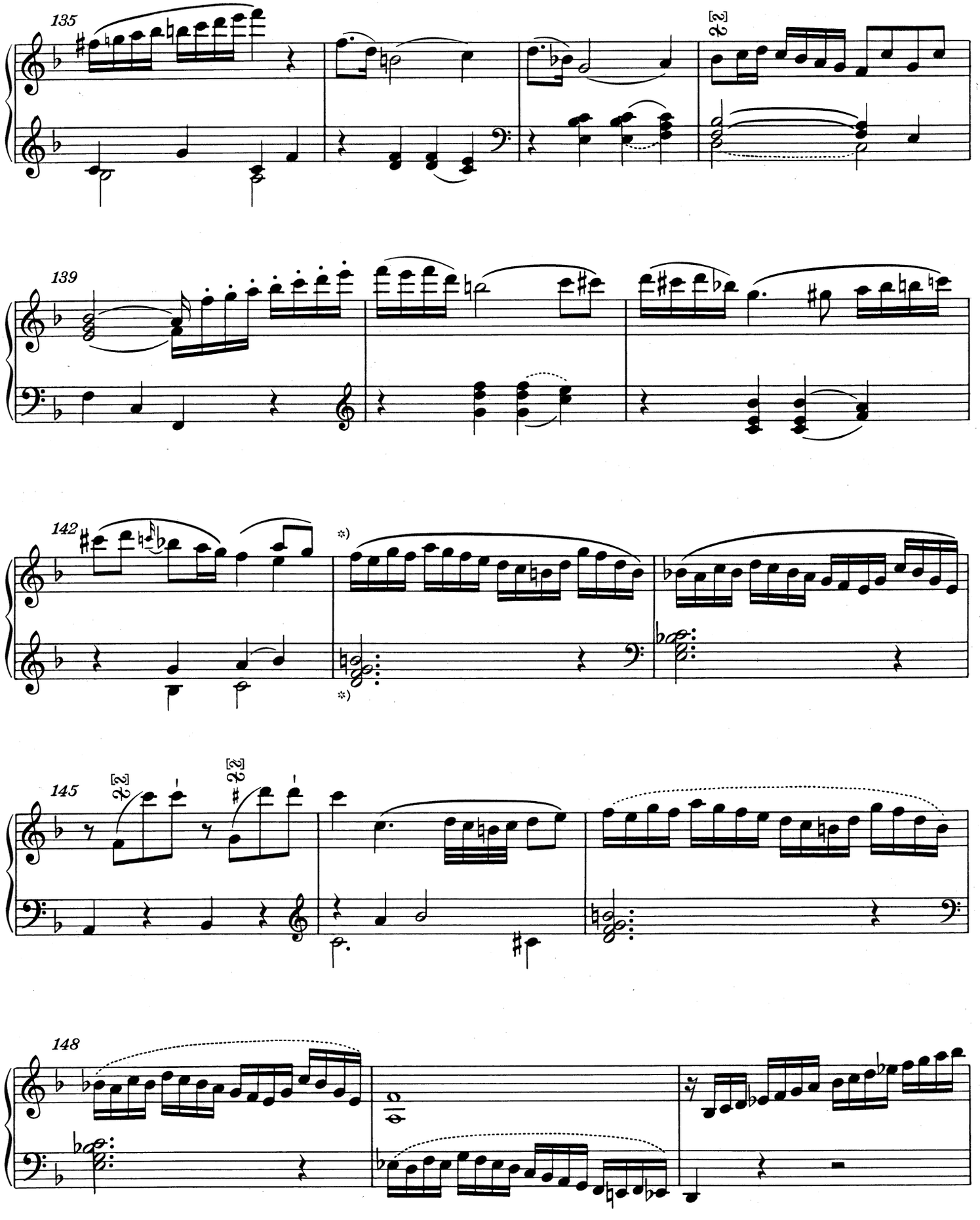

*) Die Takte 143-169 fehlen in der autograph überlieferten kürzeren Erstfassung dieses Satzes; vgl. Anhang I, S. 172.

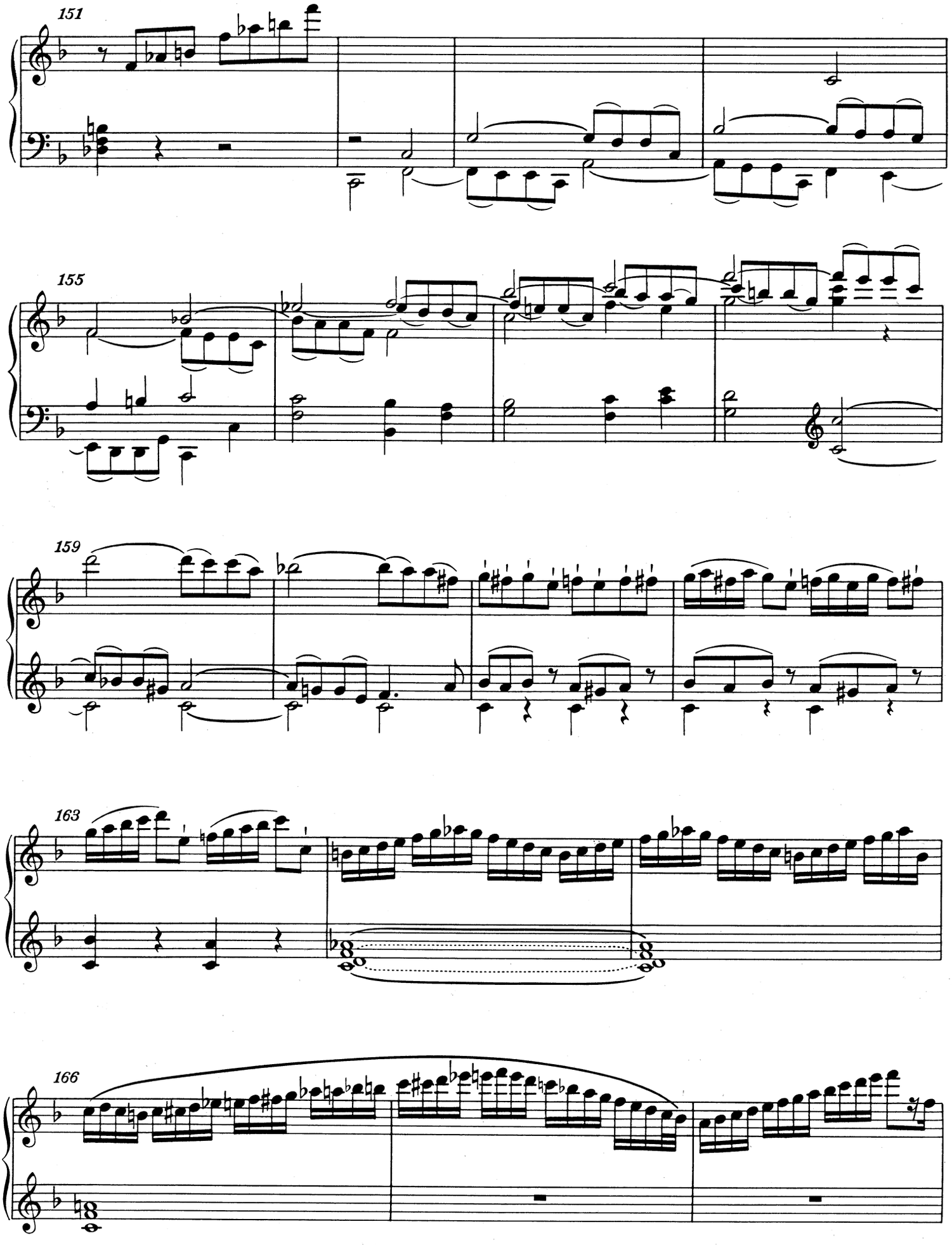
151
155
159
163
166

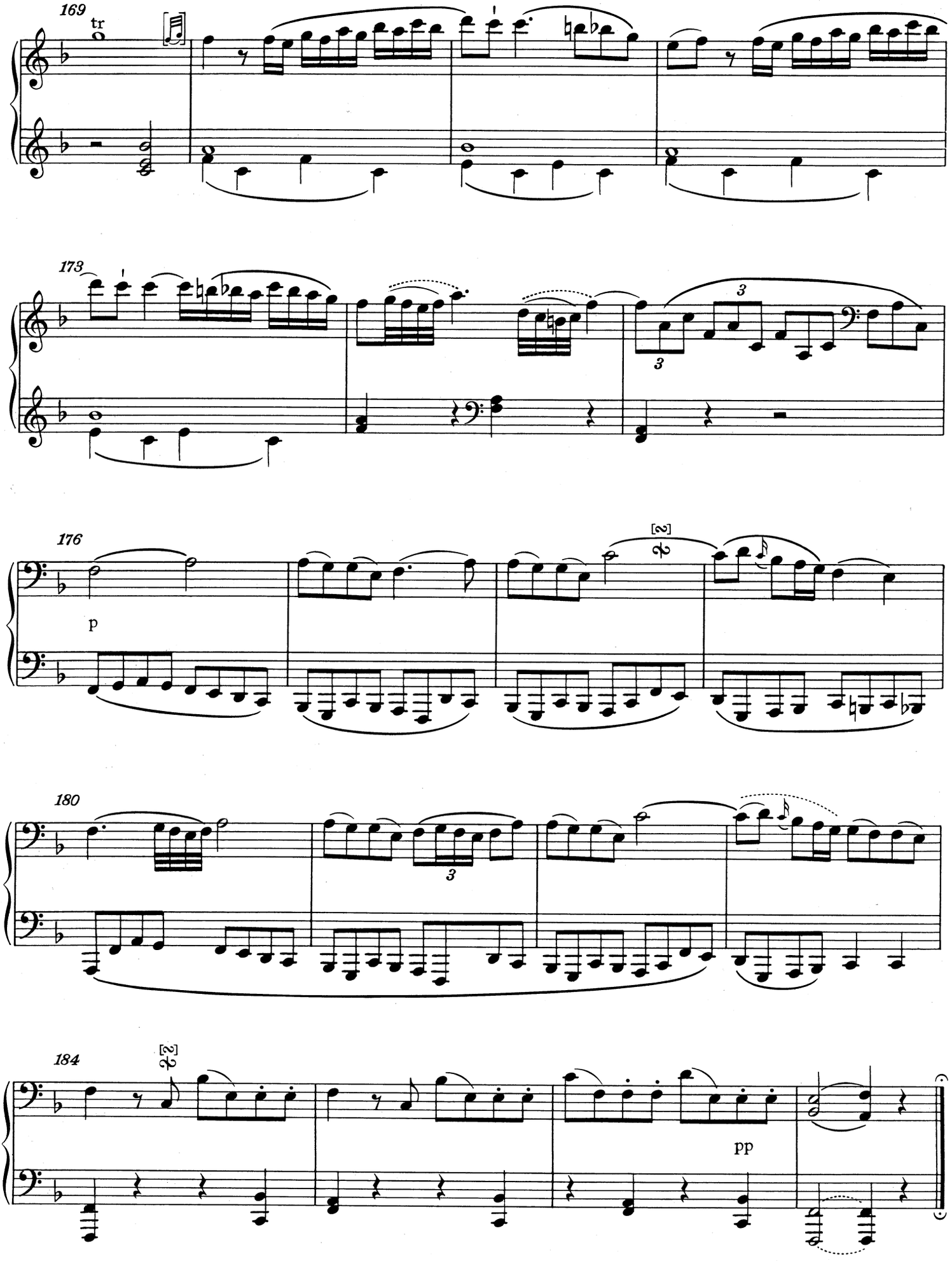
169
tr
173
3
3
176
p
[2]
180
3
184
[2]
pp

16. Sonate in C

KV 545*)

Datiert: Wien, 26. Juni 1788

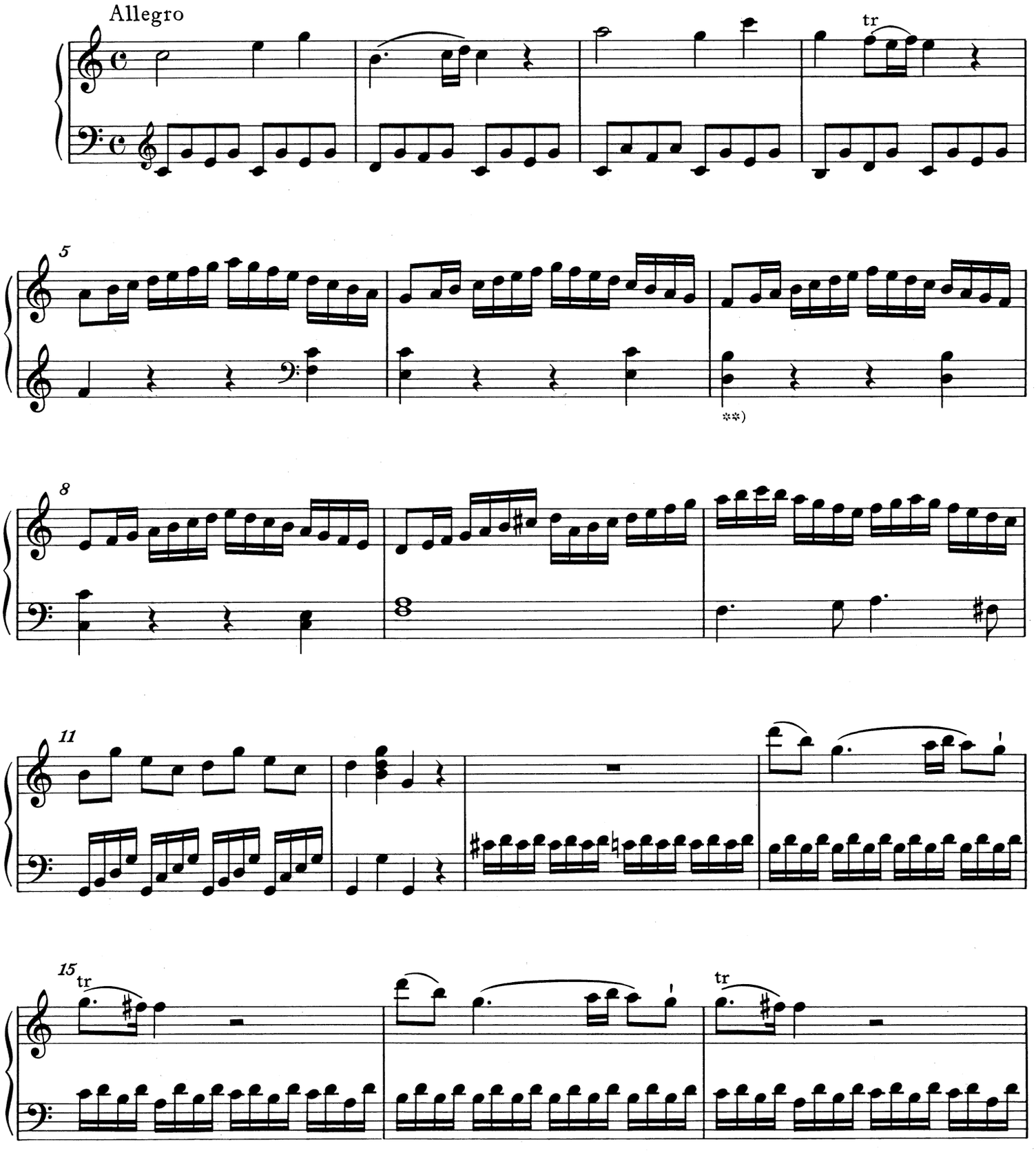

*) Zur Überlieferung und fehlenden Dynamik vgl. Vorwort.

**) T. 7, linke Hand, 1. Viertel: So in den Vorlagen; vgl. aber T. 48.

© 1986 by Bärenreiter-Verlag, Kassel

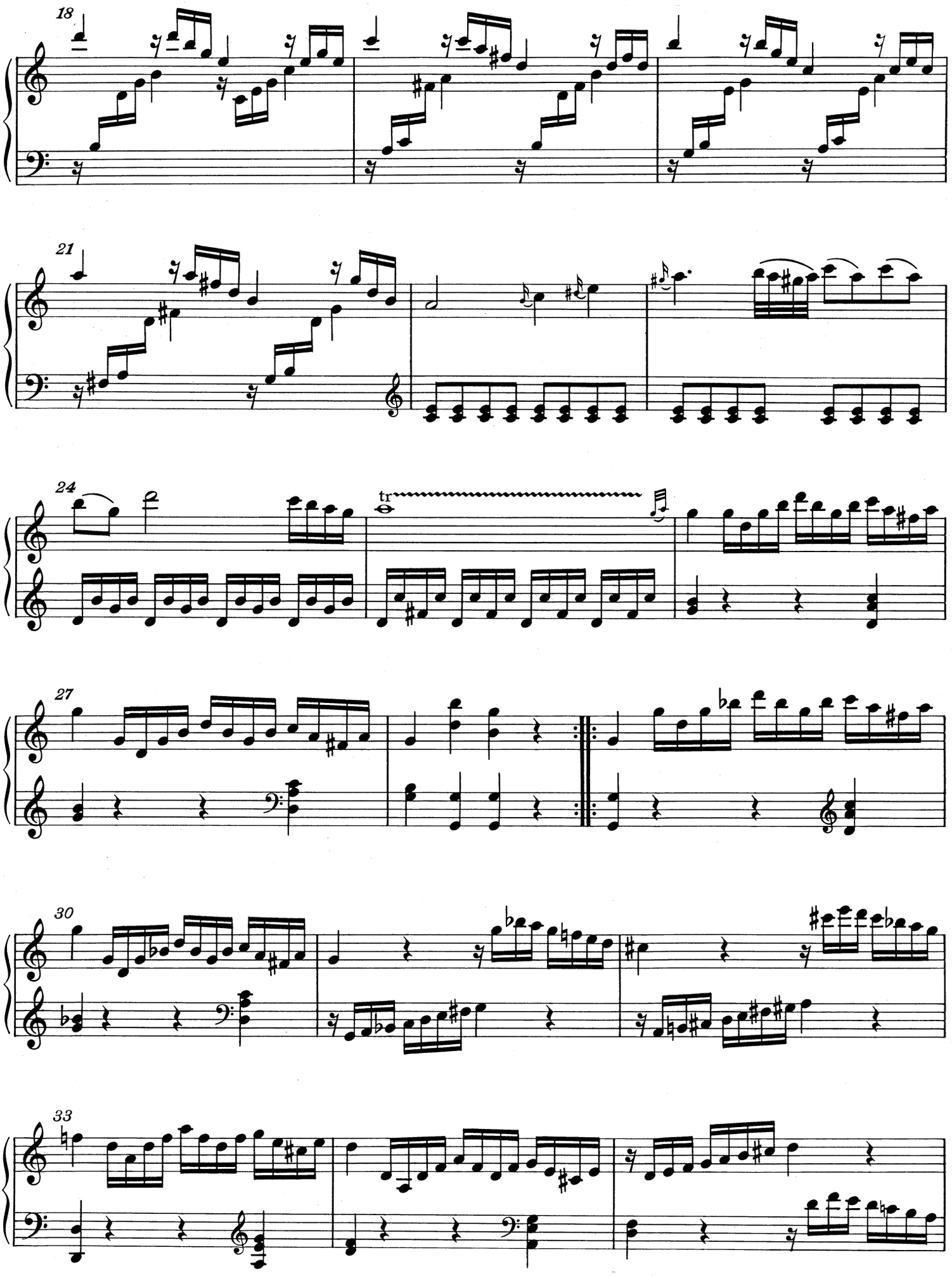
18
21
24
tr
27
30
33

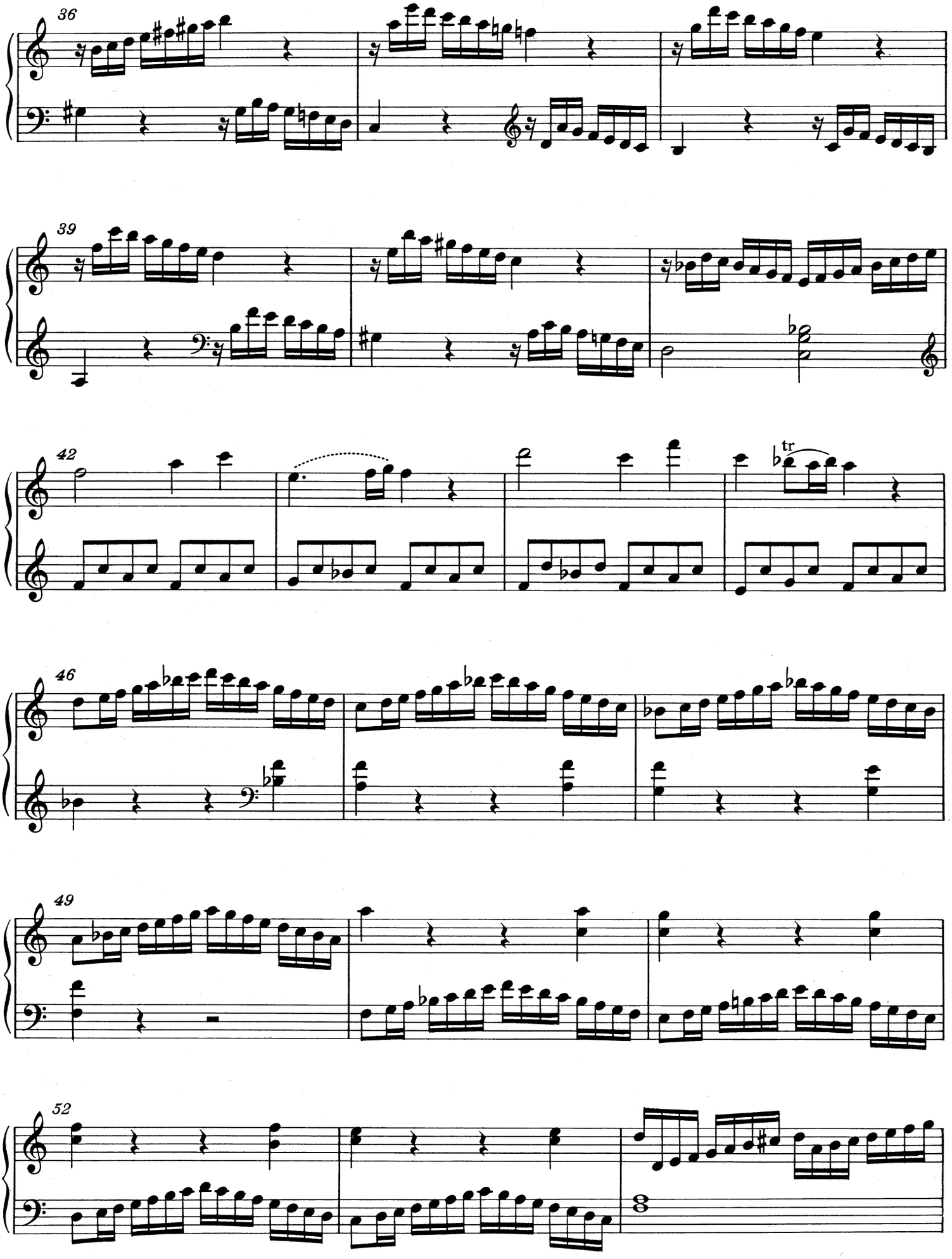
36
39
42
tr
46
49
52

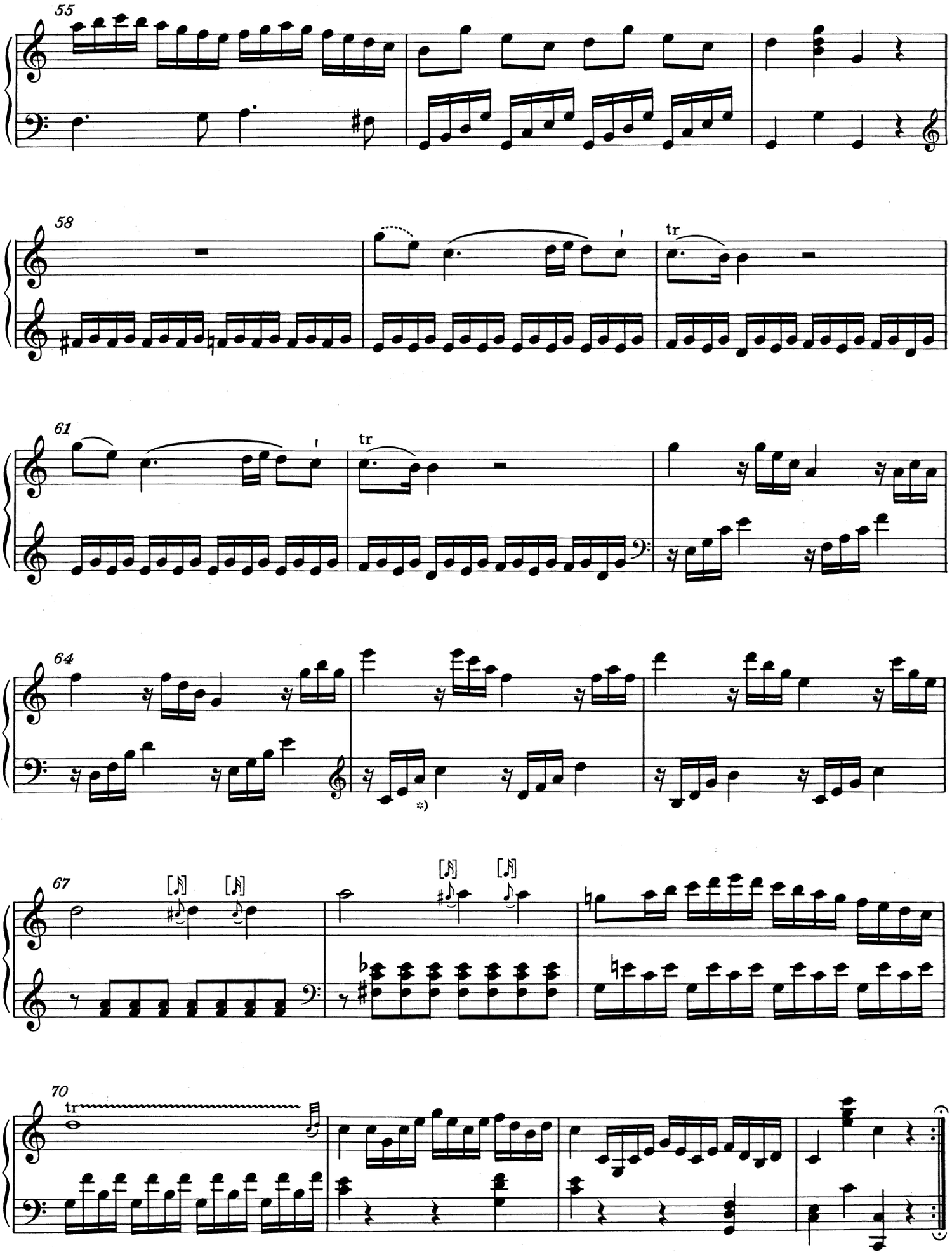

*) T. 65, linke Hand, 3. Note: In den Vorlagen irrtümlich (?) g′ statt a′.

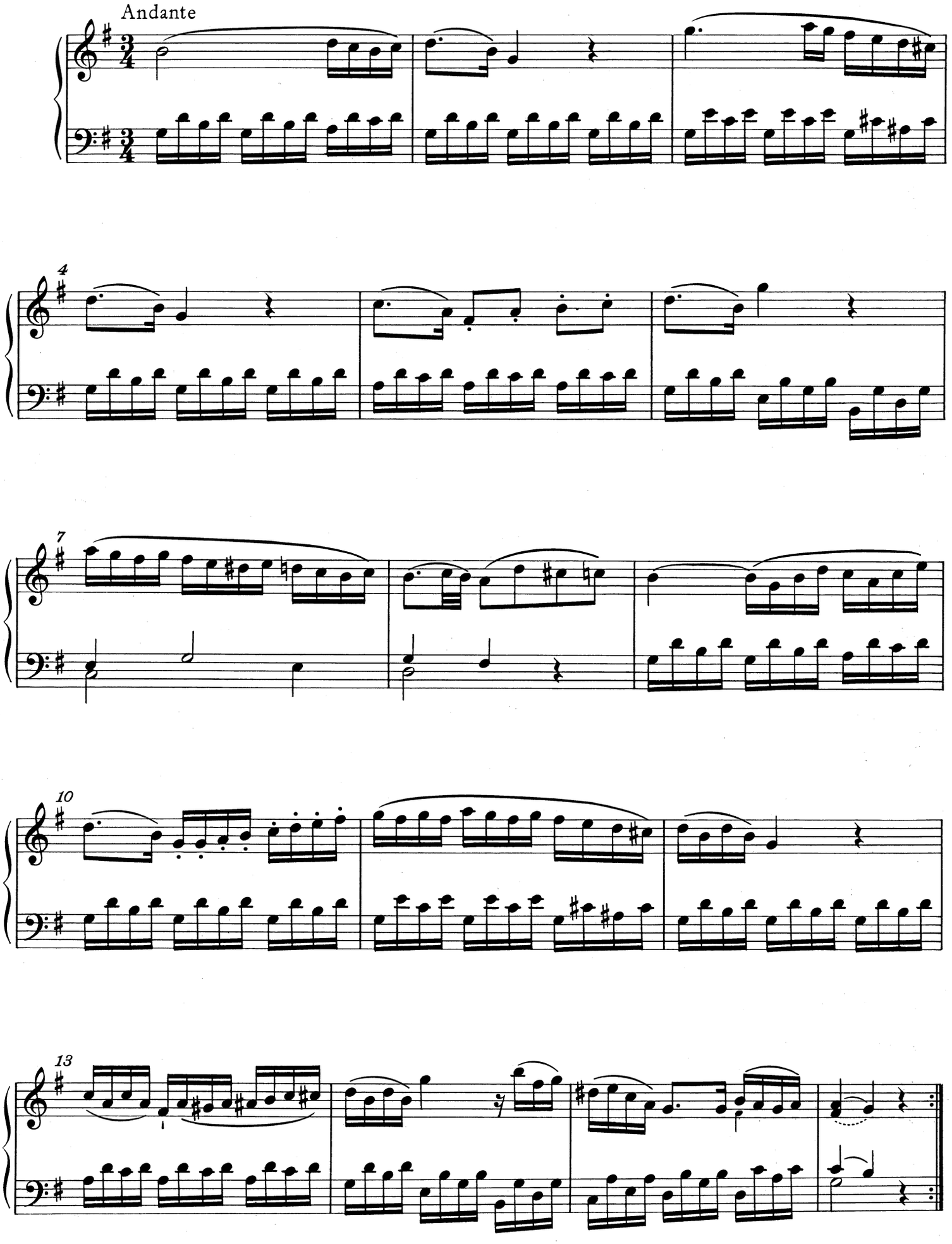
Andante
4
7
10
13

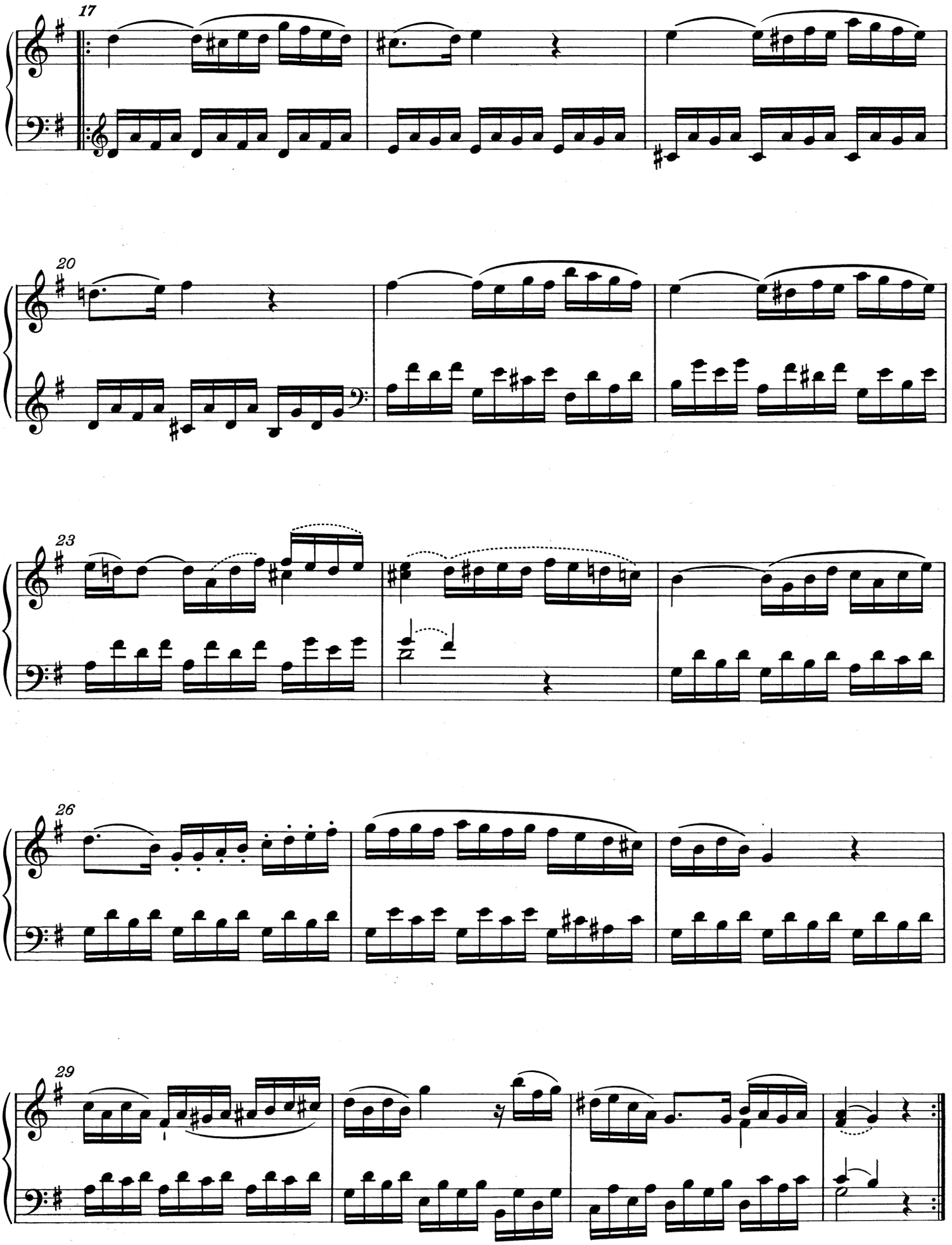
17
20
23
26
29

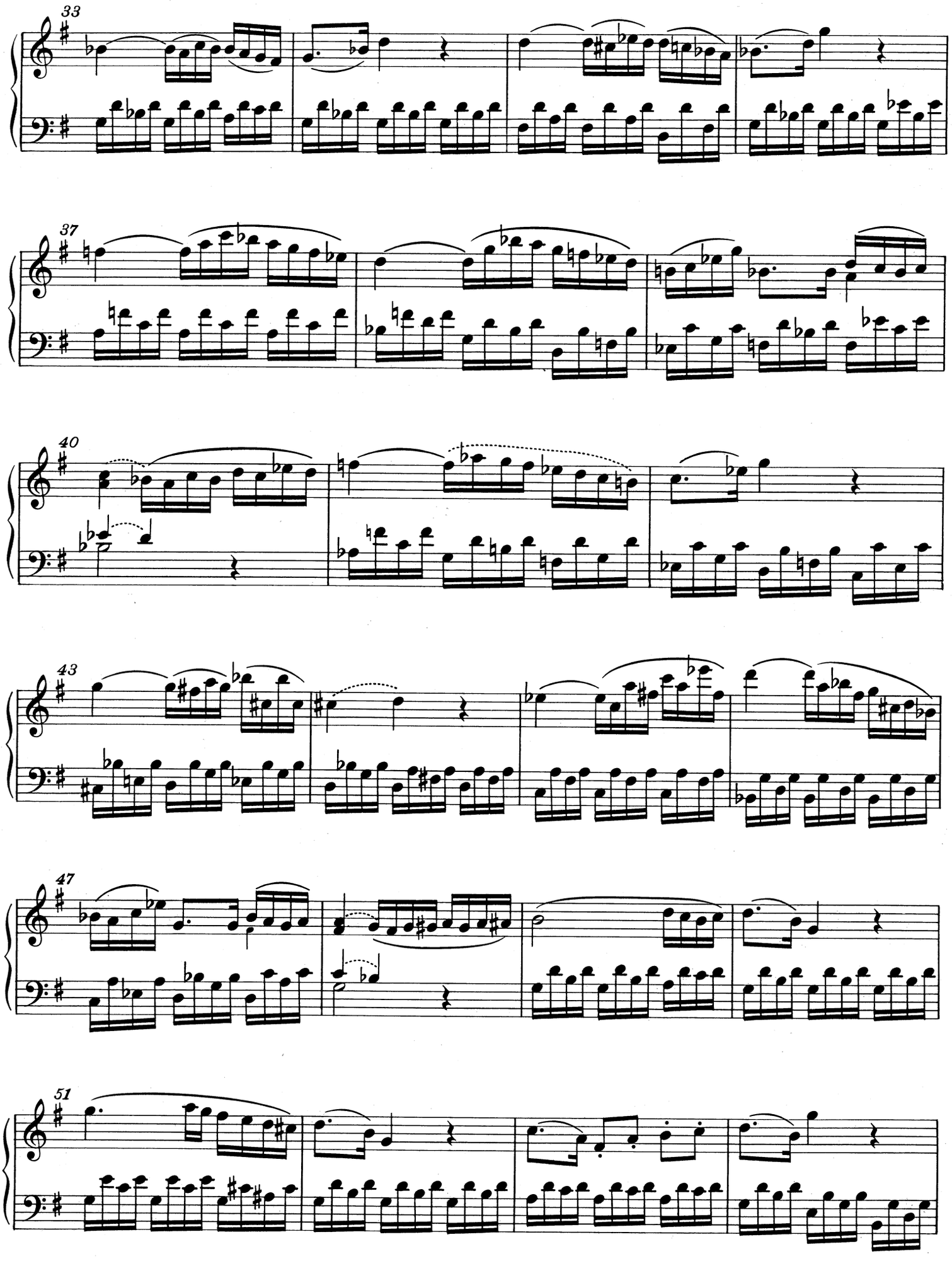
33
37
40
43
47
51

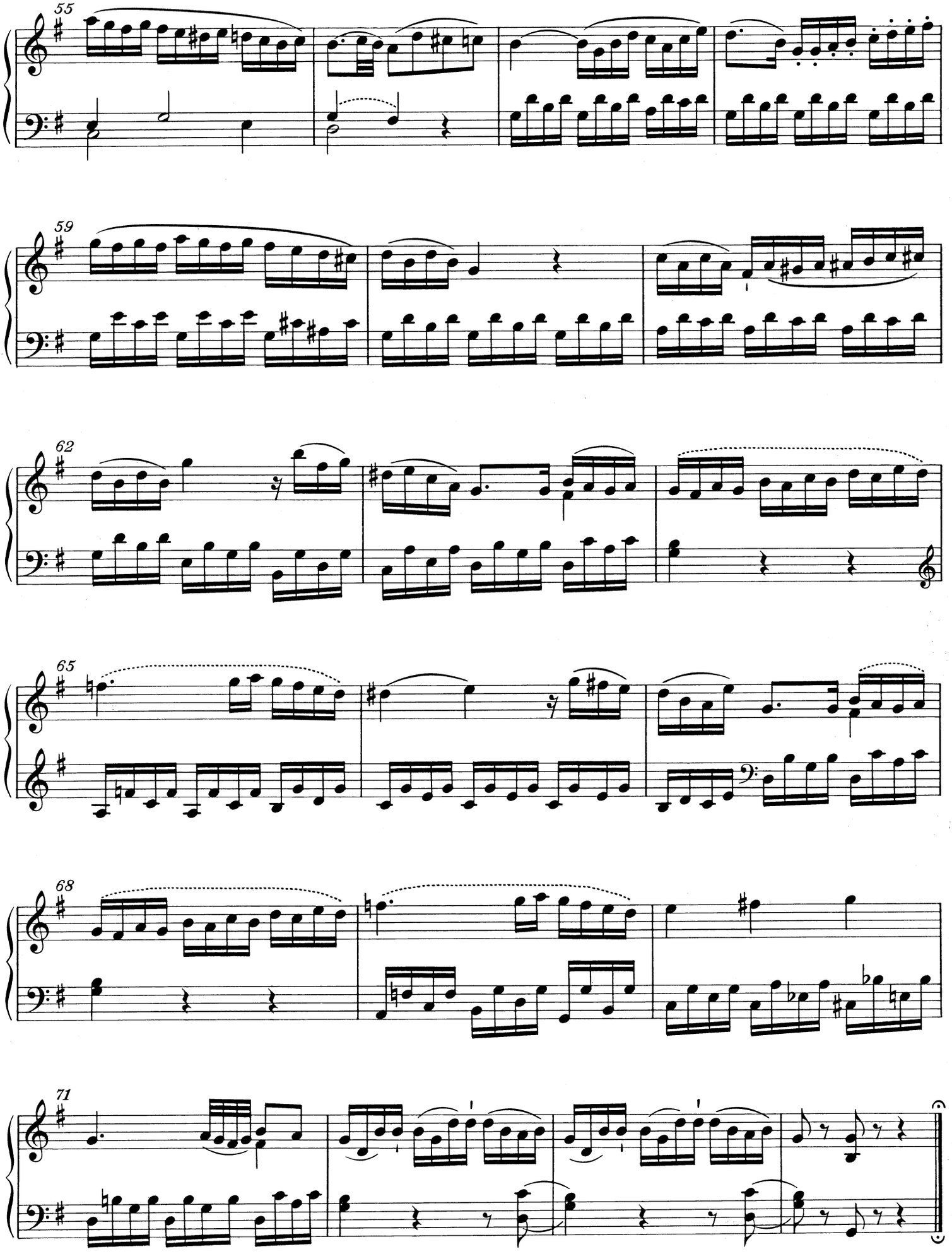
55
59
62
65
68
71

RONDO

Allegretto

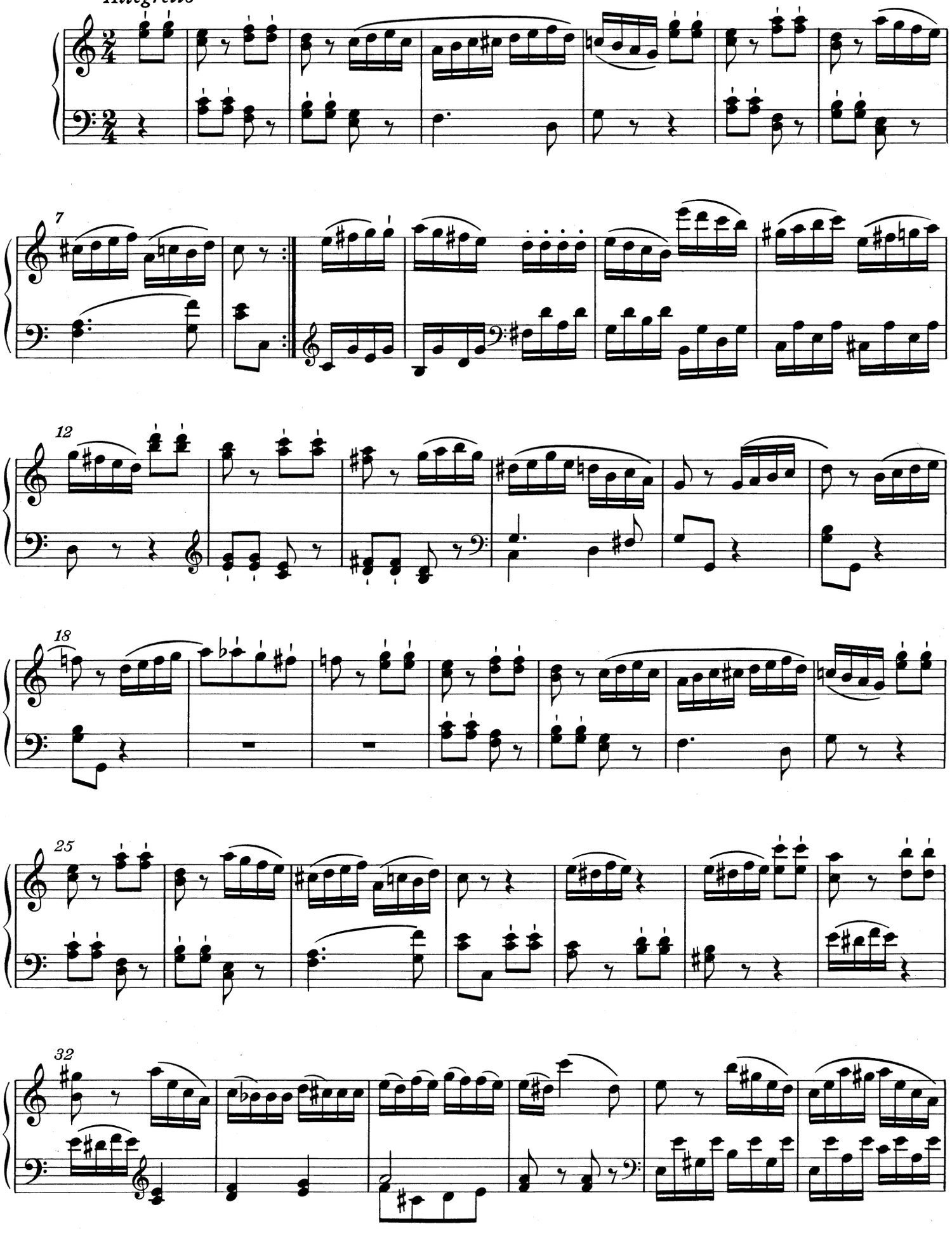

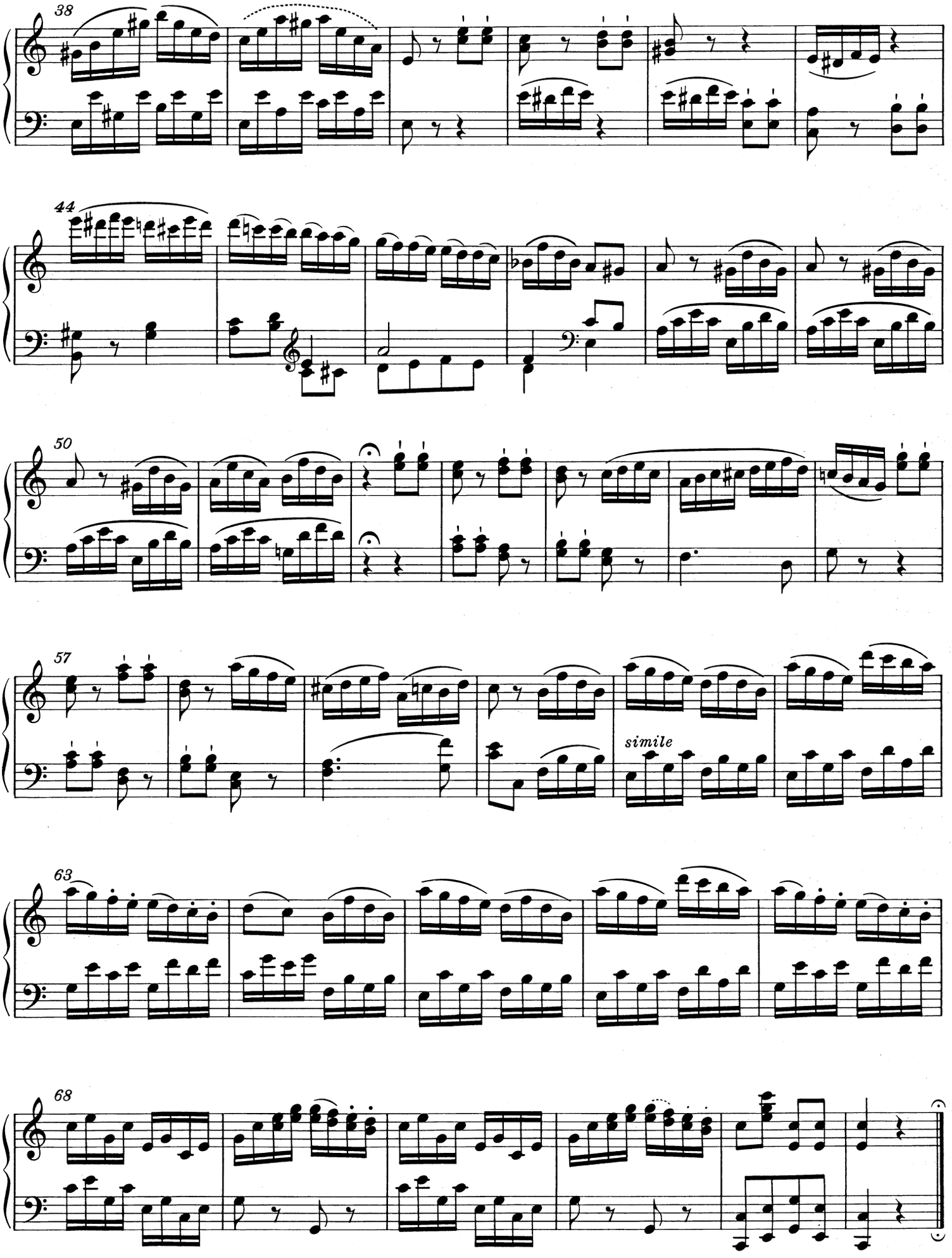
38
44
50
57
simile
63
68

17. Sonate in B

KV 570*)

Datiert: Wien, Februar 1789

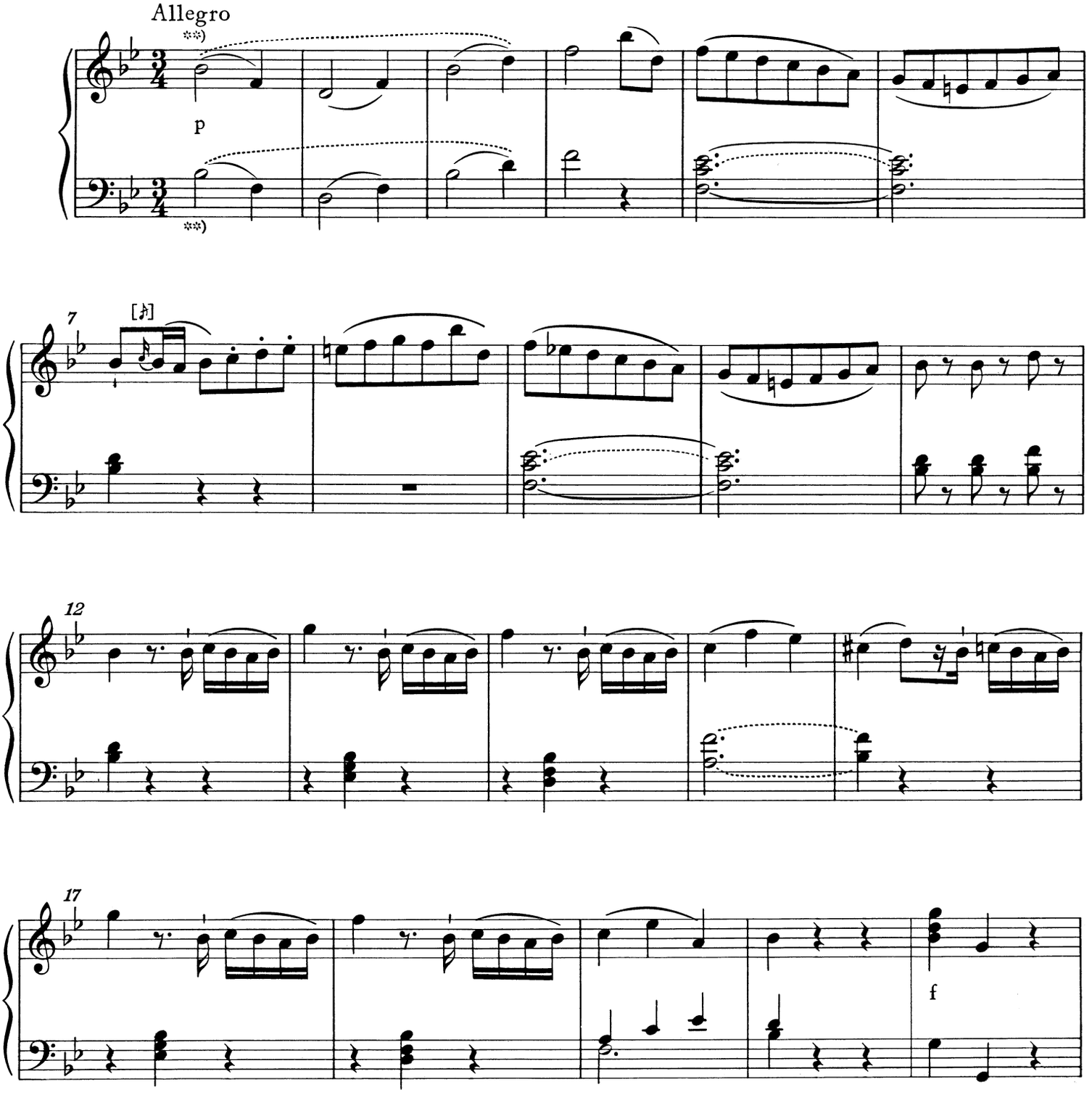

*) Zur Überlieferung vgl. Vorwort.

**) T. 1-4 in Mozarts eigenhändigem Werkverzeichnis:

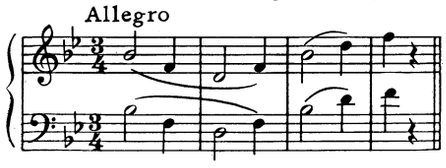

Zur unterschiedlichen Artikulation des Themenkopfes vgl. Vorwort.

© 1986 by Bärenreiter-Verlag, Kassel

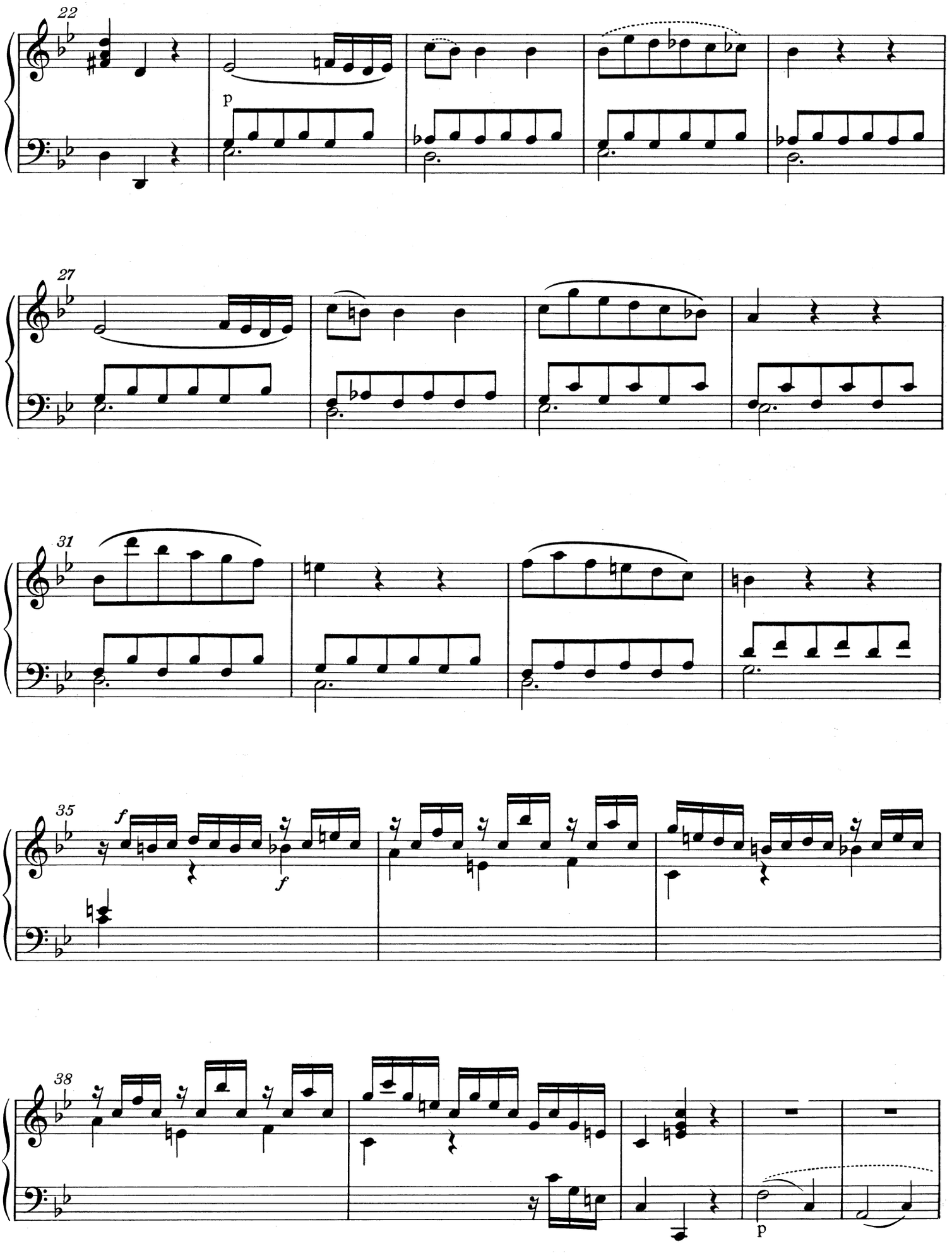
22
p
27
31
35
f
f
38
p

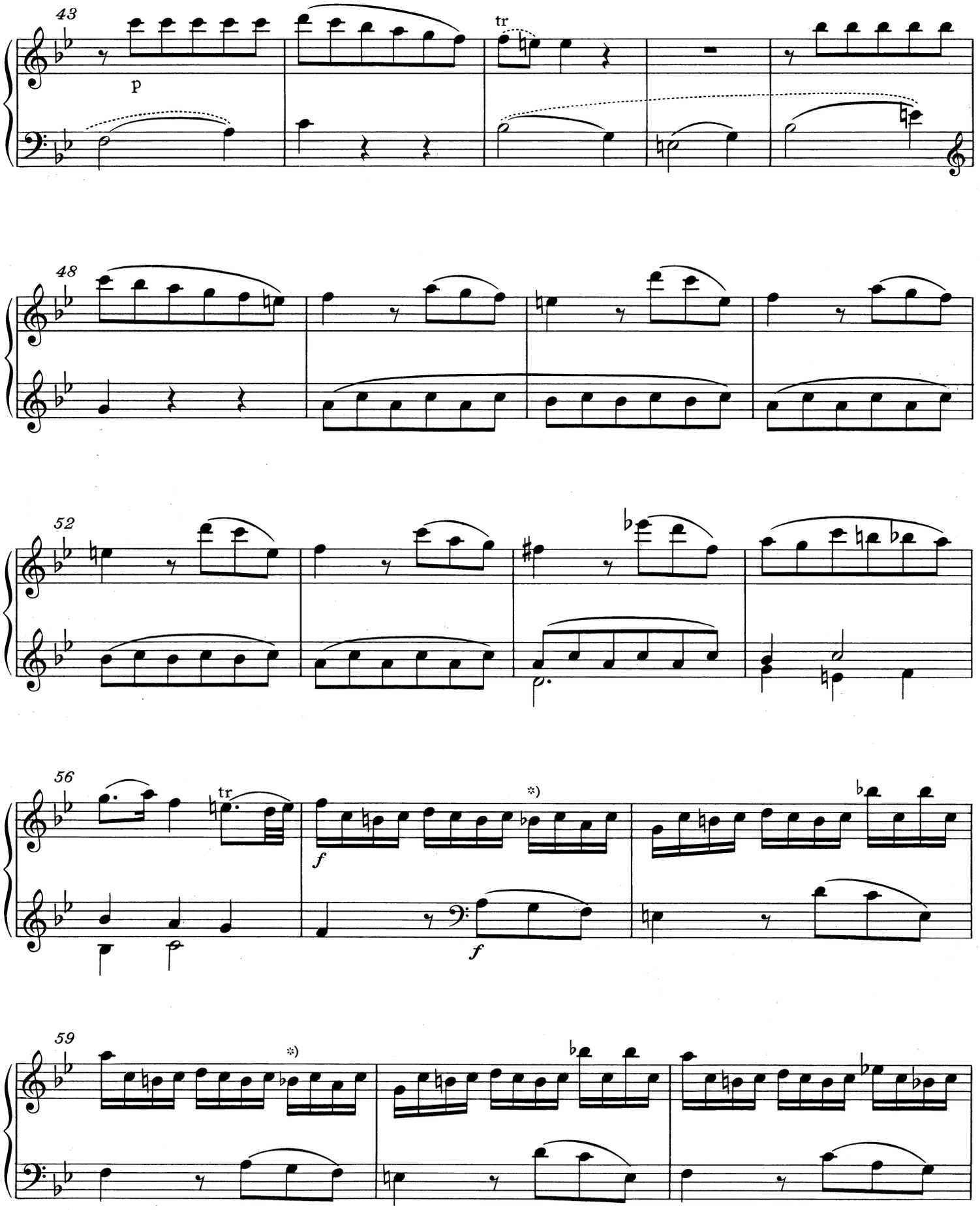

*) T. 57 und 59, rechte Hand: 1. Sechzehntelnote des 3. Viertels ossia a' statt b'; vgl. T. 187 und 189 sowie Vorwort.

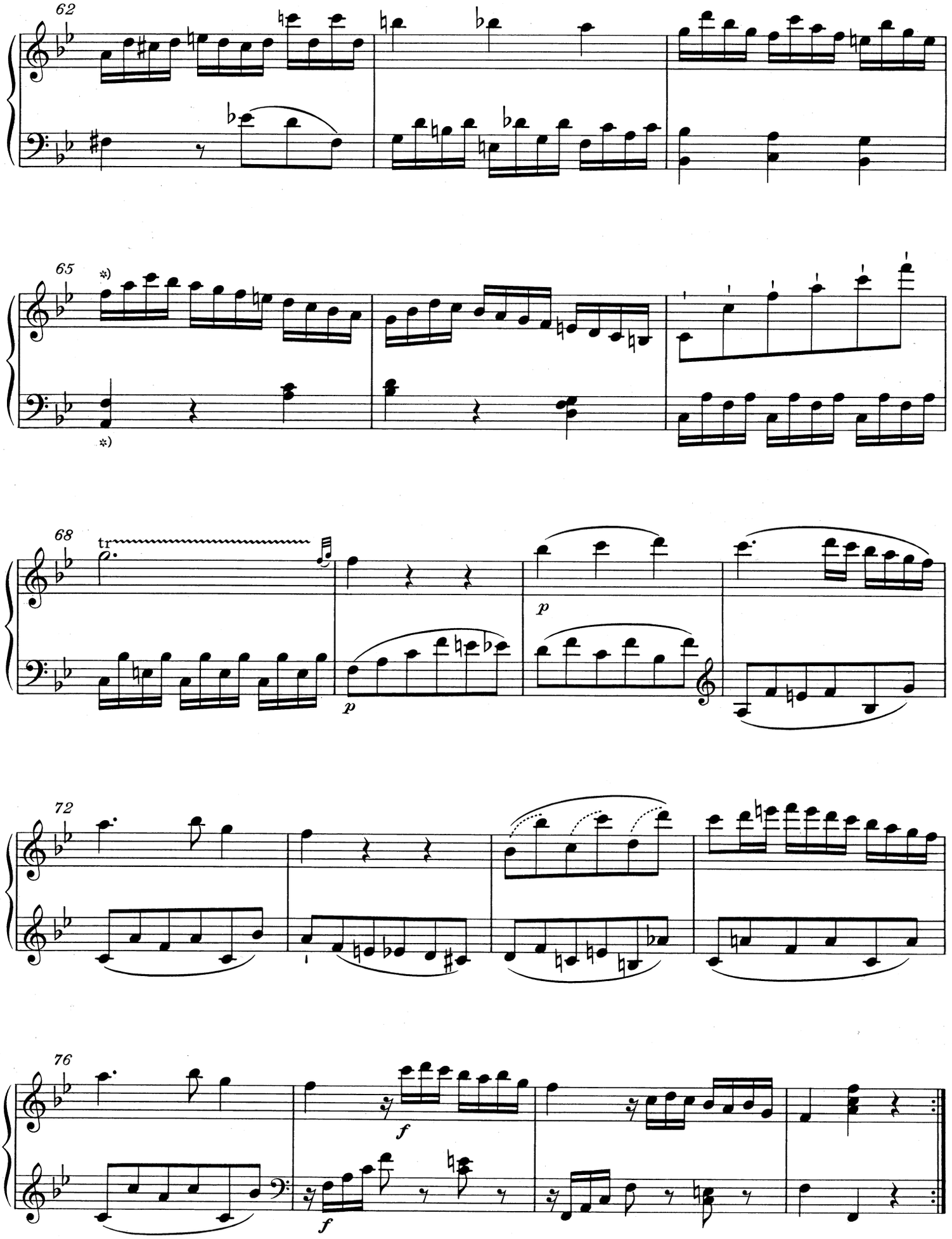

*) Mit T. 65 setzt das autographe Fragment ein; vgl. Vorwort.

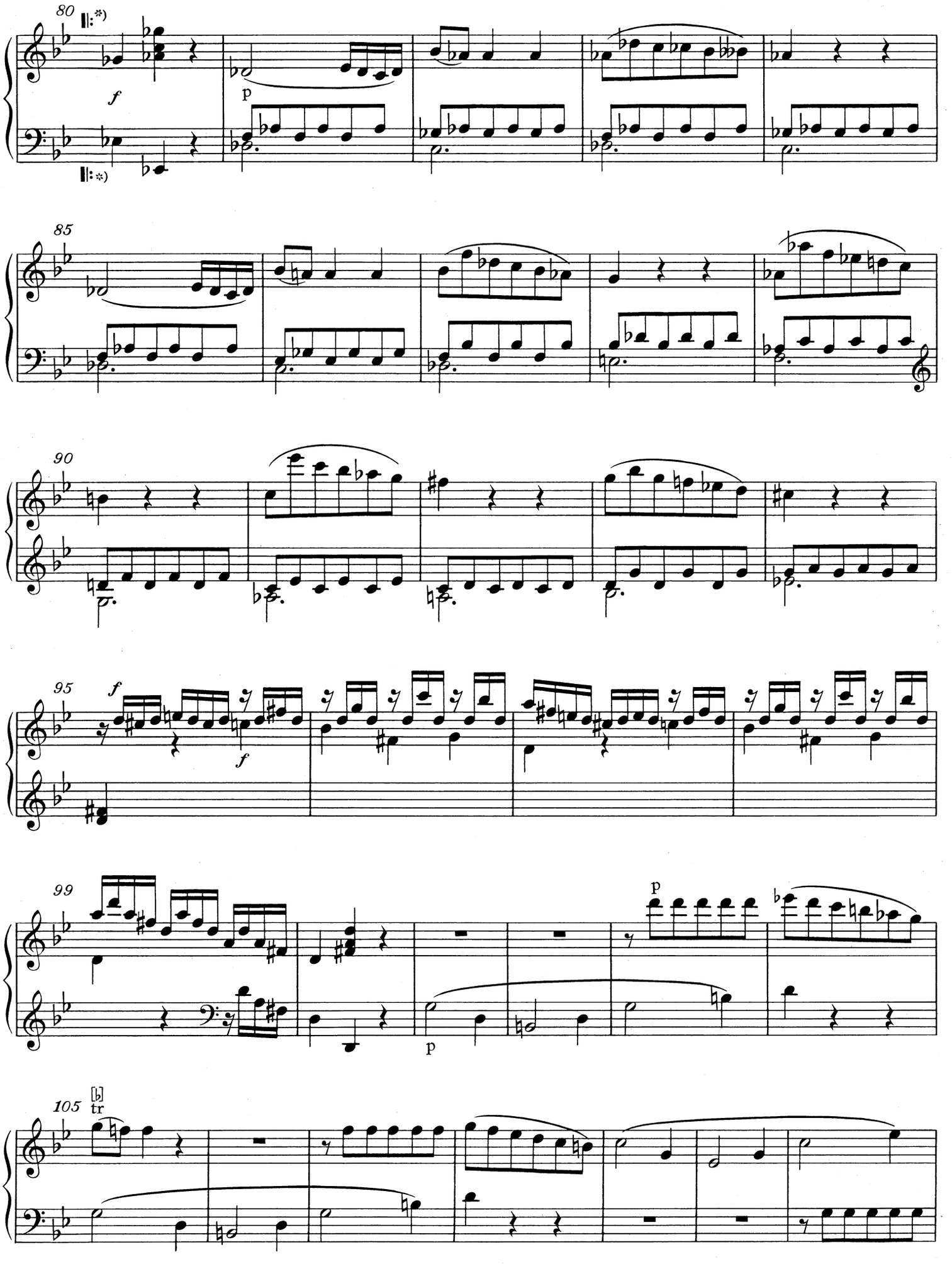

*) Vgl. Vorwort.

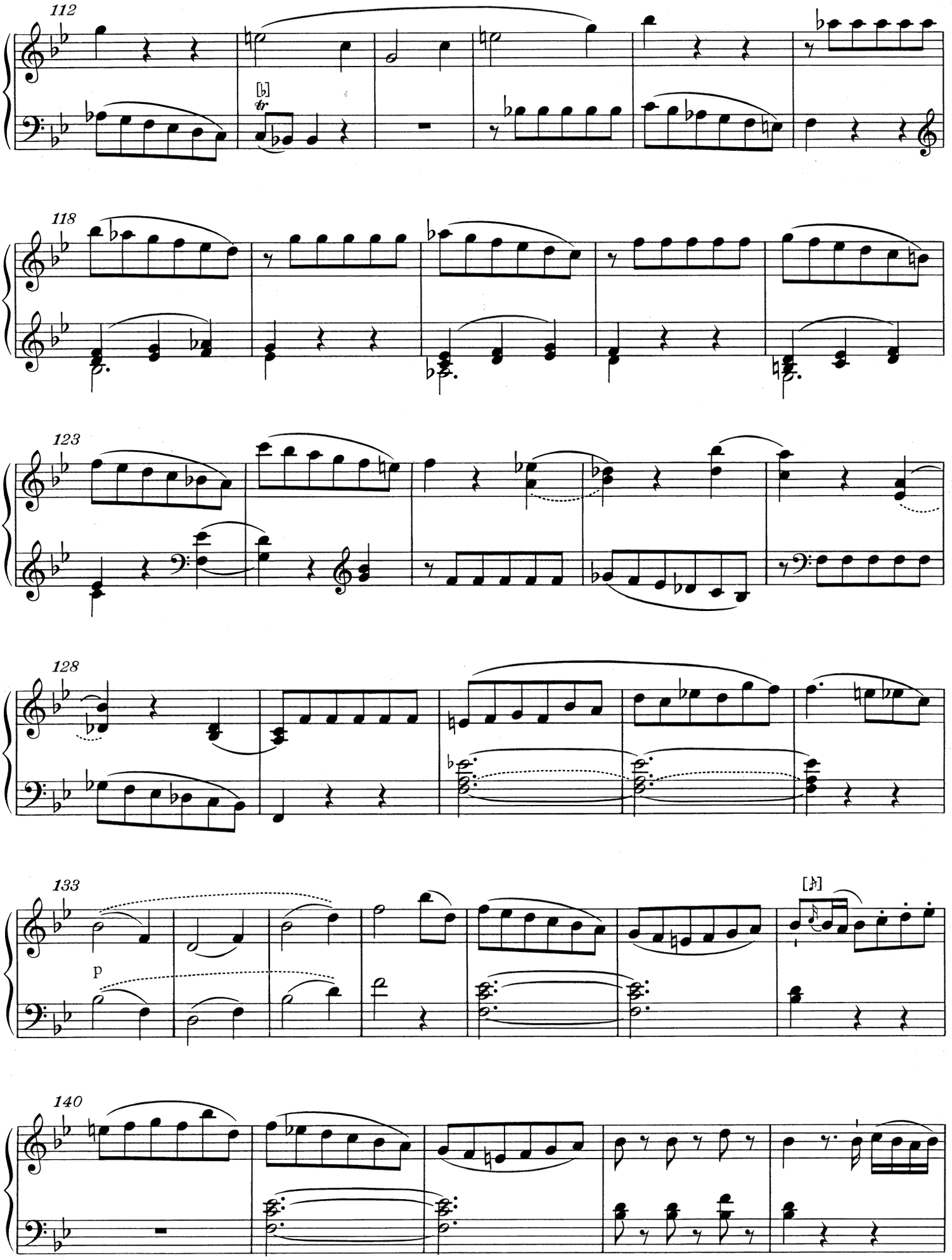
112
118
123
128
133
p
140

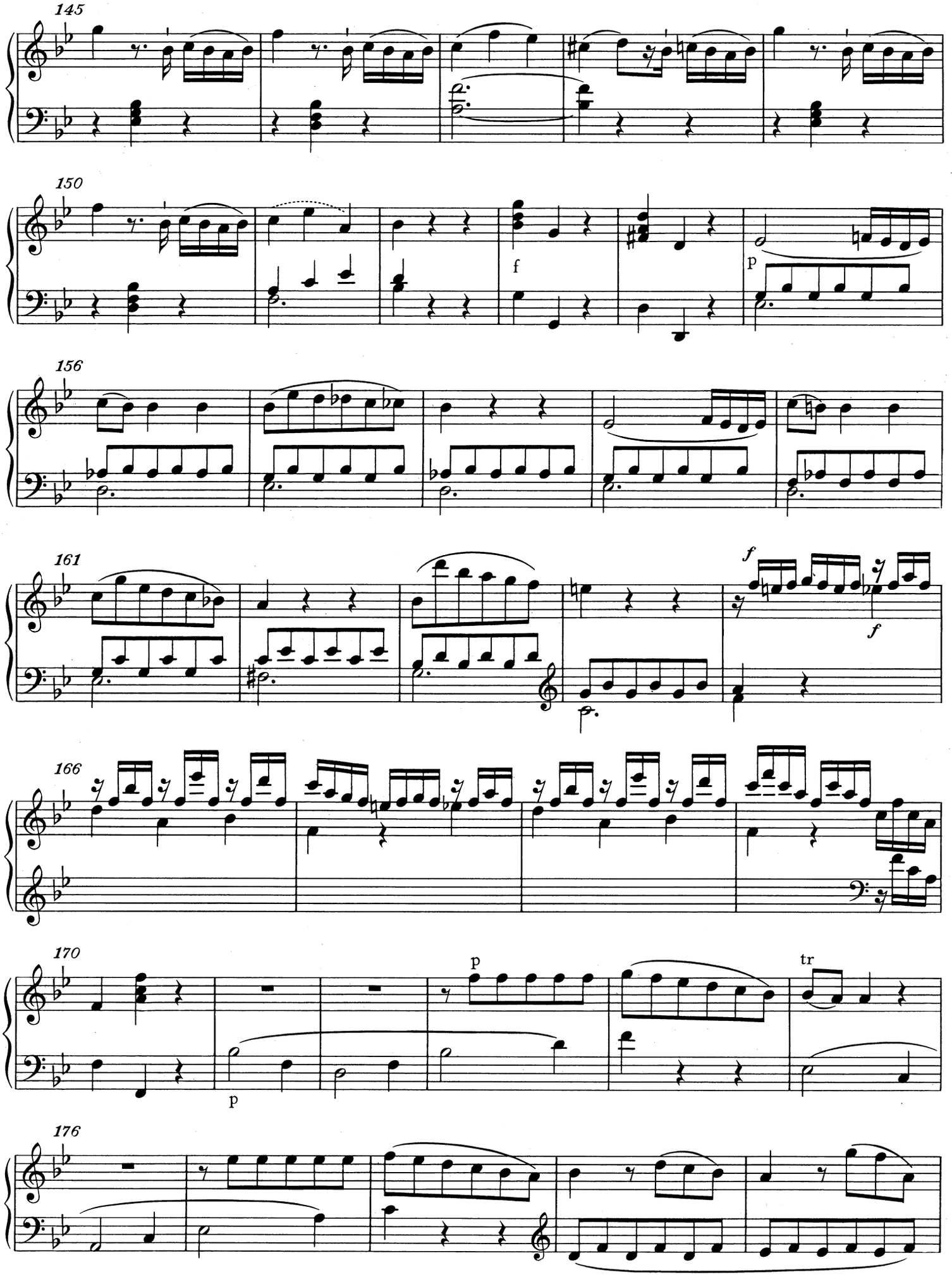
145
150
f
p
156
161
f
f
166
170
p
p
tr
176

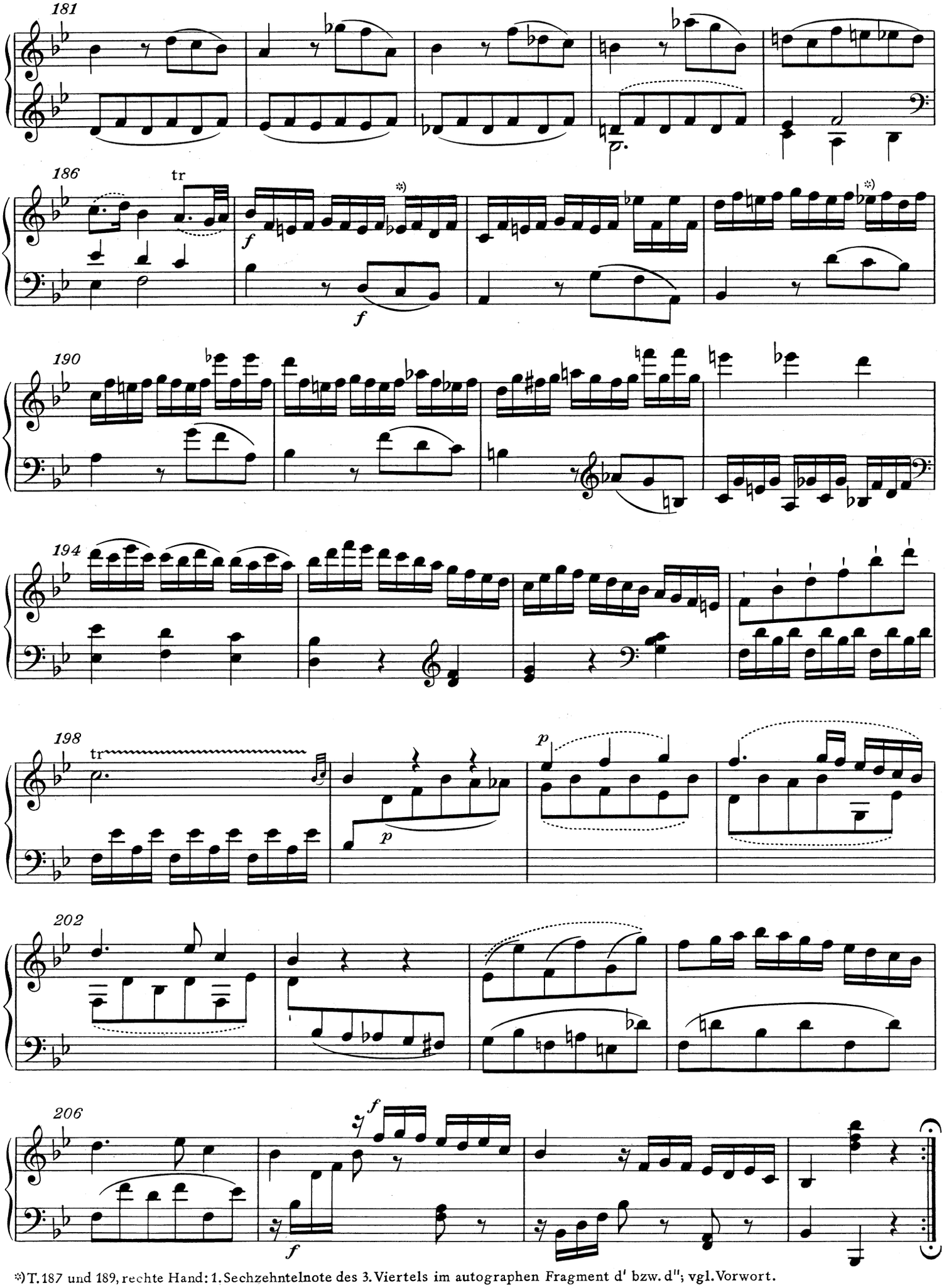

*) T. 187 und 189, rechte Hand: 1. Sechzehntelnote des 3. Viertels im autographen Fragment d' bzw. d''; vgl. Vorwort.

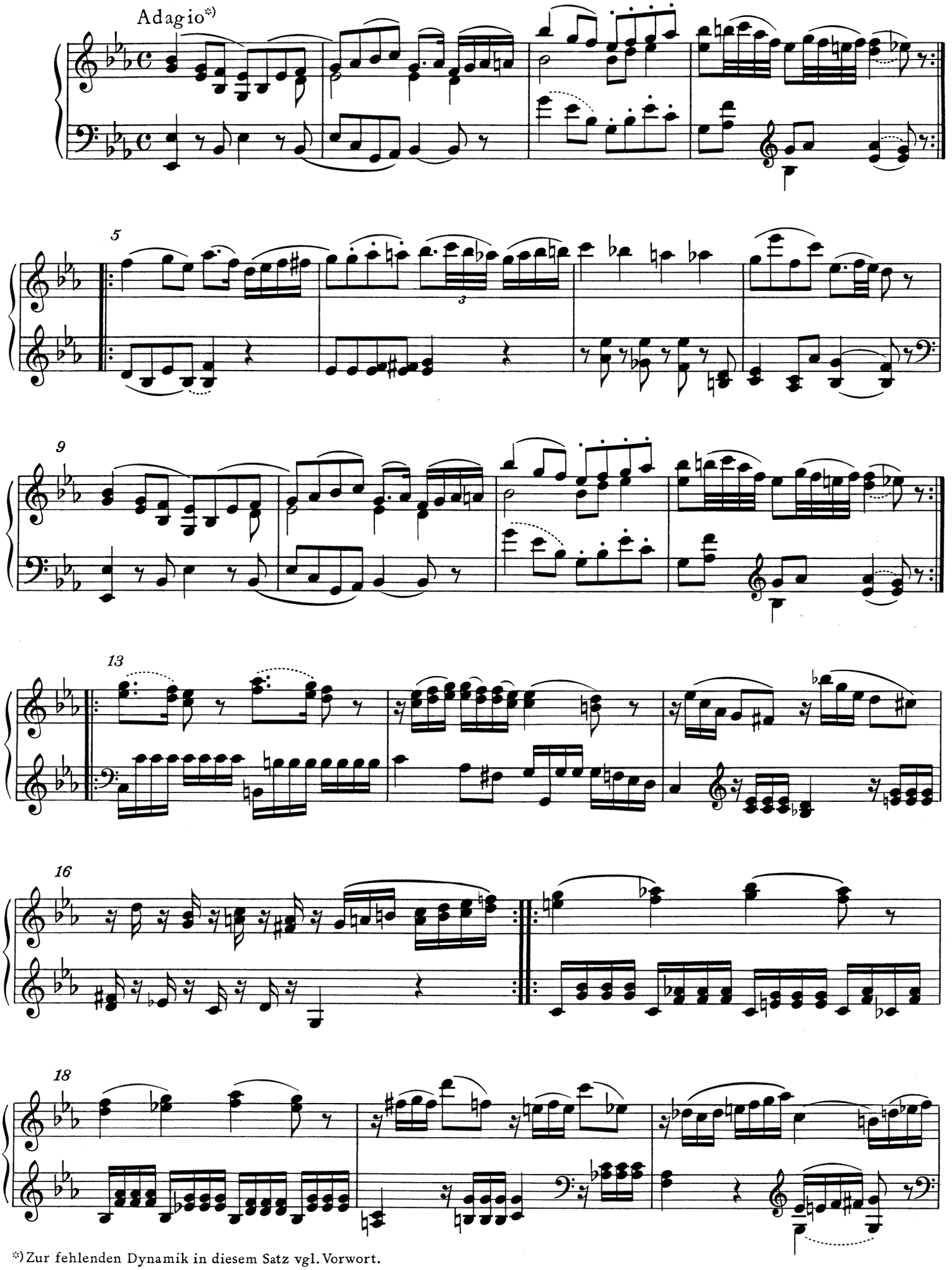

*) Zur fehlenden Dynamik in diesem Satz vgl. Vorwort.

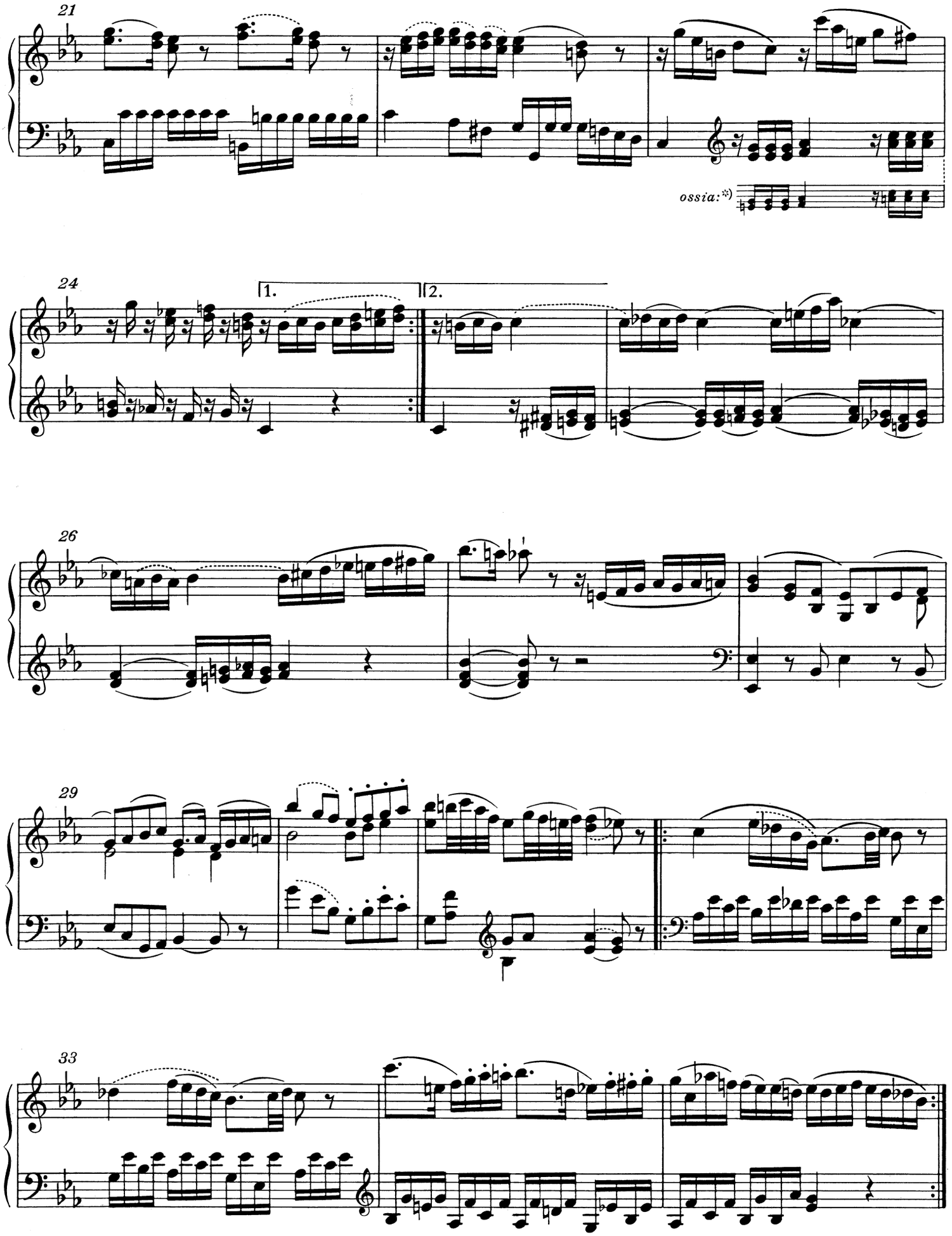

*) Vgl. Vorwort.

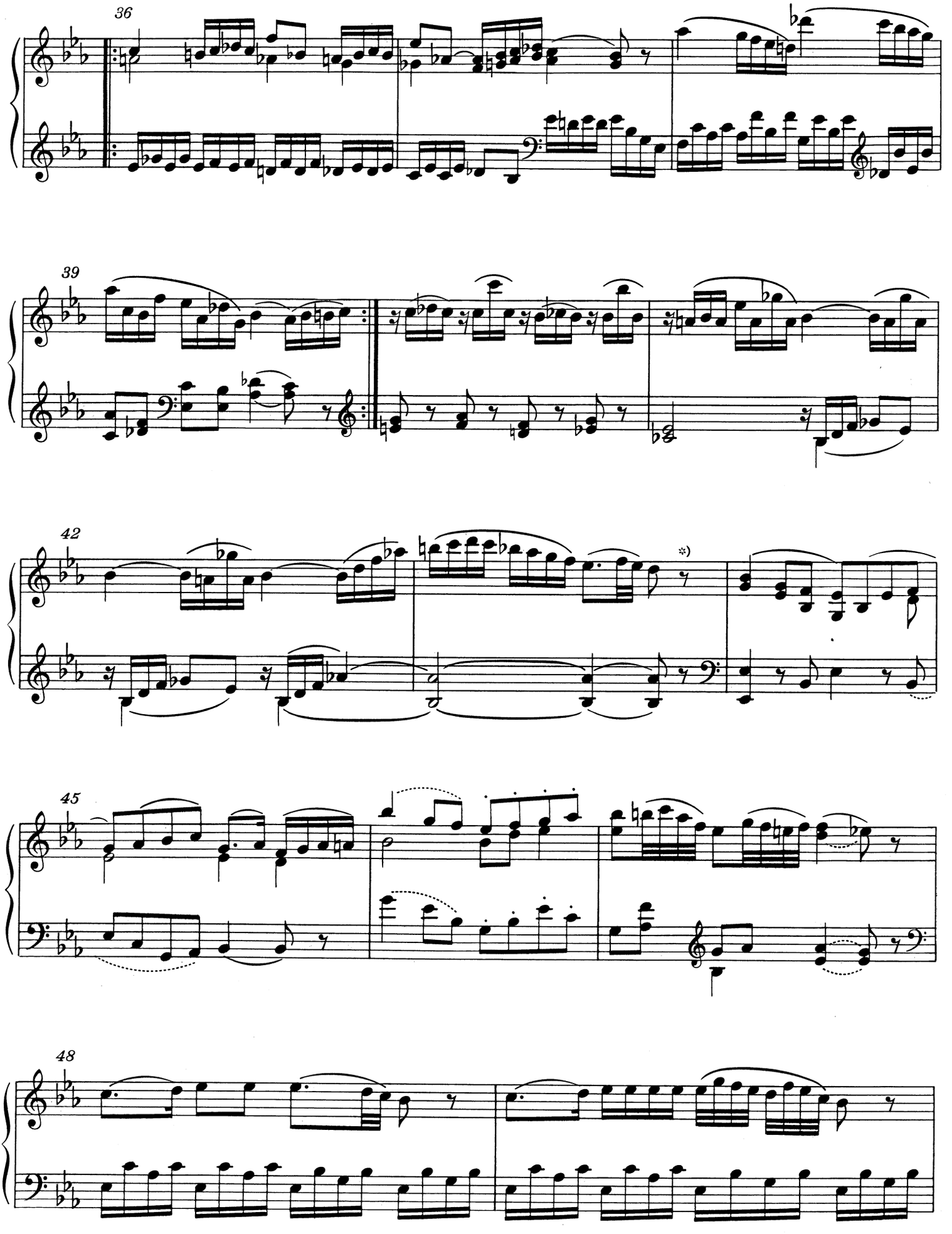

*) T. 43: Hier kann ein kurzer Eingang gespielt werden.

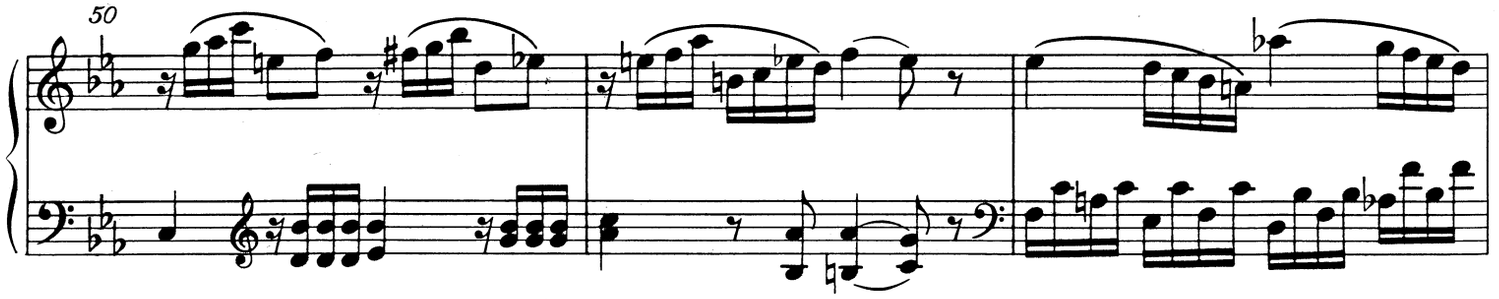

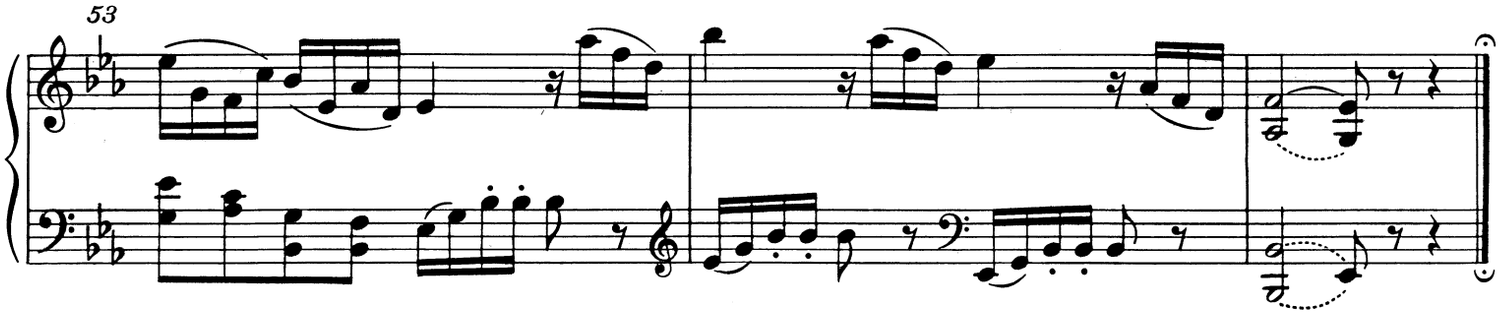

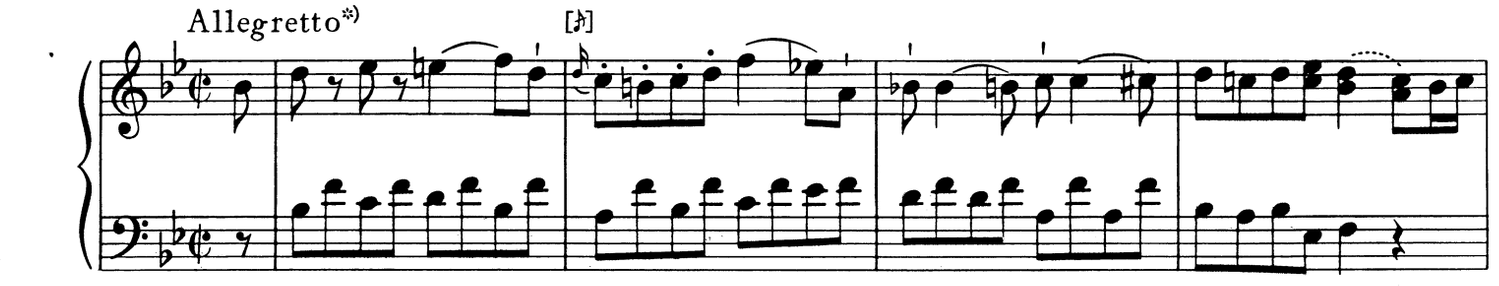

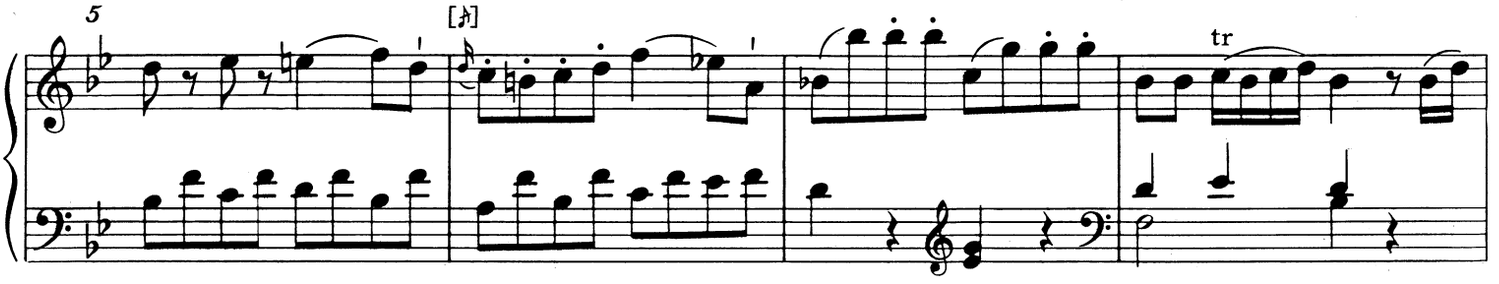

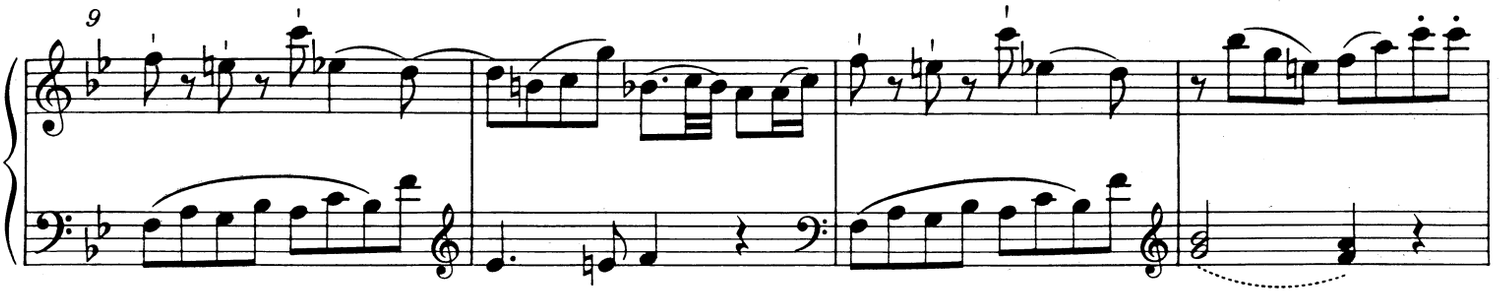

*) Zur fehlenden Dynamik in diesem Satz vgl. Vorwort.

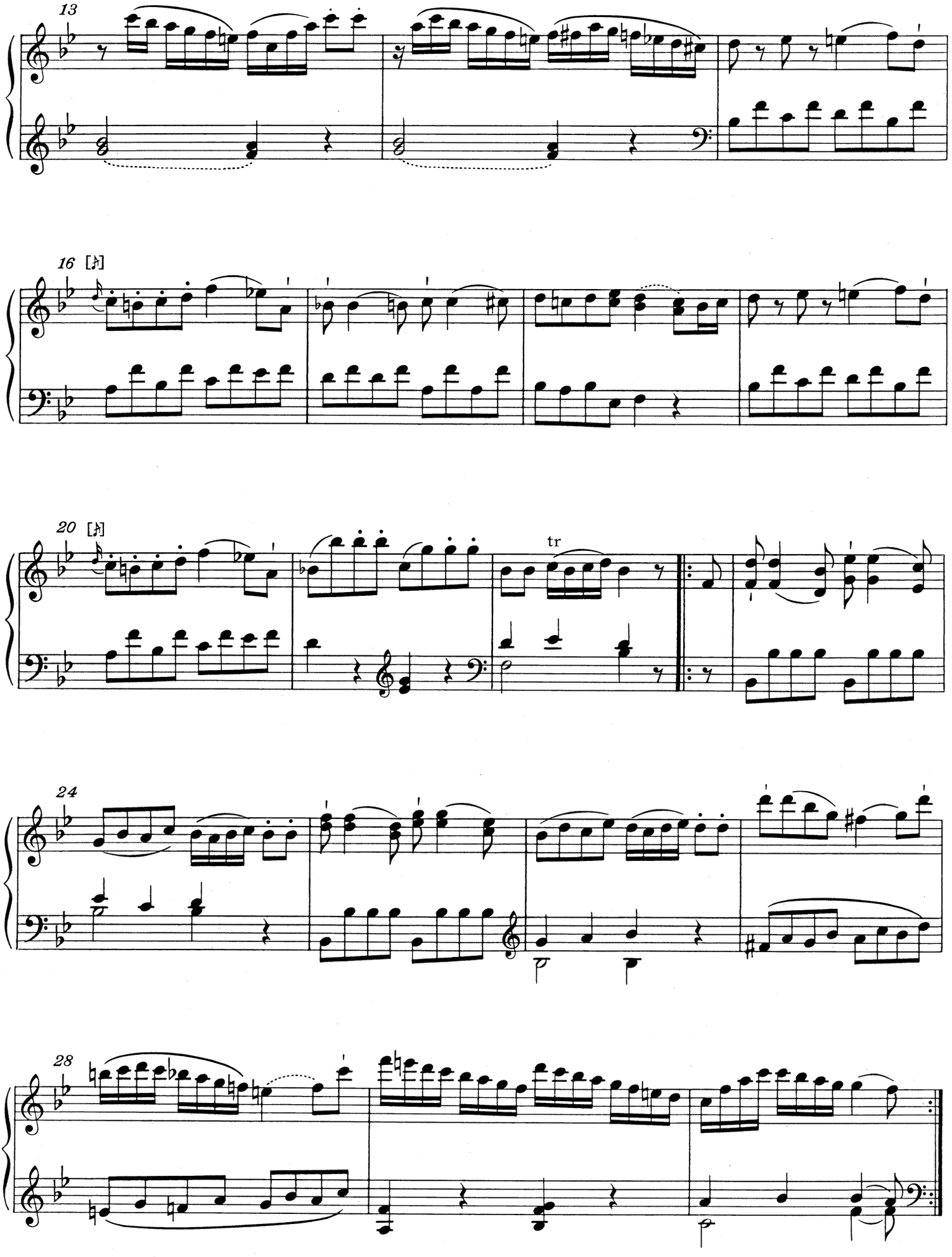
13
16 [𝄋]
20 [𝄋]
tr
24
28

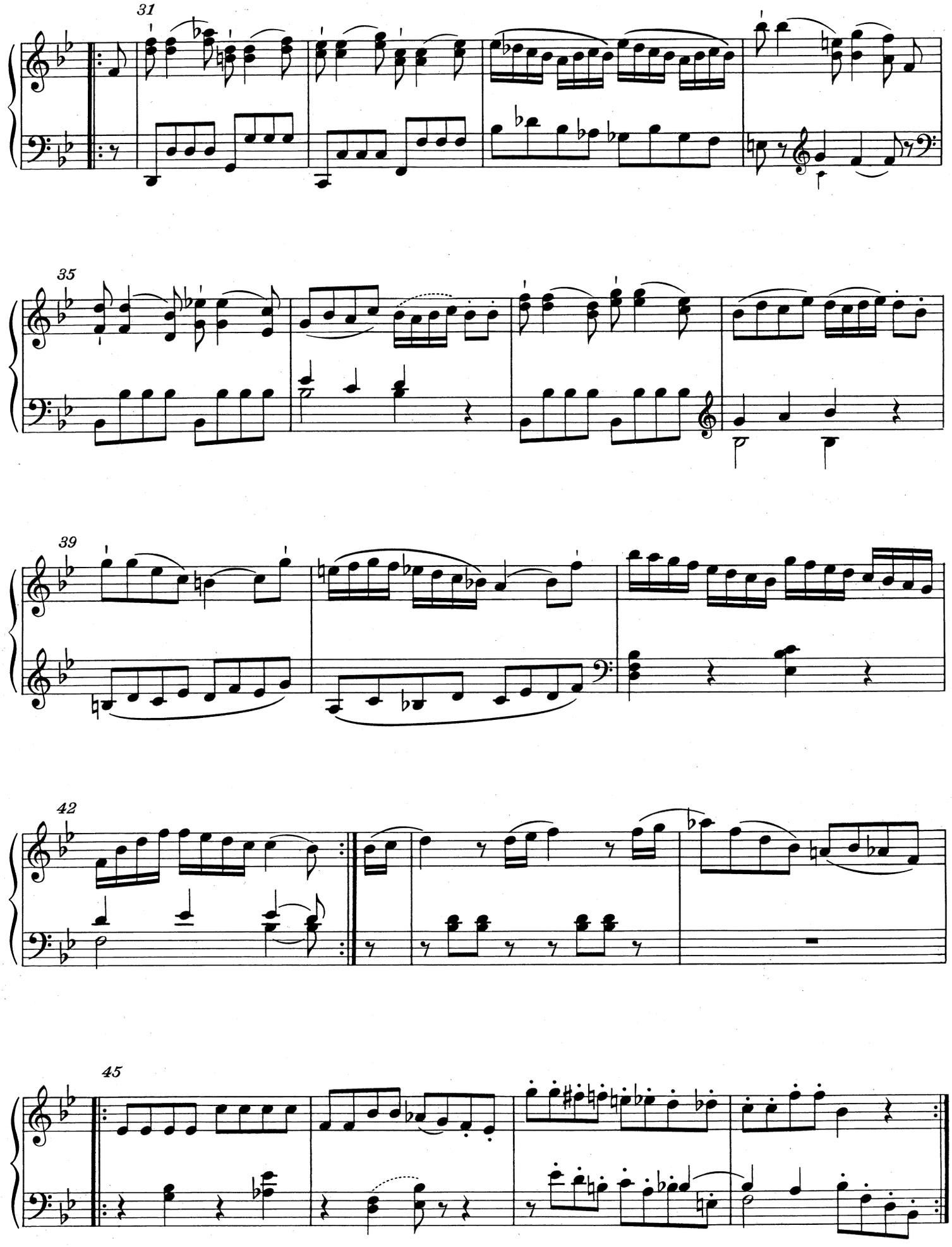
31
35
39
42
45

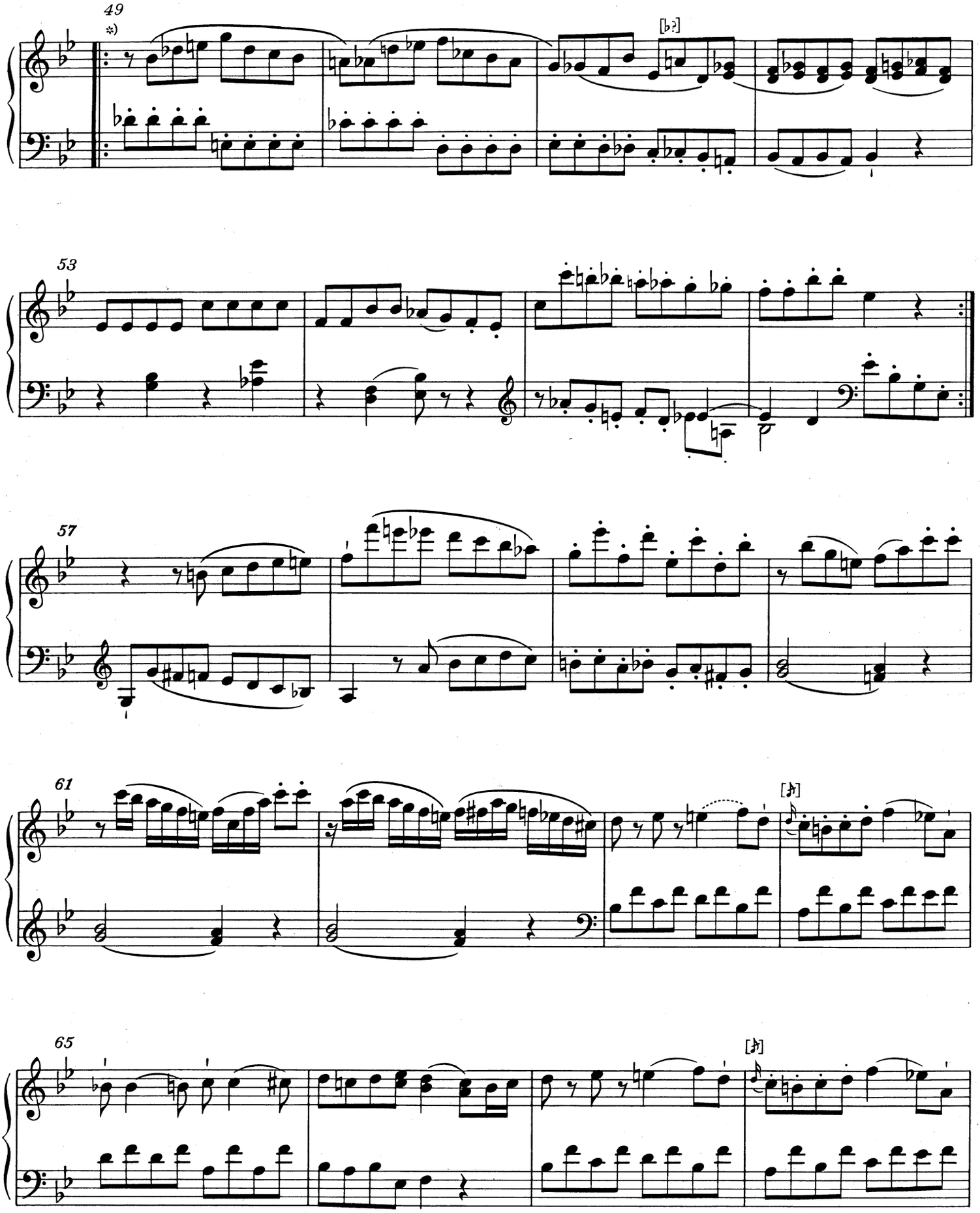

*) T. 49-52: Zur Artikulation in der rechten Hand vgl. Vorwort.

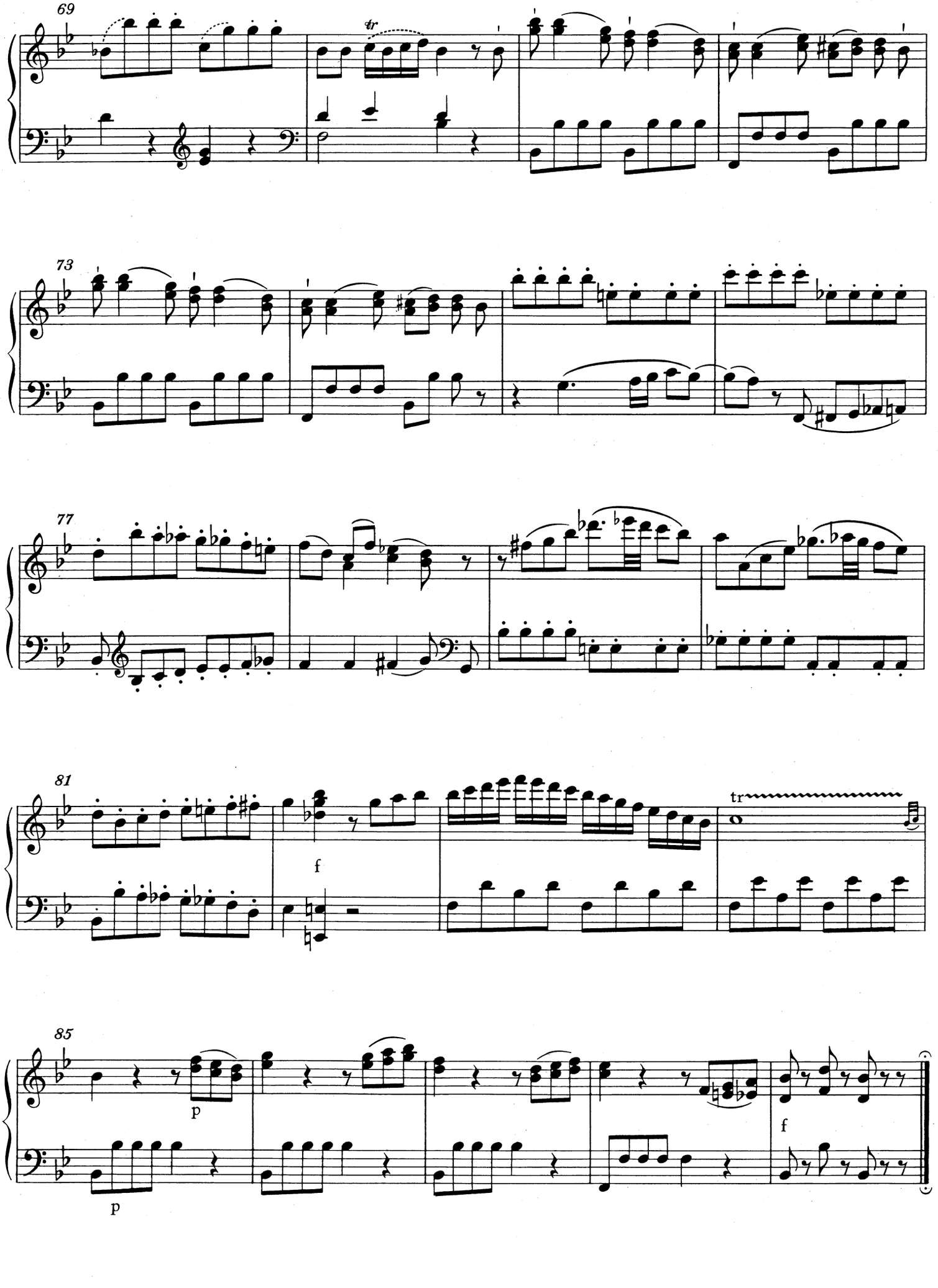
69
tr
73
77
81
f
tr
85
p
p
f

18. Sonate in D

KV 576*)

Datiert: Wien, Juli 1789

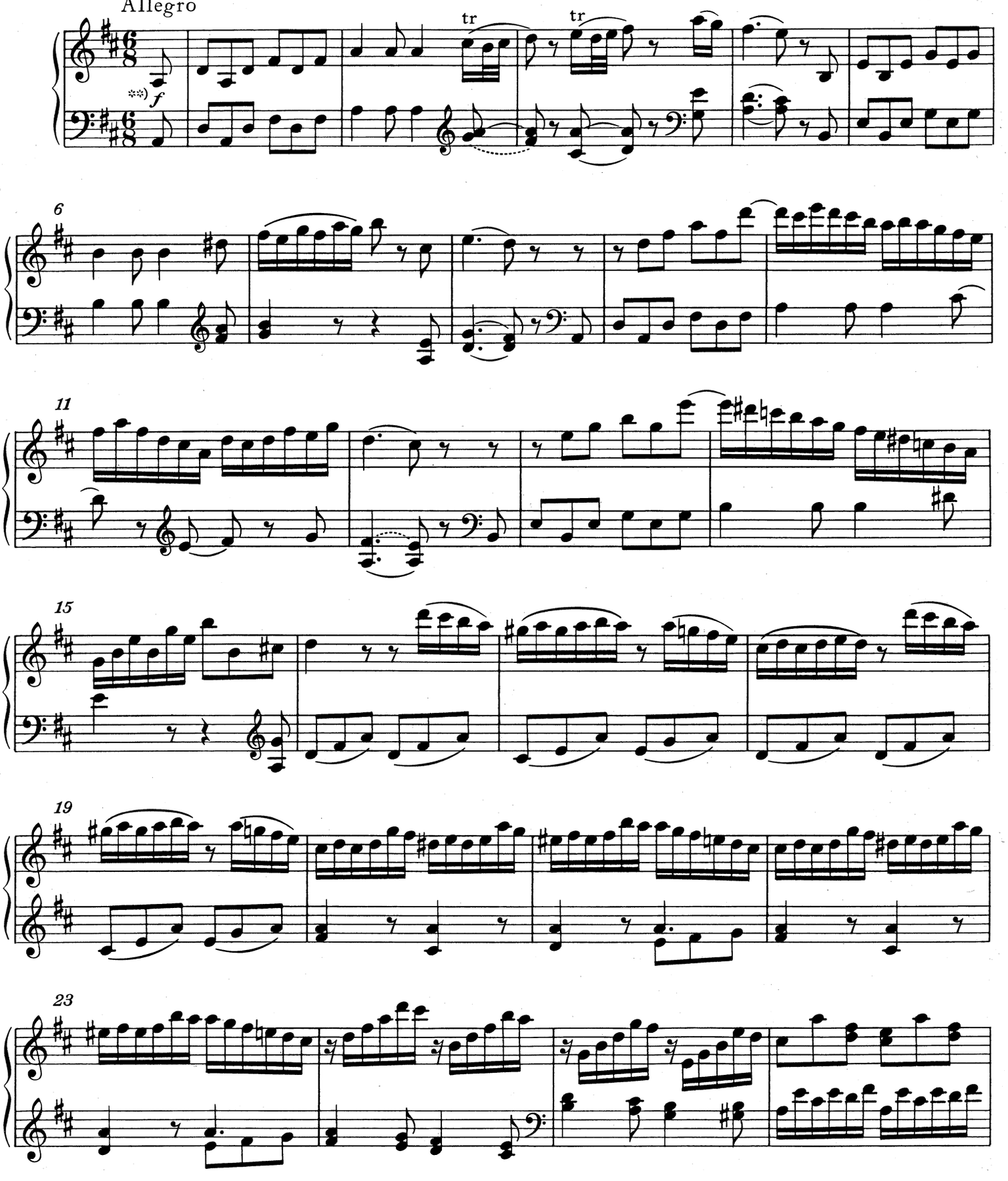

*) Zur Überlieferung vgl. Vorwort.

**) T. 1-4 (und entsprechend T. 99-102) folgen der Notation in Mozarts eigenhändigem Werkverzeichnis; vgl. Vorwort.

© 1986 by Bärenreiter-Verlag, Kassel

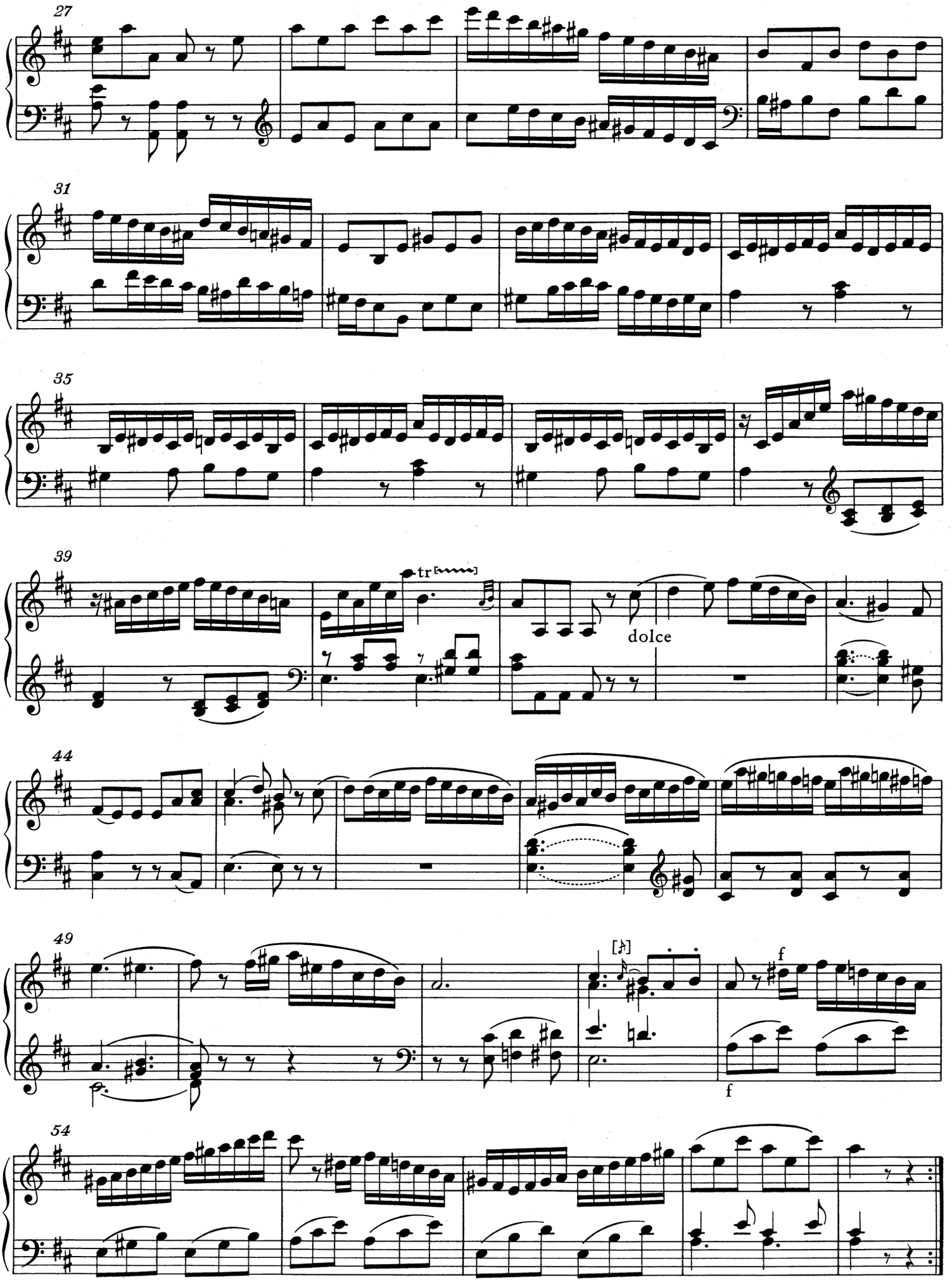
27
31
35
39
tr
dolce
44
49
[𝅘𝅥𝅯]
f
f
54

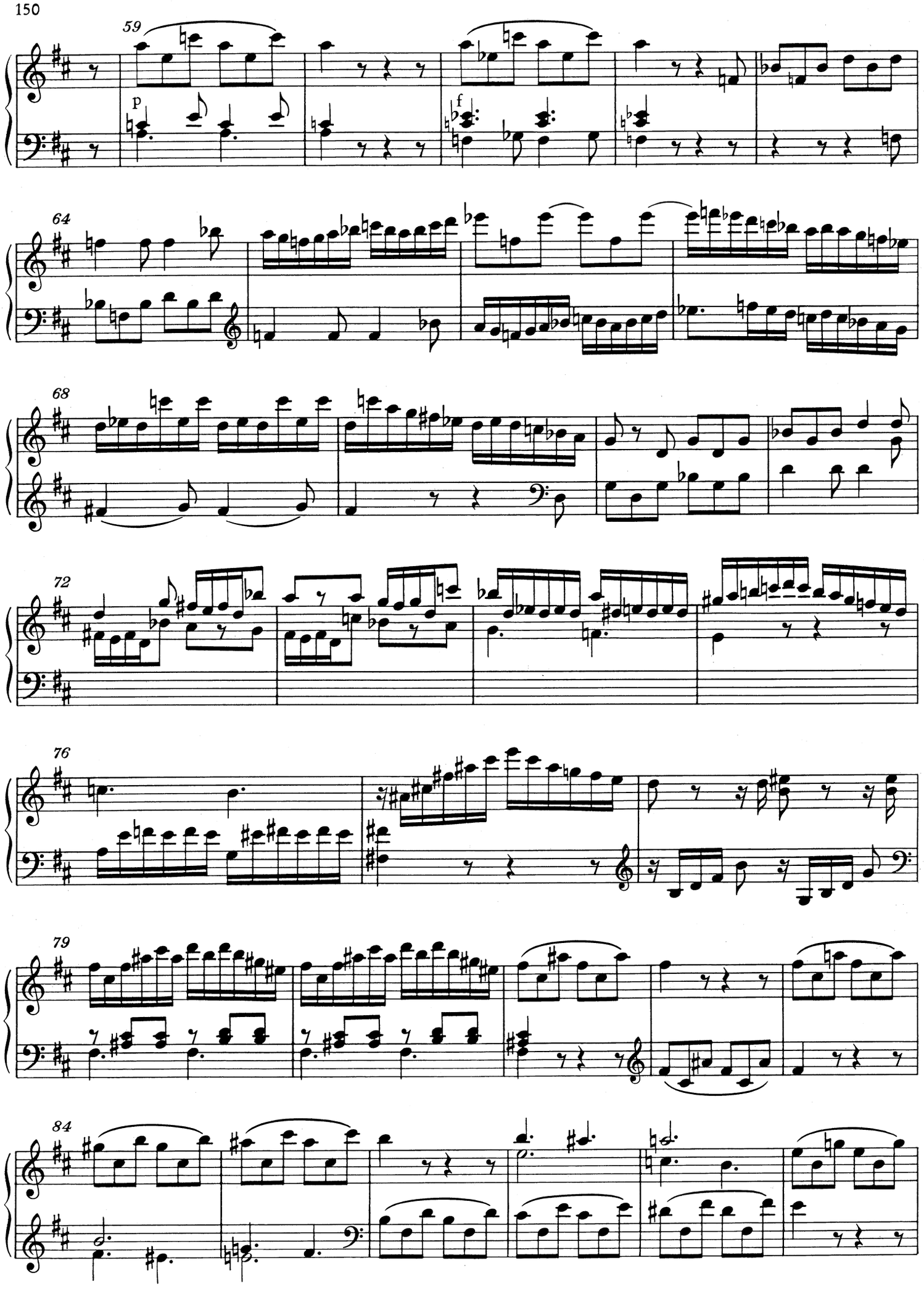
59
p
f
64
68
72
76
79
84

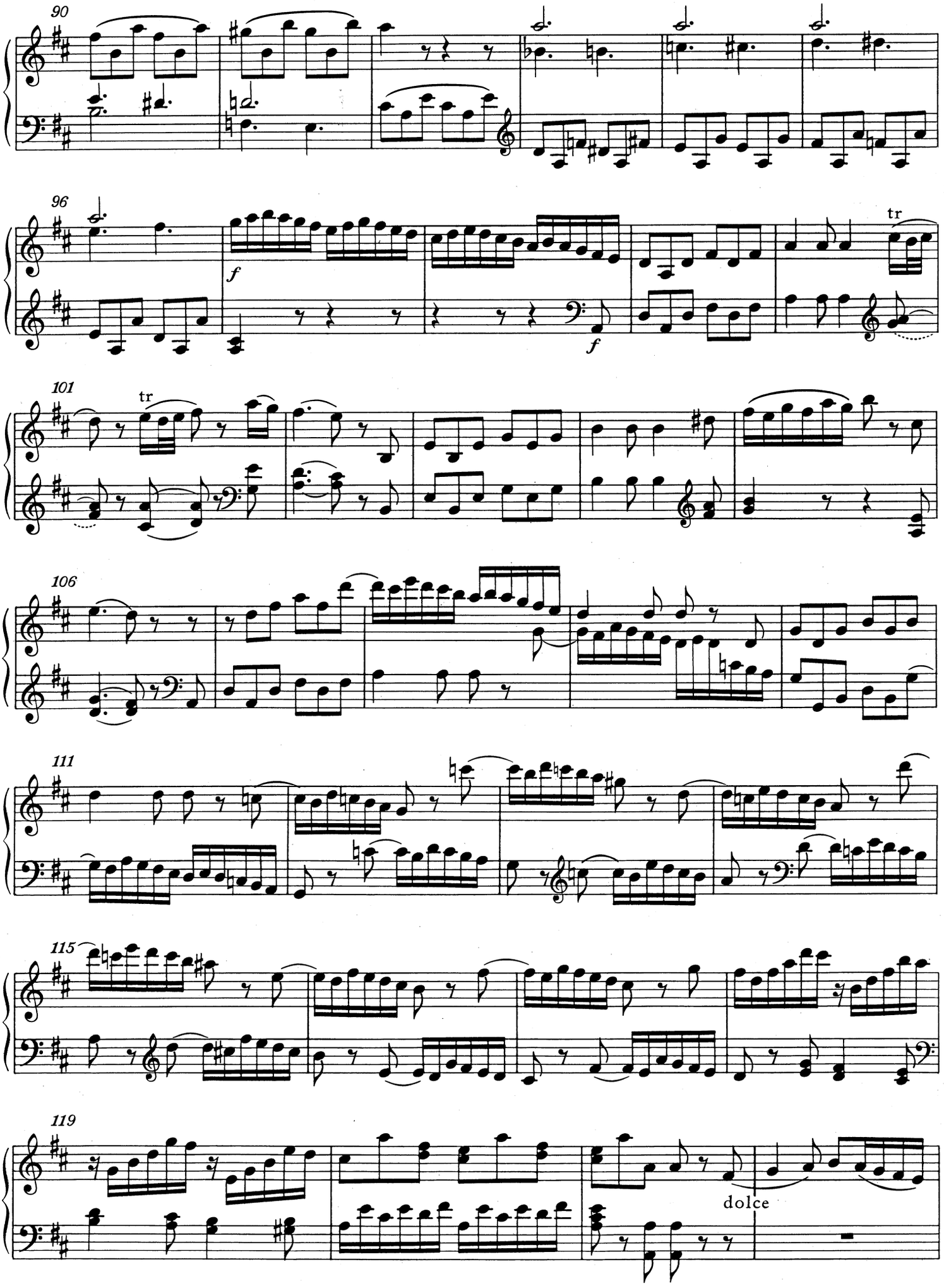
90
96
f
f
tr
101
tr
106
111
115
119
dolce

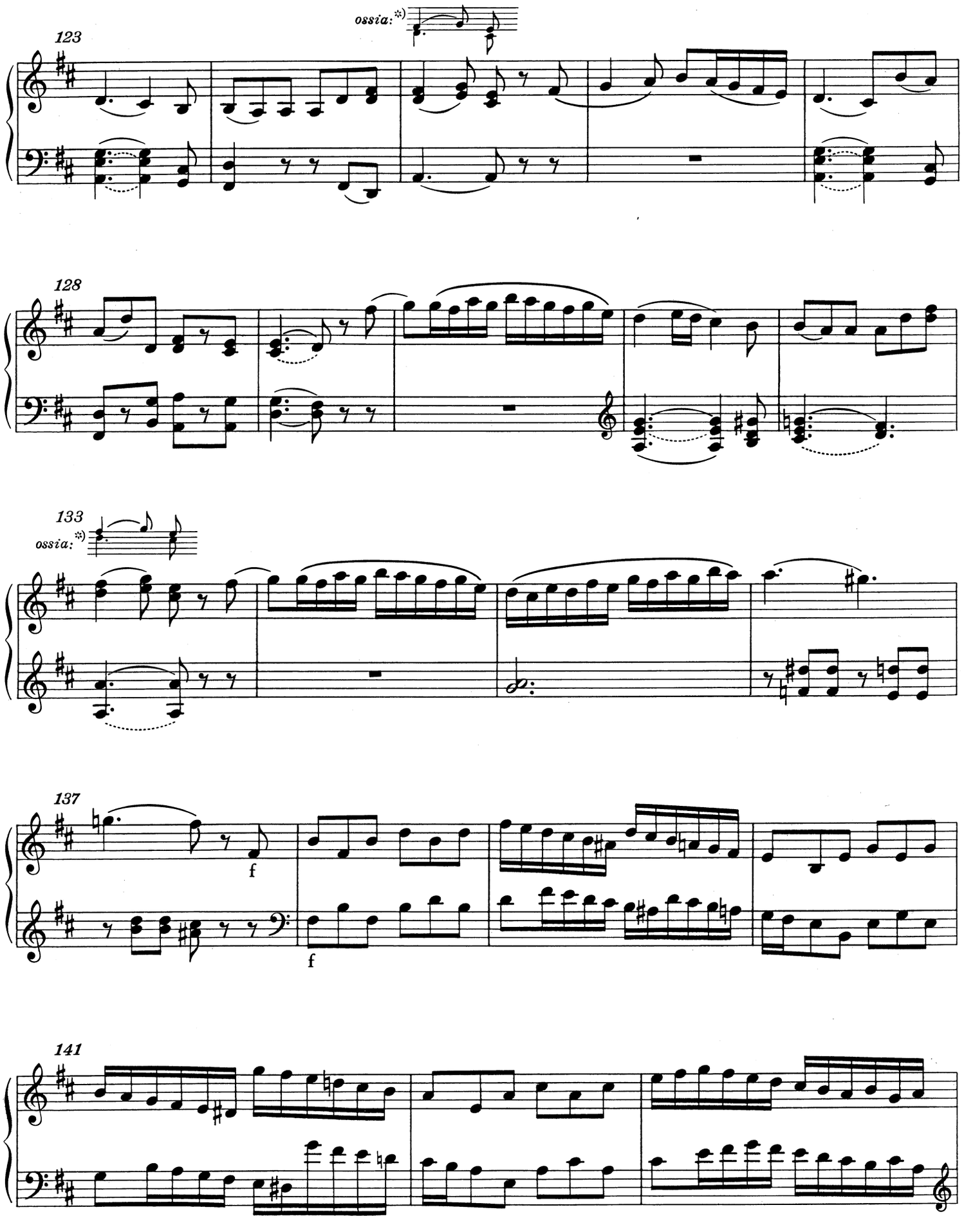

*) Vgl. Vorwort.

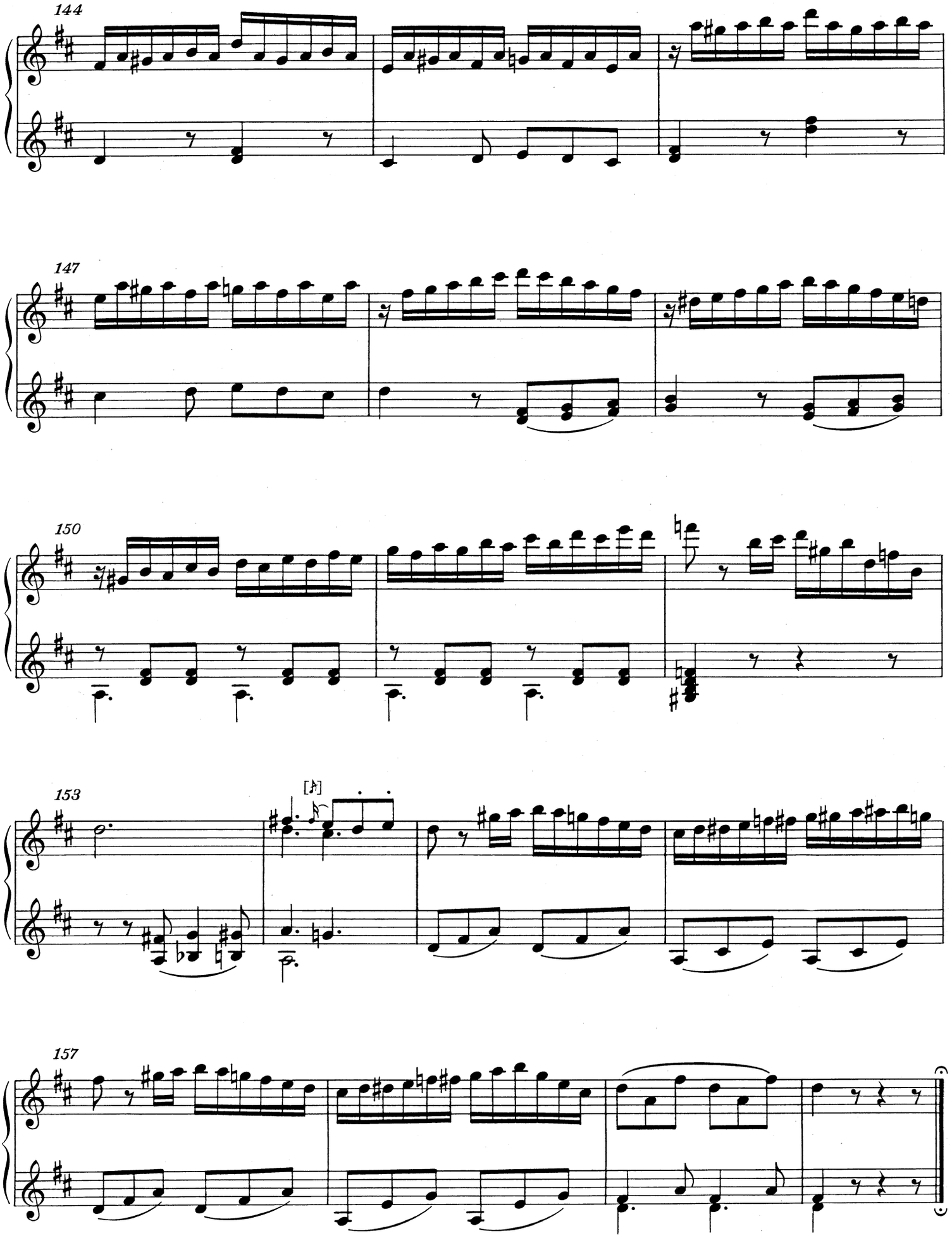
144
147
150
153
157

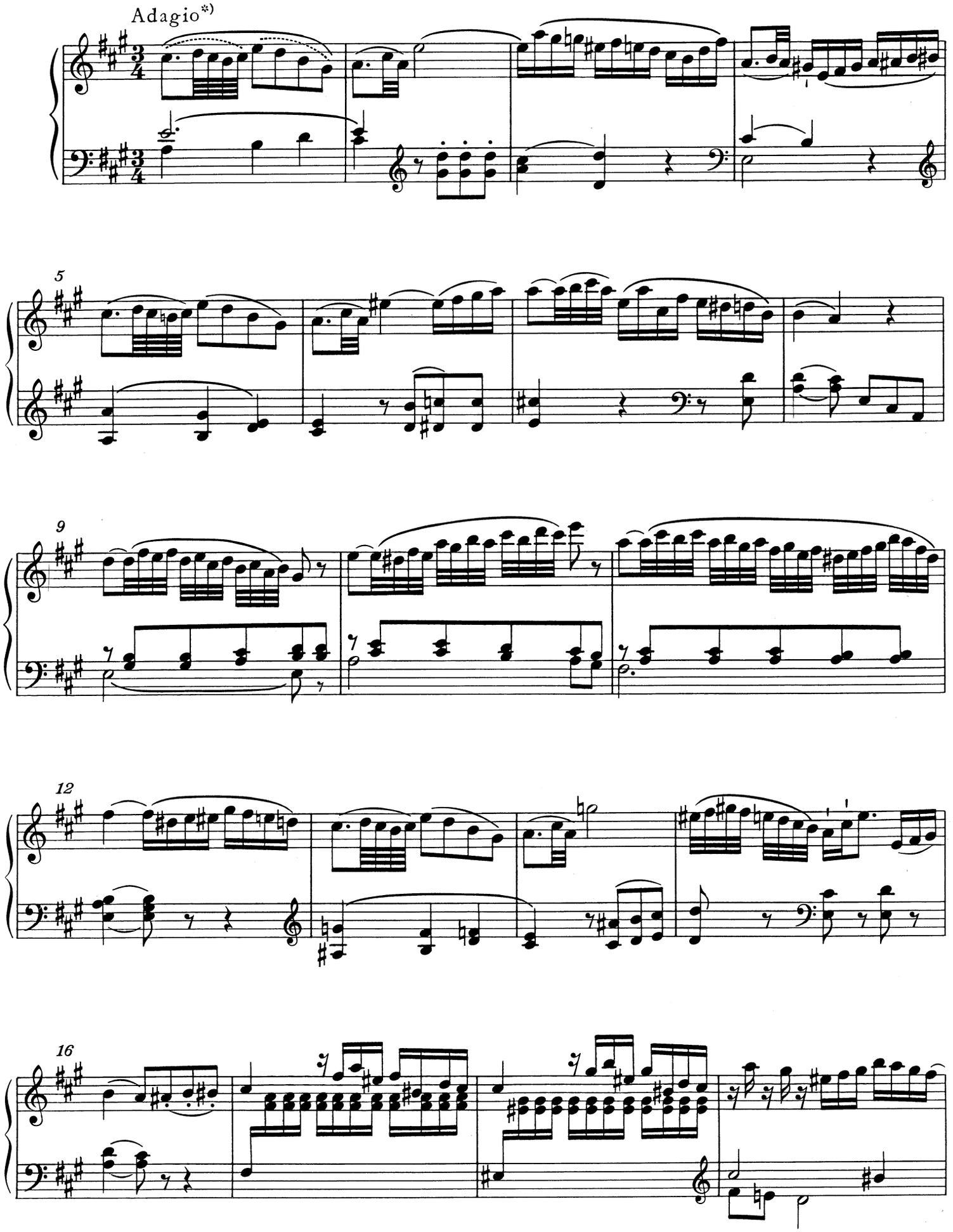

*) Zur fehlenden Dynamik in diesem Satz vgl. Vorwort.

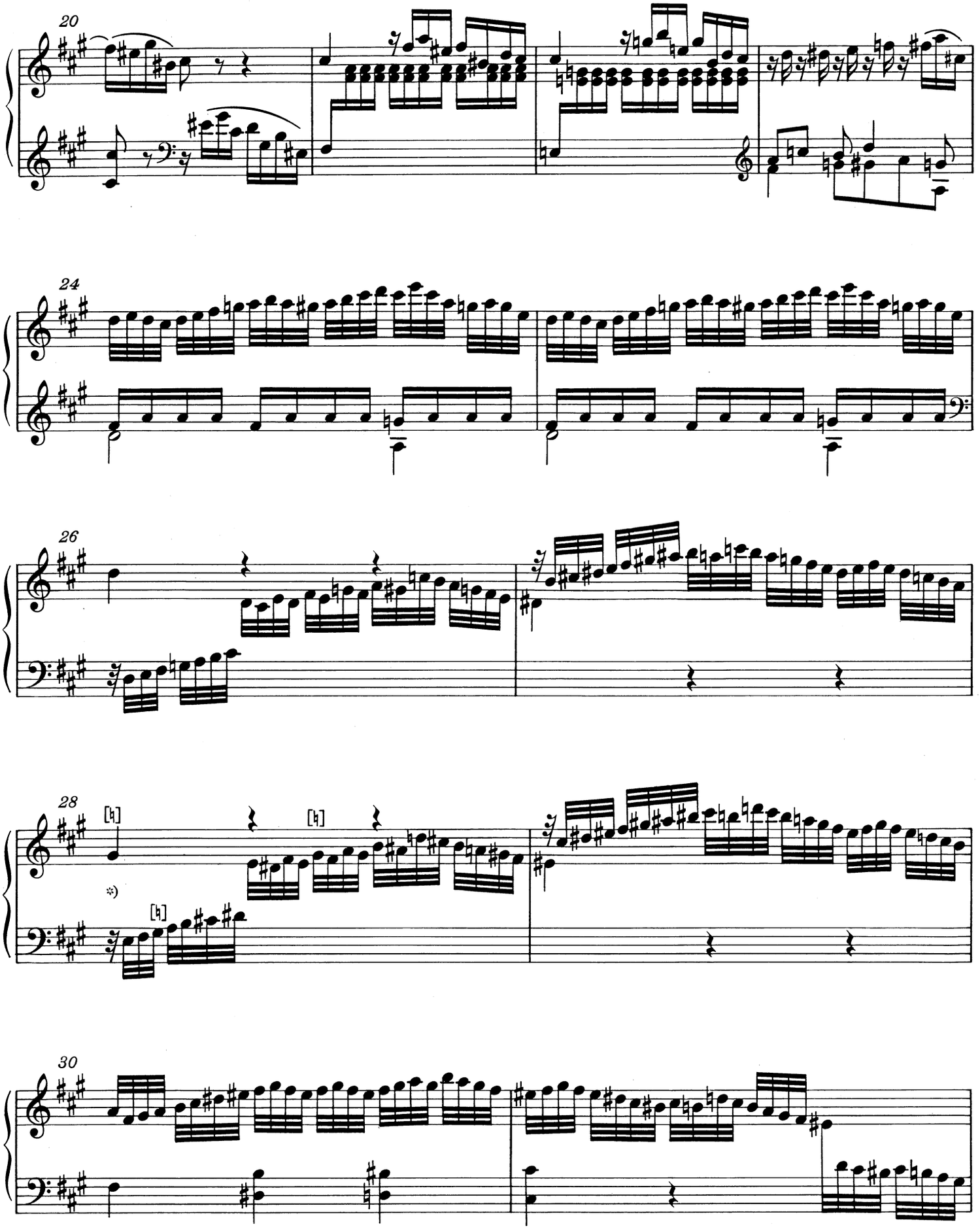

*) Zu T. 28 vgl. Vorwort.

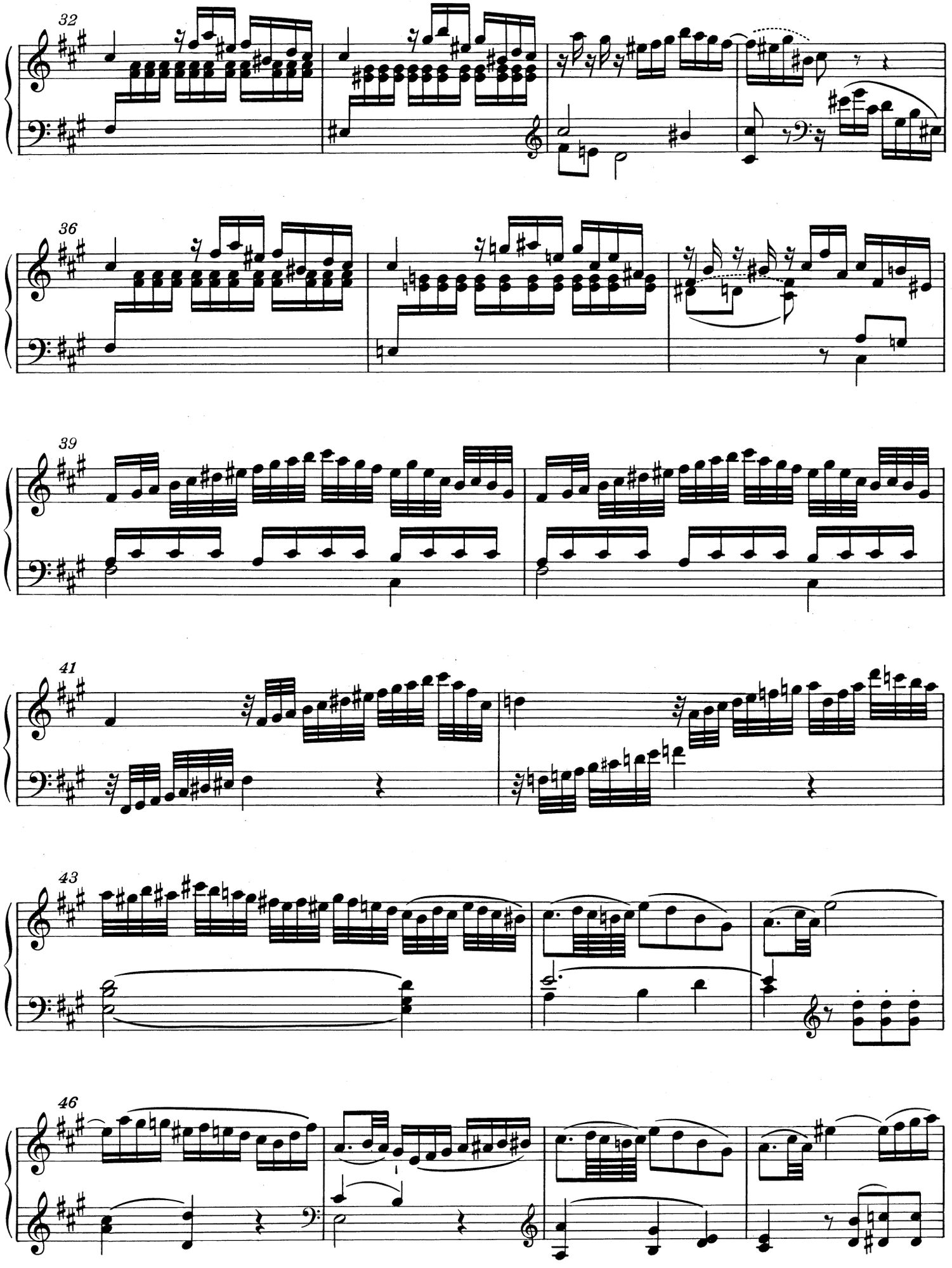
32
36
39
41
43
46

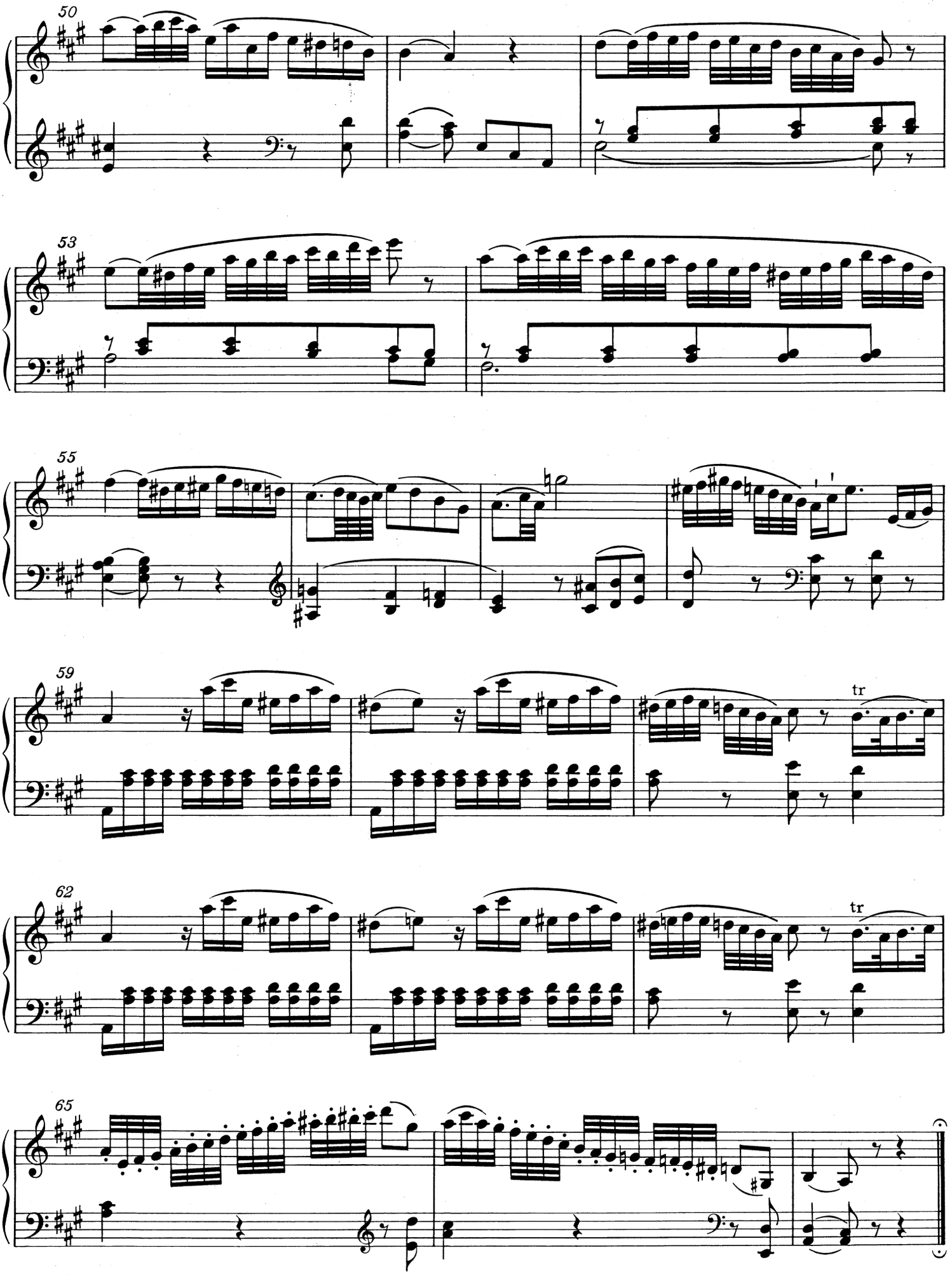
50
53
55
59
tr
62
tr
65

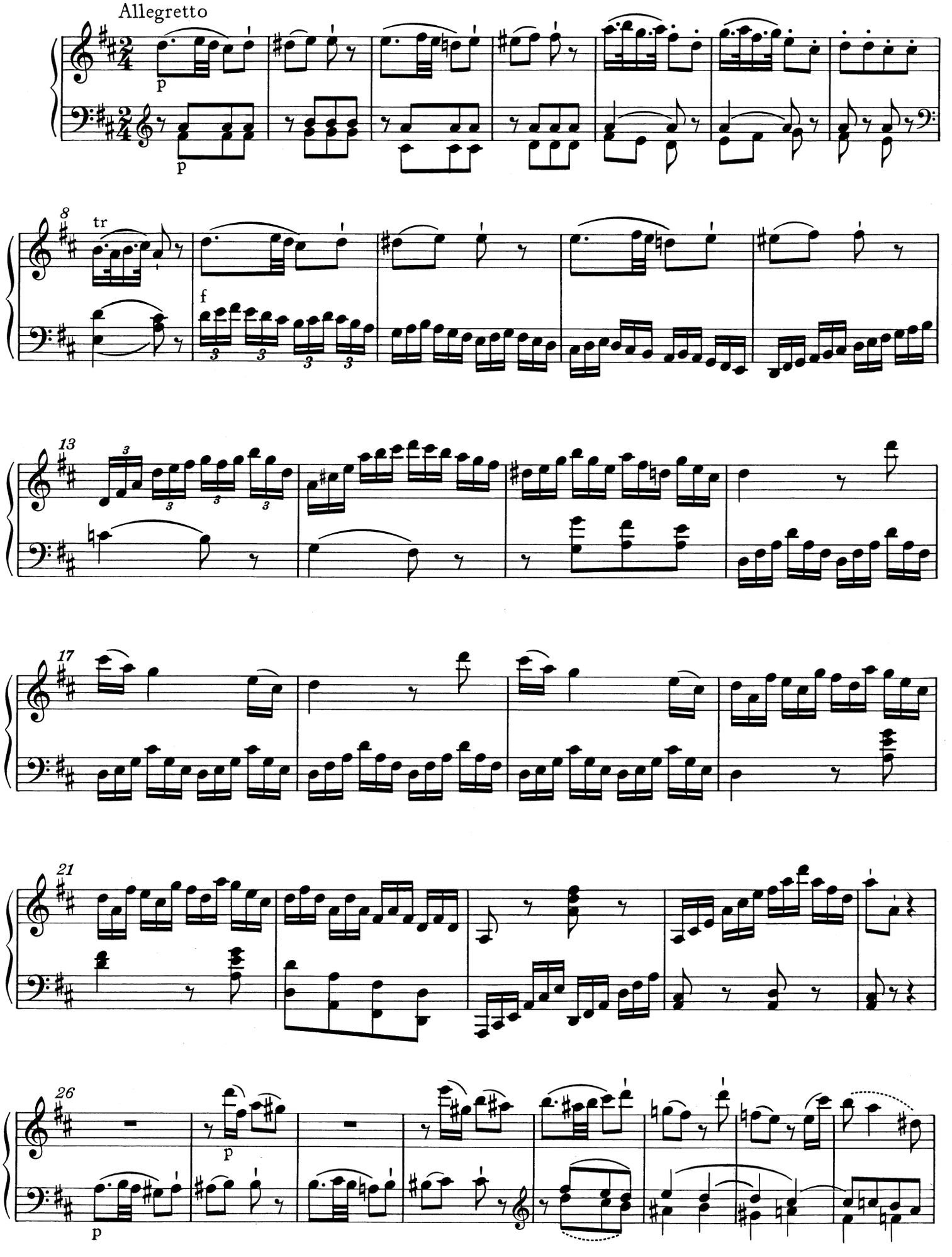
Allegretto
p
p
8
tr
f
13
17
21
26
p
p

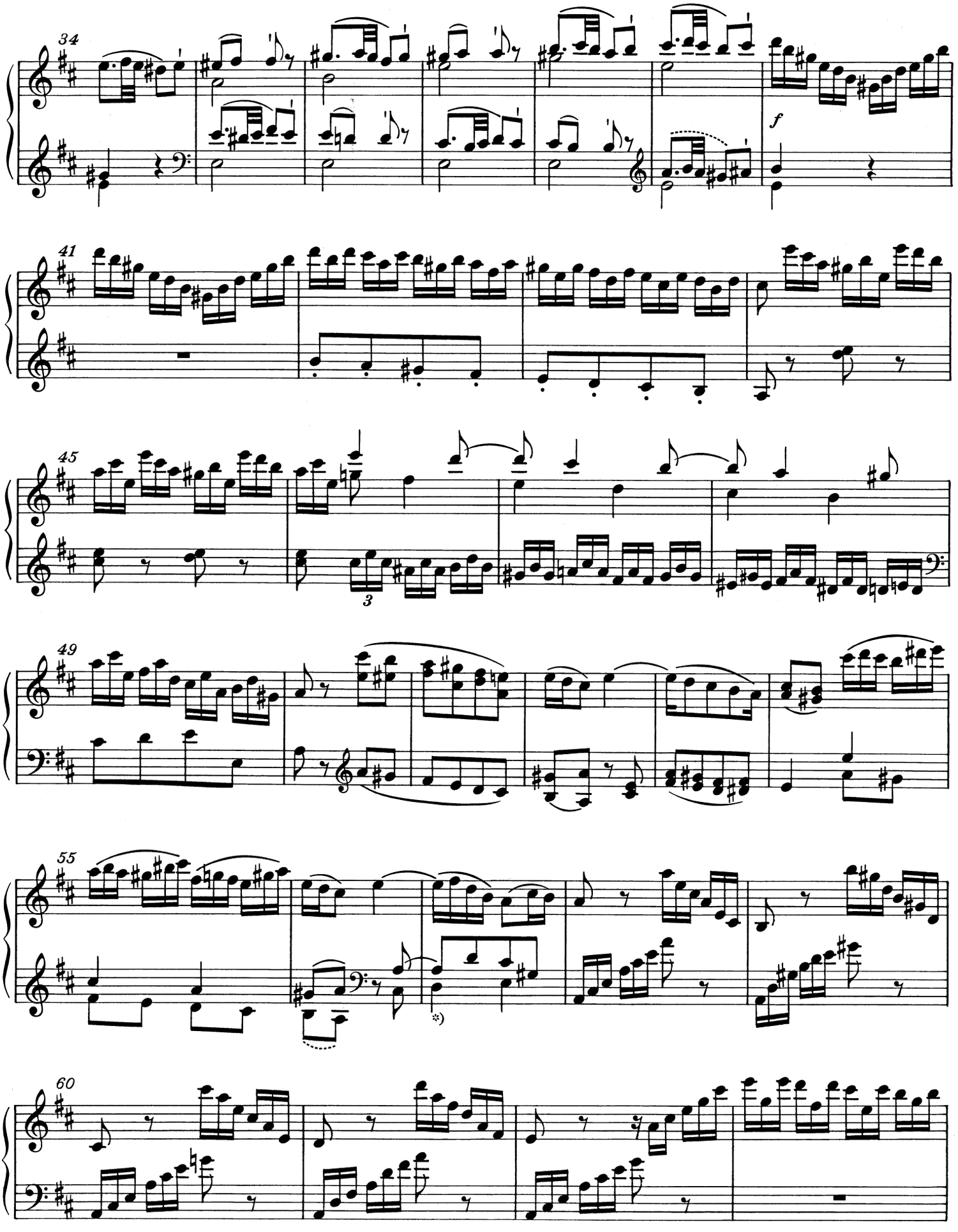

*) T. 57, linke Hand, Unterstimme: 1. Viertel in der Vorlage fis statt d; vgl. Vorwort.

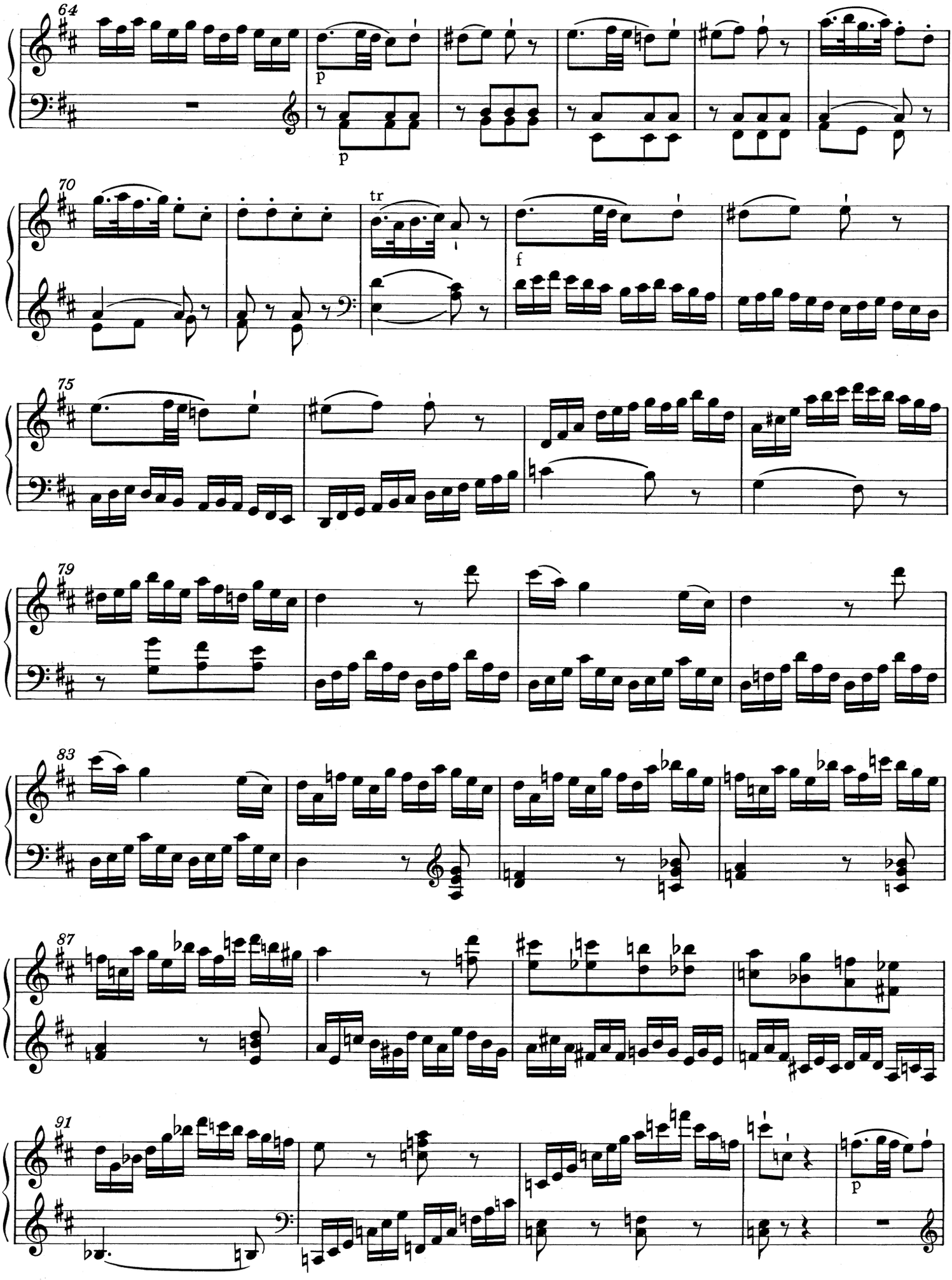
64
p
p
70
tr
f
75
79
83
87
91
p

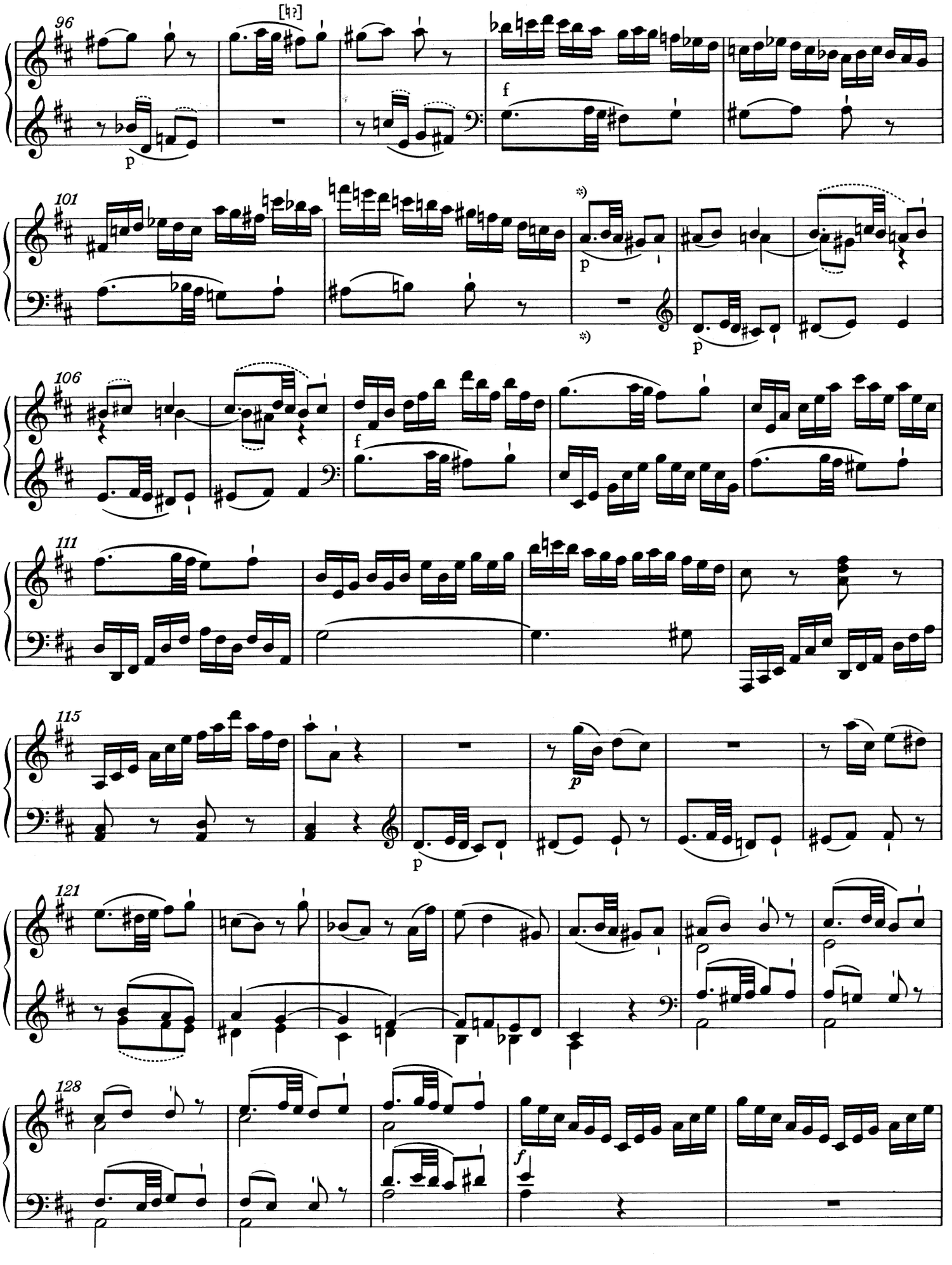

*) Zu T. 103 ff. vgl. Vorwort.

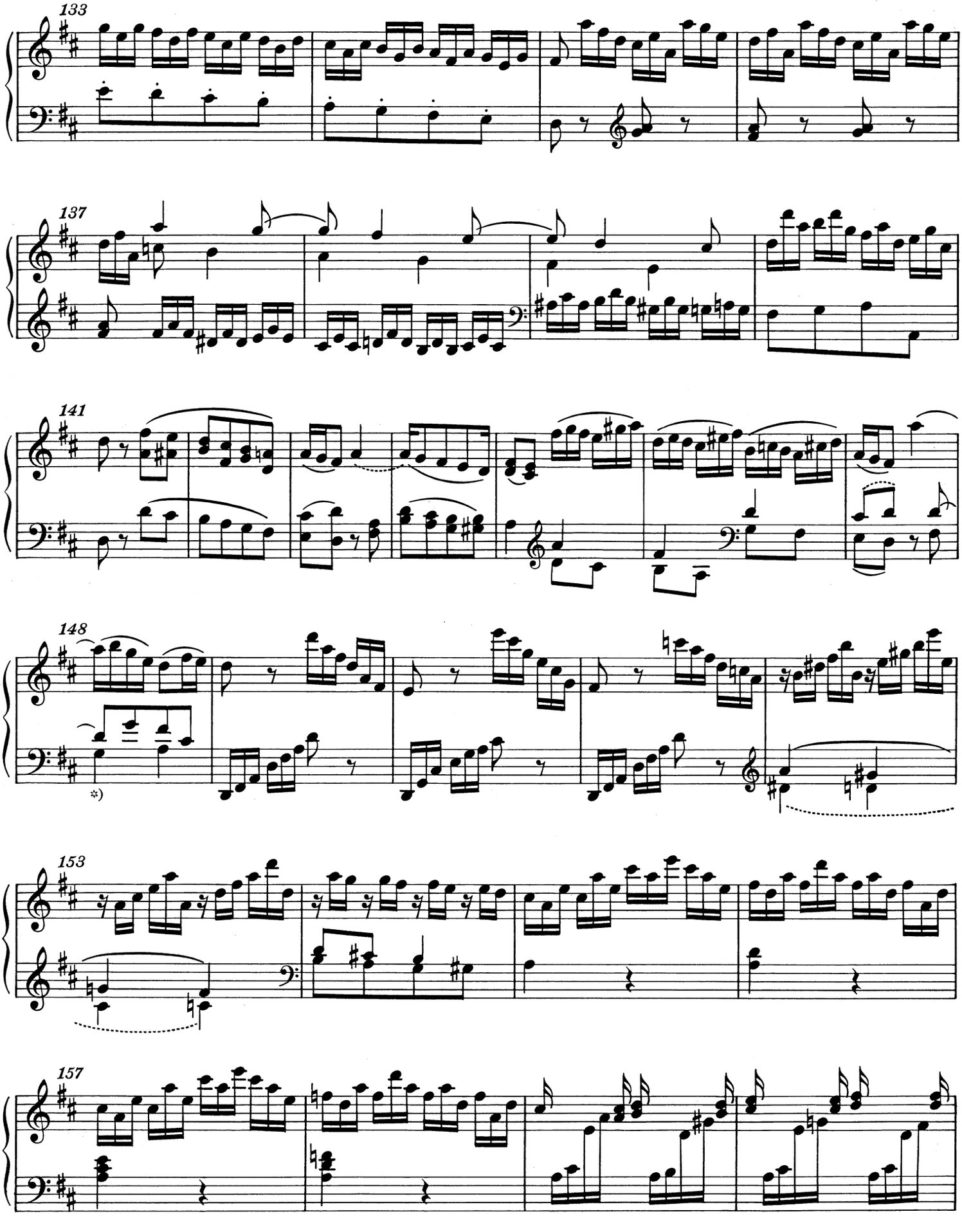

*) T. 148, linke Hand, Unterstimme: 1. Viertel in der Vorlage h statt g; vgl. Vorwort.

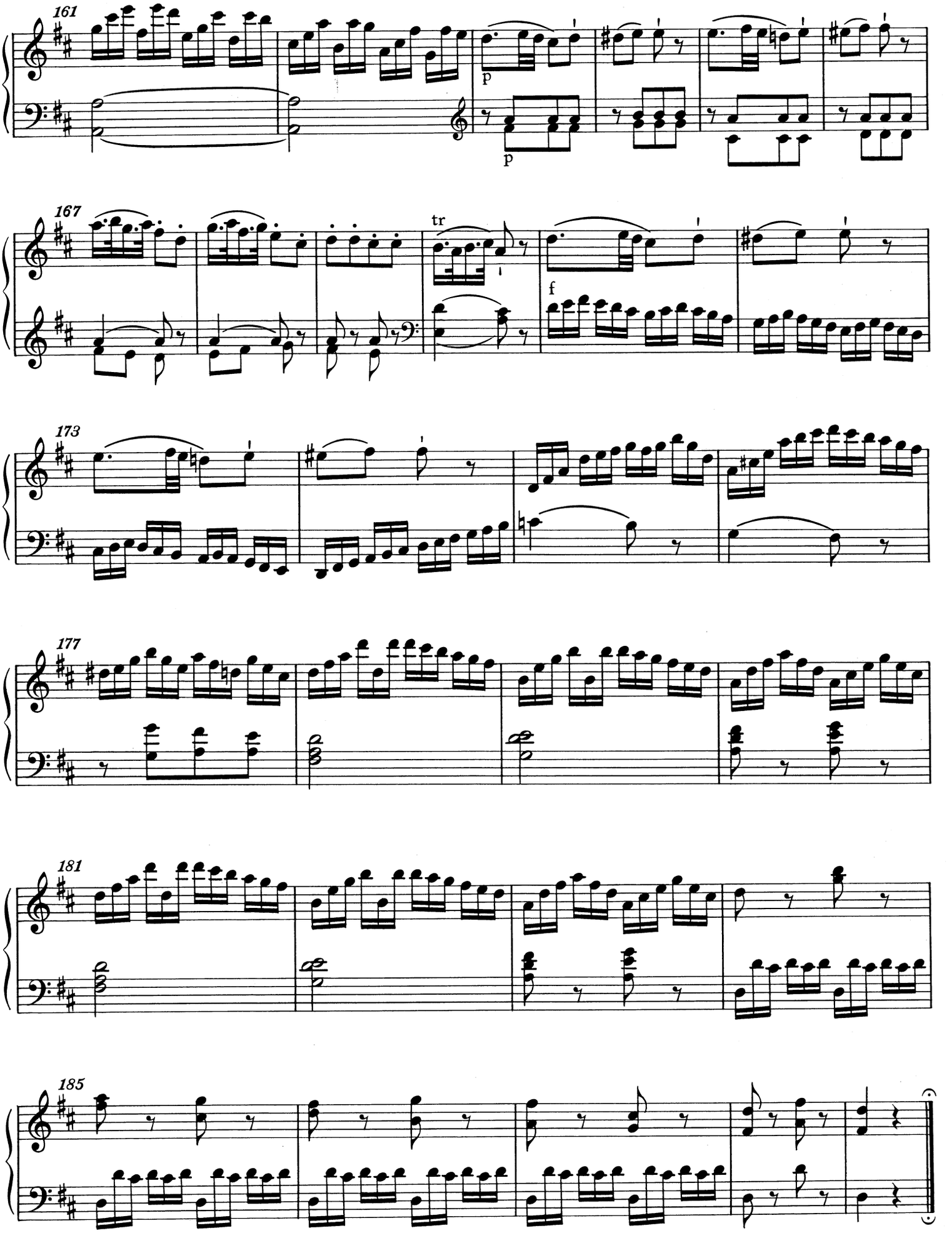
161
p
p
167
tr
f
173
177
181
185

ANHANG

I

Erstfassung des Rondos KV 494*)

Datiert: Wien, 10. Juni 1786

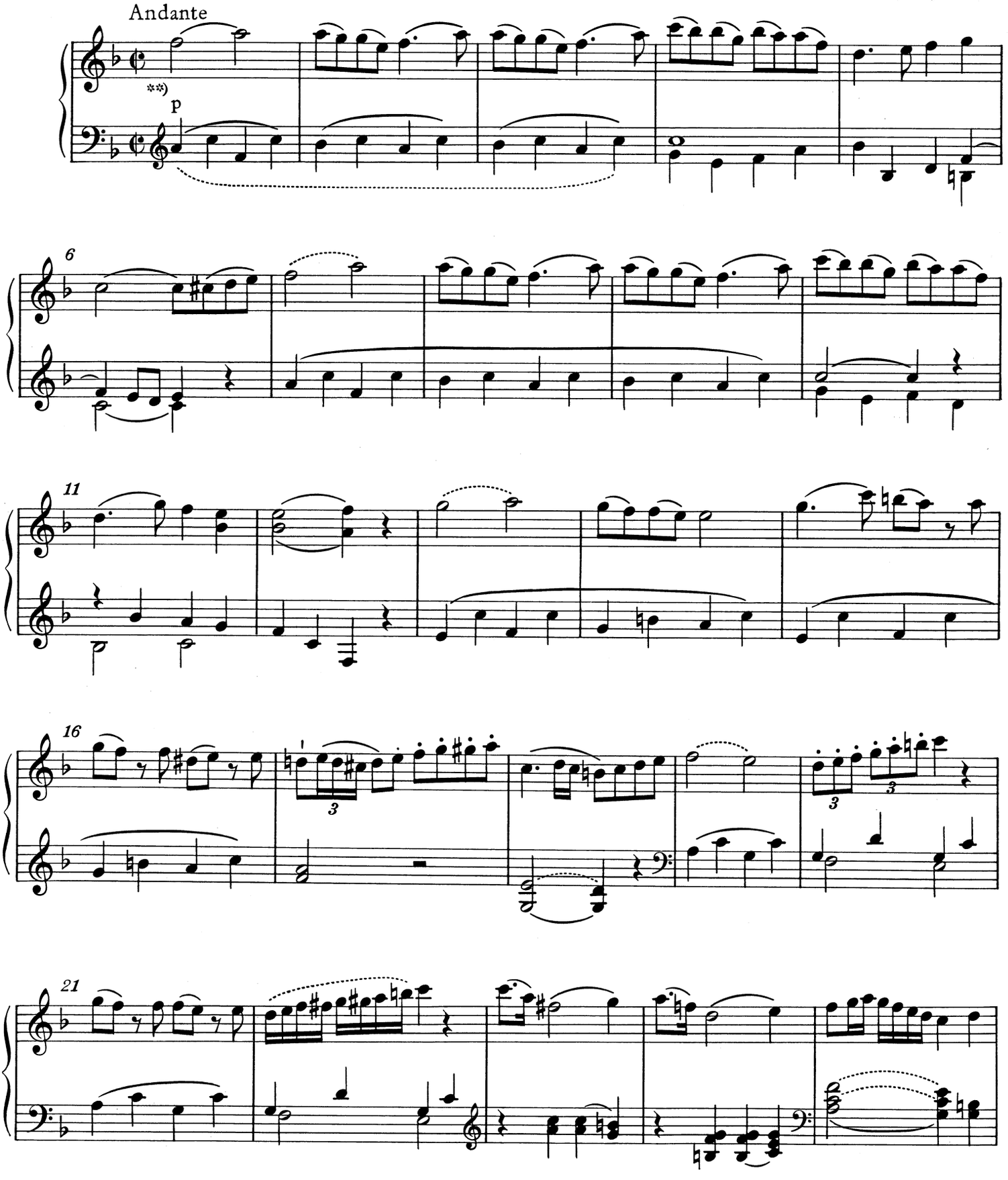

*) Vgl. Vorwort.

**) T. 1: piano und Bogen in der rechten Hand nach Mozarts eigenhändigem Werkverzeichnis; dort in der linken Hand ein Bogen zu T. 1 und 2.

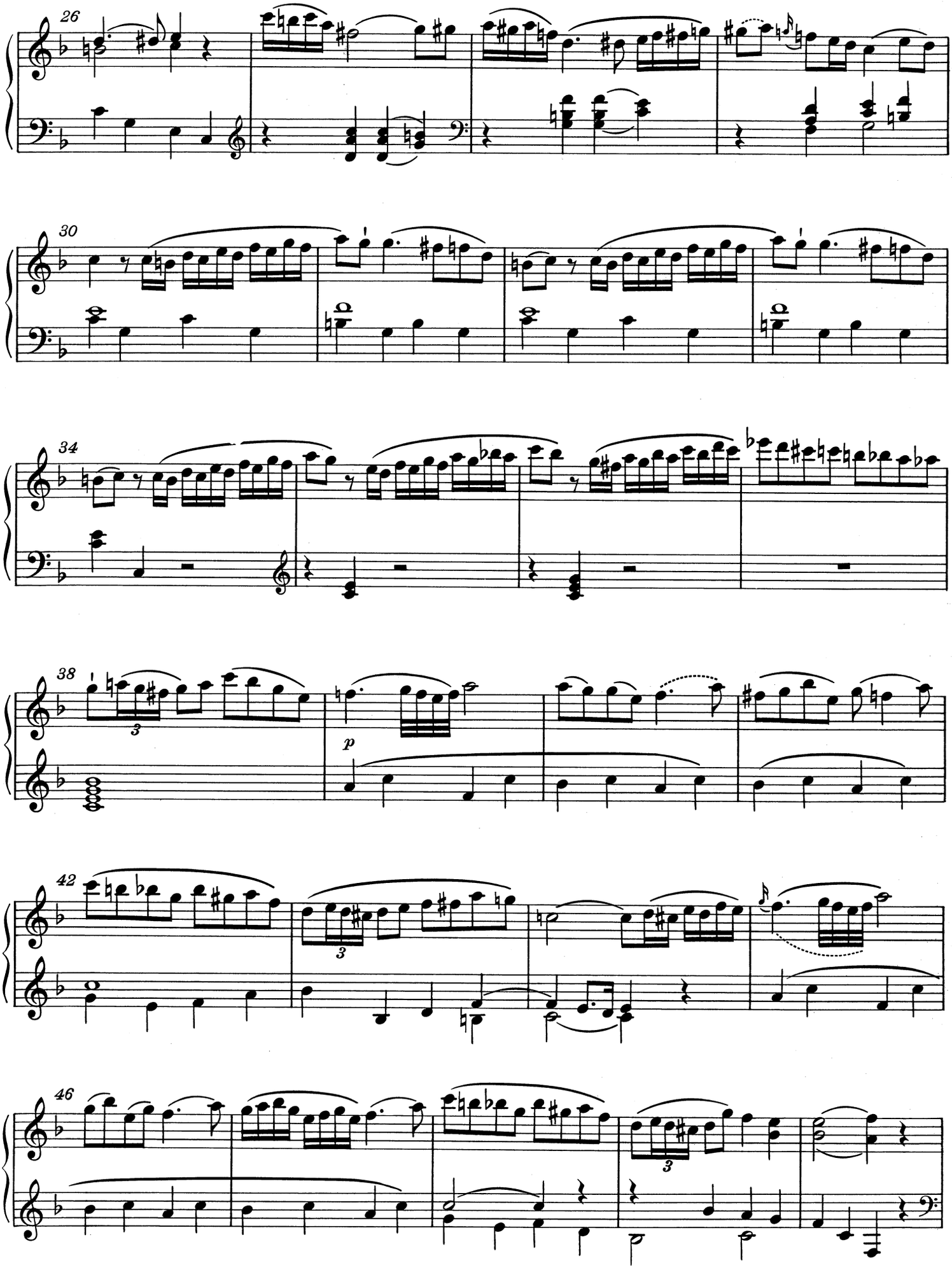
26
30
34
38
3
p
42
3
46
3

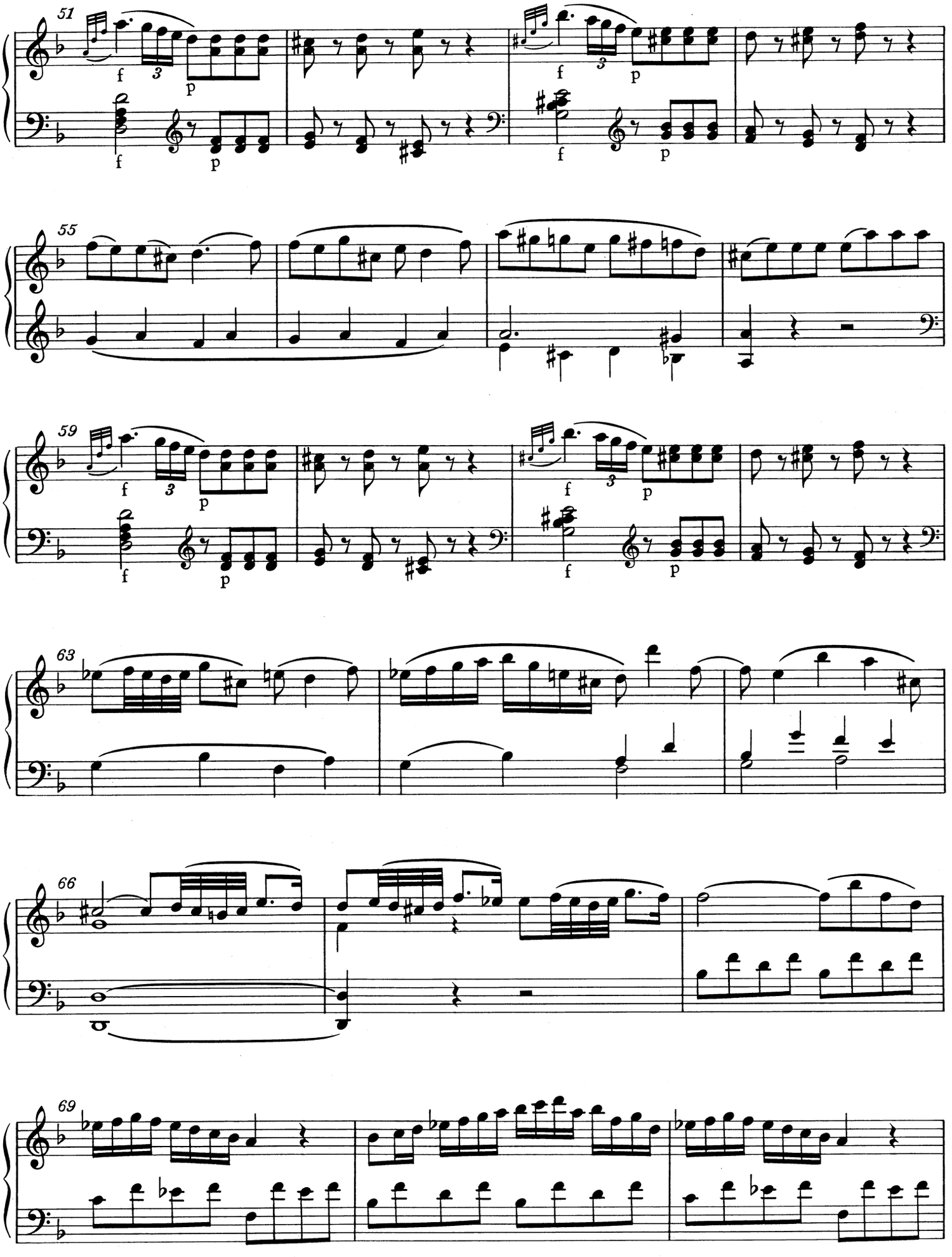
51
55
59
63
66
69

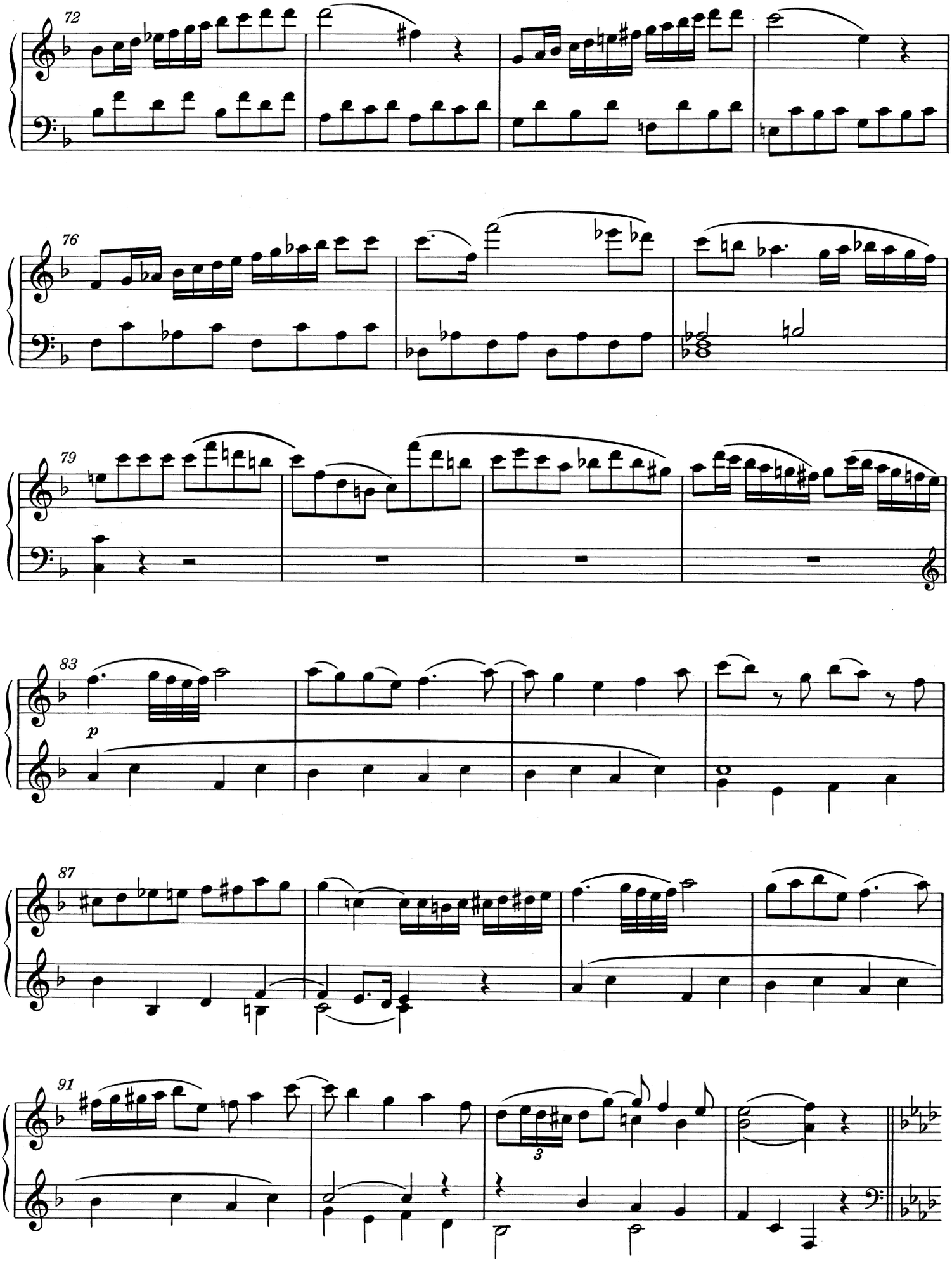
72
76
79
83
p
87
91
3

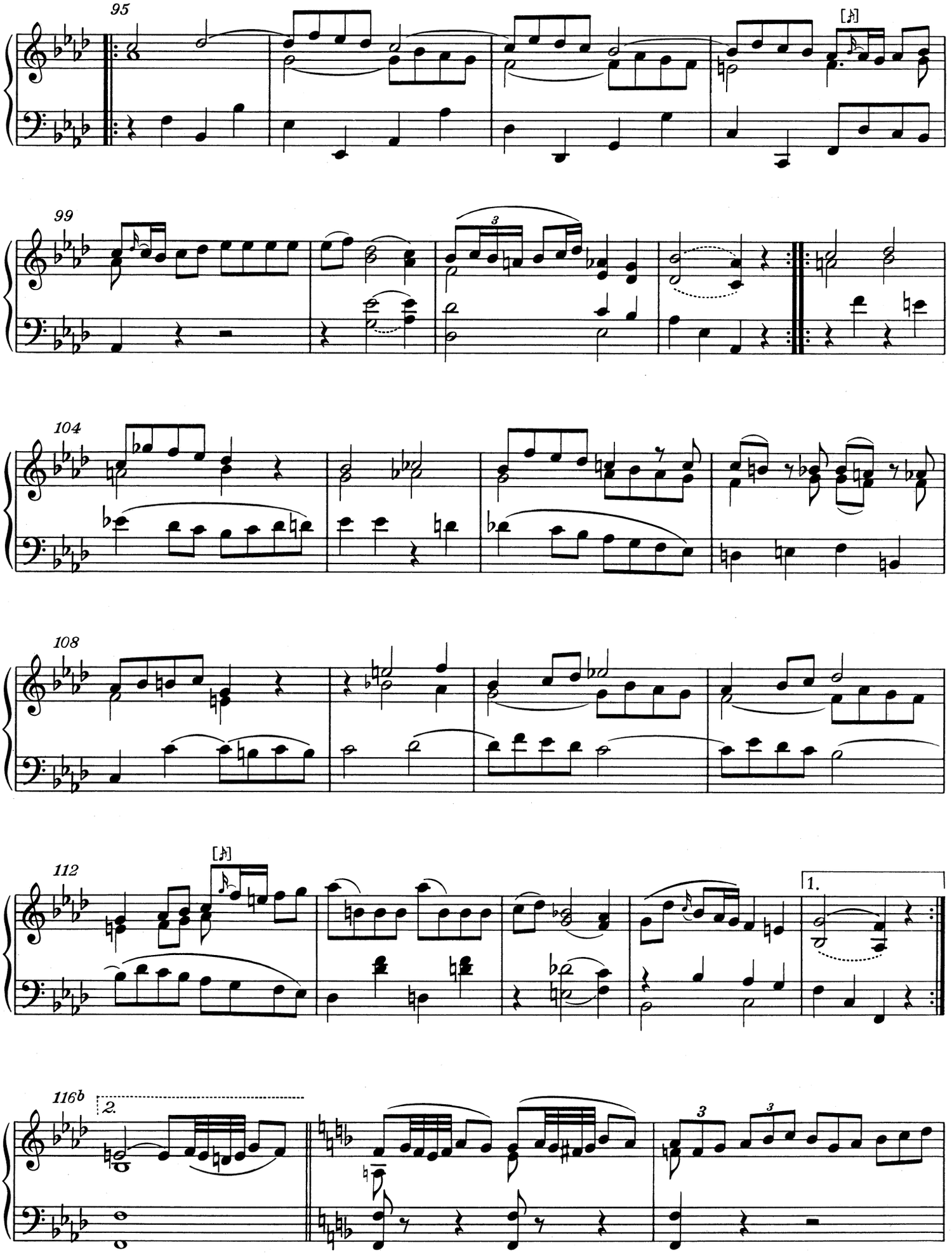
95
99
104
108
112
1.
116b
2.

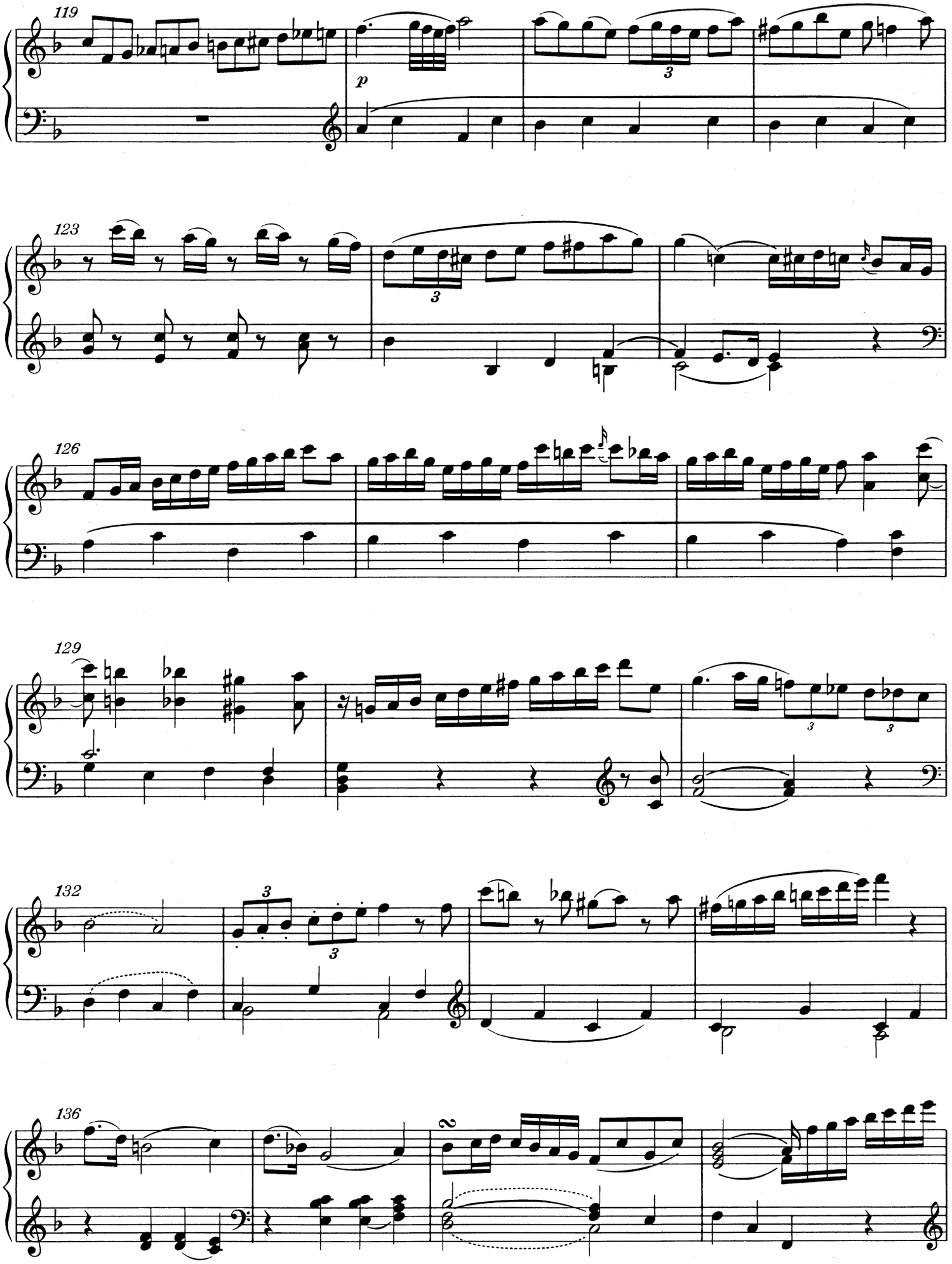
119
p
123
126
129
132
136

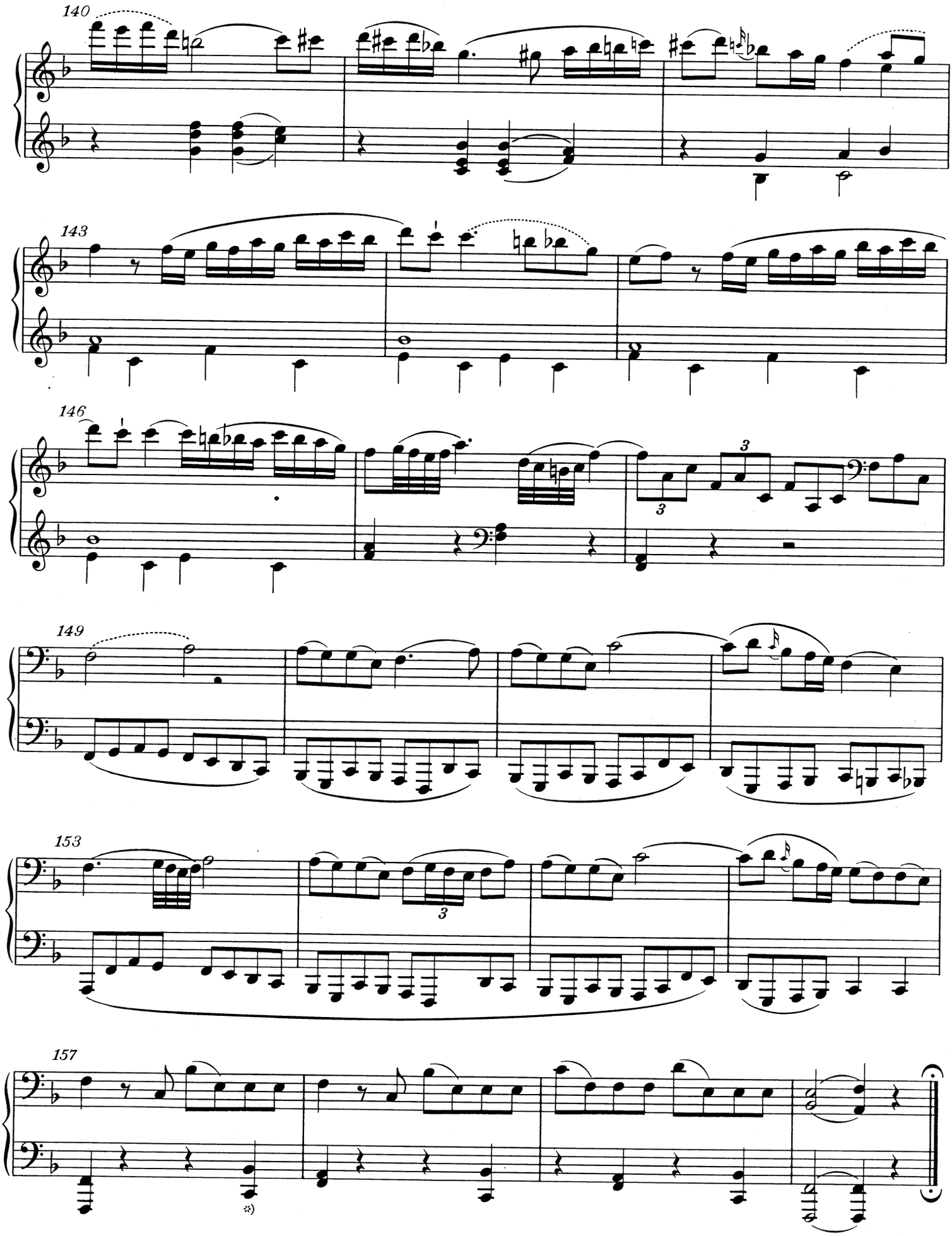

*) T. 157, linke Hand, 4. Viertel: Im Autograph mit zusätzlicher Terz E (sicherlich nur Schreibversehen).

II

Fragmente

1. Sonatensatz in C KV^6: deest

Entstanden vermutlich in Salzburg, 1771*)

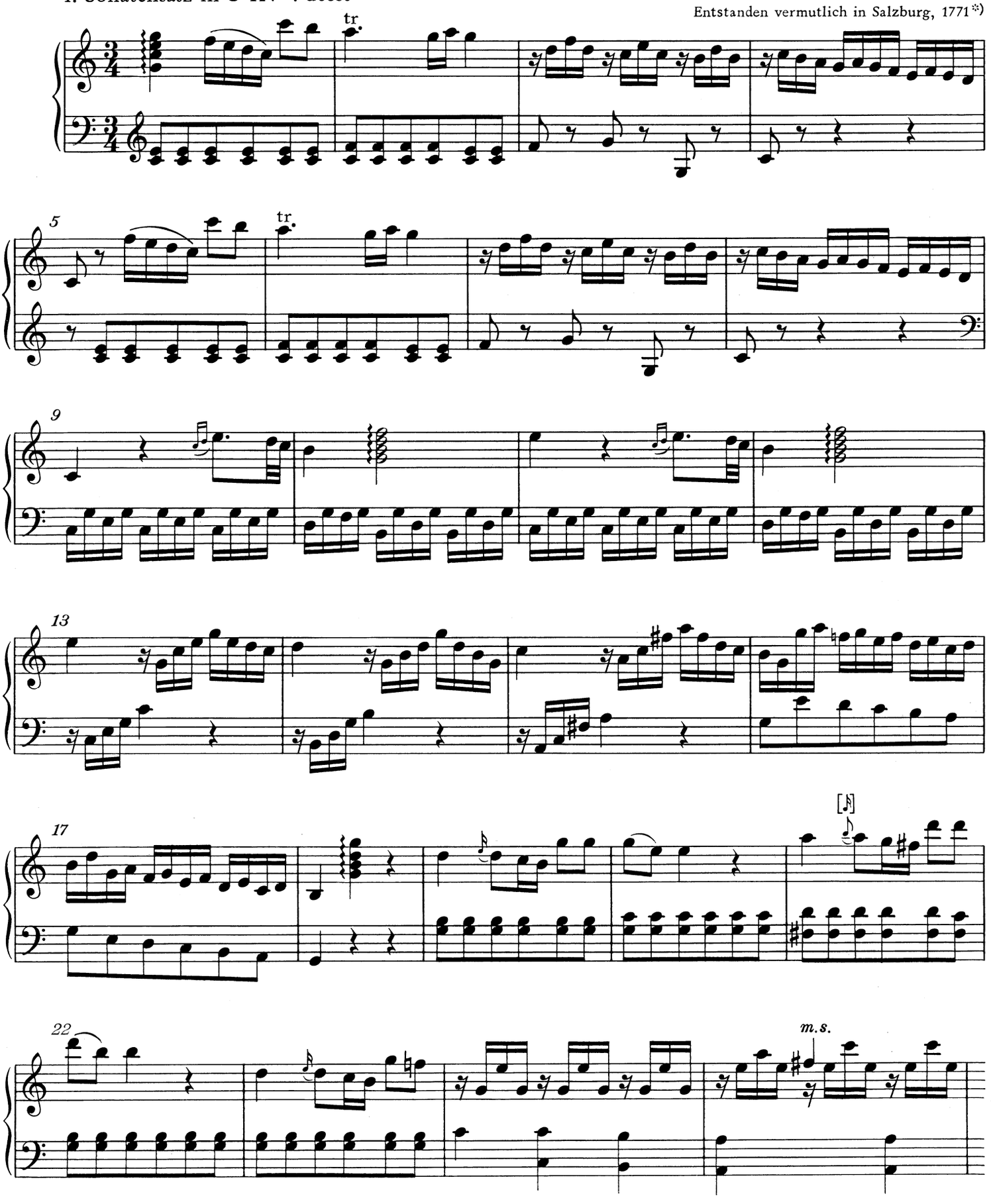

*) Zur Datierung und Überlieferung vgl. Vorwort.

2. Sonatensatz in B KV 400 (372ª)

ergänzt von Maximilian Stadler

Entstanden vermutlich in Wien, 1781 *)

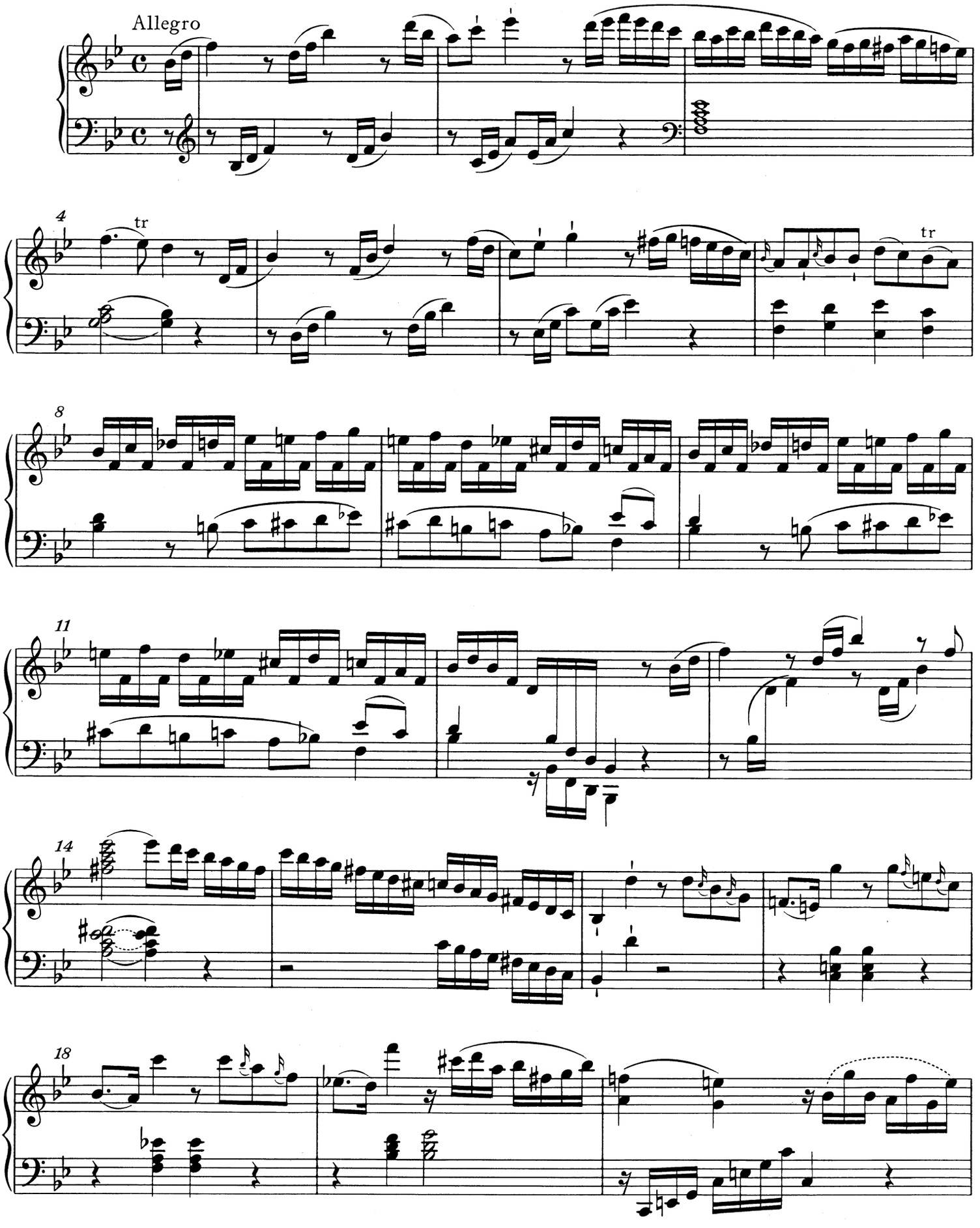

*) Zur Datierung vgl. Vorwort.

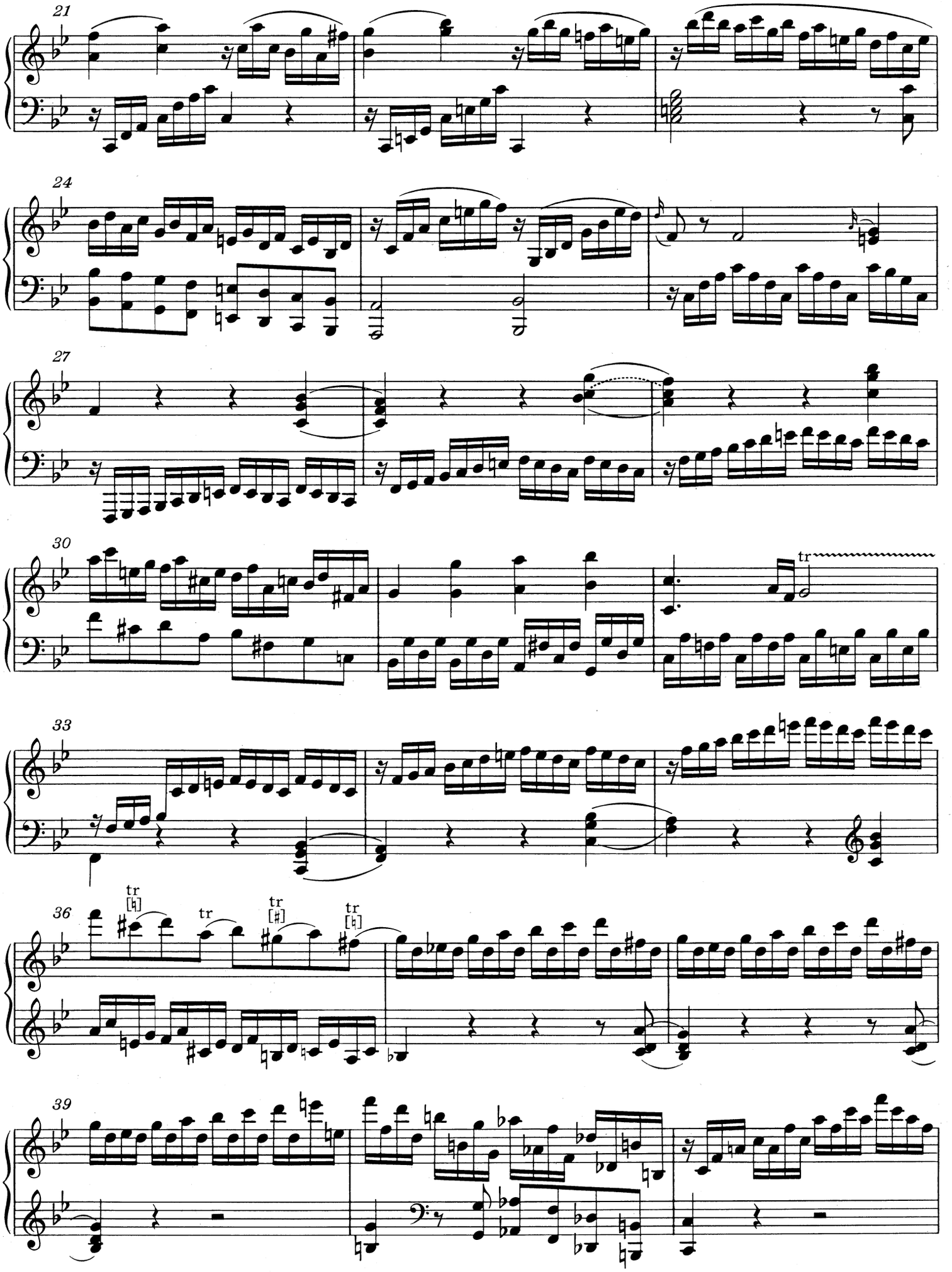
21
24
27
30
tr
33
36
tr
[♮]
tr
tr
[♯]
tr
[♮]
39

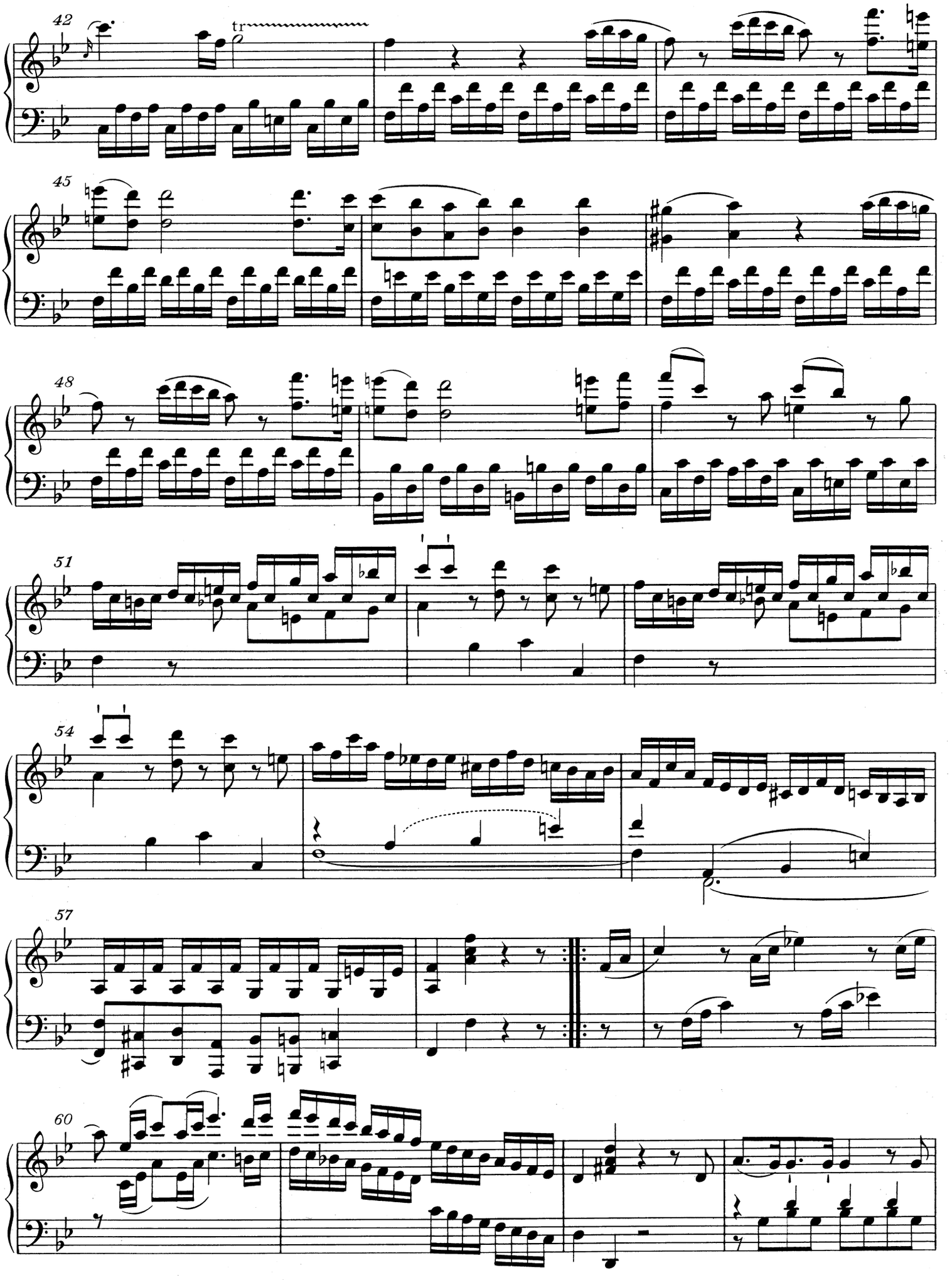
42
tr
45
48
51
54
57
60

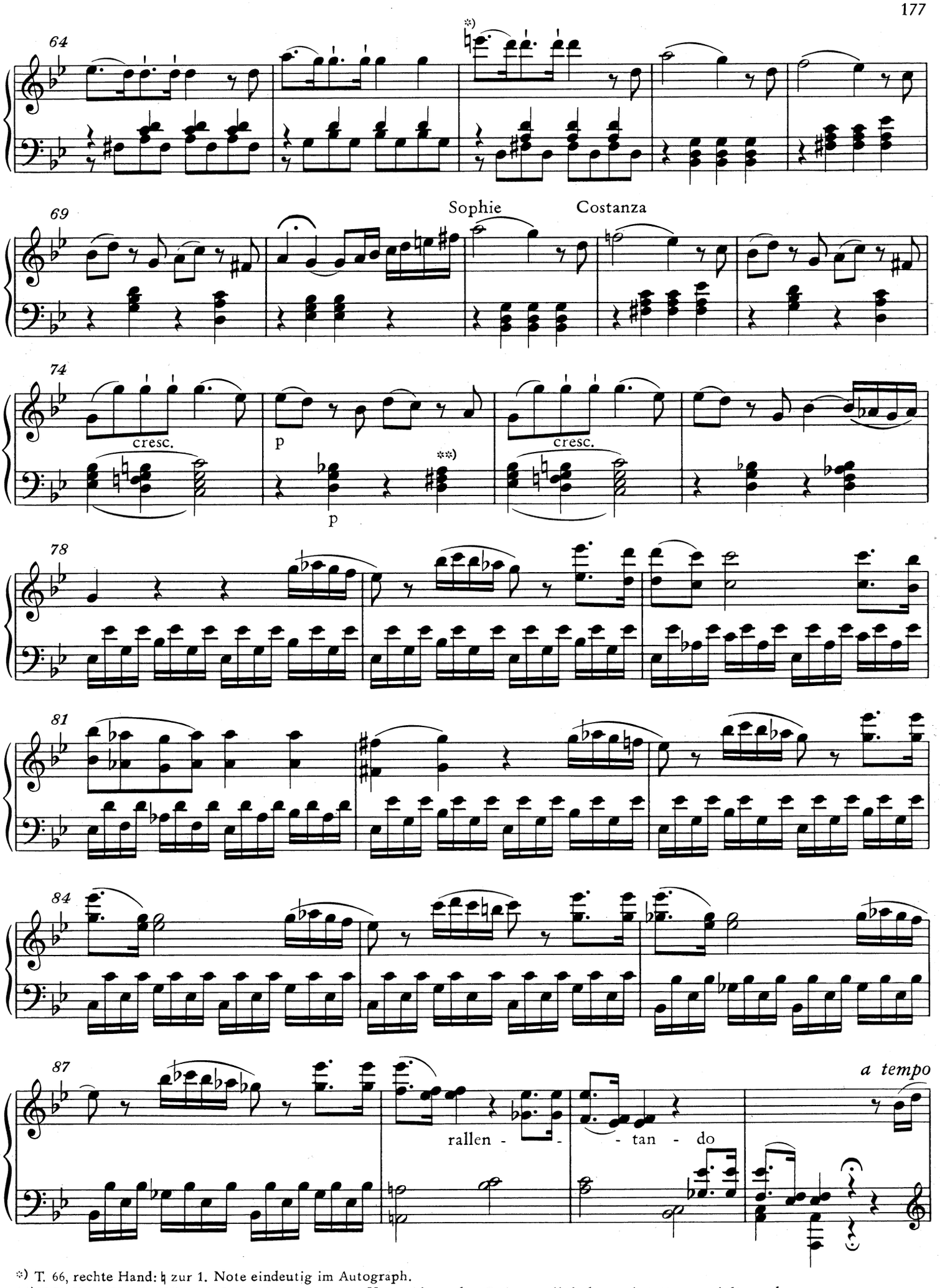

*) T. 66, rechte Hand: ♮ zur 1. Note eindeutig im Autograph.

**) T. 75, linke Hand, 4. Viertel: So im Autograph; zur Vermeidung der Quintparallele kann c' statt a gespielt werden.

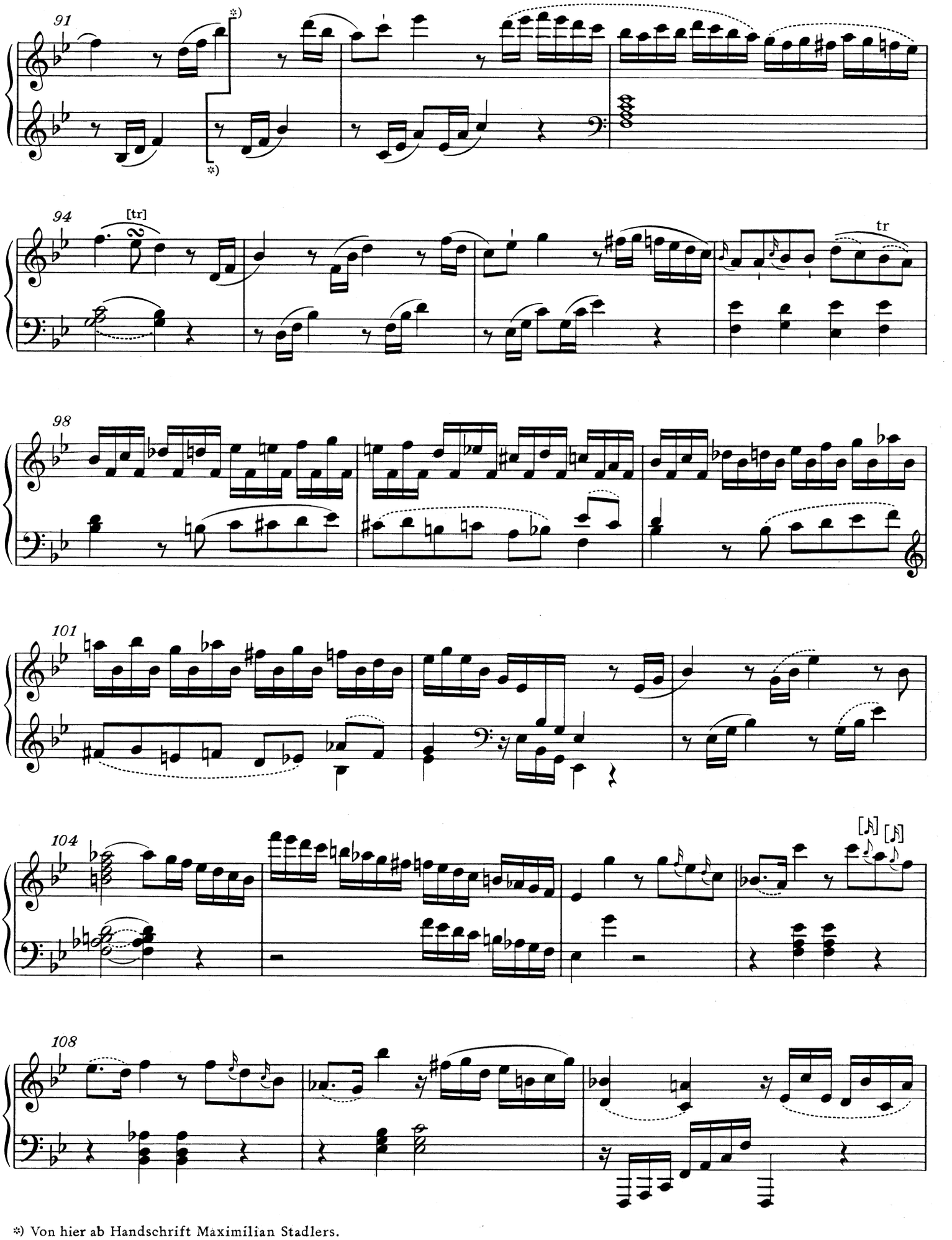

*) Von hier ab Handschrift Maximilian Stadlers.

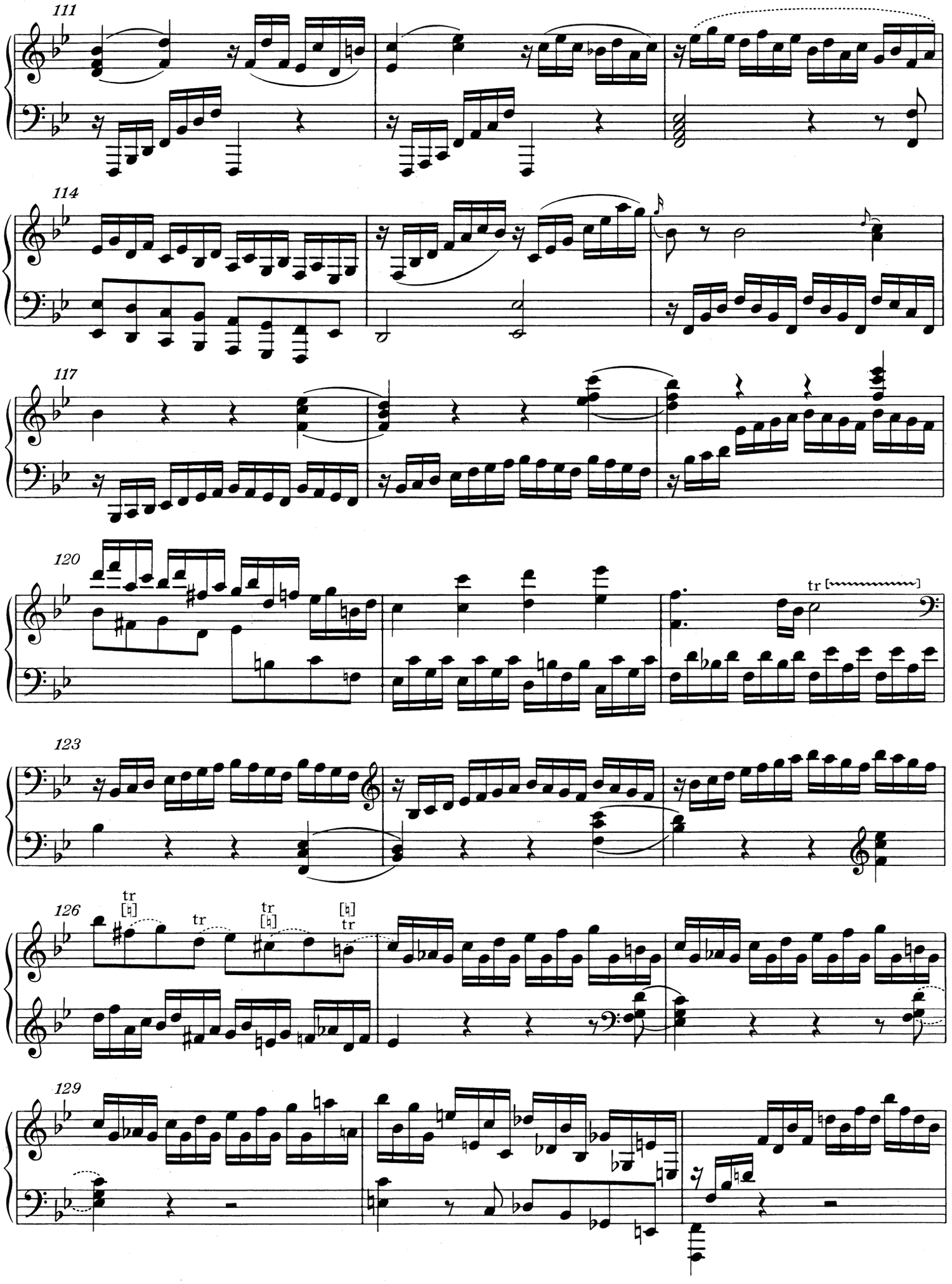
111
114
117
120
tr
123
126
tr
[♮]
tr
tr
[♮]
[♮]
tr
129

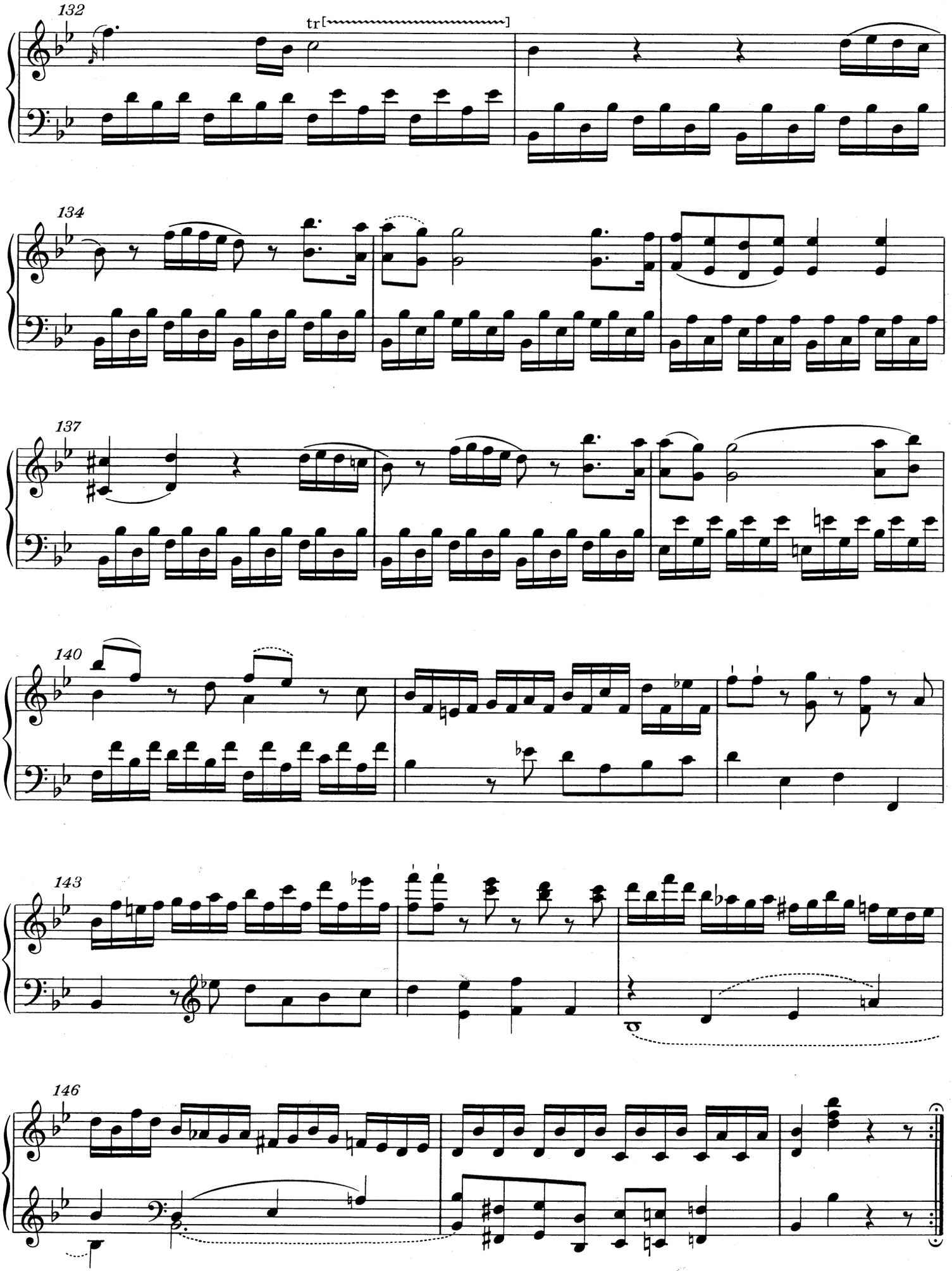
132
tr
134
137
140
143
146

3. Sonatensatz in B KV Anh. 31 (569a)

Sonata

Entstanden vermutlich in Wien, zwischen 1787 und 1789 *)

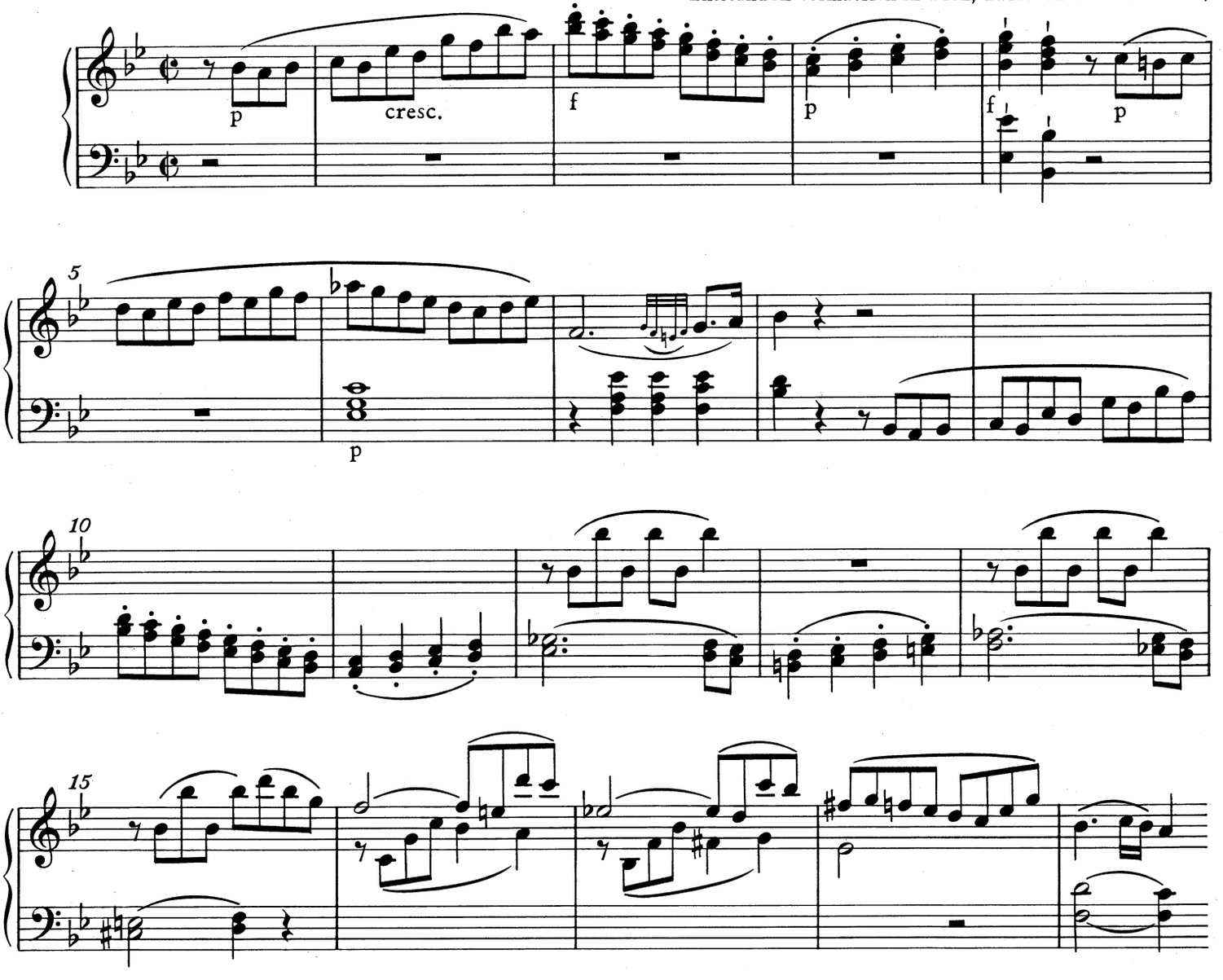

4. Sonatensatz in F KV Anh. 29 (590a)

Entstanden vermutlich in Wien, zwischen 1787 und 1789 *)

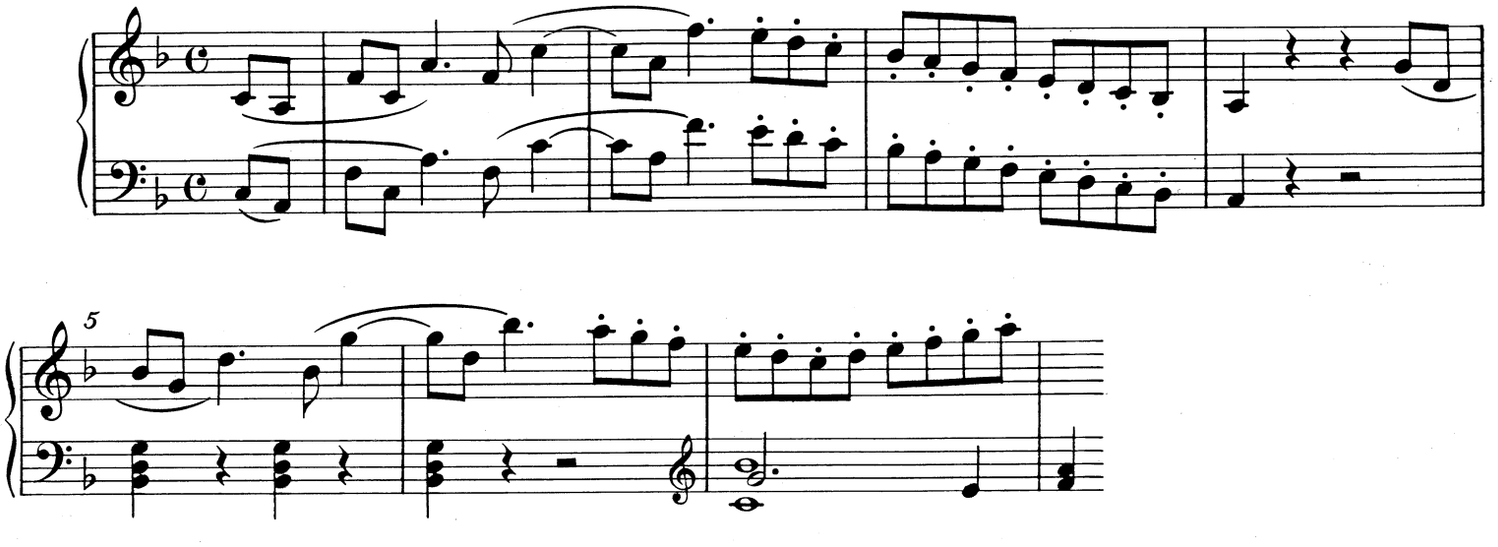

*) Zur Datierung vgl. Vorwort.

5. Sonatensatz in F KV Anh. 30 (590b)

Entstanden vermutlich in Wien, zwischen 1787 und 1789 *)

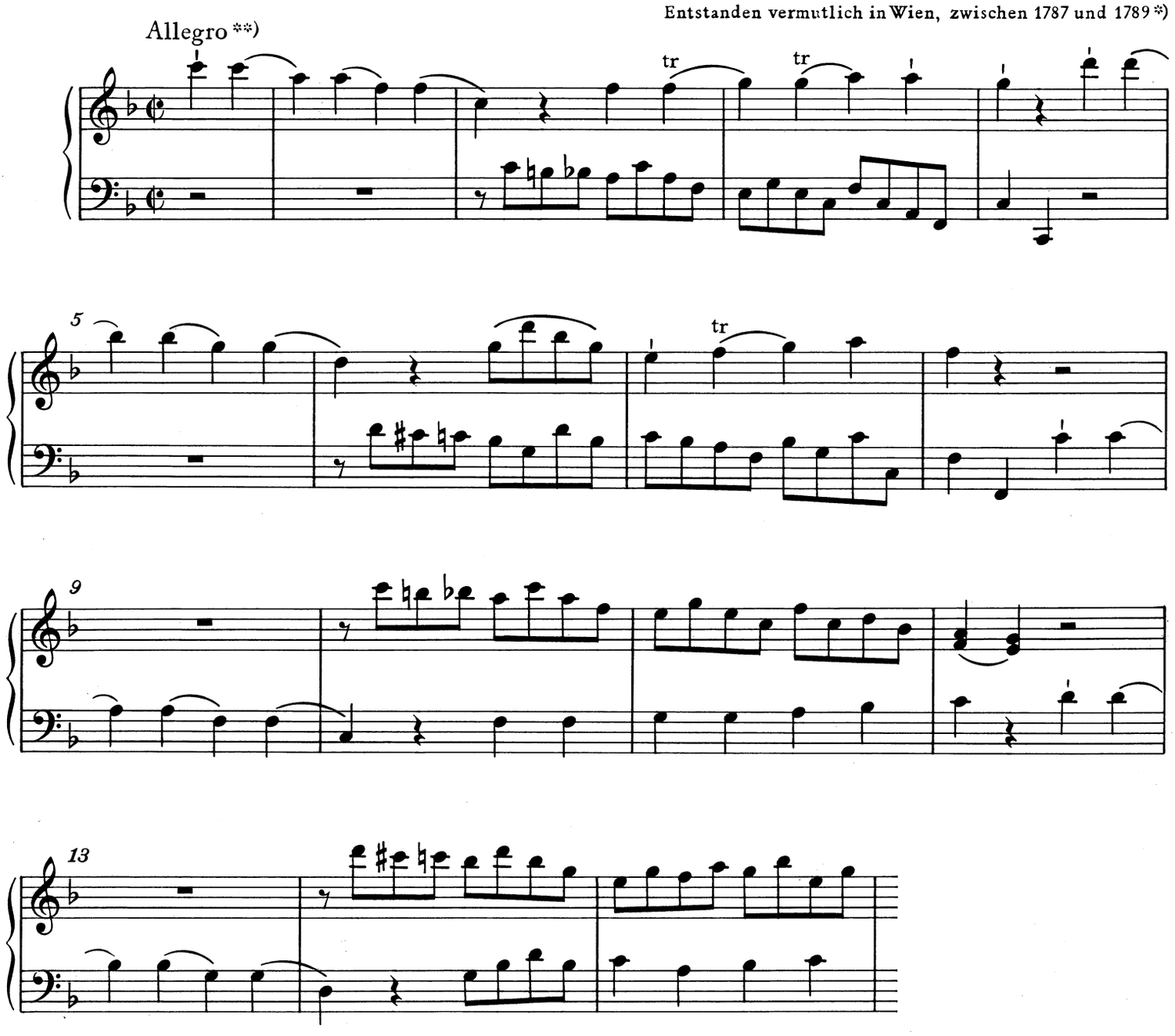

6. Sonatensatz (Rondo) in F KV Anh. 37 (590c)

Entstanden vermutlich in Wien, zwischen 1787 und 1789 *)

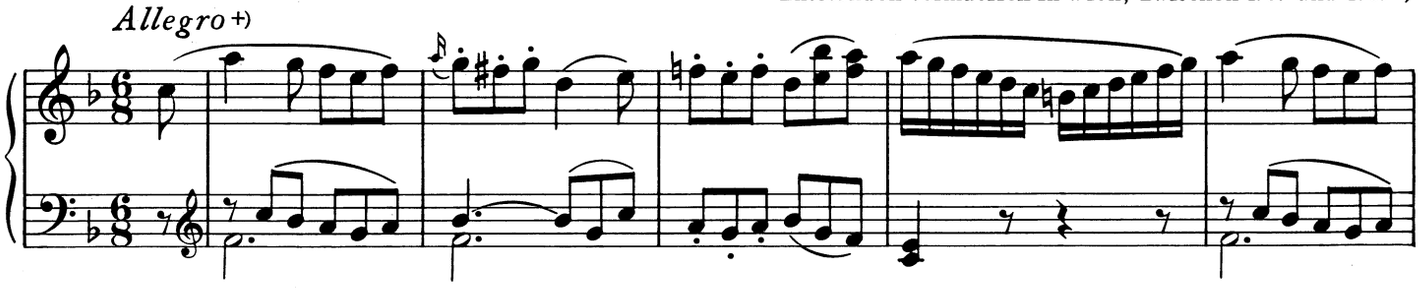

*) Zur Datierung vgl. Vorwort.
**) Ursprünglich „Presto"
+) Tempobezeichnung im Autograph von fremder Hand.

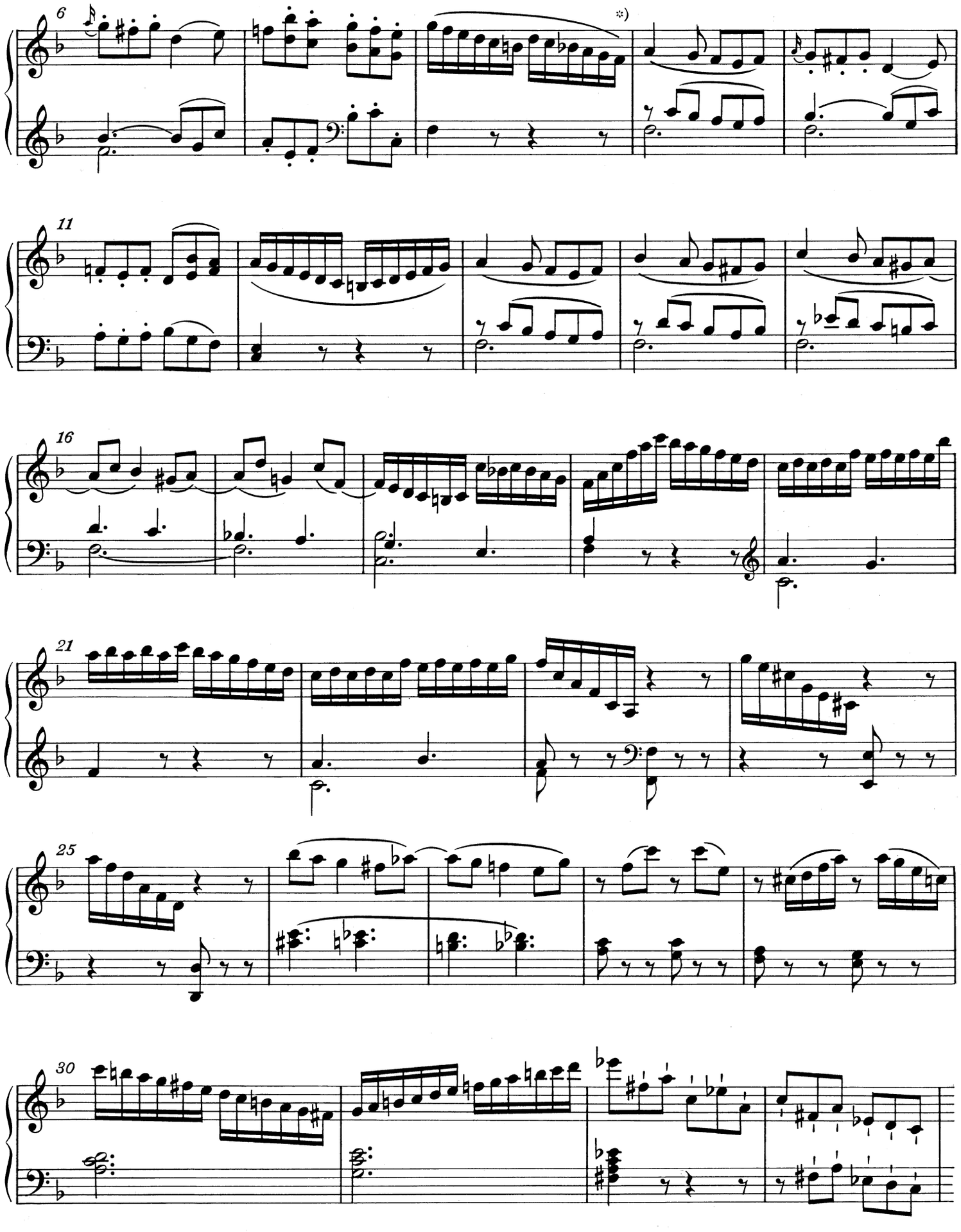

*) Zur 2. Hälfte von T. 8 vgl. Krit. Bericht.

7. Sonatensatz in g KV 312 (189i; KV6: 590d)

mit Ergänzung von unbekannten Händen*)

Entstanden vermutlich in Wien, 1790/91**)

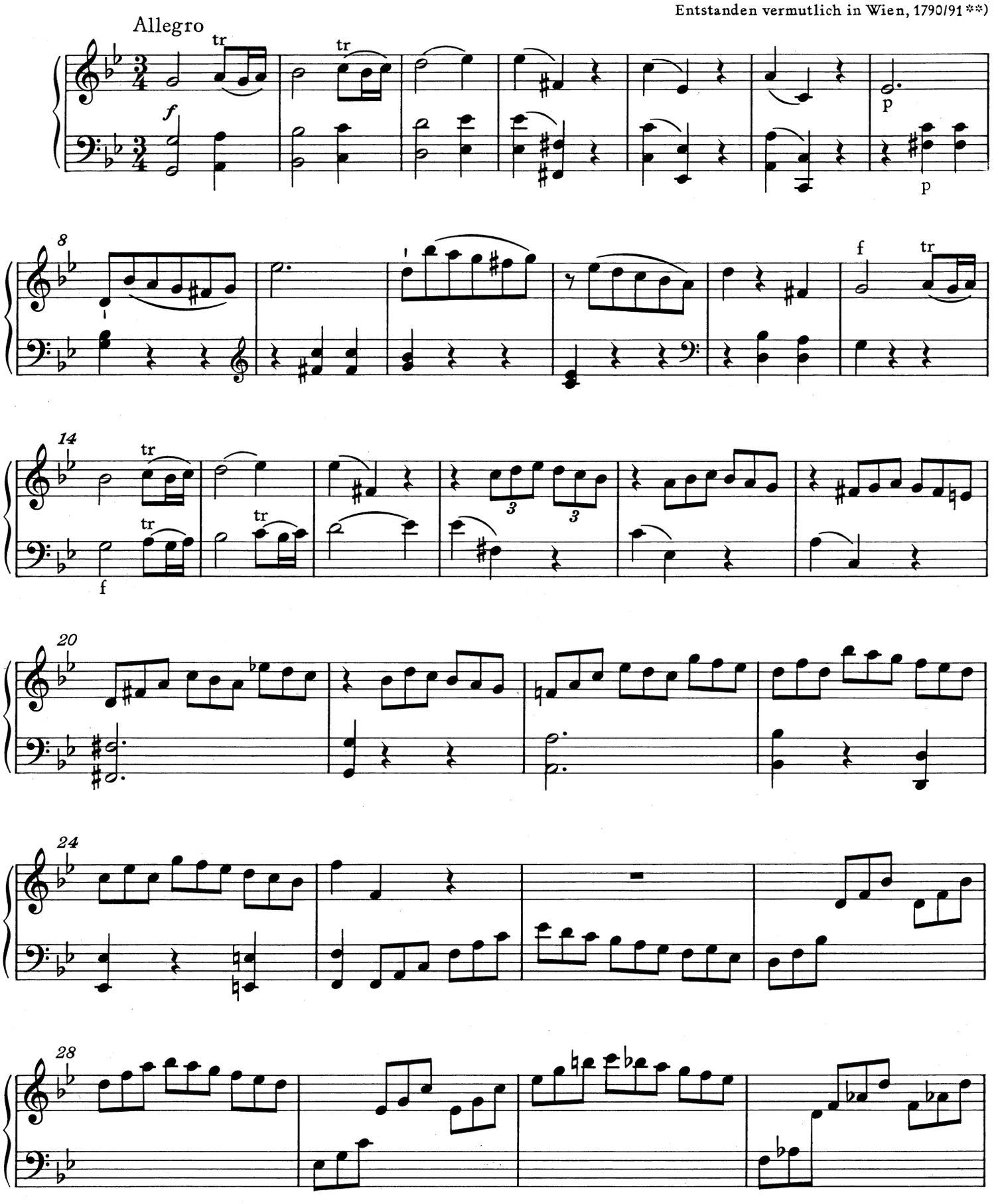

*) Vgl. Vorwort.
**) Zur Datierung vgl. Vorwort.

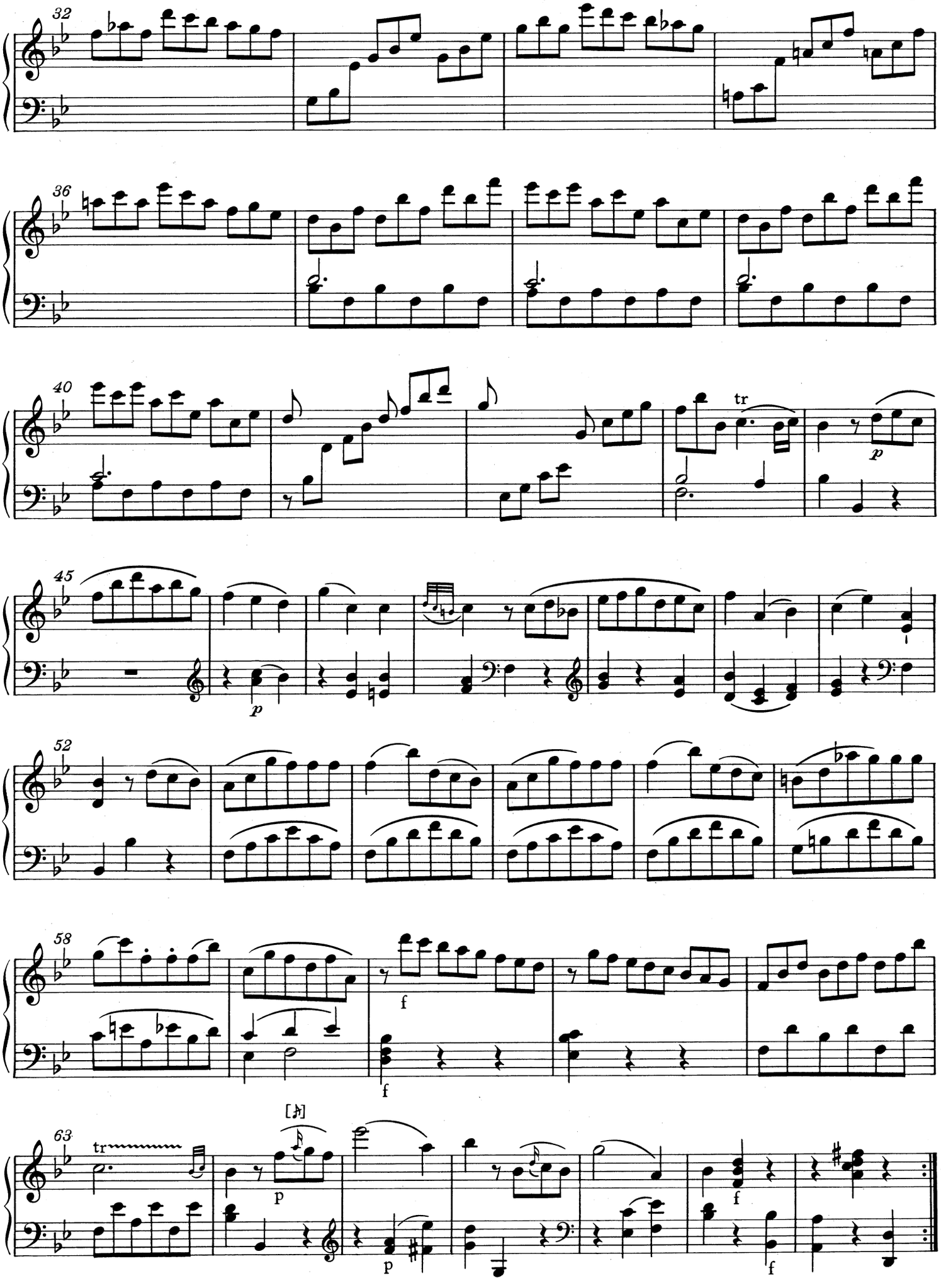
32
36
40
tr
p
45
p
52
58
f
f
63
tr
[𝅘𝅥𝅯]
p
p
f
f

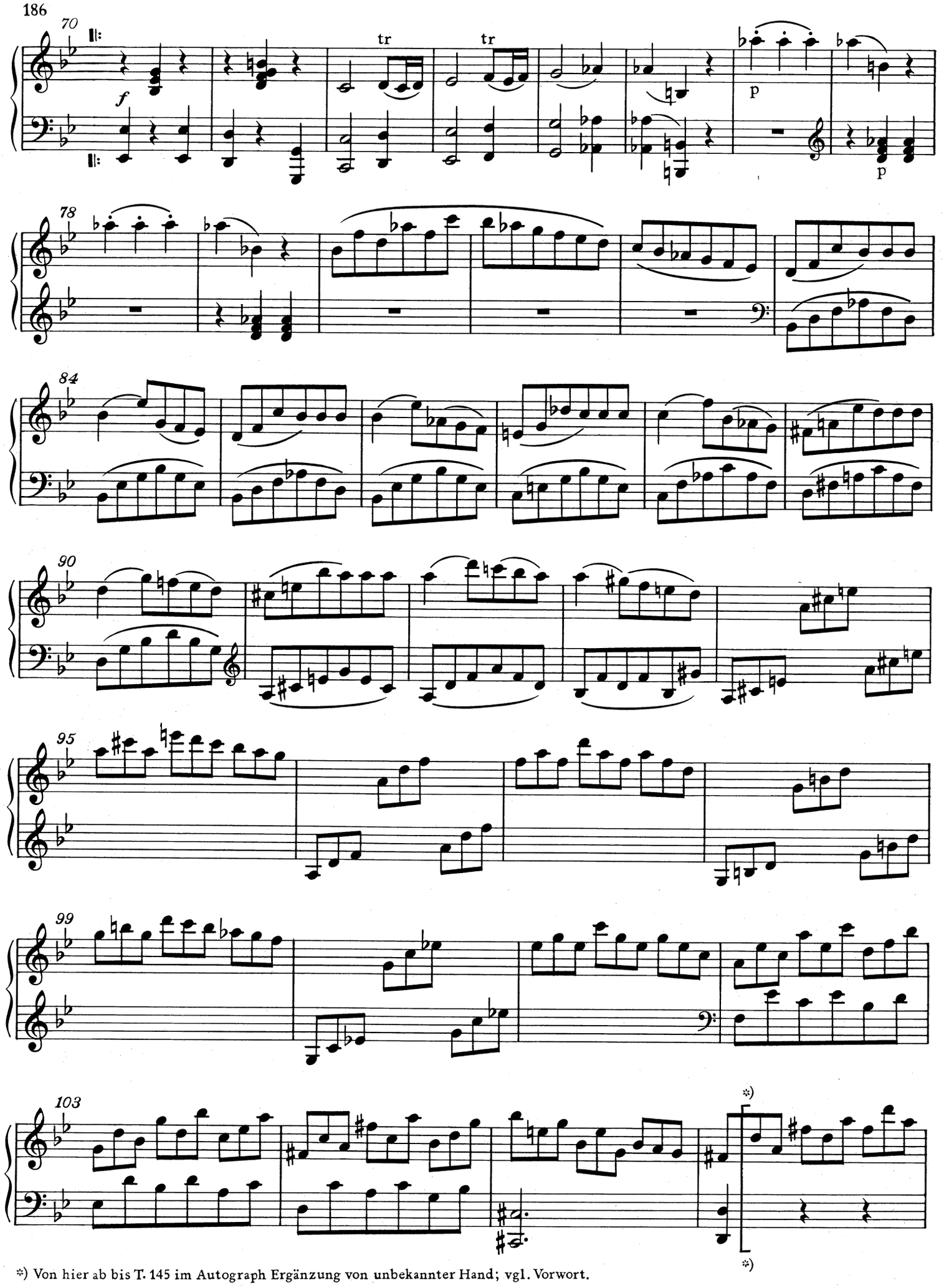

*) Von hier ab bis T. 145 im Autograph Ergänzung von unbekannter Hand; vgl. Vorwort.

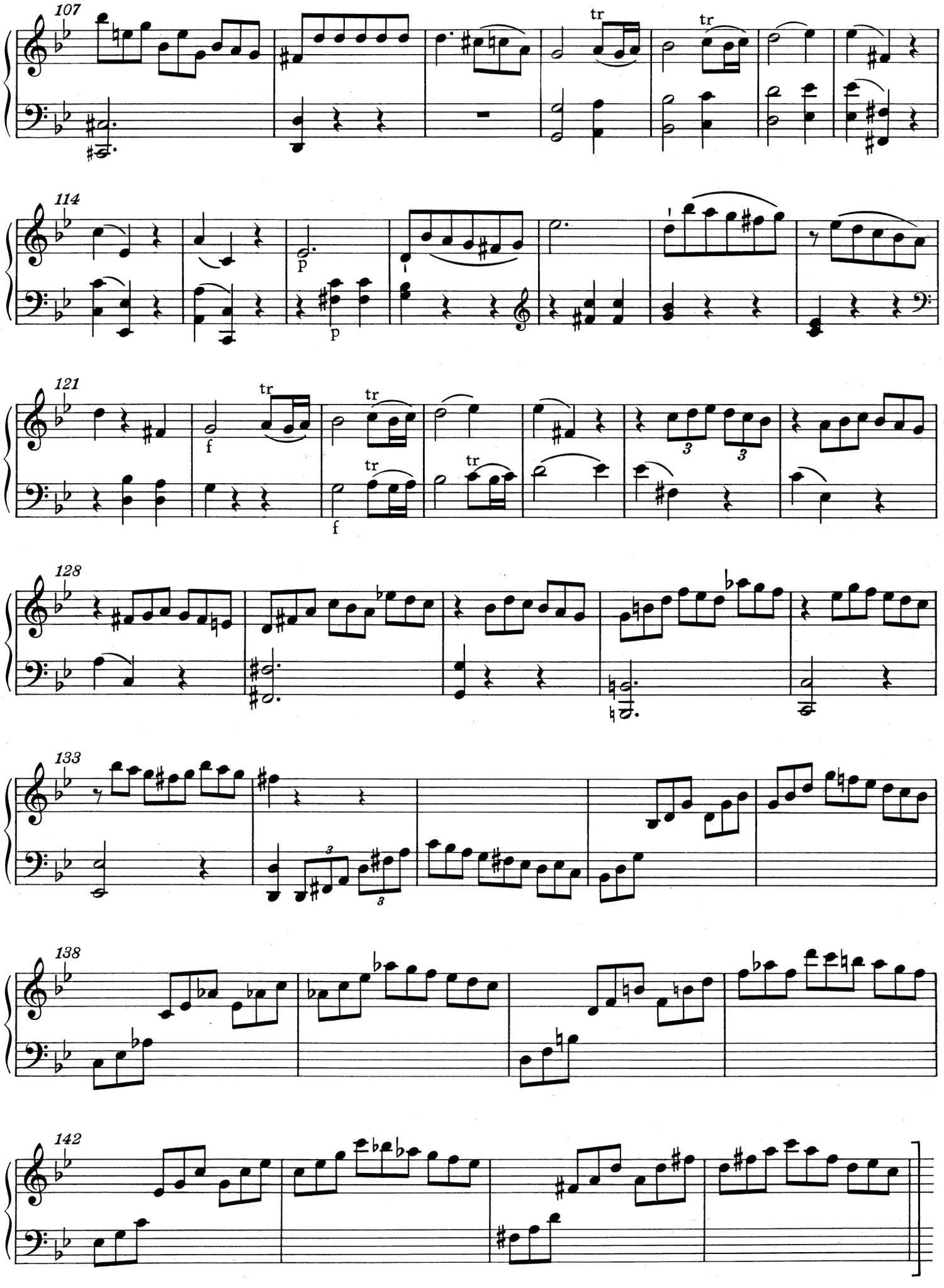
107
114
121
128
133
138
142

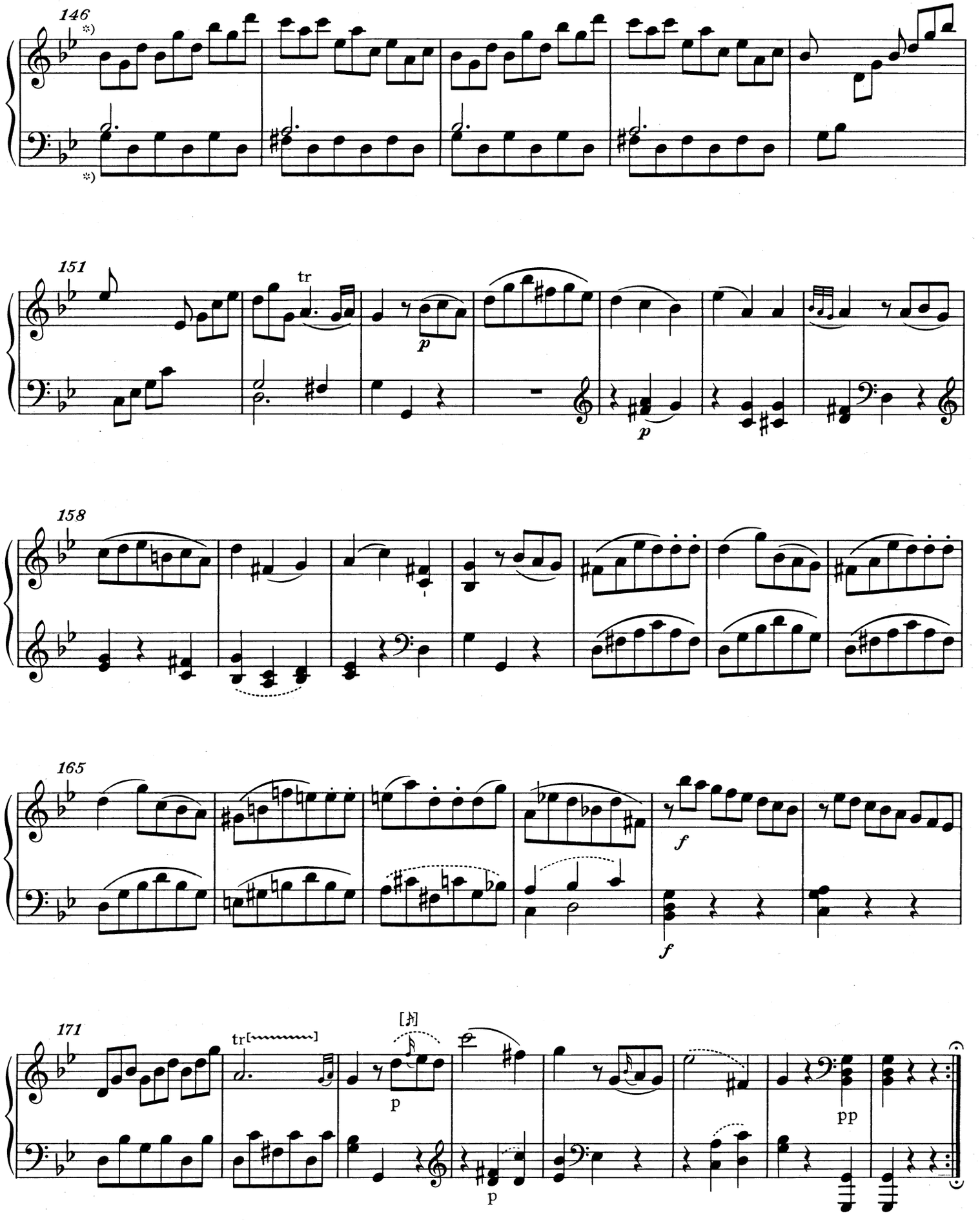

*) T. 146 bis Schluß nach dem Erstdruck; vgl. Vorwort.