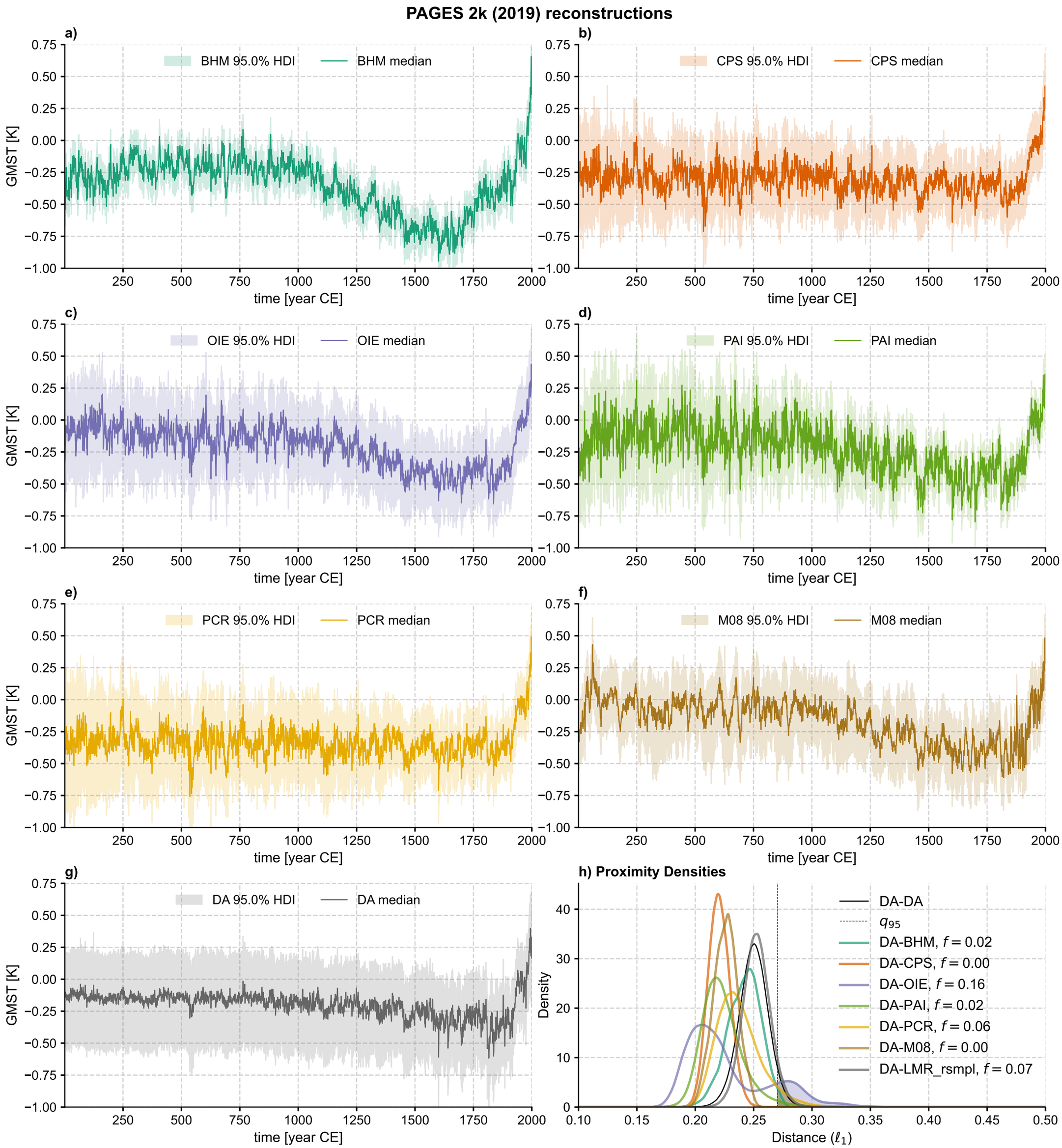
PAGES 2k (2019) reconstructions
a)
BHM 95.0% HDI
BHM median
b)
CPS 95.0% HDI
CPS median
c)
OIE 95.0% HDI
OIE median
d)
PAI 95.0% HDI
PAI median
e)
PCR 95.0% HDI
PCR median
f)
M08 95.0% HDI
M08 median
g)
DA 95.0% HDI
DA median
GMST [K]
time [year CE]
h) Proximity Densities
DA-DA
q_{95}
DA-BHM, $f = 0.02$
DA-CPS, $f = 0.00$
DA-OIE, $f = 0.16$
DA-PAI, $f = 0.02$
DA-PCR, $f = 0.06$
DA-M08, $f = 0.00$
DA-LMR_rsmpl, $f = 0.07$
Density
Distance (ℓ_1)