

The Earth Metabolome Initiative

an introduction

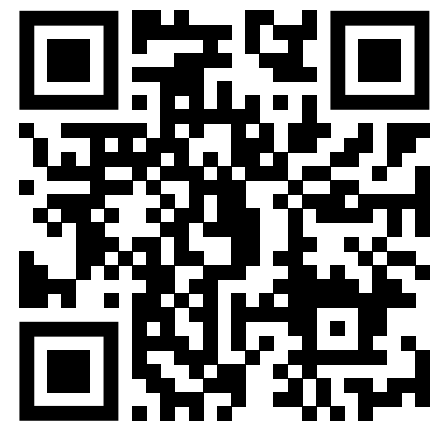

<https://doi.org/10.5281/zenodo.12173847>







Chemistry defines species ...

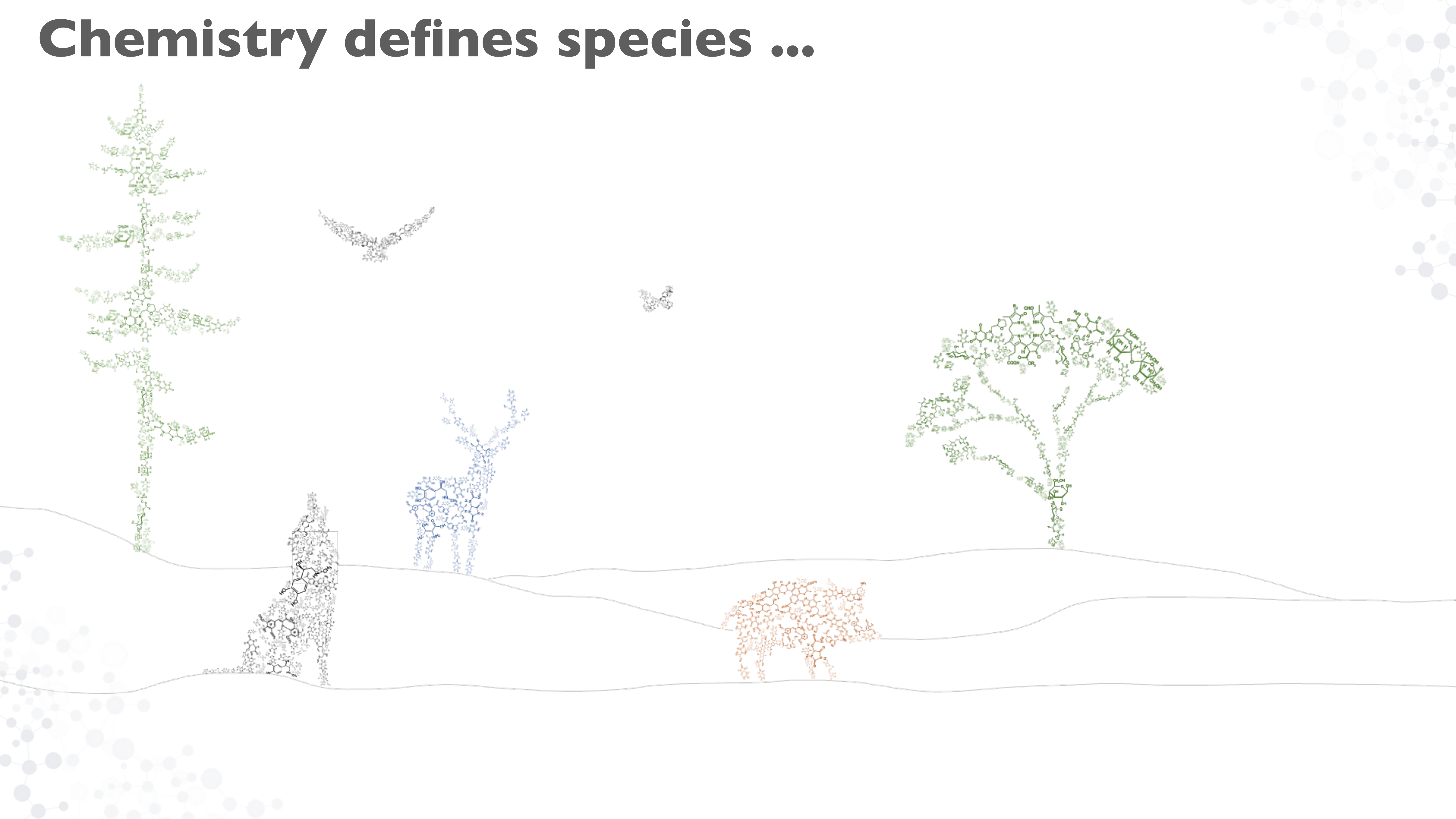

... and their interactions

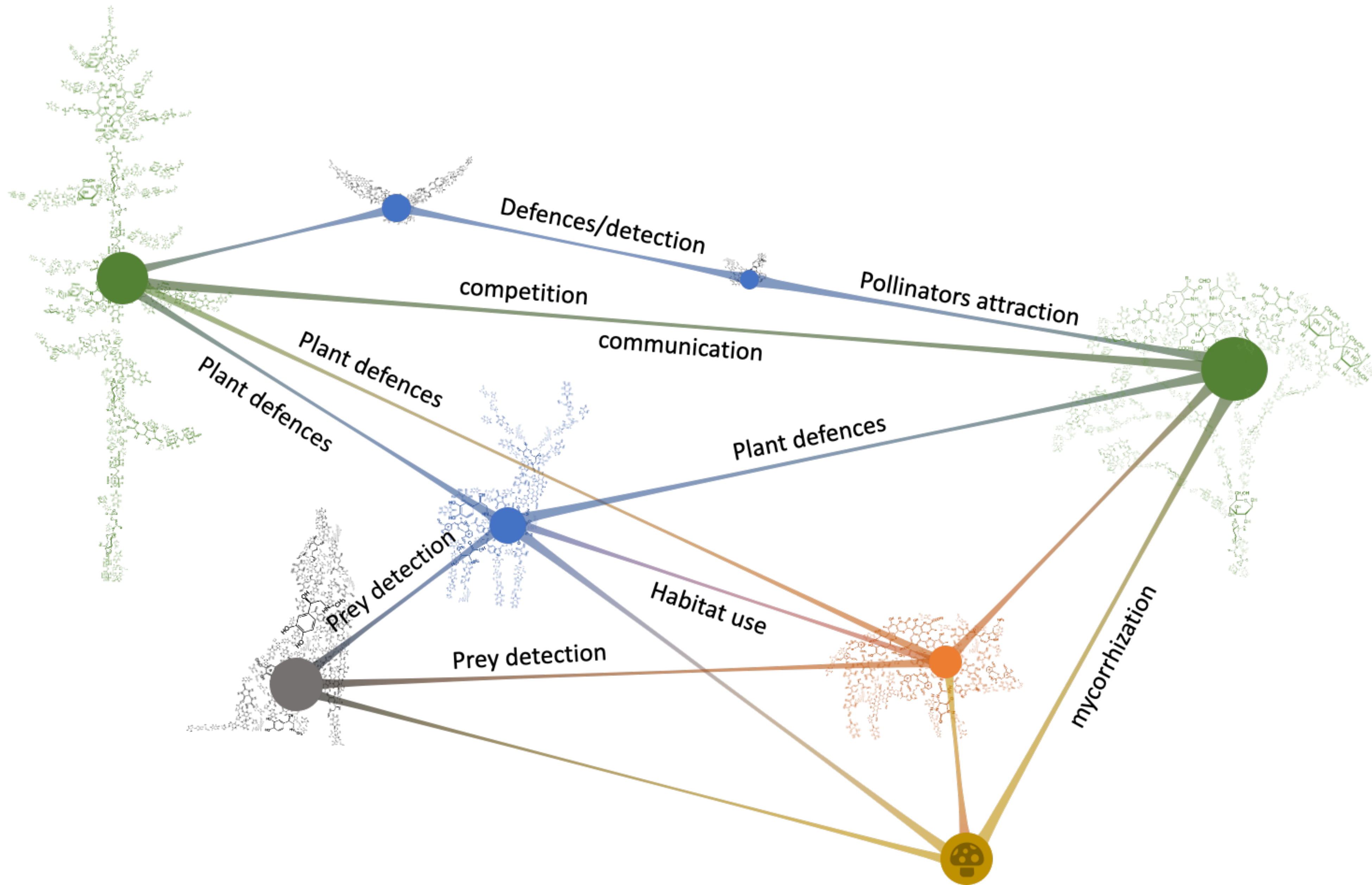

To understand Nature



To heal themselves

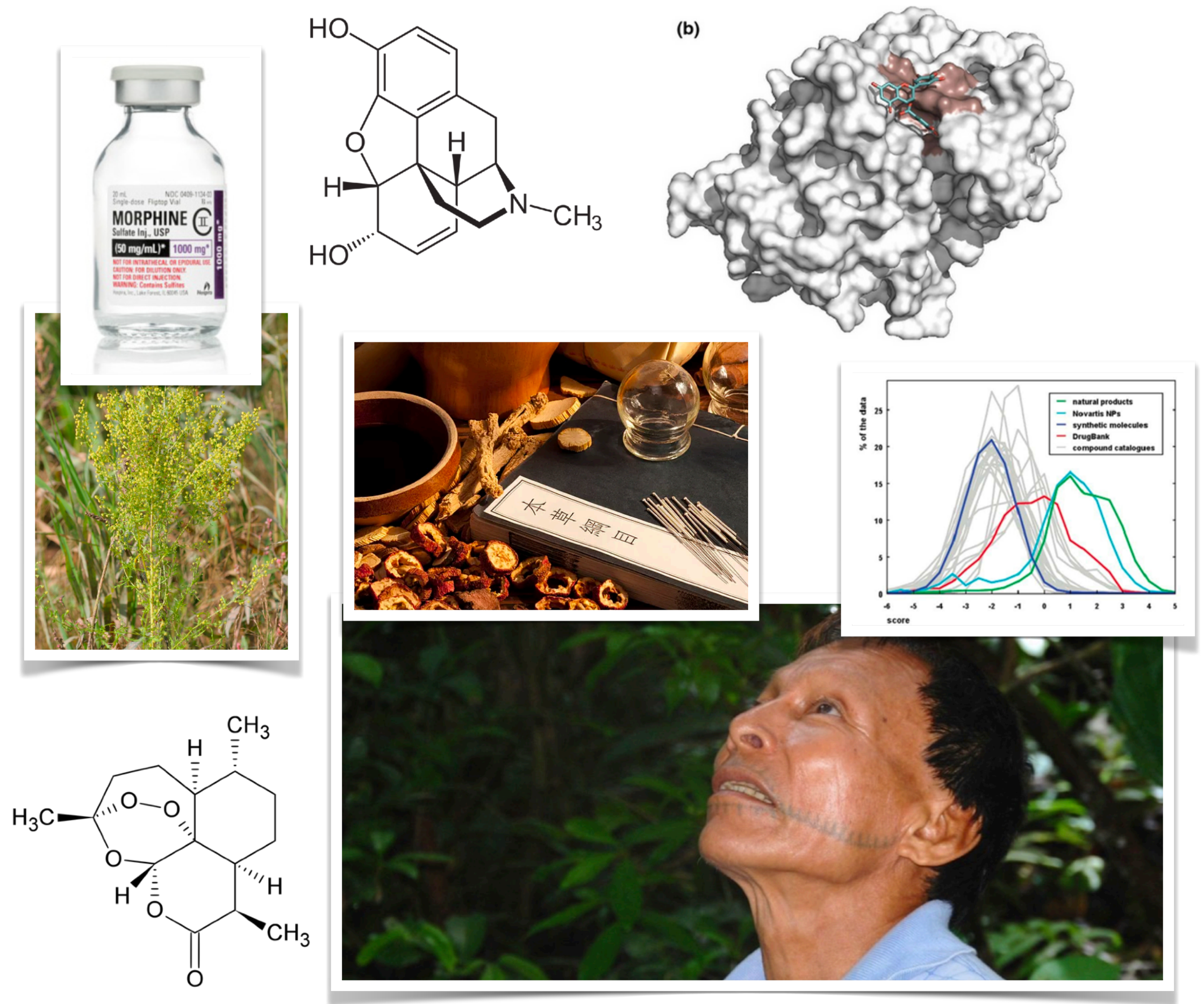

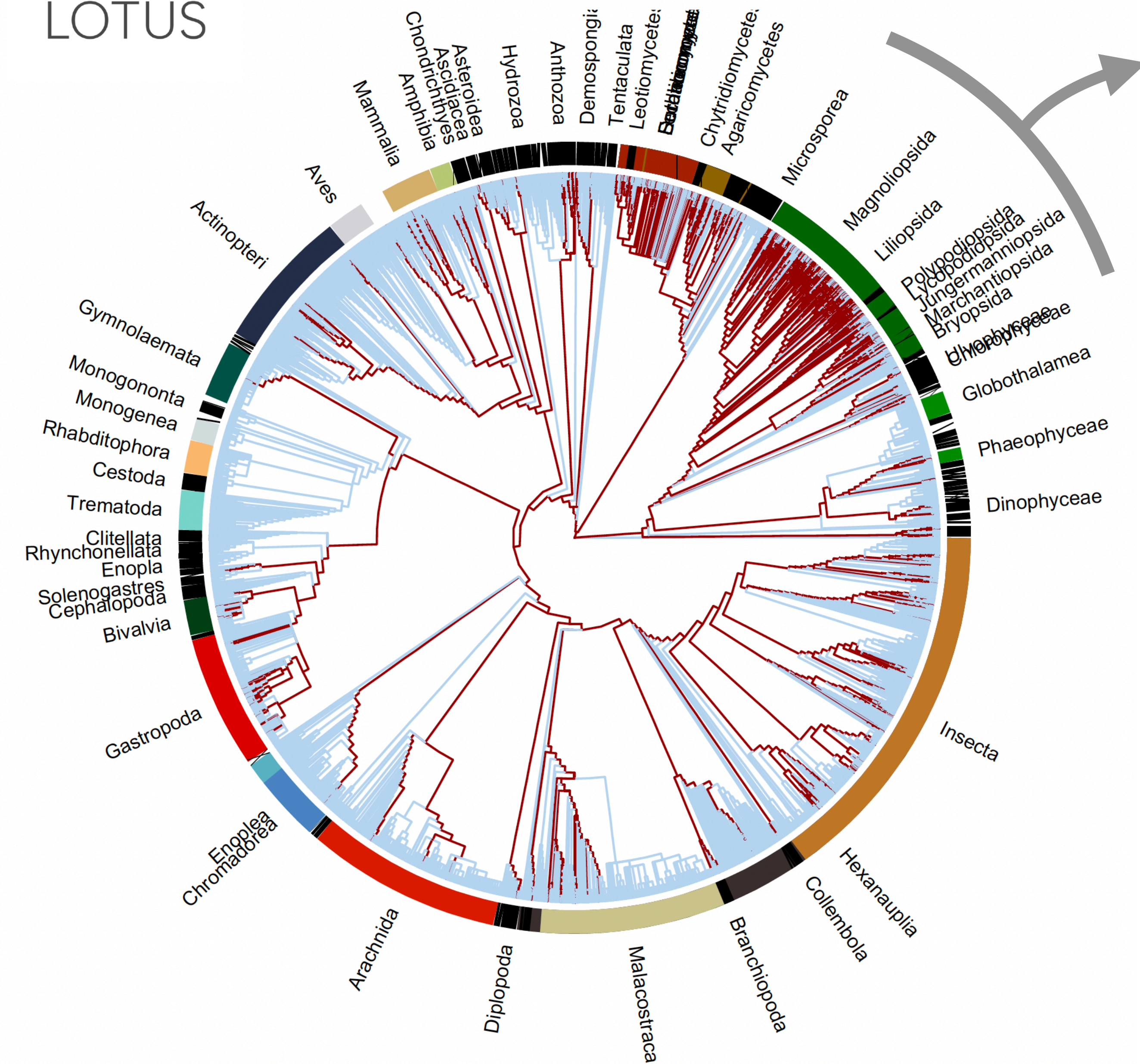

200 years of natural products research

~ 350'000 compounds
 ~ 30'000 species
 ~ 10 compounds for 10 % of species

➔ < 1% of plant metabolites have been characterized

➔ Physical isolation requires monthes of work

➔ Several centuries required to fully document plant metabolites

200 years of natural products research

~ 350'000 compounds

~ 30'000 species

~ 10 compounds for 10 % of species

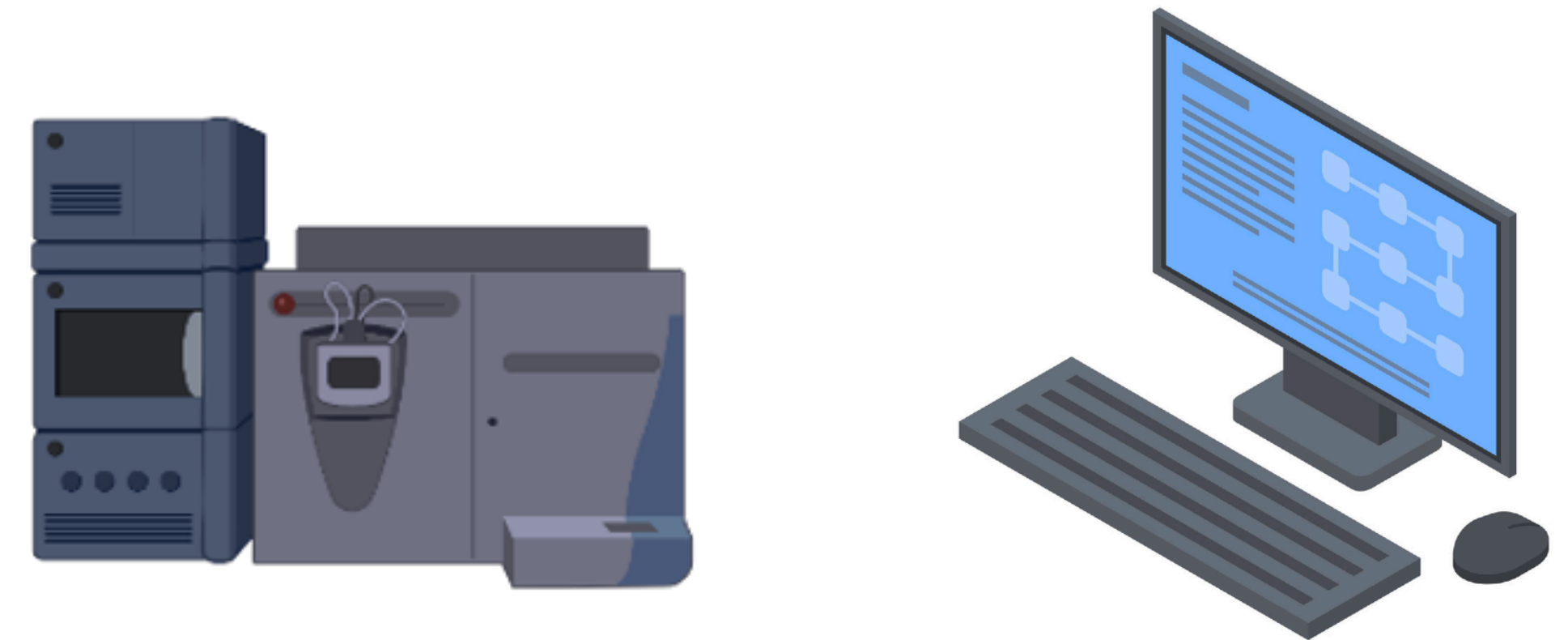
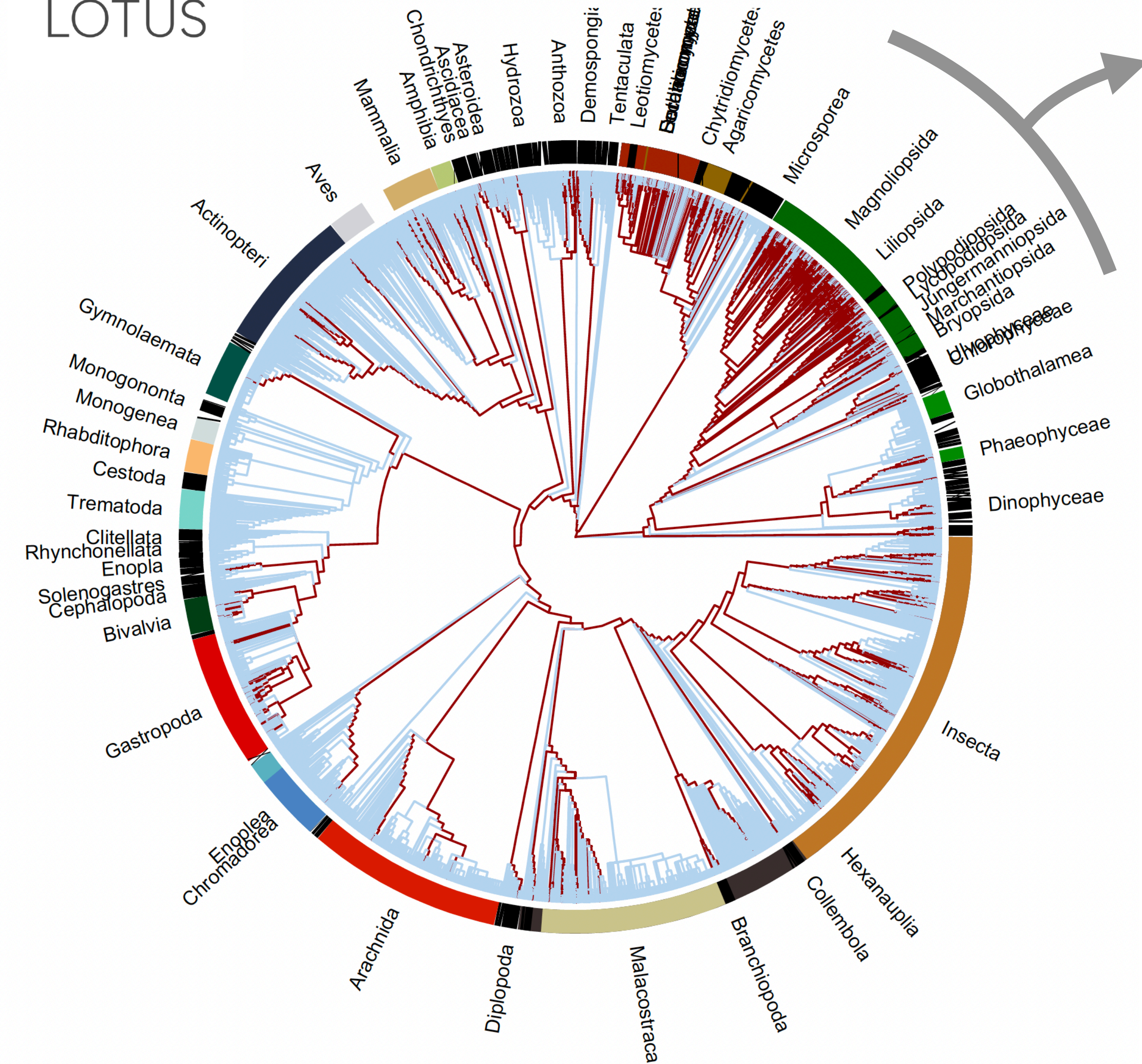



1 sample - 10 min
> 100 samples / day



1 sample
10 min
10'000 spectra
500 annotations

Stacking metabolomes for a single species

Specimen sampled in several conditions
(e.g. environmental conditions, organ, life stage)

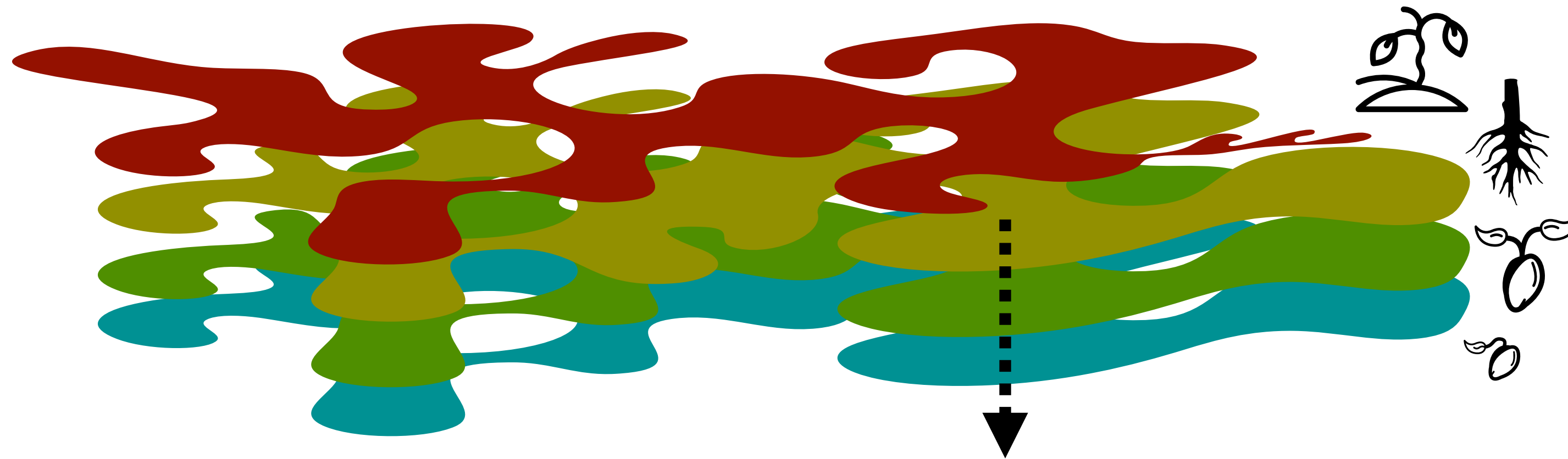

Challenges

In large scale sequencing initiative **one** sequenced sample is enough to capture the genetic potential of the whole species.

In metabolomics, sampling at different life stages, different organs or in different environmental conditions will lead to different metabolic profiles. This is both a weakness (in terms of required experiments) and an incredible strength.

Opportunities

Concept of MCSM

Maximum Common Sub-Metabolome and its branches

Just like Maximum Common Substructures calculations in chemoinformatics, we propose the concept Maximum Common Sub-Metabolome. This is possible thanks to *i)* Knowledge Graph based structure *ii)* unconventional alignment approaches (e.g vectorizing spectral information at the sample level)

This MCSM will:

- capture the most stable metabolic fingerprint of a species
- inform on biosynthetic pathways invested in or shut down under several conditions
- the higher the number of layers, the more robust the MCSM
- can be applied at any taxa levels an even across the total Earth Metabolome
- can be compared across conditions

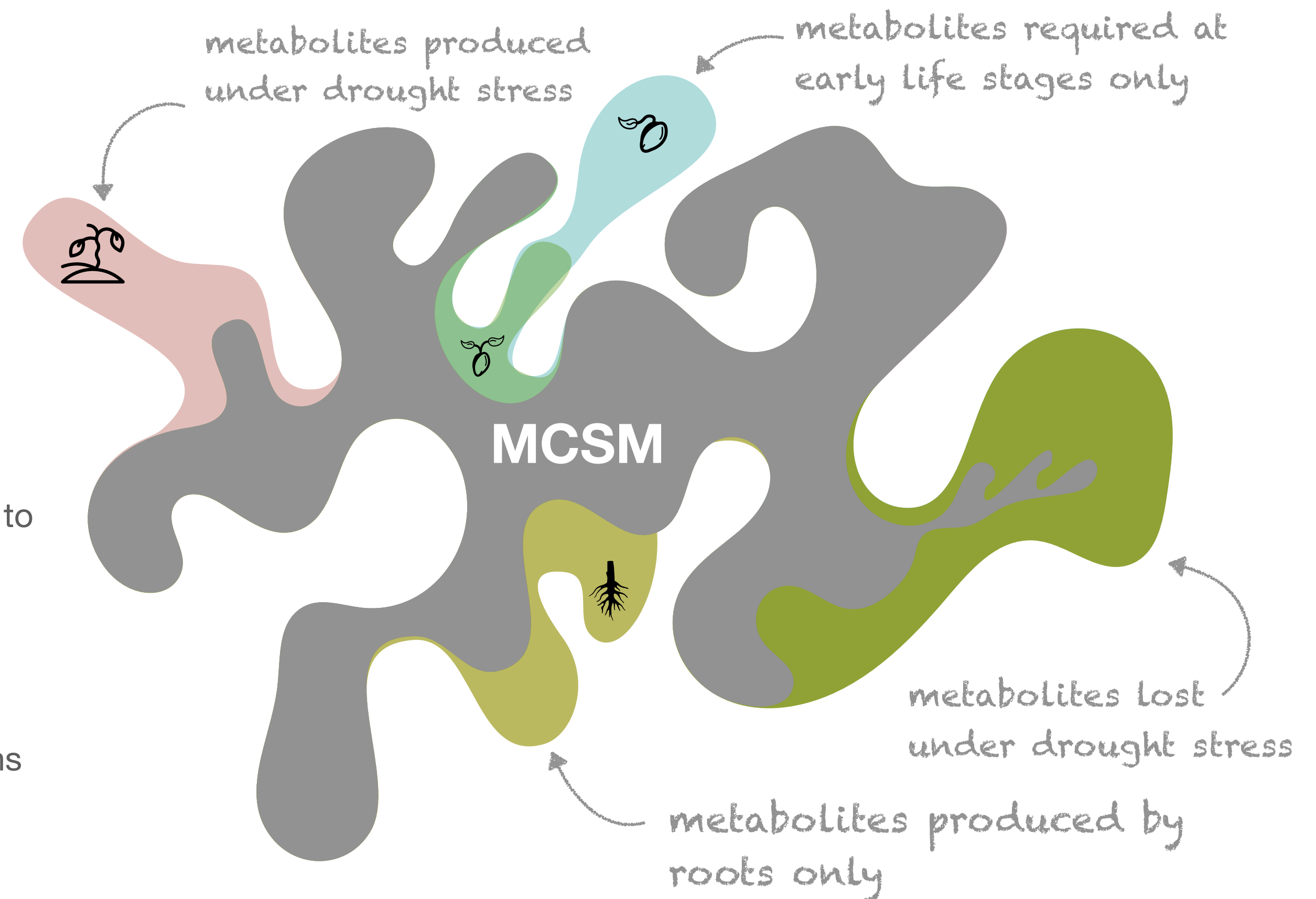

VISUALIZING THE REGIONAL DECLINE OF EARTH'S BIODIVERSITY

The **Living Planet Index (LPI)** tracks the abundance of mammals, birds, fish, reptiles, and amphibians across the globe.



Between 1970 and 2016, vertebrate population sizes dropped by **68%** on average worldwide. However, this rate of this loss varies from region to region.

NORTH AMERICA

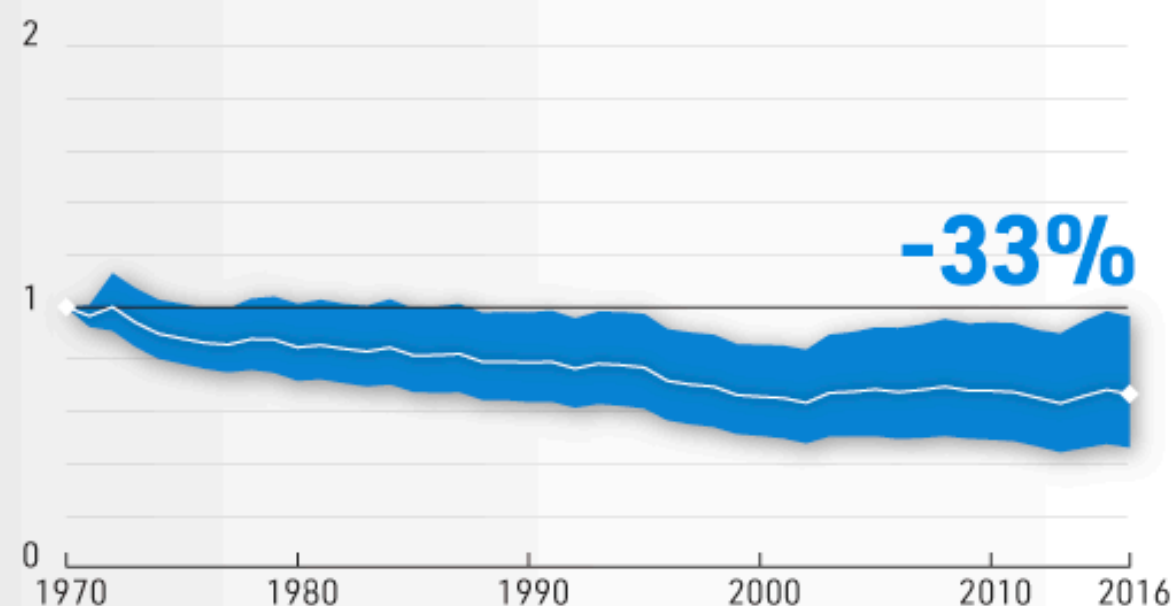

LATIN AMERICA & CARIBBEAN

Latin America & Caribbean has seen the largest drop in biodiversity at **94%**, mainly driven by a significant decline in reptile, amphibian, and fish populations.

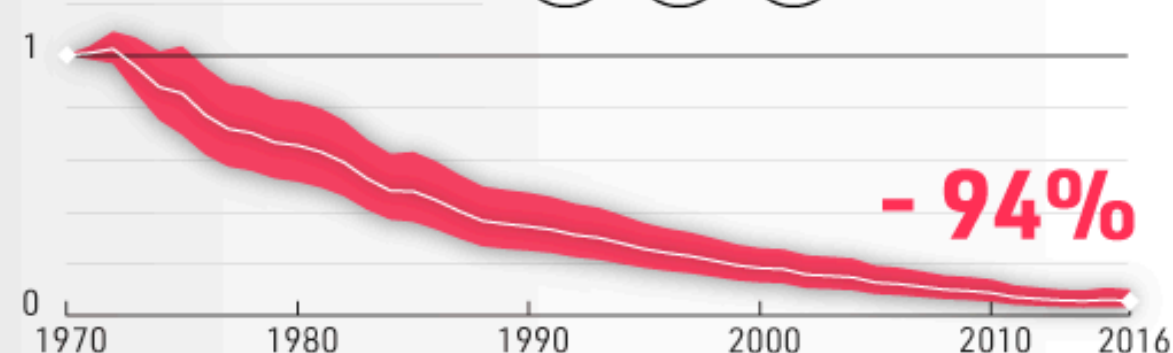

EUROPE

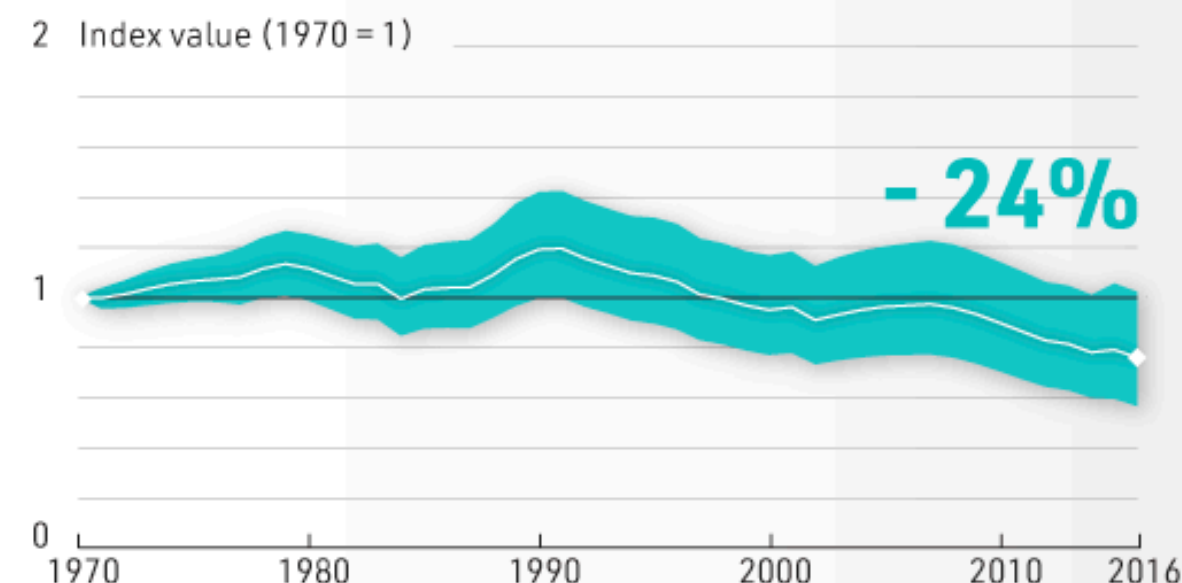

ASIA

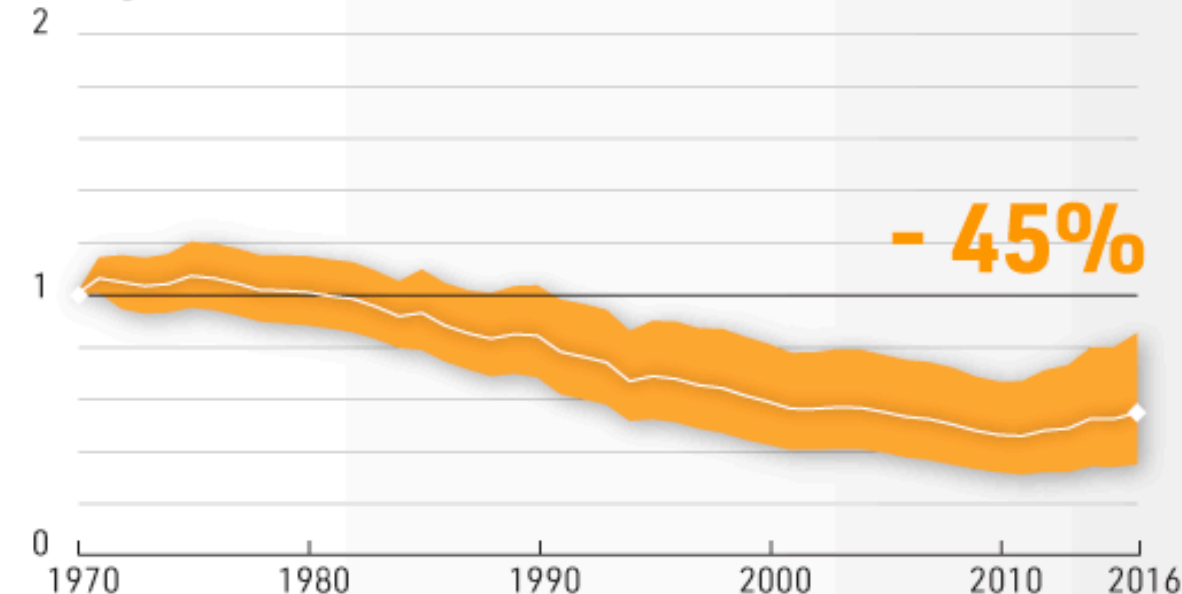

AFRICA

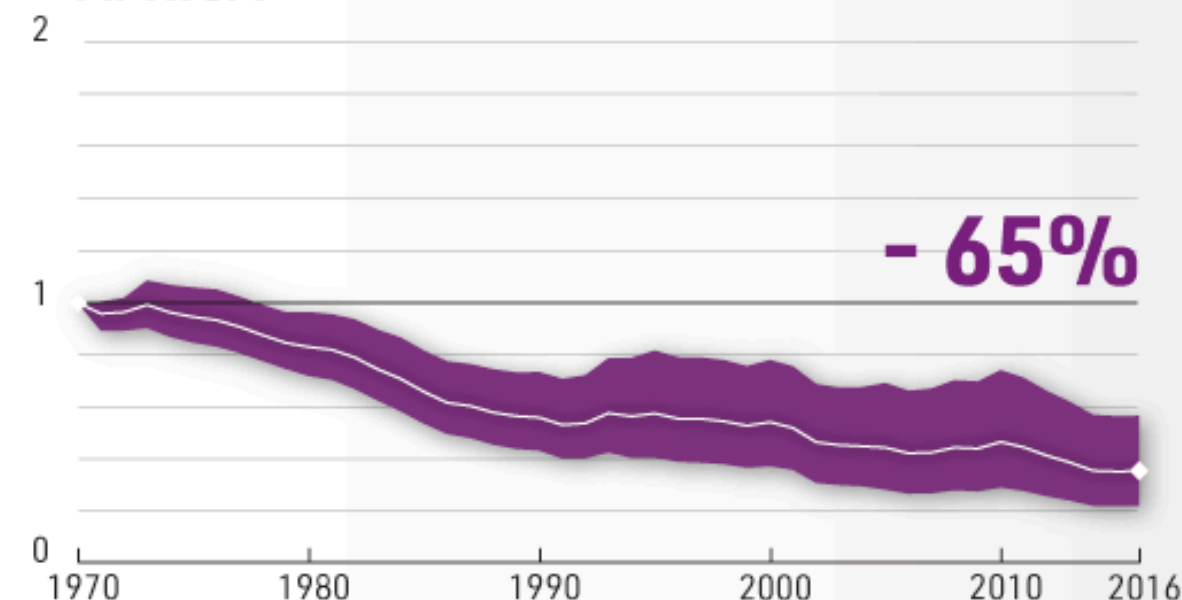

Source: Living Planet Report 2020



Threats to biodiversity

Changes in land and sea use, including habitat loss and degradation



This refers to the modification of the environment where a species lives, by complete removal, fragmentation or reduction in quality of key habitat. Common changes in use are caused by unsustainable agriculture, logging, transportation, residential or commercial development, energy production and mining. For freshwater habitats, fragmentation of rivers and streams and abstraction of water are common threats.

Species overexploitation



There are both direct and indirect forms of overexploitation. Direct overexploitation refers to unsustainable hunting and poaching or harvesting, whether for subsistence or for trade. Indirect overexploitation occurs when non-target species are killed unintentionally, for example as bycatch in fisheries.

Invasive species and disease



Invasive species can compete with native species for space, food and other resources, can turn out to be a predator for native species, or spread diseases that were not previously present in the environment. Humans also transport new diseases from one area of the globe to another.

Pollution



Pollution can directly affect a species by making the environment unsuitable for its survival (this is what happens, for example, in the case of an oil spill). It can also affect a species indirectly, by affecting food availability or reproductive performance, thus reducing population numbers over time.

Climate change

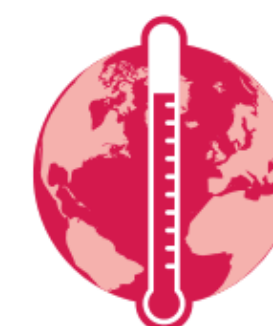

As temperatures change, some species will need to adapt by shifting their range to track a suitable climate. The effects of climate change on species are often indirect. Changes in temperature can confound the signals that trigger seasonal events such as migration and reproduction, causing these events to happen at the wrong time (for example misaligning reproduction and the period of greater food availability in a specific habitat).



A massive undertaking ...

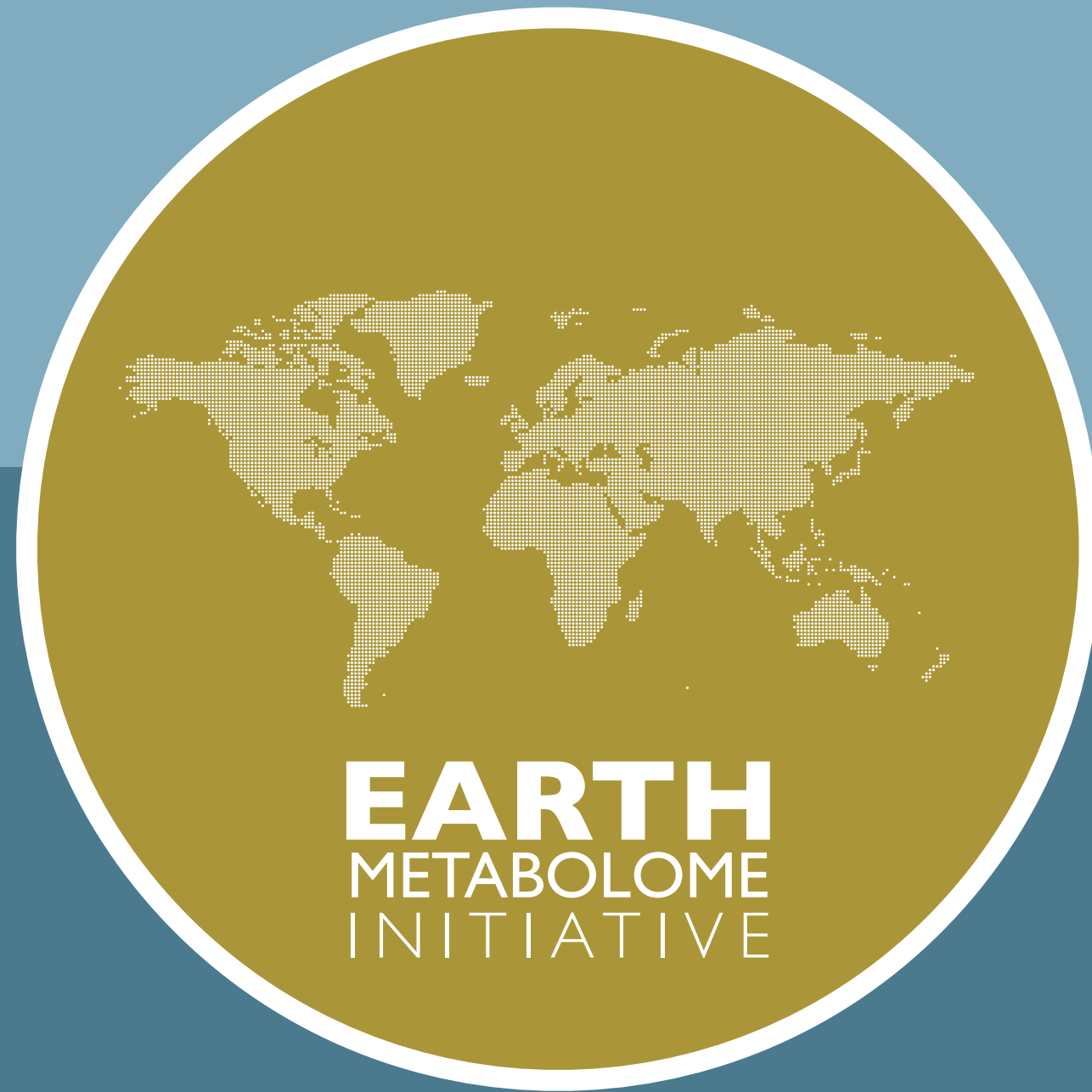

Profile the metabolic content of all currently known species on Earth.

... with three objectives

- *Explore and understand the chemical foundations of the biosphere*
- *Benefit human society*
- *Protect biodiversity*





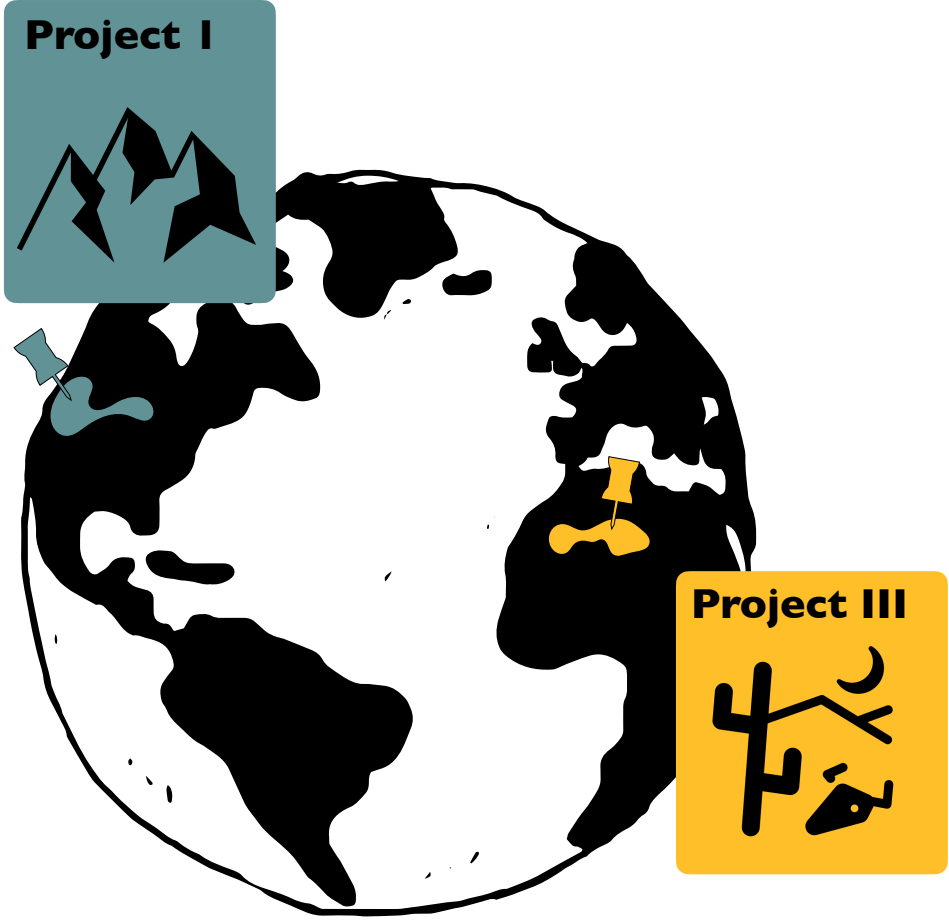

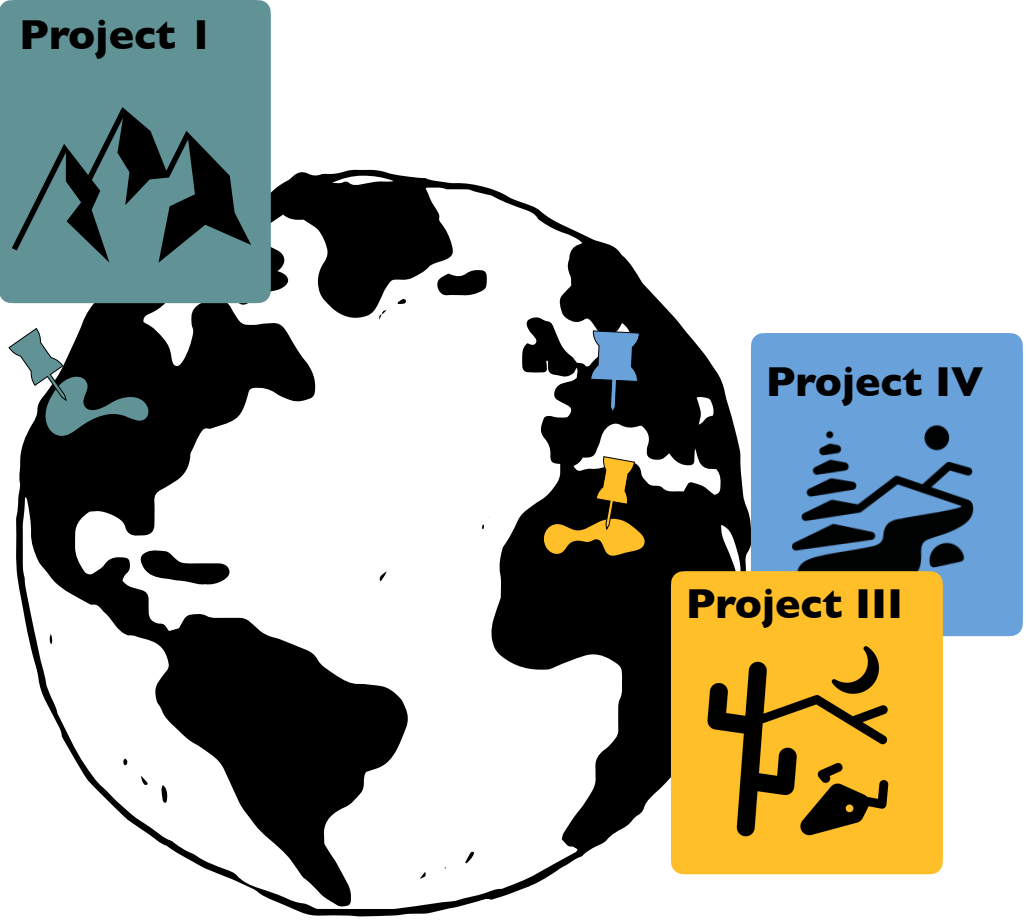

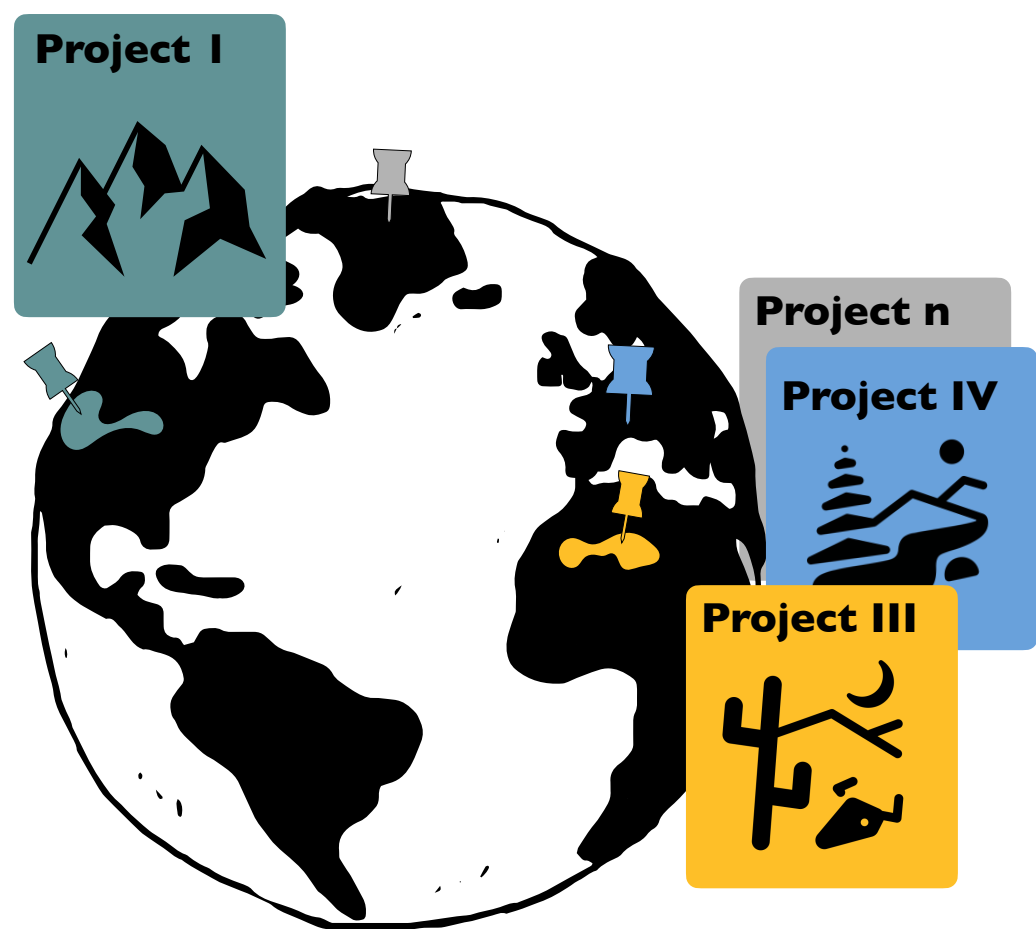

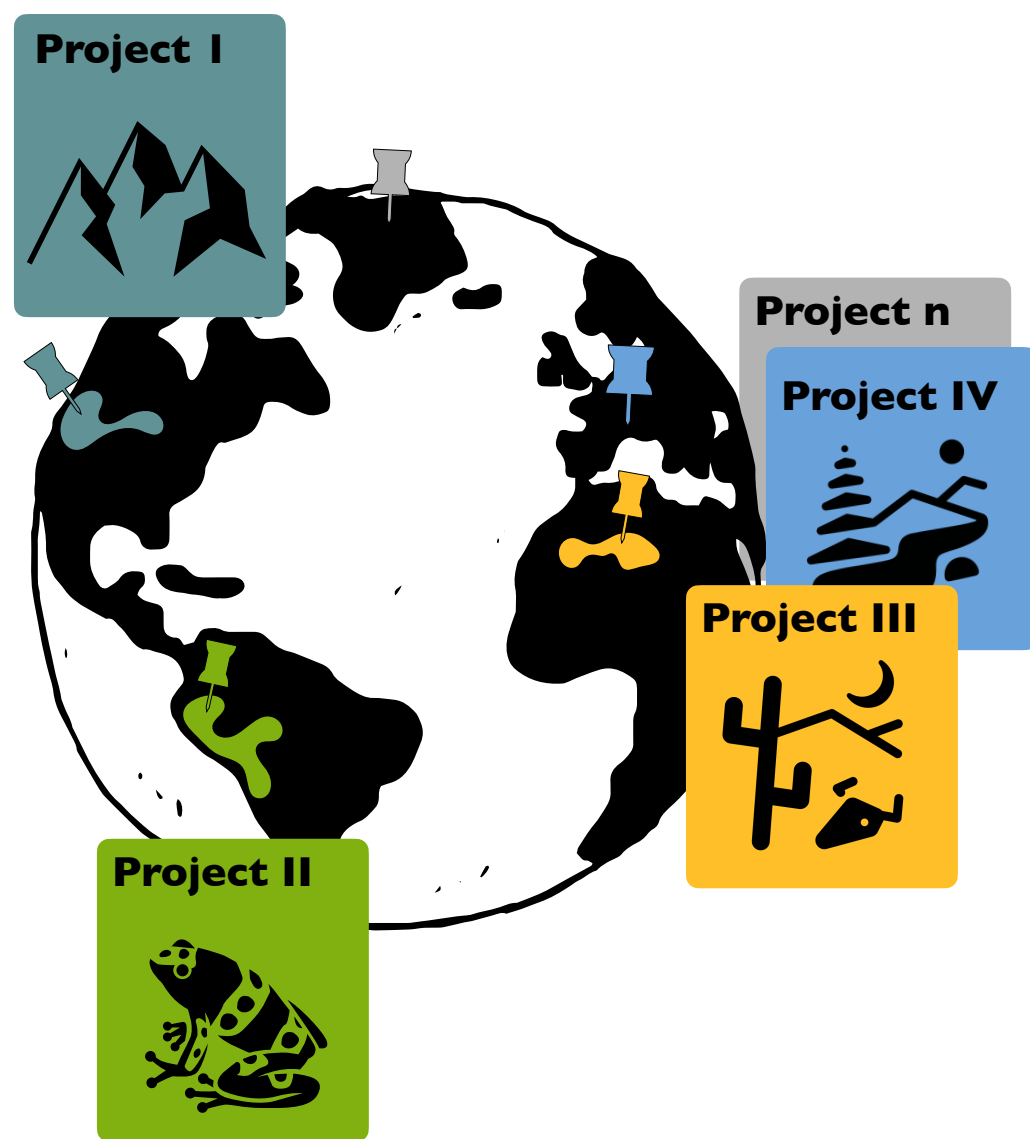

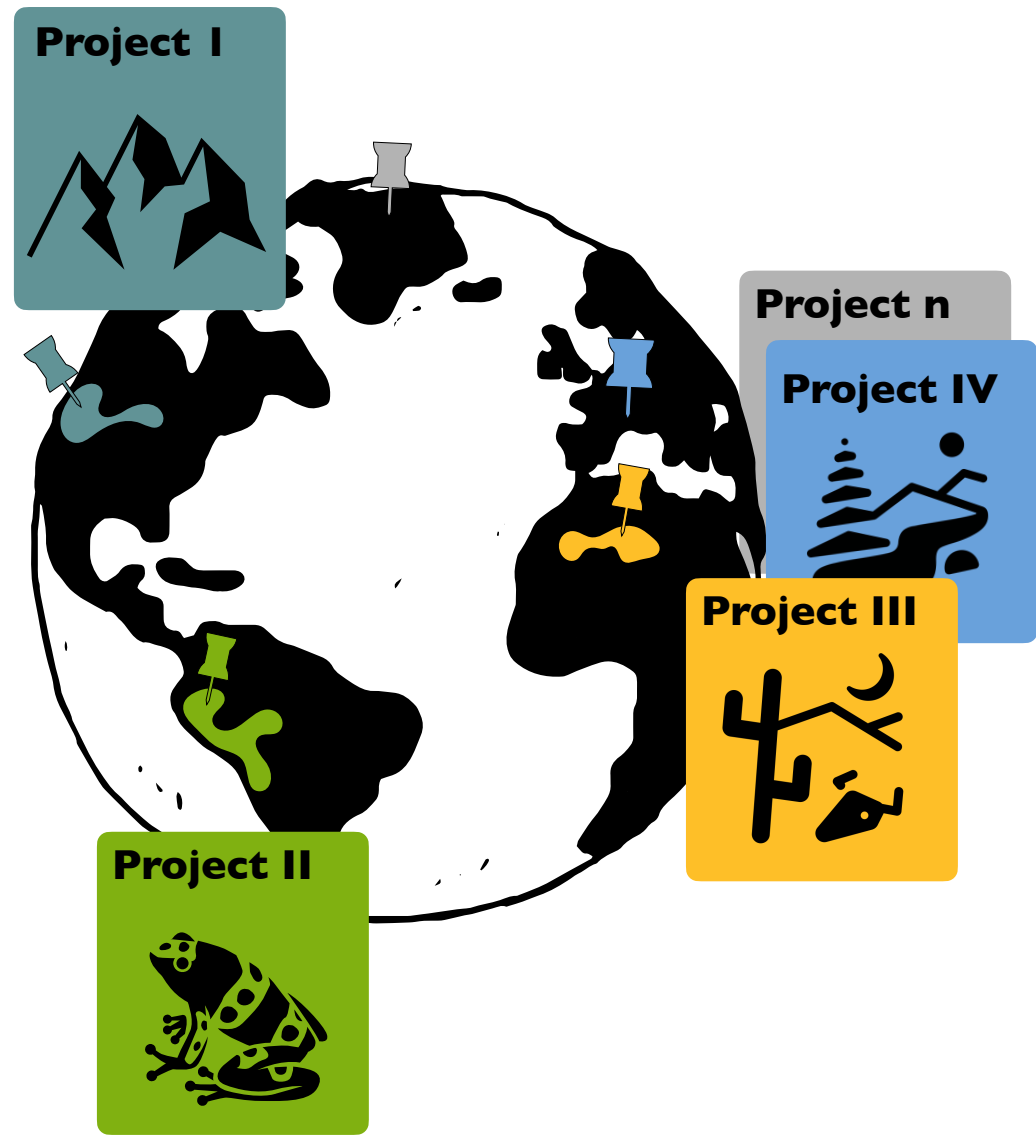

Accessing chemodiversity

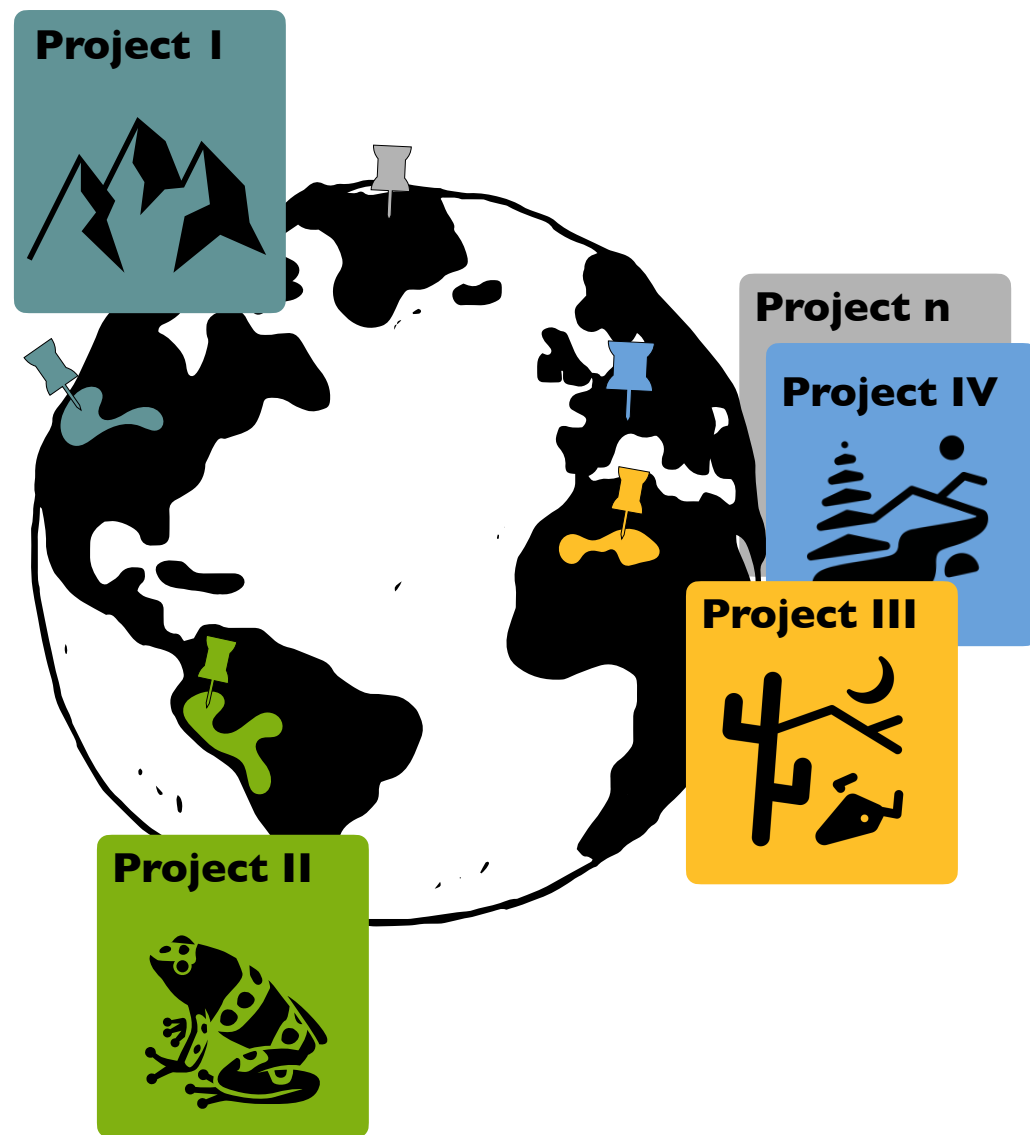

Accessing chemodiversity

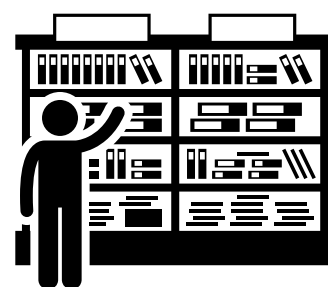

Knowledge acquisition

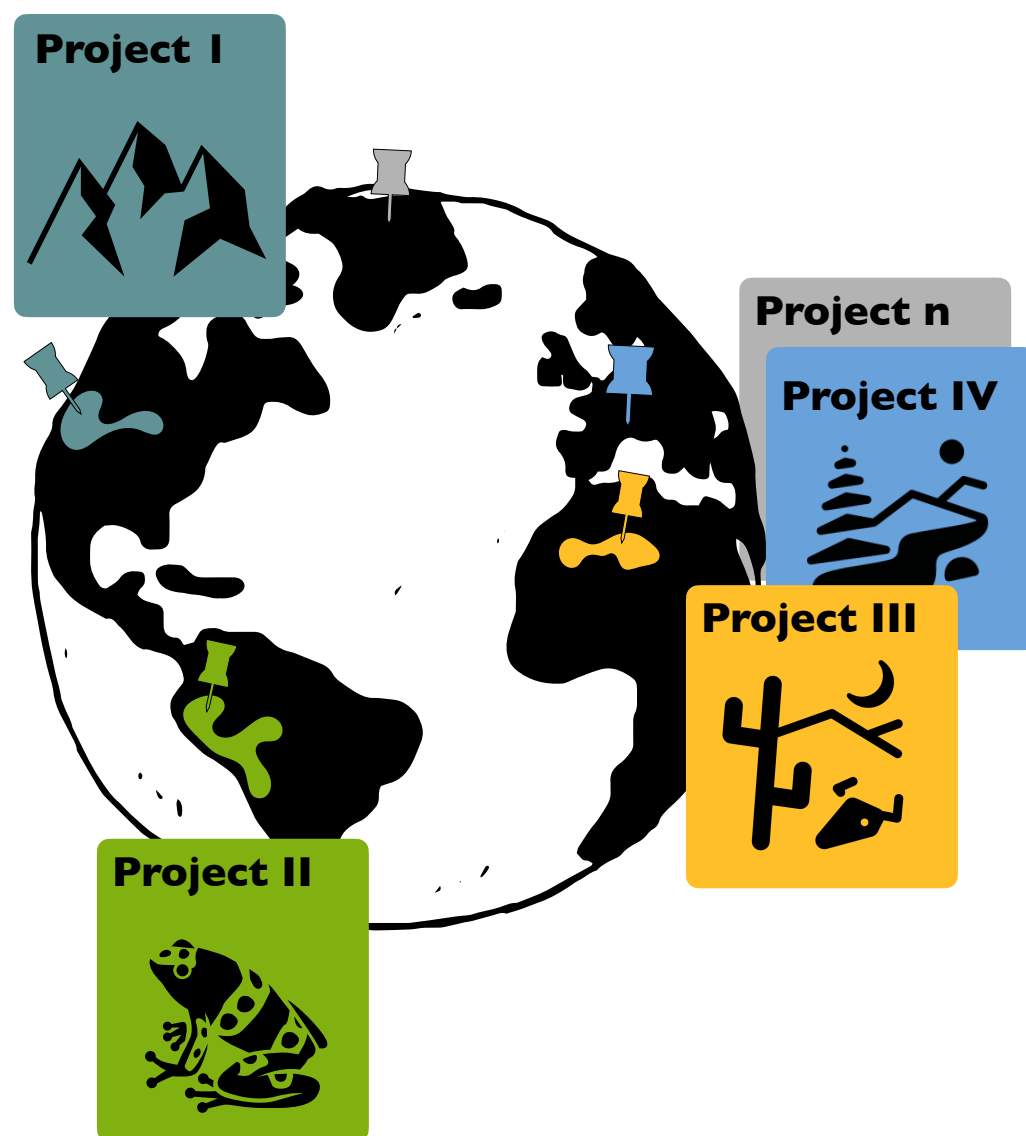
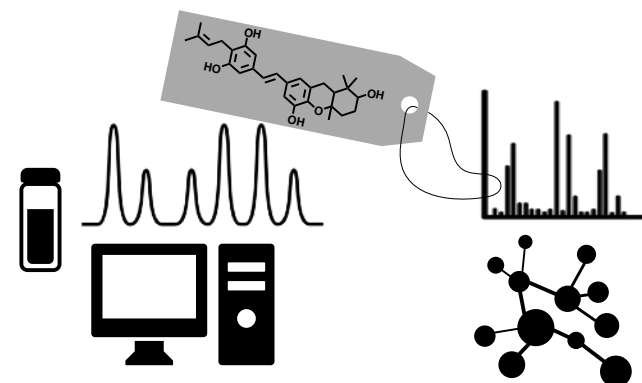

Accessing chemodiversity

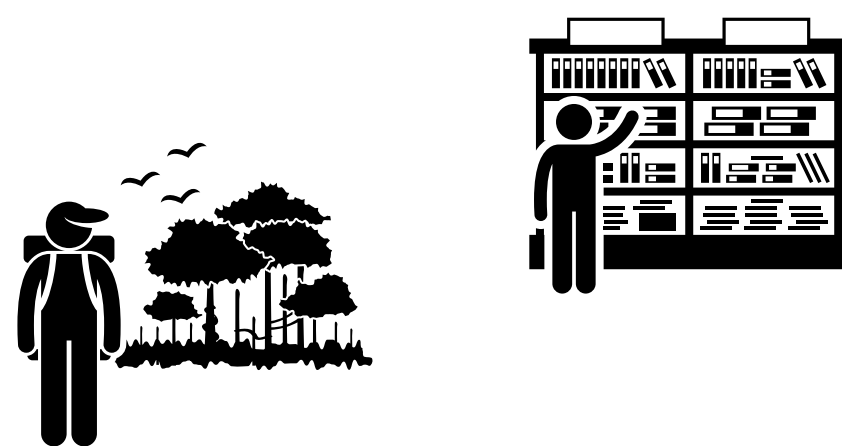

Knowledge acquisition

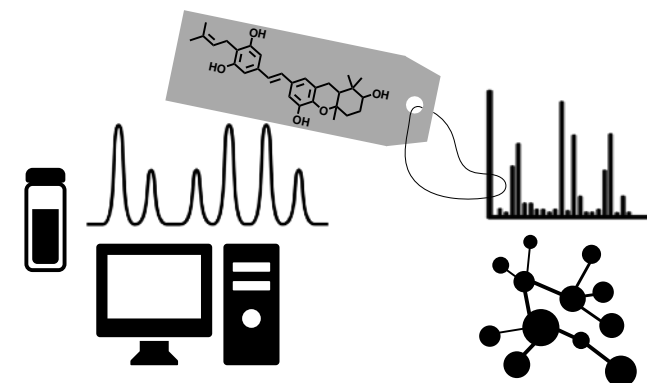

Knowledge organisation

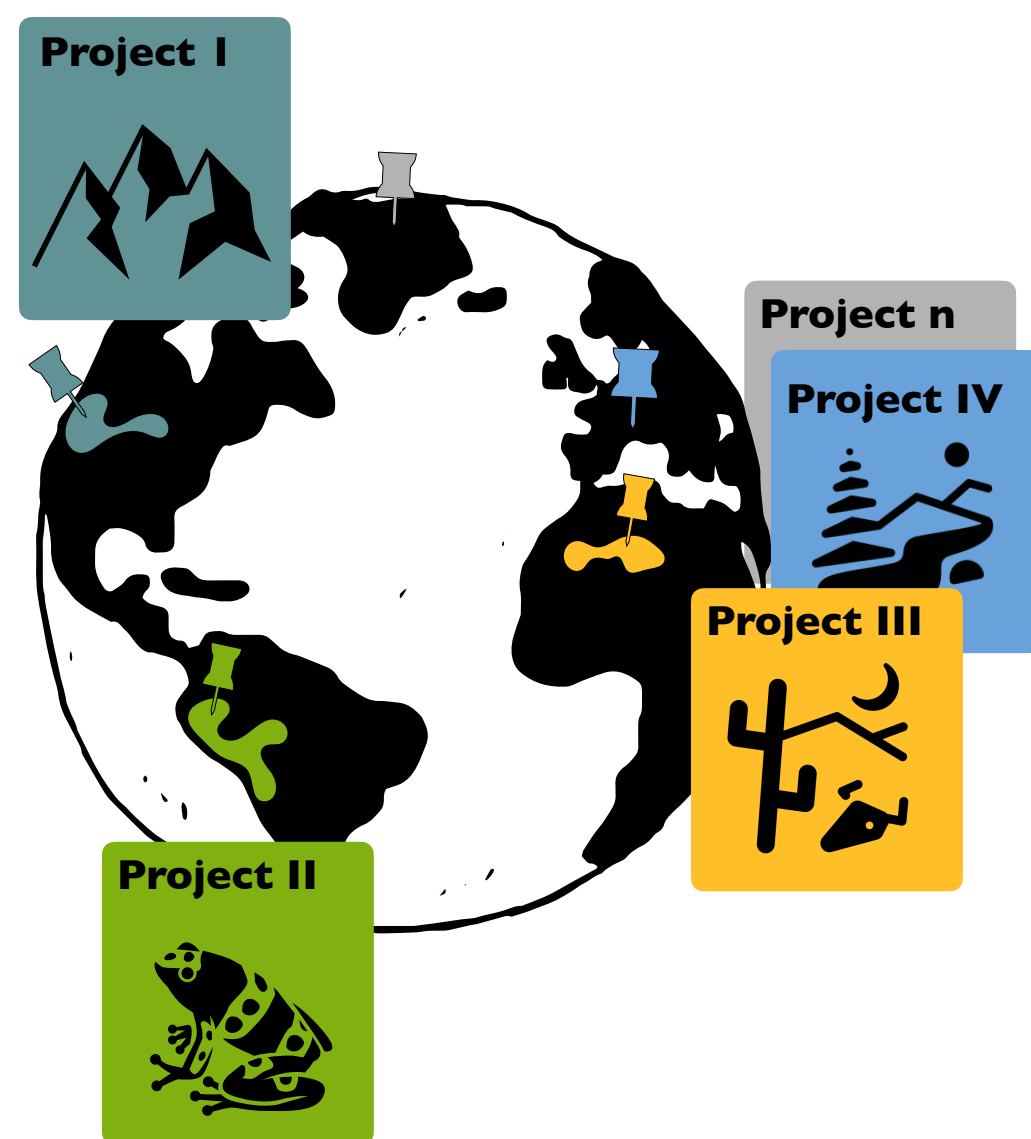
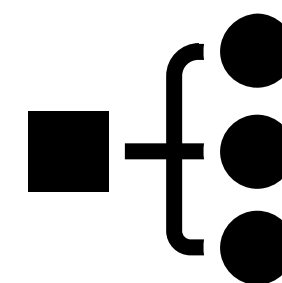

**Accessing
chemodiversity**

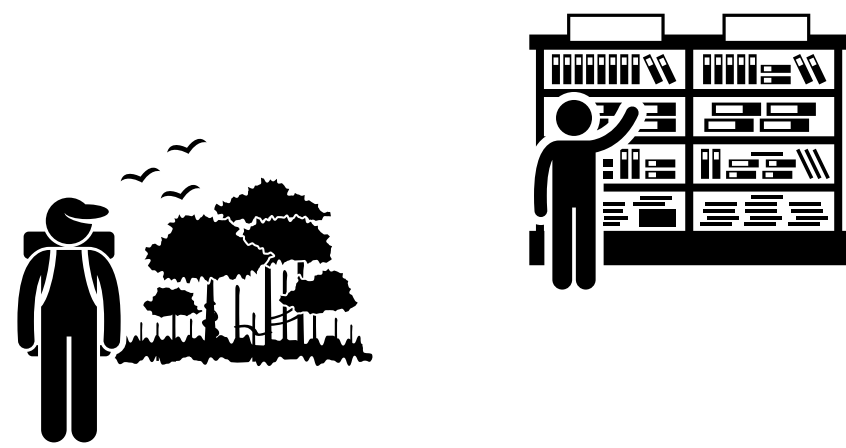

**Knowledge
acquisition**

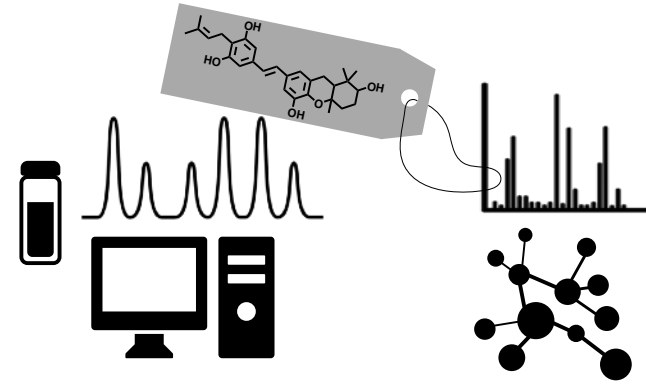

**Knowledge
organisation**

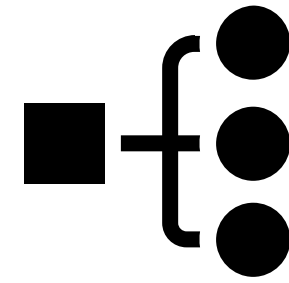

**Knowledge
dissemination**

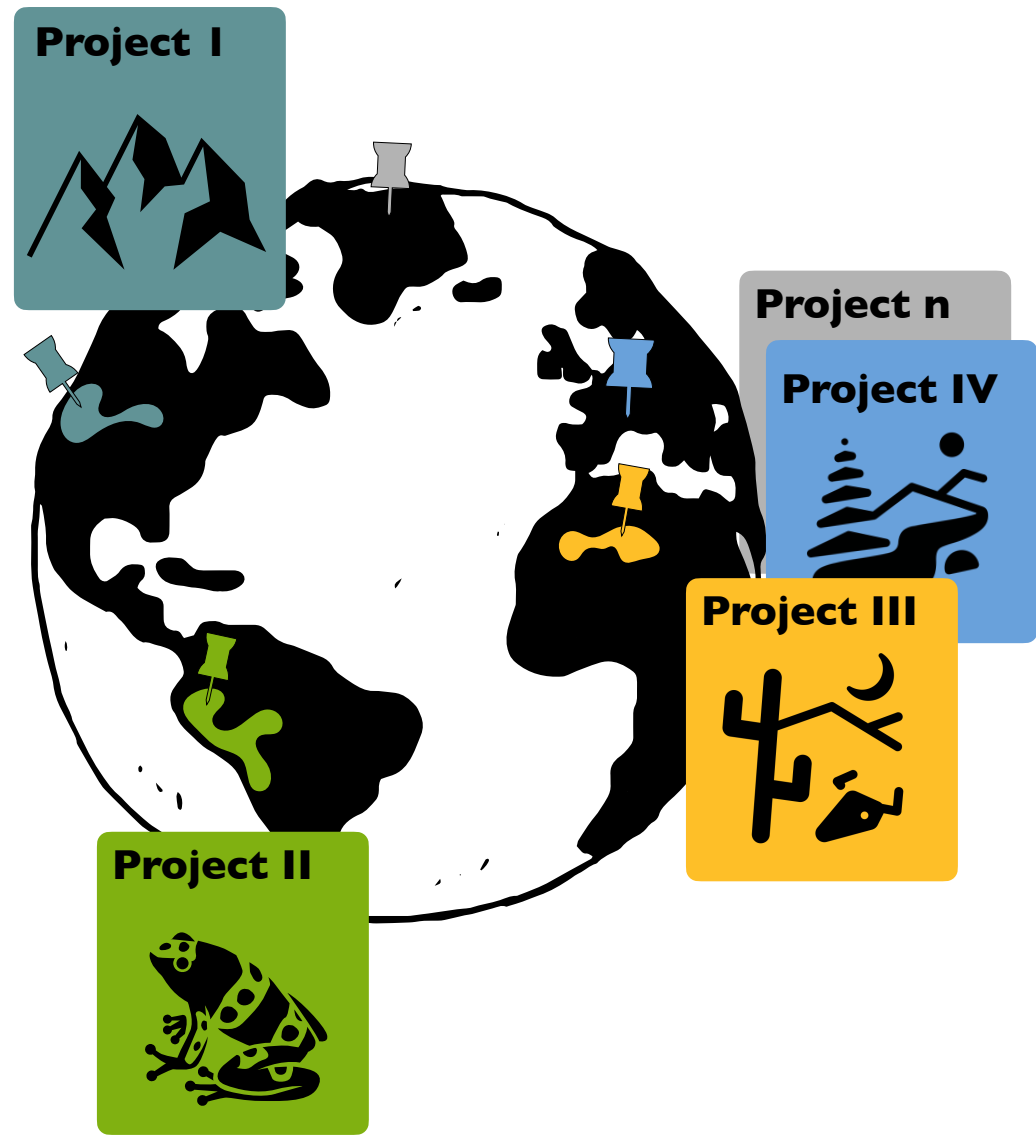

**Accessing
chemodiversity**

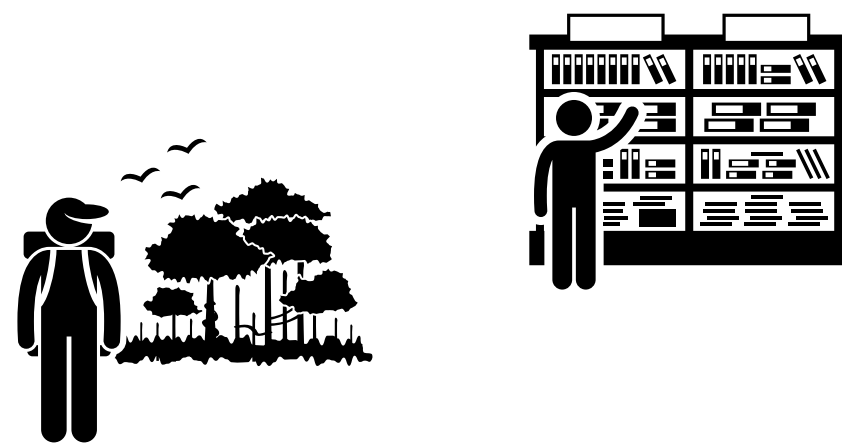

**Knowledge
acquisition**

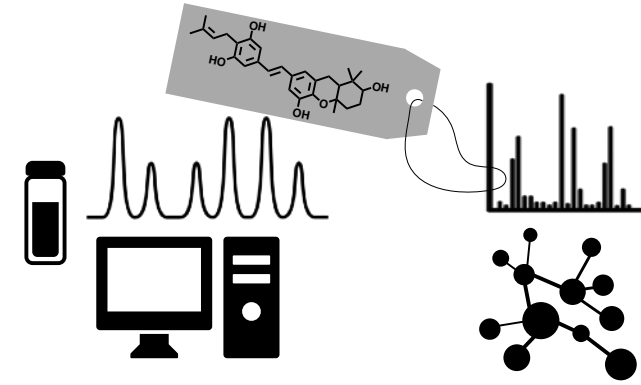

**Knowledge
organisation**

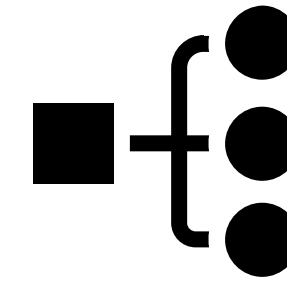

**Knowledge
dissemination**

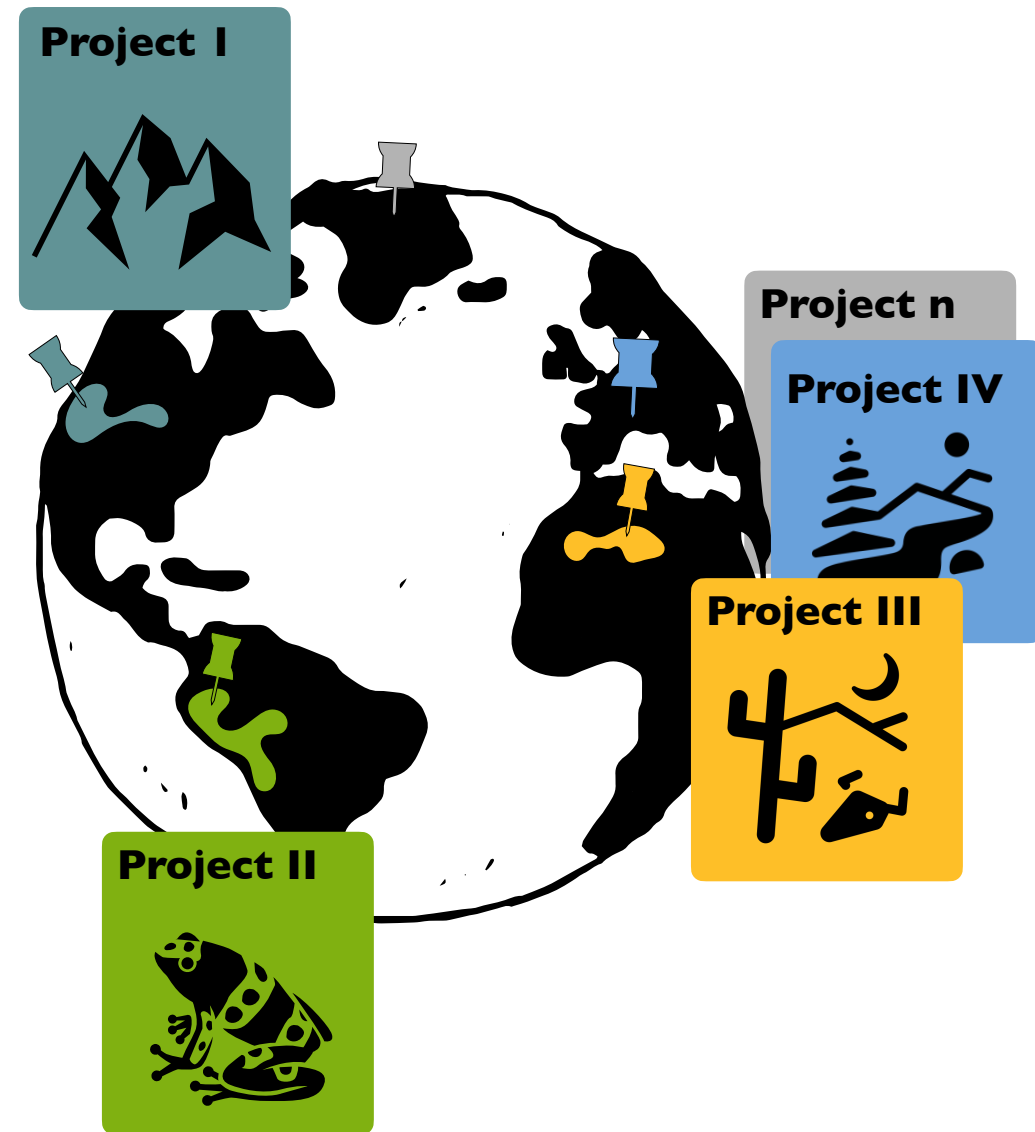

Accessing
chemodiversity

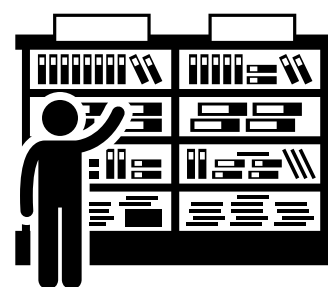

Knowledge
acquisition

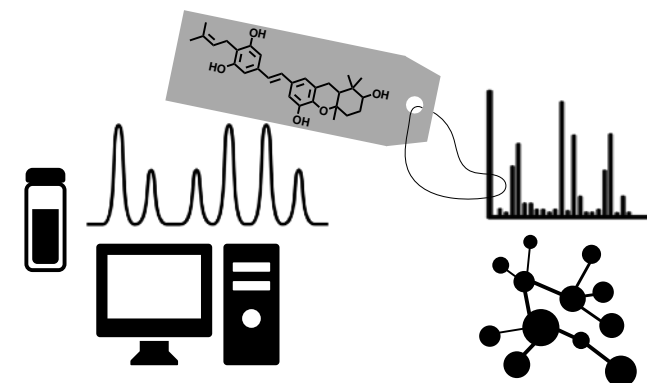

Knowledge
organisation

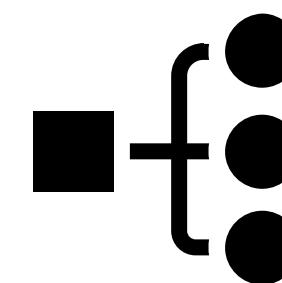

Knowledge
dissemination



BUILDING KNOWLEDGE

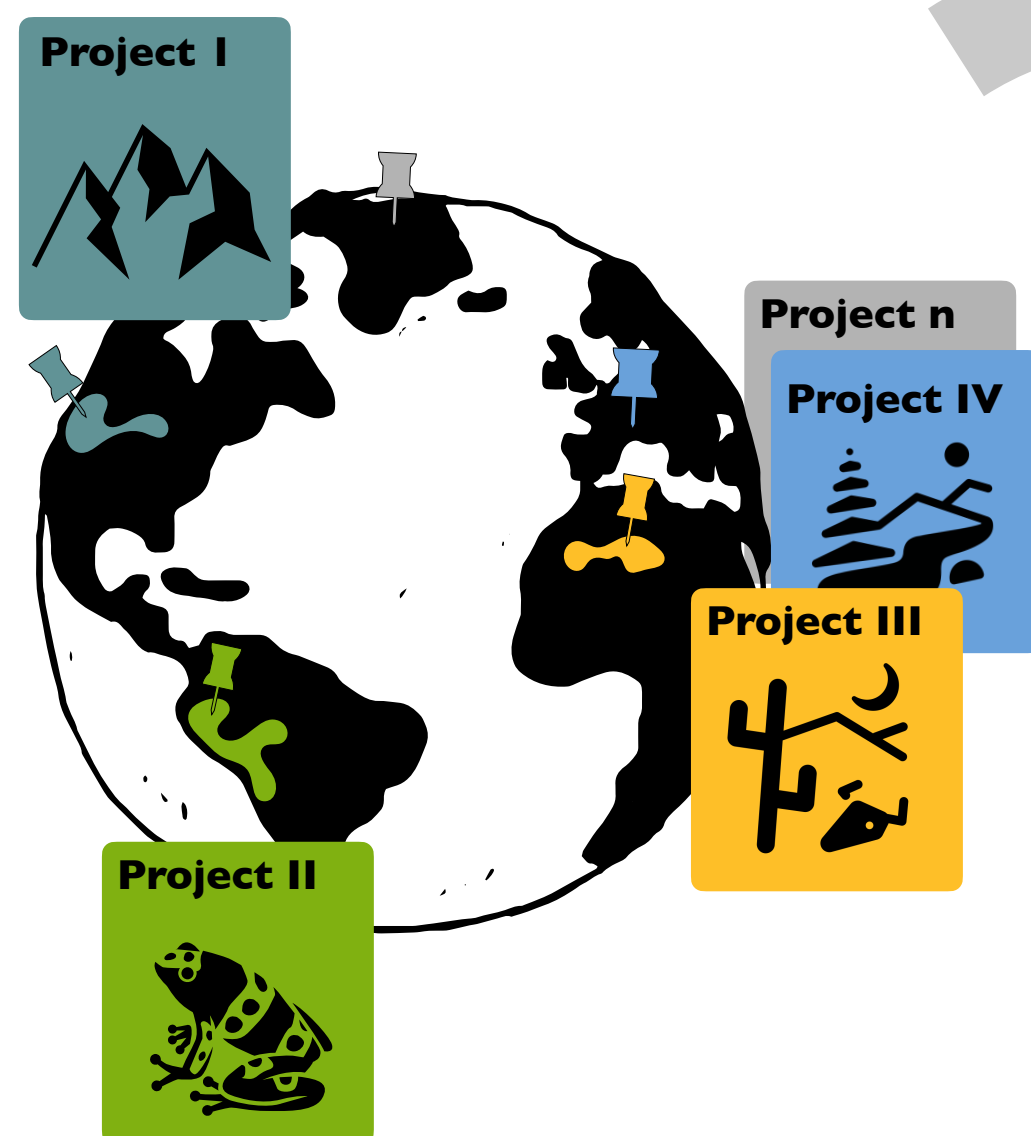

**Accessing
chemodiversity**

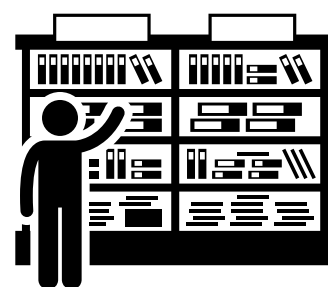

**Knowledge
acquisition**

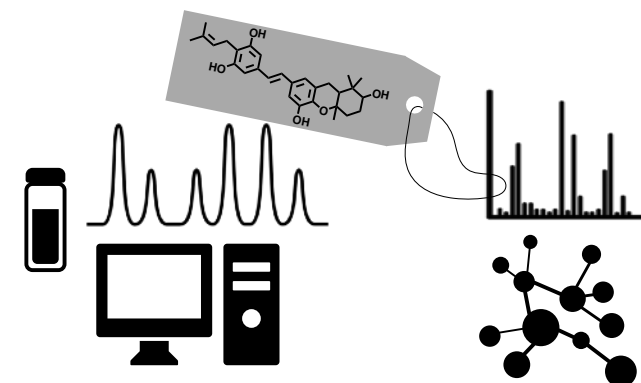

**Knowledge
organisation**

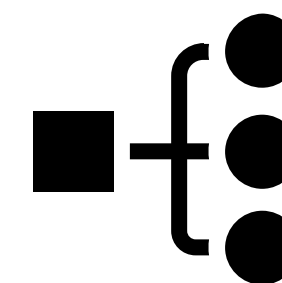

**Knowledge
dissemination**



BUILDING KNOWLEDGE

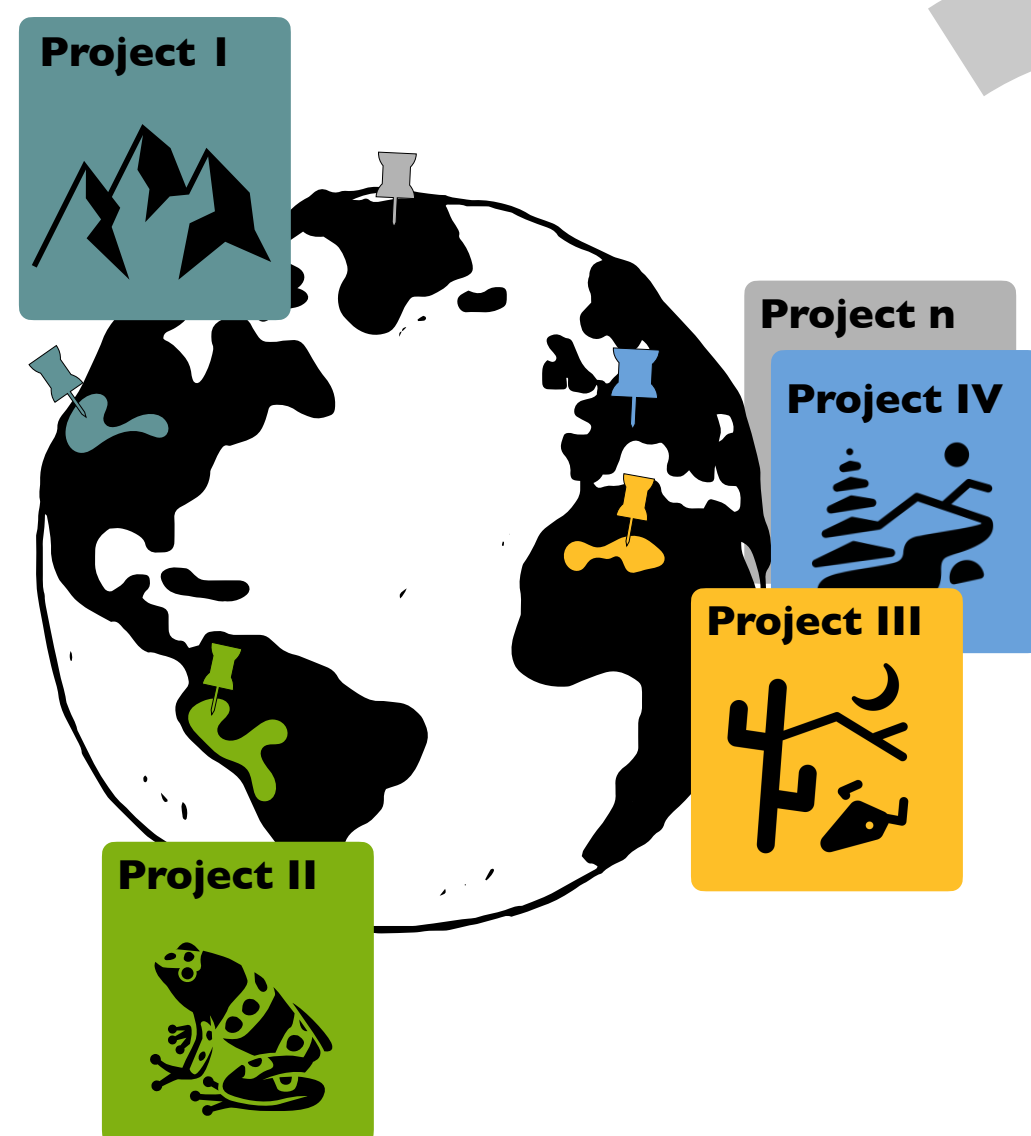

User community

Researchers, policy makers,
industry, national parks,
curators, public etc.

Accessing
chemodiversity



Knowledge
acquisition

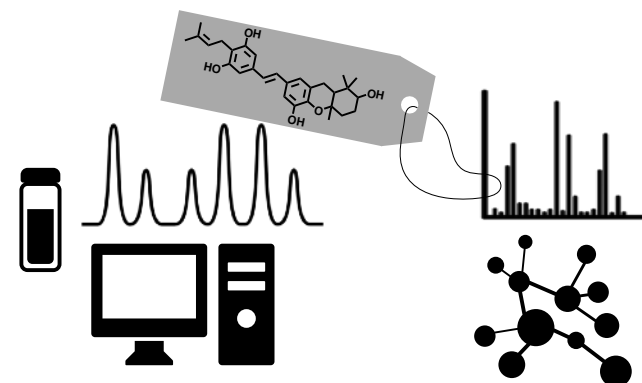

Knowledge
organisation

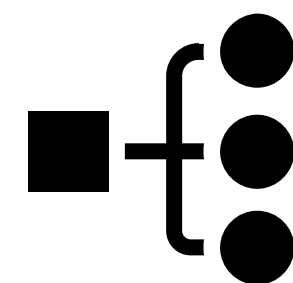

Knowledge
dissemination



BUILDING KNOWLEDGE

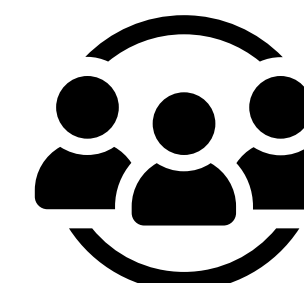
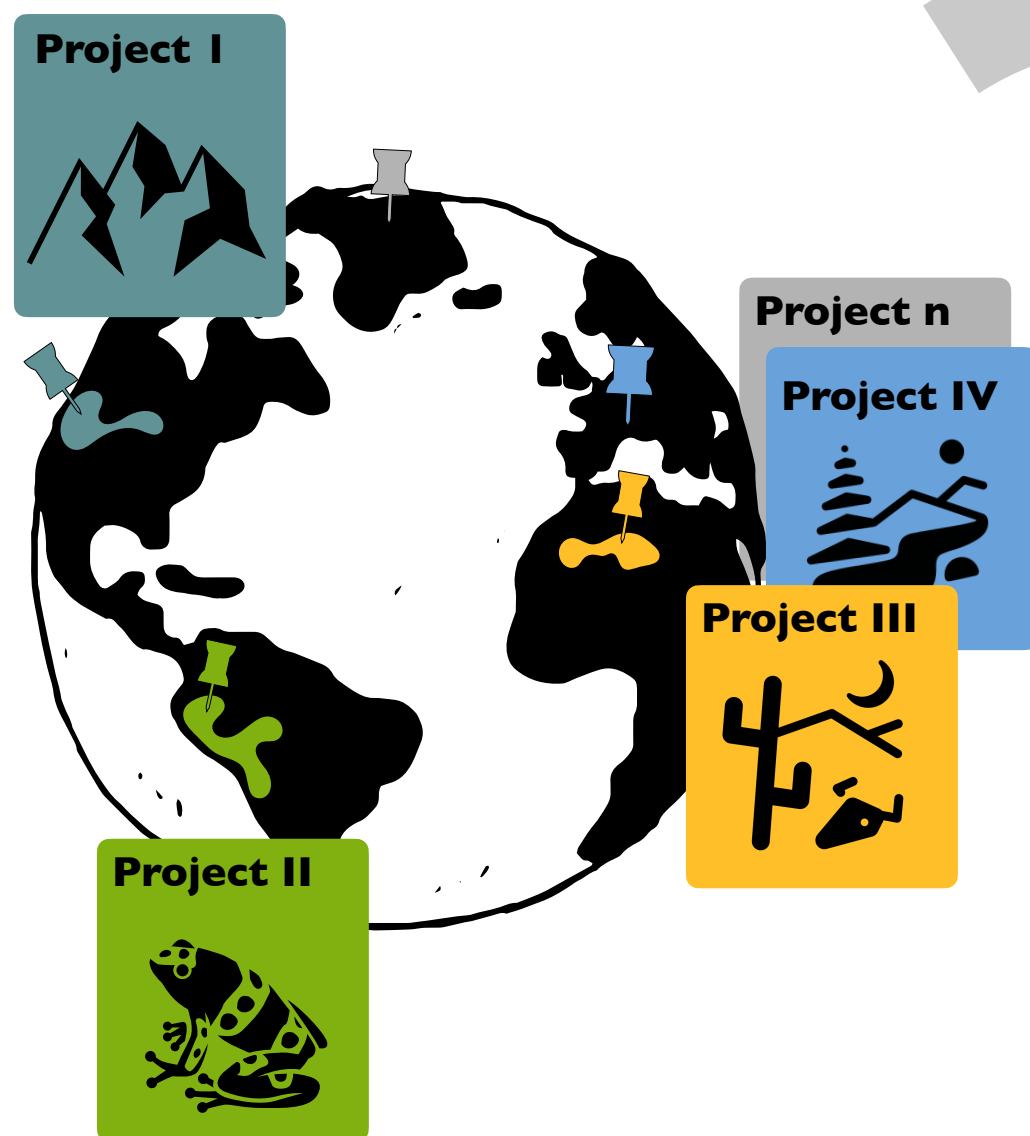

User community
Researchers, policy makers,
industry, national parks,
curators, public etc.

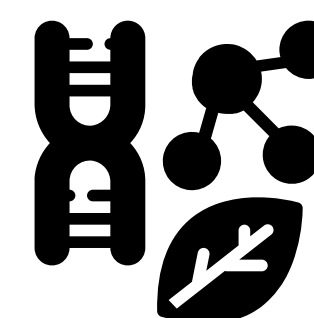

**Advance
life sciences**

Accessing
chemodiversity

Knowledge
acquisition

Knowledge
organisation

Knowledge
dissemination

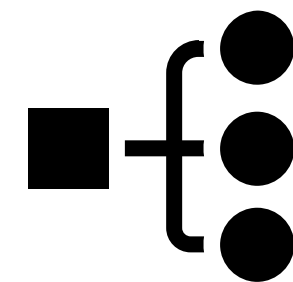
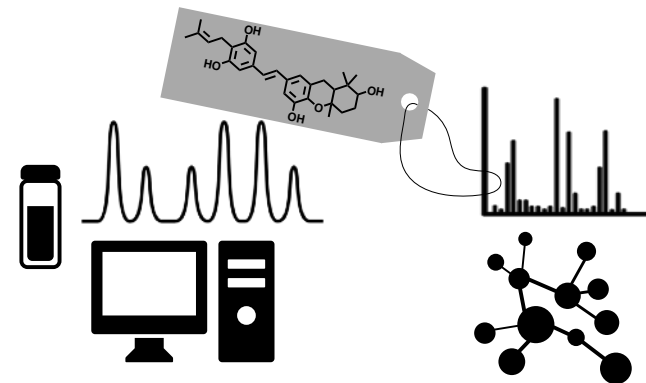

BUILDING KNOWLEDGE

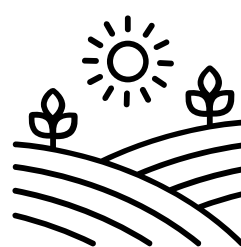
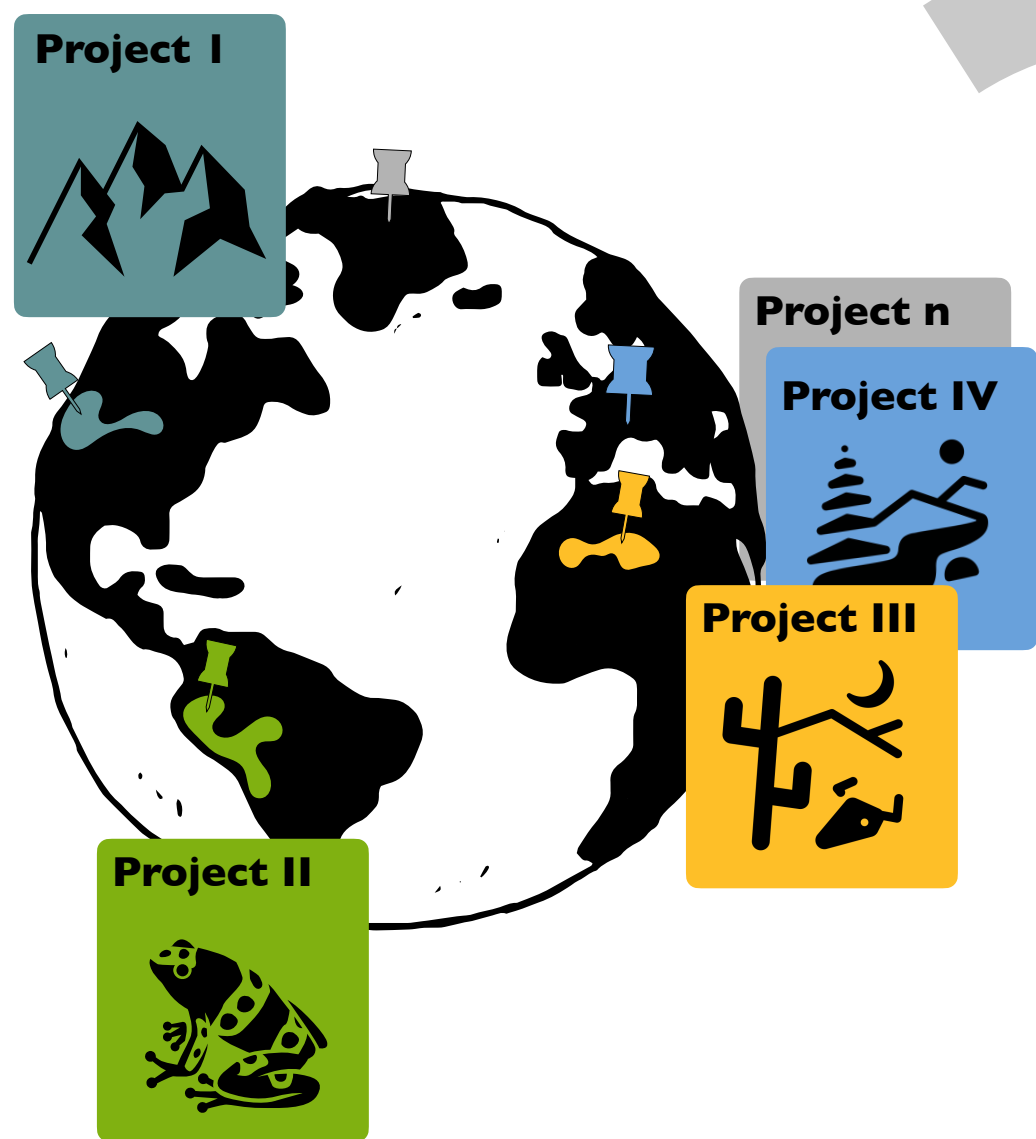

Benefit
human society

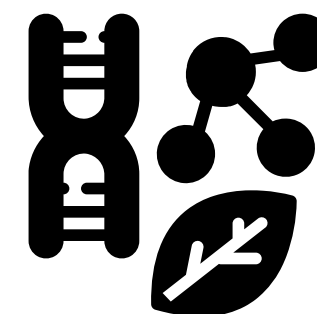

Advance
life sciences

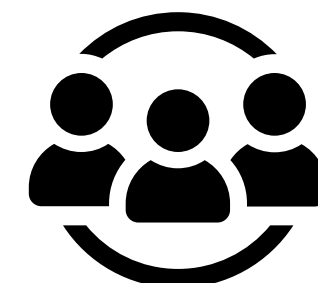

User community
Researchers, policy makers,
industry, national parks,
curators, public etc.

Accessing
chemodiversity

Knowledge
acquisition

Knowledge
organisation

Knowledge
dissemination

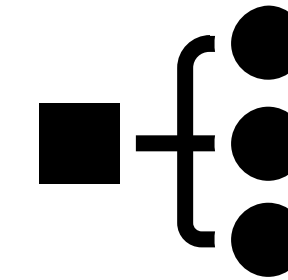
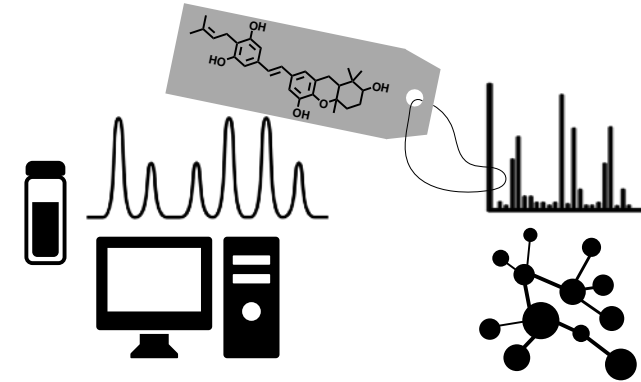
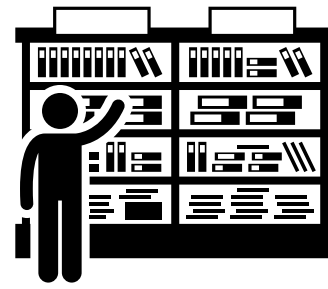

BUILDING KNOWLEDGE

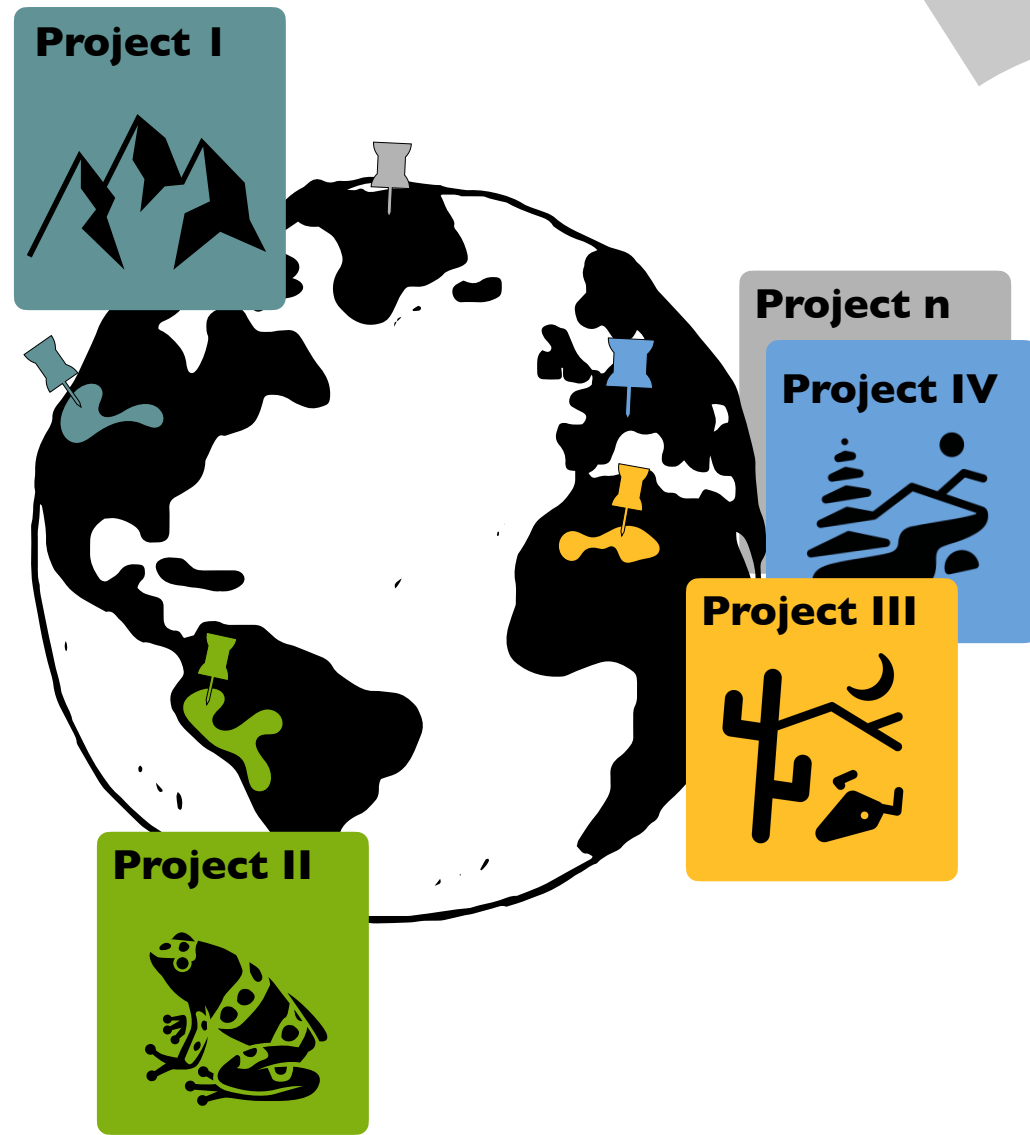

User community
Researchers, policy makers,
industry, national parks,
curators, public etc.

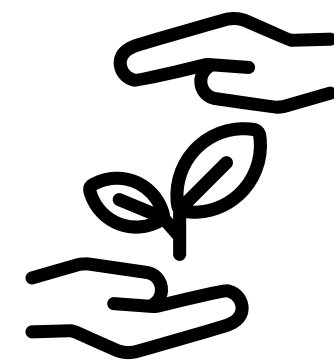

**Protect
biodiversity**



**Benefit
human society**

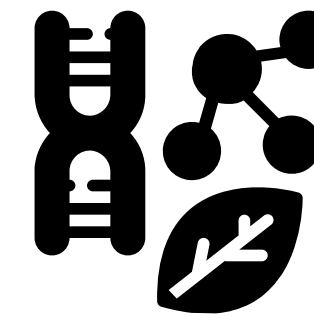

**Advance
life sciences**

Accessing
chemodiversity

Knowledge
acquisition

Knowledge
organisation

Knowledge
dissemination

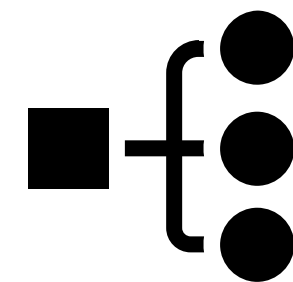
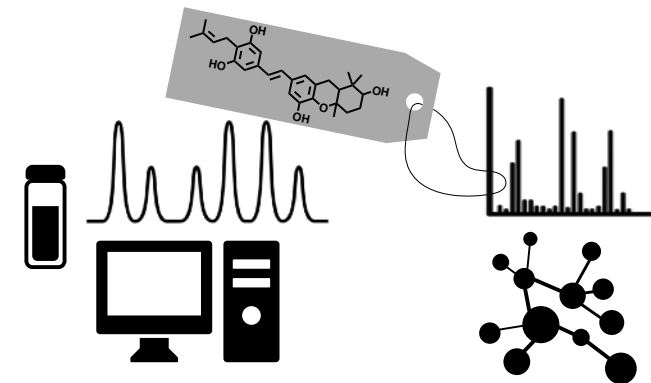
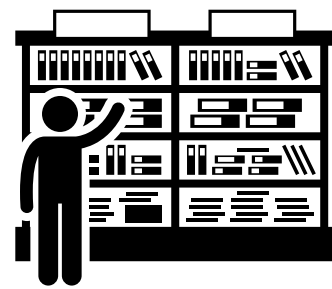

BUILDING KNOWLEDGE

MAKING IMPACT

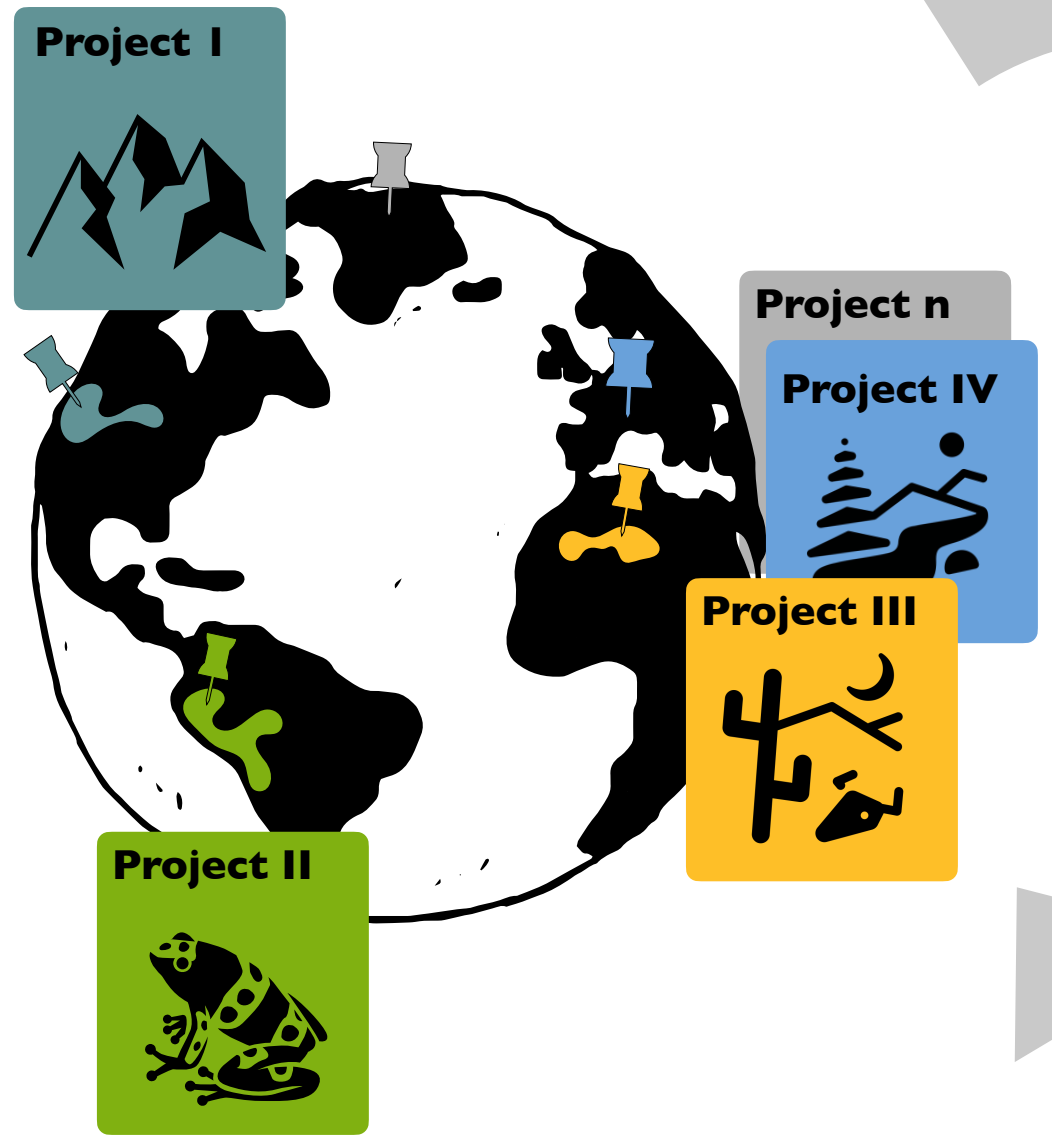

User community
Researchers, policy makers,
industry, national parks,
curators, public etc.

Protect
biodiversity

Benefit
human society

Advance
life sciences

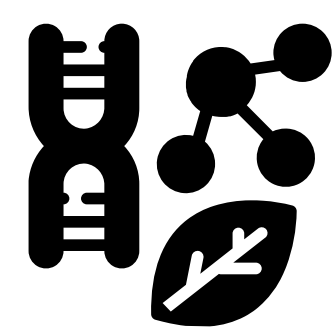
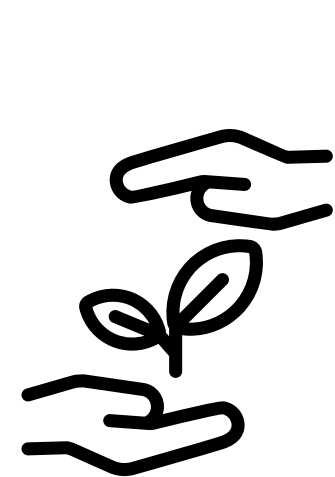





Swiss
Digital Botanical
Gardens Initiative



Wild ecosystems



Diversity
(species)

Sampling
(easiness of)

Functions
(understanding of)

Conditions
(control of environmental)

Botanical gardens



Diversity
(species)

Sampling
(easiness of)

Functions
(understanding of)

Conditions
(control of environmental)

Laboratory plants



Diversity
(species)

Sampling
(easiness of)

Functions
(understanding of)

Conditions
(control of environmental)

Wild ecosystems



Diversity
(species)

Sampling
(easiness of)

Functions
(understanding of)

Conditions
(control of environmental)

Botanical gardens



Diversity
(species)

Sampling
(easiness of)

Functions
(understanding of)

Conditions
(control of environmental)

Laboratory plants



Diversity
(species)

Sampling
(easiness of)

Functions
(understanding of)

Conditions
(control of environmental)

Wild ecosystems

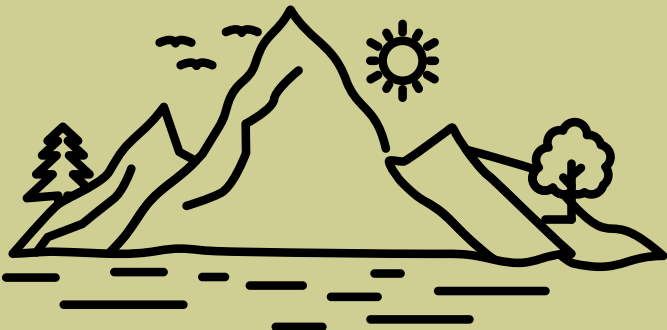

Diversity
(species)

Sampling
(easiness of)

Functions
(understanding of)

Conditions
(control of environmental)

Botanical gardens



Diversity
(species)

Sampling
(easiness of)

Functions
(understanding of)

Conditions
(control of environmental)

Laboratory plants



Diversity
(species)

Sampling
(easiness of)

Functions
(understanding of)

Conditions
(control of environmental)

Wild ecosystems

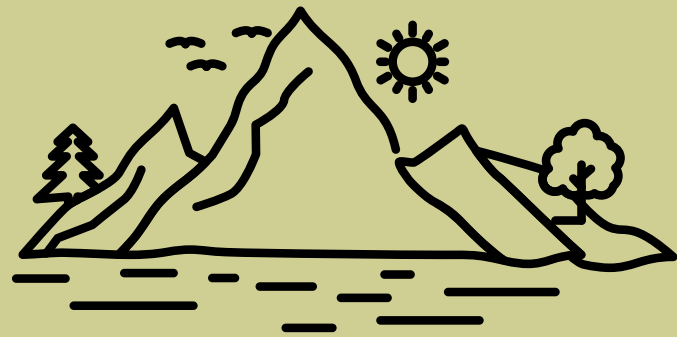

Diversity

(species)



Sampling

(easiness of)



Functions

(understanding of)



Conditions

(control of environmental)



Botanical gardens

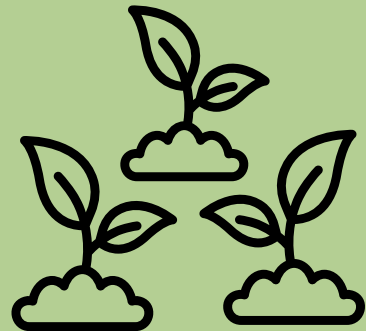

Diversity

(species)



Sampling

(easiness of)



Functions

(understanding of)



Conditions

(control of environmental)



Laboratory plants



Diversity

(species)



Sampling

(easiness of)



Functions

(understanding of)



Conditions

(control of environmental)



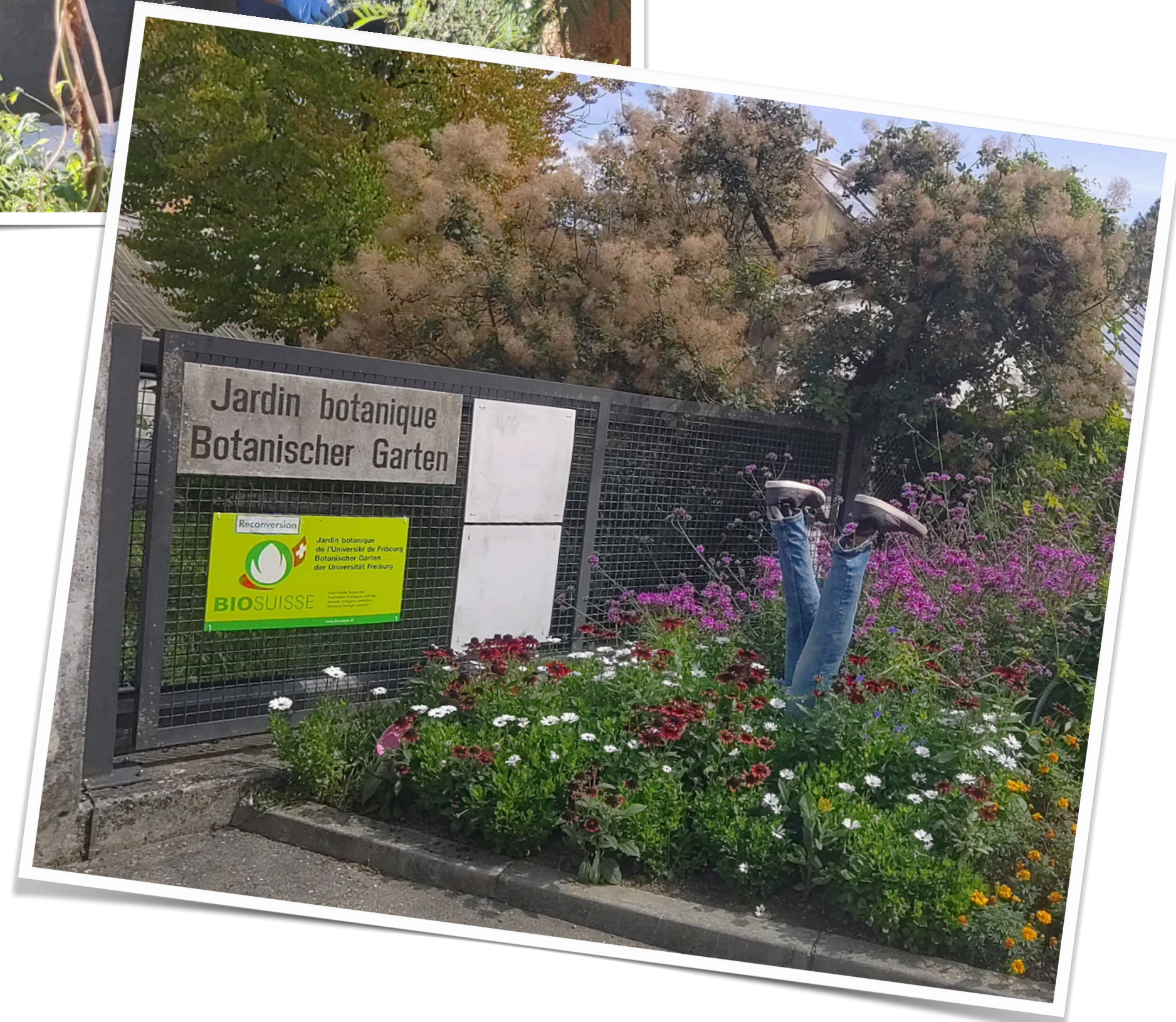

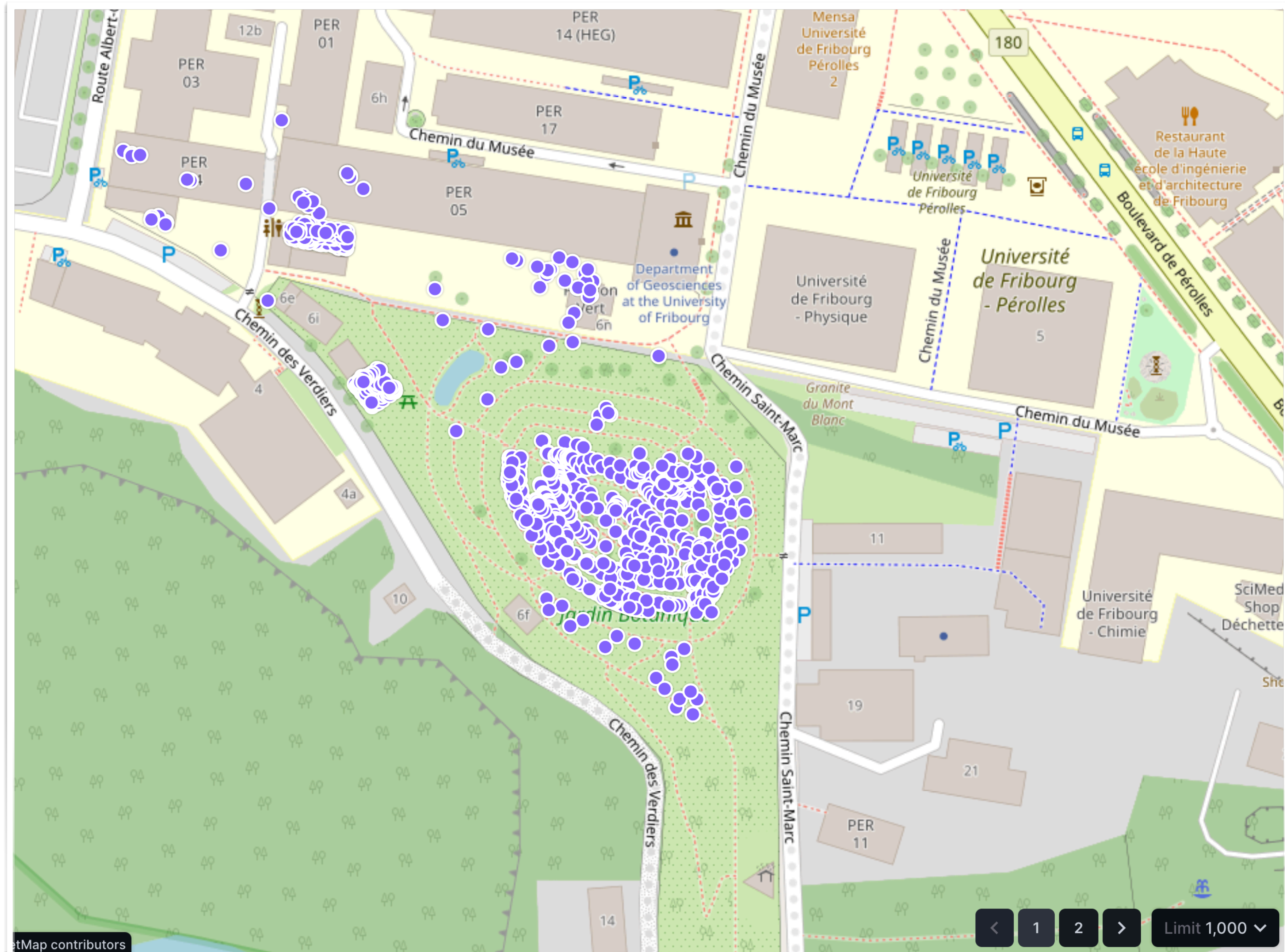



Digital Botanical Gardens Initiative

About

This project has for objective to collect observation made in the frame of the Digital Botanical Gardens Initiative (more details on this initiative later on).

[Read More >](#)

[Your Membership](#)

[Edit Project](#)

[Project Journal](#)

Members 22

[Overview](#)

2,359
OBSERVATIONS

[1,709
SPECIES](#)

[90
IDENTIFIERS](#)

[11
OBSERVERS](#)

[Stats](#)

Recent Observations [View All](#)



Stachys recta L.
ssp. recta
Epiaire droite
Aufrechter Ziest
S-Europe, W-Asien
Lamiaceae

[Stachys recta](#)
Perennial Yellow-Woundwort

1 2mo



Veronica austriaca L.
Véronique d'Autriche
Österreichischer Ehrenpreis
E Europe
Plantaginaceae

[Veronica austriaca](#)
Austrian Speedwell

1 2mo



Stachys officinalis L.
Epiaire officinale
Gewöhnliche Pechheide
Europe W Asia
Lamiaceae

[Genus Stachys](#)
Hedgenettles

1



Silene viscaria L.
Silène viscaire
Gewöhnliche Pechheide
Europe W Asia
Caryophyllaceae

[Genus Viscaria](#)

1 2mo



<https://www.inaturalist.org/projects/digital-botanical-gardens-initiative>

iNaturalist

183464310	289732	Species: <i>Tagetes tenuifolia</i> (Petite Marigold)	Sep 13, 2023	dbgi	Fribourg, Switzerland
183464325	242693	Variety: <i>Rudbeckia fulgida speciosa</i> (Showy Coneflower)	Sep 15, 2023	dbgi	Fribourg, Switzerland
183464340	55976	Species: <i>Eupatorium cannabinum</i> (Hemp Agrimony)	Sep 15, 2023	dbgi	Fribourg, Switzerland
183464357	81599	Species: <i>Silphium perfoliatum</i> (Cup Plant)	Sep 15, 2023	dbgi	Fribourg, Switzerland
183464376	288835	Species: <i>Zinnia haageana</i>	Sep 15, 2023	dbgi	Fribourg, Switzerland
183464401	130383	Species: <i>Helianthus pauciflorus</i> (Stiff Sunflower)	Sep 15, 2023	dbgi	Fribourg, Switzerland
183464419	57983	Species: <i>Helianthus annuus</i> (Common Sunflower)	Sep 15, 2023	dbgi	Fribourg, Switzerland
183464440	48651	Species: <i>Cosmos sulphureus</i> (Yellow Cosmos)	Sep 15, 2023	dbgi	Fribourg, Switzerland
183464462	117439	Species: <i>Liatris spicata</i> (Dense Blazing Star)	Sep 15, 2023	dbgi	Fribourg, Switzerland
183464473	777243	Species: <i>Tagetes patula</i> (French Marigold)	Sep 15, 2023	dbgi	Fribourg, Switzerland

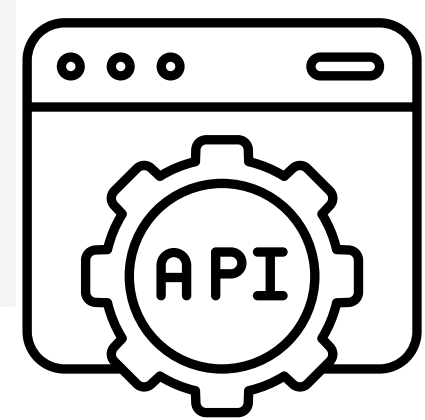

Genus *Petrosedum*

Casual

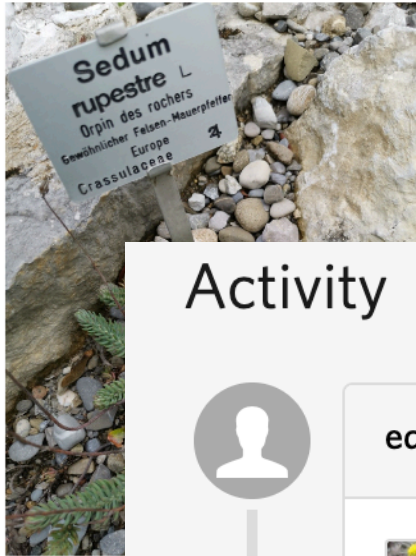

Activity



edouardbruelhart suggested an ID

Leading 4mo



Petrosedum rupestre
Reflexed Stonecrop

[Compare](#) [Agree](#)

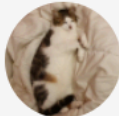

jf920 suggested an ID*

Improving 4mo



Genus *Petrosedum*
a member of Family Crassulaceae (Stonecrop Family)

[Compare](#) [Agree](#)

cant be identified at this stage

* jf920 disagrees this is *Petrosedum rupestre* (Reflexed Stonecrop)

<https://www.inaturalist.org/observations/139418389>



Digital Botanical Gardens Initiative

About

Members  22

This project has for objective to collect observation made in the frame of the Digital Botanical Gardens Initiative (more details on this initiative later on).

[Read More >](#)

 [Your Membership](#)

 [Edit Project](#)

 [Project Journal](#)

Overview

2,359
OBSERVATIONS

1,709
SPECIES

90
IDENTIFIERS

11
OBSERVERS

 Stats

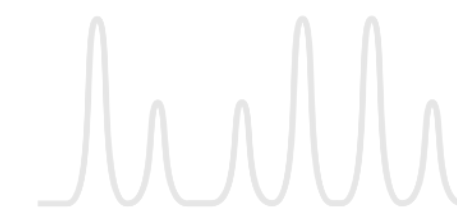
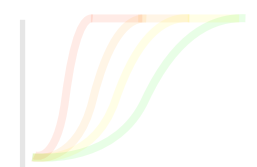
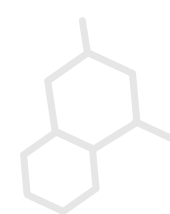
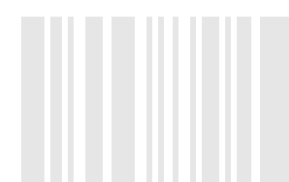
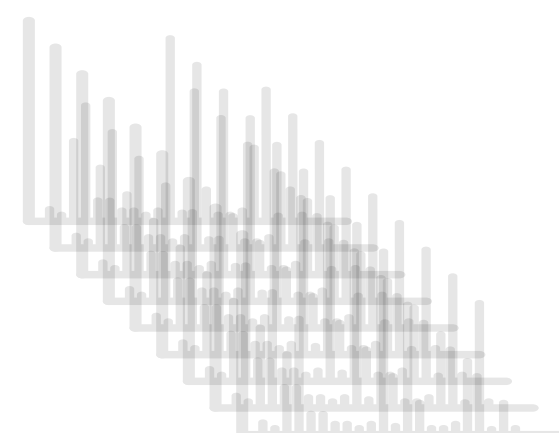
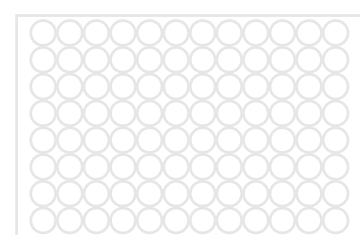
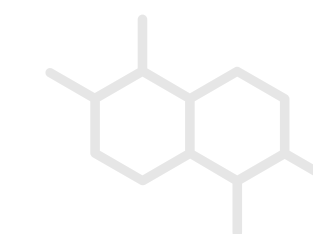
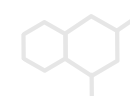
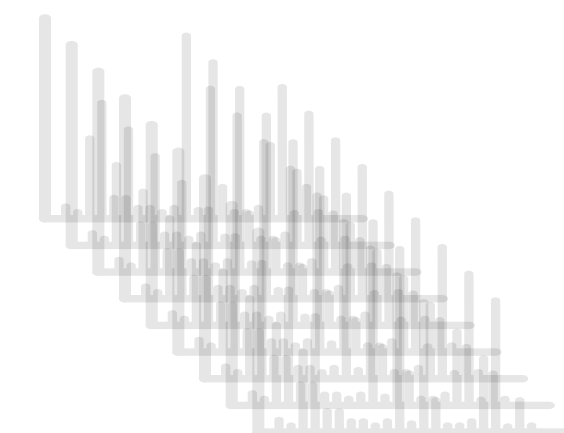
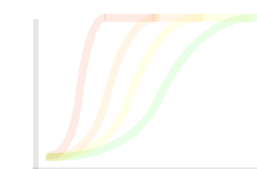
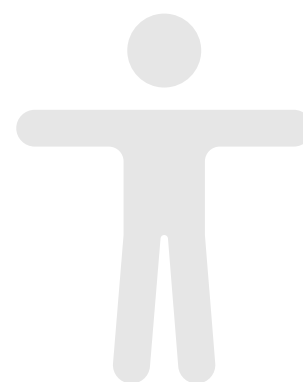
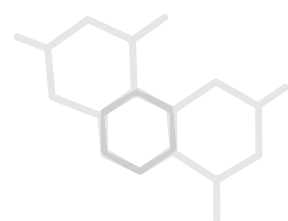
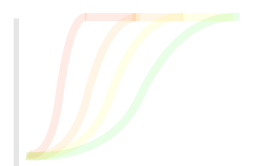
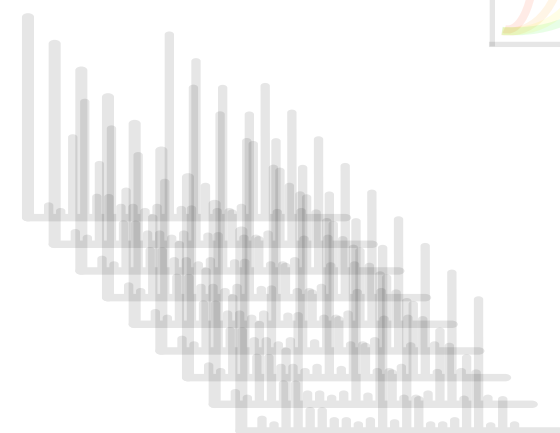
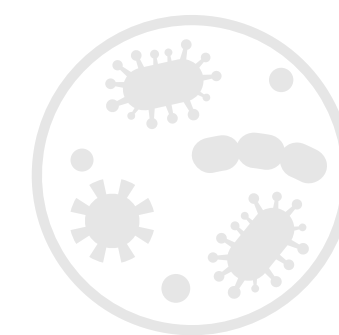
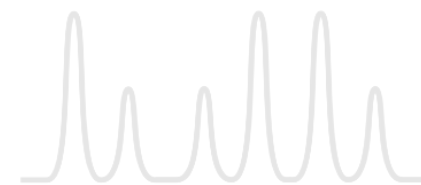
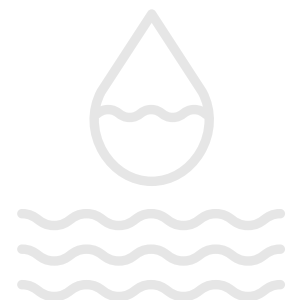

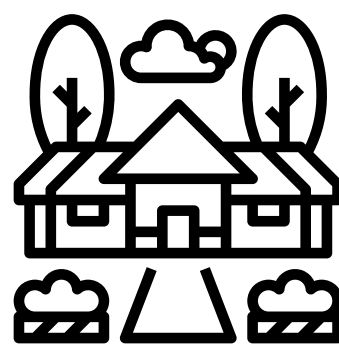
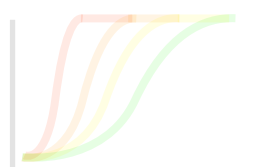
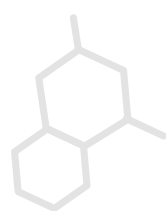
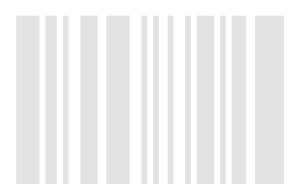
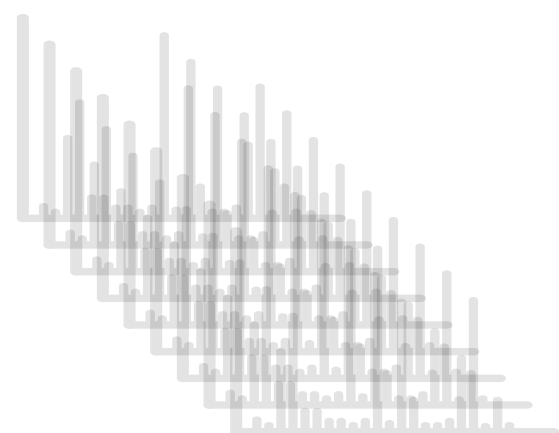
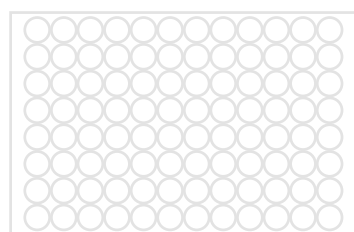
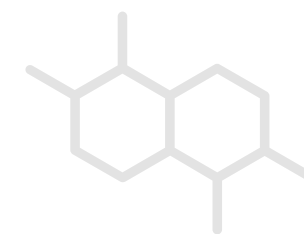
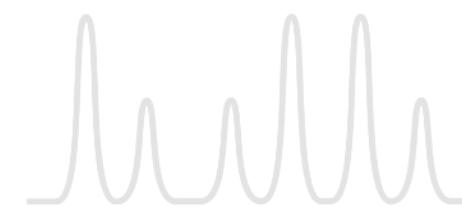
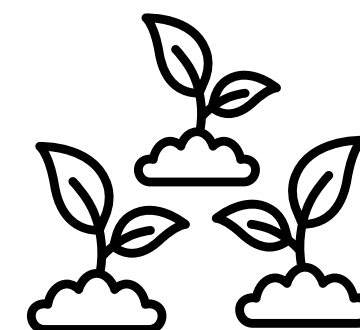
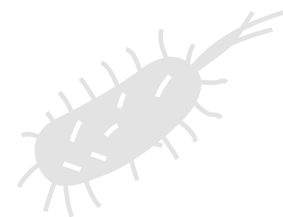
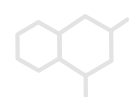
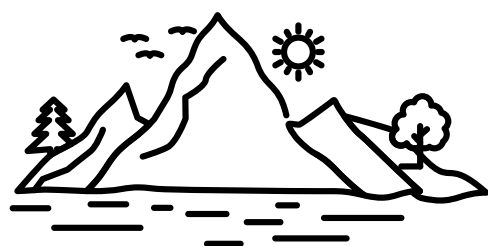
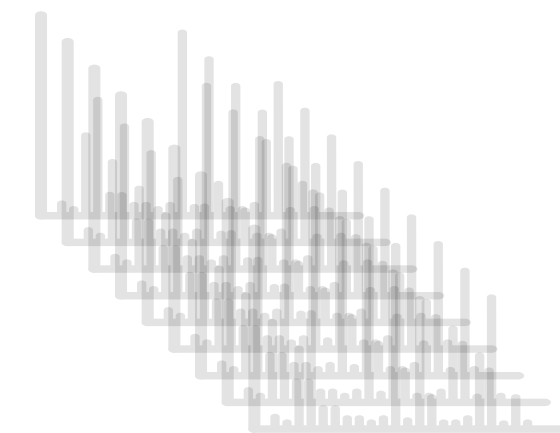
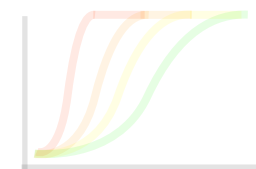
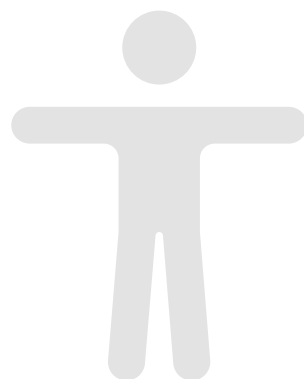
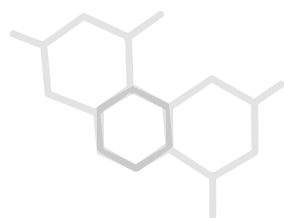
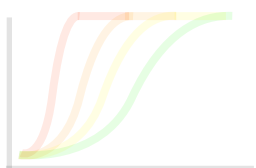
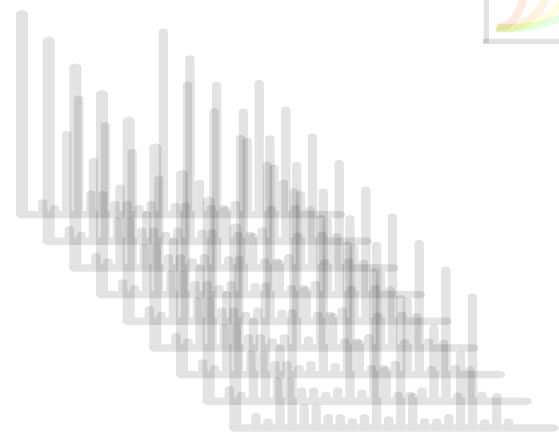
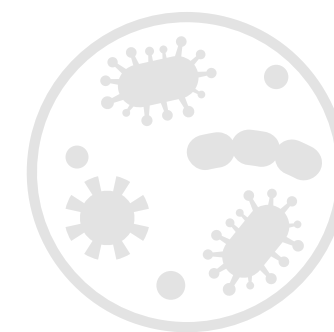
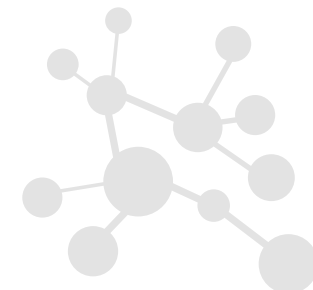
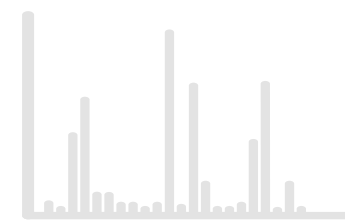
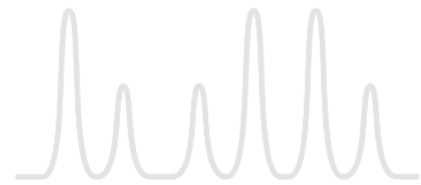
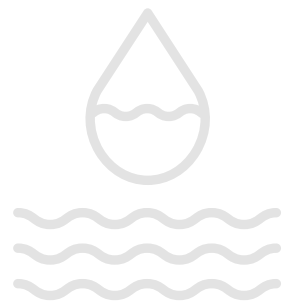

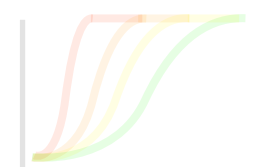
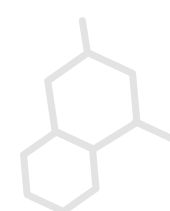
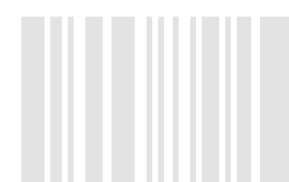
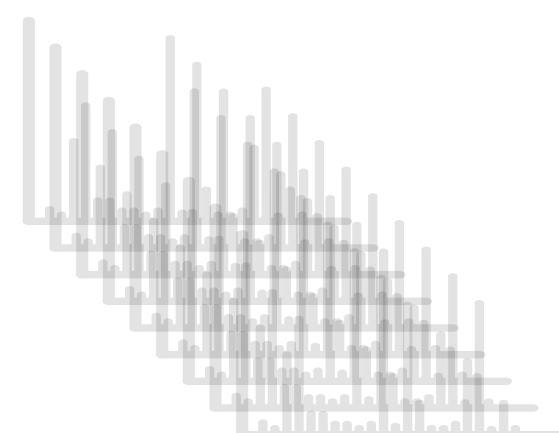
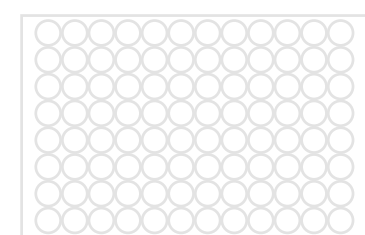
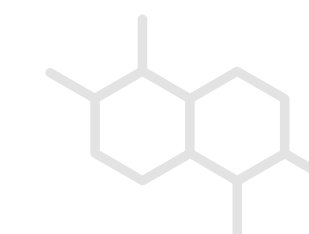
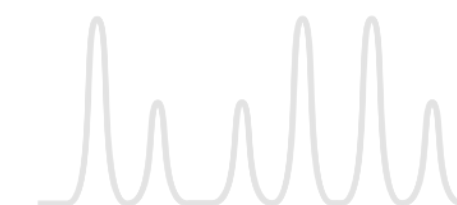
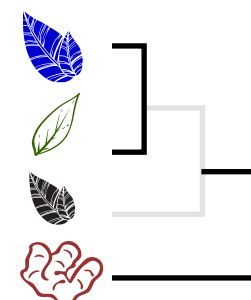
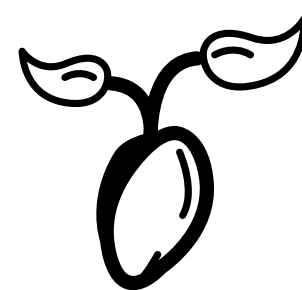
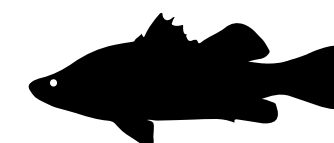
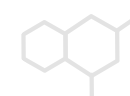
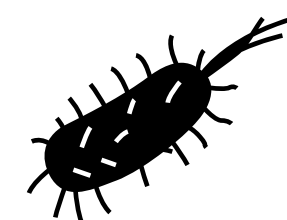
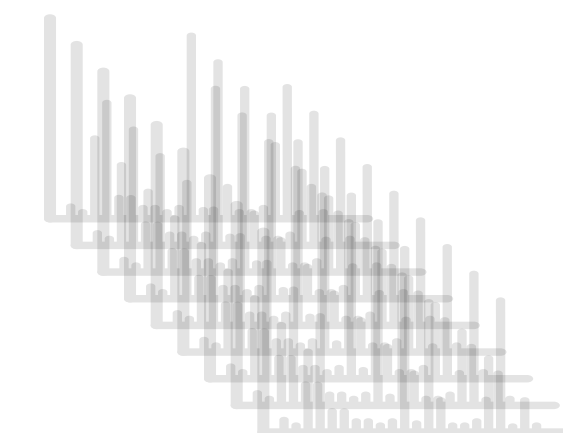
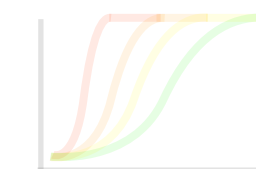
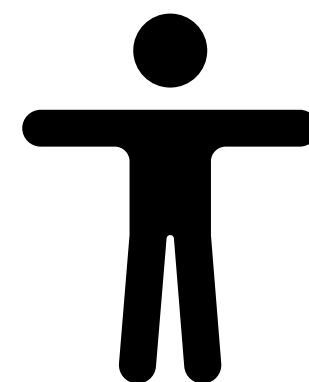
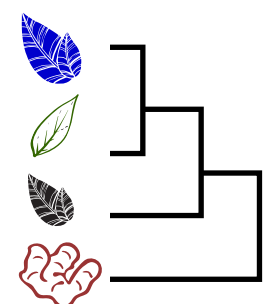
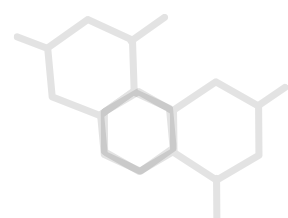
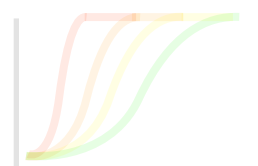
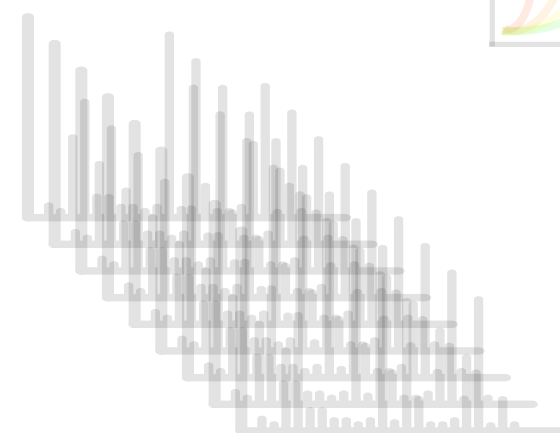
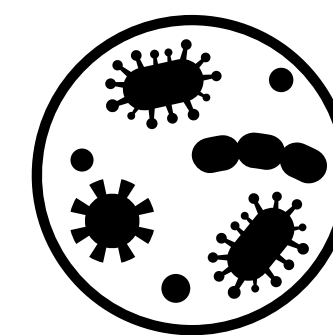
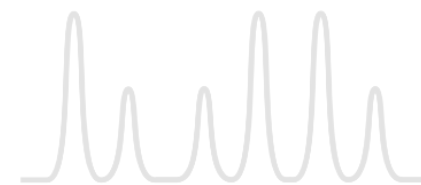
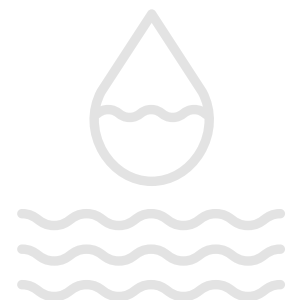

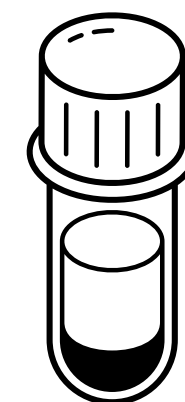
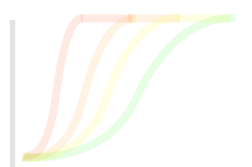
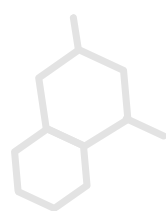
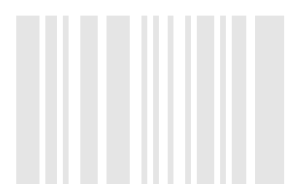
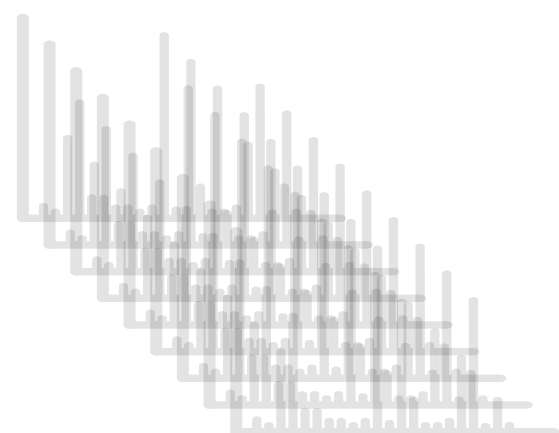
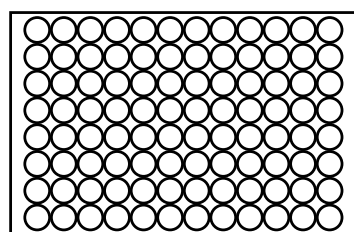
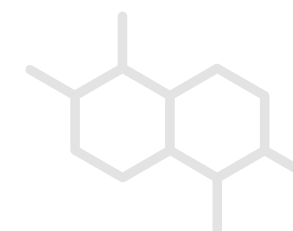
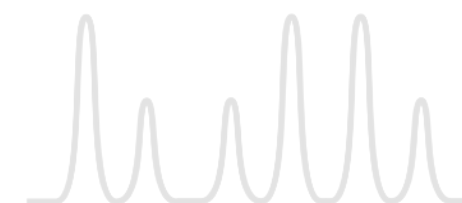
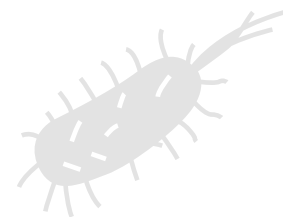
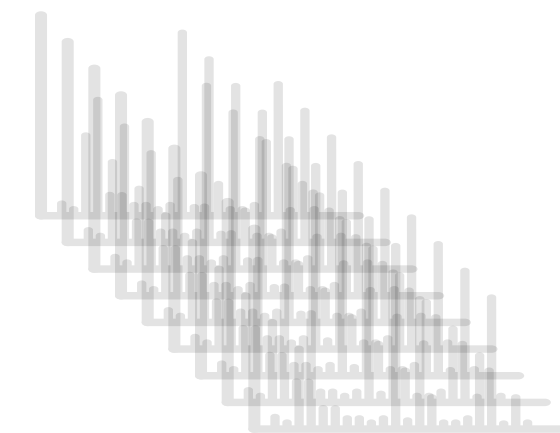
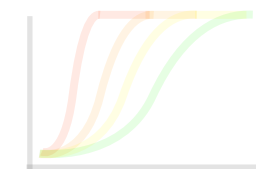
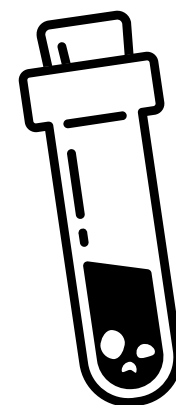
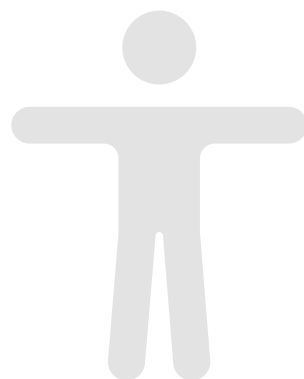
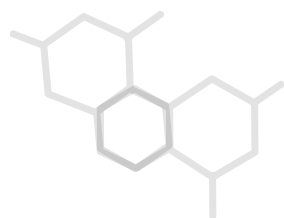
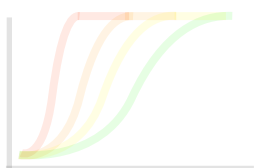
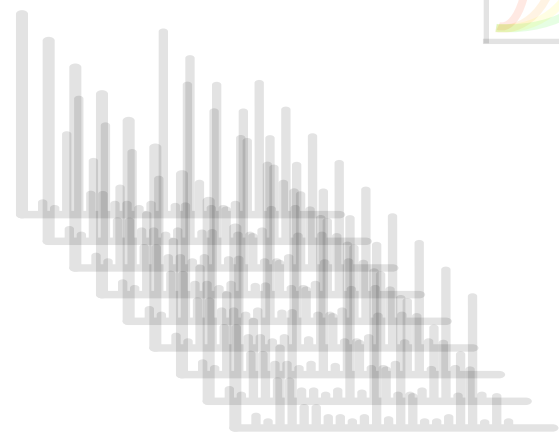
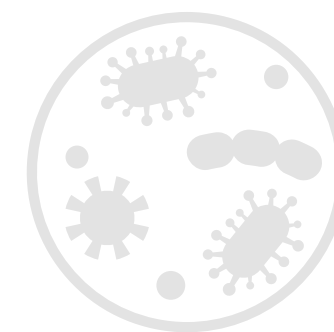
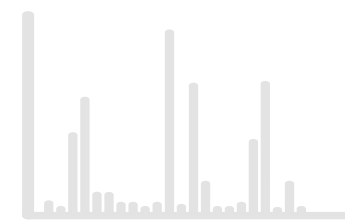
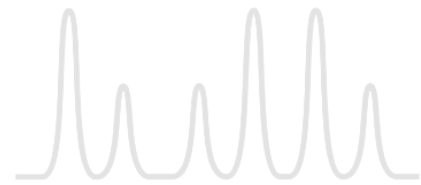
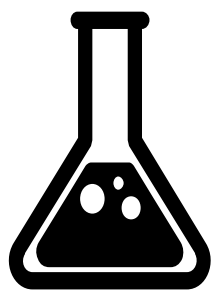
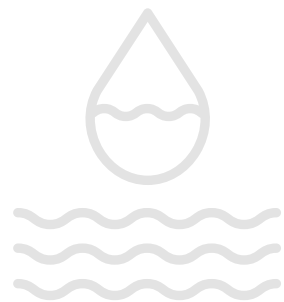

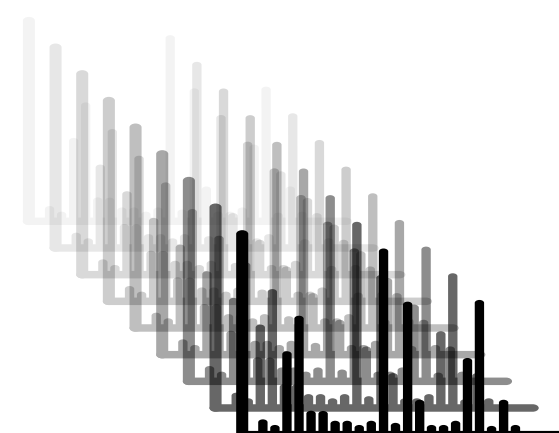
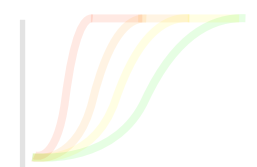
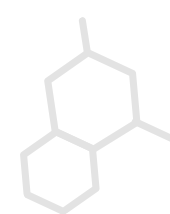
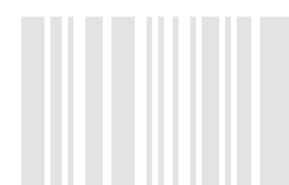
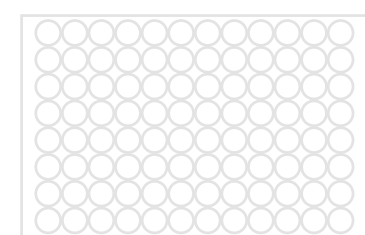
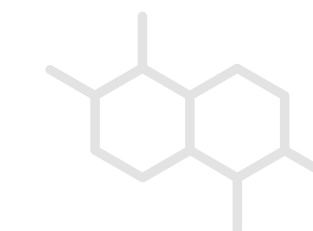
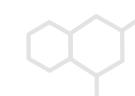
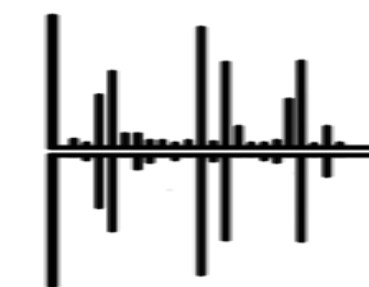
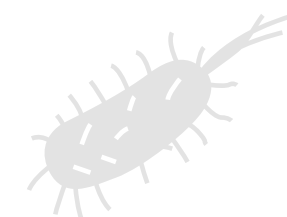
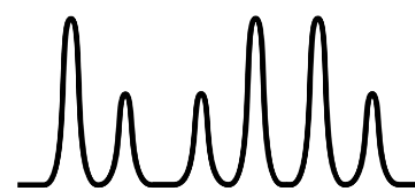
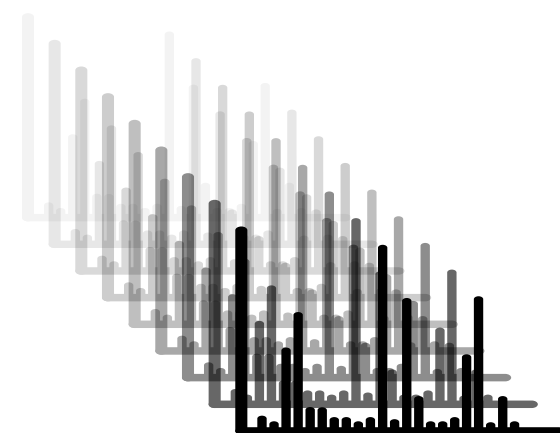
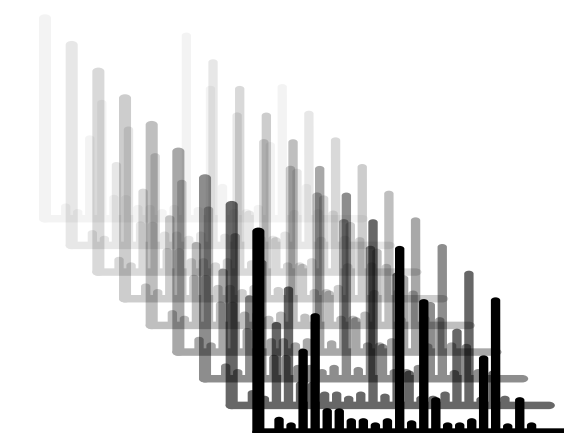
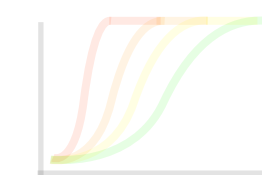
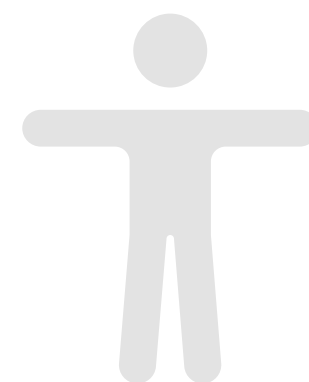
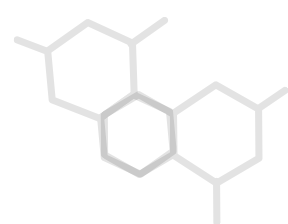
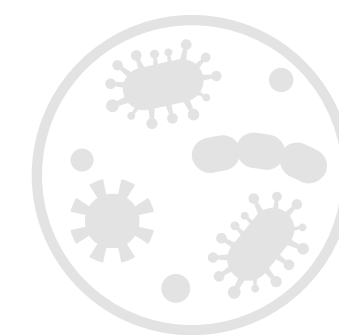
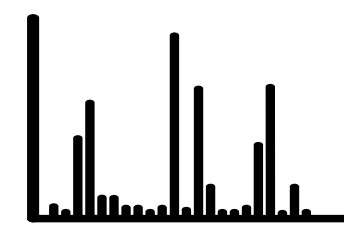
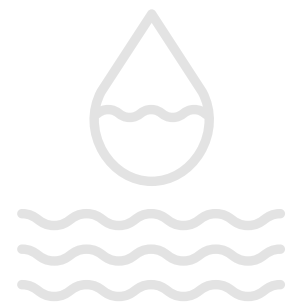

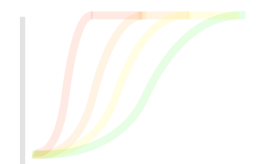
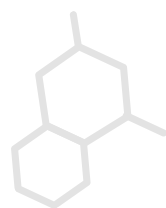
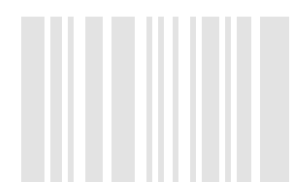
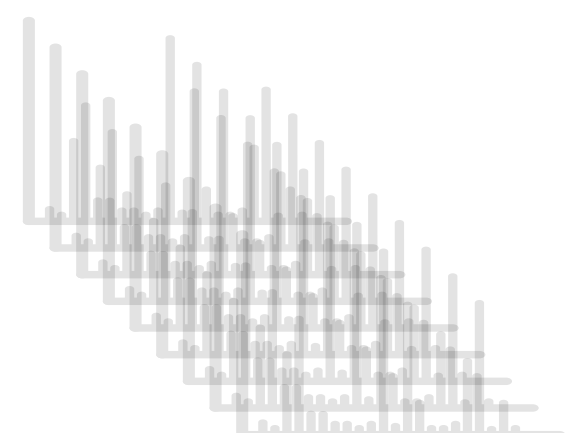
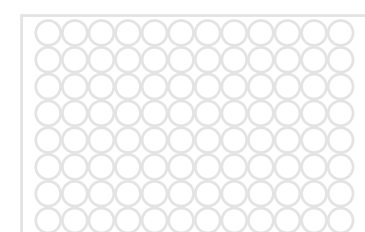
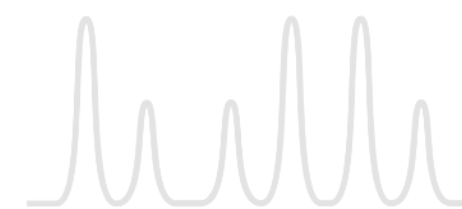
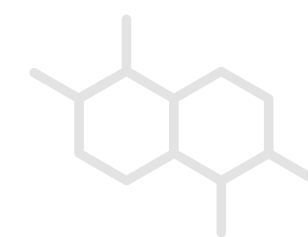
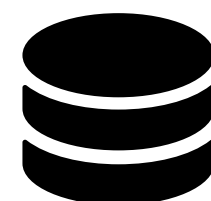
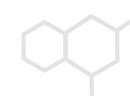
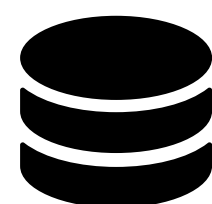
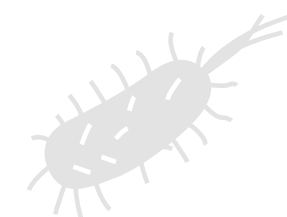
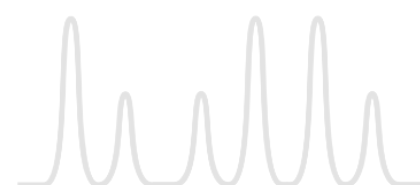
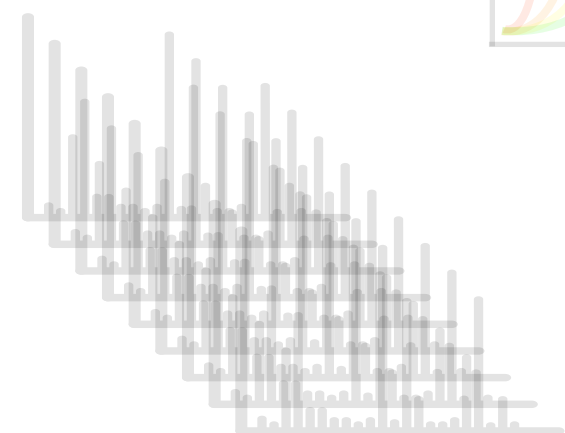
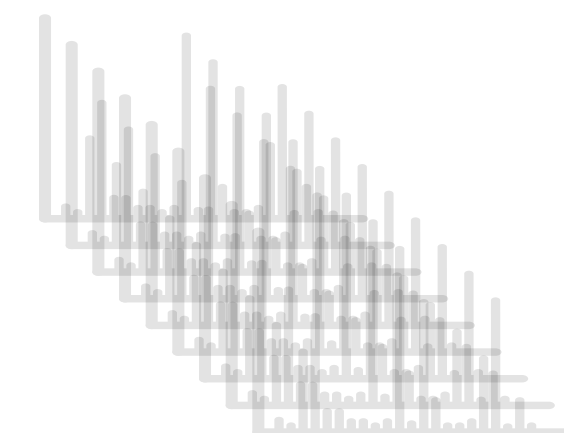
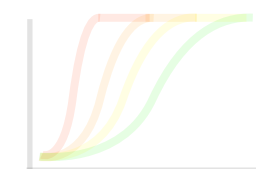
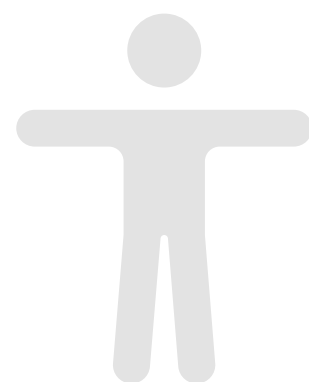
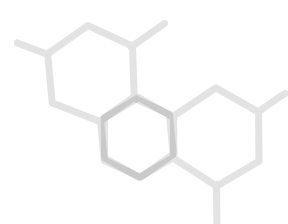
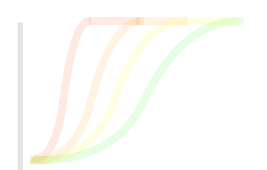
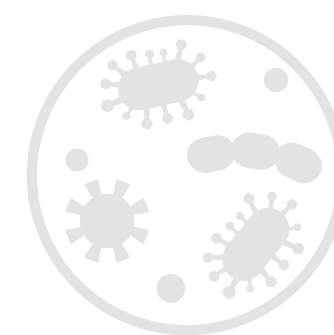
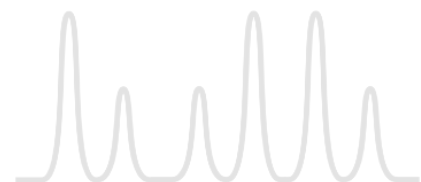
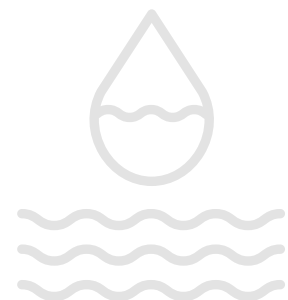

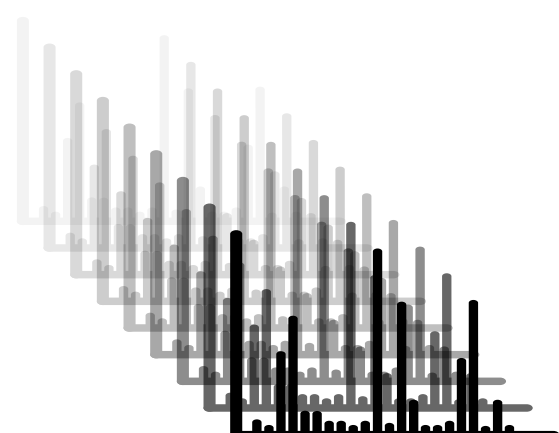
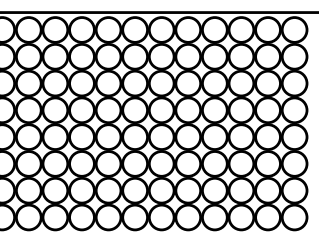
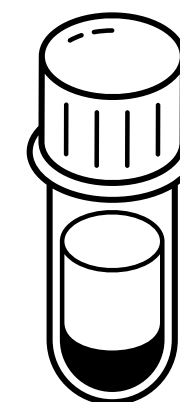
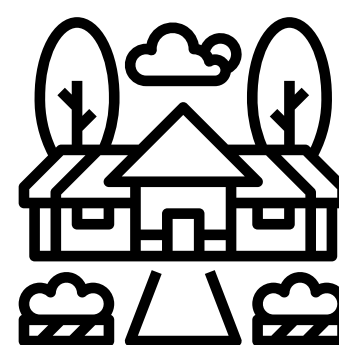
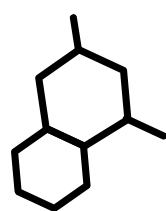
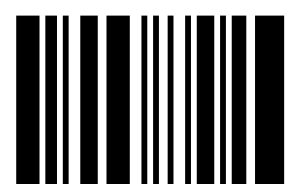
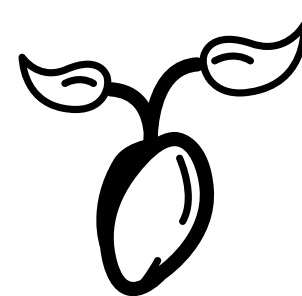
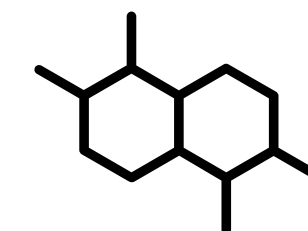
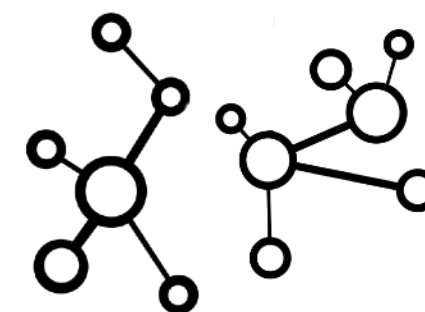
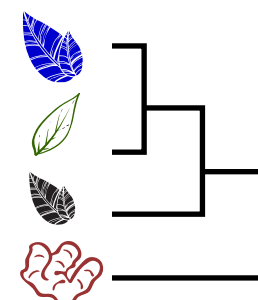
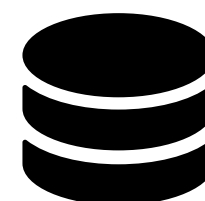
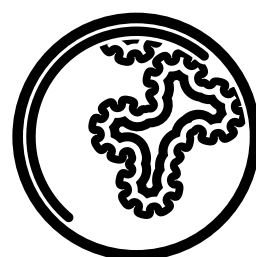
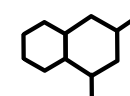
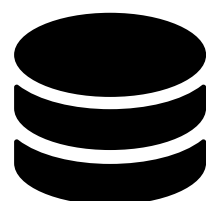
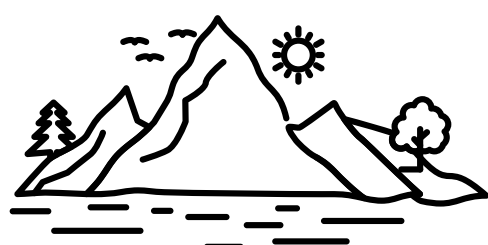
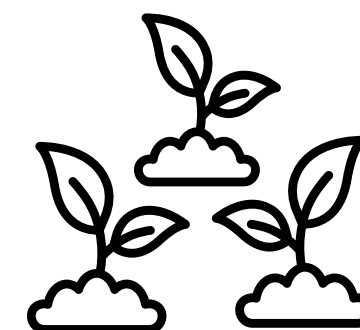
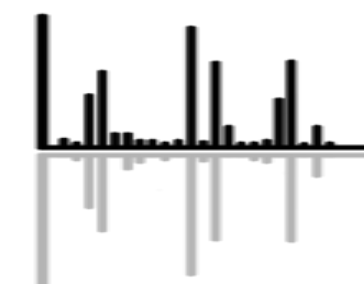
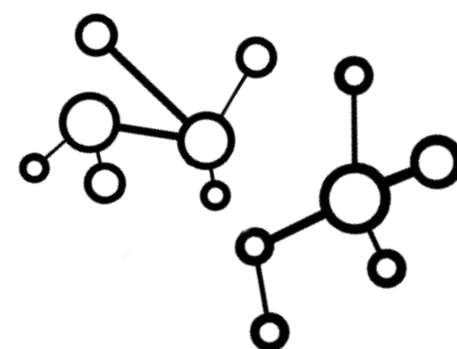
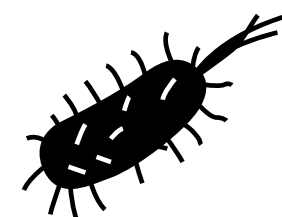
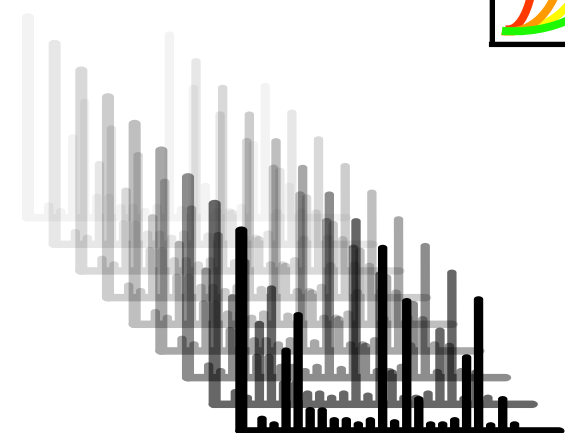
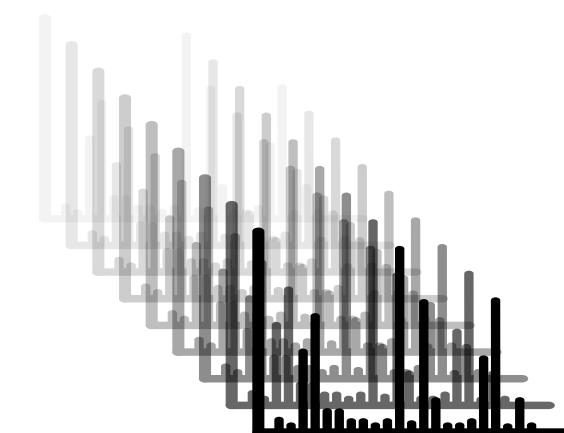
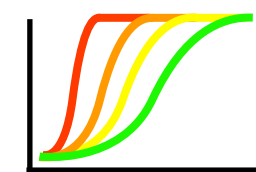
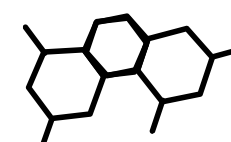
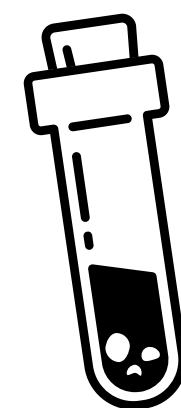
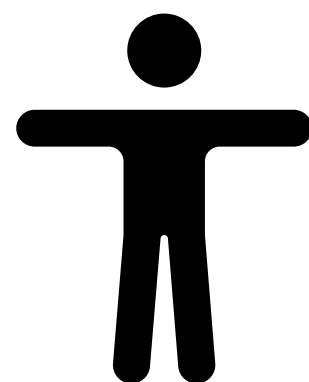
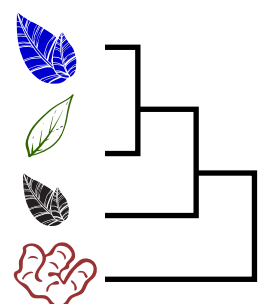
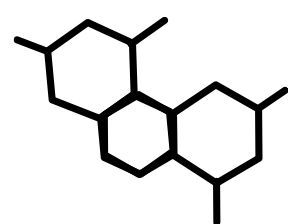
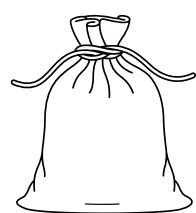
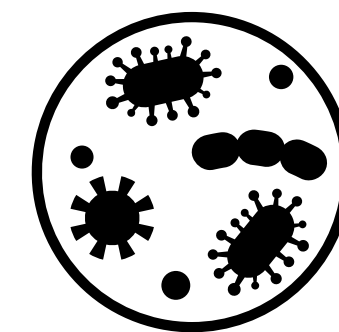
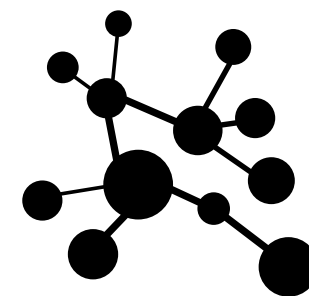
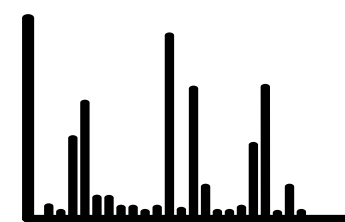
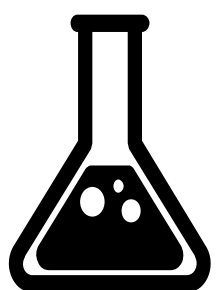
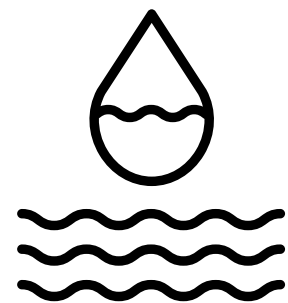



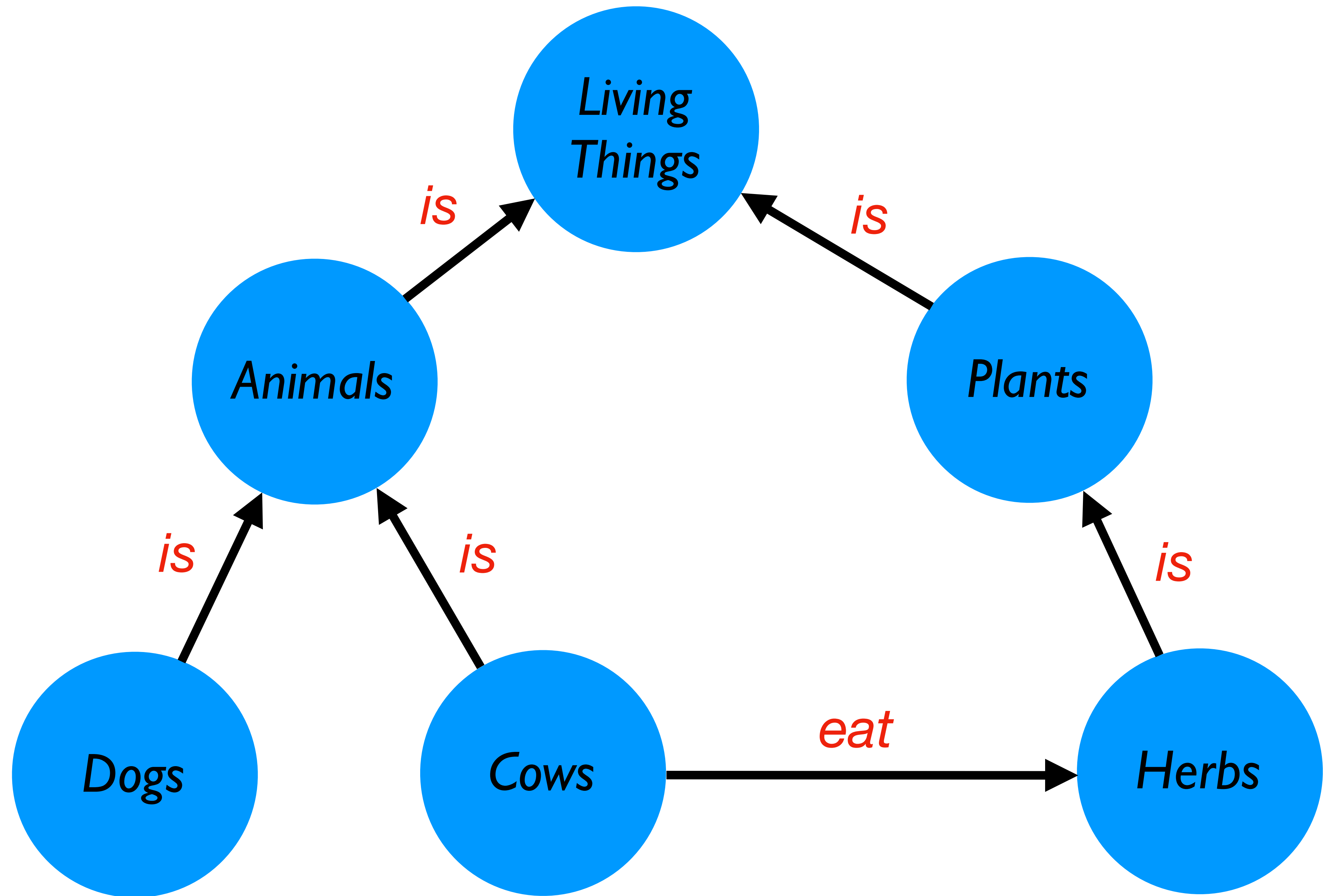

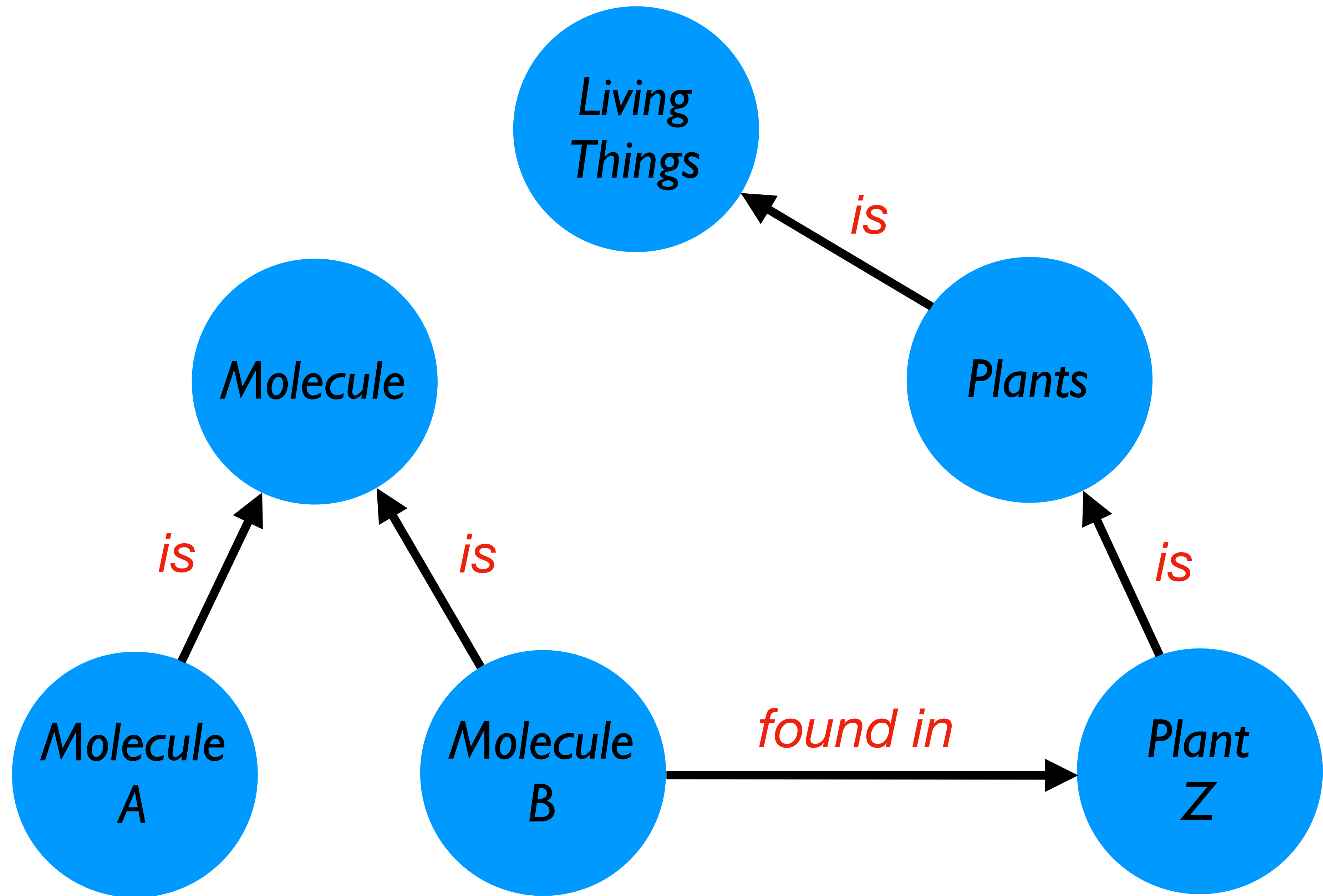

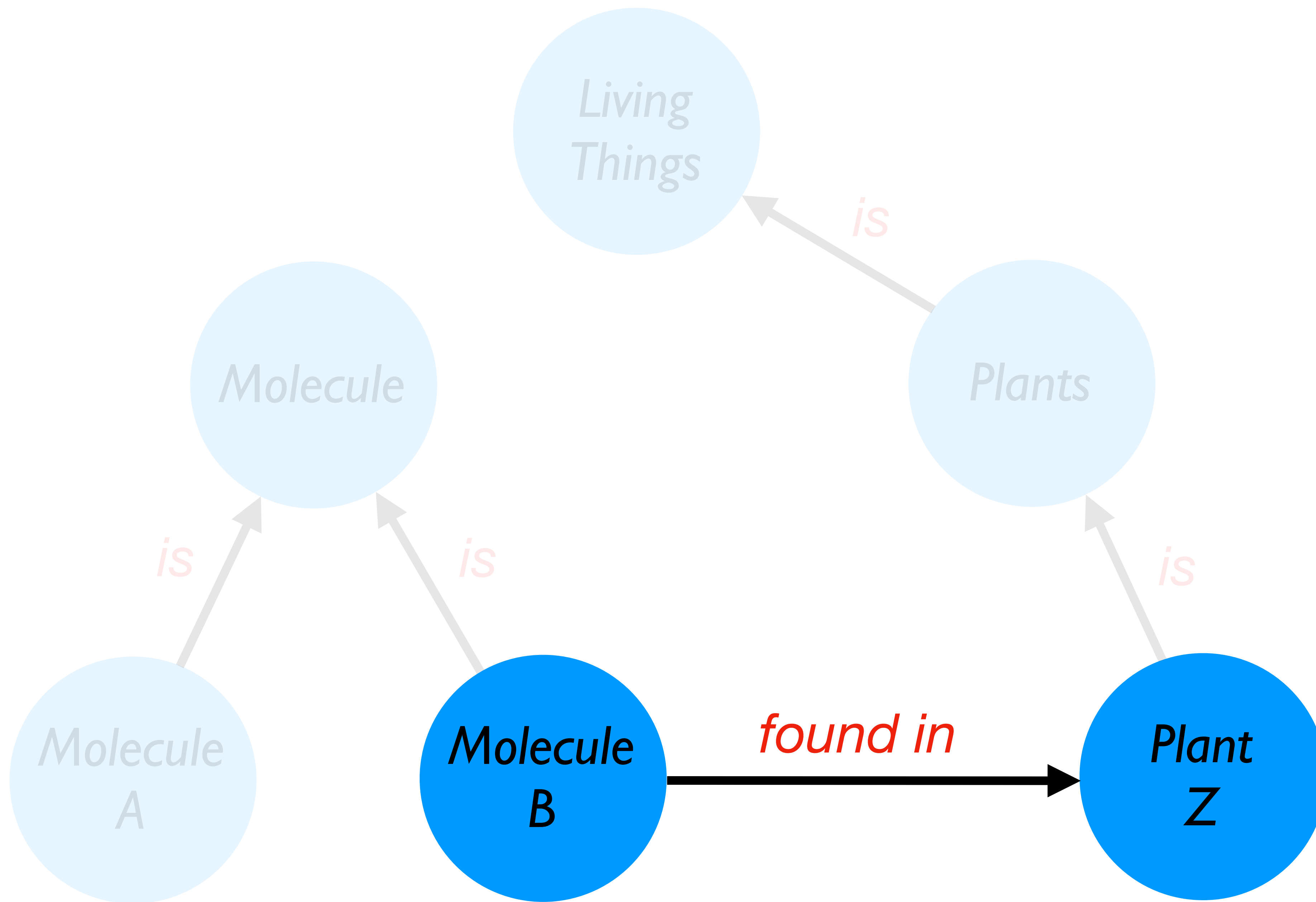

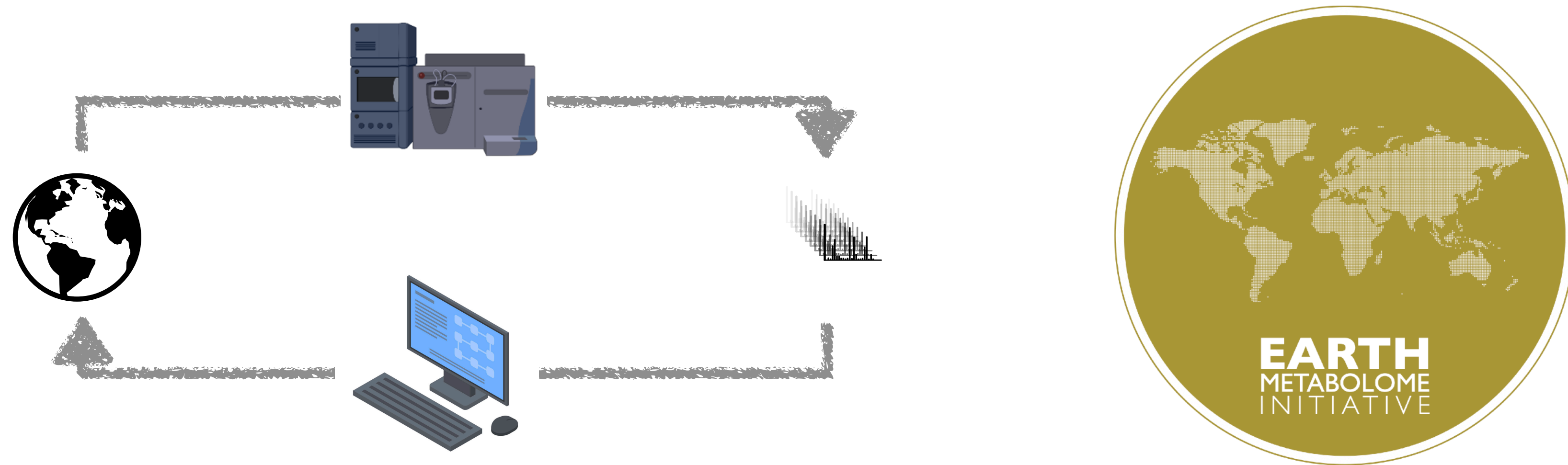

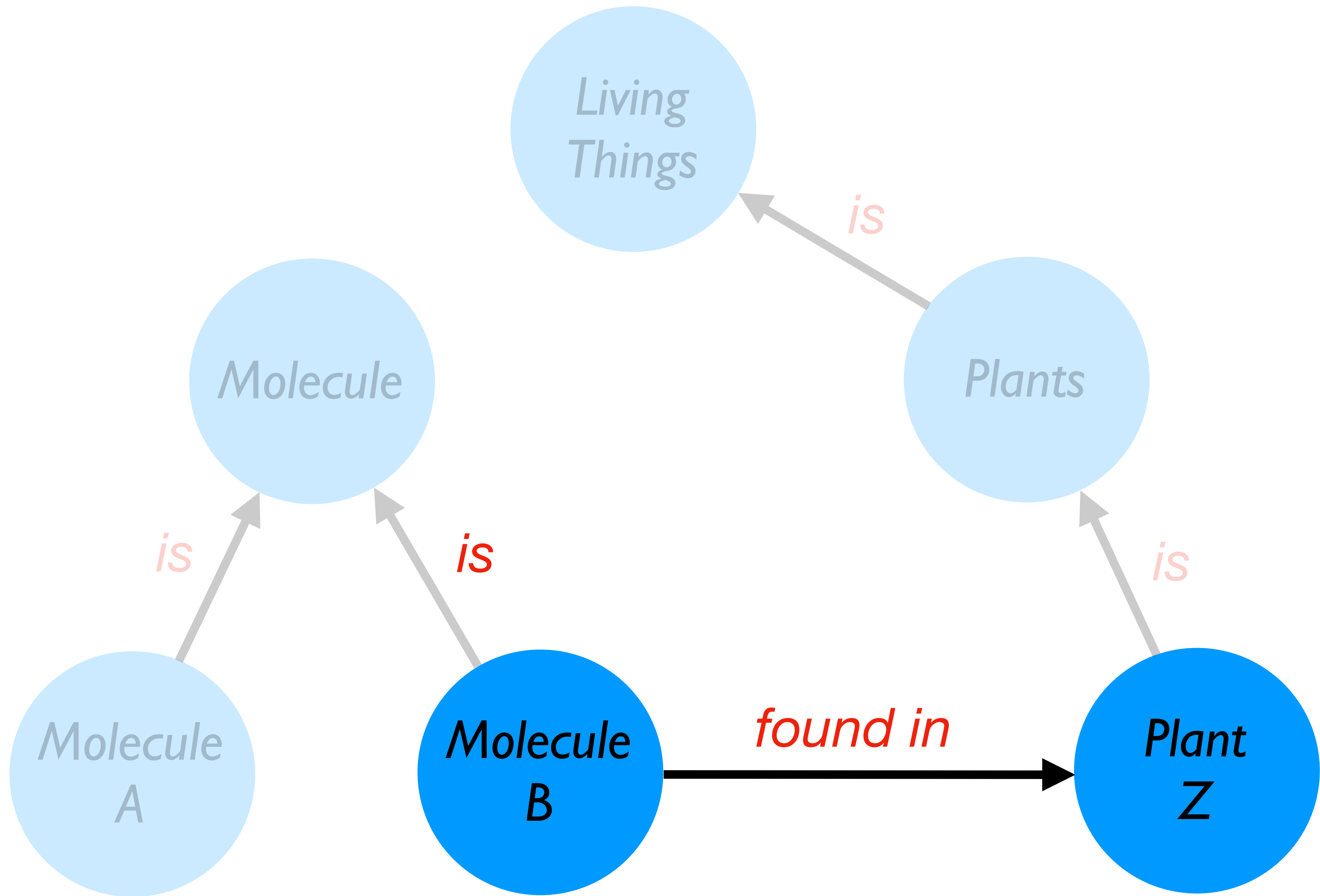

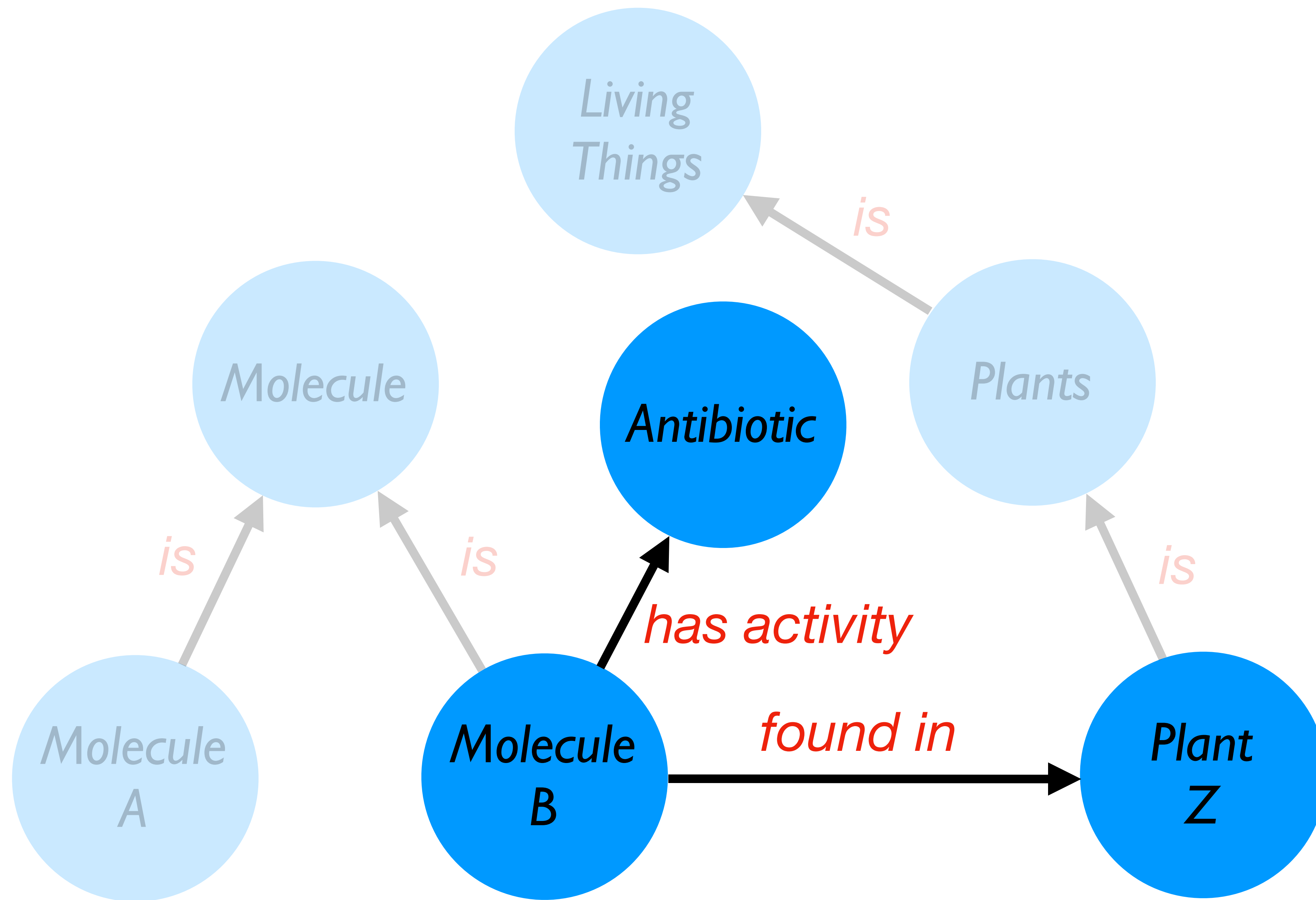

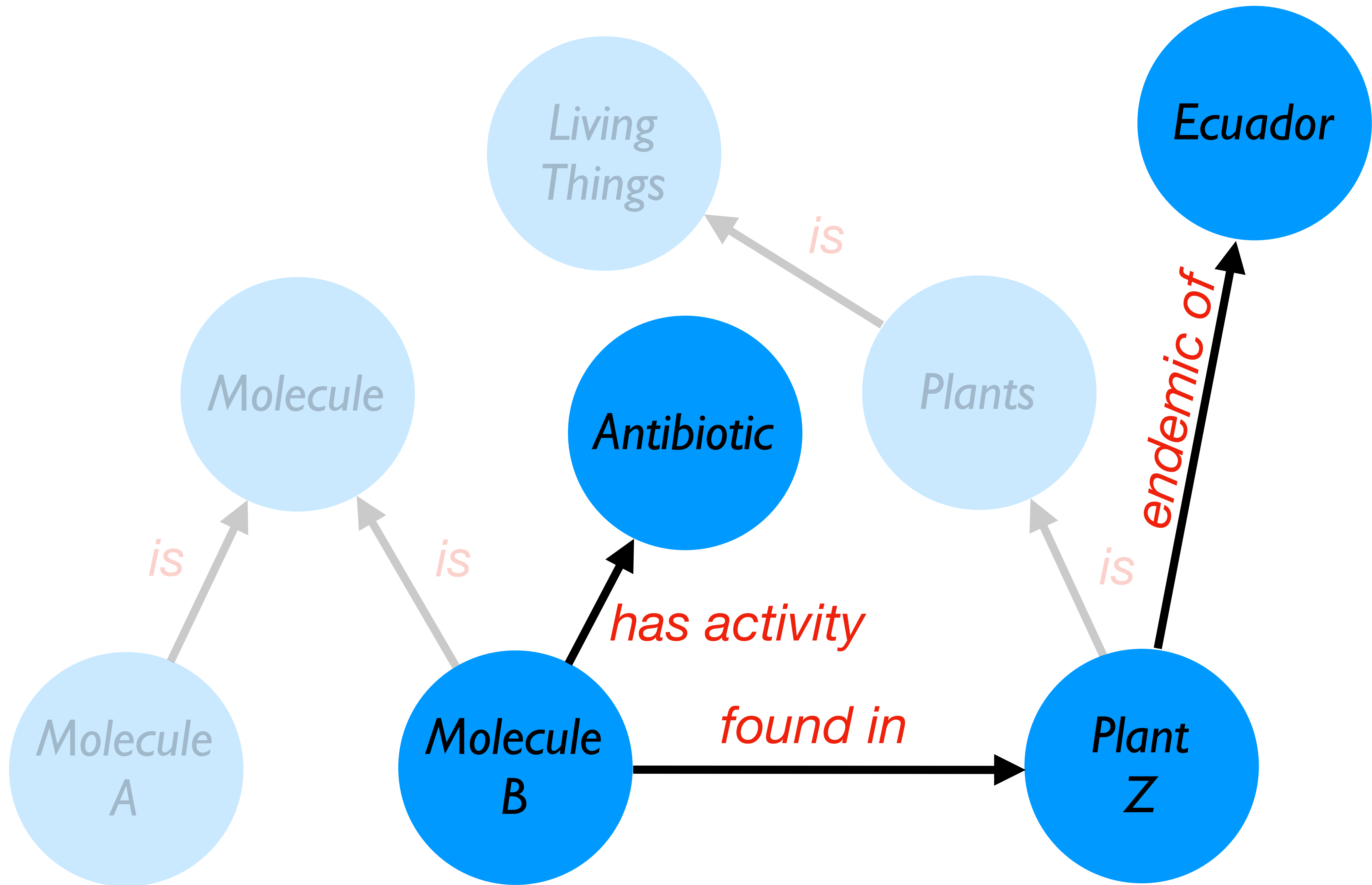

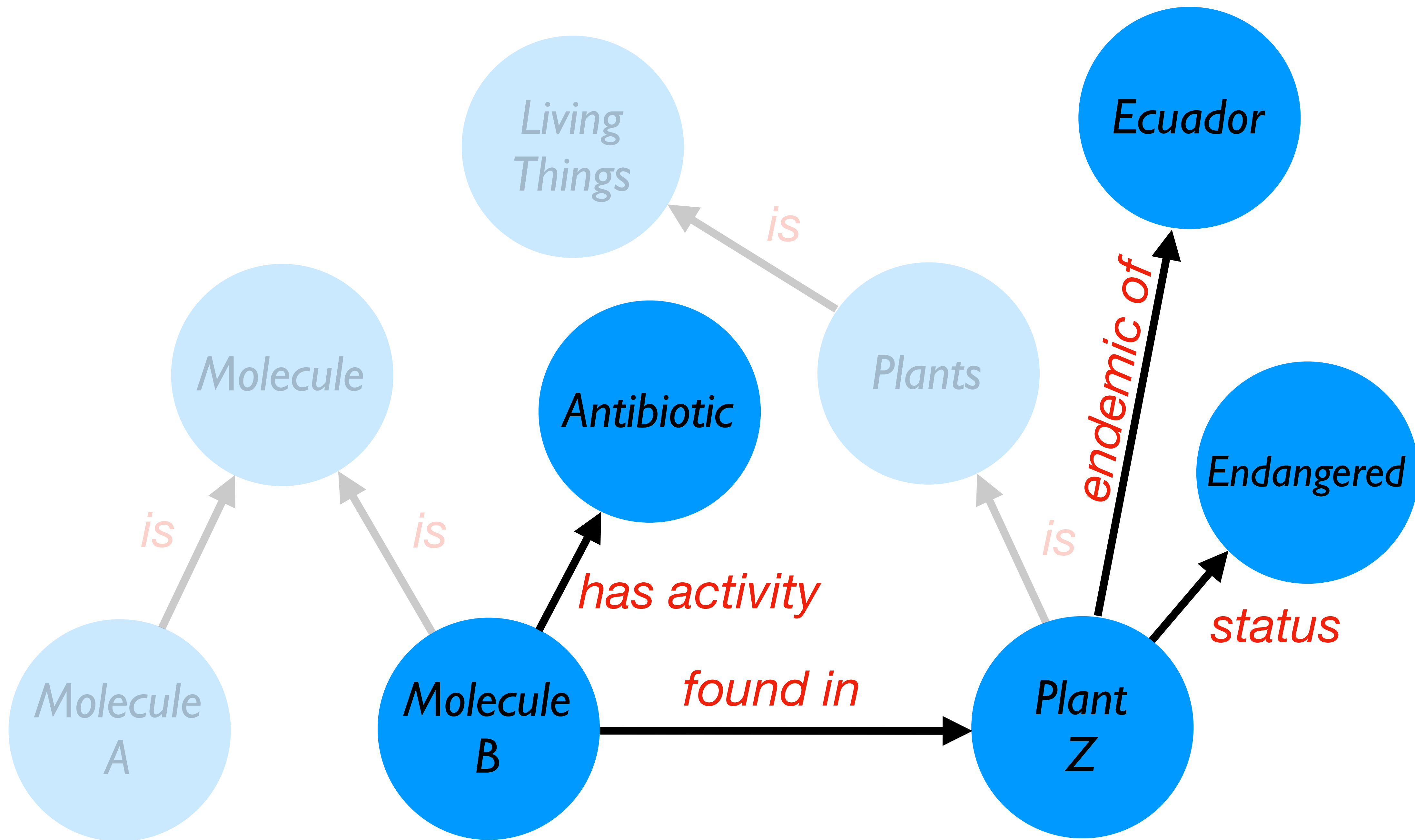

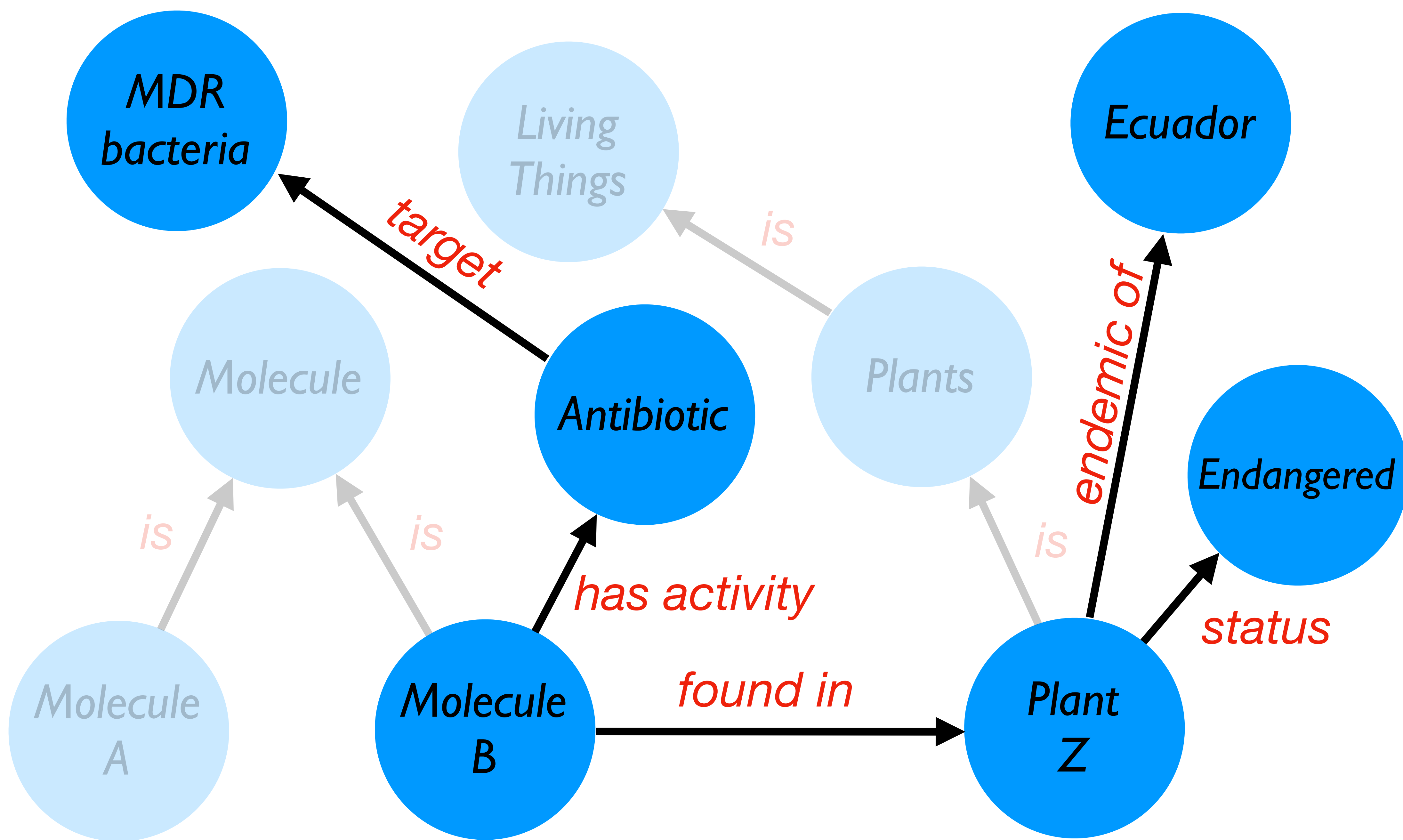

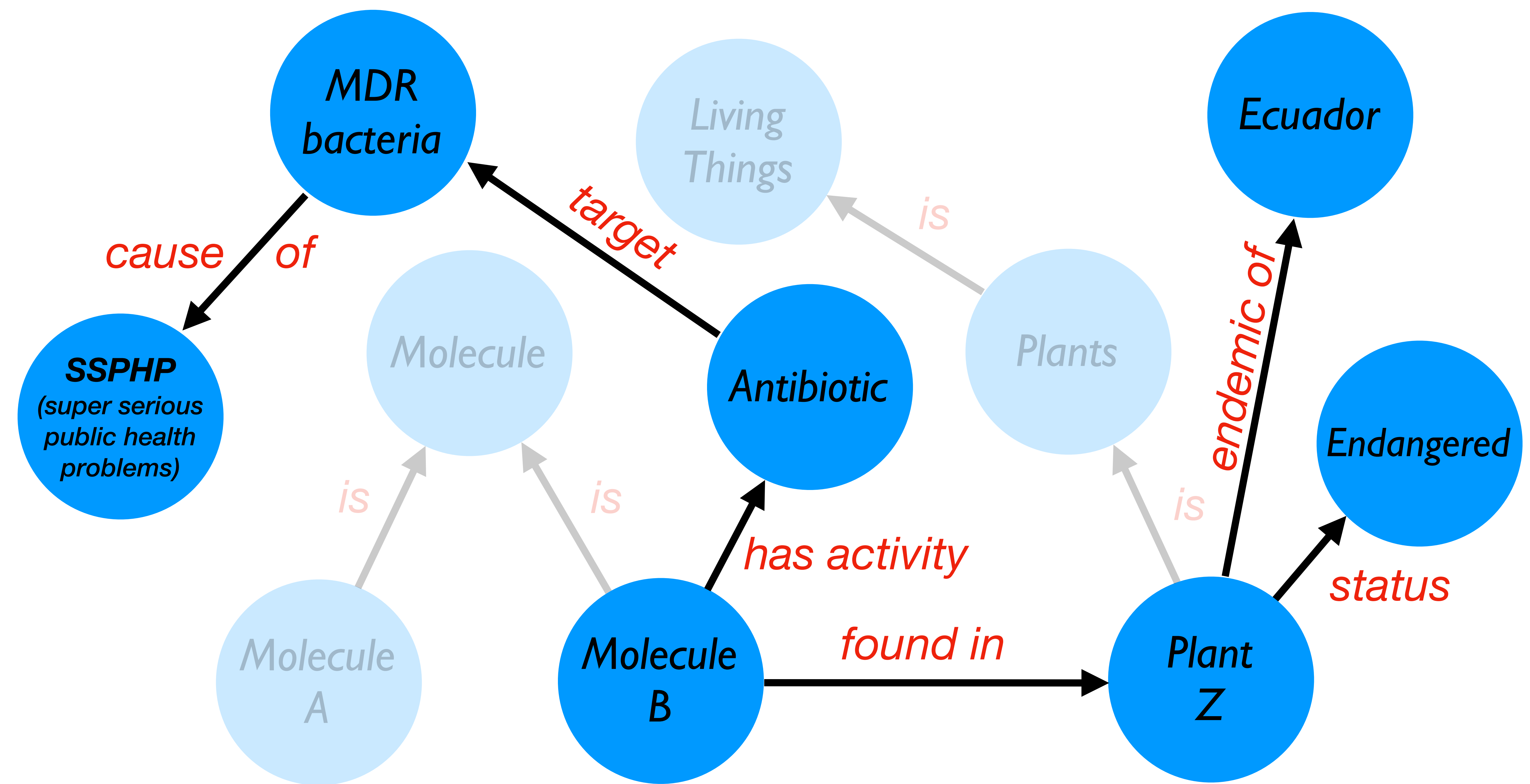

A Sample-Centric and Knowledge-Driven Computational Framework for Natural Products Drug Discovery

Cite This: <https://doi.org/10.1021/acscentsci.3c00800>

Read Online

ACCESS |



Metrics & More



Article Recommendations



Supporting Information

Arnaud Gaudry, Marco Pagni, Florence Mehl, Sébastien Moretti, Luis-Manuel Quiros-Guerrero, Luca Cappelletti, Adriano Rutz, Marcel Kaiser, Laurence Marcourt, Emerson Ferreira Queiroz, Jean-Robert Ioset, Antonio Grondin, Bruno David, Jean-Luc Wolfender, and Pierre-Marie Allard*

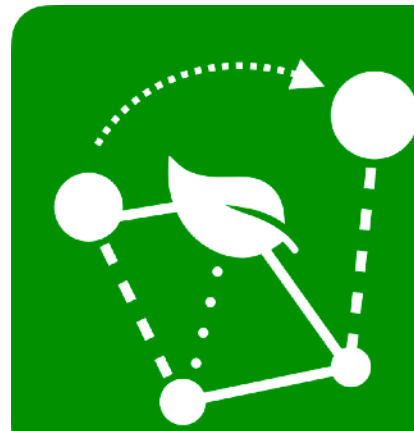

Experimental Natural Products KnowledgeGraph

<https://enpkg.commonslab.org/graphdb/>

Local

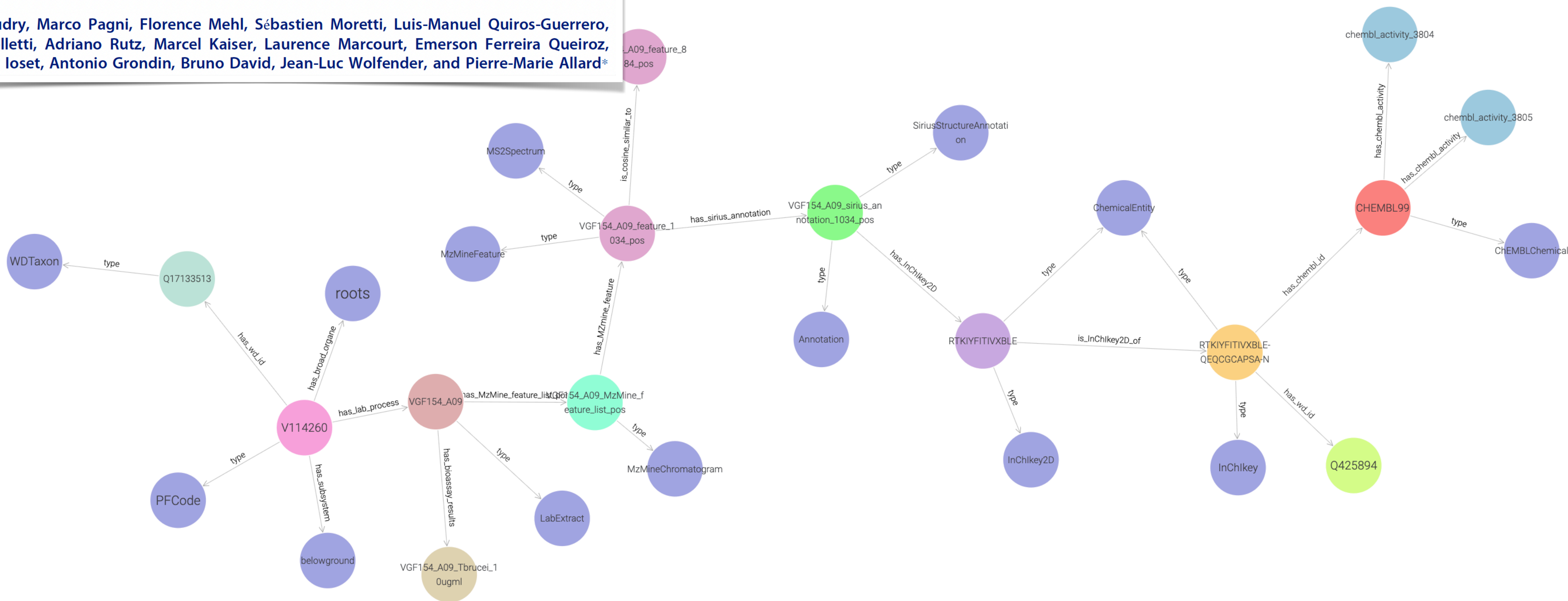
total statements
161,296,160[Import RDF data](#)[Export RDF data](#)



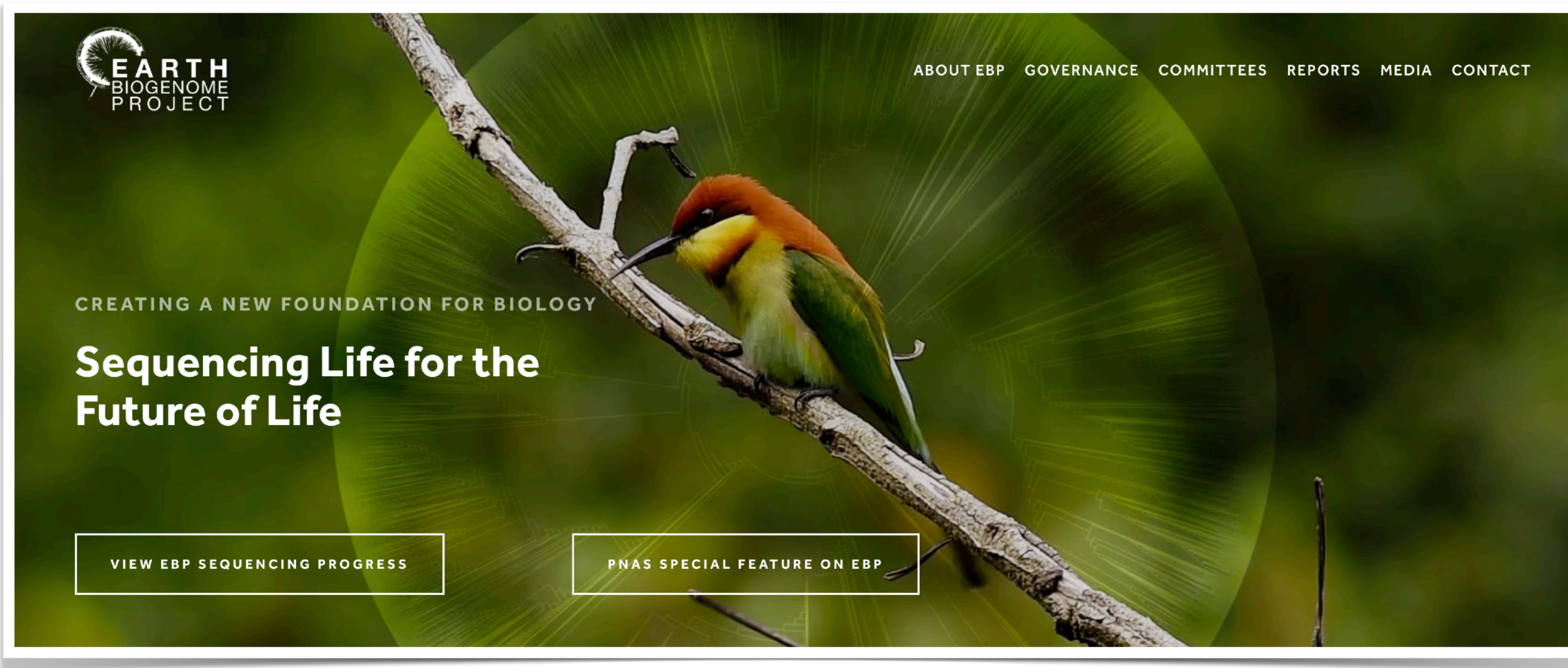







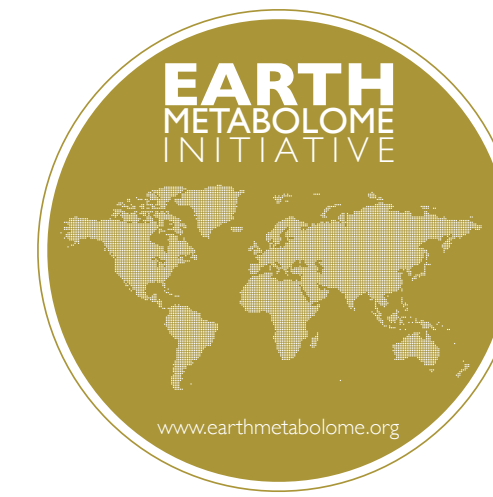
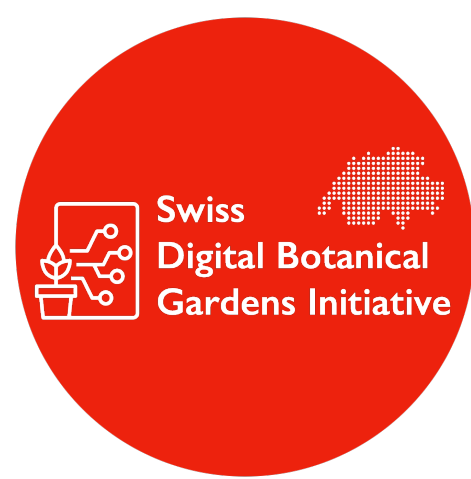





































































































































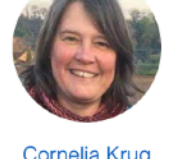

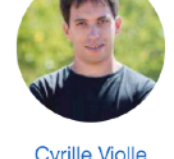

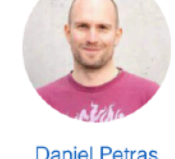













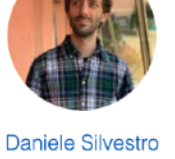

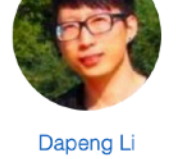





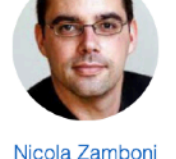









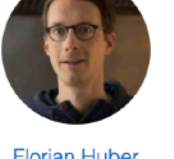

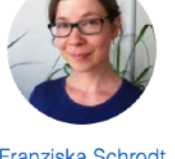





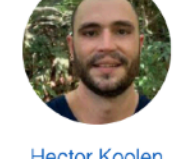

























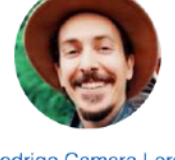



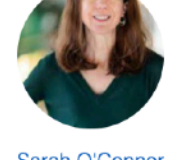

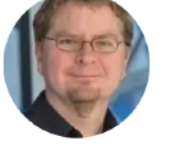
<https://www.earthbiogenome.org/>



<https://www.earthmetabolome.org/>



 Pierre-Marie Allard DBGI Initiator   	 Emmanuel Defossez DBGI Initiator    	 Ana Claudia Sima DBGI-KM Contributor  	 Bernd Rinn DBGI-KM Contributor  	 Blaise Mulhauser DBGI Contributor - Botanical Garden Director  
 Caterina Barillari DBGI-KM Contributor  	 Christophe Dessimoz DBGI-KM Contributor   	 Daniel Mietchen DBGI-KM External Advisor - Open Science   	 Disha Tandon DBGI-KM Contributor  	 Donat Agosti DBGI-KM External Advisor - Biodiversity digitization  
 Edouard Brühlhart DBGI Contributor  	 Egon Willighagen DBGI-KM External Advisor - Open Science   	 Gregor Kozlowski DBGI Contributor - Botanical Garden Director   	 Héloïse Coen DBGI Contributor  	 Henry Lütcke DBGI-KM Contributor  
 Jakub Galgonek DBGI External Advisor - Knowledge Graphs & Semantic Web   	 Luca Cappelletti DBGI-KM Contributor   	 Maëlle Wannier DBGI Contributor   	 Marco Visani DBGI-KM Contributor  	 Mingxun (Ming) Wang DBGI-KM External Advisor - Computational MS  
 Nadir Alvarez DBGI-KM External Advisor - Biodiversity digitization  	 Philippe Cudre-Mauroux DBGI-KM External Advisor - Knowledge Graphs & Semantic Web   	 Sergio Rasmann DBGI Contributor   	 Tarcisio Mendes de Farias DBGI-KM Contributor  	

 Alan Bridge EMI Supporter 	 Amy Trowbridge EMI Supporter 	 Andrew Gonzalez EMI Supporter 	 Anna Deplazes Zemp EMI Supporter 	 Asaph Aharoni EMI Supporter 	 Josep Peñuelas EMI Supporter 	 Justin J. J. van der Hoof EMI Supporter 	 Katia Gindro EMI Supporter 	 Laurent Bigler EMI Supporter 	 Lora A. Richards EMI Supporter 
 Ashok Giri EMI Supporter 	 Barry R. O'Keefe EMI Supporter 	 Bernhard Schmid EMI Supporter 	 Bruno David EMI Supporter 	 Caroline Müller EMI Supporter 	 Lou Jost EMI Supporter 	 Maggie Reddy EMI Supporter 	 Marc Litaudon EMI Supporter 	 Marco Pagni EMI Supporter 	 Maria J. Santos EMI Supporter 
 Cassandra Quave EMI Supporter 	 Charles Tapley Hoyt EMI Supporter   	 Cornelia Krug EMI Supporter 	 Cyrille Violle EMI Supporter 	 Daniel Petras EMI Supporter 	 Maria-Jose Endara EMI Supporter 	 Marnix Medema EMI Supporter 	 Massuo Kato EMI Supporter 	 Mehdi Beniddir EMI Supporter 	 Neil Kelleher EMI Supporter 
 Daniel Wegmann EMI Supporter 	 Daniele Silvestro EMI Supporter 	 Dapeng Li EMI Supporter 	 David Wishart EMI Supporter 	 Emmanuel Gaquerel EMI Supporter 	 Nicola Zamboni EMI Supporter 	 Nicole M. van Dam EMI Supporter 	 Oliver Fiehn EMI Supporter 	 Olivier Thomas EMI Supporter 	 Pengjuan Zu EMI Supporter 
 Florian Huber EMI Supporter 	 Franziska Schrodt EMI Supporter 	 Gaetan Glauser EMI Supporter 	 Gita Yadav EMI Supporter 	 Hector Koolen EMI Supporter 	 Peter Murray-Rust EMI Supporter 	 Pierre Le Pogam Alluard EMI Supporter 	 Pieter Dorrestein EMI Supporter 	 Richard Bardgett EMI Supporter 	 Rob Knight EMI Supporter 
 Javier Echeveria EMI Supporter 	 Jean-Luc Wolfender EMI Supporter 	 Jean-Marc Nuzillard EMI Supporter 	 Jiri Vondrasek EMI Supporter 	 Jörn Piel EMI Supporter 	 Rob Waterhouse EMI Supporter 	 Robert Junker EMI Supporter 	 Rodrigo Camara Leret EMI Supporter 	 Roger Linington EMI Supporter 	 Sarah O'Connor EMI Supporter 
 Sebastian Böcker EMI Supporter 	 Shannon B. Olsson EMI Supporter 	 Tobias Züst EMI Supporter 	 Tomas Pluskal EMI Supporter 	 Vanderian Bolzani EMI Supporter 					

www.dbgi.org

www.earthmetabolome.org

<https://doi.org/10.5281/zenodo.12173847>

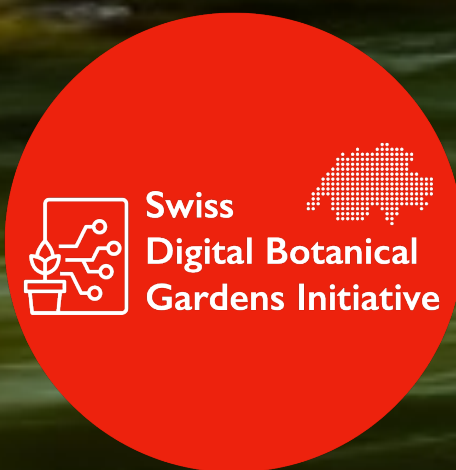
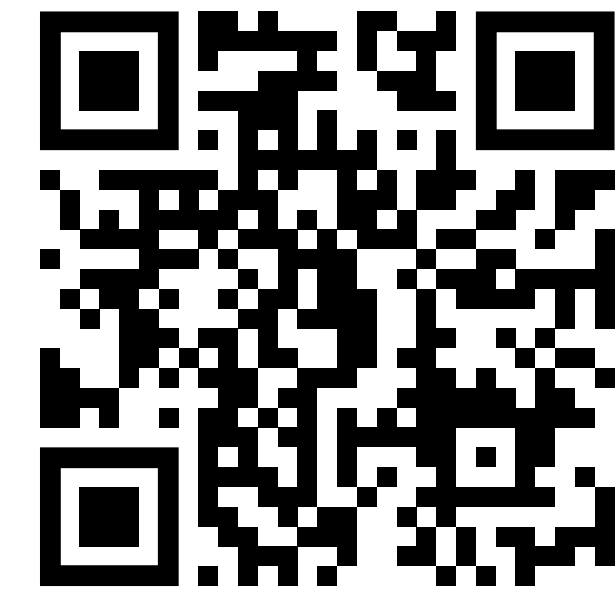

www.dbgi.org



www.earthmetabolome.org



**WORLD
BIODIVERSITY
FORUM**

FROM SCIENCE TO ACTION

16 - 21 JUNE 2024, DAVOS CONGRESS CENTRE, SWITZERLAND