

Trois Mazurkas

Revised and fingered by

Rafael Joseffy

Moderato

F. Chopin. Op. 59, No. 1

36.

36.

p

ten.

pizz.

sotto voce

cresc.

f

p

25503

[illegible]

[illegible]

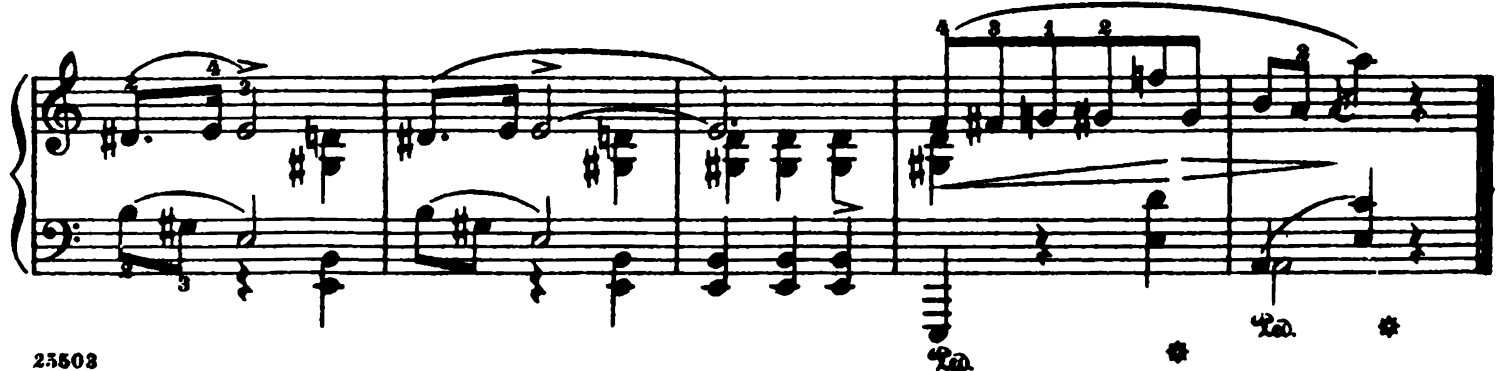
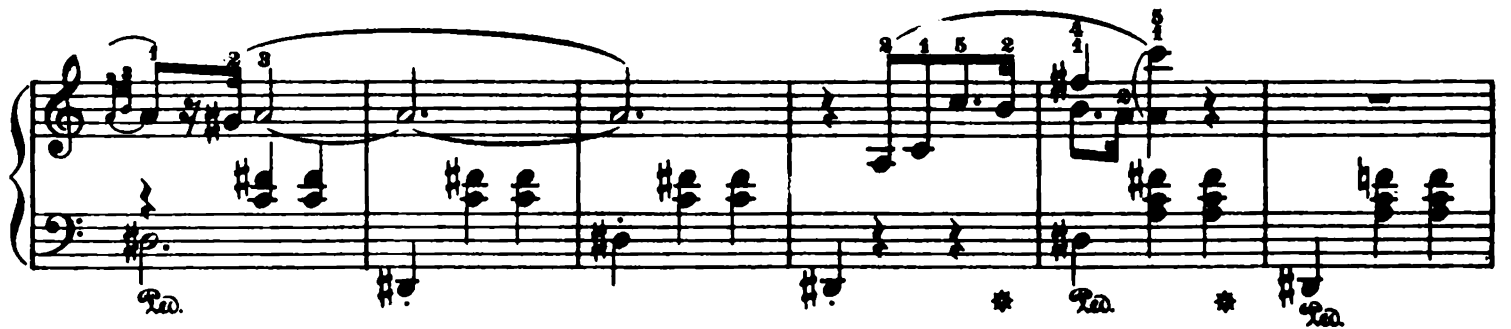
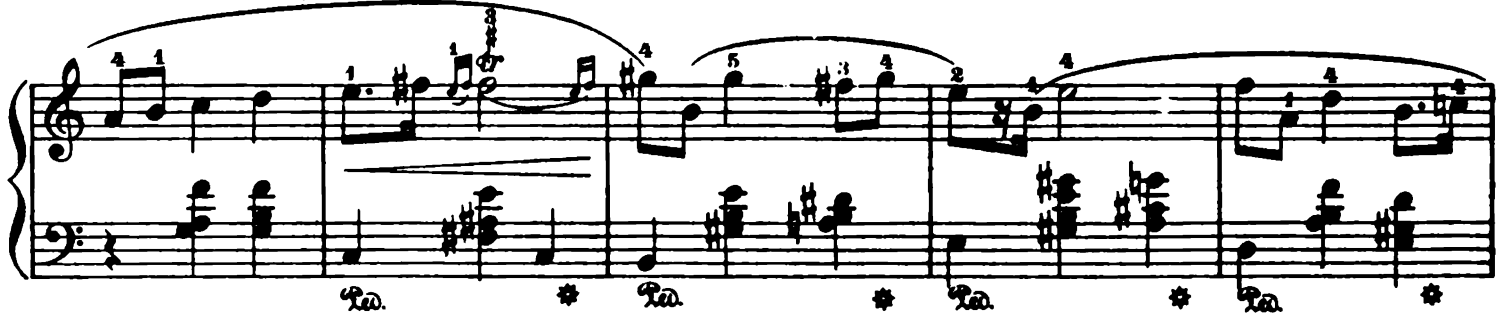

Mazurka

Revised and fingered by
Rafael Joseffy

F. Chopin. Op. 59, No. 2

Allegretto

37.

dolce

3 1 4 2 3 1 2 1

mezza voce

1 2 1 3 4 1 8 1 4 1

Pia

2 1 3 4 2 2 3

Pia

[illegible]

Revised and fingered by
Rafael Joseffy

Mazurka

F. Chopin. Op. 59, No. 3

Vivace

38.

25508

dim. *p* *a tempo* *ri - te - nu -*

to

Coda

[illegible]

[illegible]

